

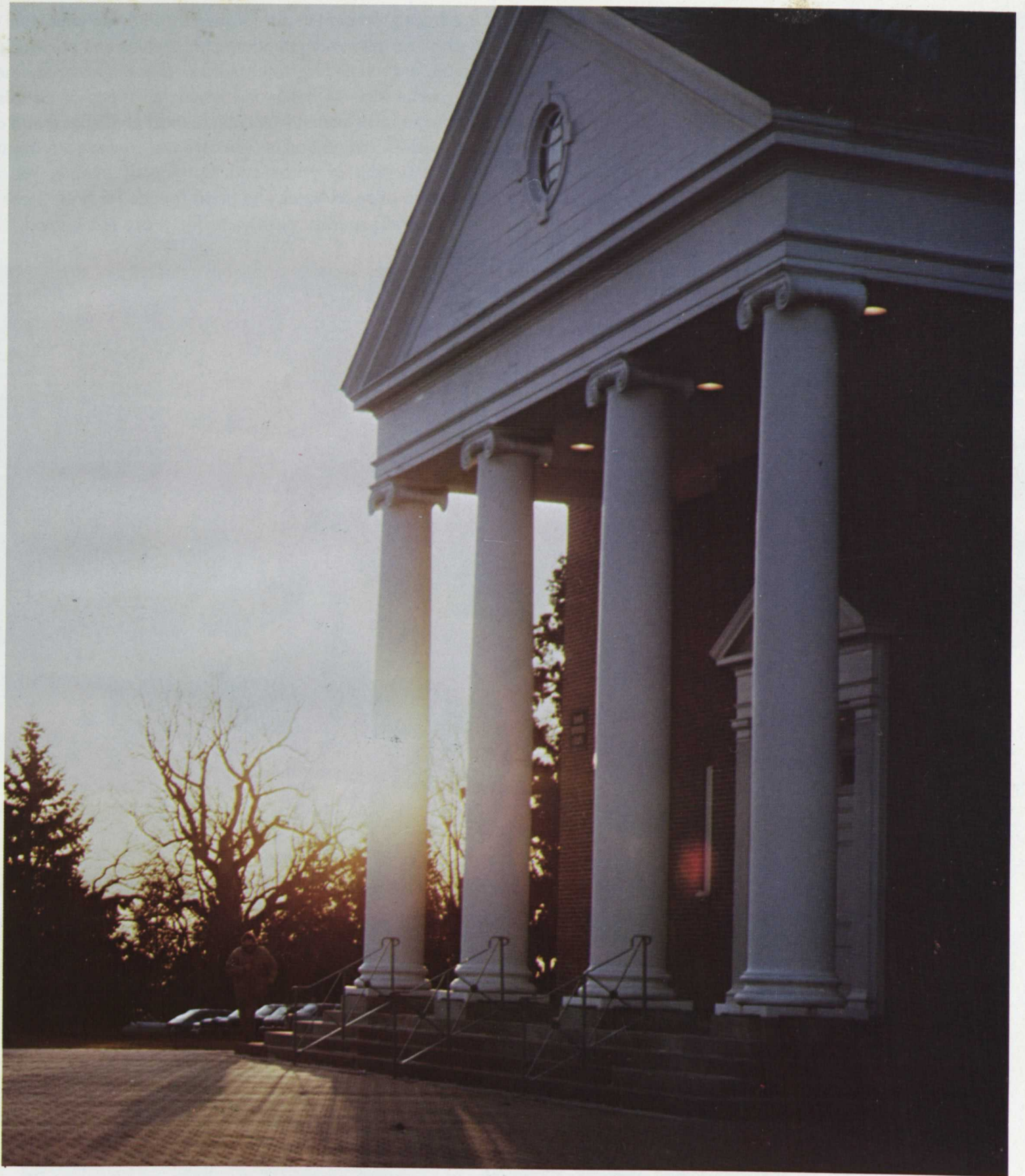

1984

4891



CROSSROADS 1984
Western Maryland College
Westminster, Maryland
Volume LXXII

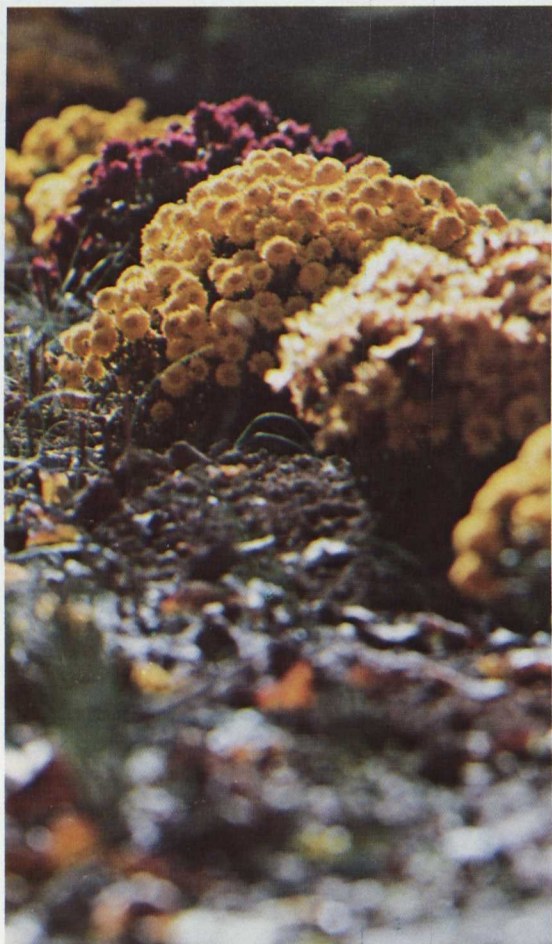

College is a frozen moment in our journey through life where we have a chance to stop and gain understanding of ourselves and our world. No other time in life are we as free to explore new areas and redefine our lives. It is a special kind of crossroad where all types of people are brought together to form lasting friendships, meet challenges, and make decisions. In this, the 1984 edition of "Crossroads", we are attempting to capture this intersecting of paths and merging of people. We have created a memento of good times and good friends for both those who continue on new and separate paths and for those left behind.





**“College ties can ne’er
be broken,
Formed at WMC.”**





**"Far surpassing wealth
unspoken,
Ever may they be."**

**“Western Maryland! Hail,
all Hail!
Echo softly from each heart.”**

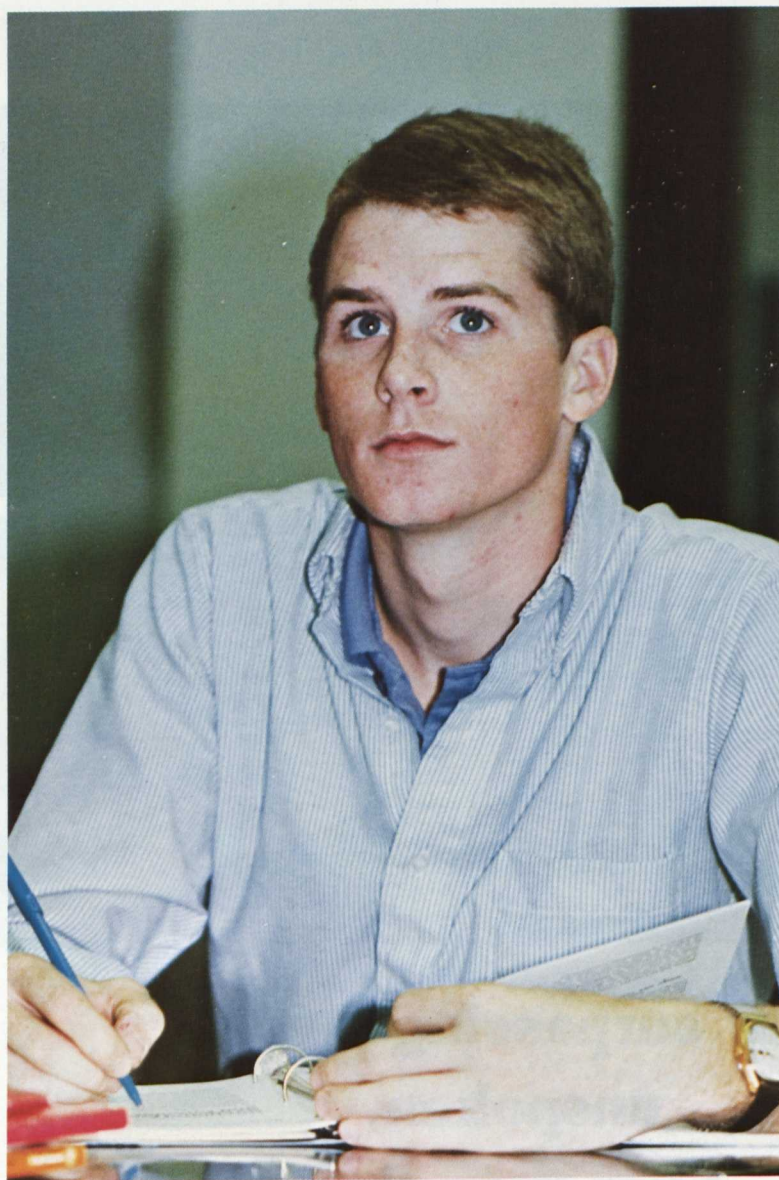

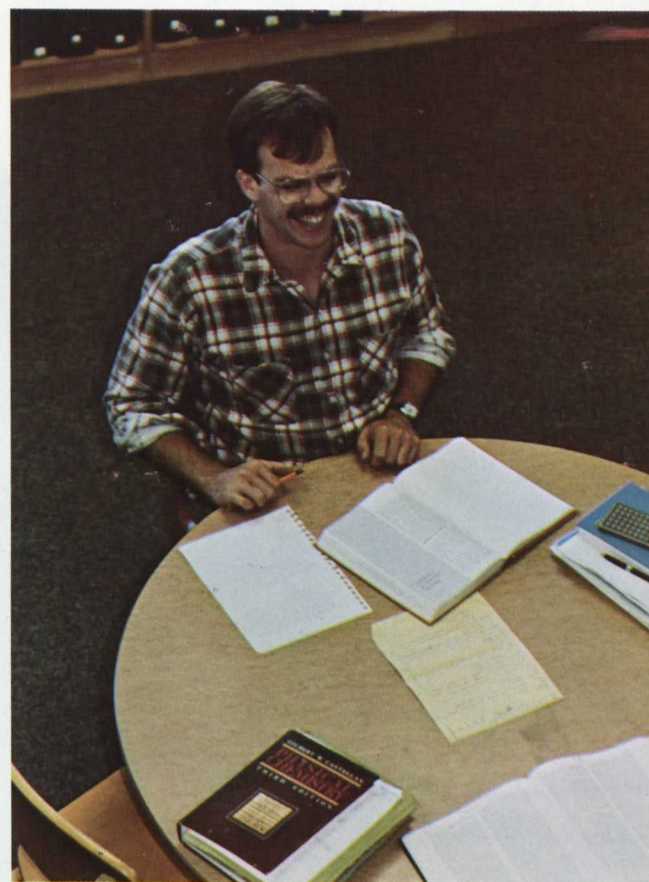

**"We'll be ever loyal to thee
'Til we from life shall part."**

**“When our college days
are over,
Round our hearts shall cling”**





**“Memories of our Alma Mater,
Every day shall bring.”**

**“Western Maryland! Hail,
all Hail!
Echo softly from each heart.”**





**"We'll be ever loyal to thee
'Til we from life shall part."**

**“But our life is swiftly
passing
Soon its course is run,”**

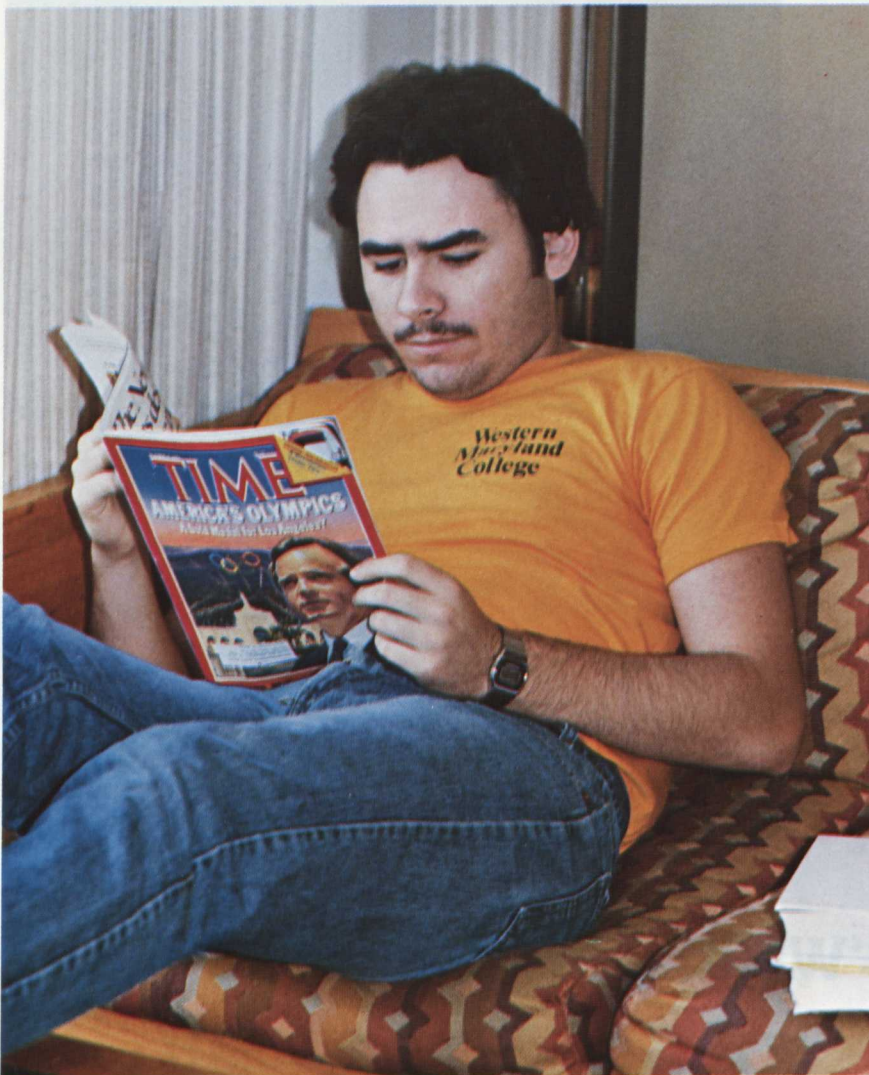



**“Whate’er our lot we’ll
ever cherish
Friendships here begun.”**

**“Western Maryland!
Hail, all Hail!
Echo softly from each heart.”**



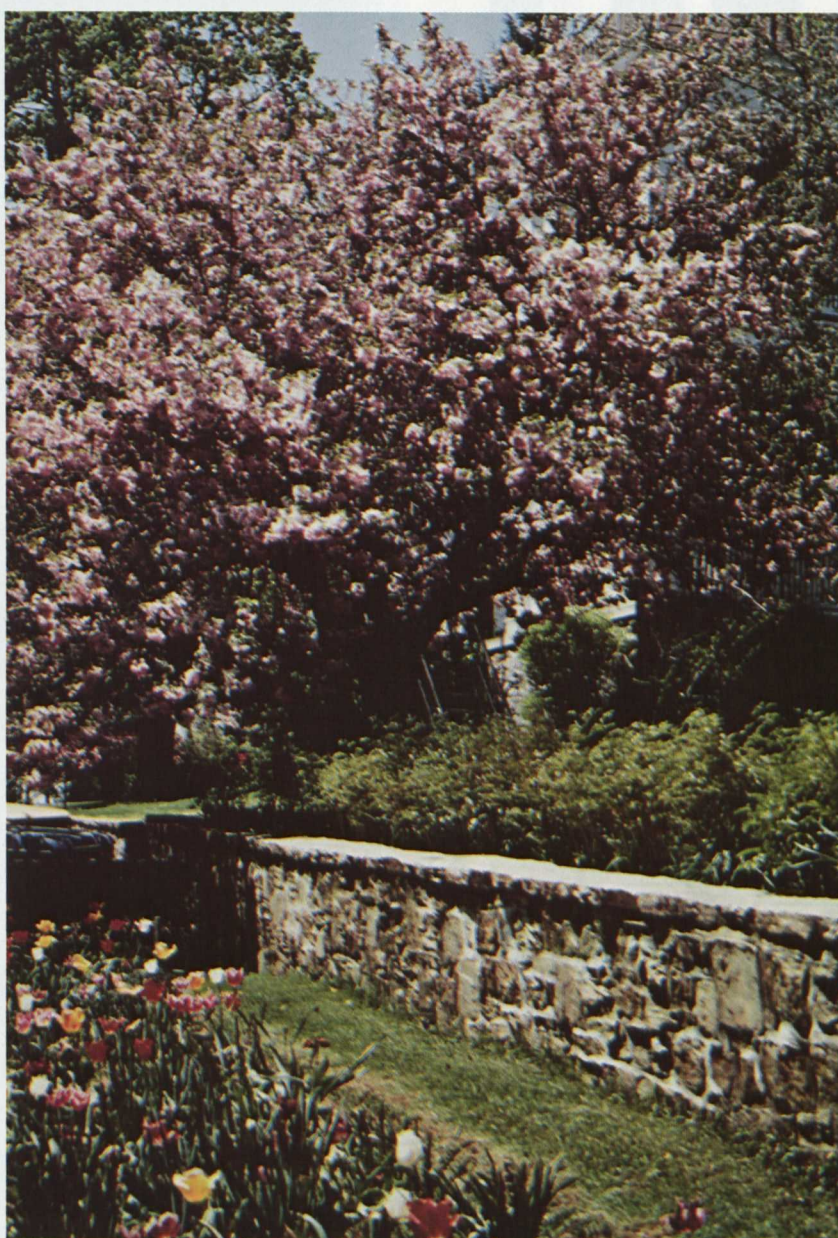

**"We'll be ever loyal to thee
'Til we from life shall part."**



PEOPLE
PEOPLE
PEOPLE
PEOPLE
PEOPLE
PEOPLE
PEOPLE
PEOPLE

PEOPLE
PEOPLE
PEOPLE
PEOPLE
PEOPLE
PEOPLE
PEOPLE
PEOPLE
PEOPLE



PEOPLE
PEOPLE
PEOPLE
PEOPLE
PEOPLE
PEOPLE

AUDREY & KRYSTIE ADAMS

Dare to be different; life is so full
Of people who follow the same push-and-pull,
Poor, plodding people who, other than name,
Try to pretend they're exactly the same.

God made men different; there never will be
A replica soul made of you or of me.
The charm — the glory of all creation
Rests on this very deviation.

Your charm — your own glory, too,
Lies in being uniquely you —
Lies in being true to your best,
That part of you is different from all of the rest.

Helen Lowrie Marshall

This is dedicated to all Western Maryland twins, past, present and future. I hope that Krystie and I will be remembered because we could be unique!

Audrey

Dedicated to Barleycakes

'Want to be a child of de-light;' don't want to base
My hymns of pew-hard pious pouts, or fiddle
With frowning on God's free grace; gonna bear
Him homage, but with a tambourine; bow
Like David to the King who cuts the cord
That binds the clay between my cymbals.

— from "Psalmody" by
Krystie L. Adams





My most pleasurable experiences at WMC have always centered about interactions with students, in the class and especially in the field. I wish all my classes could be outdoors. Nature is certainly a better teacher than I could ever aspire to be.

I spent six years researching trees; I've spent nearly six years as a faculty member here at WMC. I've decided trees, in spite of their size and inability to verbalize, are easier to work with.

Esther Iglich

ESTHER IGLICH

LIZ SIEGENTHALER

Looking back to that long-anticipated first day of college, I remember reading the words "Carpe Diem — Seize the moment!" on our freshman orientation brochure.

Those words have always held special meaning for me, and I've always tried to live with that message in mind. College offers so many opportunities for "seizing the moment", we just have to be willing to make the most of what we have.

Carpe diem! Living . . . loving . . . learning . . . laughing . . . cramming . . . trying . . . crying . . . friends to wipe away the tears . . . coping with pressures and deadlines . . . late again, (oh, well!) . . . forgetting it all at Happy Hour . . . parties . . . formals . . . Follies — those were the days . . . building friendships and relationships that will last a lifetime . . . and a song filled with love for the sisters of Phi Alpha Mu:

Well it's time to make a change
Just relax, take it easy
You've worked hard, reached a goal
There's so much that you have learned
Find success, settle down
What you want you will achieve it

Look at us, we are young and we'll miss you
You were once like we are now
We all know that it's not easy to work hard
But we've found something we can share

Take your time, think a lot
Think of all the love you've got
For it will still be yours tomorrow, although we may not.
— words by Becky Jackson

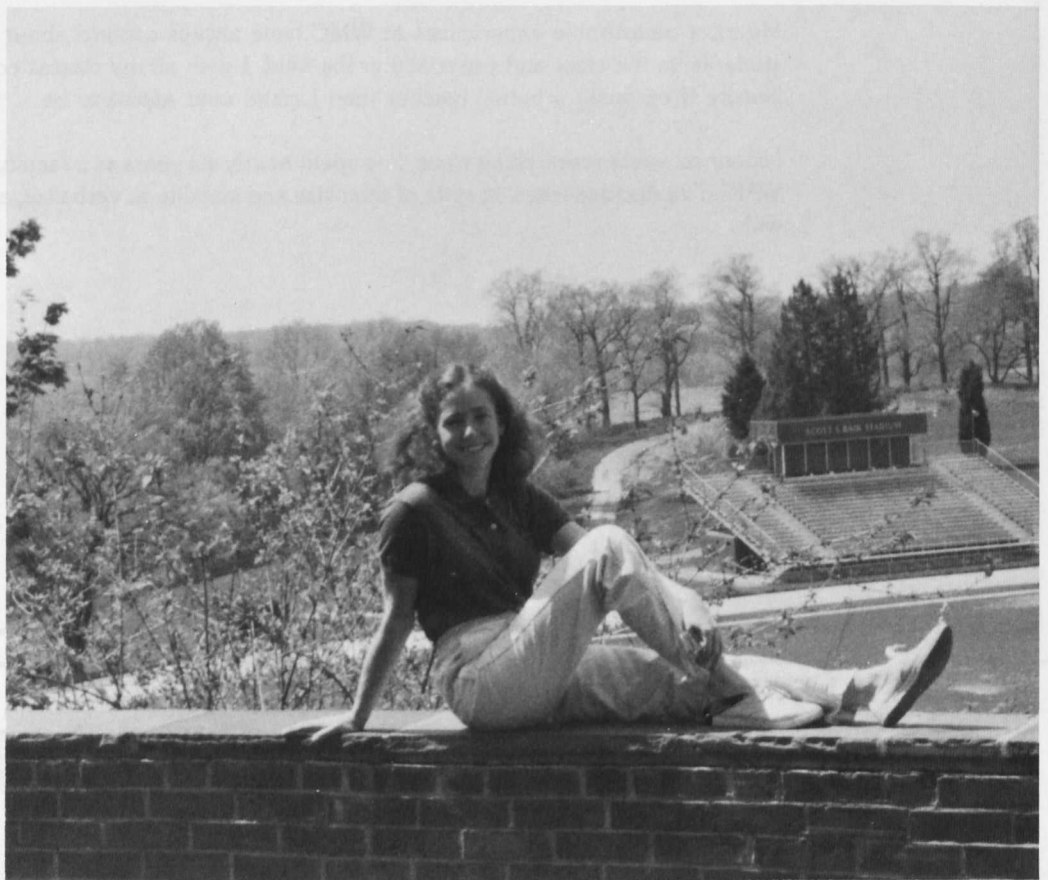



WASYŁ PALIJCZUK

MARIA MARANTO

The past four years have been very formative as well as informative. I am now prepared to seek new goals and greater challenges, both in career opportunities and personal endeavors. By utilizing the knowledge and skills which have shaped my potential, I feel that I am ready to explore new areas of interest.

I will always be grateful for the academic preparation and the lasting friendships developed here on the hill. Although we separate physically, the spirit of this fine institution and the memories of good friends will forever remain a part of me.

Maria Maranto



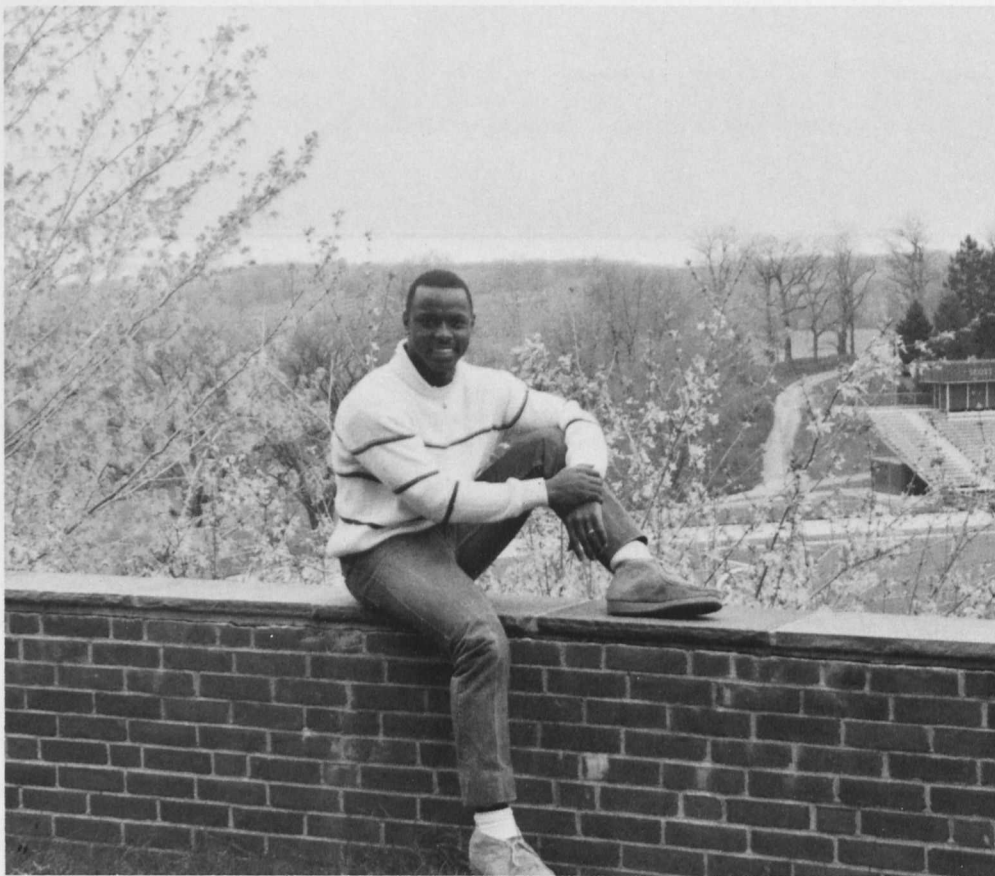

Over my four years at Western Maryland College, I have experienced a growth of friendship that will last a lifetime. The enjoyment of this college has indeed been a pleasure. It has given me the potential to grow and understand why things are the way they are. Even though there were times when things were difficult, there was always someone there who would make me smile.

I have also experienced a rewarding education that will lead me in our society to become a successful person; to think and to understand what the "real world" is all about. As I leave, I will always remember WMC and the memories that I have cherished so much on the hill. So long and thank God for all of you wonderful people for making my four years at WMC a very special one.

Ralph O. Frith

RALPH FRITH

RAYMOND PHILLIPS

For nearly all of my twenty-one years at Western Maryland I have sat at the same desk. It was a used desk when I got it, and it's a more used desk now. In fact, across its top lies scattered my life: manila folders holding letters from my children's colleges and from my lawyer, a letter from a son and a postcard from a former student, a grade book with class lists from as early as 1966, an ROTC calendar, a list of neck exercises, some snapshots recently taken, a broken pipe, a wooden pencil holder shaped like a whale, a borrowed book, a battered American literature anthology, a letter opener my father first used in the 1930's, a Mother's Day card addressed but not yet sent, and more, much more. Most people would call my desk top a mess, and it is. From time to time, I try to bring order to my desk, and I succeed — for a week or so. The clutter returns, I endure it, then I attack the mess again. Somewhere in this process is my philosophy of life.

Raymond Phillips

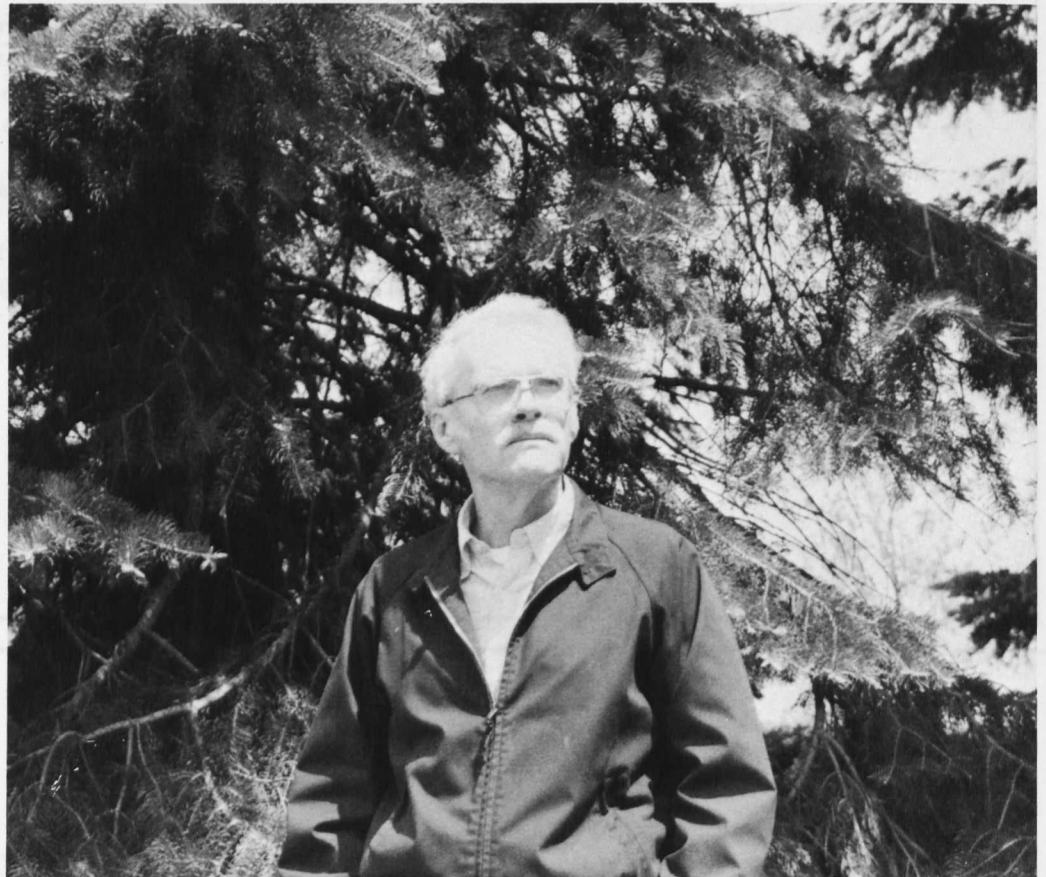

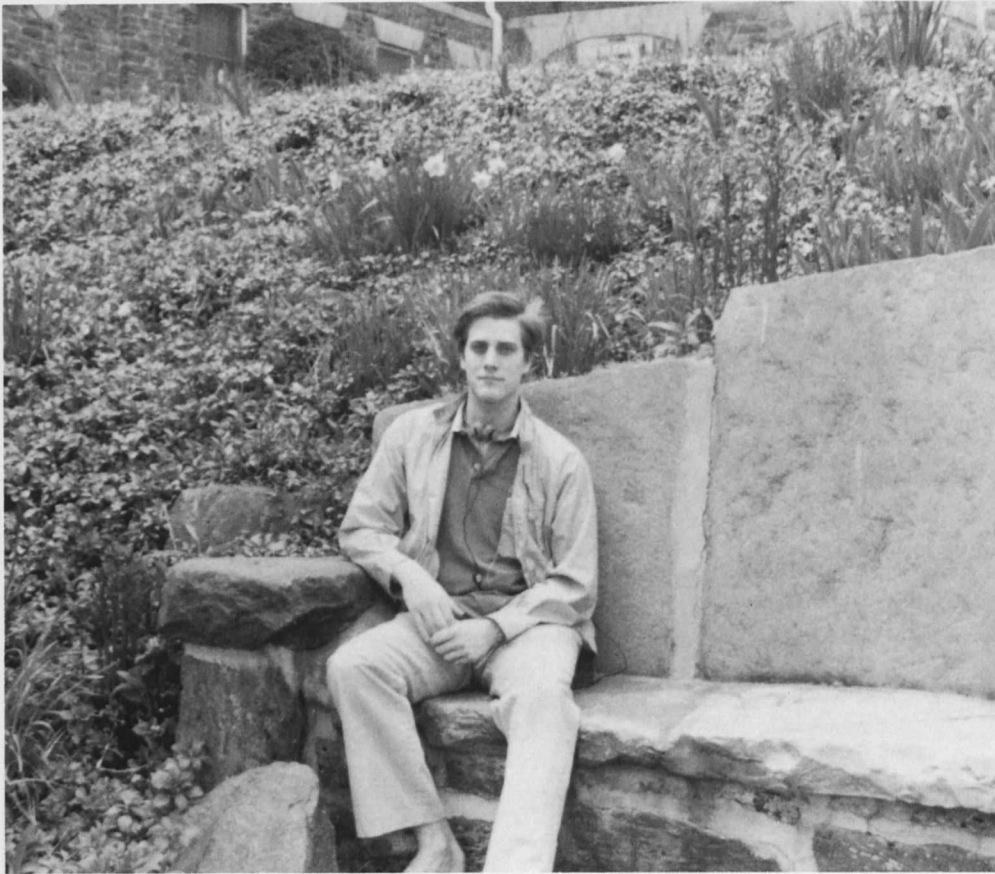

The College Experience

In four years, which seem so long,
I have made friends that will last forever.
I have made enemies that will last until we really
 know each other.
I have seen people grow.
I have felt myself grow.
I have discovered what love really is.
I have made some people happy.
I have acquired skills for a lifetime of success.
I could go on forever.

I will go on forever.

Reed Mortimer

REED MORTIMER

PAUL JACKOSKY

The people at Western Maryland make spending four years here a truly unique college experience. It seems every situation you encounter, there is someone there to offer assistance. You have ample opportunity to enhance your liberal arts education if you so desire. I deeply appreciate those who have enhanced mine.

Paul E. Jackosky





You can't quickly sum up a college experience, and there is no reason to try. The important things will keep coming back to you. I know they will for me . . . the friendships . . . the beautiful setting . . . good times with the Phi Alphas . . . Junior Follies . . . maybe even some economics. Western Maryland has done so much for me, and I won't forget it. I hope everyone enjoys their years on the hill as much as I have.

Beth Dorrian

BETH DORRIAN

WMC Bids A Fond Farewell To Dr. John

In this year, 1984, Western Maryland College is sad to witness the retirement of Dr. Ralph C. John, President of the college since 1972. As President, Dr. John implemented changes in the social life, academic programs and physical construction of the college. His career at WMC saw the legalization of drinking on campus, the establishment of Phi Beta Kappa, and the addition of Decker College Center, to mention just a few. Dr. John will be remembered for his leadership and accomplishments during a period of vast change in the educational community. Even more so, however, it is his friendly concern and dedication to the improvement of Western Maryland College that will be missed by students and faculty alike. It is for these reasons, as well as many others, that this edition of Crossroads is dedicated to Dr. Ralph C. John.

Good Luck and We'll Miss You!

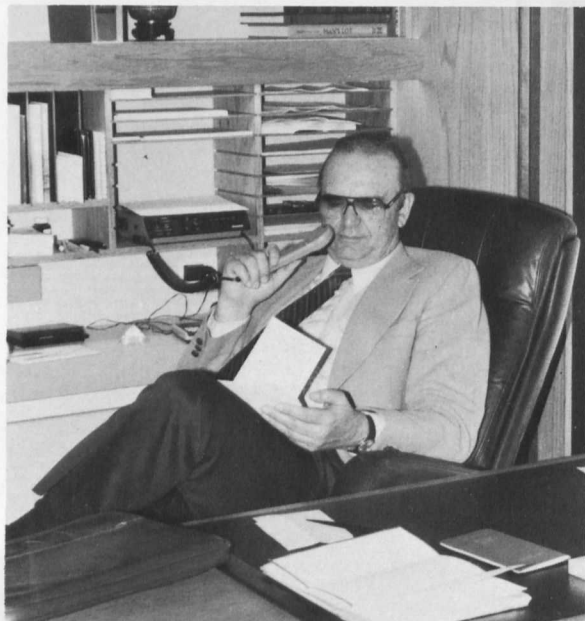

PRESIDENT'S OFFICE



Mrs. Bernice Beard — Executive Assistant



Dr. Ralph John — President



Mrs. Peggy Osborne — Secretary



OFFICE OF ACADEMIC AFFAIRS

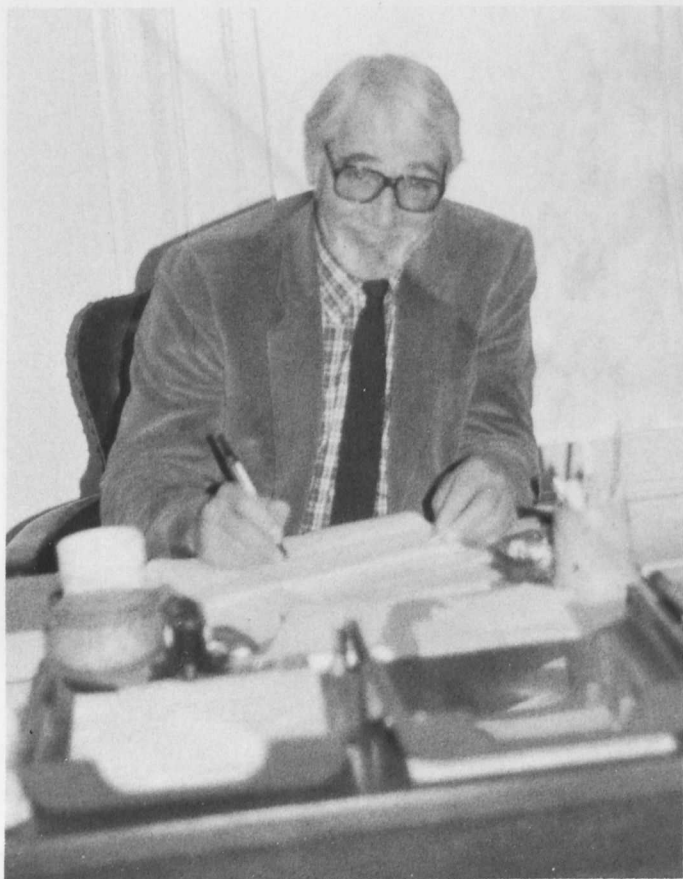

Dr. Melvin Palmer — Vice President, Dean of Academic Affairs



Dr. Esther Iglich — Associate Dean of Academic Affairs



Joan Coley — Associate Dean for Continuing Education

GRADUATE STUDIES



Dr. Leonard Bowsbey — Associate Dean for Graduate Studies



Dr. Helen Wolfe — Counselor Education Program Coordinator

REGISTRAR'S OFFICE



Pamela Roland — Registrar



Toni Edwards — Associate Registrar



Bonnie Wagenfer, Mary Haines, and Bonnie Hinton

OFFICE OF ADMISSIONS & FINANCIAL AID



Martha Gagnon — Dean of Admissions and Financial Aid



Eva Hess — Director of Financial Aid



Peggy Chappell — Secretary



Kip Darcy — Counselor



Caryl Connor — Counselor



Brenda Weber — Counselor

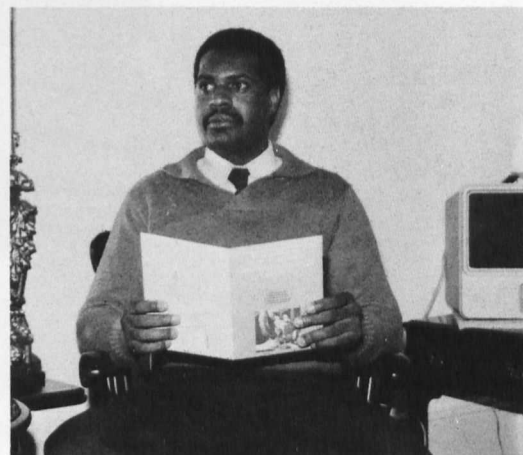

Mark Gay — Counselor

OFFICE OF STUDENT AFFAIRS & COLLEGE ACTIVITIES



Calvin Mowbray — Vice President, Dean of Student Affairs



Jeanne Higbee — Associate Dean of Students



COLLEGE ACTIVITIES: Assistant to the Director — Mitchell Alexander, Sandy Rutter, Director — Kathy Dawkins, Judie Hart

OFFICE OF BUSINESS AFFAIRS & DEVELOPMENT



H. Thomas Kimball — Vice President for Business Affairs & Treasurer



Kathleen Donofrio — Director of Personnel & Office Services



Bev Staub — Secretary, Mr. James Ridenour — Vice President for Development

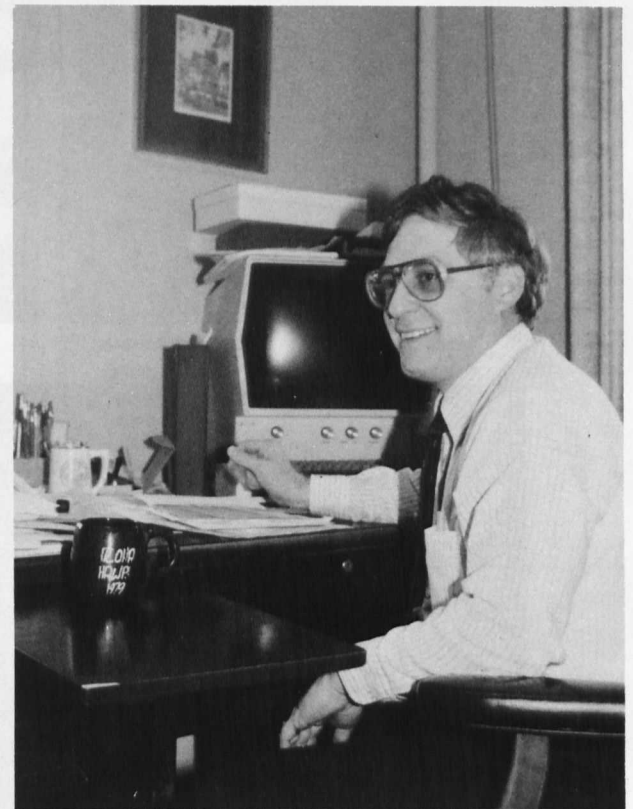

H. Hugh Dawkins Jr. — Director of Special Programs

THE LIBRARY



Kay Falconer



George Bachmann — Librarian



Eleanor Richwine — Associate Librarian



Carol Quinn — Associate Librarian



Rosemary Myer, Leona Shockey, Betti Beard, and Juanita Hill

THE INFIRMARY



Mrs. Elinor Dollenger — Nurse



Mrs. LuAnn Frebertshauser — Nurse

We would also like to thank those people who helped to make this school run smoothly, but are not pictured in this book.

PUBLIC INFORMATION OFFICE

Director of Public Information — Ms. Joyce E. Muller
Sports Information Asst. and Staff Writer — Mr. Steve F. Ulrich
Public Information Asst and Office Manager — Michelle Y. Wagner
Asst. Director of Public Information — Ms. Carol A. Smith

ACADEMIC AFFAIRS & CONTINUING EDUCATION

Administrative Assistant — Ms. A. Carole Arrieta
Coordinator of Academic Audio Visual Services — Mr. Heshmat Badiee
Secretary — Ms. Sarah R. Hensley

STUDENT AFFAIRS

Area Coordinator — Nancy Young
Area Coordinator — George Poling

ADMISSIONS AND FINANCIAL AID

Office Manager/Secretary — Ms. Patricia J. Hawkins
Admissions Secretary — Mrs. Mary Louise Poole

BUSINESS AFFAIRS

Purchasing Agent — Ms. Brenda J. Selby
Secretary — Ms. Kathy Boggs

DEVELOPMENT

Asst. Director of Development — Ms. Virginia D. Vlcek
Executive Secretary — Ms. Joyce L. Eyler
Campaign Assistant — Mr. Robert S. Collison
Director of Annual Funds — Mr. Gary N. Smallwood
Secretary for Annual Funds & Planned Giving — Ms. Betsy A. O'Brian
Records Supervisor — Ms. Doris J. Aldridge
Director of Alumni Affairs — Mrs. Donna D. Sellman
Secretary/Office Manager — Ms. Linda Eyler
Alumni Records Secretary — Ms. Connie B. Anders

LIBRARY

Cataloging Assistant — Ms. Jane F. Sharpe

COMPUTER CENTER

Computer Operations Manager — Mr. Ernest L. Ogle
Data Systems Manager — Mr. Charles D. Sheely
Computer Operator — Mr. David J. Dorsey
Secretary — Ms. Sonya L. Powell

CENTRAL SERVICES

Central Services Coordinator — Ms. Beverly J. Spencer
Central Services Clerk — Ms. Libby M. Long
Copy Center Clerk — Ms. Vera M. Ommert
Telecommunications Coordinator — Ms. Dora J. Sabo

FINANCE

Business Manager — Mr. Jack A. Morris
Cashier — Ms. Jean Walker
Acct. Receivable Clerk — Ms. Cindy Crowl
Accounting Manager — Ms. Sue Schmidt
Payables & Disbursements Manager — Ms. Joan Hoff
Accts. Payable Clerk — Ms. Lisa Steinour

PHYSICAL PLANT

Director of Physical Plant — Mr. Ed Sell
Grounds Maintenance Supervisor — Mr. Gary Angell
Buildings Maintenance Supervisor — Mr. Don Wantz

SECURITY

Director of Security — Mr. Donald Duvall
Asst. Director of Security — Mr. Ed Sharopshire
Security Guard — June McVicker

POST OFFICE



r. to l. Irene Young, Libby Long, Esther Griffith, Gus McClain.

BANK



Carol McLain and Sarah Hill.

CAFETERIA



r. to l. Ethel Smith, Deanne Wike, Tammy Watson, Joan Rugemer, Helen Klinefelter, Sandra Morgan, Larry Groyhee, Charles Cooper, Michael Weiss, Keith Cox, Arthur Frisby, Joe Mitchell — Mgr., Clara Hagan, Cecilia Bowens, John Frisby.

STORE



r. to l. Ruth Helfrich, Al May, John Jarkoweic — Mgr.

FACULTY

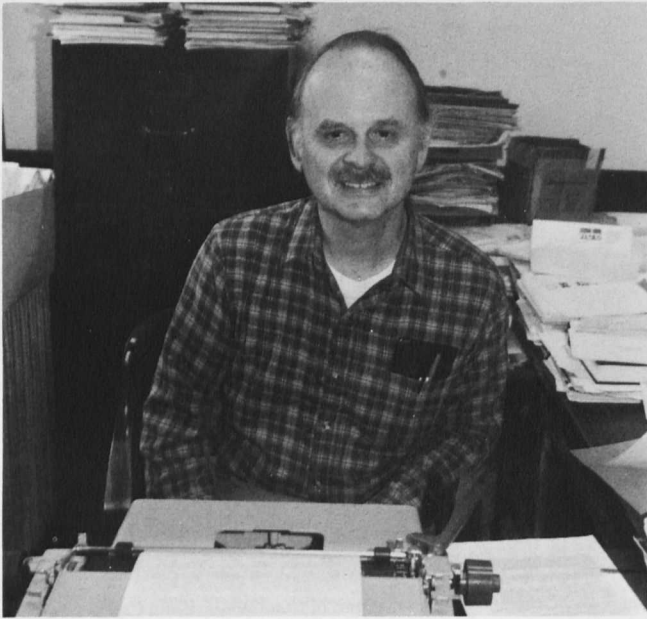

Dr. William Achor — Physics

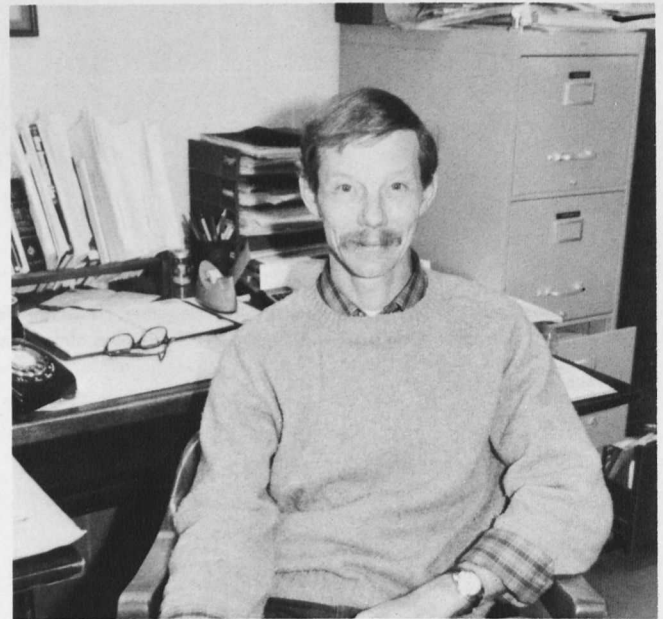

Dr. G. Samuel Alspach Jr. — Biology

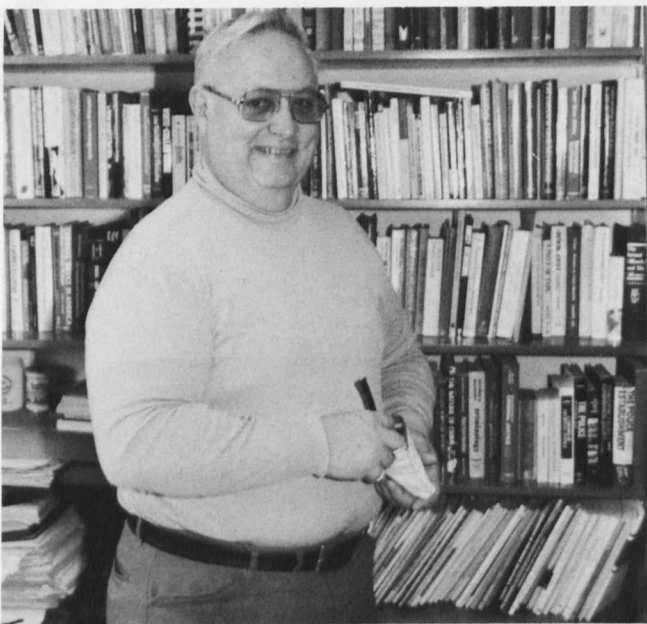

Dr. Glendon Ashburn — Sociology & Social Work



Dr. Julie Badiee — Art

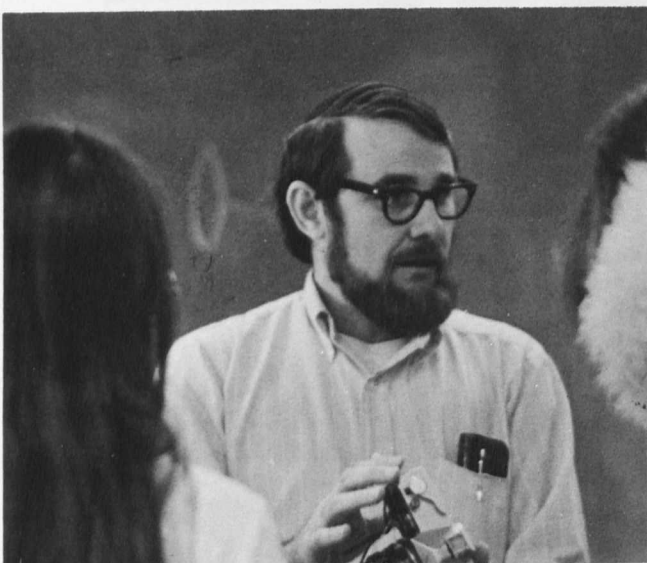

Dr. Robert Boner — Mathematics

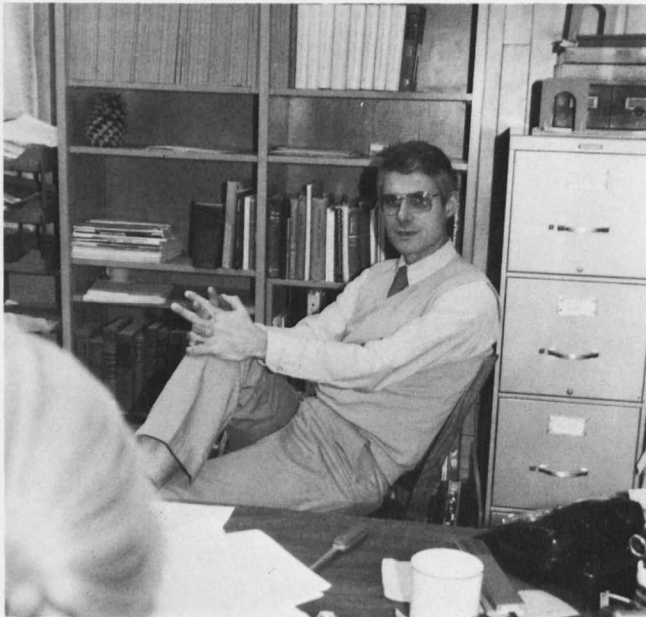

Dr. Michael Brown — Biology

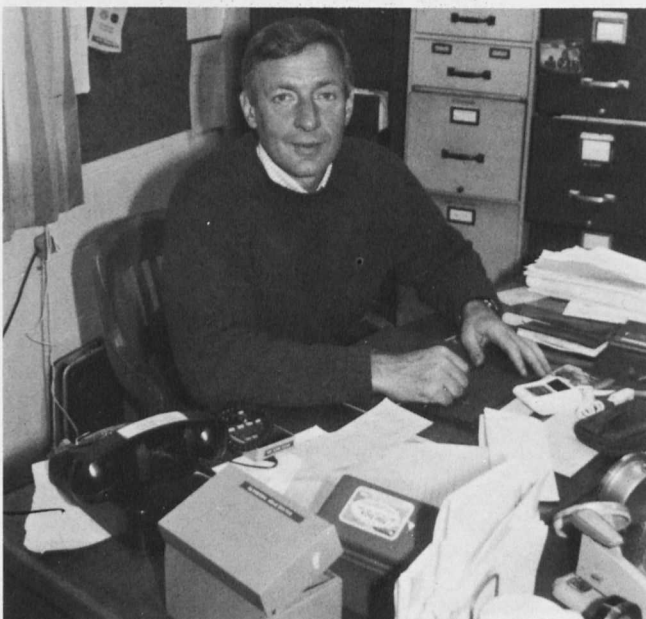

Dr. Samuel Case — Physical Education

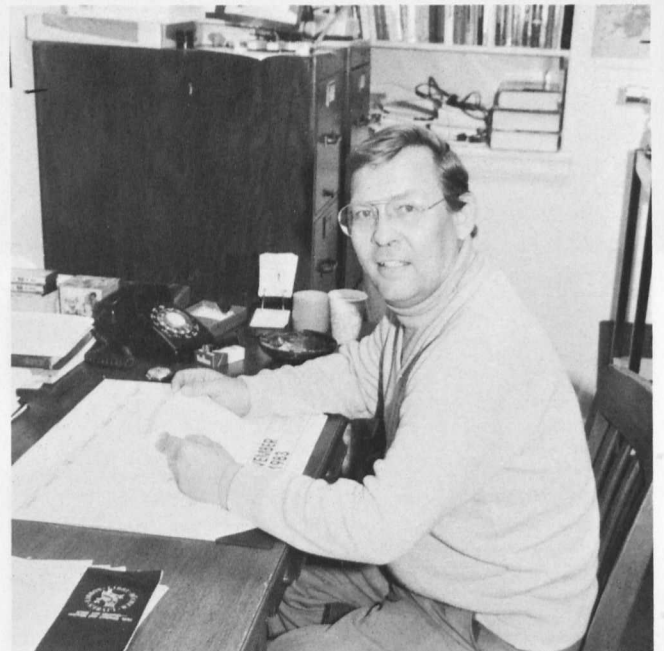

Professor Peter Büttner — Foreign Languages

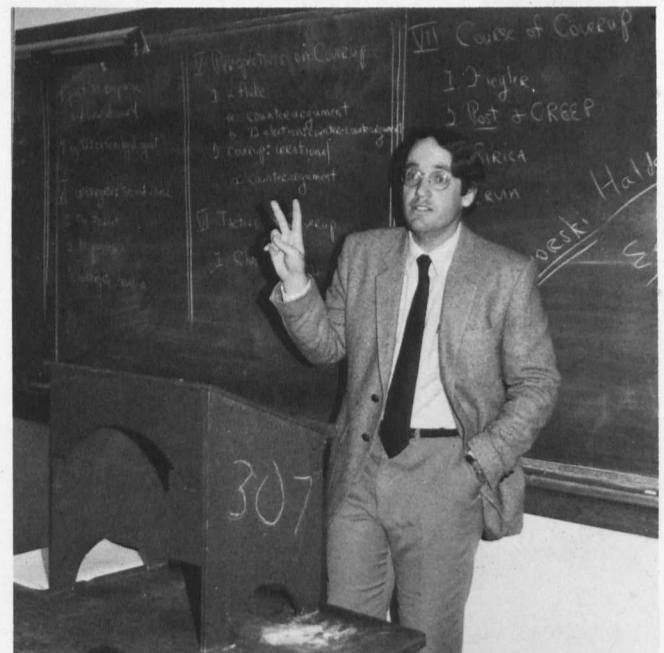

Dr. William Chase — History

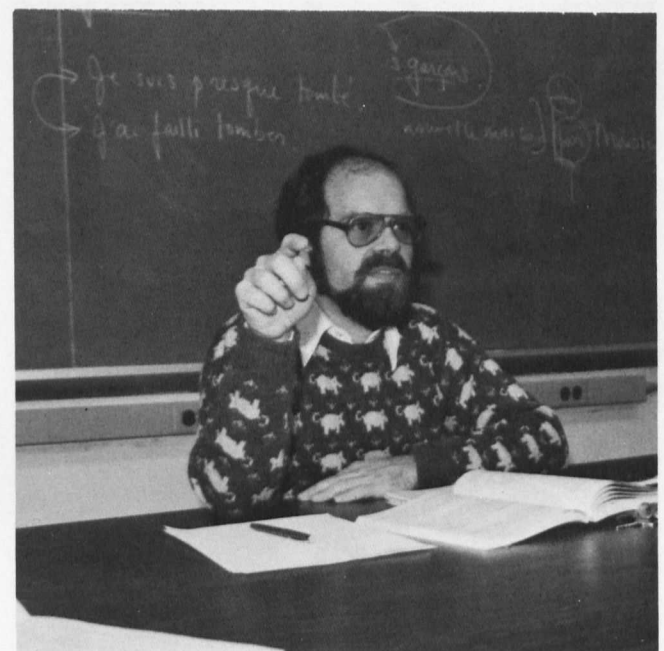

Dr. William Cipolla — Foreign Languages

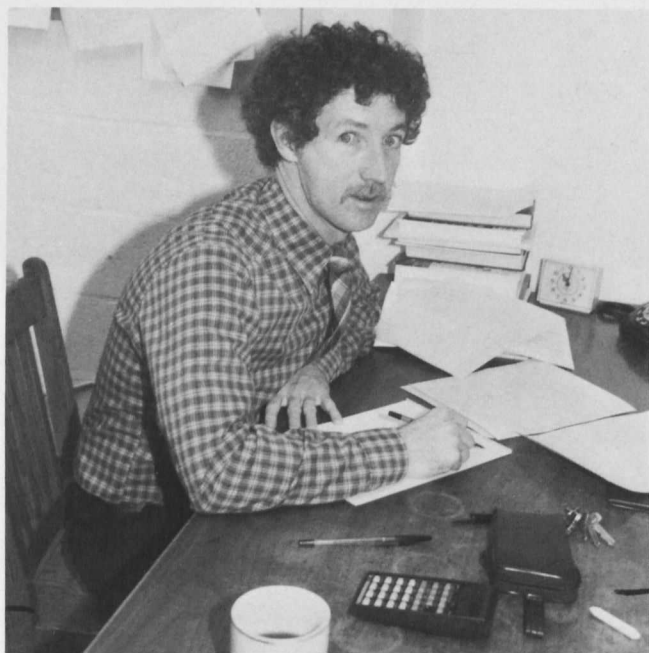

Dr. Jack Clark — Mathematics



Dr. Eulalia Cobb — Foreign Languages



Dr. David Cross — Chemistry



Dr. Richard Claycombe — Economics & Business Administration



Professor Gerald Cole — Music



Dr. Paul Darcy — History

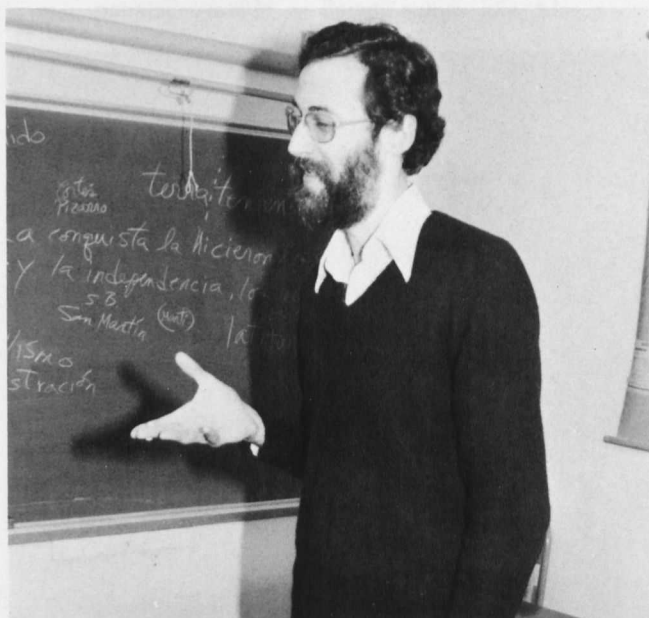

Dr. Thomas Deveny — Foreign Languages



Dr. Margaret Denman-West — Education



Professor Carl Dietrich — Music

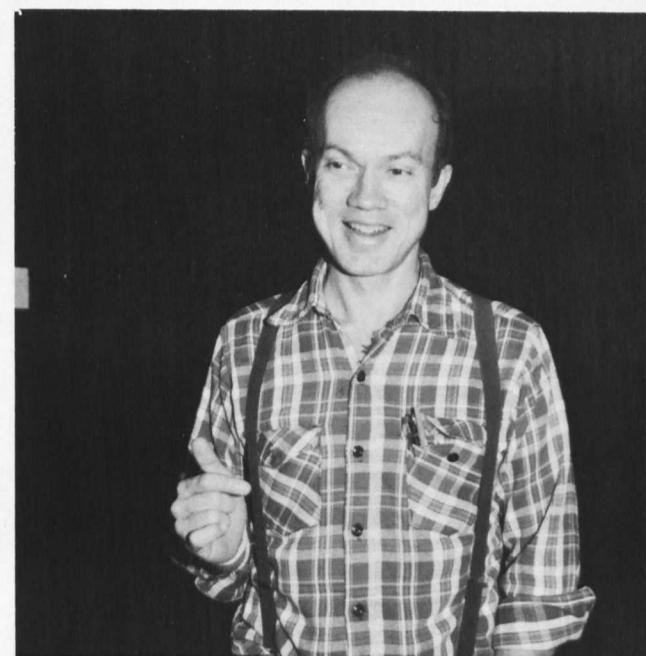

Professor Max Dixon — Dramatic Art



Professor Ira Domser — Dramatic Art



Dr. Mary Ellen Elwell — Social Work

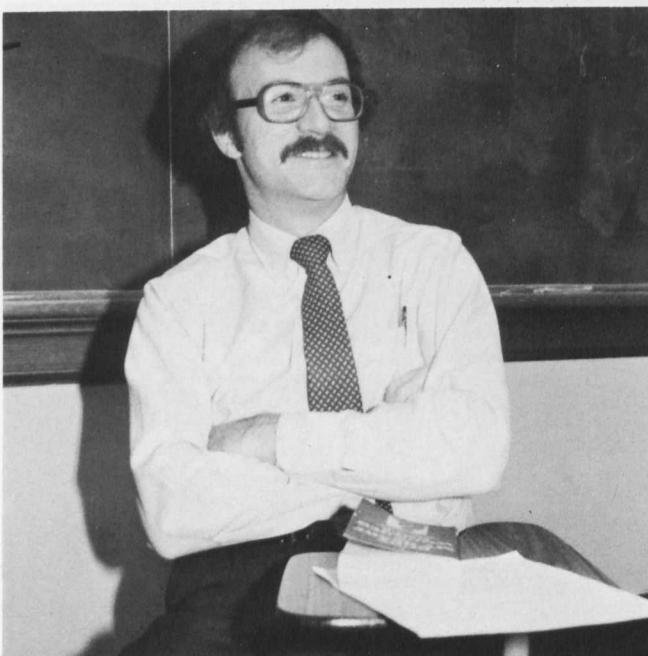

Dr. James Essig — History

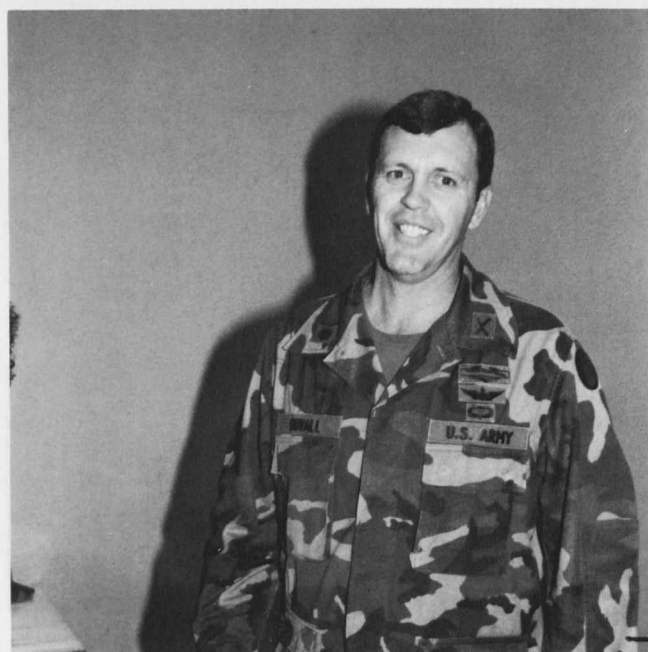

Lt. Col. Julius Duvall — Military Science

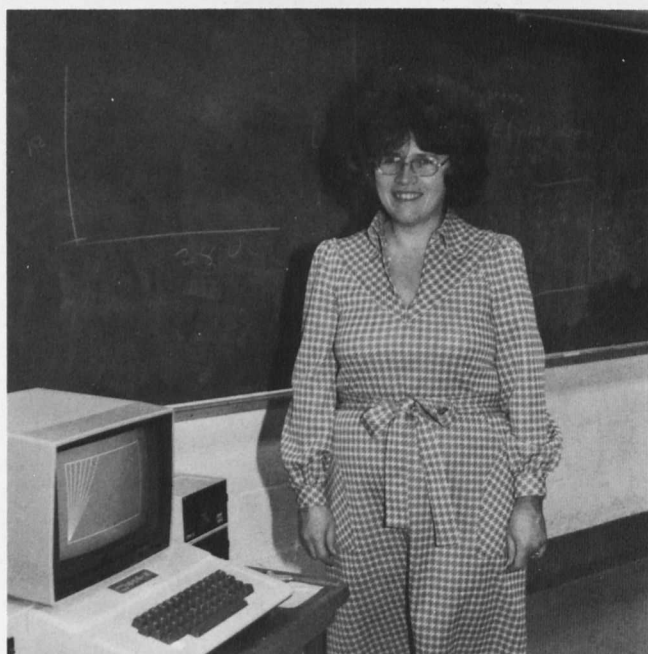

Dr. Linda Eshleman — Mathematics & Computer Science

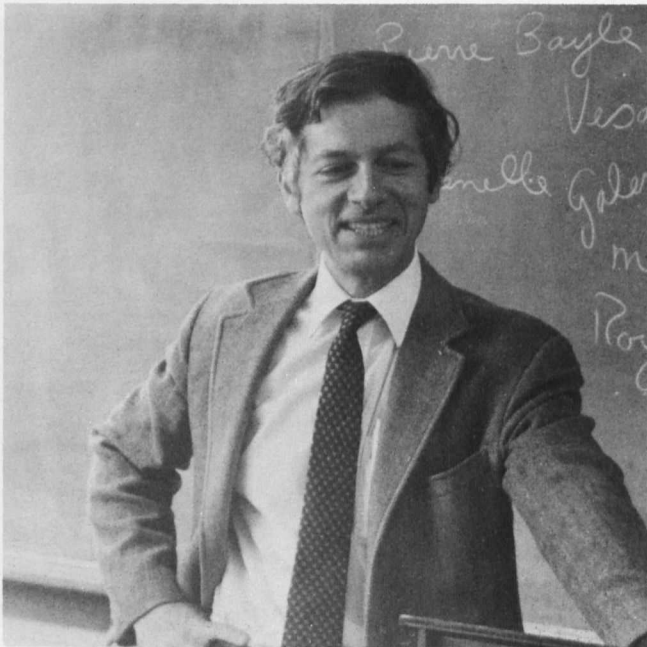

Dr. Theodore Evergates — History

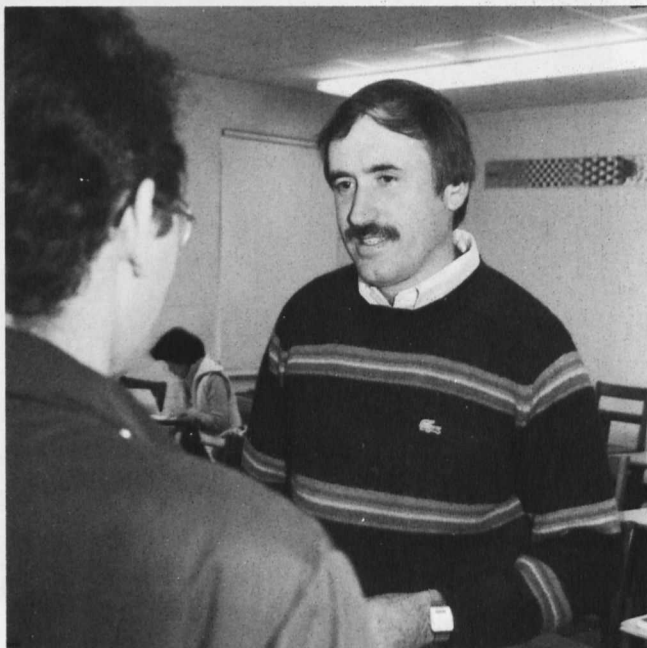

Dr. Francis Fennell — Education

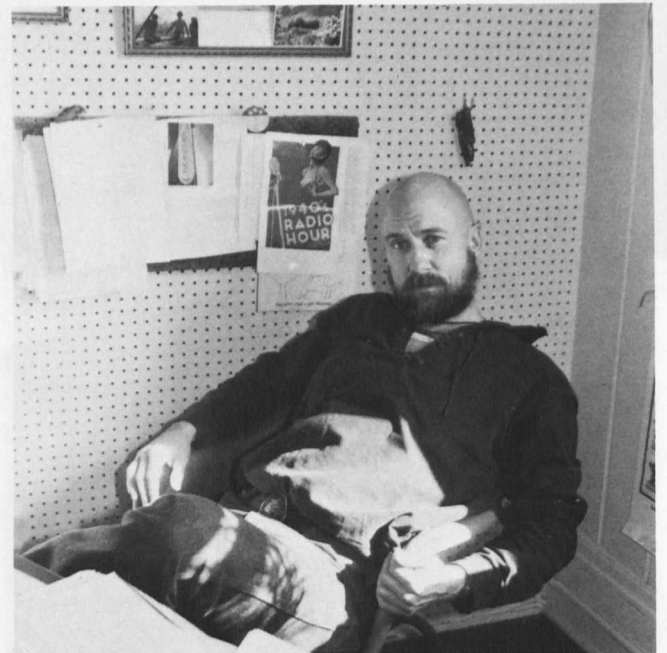

Professor Roy Fender — Art



Dr. Carol Fritz — Physical Education



Major Patrick Glass — Military Science



Margaret Griffin — Secretary

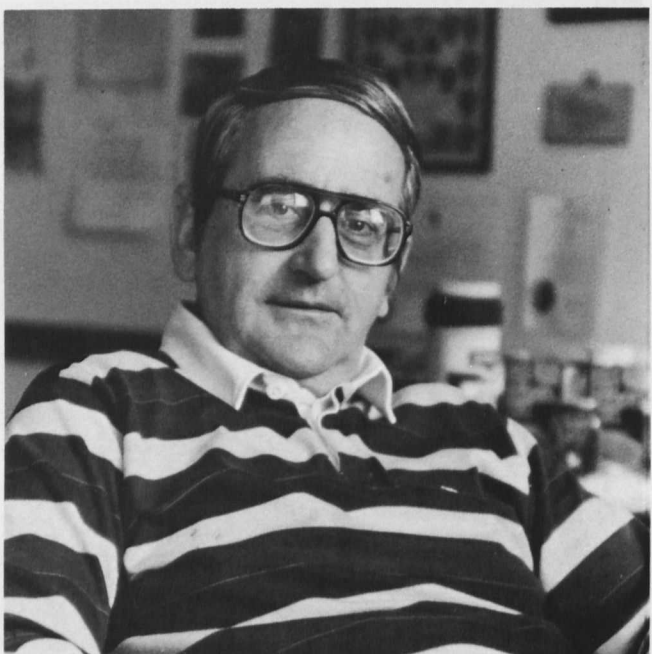

Dr. Robert Hartman — Philosophy & Religious Studies



Evelyn Hering — Music



Dr. Leonard Griswold — Sociology



Arleen Heggemeier — Music

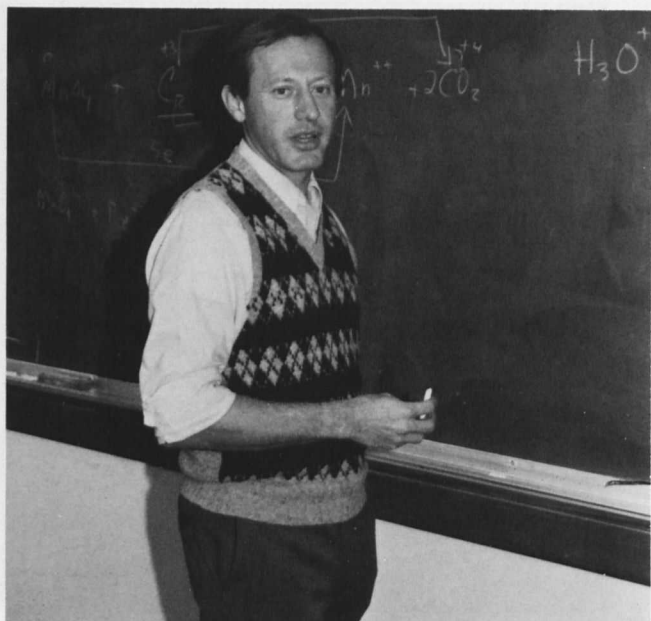

Dr. David Herlocker — Chemistry

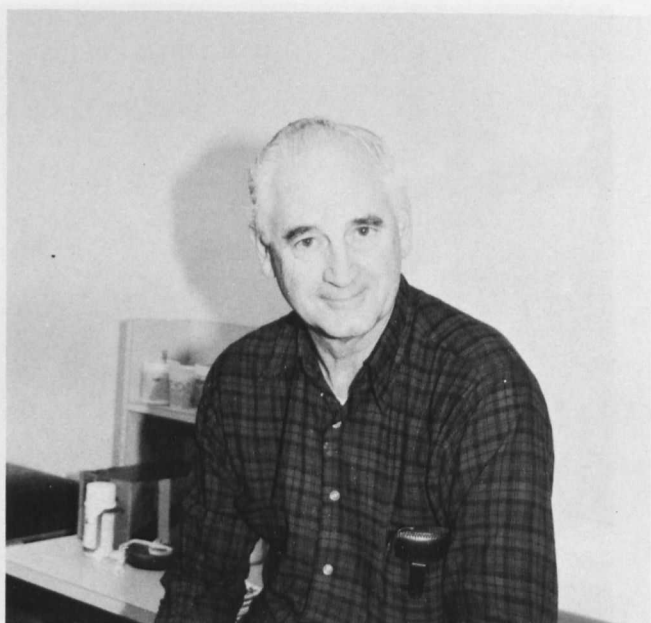

Professor Fern Hitchcock Jr. — Physical Education

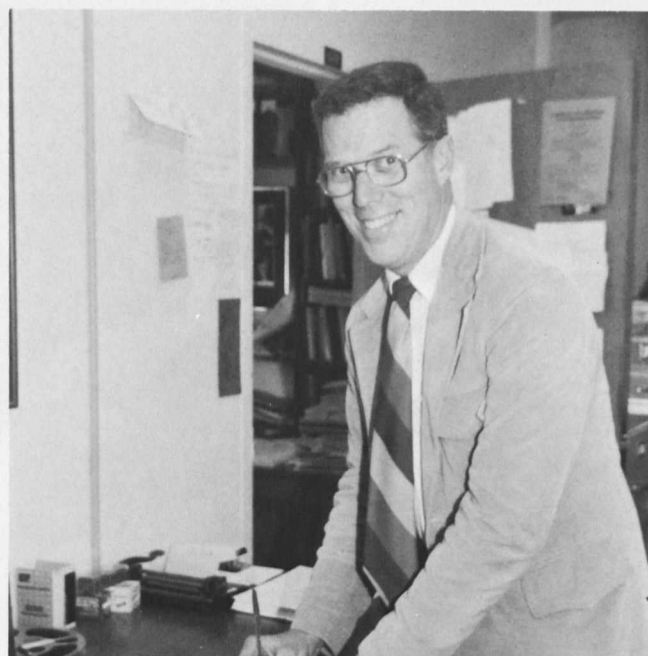

Dr. Charles Herman Jr. — Sociology



Julia Hitchcock — Music



John Johnston — Interdisciplinary Studies

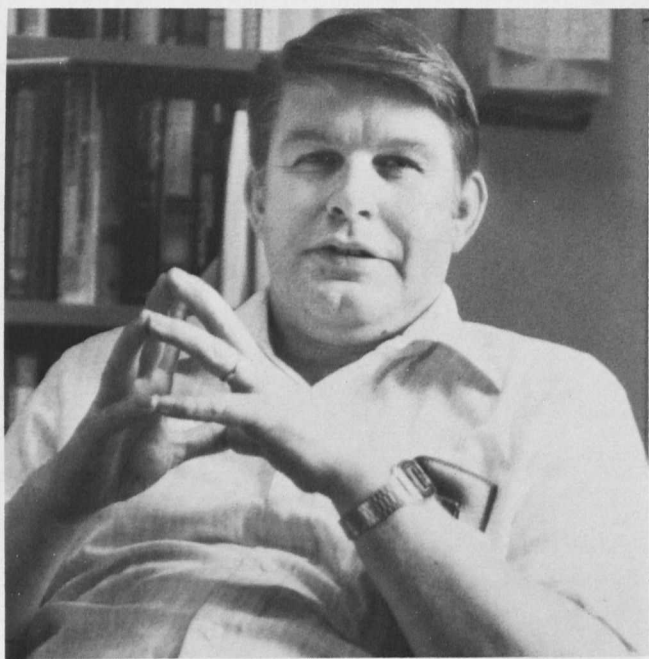

Dr. Donald Jones — Chemistry

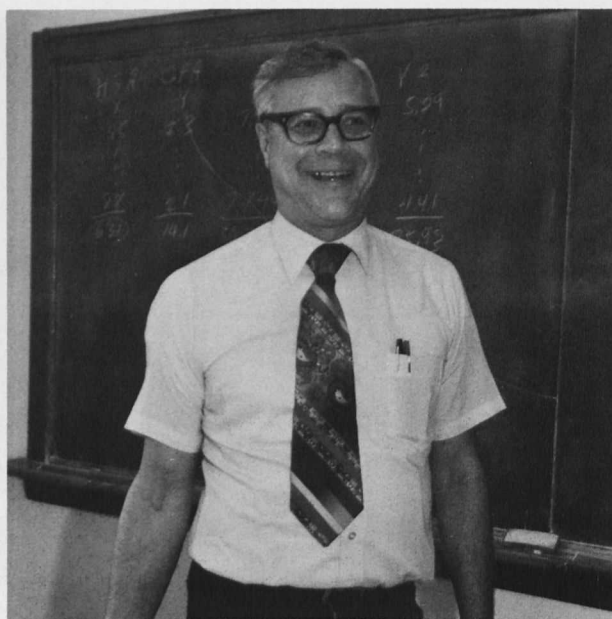

Dr. Alton Law — Economics

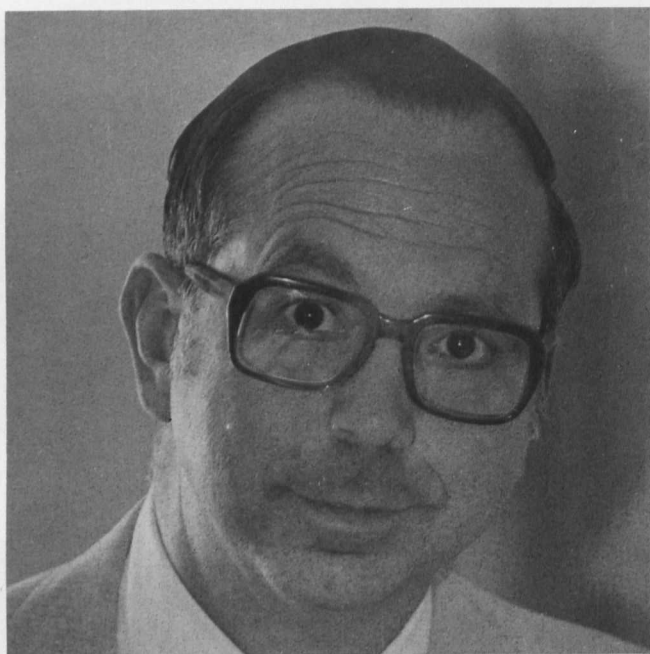

Dr. James Lightner — Mathematics



Dr. Wilbur Long — Biology

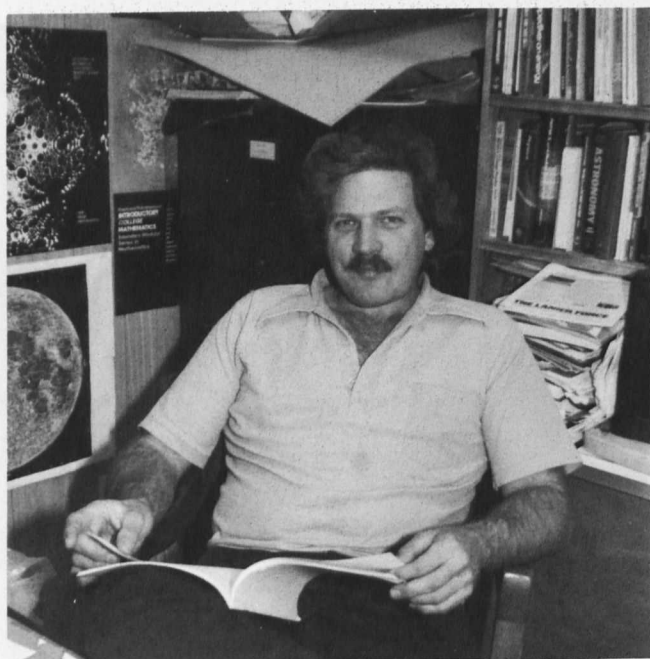

Edmund Makosky — Physics



Kathy Mangan — English

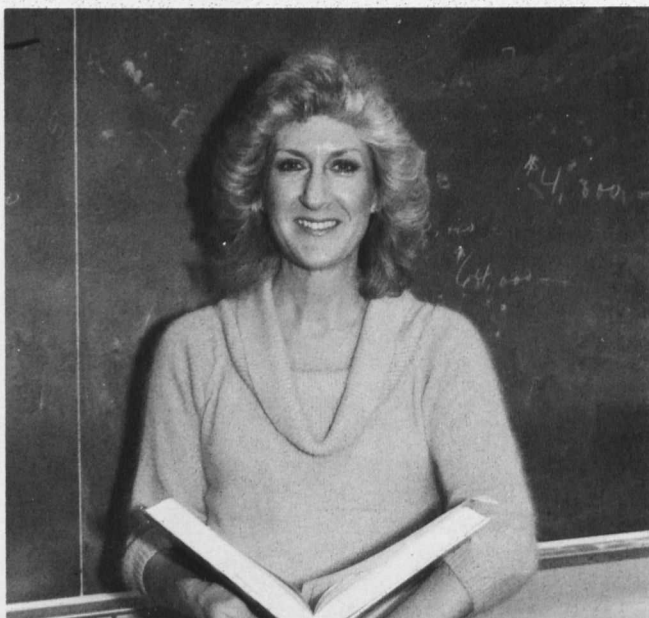

Susan Milstein — Business Administration



Lola Mathias — Secretary

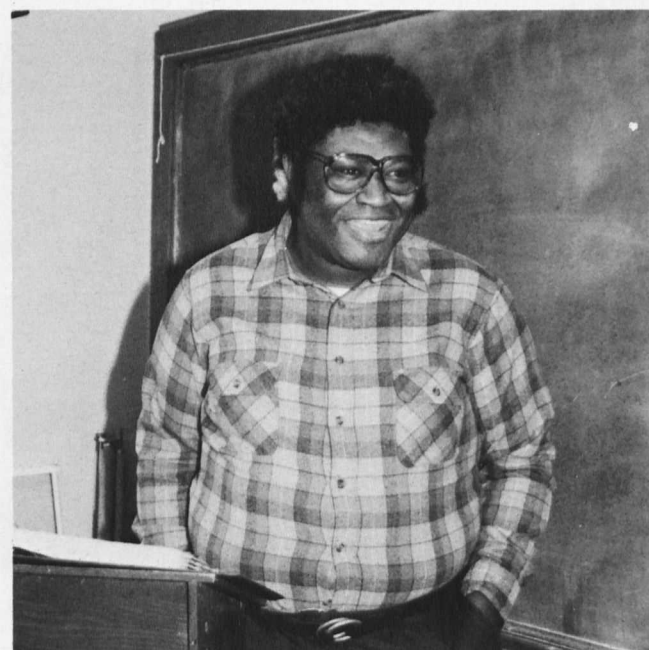

Dr. Charles Neal — Political Science



J. Stephen Newmann — English



Dr. Alexander Ober — Physical Education



Dr. Howard Orenstein — Psychology

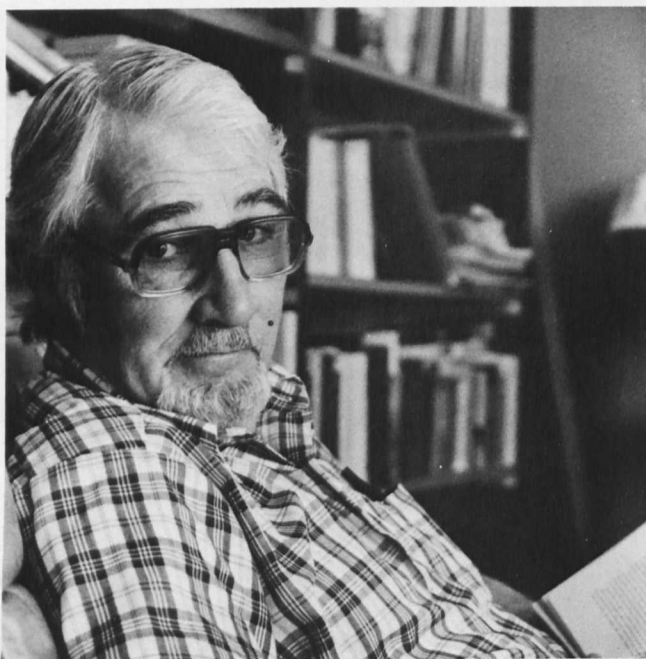

Dr. Melvin Palmer — Comparative Literature

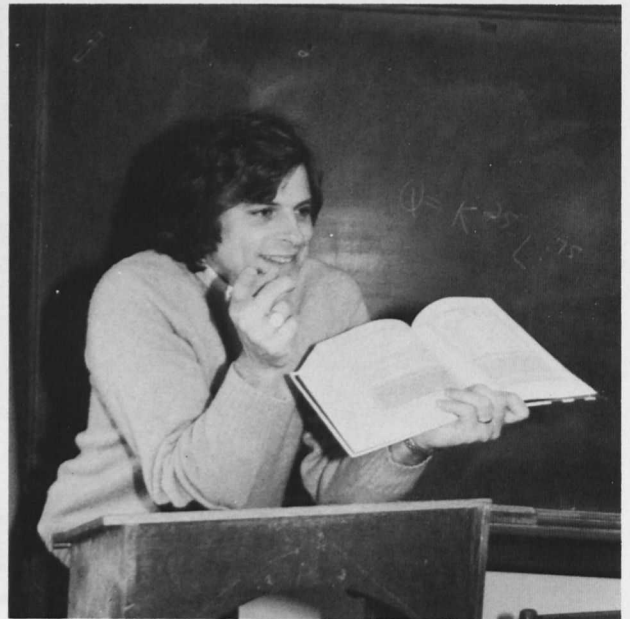

Dr. John Olsh — Economics

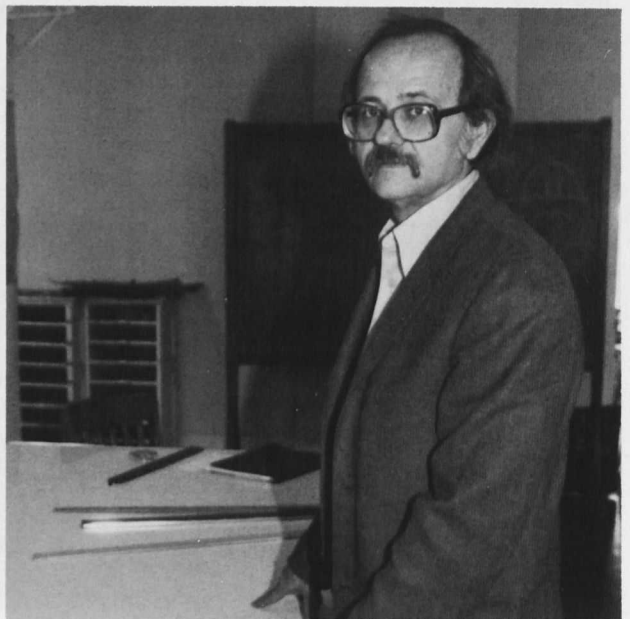

Wasyl Paliyczuk — Art



Nancy Palmer — English & Comparative Literature



Dr. Louise Paquin — Biology

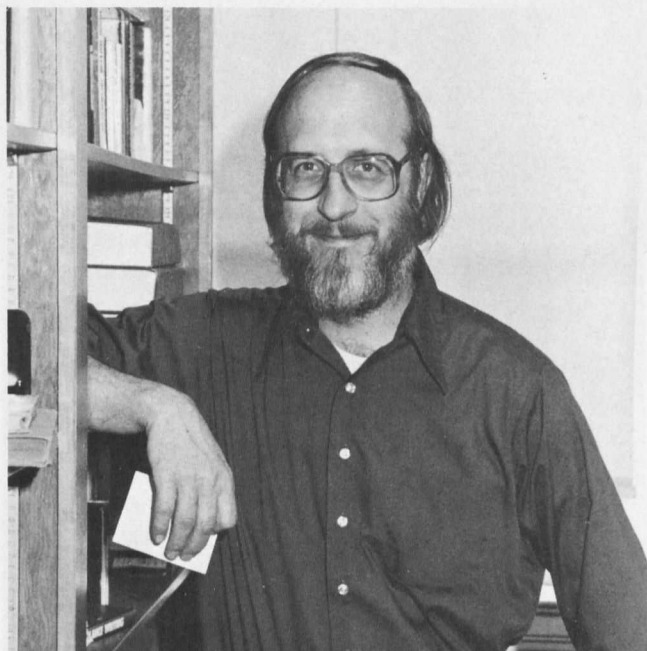

Dr. Leroy Panek — English

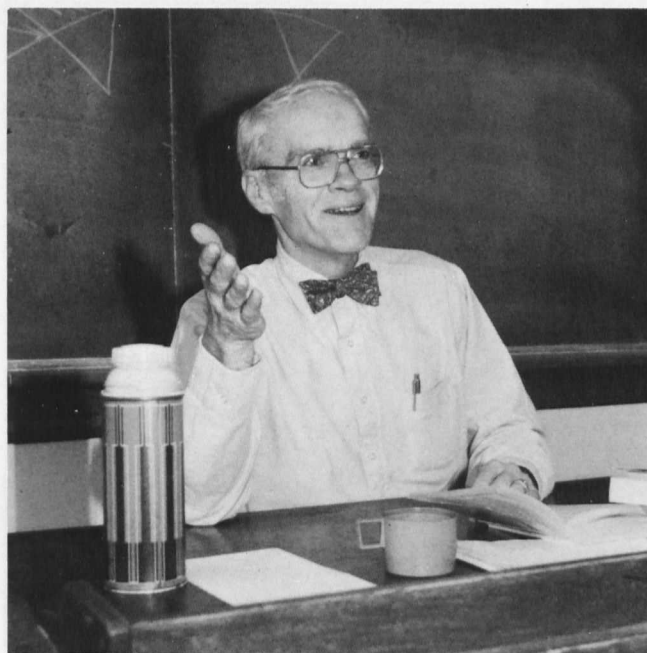

Dr. Raymond Phillips Jr. — English

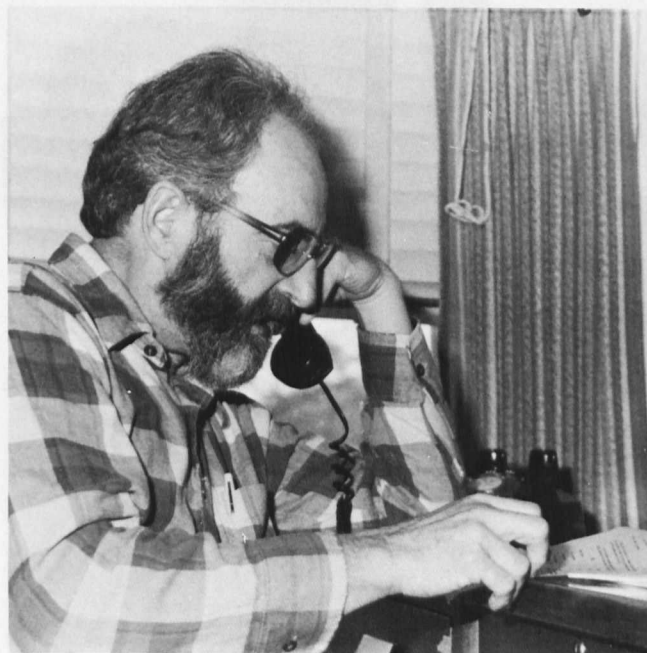

Dr. Hugh Prickett Jr. — Education



Dr. Donald Rabush — Education

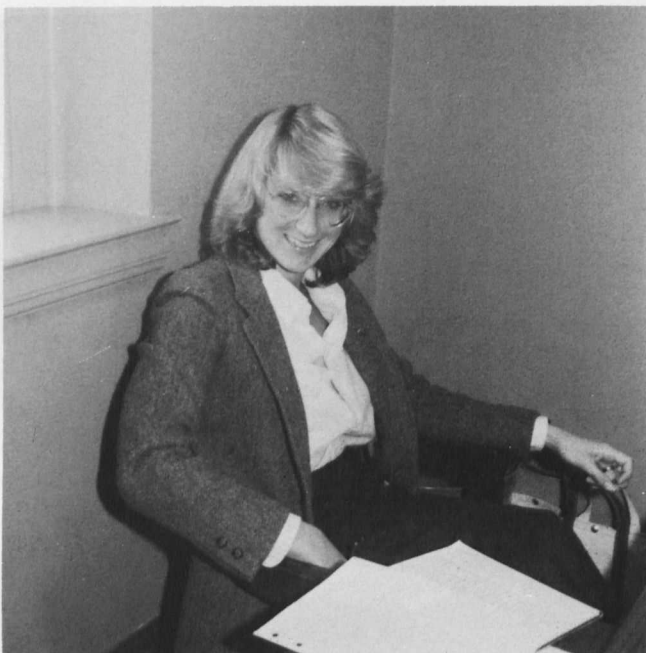

Pam Regis — English



Dr. Daniel Rees — Sociology & Social Work

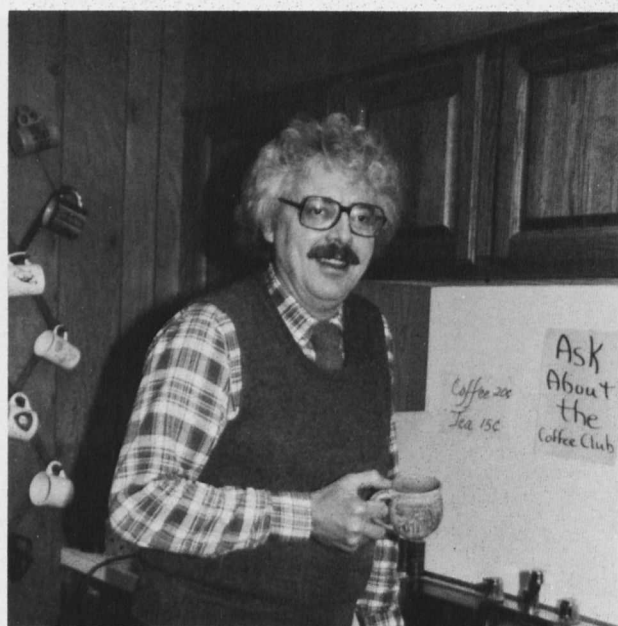

Dr. Keith Richwine — English

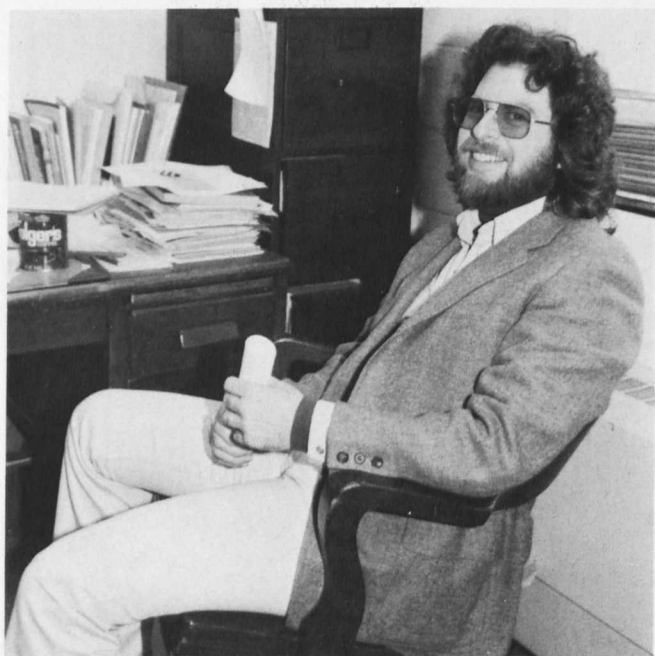

Dr. Harry Rosenzweig — Mathematics

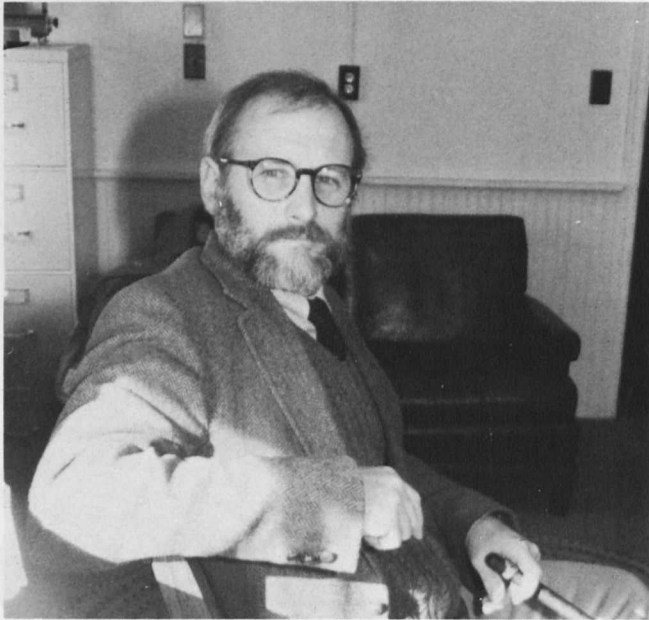

Dr. Robert Sapora — English



Sue Singer — Business Administration



Mary Lee Schmall — Lab Instructor

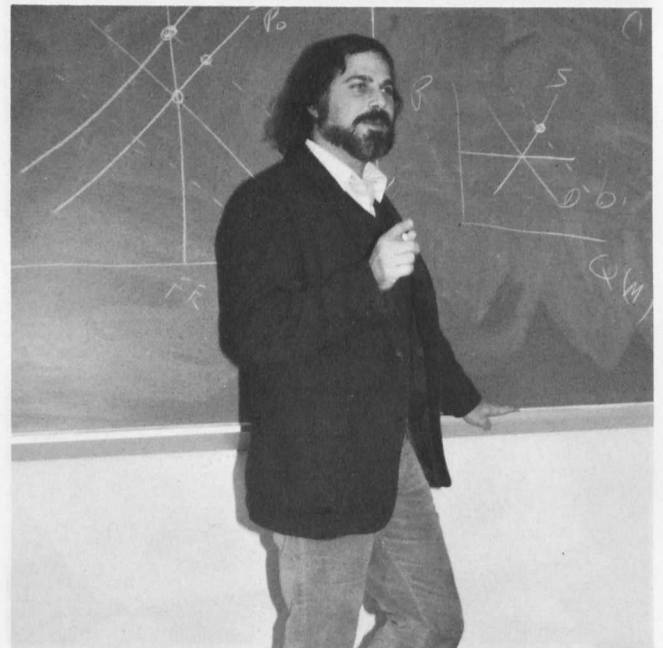

Dr. Ethan Seidel — Economics & Business Administration

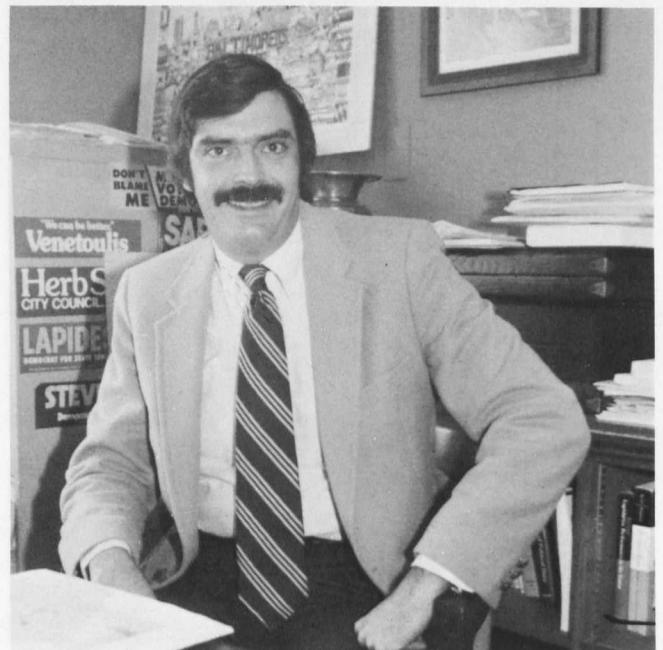

Dr. Herbert Smith — Political Science



Dr. Richard Smith — Chemistry

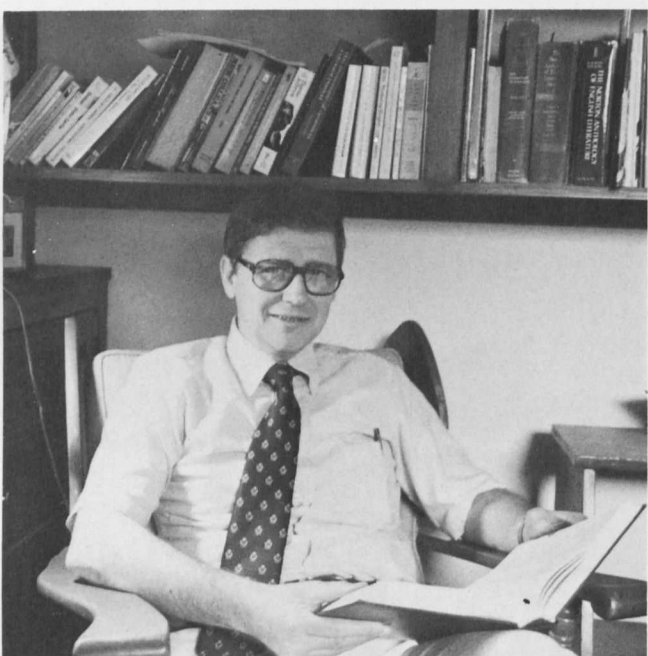

Dr. Ray Stevens — English



Isabel Valiela — Foreign Languages



Gala Stern — Foreign Languages

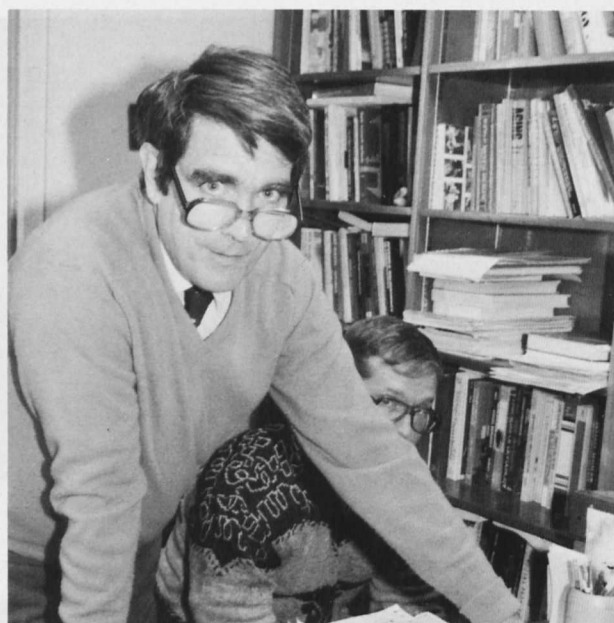

Dr. Ronald Tait — Sociology



Sandy Waldman — Secretary

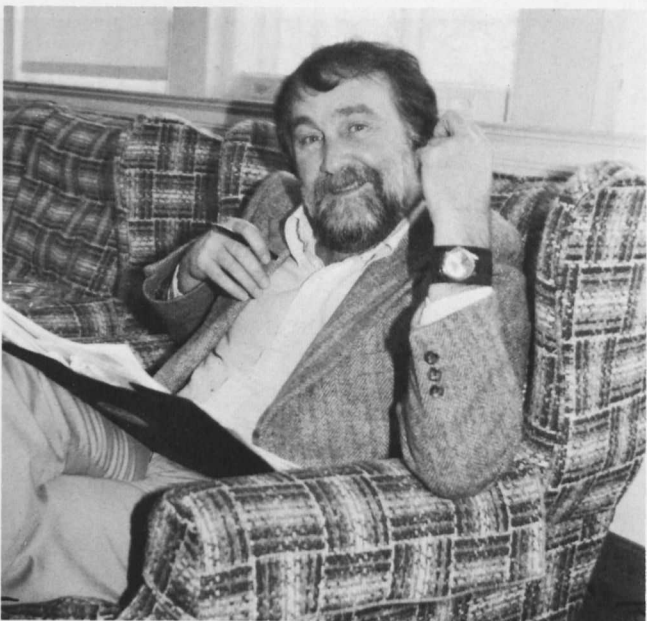

Dr. Robert Weber — Political Science

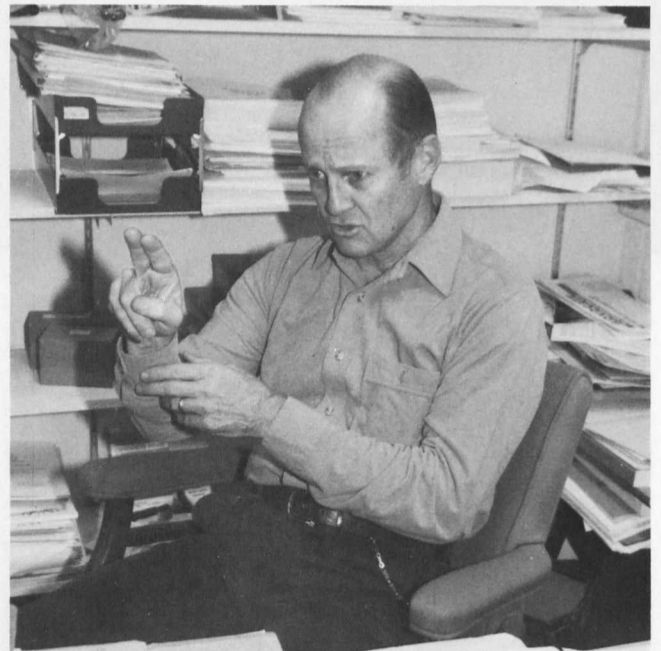

Dr. McCay Vernon — Psychology

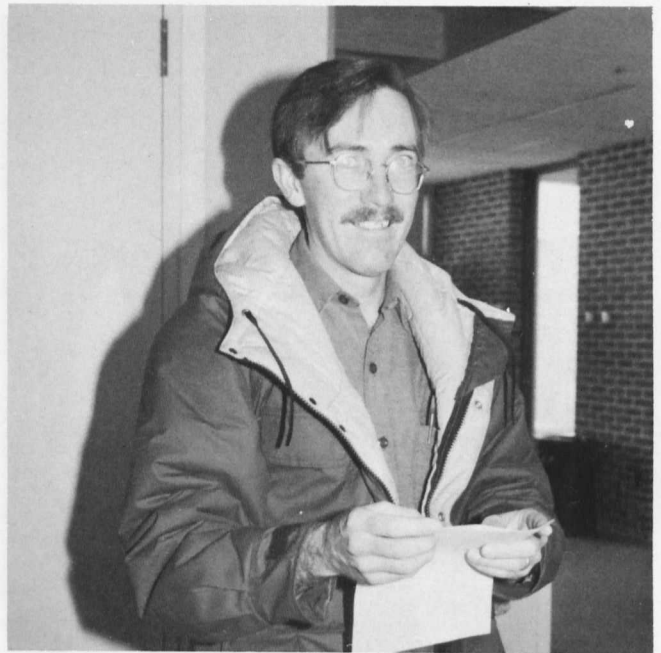

Dr. Charles Wallace — Religious Studies

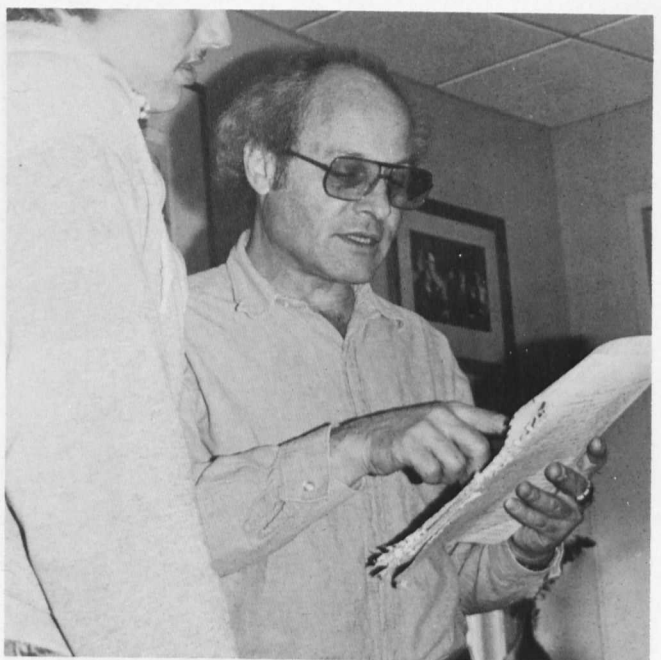

Tim Weinfeld — Dramatic Art

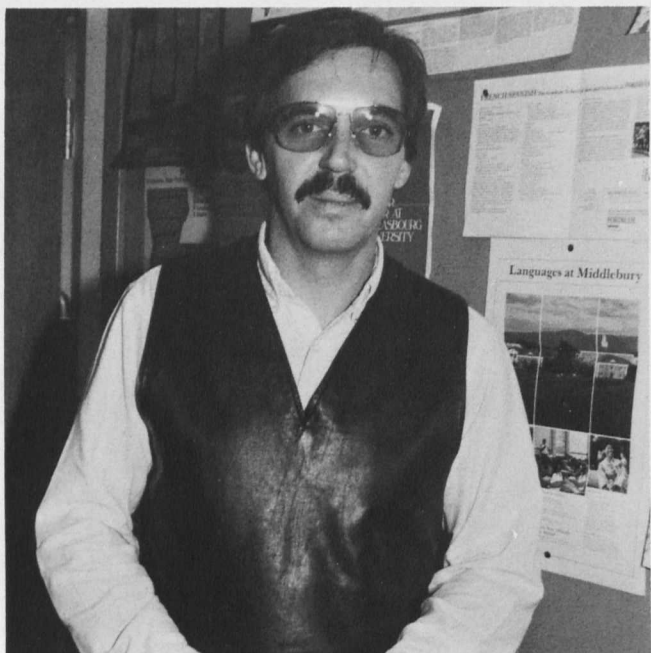

Dr. Daniel Williams — Foreign Languages

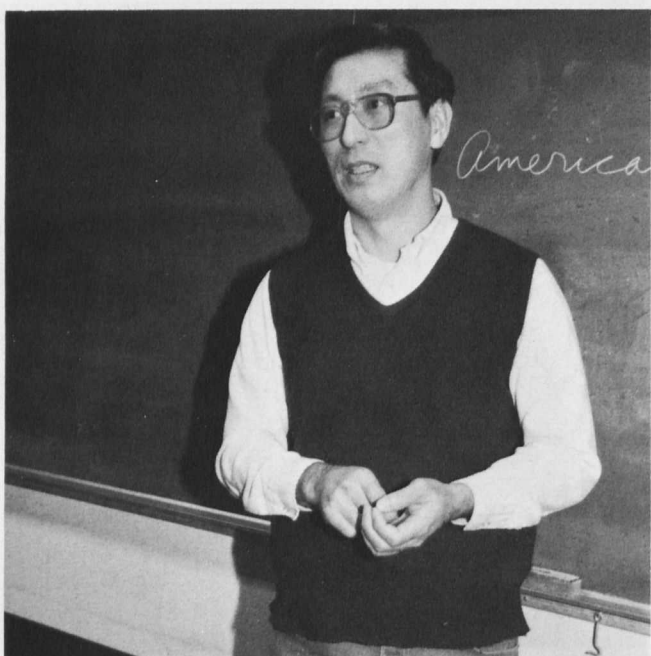

Dr. Laurence Wu — Philosophy

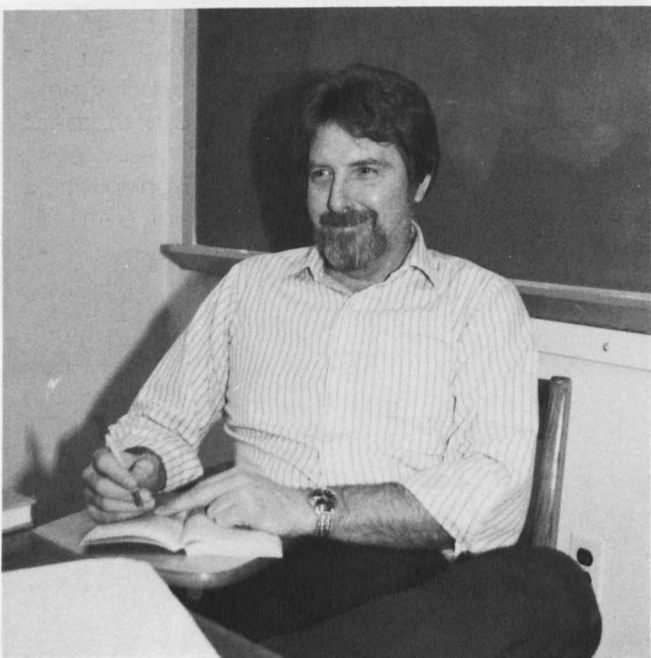

Donald Zauche — Foreign Languages



Dr. Helen Wolfe — Education

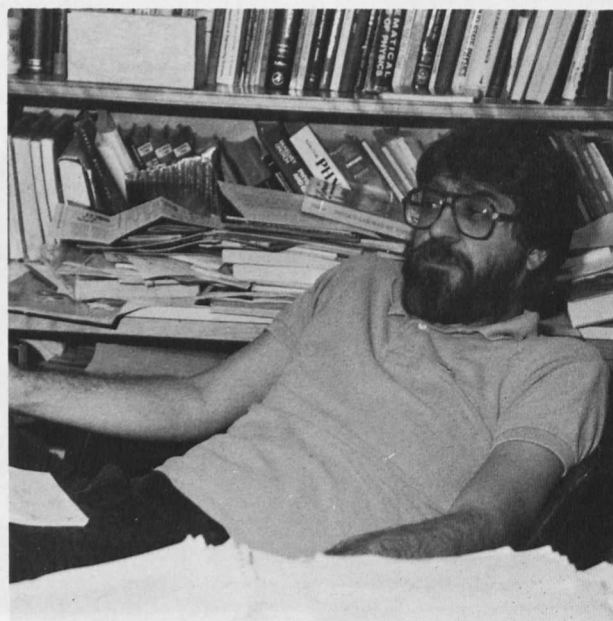

Dr. Peter Yedinak — Physics

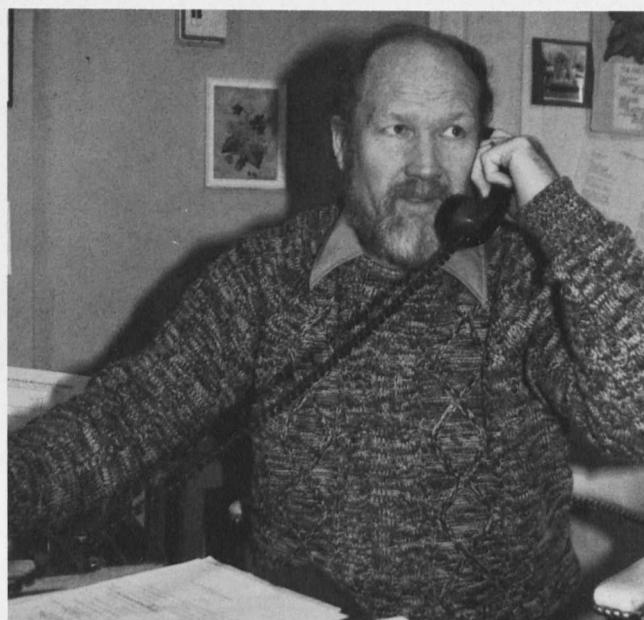

Dr. Ira Zepp — Religious Studies

Missing

James Carpenter — Physical Education	Brian Lockard — Education
Richard Clower — Physical Education	Medora Lynn — Physical Education
Dr. Stephen Colyer — Psychology	Dr. Jane Matanzo — Education
Dr. William David Jr. — Political Science	Jacob Max — Religious Studies
Richard Dillman — Computer Science	Donna McPartland — Education
Dr. Dianne Greyerbiehl — Education	Gerard Miller — Music
Major John Haker — Military Science	Susan Panek — English
Captain James Martin — Military Science	Nadja Pats — Sociology & Social Work
Dr. William Miller — Psychology	Marcia Roberts — Music
Joan Weyers — Physical Education	David Robinson — Music
Joretta Allwine — Education	Belen Schettini — Spanish
Frank Batavick — Communications	James Slingluff — Sociology
Kyler Brengle — Music	Richard Spittel — Music
Margaret Brengle — Music	Carolyn Thacker — Education
John Chenoweth — Music	Craig Vasey — French
Malcolm Davies — Education	Lloyd Weinberg — Music
Dr. Donna Evergates — Comparative Literature	Rachael Weintz — Education
Dr. Barbara Fick — Spanish	Dr. Catharine Whitehouse — Psychology
Janet Halman — Education	John Willis — Business Administration
Margaret Jones — Education	Carol Wilson — Physical Education
Linda Kirkpatrick — Music	Charles Wolfe — Philosophy & Religious Studies
David Kreider — Music	Virginia Story — Secretary

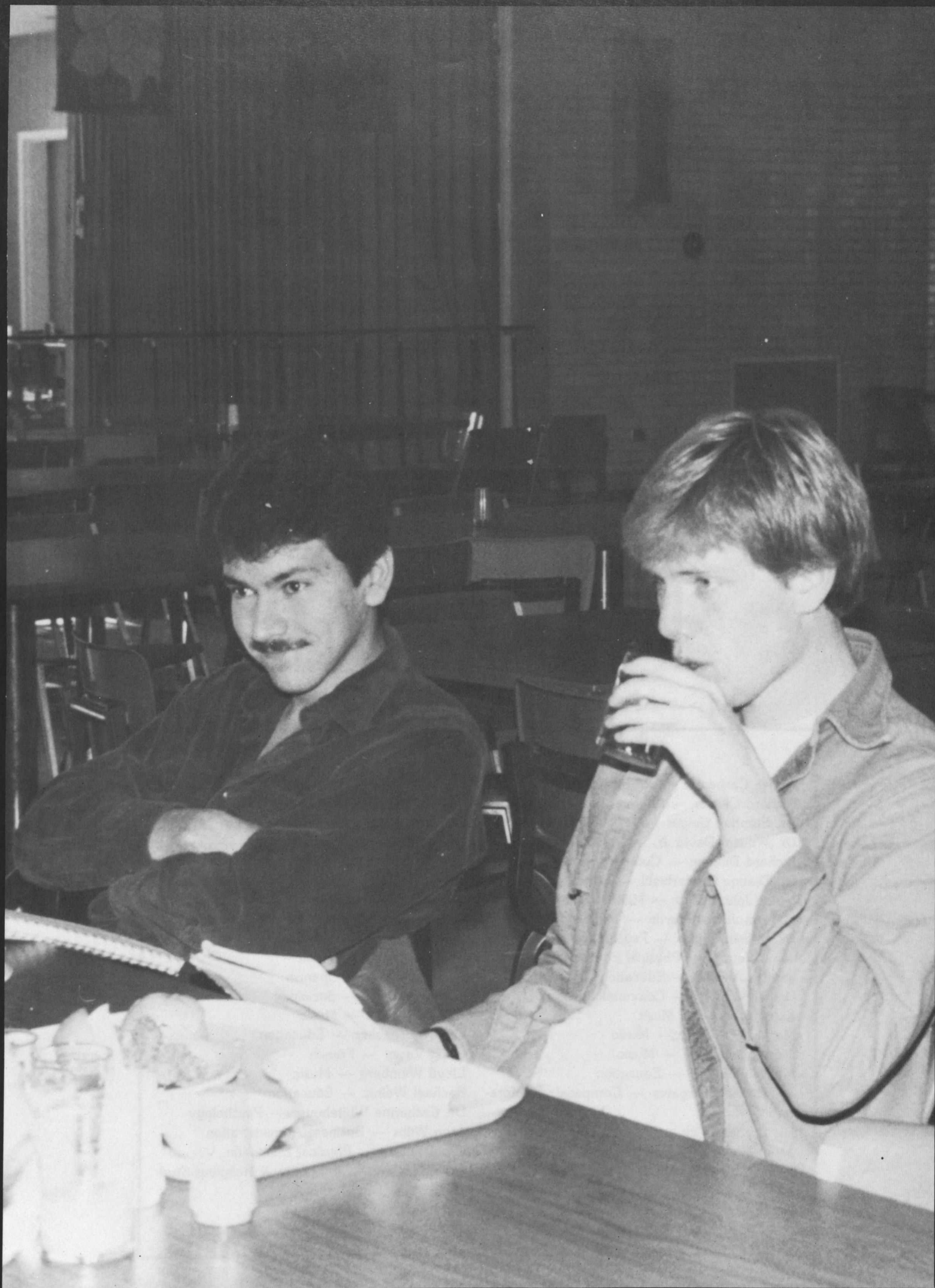

**STUDENTS
STUDENTS
STUDENTS
STUDENTS
STUDENTS
STUDENTS
STUDENTS
STUDENTS**

**STUDENTS
STUDENTS
STUDENTS
STUDENTS
STUDENTS
STUDENTS
STUDENTS
STUDENTS
STUDENTS**



**STUDENTS
STUDENTS
STUDENTS
STUDENTS
STUDENTS
STUDENTS**

BLANCHE

FIRST



Row 1: J. High, L. Fisher, L. Siegenthaler, R. Lombardo, S. Demaris.
 Row 2: S. Strohmer, T. Scripture, B. Dorrian, J. Brashears, G. Onnen, T. Parker, K. Cryer.
 Row 3: M. Fannon, D. Dale, D. Culver, K. Miles.
 Row 4: S. Carlson, K. King, J. Spivey, K. Haugh, K. Barth, K. Sturm, C. Herr.

SECOND



Row 1: K. Adams, A. Adams.
 Row 2: N. Fories, W. Allen, M. Engle, D. Hernandez, K. Vincent.
 Row 3: A. Radcliffe, K. Baker, K. Miller, L. Mapes, D. Kennedy, D. O'Neil, K. Holtzinger, S. Wallace, S. Benson, L. Kratz, L. Ware.

BLANCHE



**T
H
I
R
D**

Front: P. Yurcisin.
 Row 1: R. Lolli, S. Michener, G. Breuer, T. Pascual
 Row 2: P. Goethe, K. Eichelberger, M. Miskelly, J. Bertrand.
 Row 3: L. Pascual, B. Lawson, R. Adams, J. Ford, T. Seratelli, S. Stevenson, A. Cialella, C. Wieland.
 Row 4: A. Hicks, I. Ali, C. Tegeris, W. Moore, B. Coughlin, B. Chapman, L. Schuler, L. Peskin, M. Gutierrez, D. Cox.



**F
O
U
R
T
H**

Row 1: G. Trovell.
 Row 2: H. Cole, L. Jones.
 Row 3: A. Barnes, C. Templon, E. Clark.
 Row 4: M. Owens, J. Palozzi, J. White, K. O'Byrne, L. Buchness, C. Ballard, J. McKeeby.
 Row 5: L. Powell, H. Morgan, L. McKinney, L. Bernard, L. Chance, K. Upton.

ROUZER

FIRST



First Row: J. Haymaker, P. Wilson, R. Carter.
 Second Row: B. Boajdis, I. Ajabar, D. Salvo.
 Third Row: D. Douglas, A. Steffanelli, E. Landgraf, J. Mitreck, D. Demate, D. Rugger, S. Lutche.

SECOND



First Row: D. Pinkerton, K. Hodgkins, L. Ricci, C. Robey.
 Second Row: S. Cochran, L. Wright, L. Kleeber, N. Brattan, O. Crabales.

ROUZER



**T
H
I
R
D**

First Row: S. Pucci, B. Austin.
Second Row: C. Jamison, R. Kilroy, M. Ambrose, L. Grassen, T. Renko, S. Malkus.
Third Row: S. Nealy, T. Price, S. Jahries, T. Davis, C. Goldsborough, H. Price.



**F
O
U
R
T
H**

First Row: T. Harbold, R. Kile, E. Greenburg, M. Yabs, A. Ferber.
Second Row: N. Fagon, J. Welsh, B. Breuster, A. Zagek, M. Ange.
Third Row: C. Emmish, B. Embry, H. Adams, R. Fink, R. Calavanti, V. Abar, Dave, Leo, Chuck, B. Nicholis.

MCDANIEL

FIRST



Row 1: A. Veltre, S. Poole, J. Craig, L. Miller, R. Grey, G. Wilson.
Row 2: S. Scharf, L. Nesbit, L. Erdman, W. Hallam.

SECOND



Row 1: P. Boling, C. Cave, T. Latona, J. Donald, S. Soud, S. Knott.
Row 2: V. Liu, J. Olcott, S. Johnson, G. Leonard.

MCDANIEL

T H I R D



Row 1: B. Colombo, L. Spring.
Row 2: B. Fleming, K. Buttlng, J. Owens, A. Hume, M. Muir, B. Erb, R. Garland.
Row 3: S. Udy, D. Miller, D. Cooke, A. Zucker.

F O U R T H



D. Fowler, C. Cave, S. Funk, P. Boling, S. Dixon.

WHITEFORD

B A S E M E N T



Row 1: F. DeMore, Q. Cress, E. Pappas, S. Wagner, M. Coe.
Row 2: K. Boyd, G. Raney, D. Hemlett, L. Herndon.

G R O U N D



Row 1: T. McHale, L. Goodnow.
Row 2: J. Farley, S. Atwood, M. Boncavage, R. Sullivan, J. Paprazo.
Row 3: B. Kreitler, L. Medinger, L. Fox, D. Humphrey, P. McLaughlin
Row 4: U. Wiedmann, G. Fesche, S. Garman, D. Hilebrand.

WHITEFORD



**F
I
R
S
T**

Row 1: W. Haug, S. Lynch, M. Glauber, L. McLaughlin.
 Row 2: M. Miller, K. Osborn, P. Bruffey, S. Pinto, J. Lamu.
 Row 3: M. Morreels, J. Provost, C. Jones, K. Kinningham, G. Lewman, J. Bugg, J. Buerkle, T. Kennard.
 Row 4: A. Mueller, H. Brennan, J. Mackin, D. Clarke, J. Manlove, V. Strothman.



**S
E
C
O
N
D**

Row 1: M. Arhos, S. Smith, A. Tissue, W. Bartko, S. Bozman, K. Haddaway, N. Sekira.
 Row 2: C. Medinger, C. Miller, W. Zerwitz, B. Myers, L. Strandberg, L. Bancroft.
 Row 3: L. Spessard, S. Garman, T. Giannaris, J. Akczinski, J. Winkler.

WHITEFORD

T H I R D



Row 1: D. Sweeney, C. Schneeberger, M. Gemski, A. Rice, J. Holman.
 Row 2: L. Huseman, K. Snyder, M. Packard, C. Holdren, C. Butler, K. Hailstone.
 Row 3: L. Ashburn, P. Hamm, B. Nave, L. Ruberg, J. Meckler, A. Kessler.
 Row 4: M. Spectar, J. Hauslee, N. Weitzel, C. Biser, K. Boyer, C. Ebert, L. Renkewitz.

F O U R T H



Row 1: W. Niedentohl, B. Rudrow, M. Fetsko, M. Kelley.
 Row 2: C. Conklin, S. Benton, C. Sadowski, C. Horsley, D. Clarke.
 Row 3: D. Perry, E. Peterson, M. Renehan, J. Price, L. Skillman, N. Gaines.

E L D E R D I C E

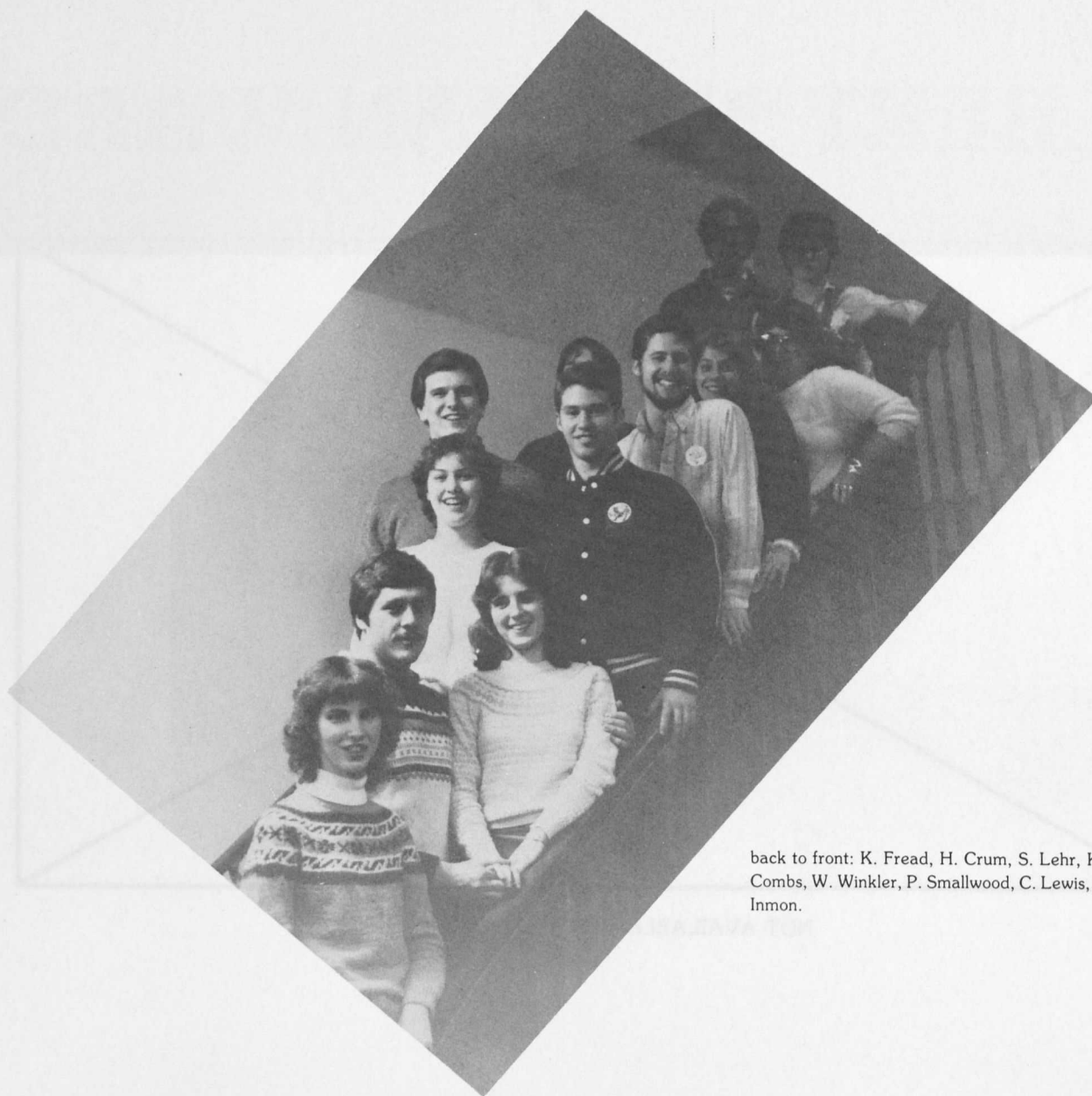

back to front: K. Fread, H. Crum, S. Lehr, K. Street, S. Rossman, D. Combs, W. Winkler, P. Smallwood, C. Lewis, L. Uhrig, L. Wheatley, K. Inmon.

S M I T H H O U S E



front — r to l: L. Johnson, J. Rapp, A. Hallendorff, A. Starner, J. Ralston. middle L. Aberts, M. Gregory, S. Strahman. back — M. Scalzi, T. Mitchell, W. Smith.

ALBERT NORMAN WARD

1
S
T
S
E
C
T
I
O
N
2
N
D
S
E
C
T
I
O
N

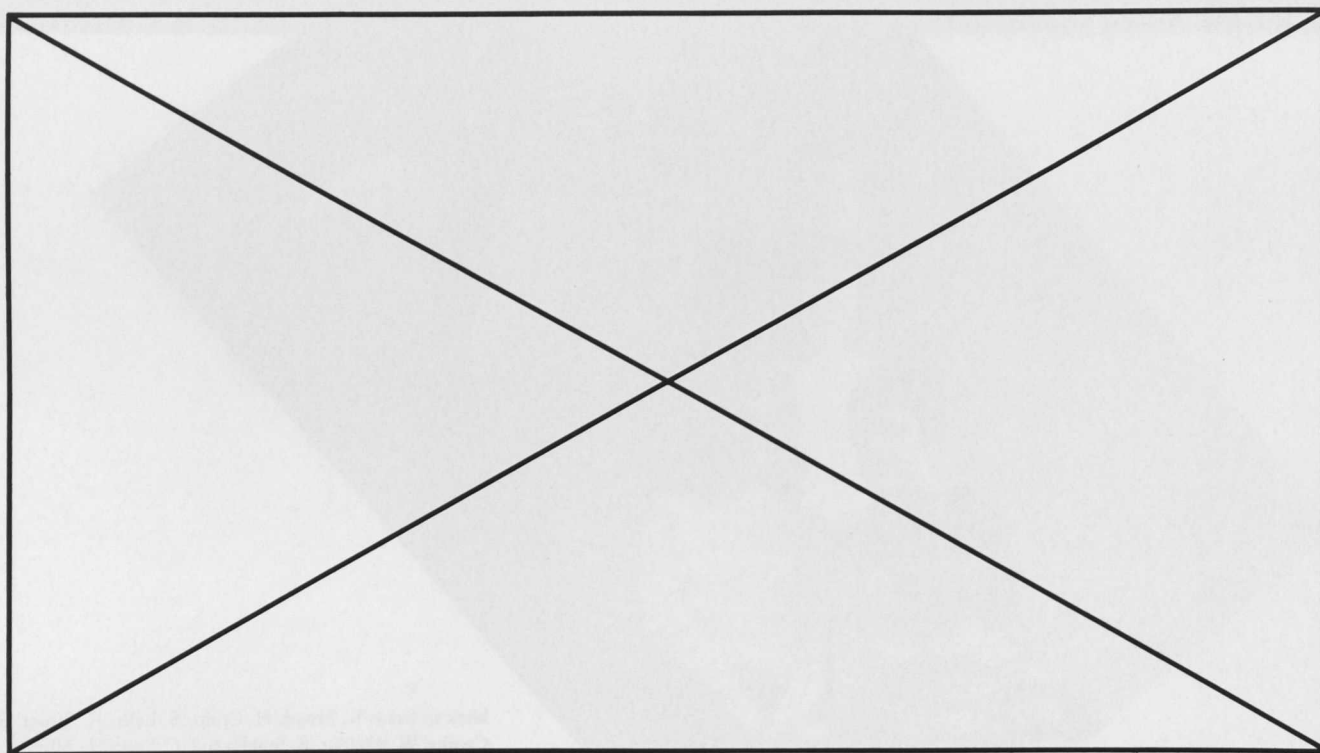

NOT AVAILABLE FOR A PICTURE



front — r to l: M. Morris, R. Zorbaugh, T. Griffith, B. Miller. back: M. Getz, T. MacMillan, S. Glouse, J. Rosenquist, S. Austinson, M. Schmidt.

ALBERT NORMAN WARD

3 R D S E C T I O N 4 T H S E C T I O N



r to l: G. Elbo, J. Martin, E. Williams, R. Metz, C. Brown, T. Lowe, R. McGlawn, B. Jenne, B. Gregory.



front r to l: C. Ortega, J. DeGrafft, G. Yurcin, L. Huckfeld, G. Dean, J. Cobuzio. middle: R. Metz, G. Digby, N. Guarino, R. Kutzan, B. Gregory, J. La-Prod, T. Garland, B. Ehrhart, C. McCollough, J. Rosenquist, B. Price, R. Lindgren. last: R. McGlawn, C. Brown, K. Grunow, A. Stump, B. Jenne, G. Whitlock, C. MacLoose, D. Gill.

DANIEL MACLEA

A S E C T I O N



front — r to l: S. Rizzo, B. Ludlow, T. Nicusanti, M. O'Connor. back: B. Keeley, M. Batdorf, C. Urhman, D. Walton, C. Williams, M. Baum.

B S E C T I O N



r to l: M. Johnson, A. Gawdiak, J. Symenski, P. Jackson, L. Holmes, J. Cabrera, T. Pyle.

DANIEL MACLEA

C S E C T I O N



r to l: J. Byron, J. Cabrera, D. Reese.

D S E C T I O N



front — r to l: R. Zorbaugh, G. Laury. 2nd: S. Short, D. Waring, M. Kozak, P. MacHenry, J. Grimley, D. Gamble, T. Barnes, R. Austin. 3rd: E. Jones, J. Clark, M. Toner, T. Jaques, N. MacDonald, J. Bodine, J. Boinis, J. Montanye, J. Updile, B. Franklin, D. McDonough, M. Carter, K. Fahmy. back: J. Stebbins, A. VanBuren, D. Krolkowski, K. Peregoy, B. Rightson, J. McGlaughlin, M. McDonough.

APARTMENT BUILDING #ONE



front, l to r — R. Jones, A. Hilton, A. McDonough, 2nd — A. Anderson, L. Block, C. Morrow, M. Mules, 3rd — L. Abbey, A. Cole, S. Manning, M. Wagner, K. Marvel, T. Troy, 4th — J. Hedrick, C. Beyers, R. Carr, J. Startt, L. Nemshick, J. Simensky, T. McLaughlin, T. Feaga, M. Winfrey, standing — K. McQueen, C. Robson, C. Holz, J. Schiavone.



l to r — L. Hammel, C. Quinn, A. Horn, J. Seiler, C. Pierpont, J. Kidwell, C. Wilcox, L. Urie, N. Trifiro, L. Hammond, P. Hannaby, S. Brannan, J. Hayman, W. Michael, R. Galvin, S. Sykes and Sundance.

A P A R T M E N T B U I L D I N G # T W O

A P A R T M E N T

B U I L D I N G

T H R E E



front, l to r — L. Franklin, S. Macginnis, S. Pfeiffer, L. Mansfield, J. Kiley, 2nd — A. Blizzaed, S. Anderson, S. Corbett, K. Wagner, C. Leonard, P. Jones, J. Springer, last — L. Maybee, L. Yarrow, L. Kelley, C. Stier, J. Adams, S. Scroggs, K. Spivey, J. Trice.

**P
A**

**1
8
7**



N. Forman, R. Visser, E. Buterbaugh, M. Mazza, B. Vessporr



front to back — S. Chen, K. Hartzog, D. Peters, K. Fleming, S. Cheslar. Missing — T. Peebes, T. Larosa.

PA 199

P
A

1
2
7



Front, l to r — J. Summers, D. Federico, T. Adams, M. Maranto, D. Smith, back — B. Gray, H. Rembert, B. Biggs.

P
A

1
9
3



G. Thomas (Goose) and China Cat, R. Miller (Russ), J. Hattery (Hat), D. Hill (OJ), S. Core (Killer), Missing — J. Dawson (Chicken eagle).

P
A

1
8
5



Front, l to r — M. Hutschenreuter, S. Bennett, L. Grayson, back — B. Orandle, V. Jewitt, S. Damiano, L. Simmons and Jackson Doggie.

COMMUNITY ASSISTANTS



Front l to r — S. Flickenger, L. Howard, K. King, R. Garland, S. Frost 2nd — V. Culatta, D. Perry, C. Miller back — K. Spivey, G. Poling, D. Oravec. Missing — N. Young, C. Wieland, M. Owens, C. Sarsony, T. Japzon.

AREA COORDINATORS



SPORTS
SPORTS
SPORTS
SPORTS
SPORTS
SPORTS
SPORTS
SPORTS

SPORTS
SPORTS
SPORTS
SPORTS
SPORTS
SPORTS
SPORTS
SPORTS
SPORTS



SPORTS
SPORTS
SPORTS
SPORTS
SPORTS
SPORTS

Western Maryland's Volleyball team consisted of reliable spikers, setters, servers and divers. Each held a special skill of their own. Even so, these players formed on the volleyball court not as individuals, but as a team.

The team has seen many long and tiring practices. Encouragement is a must in this sport, as it is in every sport.

Volleyball has always been a very respected sport at W.M.C. Last year the girls traveled to California and also made it into Nationals this year. They fill the gym with anxious and loyal fans before every game.

The four girls that will be missed next year, are seniors Missy Wagner, Julie Fringer, Donna Mummert and Becky Bankurt.

WMC VOLLEYBALL



1st row: Missy Wagner, Julie Fringer, Donna Mummert, Becky Bankurt.
2nd row: Lisa Jenkins, Margie Guterrez, Nita Shank, Charrisa Wieland, Lynn Habicht, Beth Lauriat.
3rd row: Asst. Coach; Heather Gibson, Jill Paparazo, Linda Bawiec, Karen Miles, Barbara Cumberland, Nicky Pesik, Carole Templon, Coach; Dr. Carol Fritz, Asst. Coach Becky Martin.



Tri-Captain Becky Bankurt gives one of her famous spikes to one of the unexpected opponents in the NCAA Division III game.

Missy Wagner looks on as team'mate Becky Bankert prepares to return a good bump set.



Known for her powerful serves, Senior Missy Wagner positions herself to obtain her best results.

The Terror team lines up before a match in the play-offs, anxiously waiting the start of the game.

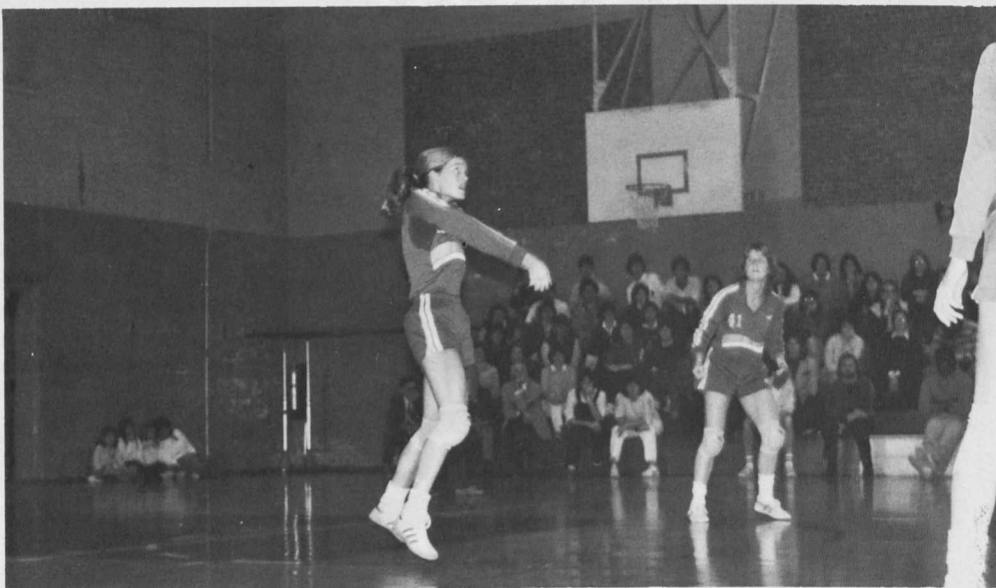

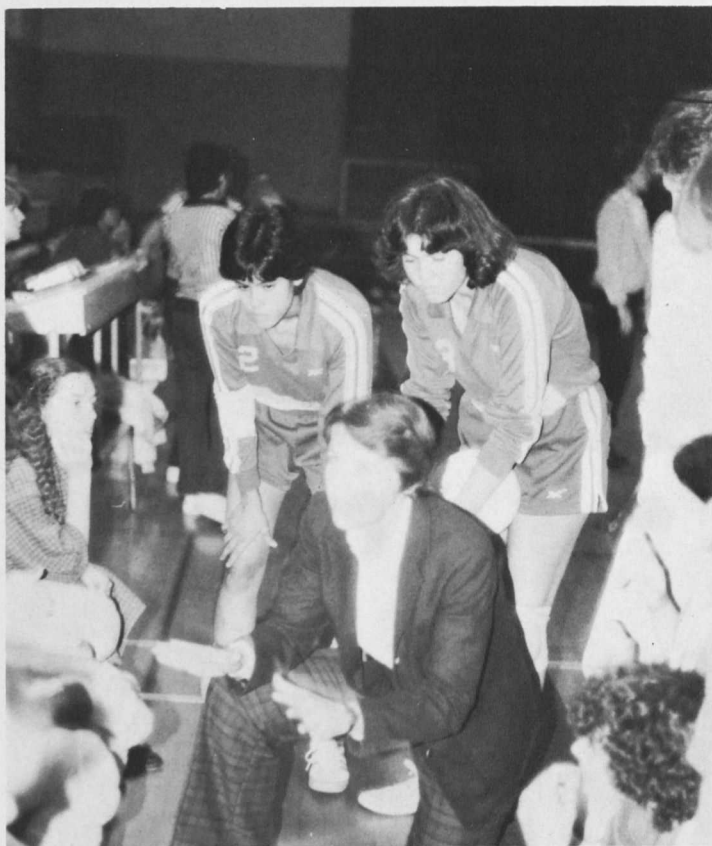

Coach Fritz's encouragement and concern for the team proved profitable both during practice and games.



Setter Beth Lauriat takes the bumpset to position the ball for awaiting team'mate Julie Fringer.

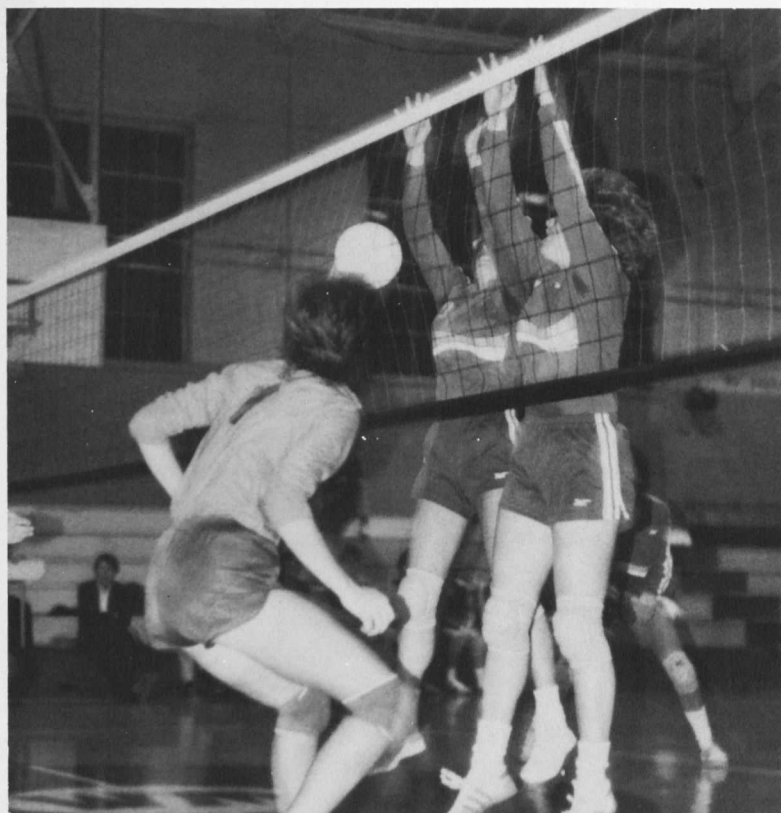

Blocking in a game is as important as recieving a point. Here, Becky Bankert and Donna Mummert show the defense ability.



Missy Wagner recieves a serve by bumping the ball into a setting position.

GREEN TERROR SOCCER 1983



Back Row: Head Coach S. Easterday, Mgr. L. Kleber, J. Schiavone, S. Sites, P. Langrehr, K. Holtz, C. Robson, M. Paglione, A. Ferber, J. Ferber, J. Stebbins, J. Hattery, J. Hattery, P. Blatz, G. Shockley (asst. coach), Front Row: J. Montanye, A. Gawdiak, B. Nicholas, J. Nattans, M. Kline, D. Gardinar, J. DeGrafft, A. McGill, R. Metz, S. Lutche, C. Beyers.



Freshman Joe Nattans boots a corner kick.

The 1983 WMC Soccer Team ended its season with a 8-8-1 record overall, with 3 wins and 3 losses in the MAC Southwest Conference. The team was primarily led by its talented senior players. Chris Beyers, Carl Holz, John Montanye, John Schiavone, and Craig Robson all played an important part in the team's success. Junior Bruce Kracke finished the season tied for fifth in MAC scoring with 19 points in 13 games. Junior Goal keeper Mike Kline had a fine season finishing the year with a number of shutouts. Freshman starters Joe Nattans and Steve Luche did an outstanding job filling in spots that were left open from last year. The team has a good balance of players and should be very competitive in the Southwest Conference for several years to come.

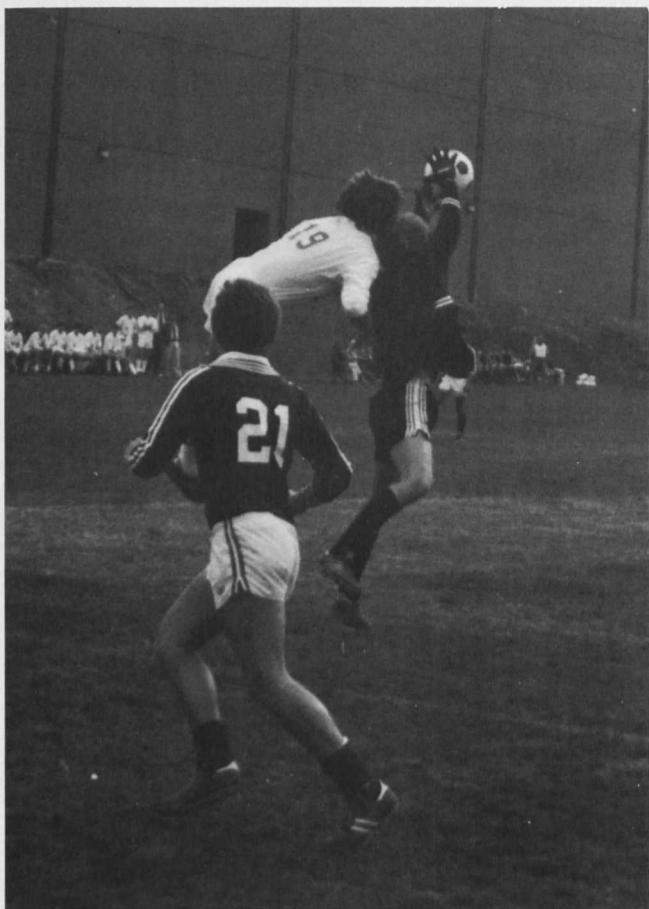

Junior Bruce Kracke goes up strong to get the ball from the goalie.

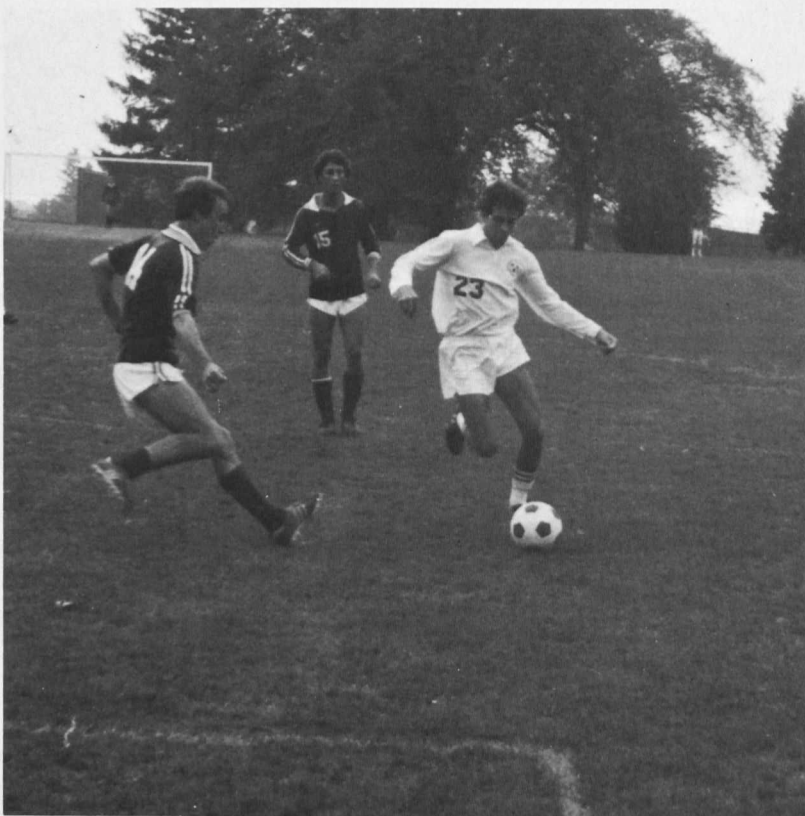

Junior Scott Sites takes the ball past the defense.



Sophomore Paul Langrehr outruns the defense and prepares to pass.



Bruce Kracke heads the ball at the goal.



Joe Nattans brings the ball down field and puts the WMC offense to work.



Scott Sites takes a shot on goal.

FIELD HOCKEY

This year's field hockey team may not have done as well as they had hoped. But when a game was won it proved dedication, if it was lost it only strengthened the team's determination.

There was a lot of team spirit, pride and endless hours filled with sweat and bruises at practice.

Co-captains of this year's team were seniors Tracey Dauer and Susie Mathews, who gave encouragement to the team throughout the season.



Finding an open player to pass the ball to can sometimes be a very difficult task to accomplish



Defensive player, Gretchen Onner demonstrates one of the effective moves to prevent an opponent from scoring.



1st row: Margaret Gemski, Stephanie Wagner, Jill Dauer, Alyce Harden, Susie Mathews, Tracey Dauer, Barbi Hess, Linda Springs, Beth Biram, Elise Butler

2nd: Ass't Coach Cyndy Church, Head Coach Roxanne Hemphill, Janelle Crosby, Carvilla Dorshaw, Robin Sullivan, Tracey Kenard, Audrey Kamrin, Sue Milkus, Carla Bauerlein, Jenny Price, Gretchen Onner

3rd: Sue Richardson, Laurie Pollar, Renee Dietz, Suzanne Brazis, Betty Swope, Sue Cooke, Nancy Hutchinson, Robin Adams, Jackie Ford



Awaiting the start of the game, Elise Butler, Robin Adams, and other teammates observe the other team:



Rushing their circle, The Terror defense helps to defend their goal.



Hard drives can sometimes be a very important part of a field hockey game as demonstrated by offensive player Linda Springs.



The aggressive Terror offense does not let up until the ball rolls in the goal.



Stealing the ball from a slower opponent, Linda Springs races in for another goal as Susie Mathews, a co-captain looks on.

WMC FOOTBALL 1983

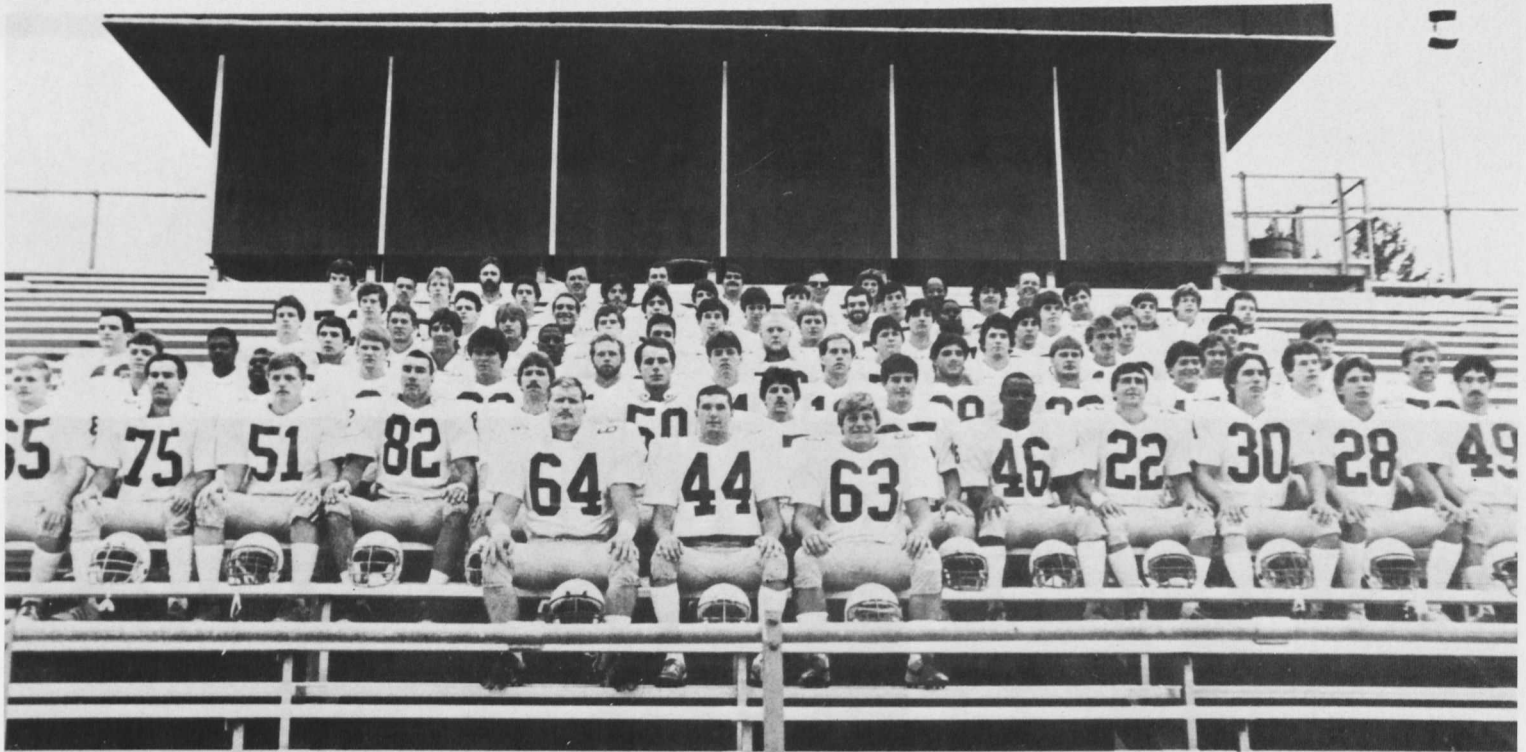

8th row (L-R): P. Brooks, Coach R. Gray, Head Coach J. Molesworth, Coach D. Seibert, Coach J. Cervino, Coach B. Foster, T. Adams, Coach M. Garner, Coach W. Hart; 7th Row: T. Wolf, J. Walker, T. Armstrong, J. Whalen, B. Embrey, J. Osefchen, C. Mongiello, R. Carter, J. Gomulka, M. Wear; 6th Row: C. Sarnecki, J. Callahan, A. Stefanelli, P. Wilson, K. Jones, T. Rimback, K. Boyd, L. Smith, E. Landgraf, J. Byron; 5th Row: D. Douglas, J. Metrecic, B. Smith, B. Griffin, D. Walton, K. Novotni, R. Rodenberg, G. Leonard, D. Llewellyn, N. Fagan; 4th Row: R. St. John, M. Lewis, A. Ambrose, K. Groner, K. Highsmith, M. Jantorno, M. Fuller, M. Toner, K. Kennison, K. Brignall, J. Collins, M. Parker; 3rd Row: N. Dahl, L. Carter, J. Stonebraker, S. Glouse, R. Evans, R. Rockerfeller, S. Bassett, T. Callahan, W. Pollock, C. Uhrman, M. O'Connor, C. Williams; 2nd Row: R. King, E. Proctor, B. Grove, B. Butler, P. Luce, D. Dutton, D. Fielder, R. Johnson, R. Frith, M. Baum, T. Rowe, B. McGoe, M. Jamborsky; Front Row: Captain D. Oltman, Captain R. Conner, Captain L. Hammell.



The Green Terrors finished the 1983 campaign with a record of 4-4-1 overall, with 3 wins and 4 losses in the Centennial Conference. The team, under the direction of Head Coach Jack Molesworth, proved to be a much improved squad from last year. Several seniors made their last season at WMC a successful one. Senior defensive back Rick Conner led the Centennial Conference in Kickoff and Punt returns. At the end of the season, it was announced that Conner was selected as the Most Valuable Player of the Centennial Conference. Senior wide receiver Rich Johnson set several new records this season including: most points in a season, most receptions in a season, and most yards in a season. Rich was selected to All-Centennial Conference team. Dale Dutton, Benson Grove, Bob Butler, Lance Hammell, and Dennis Oltman led the line attack, while Ralph Frith, and Pat Luce had outstanding seasons as defensive backs. Junior quarterback Ray Evans set records for most completions and most yards in a game. With the return of Evans and other promising players from the '83 team, the team has a bright outlook for the '84 season.

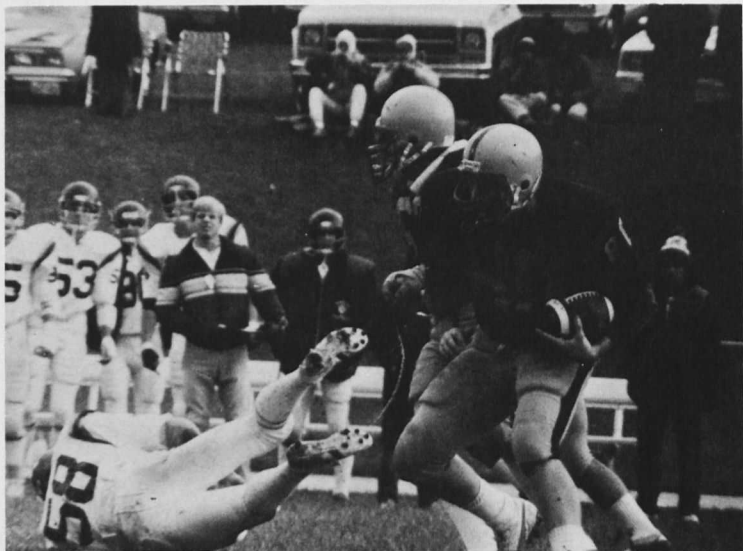

Dave Llewellyn runs back a kick in the season's finale.



Greg Leonard goes up in a crowd to pull down the pass.



Scott Glouse gets the kick off with no problems.



Quarterback Ray Evans picks up extra yardage with this run.

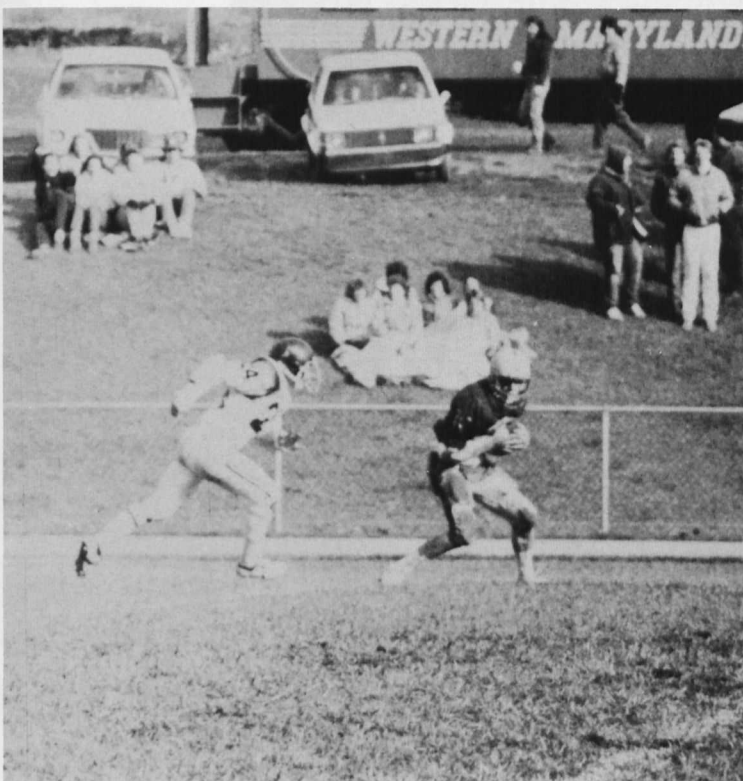

Rich Johnson pulls down another of his record setting receptions.



Captain Lance Hammell breaks the line and makes the tackle.



Pat Luce holds as Rich Johnson boots a field goal.

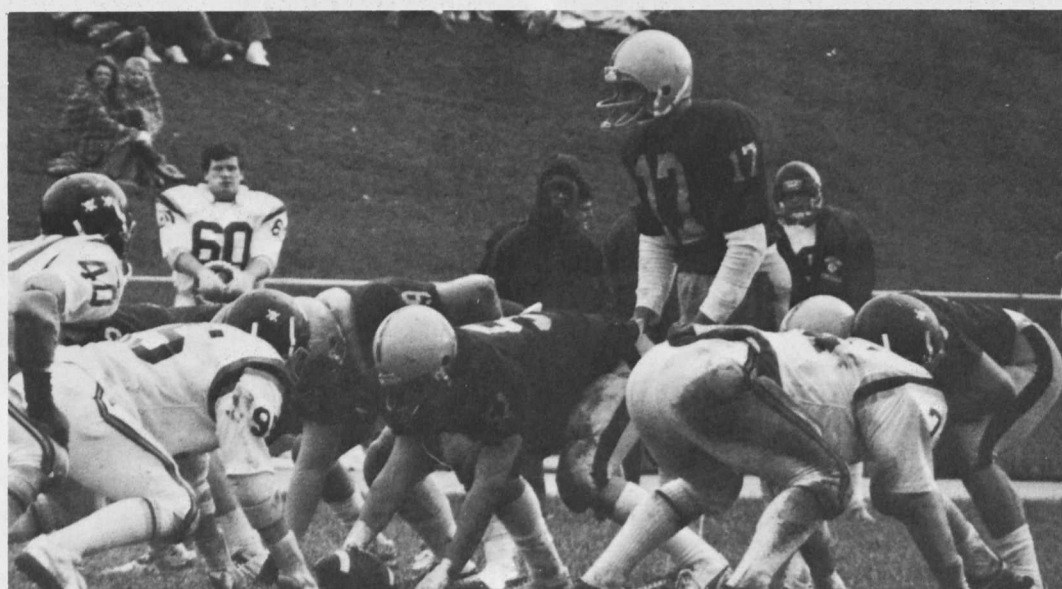

Ray Evans calls the signals for the Green Terror offense.

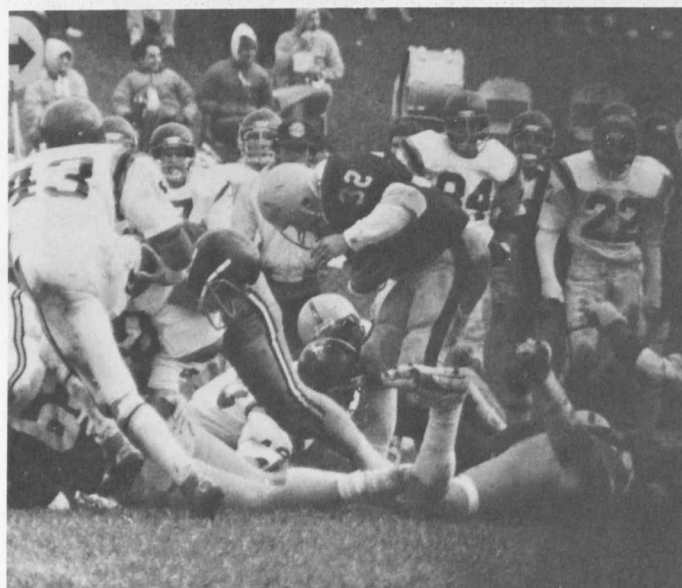

Wayne Pollock carries the up the middle behind a strong offensive line.

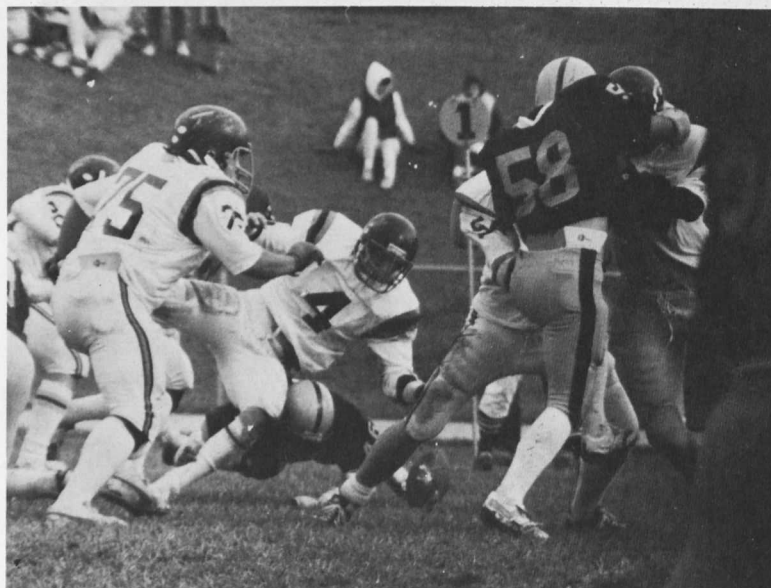

The WMC defense forces a Hopkins fumble in the last game of the season.

Strong, Dedicated and enduring describes this year's cross country team. These qualities were well displayed by the 1983 squad. The feeling of accomplishment when crossing the finish line every race gives a person a sensation of satisfaction. When the team was not holding practice, devoted individuals were often seen pacing themselves around the campus. When they finally received the opportunity to display what they could do, they did not disappoint anyone. The men had an impressive record of 20 wins and only 3 losses. The woman, similarly conquered their worthy opponents with a score of 16 wins and 5 losses.

CROSS COUNTRY

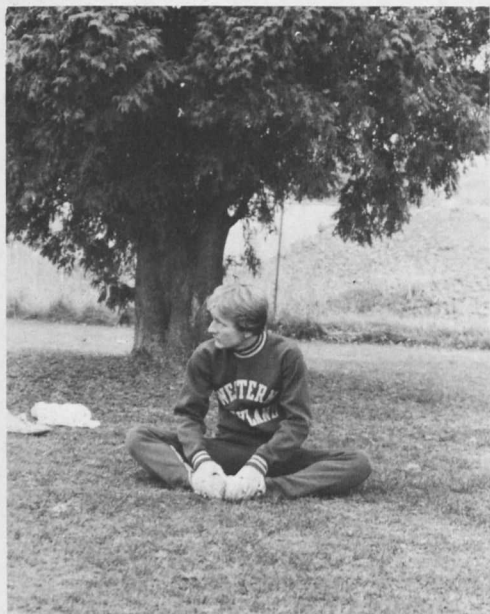

Stretching before a meet with Elizabethtown, Craig Sarsony carefully examines the skills of their team.



In total concentration and determination, runners Kari Gustafsen and Tracey Seratelli strive to quicken their pace to reach their goal . . . the finish line.



front; Leslie Anne Yarrow, Beckey Nave, Kari Gustafsen, Tracey Seratelli, Julie Craig, Sue Stevenson, Alice Cialelle
back; Zndrow Montes de Oca, Brian Russo, Joe Thomas, Tyl Heineman, Tim McLaughlin, Joe Hendrick, Tony Japzon, Rich Harfst, Chris Vaughan, Doug Nolder, Craig Sarsony, Jim Startt. Missing — Lynne Schuler.



The Western Maryland wrestling team, coached by Sam Case, started their season with a fine record of 4-0. However, the remainder of the season was filled with injuries and hard knocks. As a result, the team lost their last six matches to tough opponents.

The team competed in many tournaments, of which the most successful was at Lafayette College where the team placed seventh. The place winners were: Joe Monteleone at first place and co-captain Lee Meyers at fourth.

The team spent much of Jan Term over in Europe. Although they didn't wrestle as much as expected, the team enjoyed the European food and culture. When they did compete in Yugoslavia, several of the matmen were very successful.

At the MAC's, the team was led by senior captains Glen "Sweeney" Yurcisin and Lee Meyers. Here the team finished eleventh. Junior Joe Cobuzio placed fourth, while sophomore Joe Monteleone finished fifth.

GREEN TERROR WRESTLING 1984

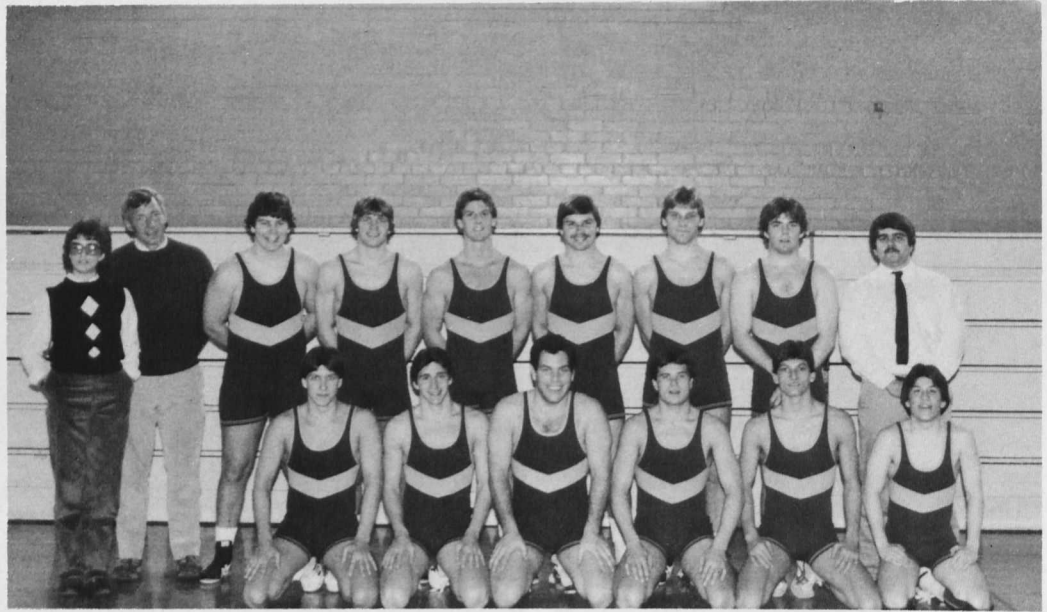

Front row: Nick Guarino, Joe Thomas, Lee Meyers, Glen Yurcisin, Joe Monteleone, Tim Pyle. Back Row: Jennifer Mahle (mgr.), Head Coach Sam Case, Sam Frost, Tom Hulsey, Joe Cobuzio, Tim Harrison, Ed Singer, Bill Griffin, Asst. Coach John Cervino. Missing — Rich Metz.



Bill Griffin gets the victory sign from the referee.

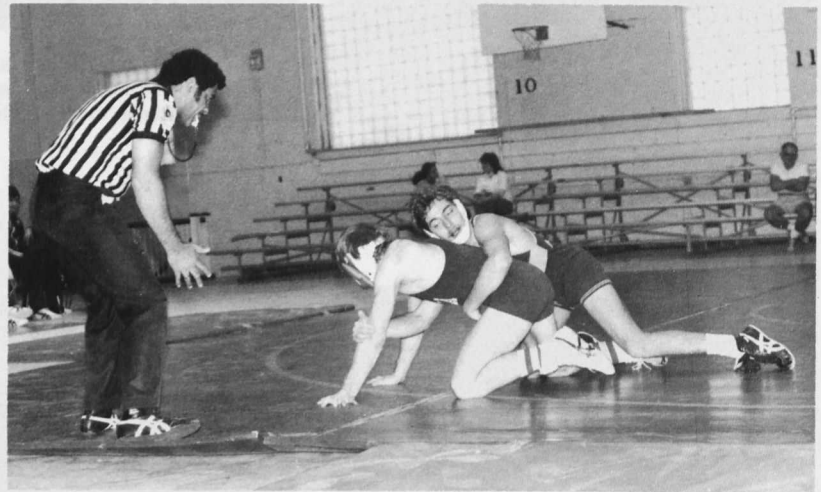

Rich Metz goes for the take-down.



Glen Yurcisin ties up his opponent.



Joe Cobuzio and Lee Meyers look on as a team mate competes.



Coach Sam Case provides support for his team.



Joe Monteleone puts the pressure on his opponent.



The Terrors observe from the sideline.



Joe Cobuzio takes a breather between periods.

"Bang" . . . Slash . . . "Go, push it, you CAN do it!" chants the other members of the team, wild screams of encouragement from the crowd; that sums up the start of most races at a typical dual meet for the Terrors. Anticipation, determination, nervousness, and consistency describes this group. Although the men's record of 0-12 does not reflect their true ability, these past few years, the men's team has had more members and has become stronger. This year's team con-

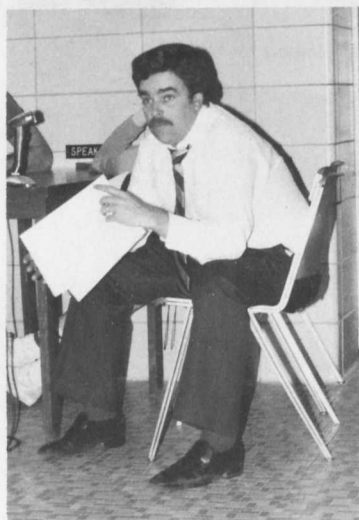

Coach Steve Easterday gave much support and encouragement this season.

sisted of six men; two of which were returning lettermen. Three out of the four new members were freshmen.

The women's swim team was skilled individually and as a team. Many of them specialized in specific strokes or races. Jenny Brussiers was the only woman diver, and she certainly held her own on the team. The team ended their season 3-8-1, and consisted of all underclassmen.

Although their records weren't indicative of their skills, they never lost their spirit, closeness and determination. A major problem these two teams encountered was the closing of the pool for a large part of December. The closing was due to a breakdown in the chlorinator and the draining system, but even so, it gave the teams time to work on body strength and stretching.

SWIMMING



Front row: Lisa Monroe, Jenny Brussiers, Dee Kemmer, Maggie Schiffthauer. 2nd: Val Borrer, Linda Rennie, Sharon Rowley, Kathy Orsolek, Karen Schlegel. Back row: Dave Stroud, Boggs Shoemaker, Kurt Coffman, Scott Flickenger, Greg McCallister, Dennis DeMatte.

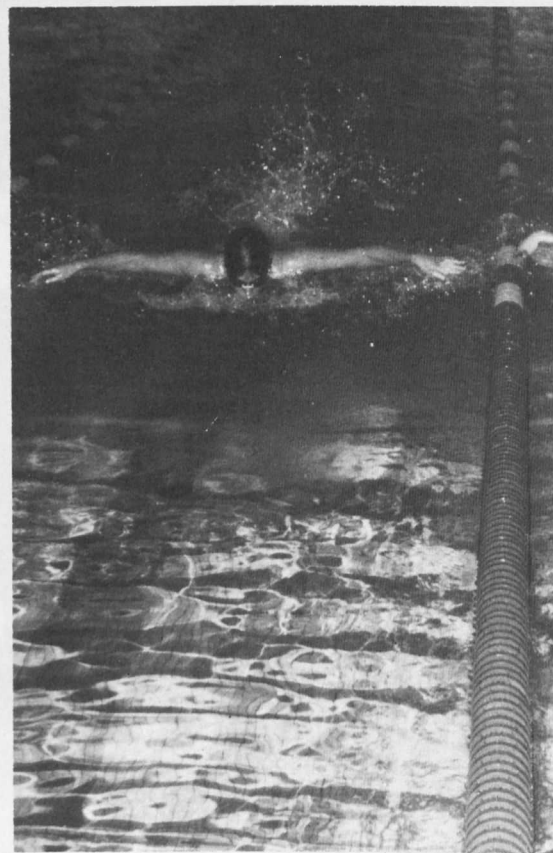



Linda Rennie off to a good start.



The only woman diver, Jenny Brussiers, shows her special talent of diving.

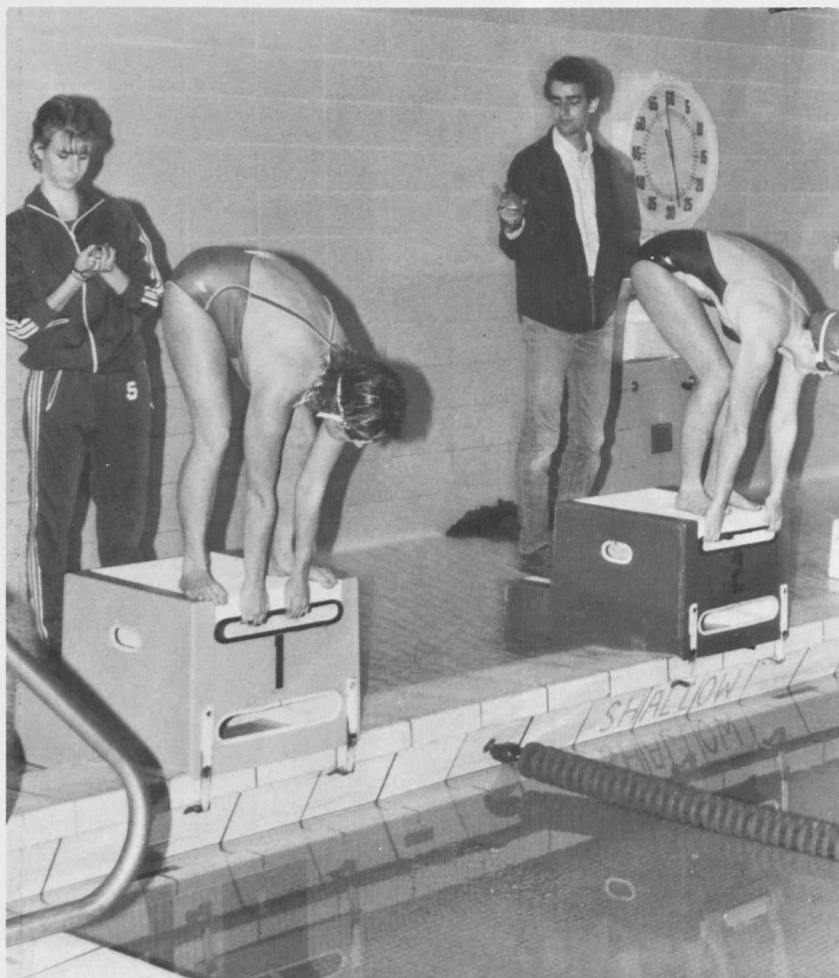

A happy victory is shown here by the rest of the swim team.

WOMEN'S BASKETBALL 1984

This year's 1983-1984 Women's Basketball Team was not as fortunate as they would have liked to have been this season. But even so, they never lost their positive outlook and spirit. They ended their season with a 7-14 overall record. Departing seniors, Colleen Gohegan, and Donna Mummert, showed leadership and encouragement throughout the season.

Colleen Gohegan was the leading scorer with 308 points this season. She also sparked her career by scoring her 1000th point against Elizabethtown.

Freshman Cindy Boyer led the team in rebounds and was the second leading scorer. We'll be seeing more of her next year.

Despite their losses, there were bright moments throughout the season, and Coach Martin and the players look forward to much improvement.



front: Coach Becky Martin, Colleen Gohegan — Captain, Donna Mummert — Captain, Assistant Coach Cyndi Church.
2nd row: Jennifer Bertrand, Laura Winner, Tracey Serratelli, Carol Templon, Nancy Hutchinson.
3rd row: Beth Riffey, Linda Bawiec, Karen Miles, Cindy Boyer, Louise Nemschick. Missing — Margie Gutierrez.

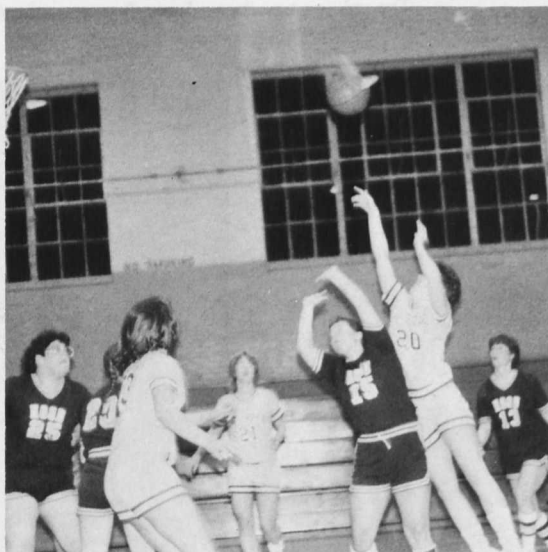

WMC reaches for the ball.

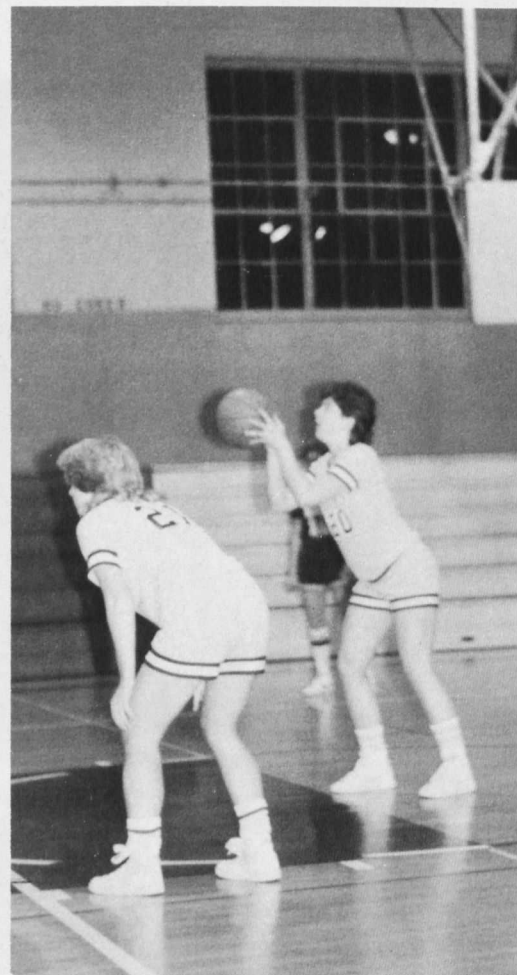

Carol Templon demonstrates her style for free throws.

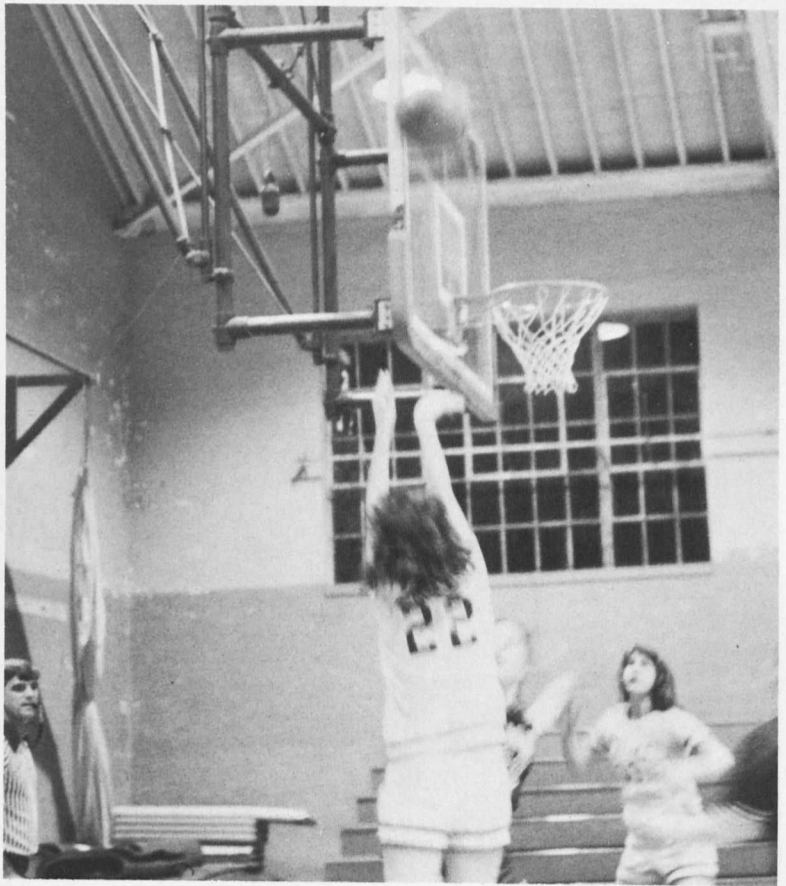

Linda Bawiec makes an open pass to Karen Miles.

WESTERN MARYLAND BASKETBALL



Front row: Kevin Ness, Bob Butler, Gilbert Mack, Dwain Woodley, Pat Luce, David Malin, Chris Lambertson. Back row: Head Coach Nick Zoulais, Jim Hursey, Jim Francis, John Seiler, Mark Johnson, Henry Montague, Darrell Guyton, Asst. Coach Pete Litchka.

The 1984 Western Maryland Basketball team finished the season with a record of 6 wins and 18 losses. The team was coached by Nick Zoulais. The team captains were seniors Jim Francis and John Seiler.

Sophomore Jim Hursey led the team in scoring and rebounds while John Seiler was second in both departments. Pat Luce, Dave Malin, Henry Montague, Bob Butler, and Kevin Ness were other players who contributed to the team with their vast array of talent.

The highlight of the season was their success in winning the Hopkins Tournament at Johns Hopkins University. Jim Francis and Jim Hursey were both selected to the All-Tournament Team. Hursey also received the tournament's Most Valuable Player Award. The record of the 1983-84 season was a misleading one. The team's outlook on next season is a bright one.



Jim Hursey and Mark Johnson spring for the rebound.

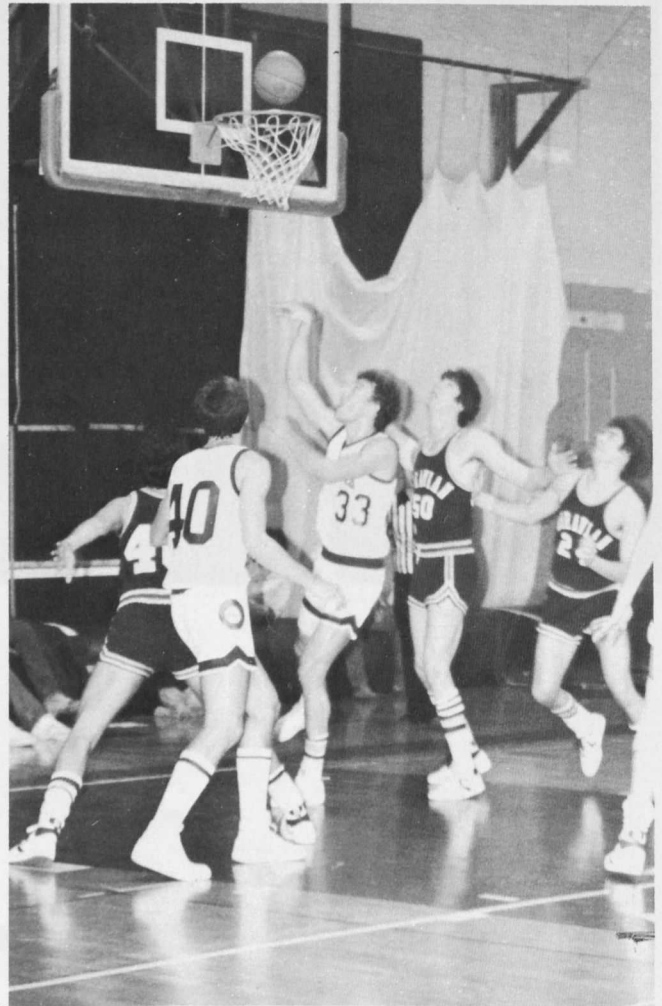

John Seiler goes up strong.



John Seiler puts up a free throw.



The Terrors prepare for the opening tip off.



Kevin Ness brings the ball down court.



Coach Zoulais prepares his team during a time-out.



Jim Francis puts up a shot from the inside.



John Seiler provides the defense.

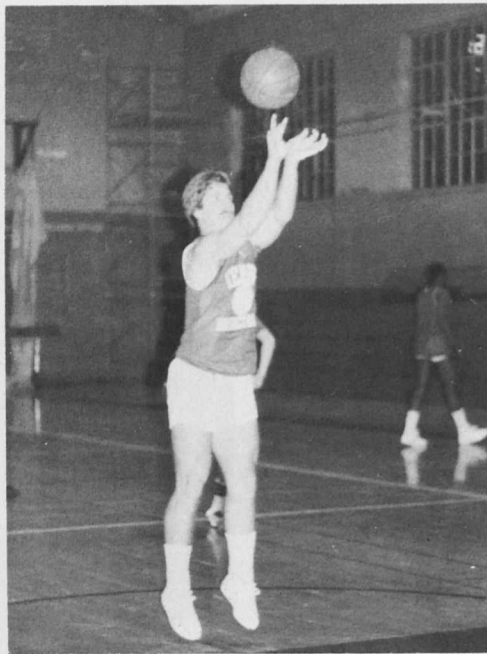

Pat Luce shoots from the foul line



Jim Francis penetrates the defense and shoots.

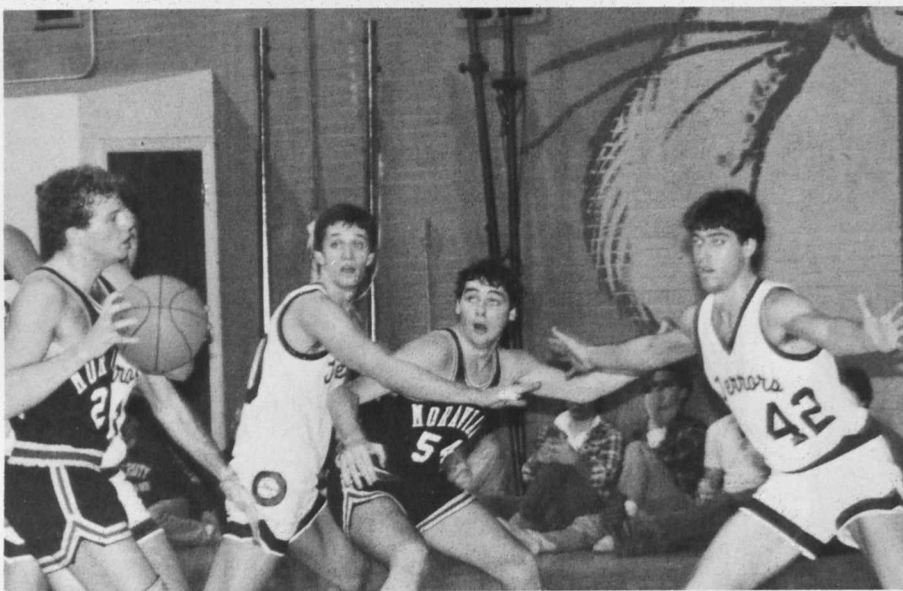

Dave Malin shows good defensive skills.



John Seiler goes over the defense.



Jim Hursey shoots from the outside.

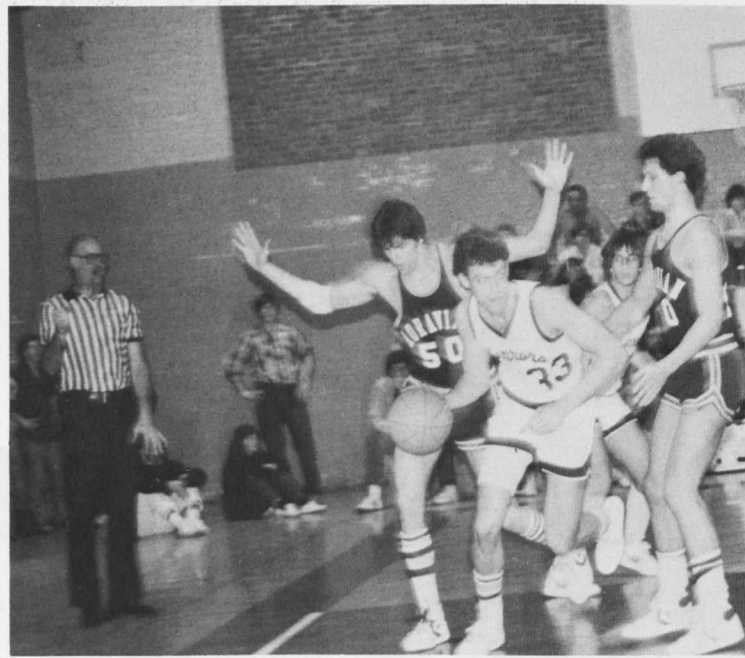

John Seiler shows his versatility by bringing the ball out.

WMC GOLF 1984



Front Row: Gordon Digby, Jack Collins, Malcolm Allman, Pat Luce, Herb Shemer. Back Row: Todd Lowe, Bob Orandle.

The WMC Golf Team had a discouraging season in 1984. The team was competitive with several matches being decided on the final hole. They received productive play from Todd Lowe, Gordon Digby, Jack Collins, and Pat Luce. The team, coached by Steve Easterday, is looking forward to a productive season year.



Gordon Digby chips onto the green.



Pat Luce attacks a long putt.

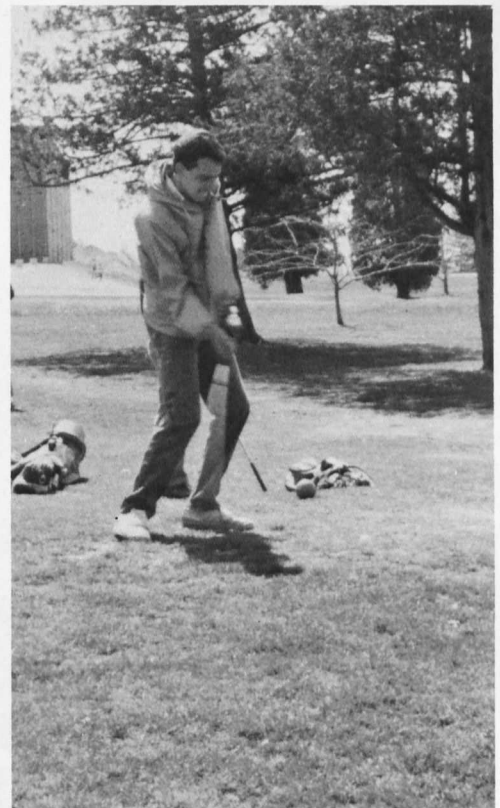

Bob Orandle tees off.

WOMEN'S TENNIS

Terror's Tennis closed its season 3-7 overall, and 0-3 in the MAC Southwest Division. Although the team's overall record wasn't to their advantage, they worked hard together and individually. Captain, senior Becky Bankert contributed her all, and played doubles with her partner, Tracey Serratelli.



front, l to r — K. Holtzinger, L. Spring, T. Serratelli, J. High, back — R. Hemphill, D. Clark, S. Malkus, B. Bankert, B. Cumberland.

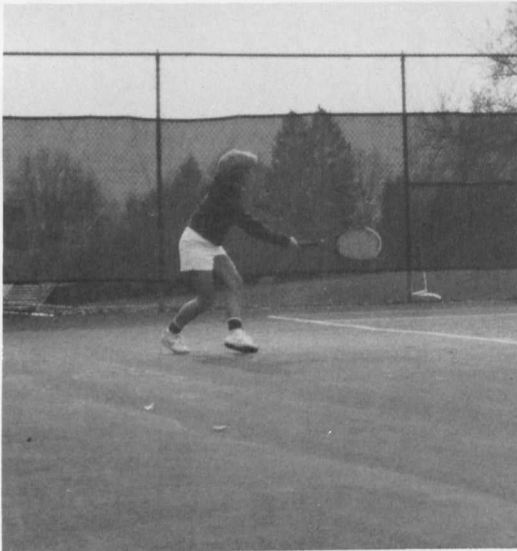

Most think tennis is an easy sport, but it can be a very tiresome game.



Linda takes a break during practice.



Coach Roxanne Hemphill was more than a coach, she was a friend, who gave support and encouragement to the team.

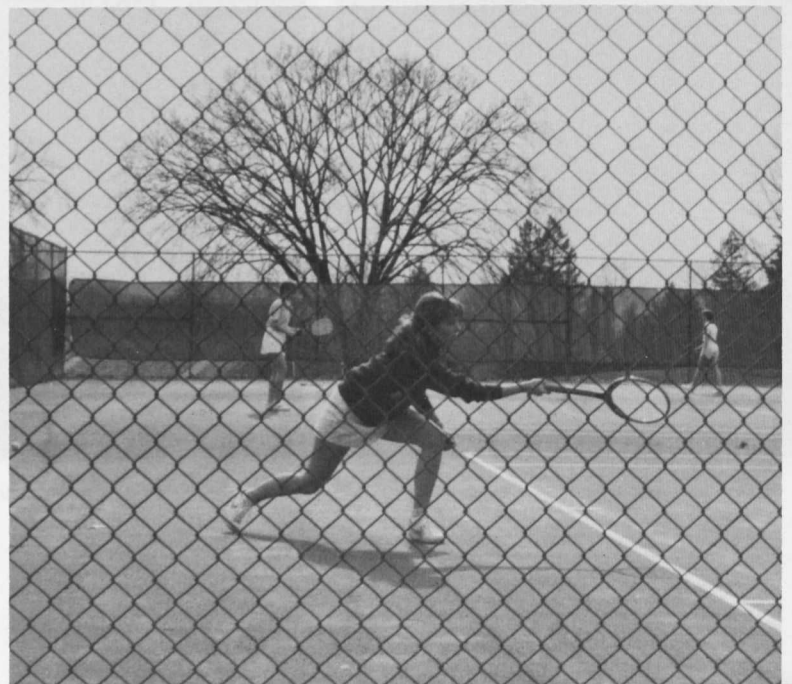

WMC MEN'S TENNIS

The men's tennis team finished the 1984 season with four wins, and seven losses. Coach Alex Ober knew he had a young team, and he was extremely happy with their style of play. The squad was very competitive and their record was misleading. Mark Johnson and Barry Goldmeier were selected as the team's Most Valuable Players. Coach Ober is looking forward to a good season in '85, with the return of the team's nucleus.



Front Row: Jeff Berman, Wes Manger, Greg Merrill, Vinnie Lu, Coach Alex Ober; Back Row: Barry Goldmeier, Lee Holmes, Ben Franklin, Mark Johnson.



Lee Holmes puts the ball in play.



Mark Johnson awaits the serve.

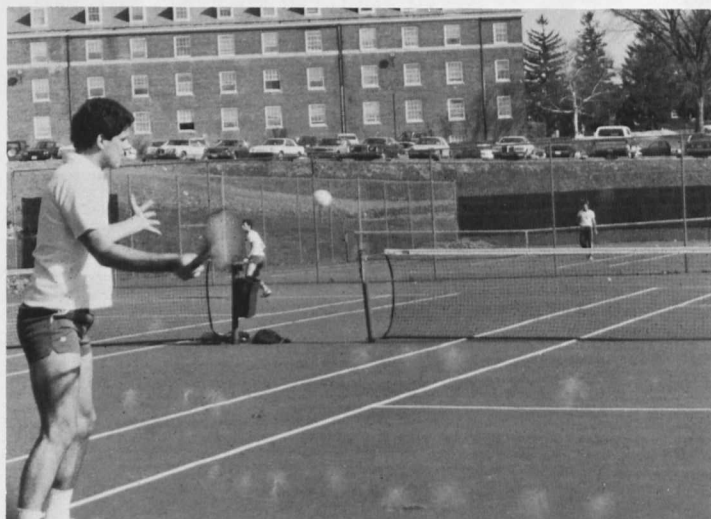

Ben Franklin delivers his forehand.



Barry Goldmeier shows his service form.

1984 WMC TRACK TEAM



Dana Hill stretches before his big race.

The track team finished with a record of five wins and five losses, in 1984. The team was coached by Rick Carpenter, Sam Case, and Becky Martin. The relay team of Rick Connors, Ludley Howard, Dana Hill, and Henry Montague finished sixth in the heralded Penn Relays. During the meet the WMC relay team can be commended for defeating two Division I and two Division II opponents. Chris Johnson deserves a round of applause for setting several new school records. Joe Hedrick set an incredible record in 400 meter hurdles that may never be touched.

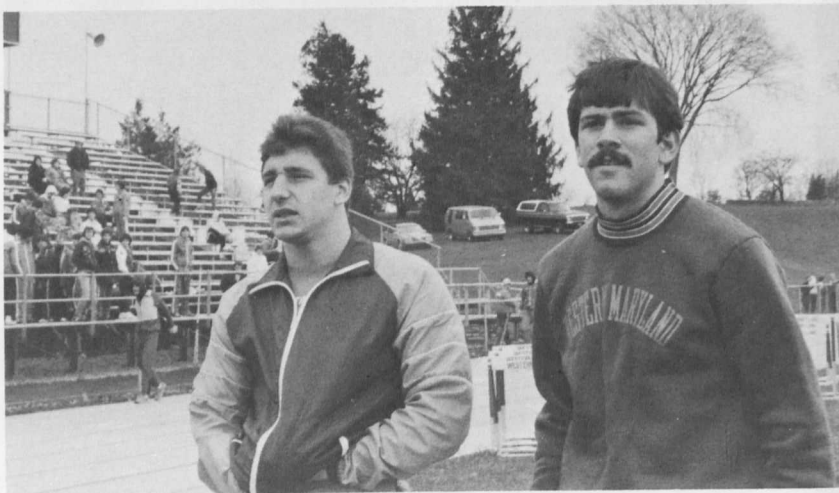

Joe Thomas and Joe Hedrick look on with anticipation.



Henry Montague is up and over.

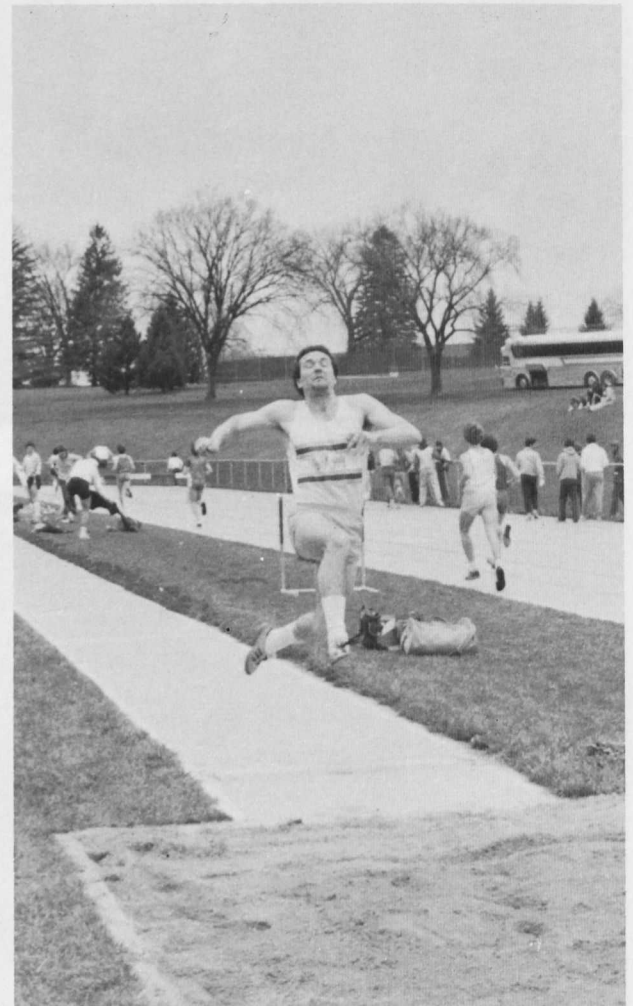

Ricky Connors takes to the air for a long jump.



Chris Johnson goes for another school record.



George Brenton hurls the javelin.



Brian Russo closes in on his opponent.



Tony Calahan prepares to the discus.



Julie Craig kicks out for the finish.



Jennifer Lumis gets the baton from Sue Stevenson.

SOFTBALL

This years WMC Softball team went 10-4 overall and 5-3 MAC Southwest.

The Terrors outstanding pitcher, Missy Mules set a record for wins for all 10 victories at that position. Top hitters, Nicky Peskik with .491 and Donna Cox with a .370 average, led the team. The loss of the MAC Southern Division Championship was by Gettysburg, 8-2.

The team hasn't lost too many players, so outlooks for next years season seems promising.



Captains — T. Dauer and D. Mummert — both Seniors.

front, l to r — M. Gutierrez, J. Bertrand, B. Swope, K. Hodgson, T. Dauer, L. Winner, back — Coach Fritz, S. Wallace, D. Cox, N. Pesik, M. Mules, D. Mummert.



Coach Fritz tries to keep warm, while also trying to keep her team full of optimism with her encouragement.





Senior Missy Mules gave much to this years softball team, her pitching showed a lot of skill for the team.



has a good eye, waiting only for the right pitch.



The weather isn't always warm for softball games, seen here by some players.

WMC BASEBALL 1984 TAKES MAC TITLE



front, l to r — J. Haymaker, T. Ewing, P. Mariano, S. Lutche, K. Berlin, G. Leonard, D. D'Imperio, J. Nattans, M. Paglione, S. Frost. 2nd — asst. coach D. Fielder, D. Barna, R. Lutgen, S. Kerns, R. Marshall, R. Thompson, J. Weyer, L. Smith, T. Webster, R. Blair, D. Fowler, K. Lutgen, coach D. Seibert.

The Western Maryland Baseball Team ended their season in style in 1984. For the first time in the school's history, the team came away with the Middle Atlantic Conference Championship. The team was coached by Dave Seibert and asst. coach Dan Fielder. Senior co-captains Rich Johnson and Ray Thompson had good seasons and helped to hold the team together. Junior Jeff Weyer was selected to the first team, All-Conference Team. Jeff was also selected as the team's Most Valuable Player.

The success of this year's team can be attributed to the brother-like relationship that existed between the members of the team and the consistent teamwork. With most of the 1984 squad returning next year, it's apparent that the team could be a conference powerhouse.



The MAC champs get ready for their next opponent.



Sophomore Keith Lurgen delivers a fast ball.



Senior captain Rich Johnson warms up in the on-deck circle.



Junior Jeff Weyer warms up the infield.



Rich Johnson makes the play in left field.



Steve Lutche and Sam Kerns turn the double play.



Dan D'Imperio scores from third.



Doug Barna shows his excellent bunting form.



Mike Paglione strokes another shot.

MEN'S LACROSSE

Ruggedness, aggression and fitness are the qualities of the 1984 WMC Mens Lacrosse team. They ended their season 3-10 overall and 3-1 MAC Southwest. Sophomore Mark Carter led the team in scoring with a number of 31 goals and 3 assists along with freshman, Matt Jackson who scored 16 goals and 13 assists.

CROSSROADS would like to give a special thanks to Mr. William E. Younger for supplying us with these photos.

Senior John Clark tires to shoot showing not only his lacrosse skills but his jumping ability.



Front; left to right — Barry Bartholow, Bruce Krake, John Clark, Jim Bodine, John Montanye, Chris Imbach, Matt Kozak, John Boinis, Warren Michael 2nd — D. Dante, Andy Van Buren, Cole Younger, Tom Durkin, Troy Barnes, Mark Wanamaker, R. Galvin, Scott Sykes 3rd — Boggs Shoemaker, Jeff Elseroad, Matt Dunne, Mark Carter, Bill Brewster, Matt Jackson, Michael Smith



Below; Passing by his opponent with ease, Senior Troy Barnes pours on the speed; To The Right, Senior Chris Imbach goes for the ball.



Defense player John Montanye keeps a close guard on his opponent.

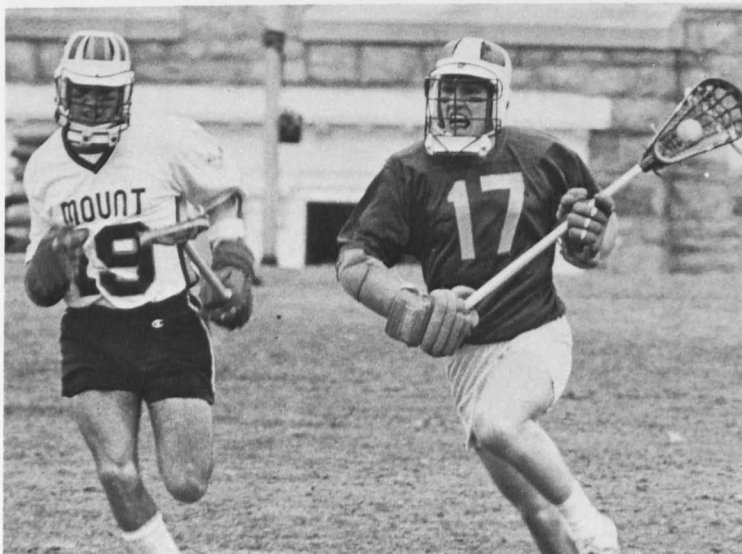

WOMEN'S LACROSSE

The Women's lacrosse team went 2-8 overall and 0-3 in the MAC West division. The team had a tough season, but their motto "We're tough and we're not gonna take it any more!" kept them going strong. Senior Ardie Anderson led the Terrors by scoring 24 goals and 8 assists. This young team will have a good edge on the MAC's next spring.



front, l to r — C. Dorshow, A. Anderson, B. Hess, C. Gohegan, F. Ward. 2nd — L. Skillman, J. Orlick, D. Heiges, J. Walsh, L. Jones. 3rd — K. Marvel, B. Rudrow, M. Renehan, J. Maclea, J. Holman, V. Strothman



Players anxiously await the draw.



Melissa Renehan passes an underarm toss to her awaiting players, Laurie Dauler and Alice Harden.



WMC player, Laurie Dayler, and Widener opponent get ready for the return of the ball.





**GROUPS
GROUPS
GROUPS
GROUPS
GROUPS
GROUPS
GROUPS**

**GROUPS
GROUPS
GROUPS
GROUPS
GROUPS
GROUPS
GROUPS
GROUPS**



**GROUPS
GROUPS
GROUPS
GROUPS
GROUPS
GROUPS**

CAPBOARD



Row 1: L. Howard, C. Miller, J. Ferber Row 2: W. Zerwitz, M. Sartoph Row 3: O. Cabrales, K. Dawkins, C. Ginther, W. Sparrow, A. Baxter, Y. Pack, L. Banks, T. McHale, K. Cryer, R. Grey, N. Gaines, A. Guenther, D. Waxman, A. Hicks, K. Highsmith, Row 4: M. Laurenson, L. Weight, L. Renkowitz, C. Wheatley, J. Elliott, M. Brunson, L. Ashburn, N. Sekira, E. Wolf, I. Ali, M. Alexander, B. Dorrian, R. Miller

The College Activities Programming Board coordinates social, cultural, and educational activities for the campus community. It is composed of seven committees, each specializing in one area of programming. CAPBoard provides personal growth for its members through leadership training, educational conferences, as well as practical experience in facilitating events. CAPBoard is a volunteer student-governed organization.

The Student Foundation aided the Annual Funds office this year with the Phone-a-thon to make over \$90,000. In addition, it was responsible for planning and running Parent's Day and Parent's Weekend. It helped the Admissions Office by giving high school tours and test proctoring. Student Foundation members ushered at several CAPBoard events and Commencement and Honors Convocation.



D. Perry, M. Everett, S. Benson, G. Sadler, B. Roberts, L. Fisher, K. Hubach, V. Liu, C. Ebert, B. Erb, A. Taylor, A. Baxter, S. Bennett, C. Benson, L. Bernard, K. Boyer, G. Breuer, K. Buttlng, D. Culver, D. Dale, S. Damiano, M. Engel, B. Fleming, B. Gray, K. Holtsinger, C. Jamison, T. Japson, K. Krantz, W. Lucas, J. Mahle, L. Mansfield, M. Maranto, R. Miller, B. Niedonthol, J. Price, W. Reeser, L. Renkowitz, J. Rickett, C. Sarsony, M. Schwaab, N. Sekira, K. Snyder, L. Spessard, T. Taheri, G. Troxell, A. Veltre, L. Ware, C. Wirts, K. Wolf

STUDENT FOUNDATION

STUDENT GOVERNMENT ASSOCIATION



SENATE: G. Peck, L. Siegenthaler, J. Palmer, M. Kline, J. Sweren Row 2: S. Ward, D. DeMatte, J. Rickett Row 3: D. Hamlett, E. Clark, M. Miller Row 4: D. Dale, L. Chance, S. Manning Row 5: E. Singer, K. Peregoy, S. Eimer Missing: D. Humphrey, L. Fisher, N. Trufeno, M. Hardesty



EXECUTIVE COUNCIL: J. Sweren — Corresponding Secretary, J. Ballentine — Recording Secretary, L. Siegenthaler — President, M. Kline — Vice-President, E. Proctor — Elections Chairperson Row 2: G. Peck — Housing Chairperson, B. Heckman — Publicity, F. Held — Action Chairperson, J. Rickett — Treasurer

SGA was an active group this year. On Valentine's Day, the Housing Committee distributed a questionnaire to all students to find their opinions on co-ed housing options, Greek housing, and possible changes in the lottery system. Because of the tremendous response to the questionnaire, a Housing Forum was held where representatives from various segments of the college served on a panel. Over 100 people turned out for the discussion.

SGA also co-sponsored a three-day Voter Registration Drive in early March. The Drive was successful in registering over 200 new voters. The Student Government is also responsible for Homecoming, all student elections, appointing students to student/faculty/trustee committees, and for financing publications and the four classes.

Overall, it was a successful year!

ALPHA GAMMA TAU

ΑΓΤ

ΑΓΤ

ΓΑΜΜΑ ΑΛΦΑ ΤΑΥ

ΑΓΤ



D. Lederer, D. Barna, S. Blackburn, J. Monteleone, R. Conners, E. Proctor, C. Bullard, S. Frost, T. MacMillan, S. Glouse, R. Blair, S. Bailey, L. Smith, D. Douglas, M. McInerney, D. Heck, S. Bassett, D. D'Imperio, R. Wheatley, T. Pyle, M. Dunne, C. Morris, J. Francis, R. King, B. Grove, J. Speitel, S. Ward, R. Lutgen, R. Johnson, D. Llewellyn, T. Wolf, B. Parker, K. Outgen, S. Luce, J. Walker, J. Griffith, M. Hardesty, K. Wueste, M. Morris, T. Youngblood, R. Frith, L. Meyers.

The Bachelors . . . Crab Feast . . . Hopkins Party . . . Homecoming . . . Farm Party . . . Texas Death Match . . . Spring Formal . . . The Best Section Parties . . . Election Banquet . . . Indoor Soccer Champs . . . The Delts





PHI DELTA THETA

A. McGill, M. Paglione, G. Whitlock, B. Heaps, R. Thompson, G. Yurcisin, R. Donley, P. Jackosky, T. Zimmer, D. Dick, B. Price, C. McAloose, R. St. John, B. Gregory, D. Trollinger, T. Japzon, M. Voss, J. Laprade, D. Lilly, C. McCollough, C. Ortega, G. Digby, J. Cobuzio, M. Hepburn, J. Baker, K. Grunow, C. Younger, A. Stump, N. Guarino, A. Bendell, B. Ehrhart, M. Kline, M. Aiello, J. Terrell, G. Dean, R. Lindgren, D. Gill, C. Brown, J. DeGrafft, T. Garland, B. Jenne, M. Chavez, T. Heil, J. Rose, R. Smith, G. Maplan, B. Nicholas, D. Oravec, T. Hulse, K. Campher, R. Kucsan, J. Rosenquist, R. Frieman (Advisor).



PHI
DELTA
THETA



The Phi Dels . . . Beach Weekend . . . International Fraternity . . . May Day 10K Race . . . Cornhunter Softball . . . Alpha Treat . . . Luau . . . Ghetto Boys . . . Heaven to Hell . . . Old Business — Favors . . . Blueberry . . . Hood Tournament . . . Gold Star Award . . . 2nd Floor Suite . . . Senior Banquet . . . Phiekias . . . Copenhagen.

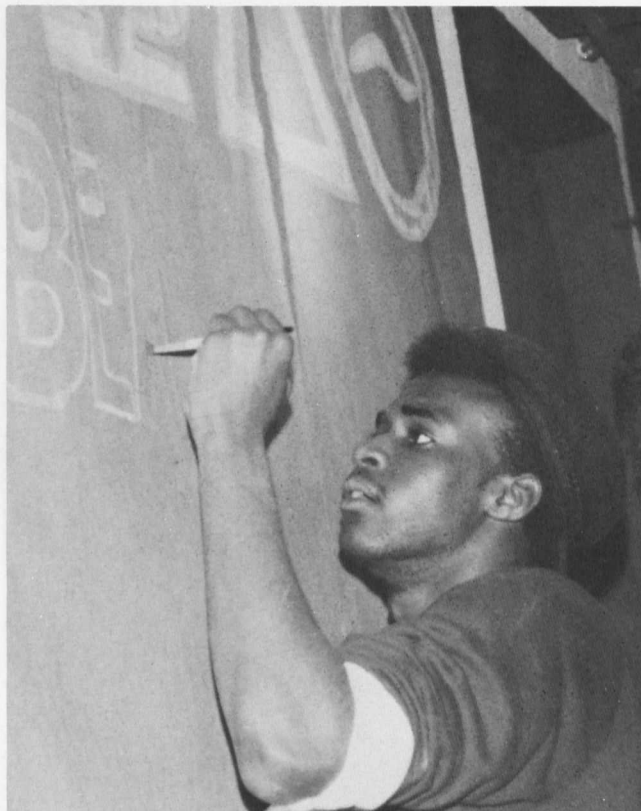

SIGMA PHI EPSILON

Σ Φ Ε

Σ
Φ
Ε

S
I
G
M
A
P
H
I

E
P
S
I
L
O
N

Σ
Φ
Ε



J. Hackney, G. Brenton, M. Sanko, J. Thomas, A. Bernardini, P. Boling, S. Brannan, C. Cave, S. Dixon, J. Donald, D. Fowler, S. Funk, L. Hammond, P. Hannaby, L. Howard, S. Irrgang, M. Johnson, S. Johnson, R. Kelley, S. Larson, G. Leonard, V. Liu, B. McCallon, M. McDonald, B. McGoe, G. McAllister, C. Martin, B. Patterson, D. Pipes, R. Rockefeller, W. Scott, G. Tolin, T. Webster, D. Woodley, S. Harris, E. Singer, P. Shank, D. Keith, S. Sand, N. Fagan, K. Dennison.

The Sig Eps . . . National Fraternity . . . Spuds . . . Banquet . . . Sunday nights . . . Volleyball Champs . . . Sig Ep McCormick Challenge . . . Atlantic City Trips . . . Purple & Red . . . Skull and Crossbones . . . "You know the deal."

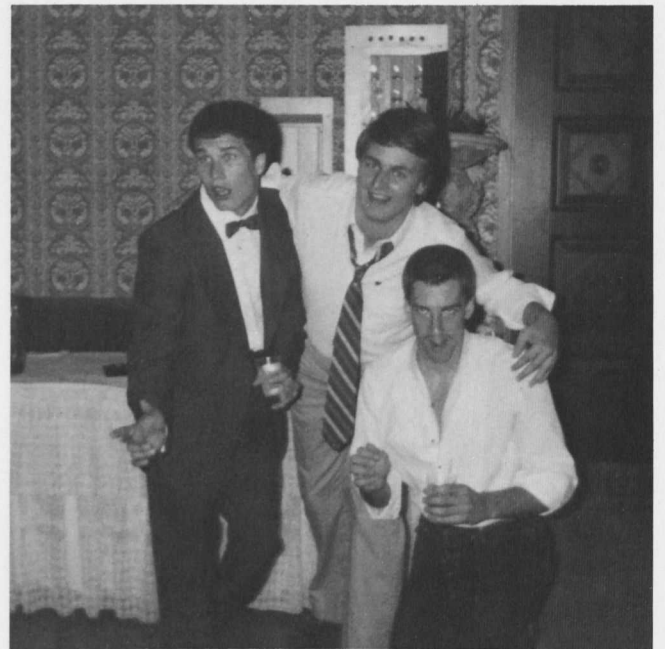
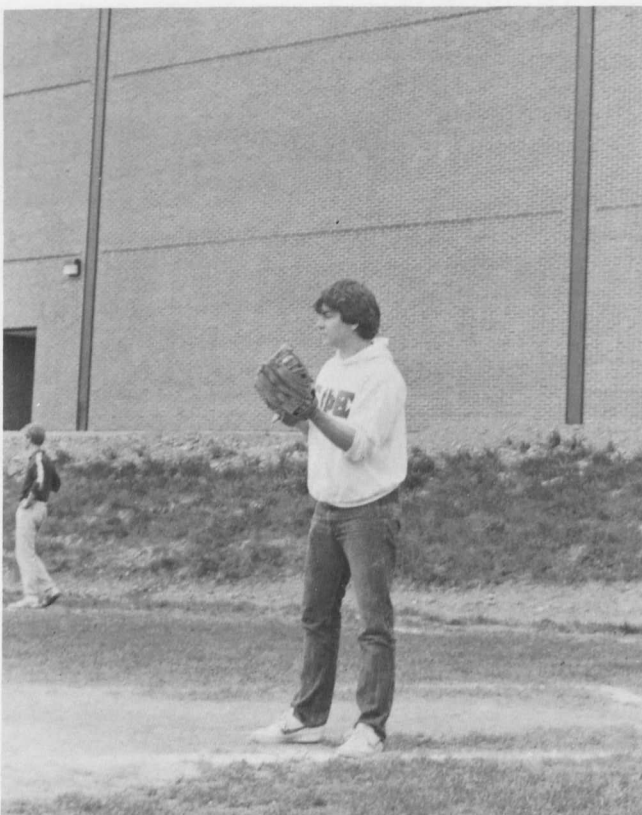

Г В Х

GAMMA BETA CHI

J. Nist, J. Clark, T. Jaques, B. Krackle, S. Short, J. Boinis, M. Kozak, C. Imbach, J. Montanye, J. Grimley, M. Toner, T. Barnes, B. Livingston, C. Kane, E. Watts, D. Krolikowski, A. Morrison, M. Toner, M. McDonough, K. Brignall, D. Bell, J. McLaughlin, N. McDonald, K. Fahmy, D. Waring, J. Stebbins, J. Updike, R. Austin, T. Quirk, E. Wilhelm, S. MacHenry, K. Peregoy, J. DeMos, E. Jones, D. Gamble, B. Franklin, C. Lowrey, M. Carter, B. Wrightson, R. Zorbaugh, D. McDonough, D. Salvo, J. Nattans, A. Van Buren, T. Durkin, M. Wanamaker.



Г В Х

G A M M A C H I B E T A

Г В Х



The Betes . . . Red & Blue . . . Monsoon . . . Rio . . . Studs . . . "Hook me up" . . . Undeclared Football . . . Triple Crown . . . 84 . . . Halloween Party . . . Straws . . . Hydro Fry . . . Nice Bid . . . Dude . . . Annihilation . . . President's Ceiling.



DELTA SIGMA KAPPA

Δ Σ Κ

Δ
Σ
Κ

D
E
L
T
A
S
I
G
M
A

Δ
Σ
Κ



L. Bernard, K. Murphy, B. Sweeney, J. Eisberg, E. Wolfe, L. McKinney, A. Anderson, B. Lawson, S. Corbett, J. Smith, L. McCoy, C. Ebert, K. Snyder, C. Templon, L. Medinger, C. Benson, A. Hicks, L. Kratz, P. Goethe, M. Eckenrode, J. White, J. Lummis, G. Troxell, I. Ali, M. Sartoph, T. Taheri, L. Miller, L. Ware, T. Davis, W. Zerwitz, L. Strandberg, J. Lemeshow, M. Arhos, L. Welch, L. Abbey, A. Tissue, W. Bartko, J. Winkler, S. Eimer, L. Bancroft, A. Kessler, M. Muir, N. Sekira, R. Nave, M. Jacobs.

The Delts . . . Peppermint Schnapps . . . Pixies . . . 60th Birthday . . . Red & White . . . Candlelight . . . Homecoming Fire Engine . . . Beggar's Banquet . . . M & M's . . . Bachelor Night . . . Christmas Party . . . Mr. WMC . . . Onions . . . Alpha Treat.



ANΩ

ALPHA NU OMEGA

A. Hilton, P. Yurcisin, T. Adams, K. Raffensparger, B. Gray, G. Leek, A. Barnes, J. Friedman, K. King, T. Feaga, C. Tegeris, L. Ruggiero, D. Federico, D. Wittrup, M. Chaney, R. Breuer, J. Fringer, R. Carr, N. Maranto, J. Summers, R. Garland, L. Birkmeyer, B. Coughlin, G. Fesche, T. Serratelli, L. DiFiore, H. Rembert, K. Eichelberger, T. Pascual, B. Biggs, C. Gray, L. MacKay, D. O'Neill, A. Veltre, B. McCave, M. Miskelly, S. McGuire, J. Janczewski, E. Debyl, O. Monastyrskij, C. Miller, H. Potter, D. Kennedy, R. Lolli, S. Michener, T. Smith, B. Chapman, W. Lucas, D. Cooke, A. Zucker, B. Erb, J. Colliflower, K. Buttling, A. Hume, S. Burton, R. Adams, K. Schlegel, S. Garman, E. Al Arnasi.



ANΩ

ALPHA NU OMEGA

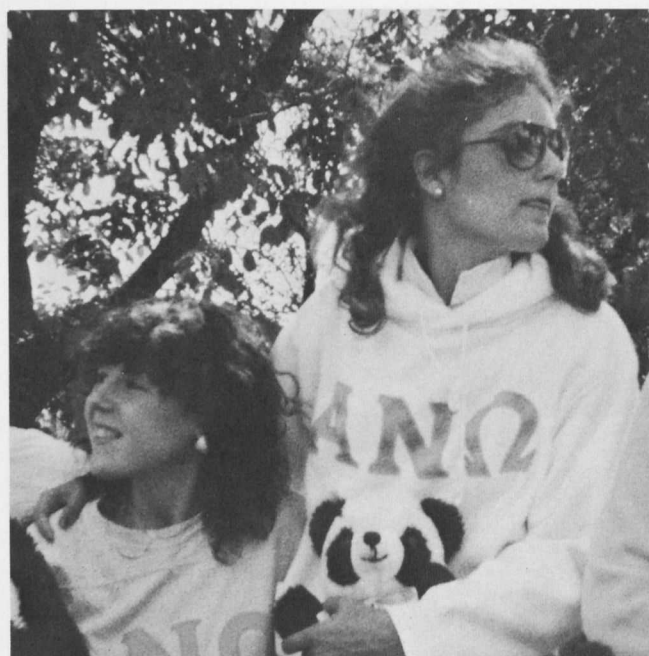

The Omegas ... Pledges ... Panda Bears ... White & Baby Blue ... Sisterhood ... Farm Party ... Informal Acceptance ... T-Shirts ... The Formal ... Omega Treat ... Candlelights ... Big Sisters ... Tuesday Nights ... Christmas Party ... 4th Year Anniversary ... Widener ... Secret Pals ... Togetherness ... Seniors, We'll Miss You!



ANΩ



PHI ALPHA MU

Φ A M

Φ
A
M

P
H
I
A
L
P
H
A

Φ
A
M



M. Wagner, E. Siegenthaler, B. Jackson, E. Pierce, C. Wilcox, M. Fannon, A. McDonough, P. Jones, C. Wirts, K. McDonough, L. Mansfield, K. Wolf, M. Mules, S. Manning, P. Troy, T. Parker, K. Wagner, D. Culver, R. Jones, A. Cole, C. Soto, B. Dorrian, C. Leonard, S. McKinnon, C. Morrow, K. Lyhus, D. Dale, R. Henry, K. Groover, J. Ford, S. Goff, L. Wyble, S. Hunt, L. Schuler, G. Onnen, K. Gallagher, L. Chance, S. Stevenson, N. L. Peskin, D. Reda, S. Cooke, K. Haugh, E. Stern, A. Ettershank, N. Kane, A. Wist, L. Purcell, T. Giannaris, S. Jahries, K. Upton, R. Dietz, A. Harden.

The Phi Alphas . . . AM . . . Purple Cows . . . Fun and Laughter . . . Farm Party . . . Serenading . . . Candlelight! . . . Sisterhood . . . Last Feast . . . Dead Cows . . . 2nd Floor ANW . . . South Seas . . . Intramural Champs . . . Goodbye Seniors, We'll Miss You!

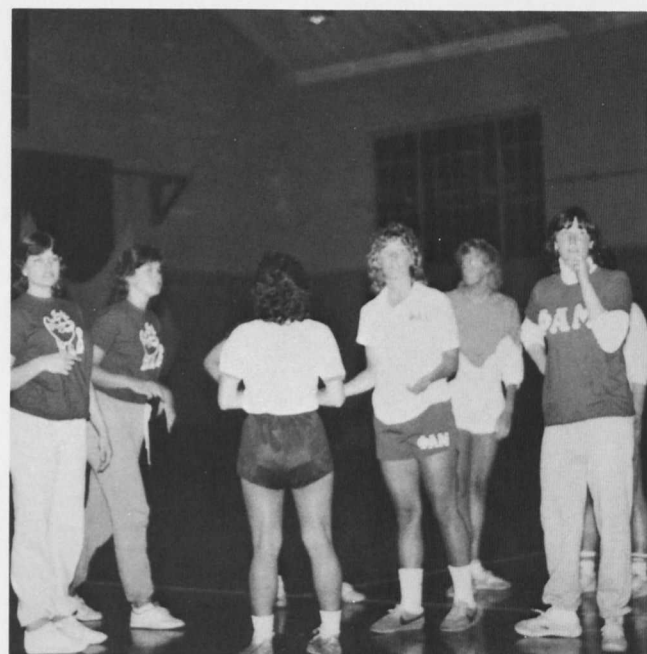
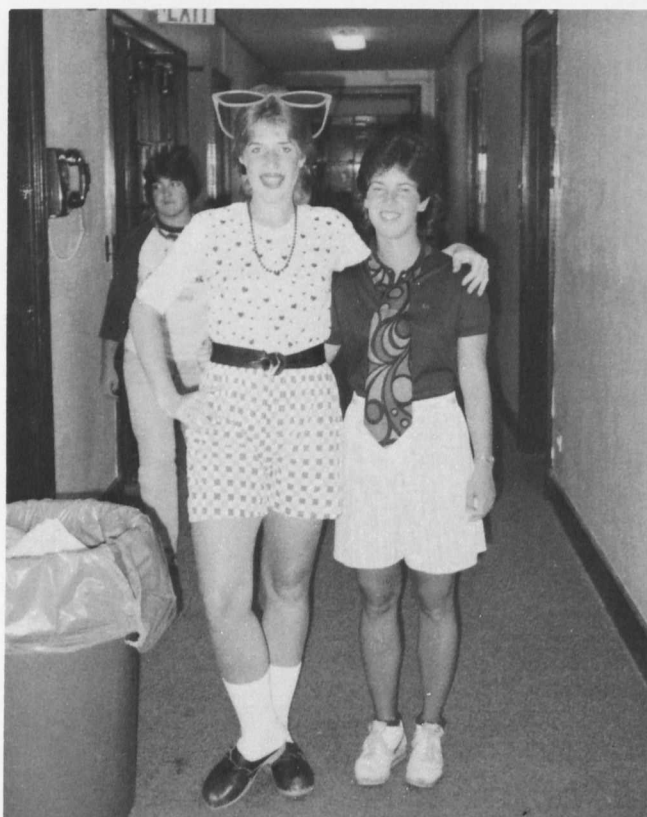

Φ Σ Σ

PHI SIGMA SIGMA

C. Quinn, C. Tanner, J. MacLea, C. Gohegan, S. Matthews, L. Kelley, T. Woodard, B. Bankert, L. Lang, L. Fisher, C. Barber, L. Banks, S. Rowley, M. Renehan, D. Perry, T. Toldon, A. Guenther, J. Price, T. McHale, L. Band, B. Hess, R. Sullivan, L. Spring, M. Schiffhauer, M. Everett, L. Waschausen, L. Winner, C. O'Brien, S. Howard, C. Orzolek, D. Kemmer, L. Rogan, L. Jauschnegg, E. Almogela, L. Dollar, P. Rentko, M. McCollom, T. Merenda, H. Price, J. Jurd, N. Hutchinson, S. Richardson.



Φ
Σ
Σ

P
H
I
S
I
G
M
A
S
I
G
M
A



The Phi Sigs . . . Blue & Gold . . . Sisters Nationwide . . . The Skunk, he's our mascot! . . . Excellent Times Partying . . . Rewarding Philanthropic Times . . . Aiding the Kidney Foundation . . . Adopting Anna Liza . . . Once a Phi Sig, Always a Phi Sig!



Φ
Σ
Σ

INTERCULTURAL ANTICRIMINALITY

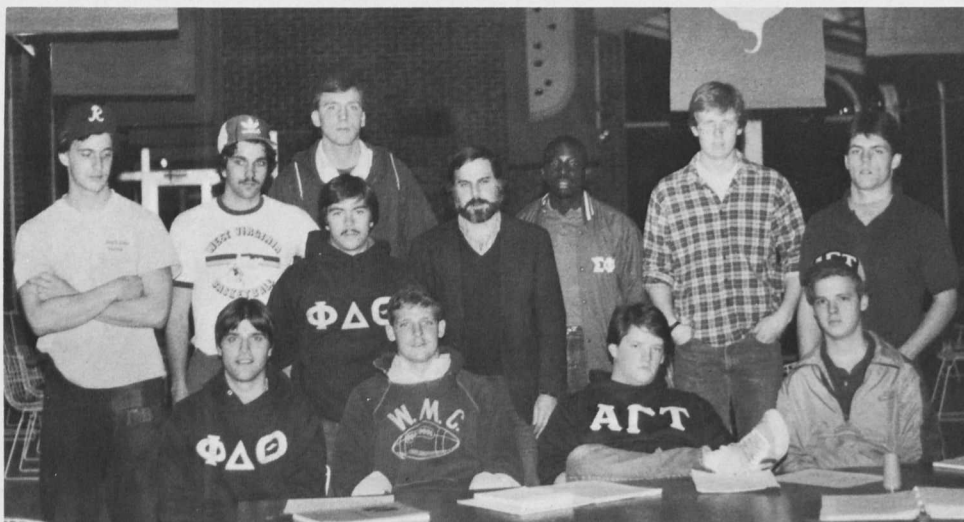

Row 1: T. Zimmer, R. King, S. Bailey, D. Heck Row 2: J. Boinis, C. McAloose, A. Gill, P. Jackosky, Dr. E. Seidel, L. Howard, D. Fowler, R. Rockefeller

The I.F.C. is a governing body for the fraternities on campus. It promotes the ideals of fraternity life as an integral part of the college community, works for harmonious relations among the college fraternities and serves as spokesman for the fraternity system in its relations with the college community.

The I.S.C. has accomplished many things this year: they revised the I.S.C. constitution, obtained an Intersorority clubroom, worked to improve relationships between the administration and Greeks, fought for equality between Greek men and women, and improved relations between the sororities by decreasing tensions and working together as a whole.



Row 1: C. Morrow, K. McDonough, M. Everett, C. Gray Row 2: T. Troy, E. Wolf, L. Bernard, D. Cooke, M. McCollom, L. McKinney, M. Maranto, R. Carr Row 3: L. Ruggiero

INTERCULTURAL ANTICRIMINALITY

ROTC

The Army Reserve Officer Training Corps (ROTC) Program has been an integral part of Western Maryland College since 1919. The purpose of ROTC is to prepare young men and women for service in the Active Army, Army Reserve, or National Guard as commissioned officers. The program enhances the Liberal Arts education and is open to both men and women in any degree field or major.

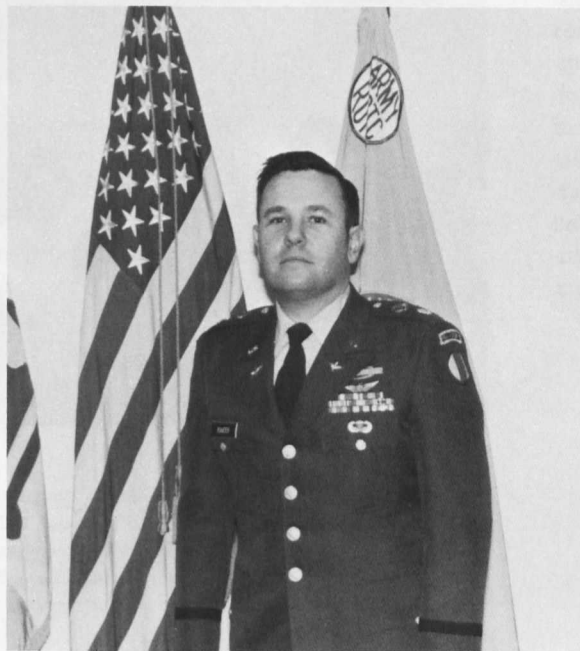

CHAPLE COMMITTEE



Row 1: D. Humphrey, A. Adams, K. Adams Row 2: E. Hopkins, C. Wallace Missing: H. Snyder, D. Combs, M. Packard

Chapel Committee purposes to boost the campus' spiritual health and by planning weekly, non-denominational Protestant services held in Little Baker Chapel, as well as by initiating intercommunal workshop experiences such as clown workshops, and sponsoring forums on social awareness, such as some Peace Week activities.

Western Maryland Christian Fellowship provides students with an opportunity to deepen their knowledge and understanding of the Christian faith. Bible studies, large group meetings and seminars are all ways in which college students can learn more about their religion.



A. Adams, J. Adams, K. Adams, S. Brady, D. Burgard, J. Chung, H. Findeison, L. Gates, R. Gavlin, R. Gill, L. Henry, J. High, K. Hubach, J. MacLea, L. Medinger, H. Nolan, N. O'hanian, D. Perry, C. Rasberry, J. Rickett, A. Saccoccio, G. Sadler, N. Shank, C. Spivey, M. Thompson, L. Ware, C. Warrington, N. Weitzel, C. Wheatley, V. Weider, G. Arnold, M. Hutschenreuter, J. Richardson, S. Scroggs, H. Snyder, J. Springer, C. Stier, J. Trice, T. Youngblood, R. Armacost, G. Baker — staff worker.

CHRISTIAN FELLOWSHIP

BAPTIST STUDENT UNION



K. Nystrom, M. Scalzi, Pastor L. Steen

The Baptist Student Union seeks to relate the Christian faith to the academic disciplines of the students and to their lives. Meetings are held weekly. Discussion groups, guest speakers, semester retreats, and social functions are a part of the group's activities. The club is open to all students enrolled at WMC.

The Western Maryland College Concert Band schedules two formal concerts per semester. In addition the band performs at the May Carnival, President's ROTC Review graduation, other college functions, and at local schools.



C. Butler, L. Fisher, B. Fleming, K. Hodgkins, A. Hilton, J. Pallozzi, L. Shamer, J. Alpaugh, L. Block, A. Ciallela, H. Hastings, L. Huseman, M. Lawyer, P. McLaughlin, J. Meckler, M. Packard, S. Pinto, L. Ruberg, B. Rudrow, C. Stier, L. Kratz, J. Douglas, L. Franklin, M. Jamborsky, B. Friedlander, T. Bachmann, M. Calvert, R. Shindle, W. McCarthy, J. Miller, A. Robey, J. Lambeth, D. Motter, A. Kirkpatrick, D. Humphrey, V. Shryock, E. Ulmer, C. Berke, J. Haulsee, D. Yurkov, C. Butler, M. Coe, M. Gemski, P. Smallwood, D. Sweeney, L. Ruberg

CONCERT BAND

ENSEMBLE



The College Jazz Ensemble performs at least two concerts on campus and gives several performances in local high schools and area festivals. The repertoire consists of big band music of the 40's as well as current music by Kenton, Levy, and others, with some emphasis on improvisation

D. Clarke, J. Laprade, S. McHale, D. Oravec, S. Reber, A. Robey, J. Robinson, L. Shamer, J. Ferber, L. Ruberg, D. Motter, J. Stevens, M. Packard, D. Booth, J. Miller — conductor

The Western Maryland College Choir, an organization of 60 mixed voices, presents three or four programs a year. The Choir also sings at the Honors Convocation, and Commencement, and at some off-campus concerts. Auditions for membership are held at the beginning of each semester by the director. One semester of college credit may be earned each semester by students who register for choir.



V. Shryock, K. Brengle, K. Adams, C. Berke, A. Baxter, C. Biser, K. Boyd, D. Burgard, L. Cavill, K. Fischer, N. Gaines, E. Hedges, L. Huseman, D. Koontz, L. Medinger, W. Neidentohl, D. Ratzburg, K. Rex, C. Ripley, Jr., K. Snyder, L. Strandberg, N. Weitzel, A. Adams, K. Gobbel, L. Maybee

CHOIR

RANGER PLATOON



Members: J. Hayman, R. Harfst, S. Austensen, O. Cabrales, C. Wheatly, D. Stroud, J. Lambeth, T. Harbold, D. Belden, A. Alvey, S. Baily, E. Hopkins, D. Ratzburg, A. Wise, C. Ginther, E. Singer, G. Williams, G. Mack, T. Griffith, S. Brandt, M. Yates, C. Hote, S. Wilkensen, W. Manger, M. Hogan, SFC Jackson, SSG Wyatt, W.E. Winkler, T. Adams, M. Dunne, B. Mann

The Ranger Platoon is sponsored by the Military Science Department. The Rangers seek to develop leadership, self confidence, and esprit de corps through such activities as rappelling, orienteering, and patrolling. It also provides additional preparation for those planning to go to the ROTC Advanced Camp.

The Feminist Coalition is a political action group dedicated to the pursuit of feminist ideals.



Row 1: T. Weinfeld, J. Eisberg, L. Jones, L. McCoy, K. Lambert, Row 2: C. Morrow, B. Mitchell, S. Gray, R. Garland, J. Orlick Row 3: S. Udy, P. Bonnefoy Row 4: M. Brunson, J. Greer, Y. Pack, T. Thomas, B. Banks, W. Sparrow Missing: A. Baxter, P. Brooks, E. Greenberg, L. Howard, B. Kemlage, S. Lehr, L. Robinson, D. Siegman, L. Stern, H. Wolffe

FEMINIST COALITION

POM POMS



Row 1: S. Lynch, L. Block, K. O'Dea, C. Gray, S. Eimer, K. Schlegel, G. Fesche, V. Borrer. Row 2: M. Fetsko, G. Leek, J. Friedman, S. Atwood, H. Potter, D. Kennedy, J. Brashears. Row 3: C. McNiff, L. Johnson, S. Cook, G. Breuer, B. Dorian, B. Pierce, K. Baker Missing: L. MacKay, D. O'Neill, C. Soto, K. Street, K. Upton.

The Pom Pom squad added spirit for WMC sports fans with their traditional half-time performances at football and basketball games. They also marched in the Homecoming parade to the music of the WMC Pep Band.

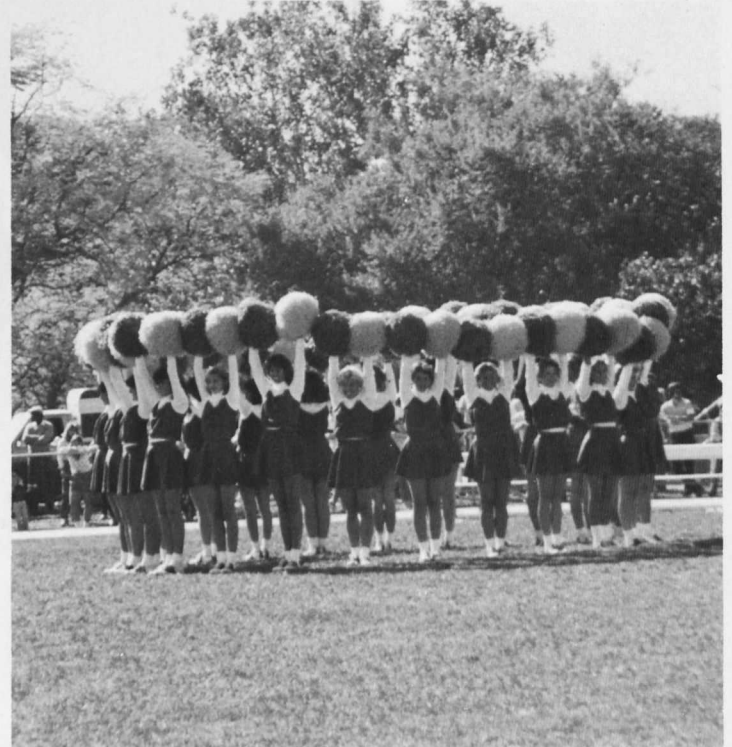
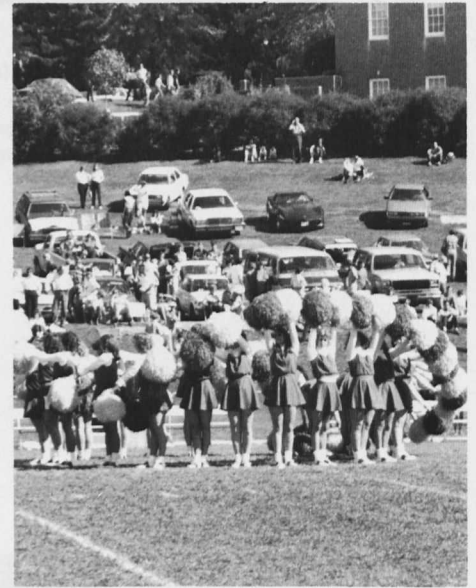
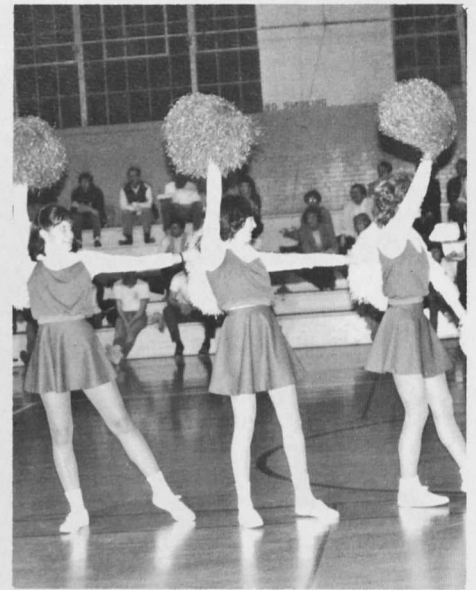

CHEERLEADERS



Row 1: I. Patrick, C. Quinn, I. Robinson, L. Ahalt, L. Aberts. Row 2: L. Ricci, K. Turner, J. Mackin, A. Rice, C. Choy.

The 1983-1984 WMC Cheerleading Squad began with only two returning cheerleaders. After tryouts and much practice, they were ready to start the football season. They cheered at a luncheon and at football games. Their spirit was shown not only by cheering, but also by decorating the players' doors before each game. After a somewhat unsuccessful football season, they moved into the basketball season, but due to Jan term had difficulties getting enough people to cheer for all of the games. The cheerleaders look forward to next year, and some new faces.



CLASS OF '84



S. Manning, M. Fannon, K. McDonough, J. Francis.

CLASS OF '85



L. Chance, S. Cooke, L. Stern, D. Reda.

CLASS OF '87



S. Pucci, B. Austin, F. Ward.

CLASS OF '86: Missing — L. Monroe, S. Garman, J. Hammond, N. Kane.

STUDENT JEWELRY WITH SUHION



D. Waxman, S. Scharf, W. Zerwitz, L. Block, S. Rossman Missing: J. Sweren, J. Ferber, W. Smith, C. Weinstein, Associate member: R. Kyle

This year the JSU sponsored many activities including bagel brunches, a wine and cheese party, various speakers, and lollipop sales. The annual Passover Seder was also held and attended by over 40 people. Next year the JSU hopes to increase in membership and sponsor many more activities.

This year the Physical Education Club was reorganized after being dormant for three years. Enthusiasm was great but the numbers were small. Next year the club hopes to obtain more recognition and members.



Row 1: A. Morgan, S. Jahries, T. Serratelli, H. Nolan, J. Ferber, T. Dauer Row 2: C. Church, Dr. C. Fritz, B. Martin, J. Bertrand, N. Shank, S. Wallace, C. Templon, S. Bailey, J. Monteleone, Dr. R. Clower, Dr. S. Case

PHYSIOLOGICAL CLUB

LeCercle Francais

Le Cercle Francais is organized by students and faculty members of the Foreign Language Department to increase interest and proficiency in the French language. All meetings are conducted in French and are held informally.

Row 1: T. Latona, L. Gates, S. Knott, J. Pallozi, C. Anither
Row 2: L. Aberts, T. Giannaris, K. Murphy Missing: D. Cook, M. Muir, K. Groover, C. Jones, J. Monlove, R. Miller
Advisor: Dr. W. Cipolla



B I O G N O M E S



The Biognomes are an environmental organization geared towards outdoor activities and preserving the environment. Since its start in the Spring of '83, it has sponsored various camping adventures, trips, bird watching excursions, speakers, and it has continued an aluminum can recycling project on campus. It is open to all students in hope that many will become more aware of their surroundings.

Row 1: P. McLaughlin, R. Brightman, L. Aberts, C. Ginther, S. Larimer, L. Skillman
Row 2: T. Geisbert, S. Damiano, E. Iglich (Advisor), L. Block, T. LaRosa, D. Burgess, B. Miller

The Barleycakes spread the Gospel of Jesus Christ to the campus and the surrounding community through songs, scripture readings, skits, and personal testimonies.

Row 1: A. Adams, H. Snyder, L. Bancroft, K. Adams, V. Wieder, Row 2: L. Aberts, D. Ratzburg, D. Humphrey, L. Medinger, C. Stier, Row 3: E. Hopkins, D. Burgard, J. Chung, L. Gates Missing: S. Scroggs, J. Richardson, J. Adams



BARLEYCAKES

SOUNDS OF SILENCE



Sounds of Silence is a musical performing group for both hearing and deaf graduates and undergraduates in which popular music is interpreted in American Sign Language and Signed English.

Row 1: N. Foreman, S. Chesler, H. Snyder, A. Adams, K. Adams, C. Strohmman, L. Jones
Row 2: P. Peebles, R. Visser, K. Baker, L. Mapes, S. Maginnis, M. Owens, C. Ballard, B. Verspoor

The Art Club is an informal group of students whose purpose is both social and educational in nature. Open to all students, the club attempts to develop the students' appreciation of art, and involves members in creative ventures.

Row 1: M. Miller, A. Thompson
Row 2: J. Rapp, C. Johnson



ART
CLUB



The MSA is an actively social organization which invites students of all racial minorities to interact. The MSA has had several successful functions this past year. Among them were the 2nd annual MSA Fellowship Banquet, the 1st ever WMC Pajama Party and the 1st ever Video Party with CAPBoard. The MSA also established the McTeer-Smothers Award for an incoming minority student. The MSA is growing in both numbers and strength, and is aspiring to be one of the strongest organizations on the WMC campus.

Row 1: K. Highsmith, M. Lewis
Row 2: M. Brunson, W. Sparrow, L. Robinson, K. Boyd, C. Choy, L. Howard
Missing: Y. Pack, A. Baxter, N. Colbert, D. Hamlett, D. Woodley, N. Gaines, G. Mack, R. Frith, A. Adams, K. Adams
Advisor: M. Alexander

MINORITY STUDENT ASSOCIATION

WHO'S WHO



A. Adams, K. Adams, B. Banks, L. Bernard, L. Block, V. Culatta, E. Dorrian, J. Francis, W. Gage, J. Hackney, L. Howard, P. Jackosky, T. Japzon, L. Kelley, L. McKinney, S. Pfeifer, K. Schaefer, J. Schiavone, R. Scroggs, E. Siegenthaler, K. Street, K. Wagner, E. Wolf, G. Yurcisin

MINORITY STUDENT
ASSOCIATION

TRUMPETERS



J. Francis, S. Pfeifer, S. Maginnis, K. Adams, A. Adams, J. Schiavone

Membership in the Trumpeters, a leadership honorary society, is one of the highest honors a Western Maryland Student can achieve. Members are chosen on the basis of leadership ability, personality character, and potentiality, and are recognized at a tapping ceremony. Members are tapped at the end of their junior year and remain in the society for one year.

ODK, National Leadership Honor Society, selects its members on the basis of scholarship, athletics, creative and performing arts, and social, service, and religious activities, and campus government. Along with these, members must be in the top 35% of their class and show exemplary character and good citizenship.



front, l to r — R. Lolli, S. Hunt, A. Adams, K. Wolf, L. Siegenthaler, 2nd — S. Cooke, L. Ware, A. Gunther, D. Perry, K. Adams, E. Seidel (Adv), 3rd — V. Culatta, C. Gray, S. Maginnis, C. Sarsony, J. Schiavone, J. Francis. Missing — J. Cobuzio

DELTA KAPPA OMI CRON

LAMBDA IOTA TAU

Lambda Iota Tau is the international honor society for literature, including English, American, and comparative literature as well as literature in foreign languages. It is established to promote and recognize excellence in the study of literature.

Members: K. Adams, L. Fisher, C. Soto, A. Adams, K. Wolf, K. Inmon, K. King, R. Quick, C. Morrow, K. Ware, M. Everett, E. Hedges, E. DeByle, K. Eldridge, S. Goff, L. Peskin, J. Pallozzi, and Dr. Richwine.



PSYCHI



Psi Chi is the national honor society that sponsors various guest lecturers in the field of psychology. The purpose of this organization is to advance the science of psychology, and to encourage, stimulate and maintain scholarship of the individual members.

front — Dr. Colyer, Dr. Orenstein, 2nd — S. Maginnis, A. Ciabella, A. Mercer, S. Blake, T. McHale, T. Scarborough, M. Freedman, V. Culatta, 3rd — S. Cook, S. Corbin, M. Hutschenreuter, K. Street, back — D. Mumert, L. Nemschick, B. Conlon, K. Spivey.

This national mathematics honor society has a fourfold objective: to further the interests of mathematics; to help the undergraduate realize the importance of mathematics in the development of Western Civilization; to develop an appreciation of the power of mathematics; and to provide a society for the recognition of outstanding achievements in the study of math.

Front, L to r — W. Reeser, N. Barrick, L. Birkmeyer, M. Armacost, back — S. Coffman, J. Goete, Missing — J. Winkler, N. Seikira, A. Polashuk.



KAPPA MU EPSILON

PI GAMMA MU

The purpose of this national honor society for social science students and faculty is to improve scholarship in the social sciences, to inspire social service to humanity, and to engender sympathy toward others with different opinions. Active membership is open to juniors and seniors in the upper 35% of their class.

front, l to r — D. Ratzburg, S. Benson, T. Taheri, G. Troxell, S. Cooke, L. Maybee, A. Blizzard, J. Palmer 2nd — W. Reeser, C. Miller, B. Chapman, R. Lolli, D. Humphrey, M. Hutshenreuter, M. Winfrey, D. Krolikowsky, back — S. Scroggs, J. Douglas, K. Peregoy. Missing — G. Yurcisin, A. Veltre, J. Cobuzio.



PHI BETA KAPPA



The Phi Beta Kappa, national honorary scholarship fraternity for the liberal arts, established the Delta of Maryland Chapter at Western Maryland College in 1980. Election to Phi Beta Kappa is based on high scholarship, liberal culture, and good character.

Row 1: C. Beyers, K. Adams, S. Cook, A. Adams, C. Soto, E. Siegenthaler, K. Schaefer, L. Franklin, K. Clawson, M. Armacost Row 2: D. Krolikowski, J. Leiken, L. Myers, L. Block, A. Blizzard, R. Scroggs, S. Bennett, M. Hutshenreuter, S. Pfeifer, L. Yarrow, J. Francis.

The Omega Upsilon chapter of Phi Alpha Theta, the international honor society in history, was established at Western Maryland College in 1981. Phi Alpha Theta is composed of students and professors who have been elected on the basis of excellence in the study of history. It provides social activities to integrate its students and faculty members, and encourages historical research and publications.

K. Eldridge, J. Cobuzio, C. Mann, R. Harfst, J. Startt, J. Palmer, J. Meckler, S. Benson, K. Fread, M. Armacost, K. Schaefer, R. Prudy, J. Richardson, S. Scroggs, J. Leiken, A. Blizzard, J. von Gunten, J. Seiler, Dr. Essig, Dr. Darcy, Dr. Evergates, Dr. D. Evergates, Dr. Chase, Dr. Chambers



PHI ALPHA THETA

Tri-Beta, the biology honor society, had a very productive year. The usual meetings once a month included speakers on various topics pertinent to the study of Biology in today's world. The spring semester brought the first induction banquet held in the President's Dining Room. The society inducted fifteen new active members and eight new associative members, doubling the total membership. Committees were also formed to design showcases to be displayed in the Biology Department and the Library. The year ended with the writing of the alumni newsletter and the annual spring picnic.

BETA BETA BETA



Row 1: C. Ginther, M. Angell, K. Baker, D. Cox, L. Block, A. Hilton, S. Larimer, S. Bennett, S. Anderson, L. Franklin, T. Pyle Row 2: N. Pesik, A. Morgan, V. Elaides, R. Rice, L. Wirner, D. Perry, R. Walter, Dr. Alspach, C. Ebert Row 3: T. LaRosa, O. Monstyskyj, I. Oeli, J. Price, C. Colfin. Row 4: R. Bennett, A. Hicks, L. Kratz, A. Tissue, K. Huback, G. McAllister Row 5: R. Nave, A. Mehl, L. Myers

SIGMA PHI TAU



Phi Sigma Tau is the national honor society in philosophy. Fifty-one chapters have been established in colleges and universities since its founding in 1930. The Maryland Gamma Chapter was formed in 1974. The purpose of this organization is to award distinction to students in philosophy and to promote student interest in pursuing philosophical thinking.

Row 1: C. Razauskas, J. Popp, B. Kreller, B. Kleiner Row 2: C. Crum, R. Kelley, Dr. Hartman

Omicron Delta Epsilon is the international honor society in economics. It has over 253 chapters and is a member of the American Association of College Honor Societies. The local chapter was formed in 1968. The objectives of O.D.E. are: recognition of scholastic attainment in economics and encouragement of further interest and pursuit in this discipline.



Row 1: L. Siegenthaler, T. Kos Row 2: K. Cryer, J. Francis II, K. Ness, K. Schaefer Row 3: K. McDonough, C. Wirts, E. Greenberg, M. Sanko Row 4: L. Yarrow, M. Hutschenreuter, R. Carr, B. Banks, A. Guenther, Dr. A. Law, B. Troxell Missing: R. Dieperink, D. Krulikowski, B. Dorian

OMICRON DELTA

CROSSROADS



Row 1: R. Lolli — Editor, L. Abbey, D. Heiges, R. Blair Row 2: S. Pucci, M. Maranto, R. Carr, D. Wittrup, K. Raffensparger, B. Neckere, J. Mahle Missing: S. Scharf, J. Cobuzio



The publication of the 1984 CROSSROADS was a culmination of many efforts. For the first time, they had the help of an involved advisor, Mrs. Kathy Dawkins. Her help and guidance was irreplaceable. The 1984 staff consisted of several section editors and two photographers. Without these two photographers, this yearbook could never have been a reality. The editor, Ronna Lolli, would like to thank all those people who gave their time and effort toward the completion of this book. She would also like to thank Joe Couzbio, CROSSROAD's Business Manager for doing all the dirty work. Special thanks to Lisa Wasshausen for the use of her color slides in the beginning of the book, and Sharon Goff for her help with copy.

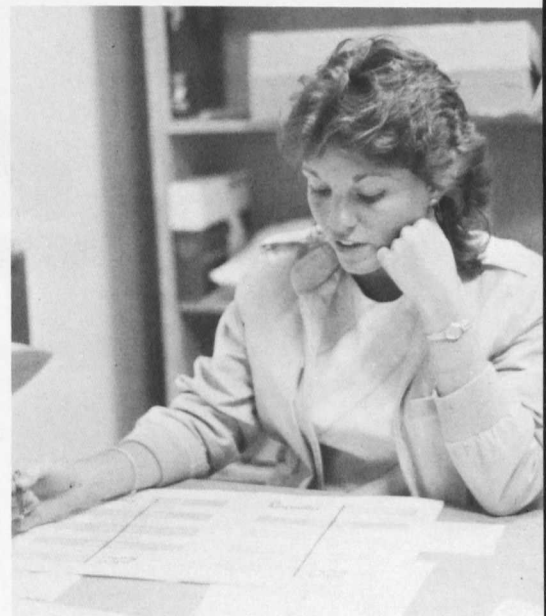

PHOENIX



Standing: G. Elbo, G. Merrill, J. Olcott Sitting: L. Kleber, B. Mann.

The 1983-1984 Phoenix staff was comprised of a group of hard working students with several goals in mind. One of these goals was to make the campus community aware of news that concerned them. Another was to generate action on problem areas that warranted attention. The staff feels they were successful at both of these goals, and look forward to next year's publications.



CONTRAST



Steve Rossman — Editor, Lori McCoy, Karen Rex and Malcolm Allman.
Missing: Pascale Bonnefoy, Laura Green, Margaret Jacobs, Meredith Kelley.



Despite obstacles, a dedicated few worked together to come out with the 27th anniversary issue of Contrast. This is a special issue dedicated to those few hard working students who cared enough to put out a superior magazine.

Contrast offers the WMC community a unique opportunity not found in other publications. It allows for a wide range of creativity including poetry, short stories, prose, and essays. It is also a chance for people to submit ink drawings and photographs. Finally, students can gain valuable experience about judging poetry, publicity, pasting up, and laying out a literary magazine. What's more, students, faculty, and alumni can participate in this publication. Contrast is a special blend of the best that WMC has to offer.

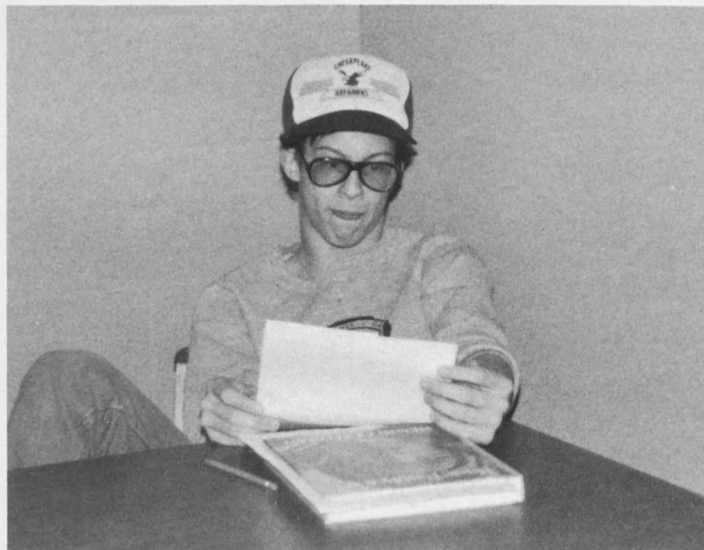
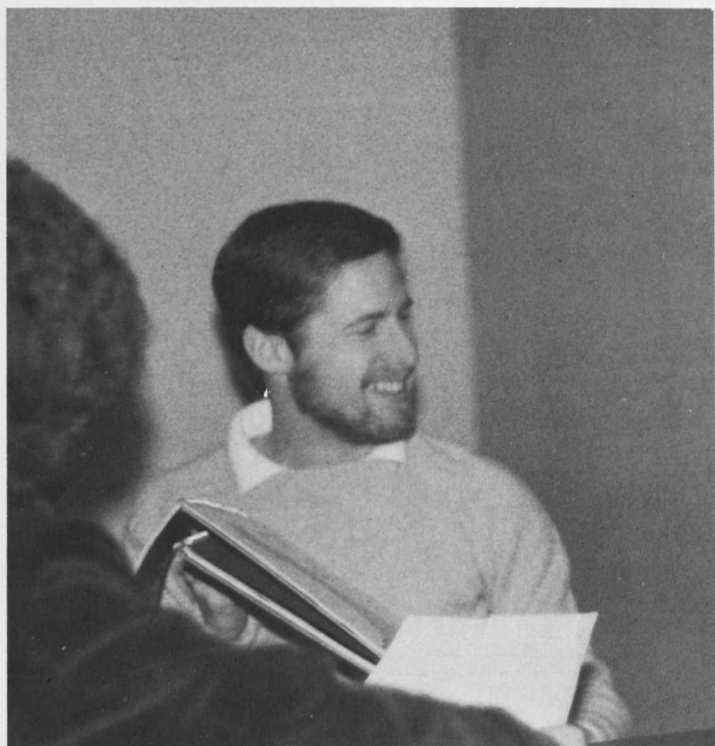



CAMPUS LIFE
CAMPUS LIFE
CAMPUS LIFE
CAMPUS LIFE
CAMPUS LIFE
CAMPUS LIFE
CAMPUS LIFE
CAMPUS LIFE

CAMPUS LIFE
CAMPUS LIFE
CAMPUS LIFE
CAMPUS LIFE
CAMPUS LIFE
CAMPUS LIFE
CAMPUS LIFE
CAMPUS LIFE
CAMPUS LIFE

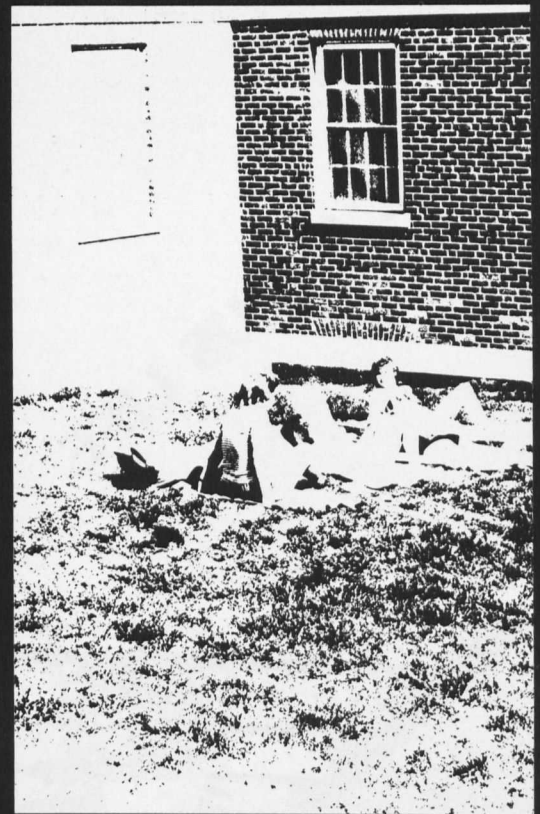

CAMPUS LIFE
CAMPUS LIFE
CAMPUS LIFE
CAMPUS LIFE
CAMPUS LIFE
CAMPUS LIFE



CAMPUS LIFE

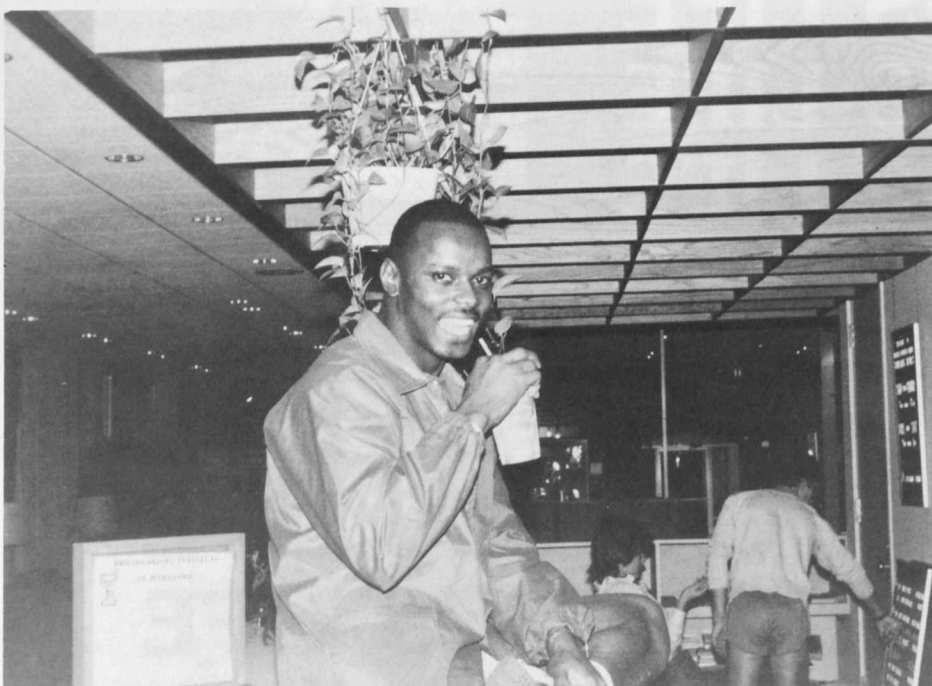

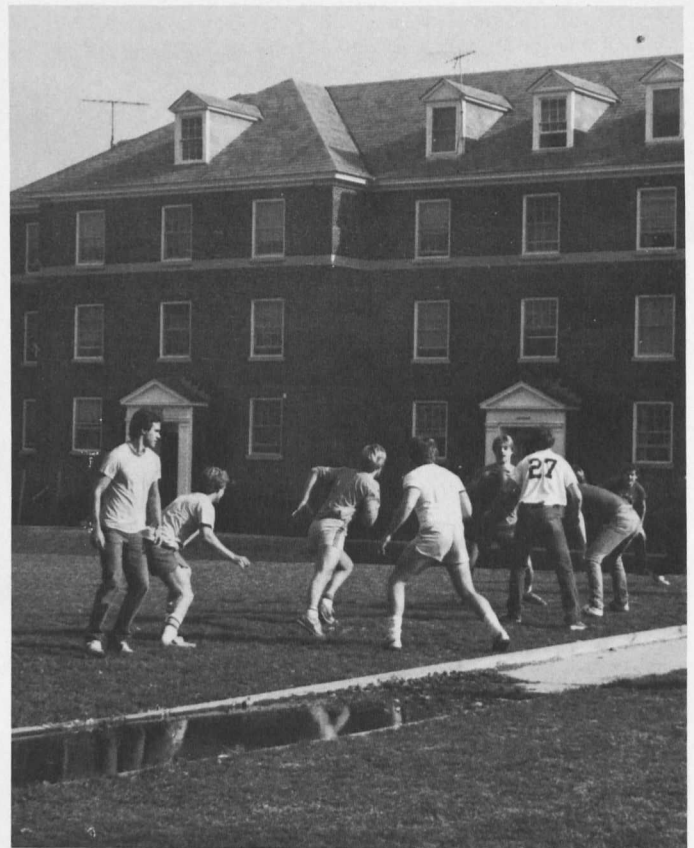

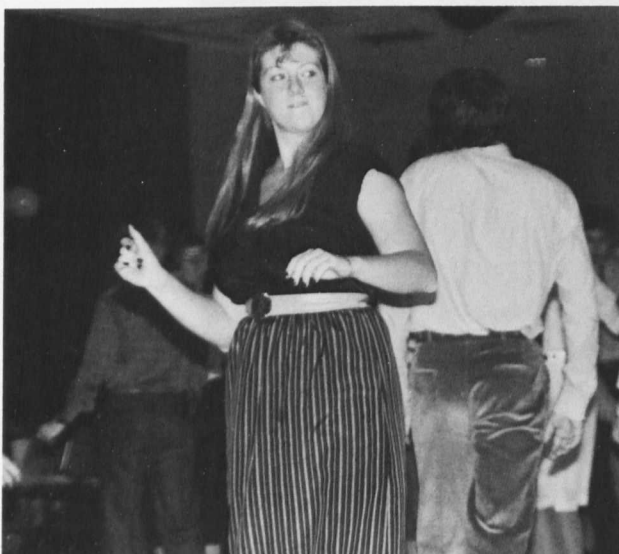

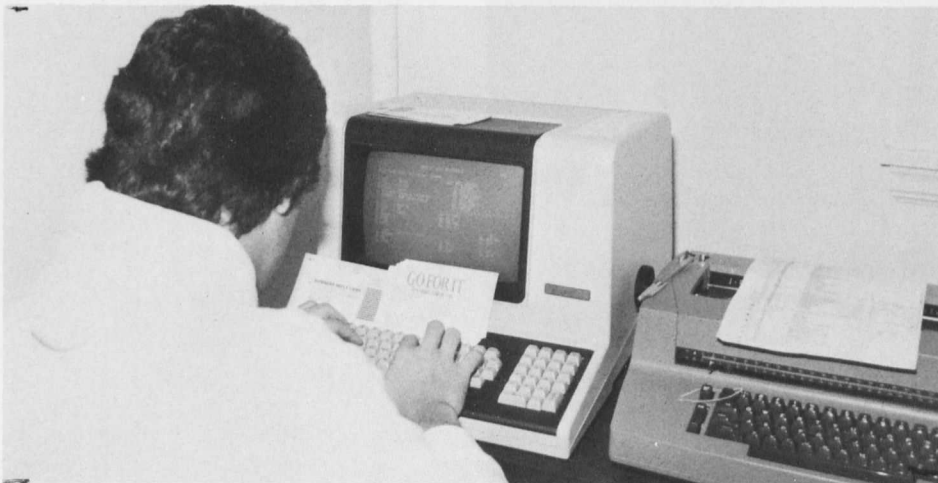
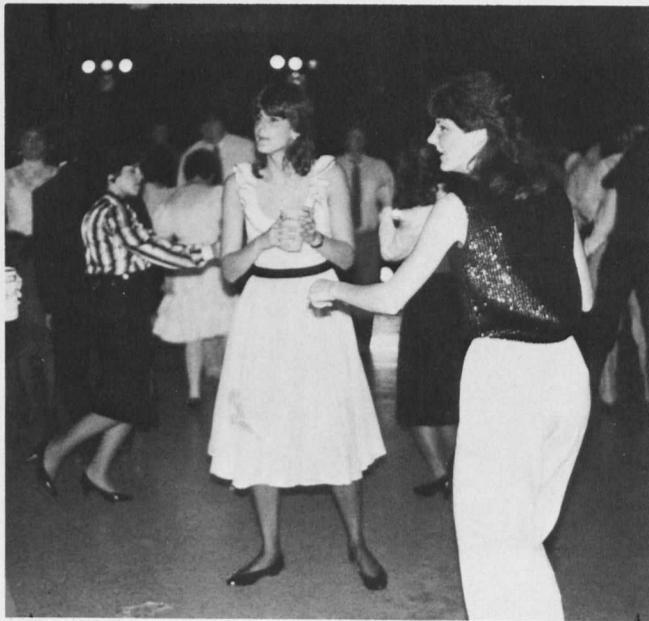

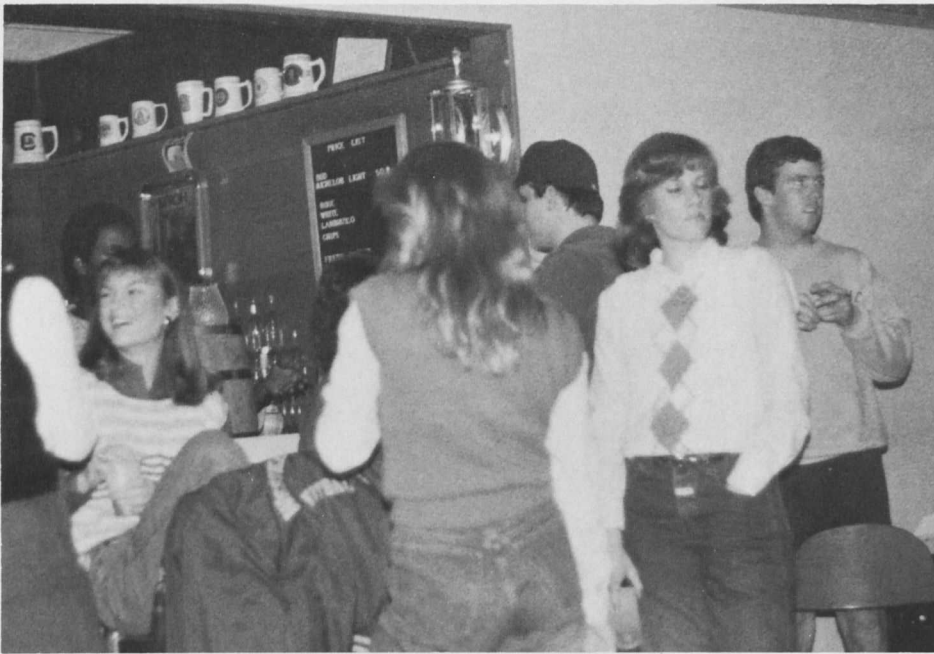

A NIGHT IN THE PUB

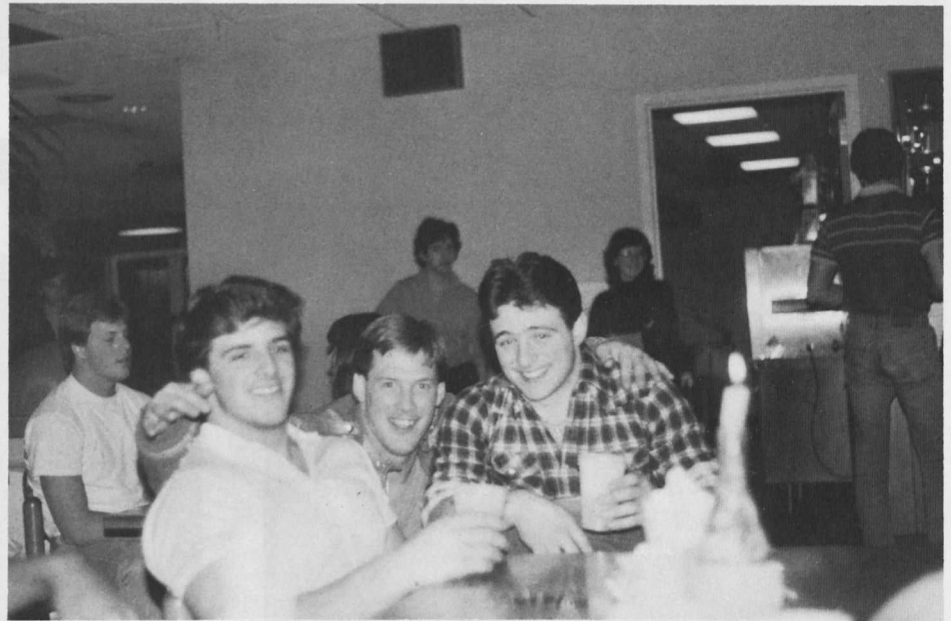



WE HAD A VIDEO PARTY IN THE FORUM.



THIS WAS JUST ONE OF OUR MANY PUB PERFORMERS.

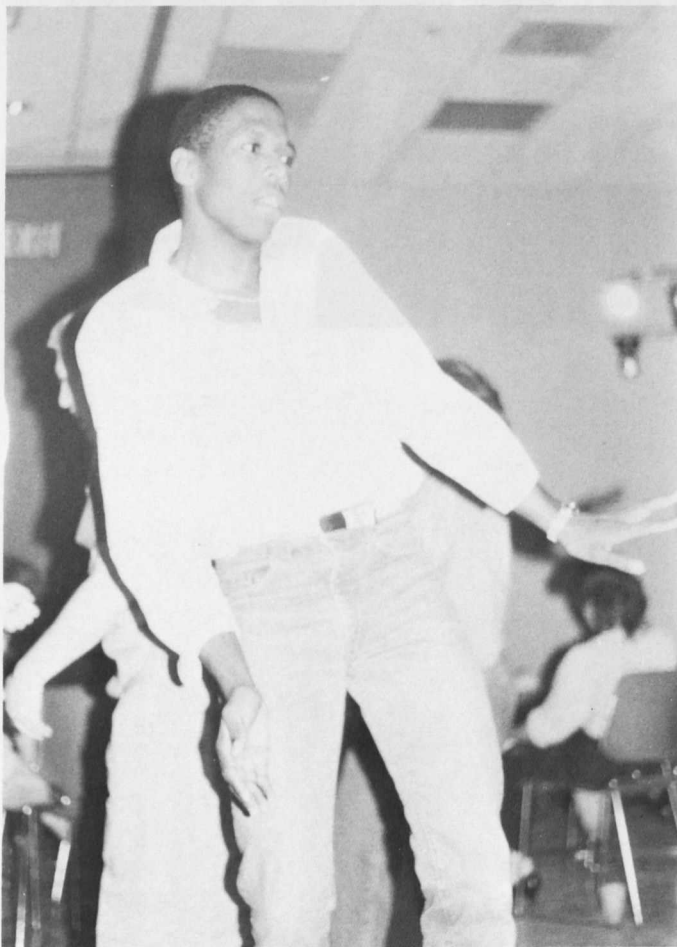



**Moments may be temporary,
but memories are forever.**

Bud Meyer

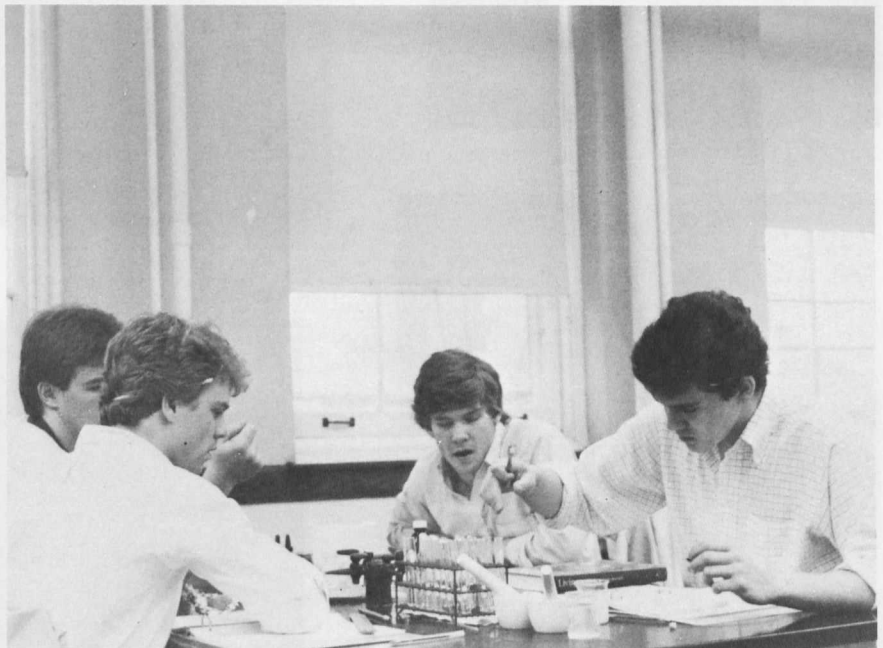

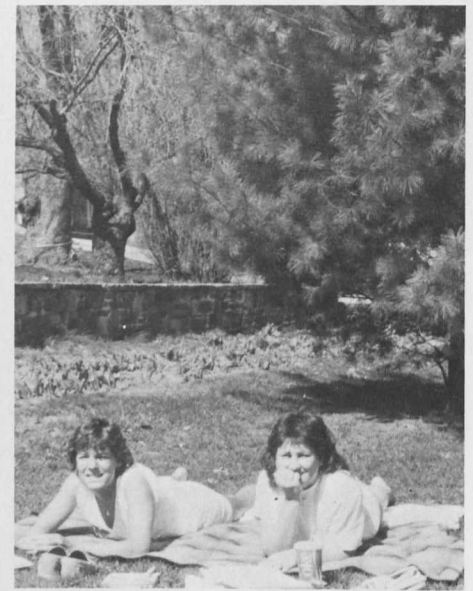
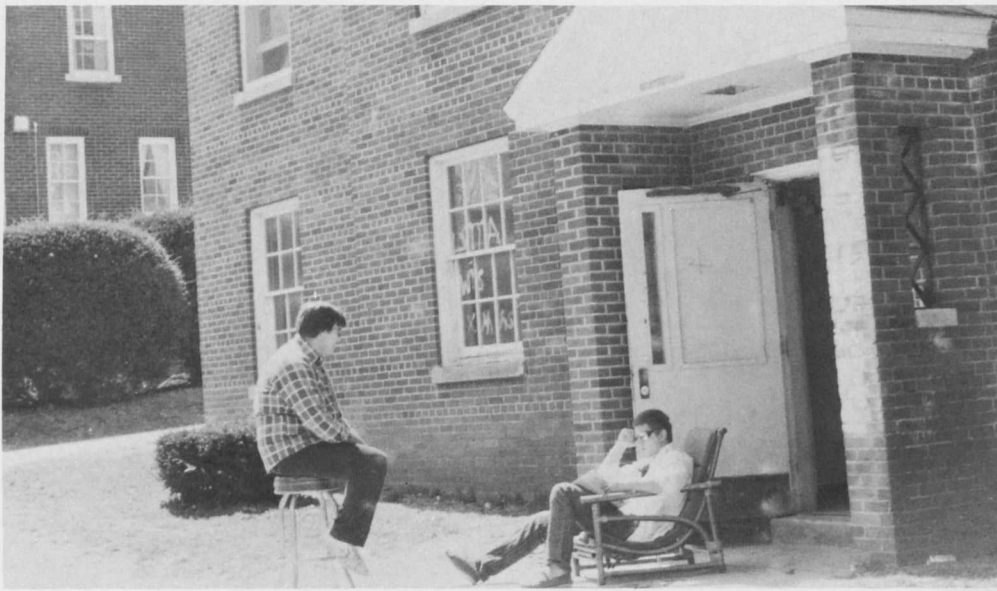



**May your path be strewn
with flowers,**

**Memories, friends and happy
hours,**

**May blessings come from
heaven above,**

**to fill your life with peace
and love.**

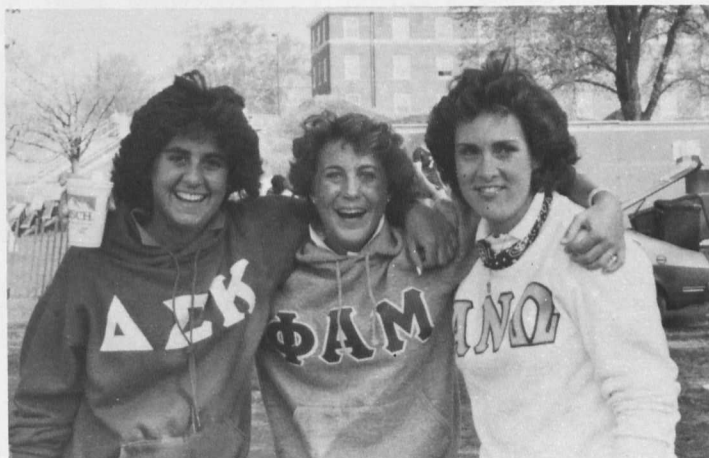





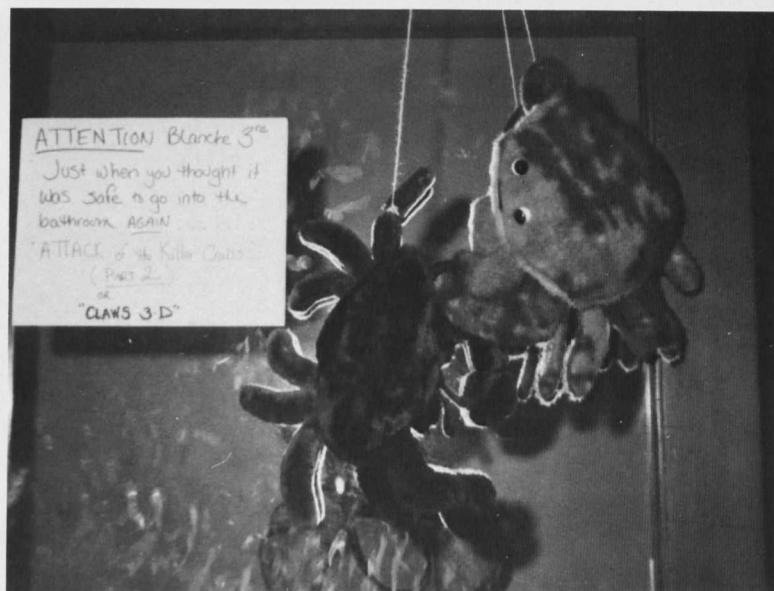
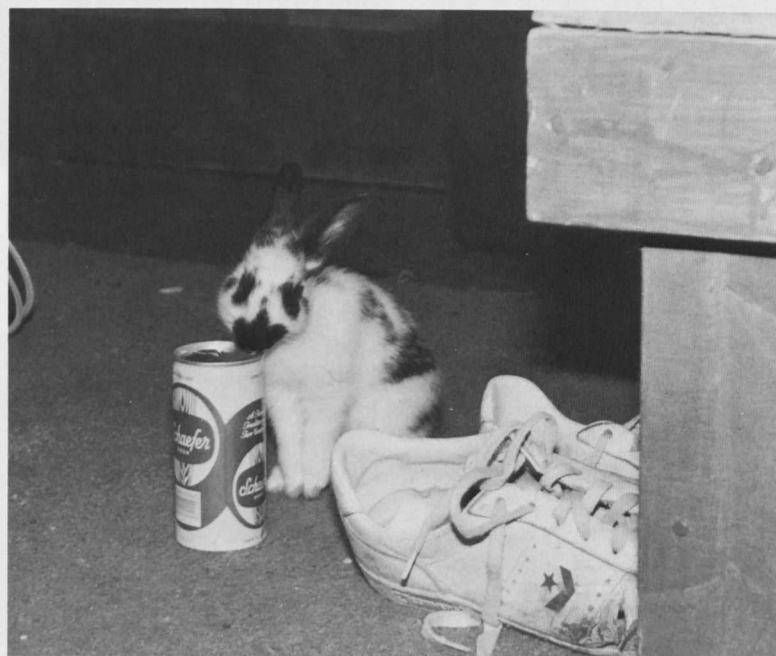
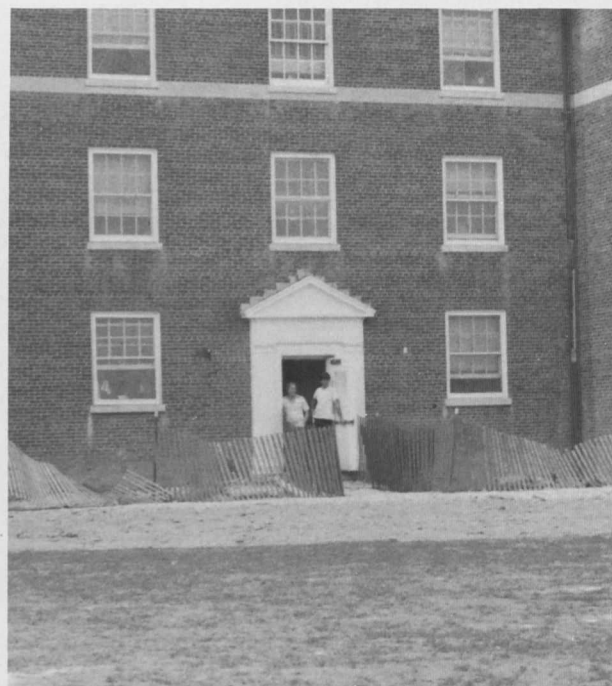

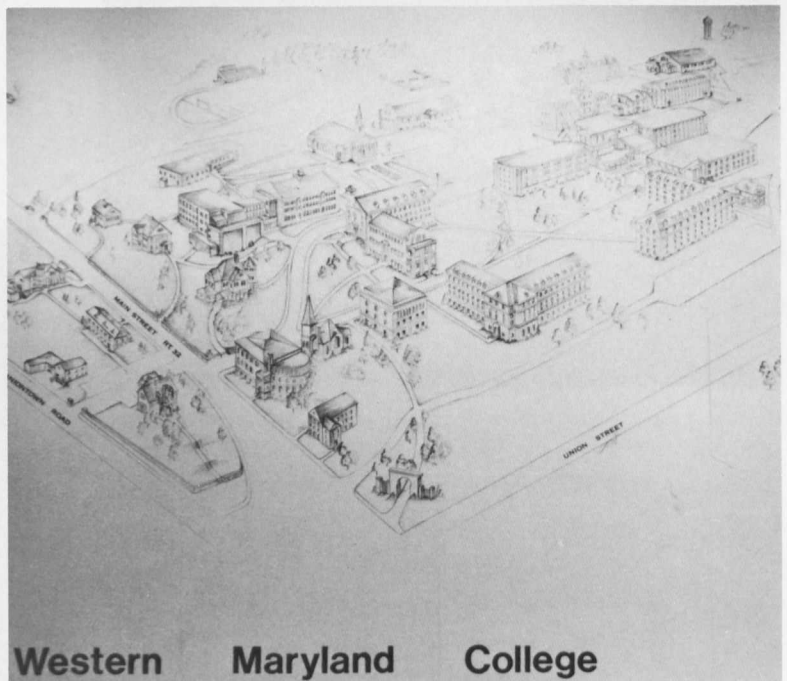
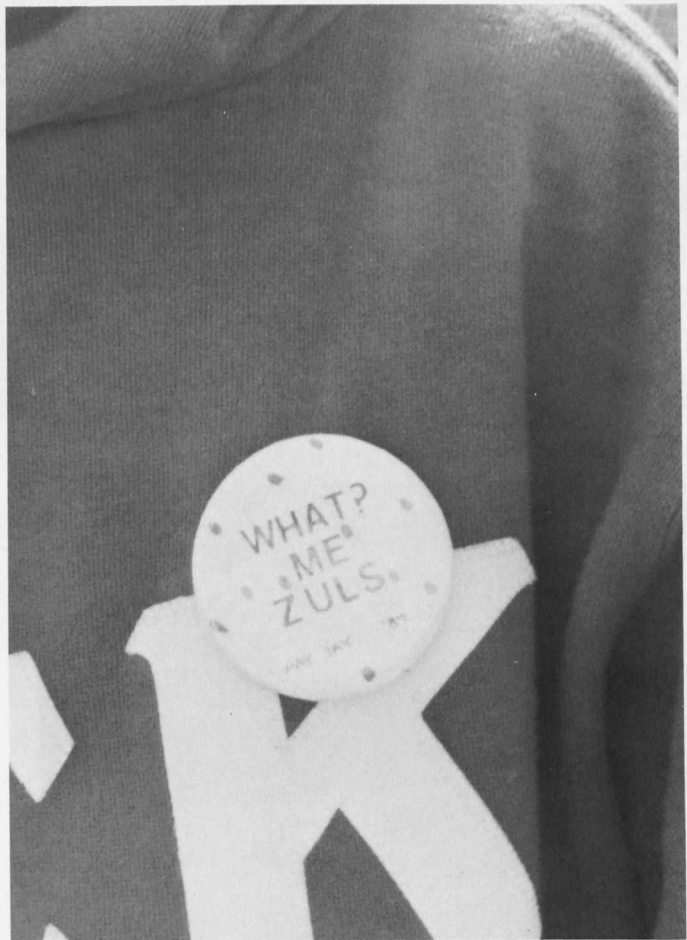

Western Maryland College

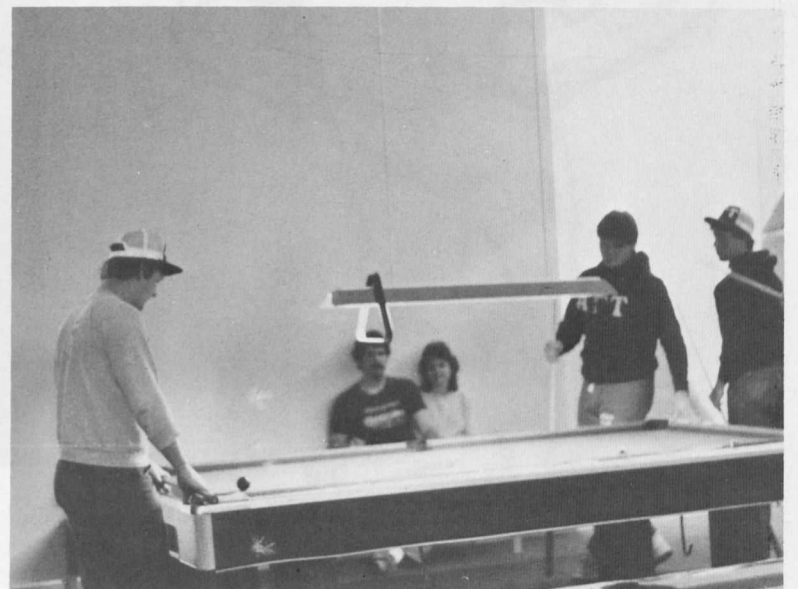

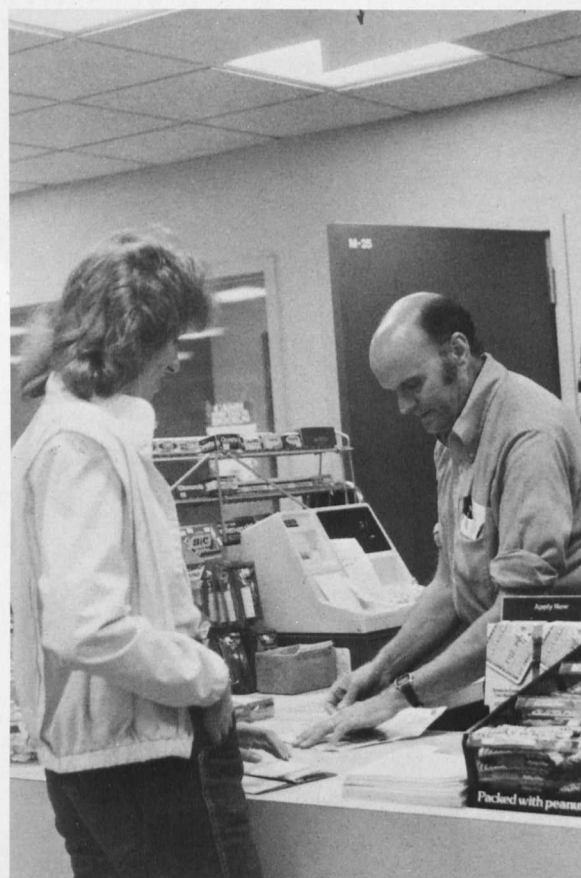

**Along the road
Walking day by day,
searching for tomorrow,
We never forget today.**



**ACTION
ACTION
ACTION
ACTION
ACTION
ACTION
ACTION
ACTION**

**ACTION
ACTION
ACTION
ACTION
ACTION
ACTION
ACTION
ACTION**



**ACTION
ACTION
ACTION
ACTION
ACTION
ACTION**

HOMECOMING 1983

On Saturday, October 8, 1983, Western Maryland College celebrated Homecoming. The theme of the annual event, Octoberfest, was carried throughout the day's activities. A new WMC tradition was started with the running of the 10K race sponsored by Sigma Phi Epsilon to benefit the William McCormick, Jr. Scholarship Fund. Homecoming would not have been complete without the parade up Main Street which included student floats and band and alumni representations. After the parade the Green Terrors took on Juniata came out on top. At halftime the King, Queen and Court presentations were made. Also, Wilbur "Woody" Preston, Jr., Class of 1944, was honored as "Alumnus of the Year". The day's festivities concluded with the Homecoming Dance sponsored by the Capboard and the Junior Class. In all, the day was a great success.



The Pom Pons were out in style.



Jim Francis and Beth Dorrian were Homecoming King and Queen.

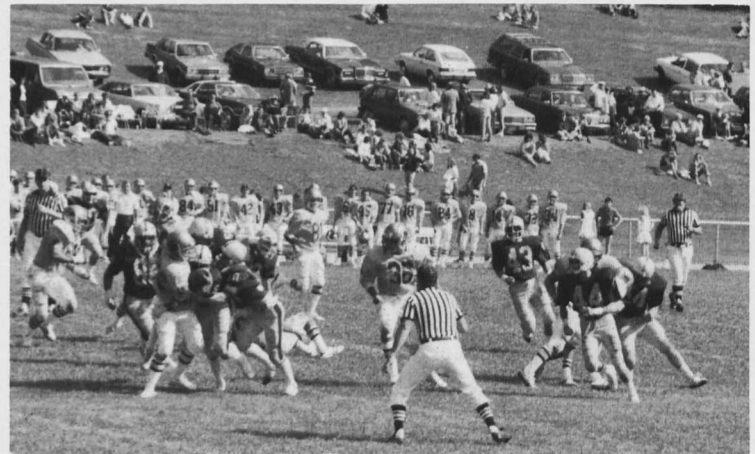

The Green Terrors make the tackle.





President John enjoys his last WMC Homecoming parade.



Junior Princess and Escort were Chris Gray and Tom Jaques.



The Freshman Princess and Escort were Lisa Robinson and George Mehford.

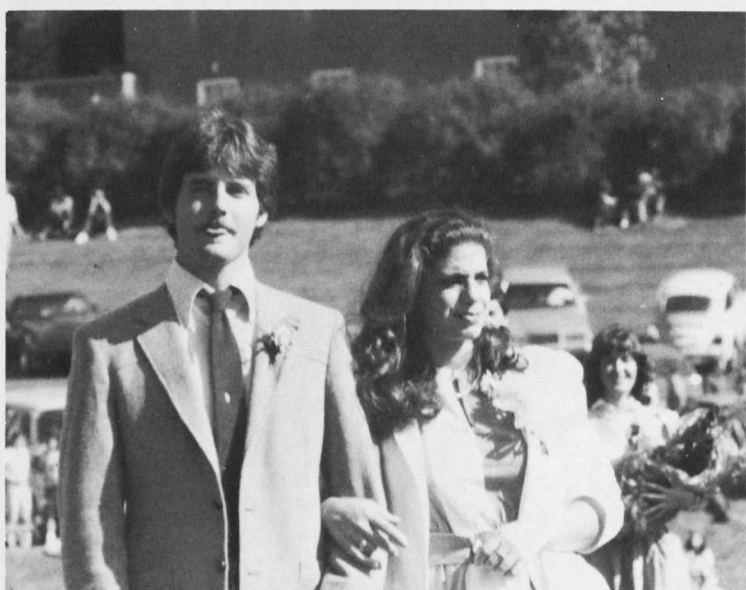

Sophomore Princess, Barb Columbo, was escorted by Gordon Digby.





PARENTS DAY

Parents Day was held on November 12, 1983. The day started with a morning of conversation and music in Gill Gymnasium. Faculty from each department were on hand to discuss students' classes. Dr. Del Palmer also spoke on the new directions of the faculty and programs at WMC. The football game between the Green Terrors and Johns Hopkins University Blue Jays ended the successful day.

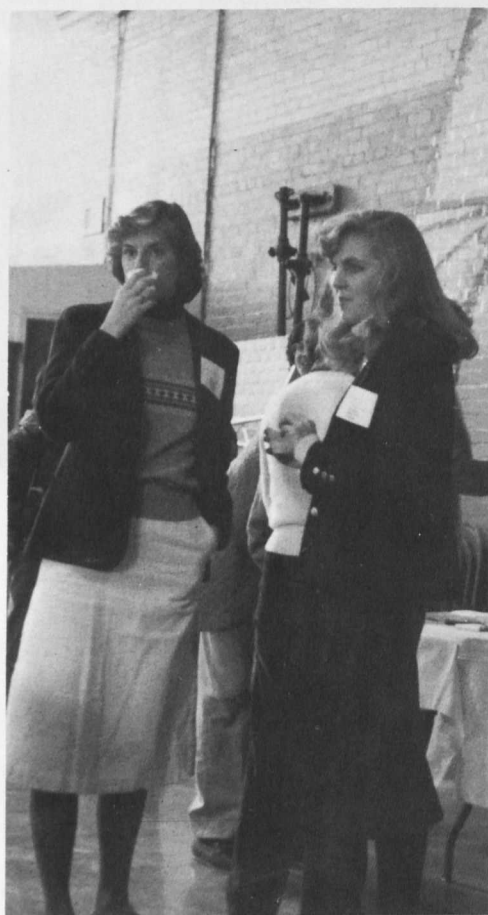

THE ZOO STORY



The Zoo Story, written by Pulitzer Prize winner, Edward Albee, was presented in Alumni Hall's Understage, September 15-18, 1984. This one act play is a harrowing portrait of a young man alienated from the human race, and starred Tony Japzon as Jerry and Rob McQuay as Peter. The Zoo Story was a Senior Honors Project for Japzon, a History/Dramatic Arts Major. Harvey Doster, a Western Maryland Alumnus, directed the play. Proceeds benefited the Esther Smith Fund.

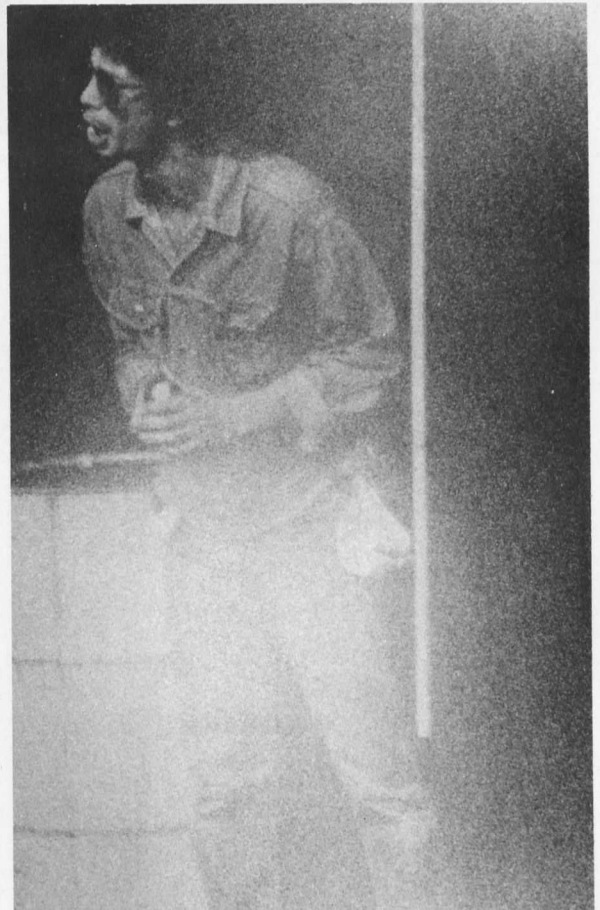

CAPBOARD EVENTS



The College Activities Programming Board sponsored the musical, "1940's Radio Hour".



Michael Morgenstern spoke on a "A Return to Romance".



The "Brassband" was a comedy musical act of brass instrumentalists.



Candid Cafeteria was also sponsored by CAPBoard. Deirdre O'Neill (above) and Monica Brunsom (right) were a few of the lucky winners.



The Maryland Dance Theater's performance of "Sea Dreams" was also a CAPBoard event.

CAPBOARD EVENTS

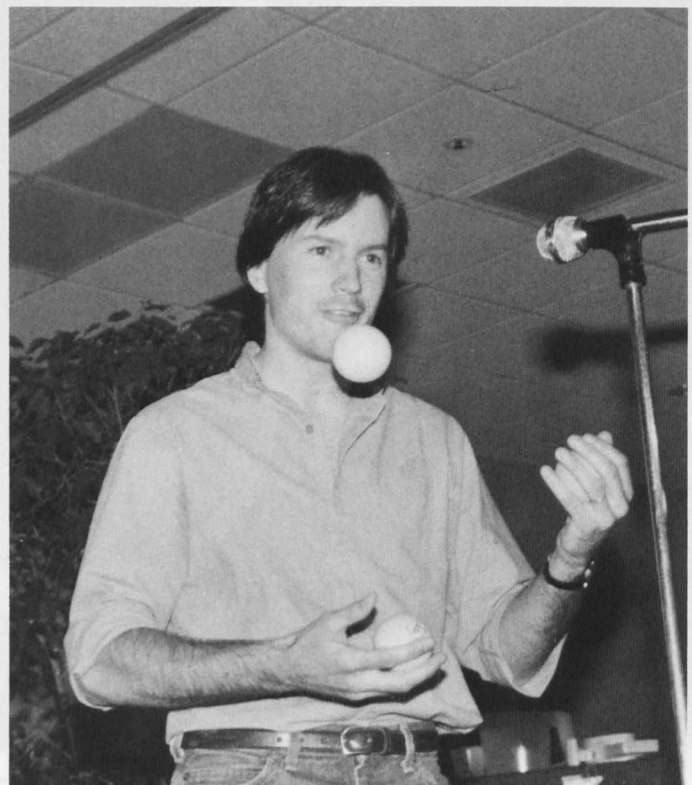

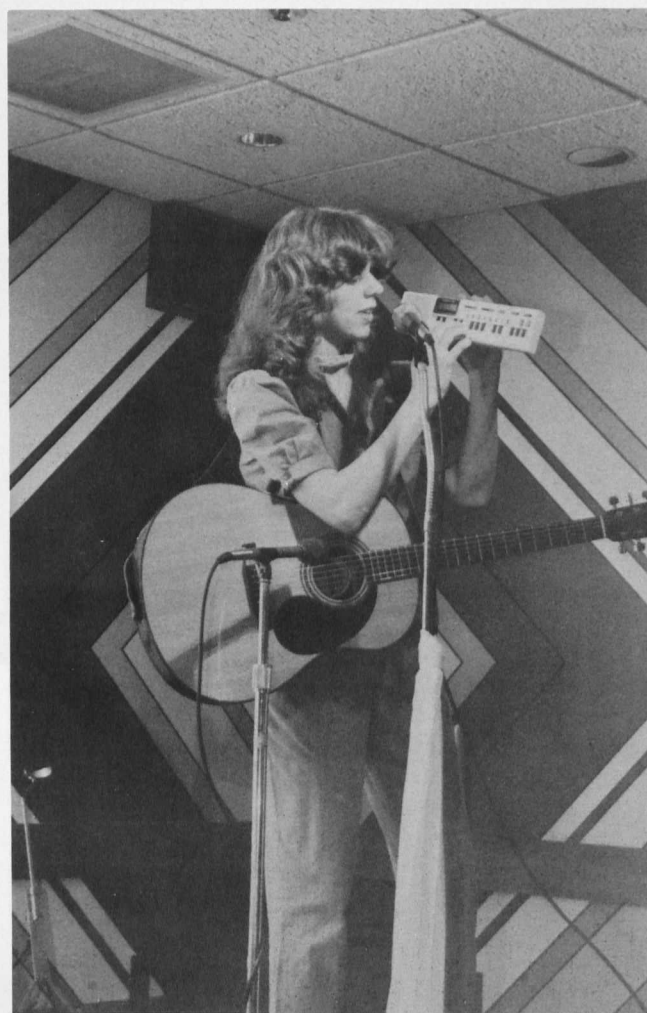

AND SPRING FLING WEEK



JAN TERM



Ronda Carr examines her negatives for photography class.



Lynn Schuler, Gail Leek, and Gretchen Fesche enjoy Hawaii.



Karen Vincent develops a roll of film for photography.

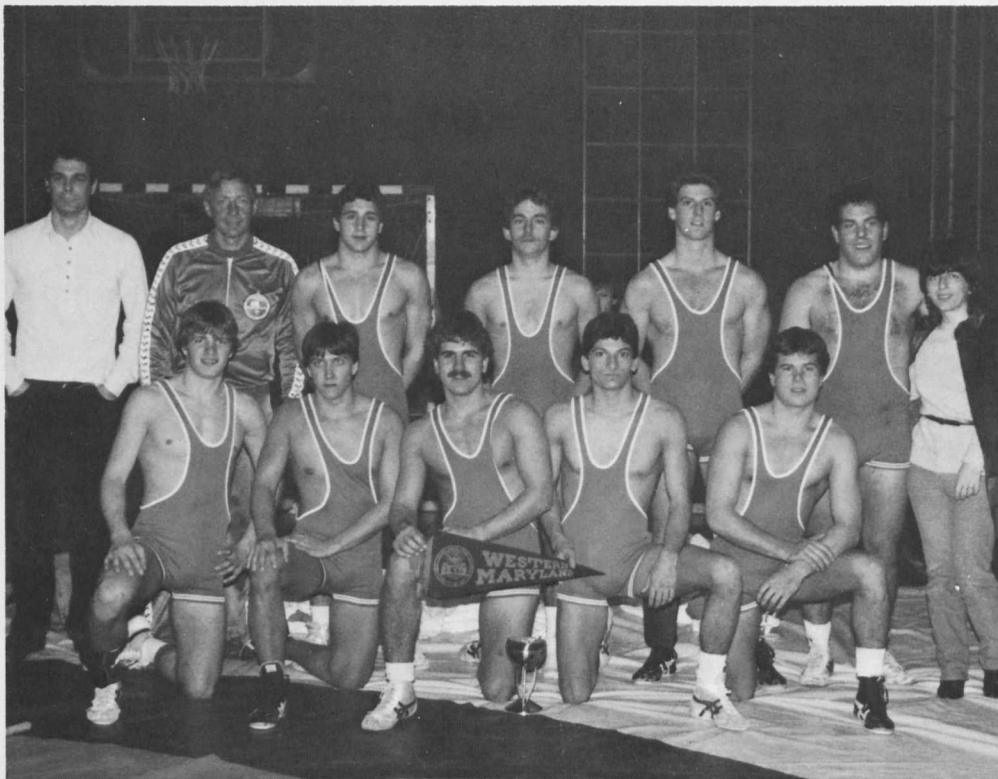

The wrestling team was off to Yugoslavia. Pictured are; (front) Tom Hulsey, Nick Guarino, Dave Yurcisin, Joe Monteleone, Glen Yurcisin, (back) Bob, Dr. Case, Joe Thomas, Richie Metz, Joe Cobuzio, Lee Meyers, and Lana.



Marti Settle, Ronna Lolli, and Stacey Pucci had fun at the Polynesian Culture Center in Hawaii.

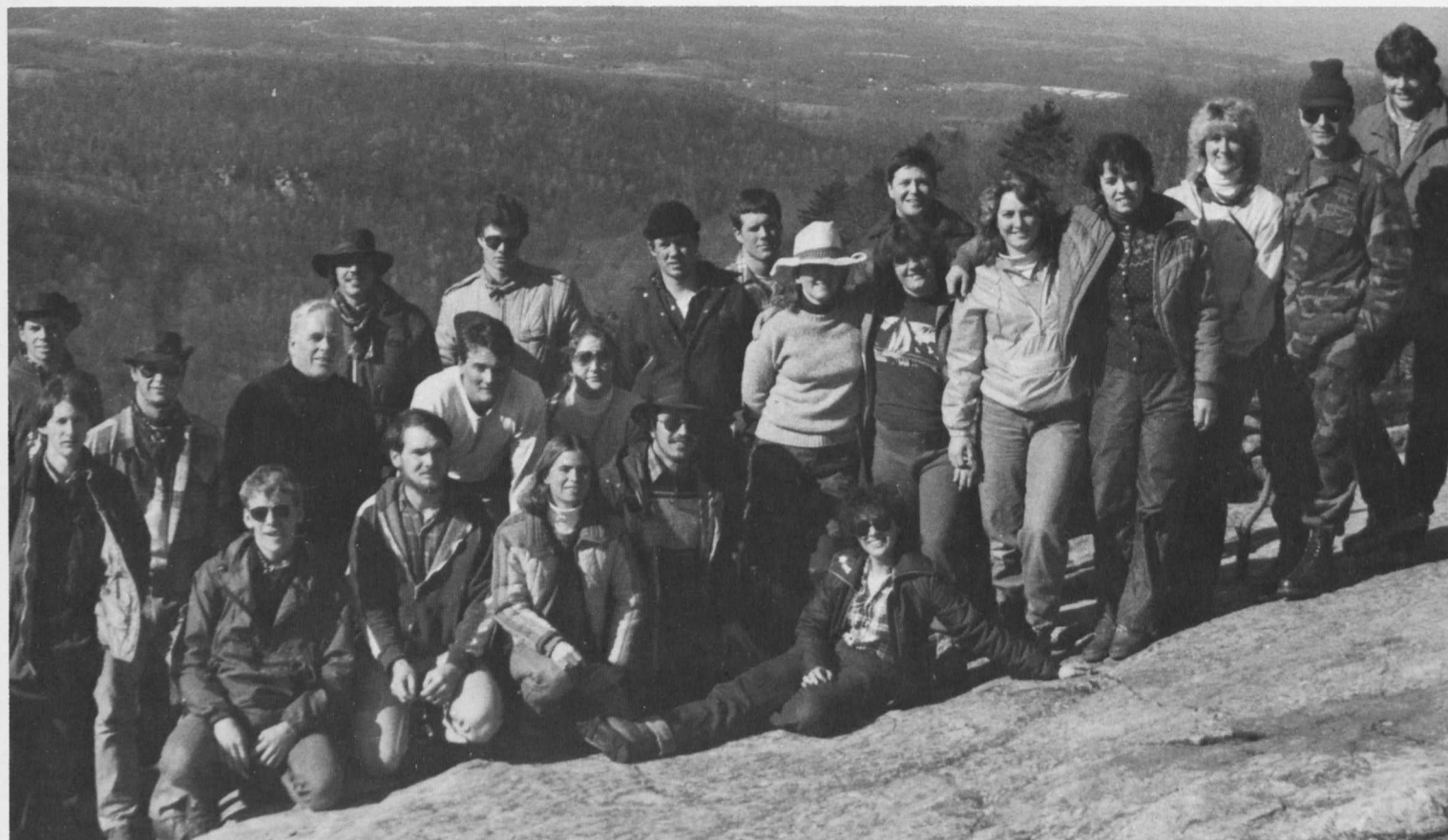

JAWS: (front) Phil Fraser, Andy Bowes, Woody Ulmer, Elise Butler, Mike Scalzi, Jennifer Mahle, Lynn Mansfield, Linda Spring, Jill Holman, Janelle Crosby, Patty Jones, Sgt. Jackson, Marc Yates, (back) Andrew Wise, Dave Stroud, Sgt. Major Boore, Warren Smith, Scott Austensen, Steve Coffman, Ann Hallendorff, Carl Holz, Steve Wilkenson, Captain Martin.

INTRAMURALS AT WMC



RESULTS:

Ping Pong

Womens Singles — Alice Cialella defeated Karen Klyman

Mens Singles — Tim Reighart defeated Barry Goldmeier

Mens Doubles — Greg Merrill and Aaron Zajic defeated Greg Kaplan and Barry Goldmeier

Coed Volleyball

Glopials defeated the Wrecking Crew

Tennis

Mens Singles — Jack Springer defeated Frank Kirsh

Womens Doubles — Kacy Cryer and Anne Hicks defeated Juanita Haulsee and Caroline Butler

Mixed Doubles — Jack Springer and Jeannie White defeated Aaron Zajic and Anne Hicks



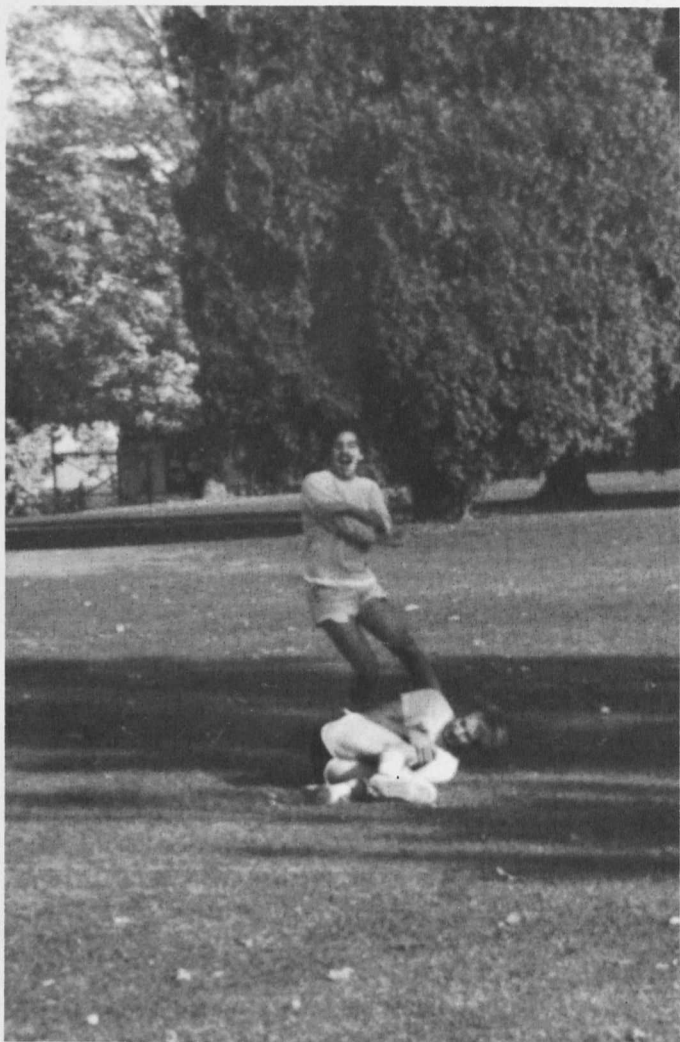

RESULTS:

Football

Womens — B Team defeated Phi Alpha Mu

Mens — Betes defeated Preachers

Indoor Soccer

Womens — Awesome Women defeated the Rowdies

Mens Amateur — The New Traditionalists defeated the Preachers

Mens Professional — The Factors defeated the Betes

Basketball

Womens — The Rowdies defeated Phi Alpha Mu

Mens —

Division 1 — The Techs defeated the Betes

Division 2 — Phi Delts I defeated Force Five

MORE INTRAMURALS

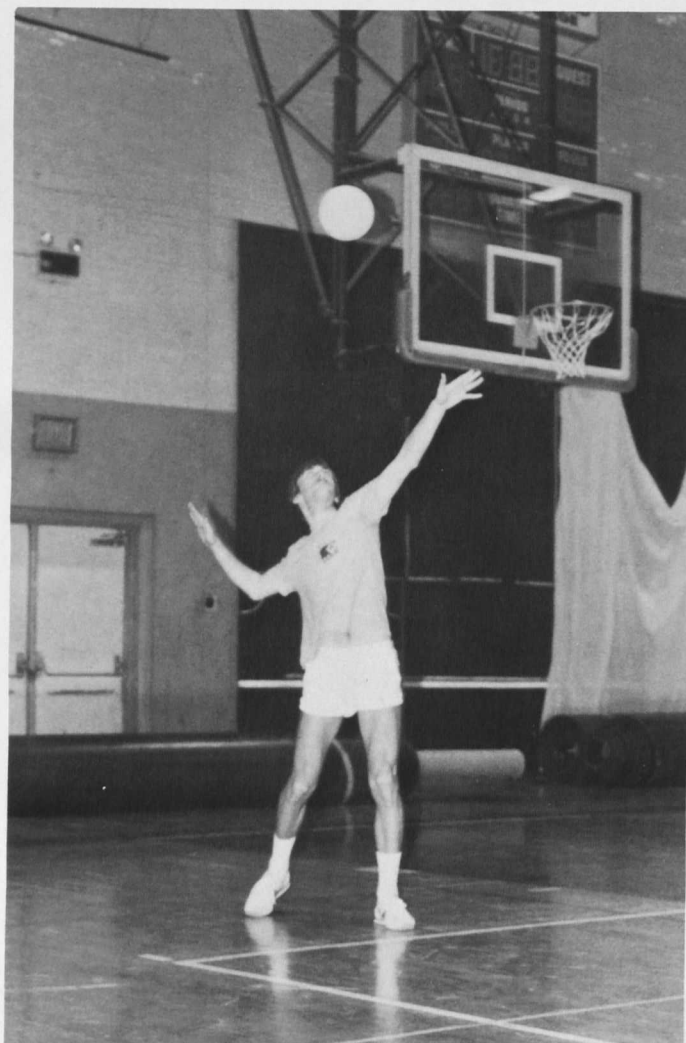

RESULTS:

Volleyball

Mens: Sigma Phi Epsilon defeated the Bachelors

Women: Phi Alpha Mu I defeated the Escorts

Badminton

Women's Singles: Wanda Sparrow defeated Debbie Federico

Men's Singles: Ralph Frith defeated Ron Kyle

Men's Doubles: Andy Feldman and Jeff Stebbins defeated Jim Rapp and Ron Kyle

Mixed Doubles: Monica Brunson and Andy Feldman defeated Linda Block and Ron Kyle

Softball

Womens: The B 27's defeated Phi Alpha Mu

Mens: The Bachelors defeated the Phi Delt Corn Hunters



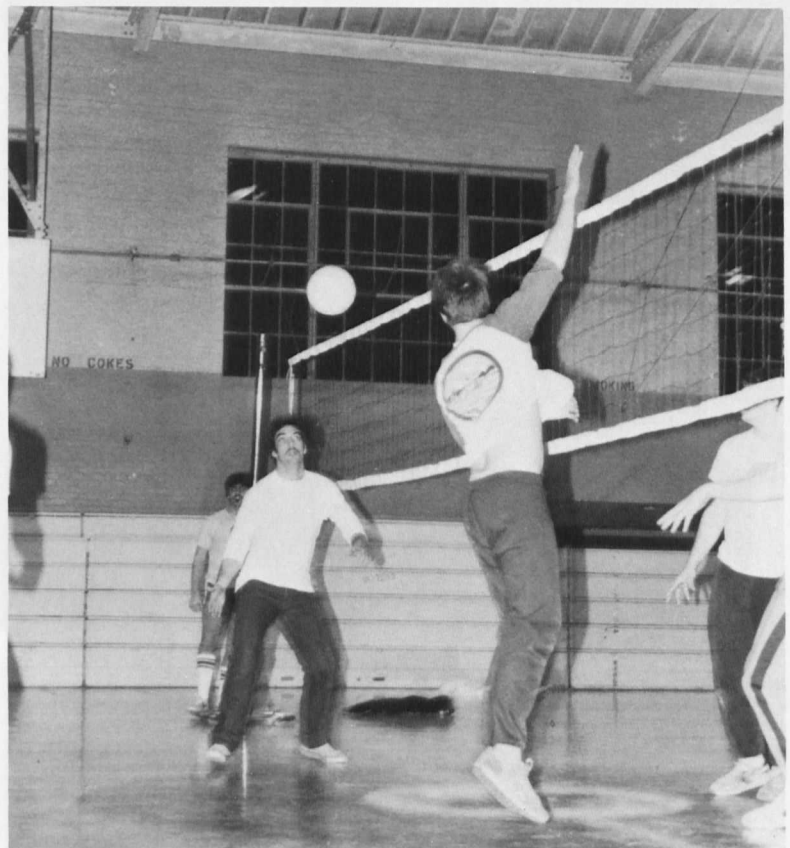
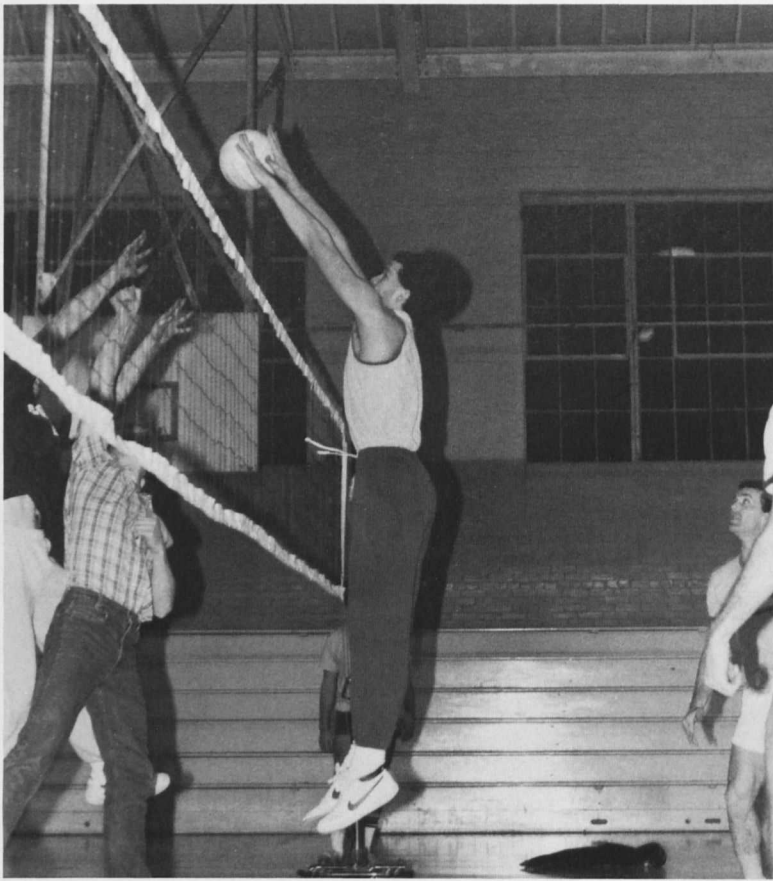

ROTC

President's Review

Dr. Ralph C. John was honored on Thursday, May 17th with an annual ROTC Presidential Review. The weather cooperated; It was a beautiful day. The troops out did themselves and all in attendance were duly impressed.



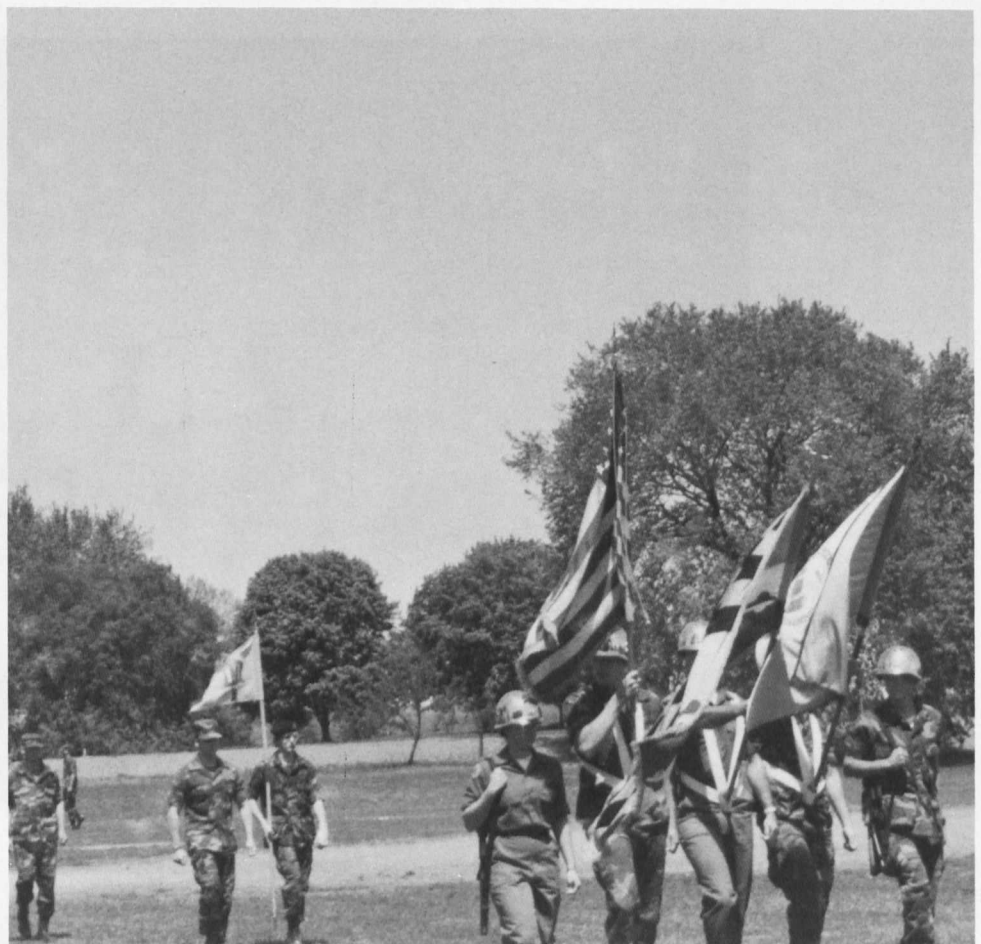

TOP

GIRLS

The Dramatic Art Department presented Caryl Churchill's *Top Girls* on March 9, 10, and 11 in Alumni Hall, Understage. The play's cast consisted of Stacey Pfeifer, Karen Lambert, Lori McCoy, Robyn Quick, Julie Elliott, Carvilla Dorshow and Laura King, seven women who play multiple roles. The characters come from different social classes and have struggled to attain success in a male oriented society. Major parts of their lives had to be sacrificed for them to "make it". Churchill questions, "How much should be given up in the name of success?"



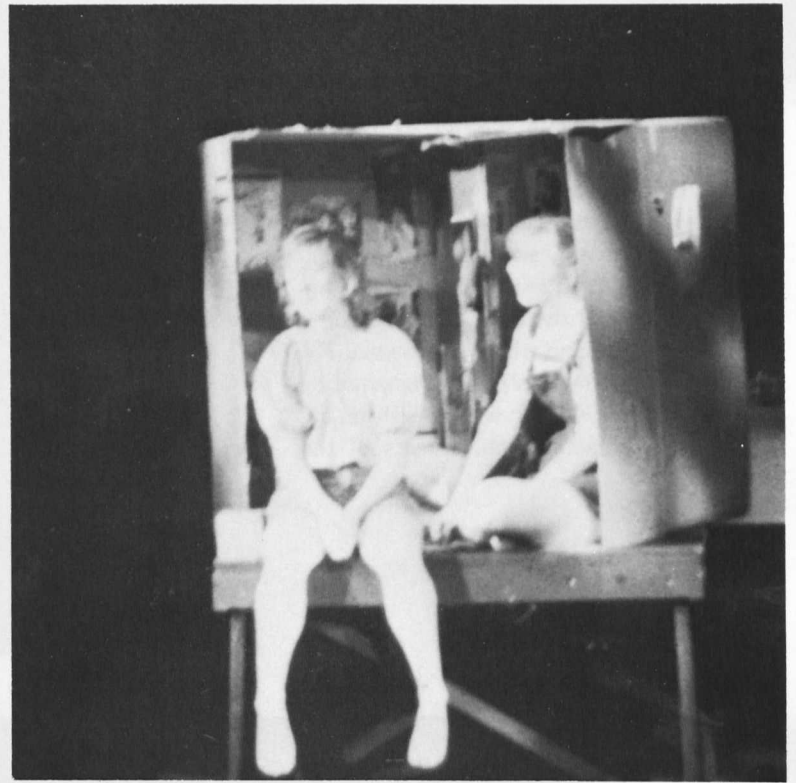

MR. WMC

This year's Mr. WMC pageant was held in the Forum on Friday, May 11. Competing for the title were: Tim Pyle, George Meh-foud, Carl Uhrmann, Ernie Williams, John Palmer and Dana Hill. The pageant consisted of a talent, swimsuit and evening gown competition and a question and answer period. At the end of the evening it was Carl Uhrmann who was crowned Mr. WMC. This annual event is sponsored by Delta Sigma Kappa whose sisters announce and conduct the events of the evening.



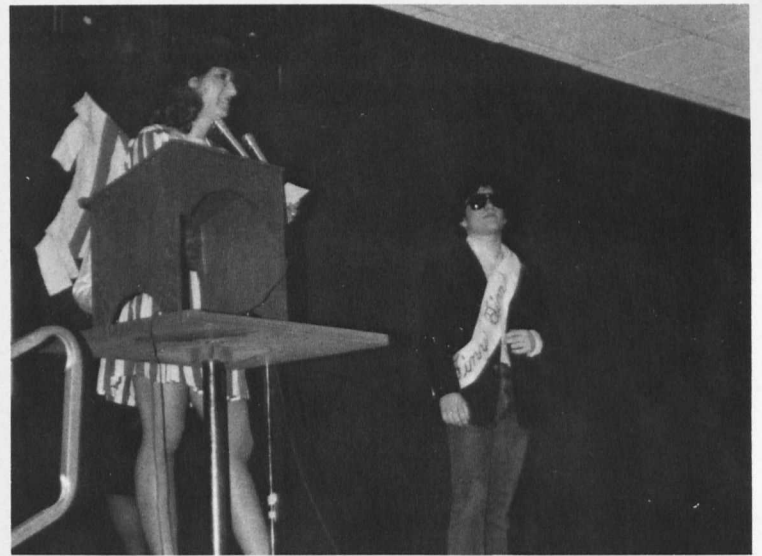
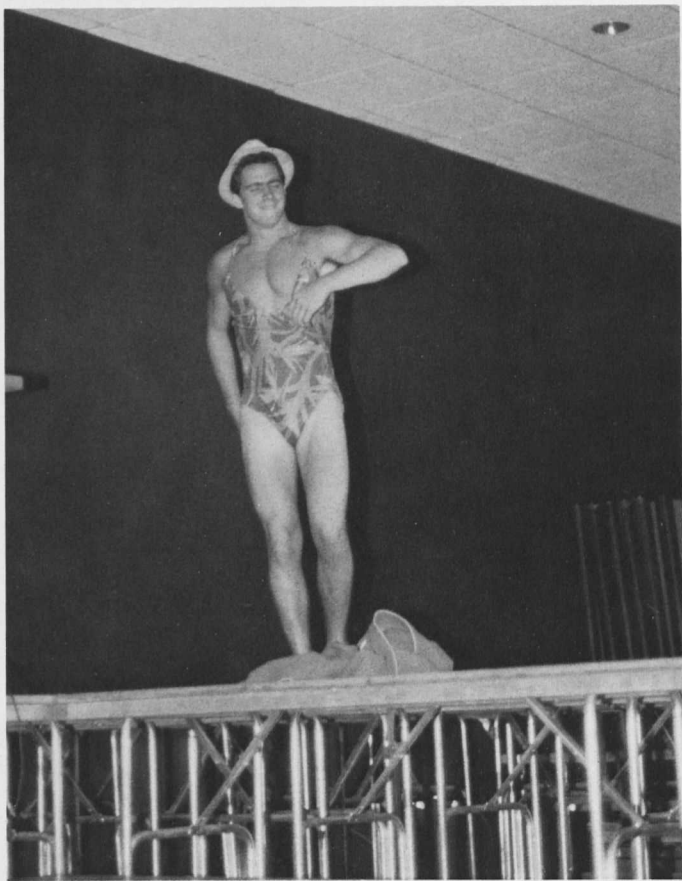

JUNIOR FOLLIES:



John Douglas, "Fang", introduces the next nominee.

On March 16, 17, and 18, the Class of 1985 presented the WMC Emmys. Directing this year's Follies were Diane Culver, John Palmer, Chris Gray, and Susan Hunt. Excerpts from various television shows were depicted and awards were presented under categories such as game shows, comedies and children's hour. The production was dedicated to Dr. Ralph C. John.



Scott, LeeAnn and Bev in M*A*S*H the Infirmary.

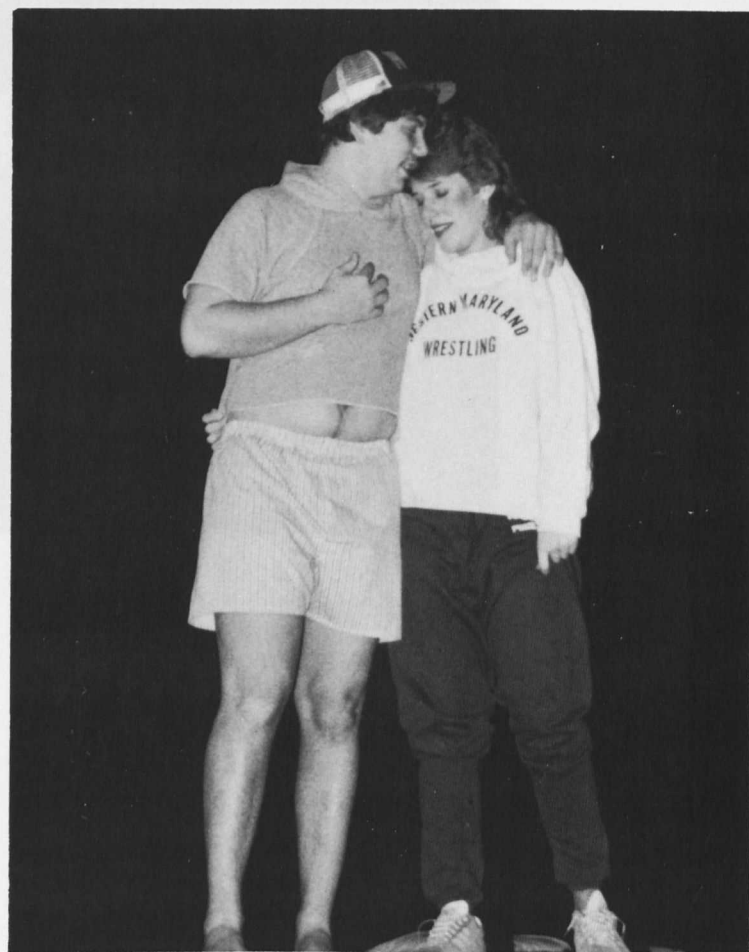

Jackie and Sam in Love WMC Style.

THE WMC EMMYS



Eric Wilhelm and Laurie Chance hosted the evening's awards.



Sue Hunt and Diane Culver as the Blues Brothers.

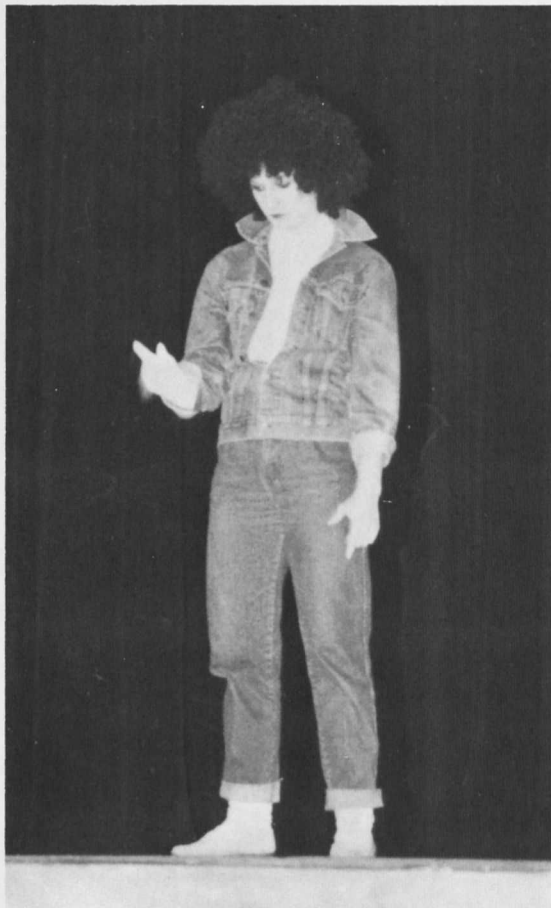

Germaine Troxell performs Michael Jackson's THRILLER.



Family Feud's Scott Sykes welcomes the Independents.

MORE FOLLIES



"R.J." (Bill Jenne) is a contestant on The Love Connection.

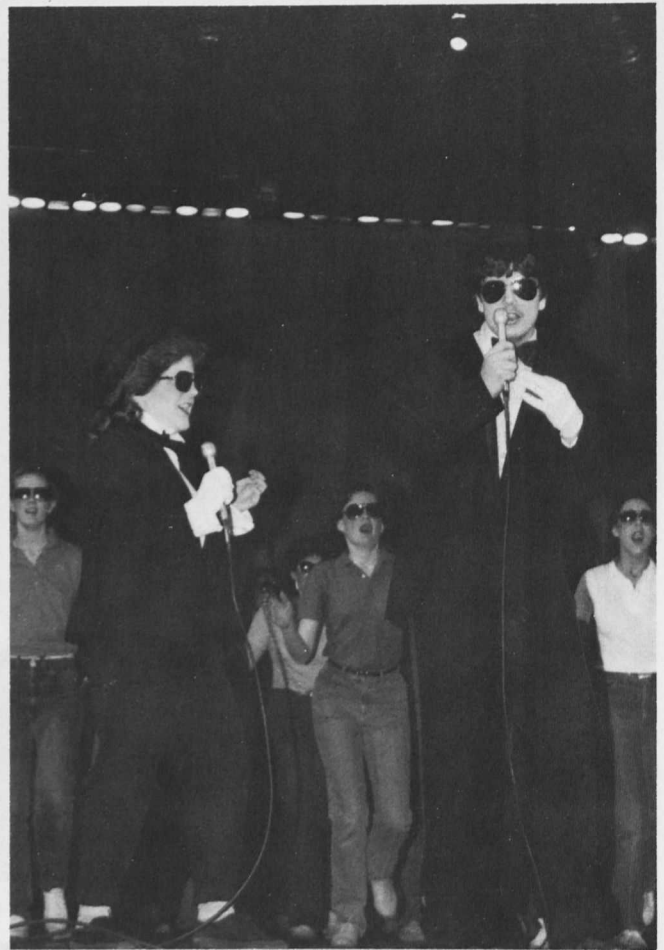

Laura Medinger and Sam Frost lead the cast in W.M.C.

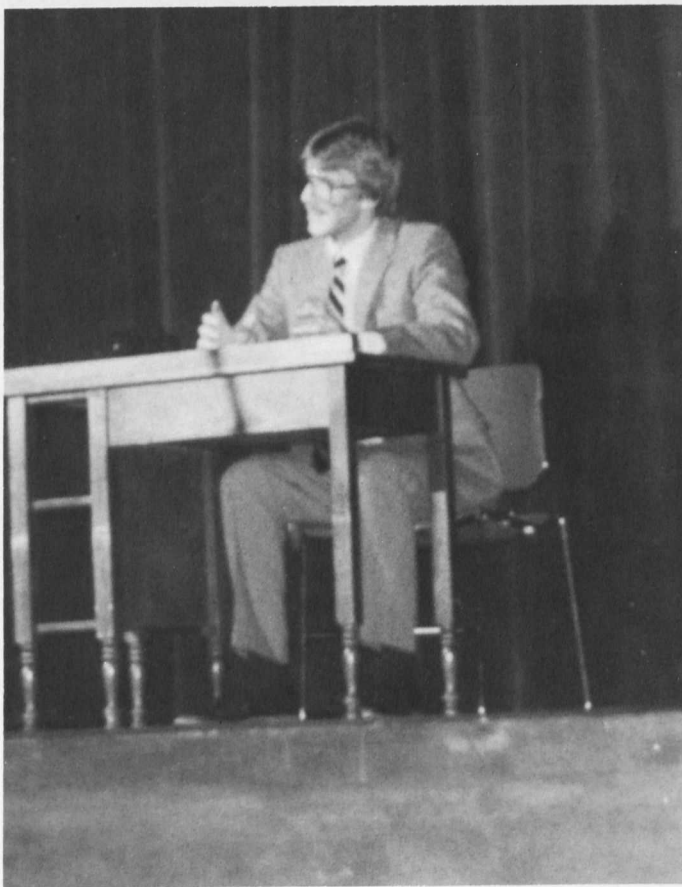

Commercial Break — Scott Flickinger is Gary Smallwood.



The Feminist Coalition comes down on John Palmer in The Day After.



A nominee for the best comedy was the Leader of the Preachers.



Nancy Palmer and Bob Sapora introduce the next show.



John Palmer visits Glar in The Day After.



The Greek Family plays the Feud!

LUV



The Department of Dramatic Art presented "LUV" by Murray Schisgal on May 3, 4, 5, and 6. The cast consisted of Brian Kleiner as Harry Berlin, Eric Folger as Milt Manville, and Julie Ann Elliott as Ellen Manville. Bamboo played herself. This was the final play of the '83-'84 school year and the dramatic art department looks forward to next year.





MAY DAY



May Day took place on May 5th, beginning with the annual 10K race sponsored by the Phi Delta Theta fraternity. The entire day was backed by CAPboard, and went off without any major problems in spite of a serious measles scare. There were many booths covering the grounds; each representing a different organization or individual craft. Entertainment was provided by various groups. Jeff Stebbins won the prize the May Day Logo, and his logo was seen throughout the day. Balloons were launched and there was plenty of food and drink. This fun-filled day was brought to a climatic end with a wonderful display of fireworks.

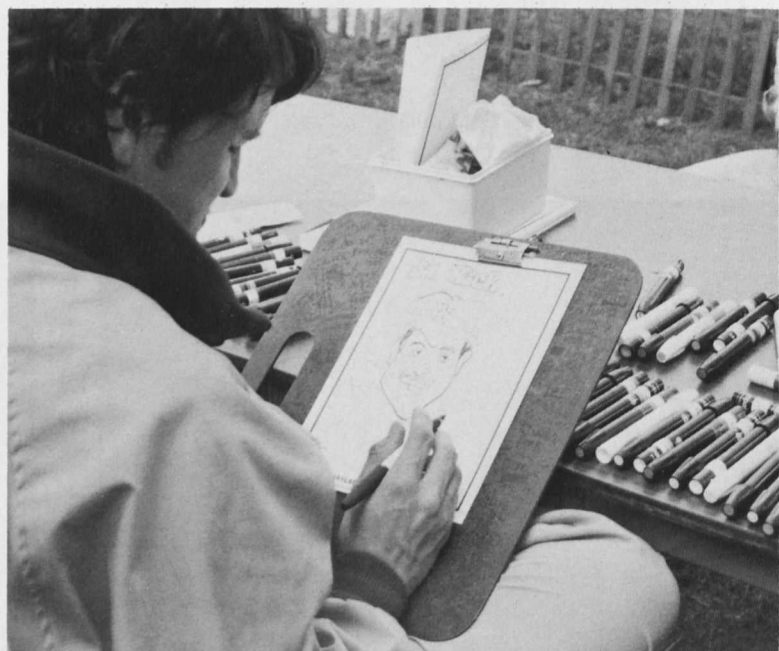





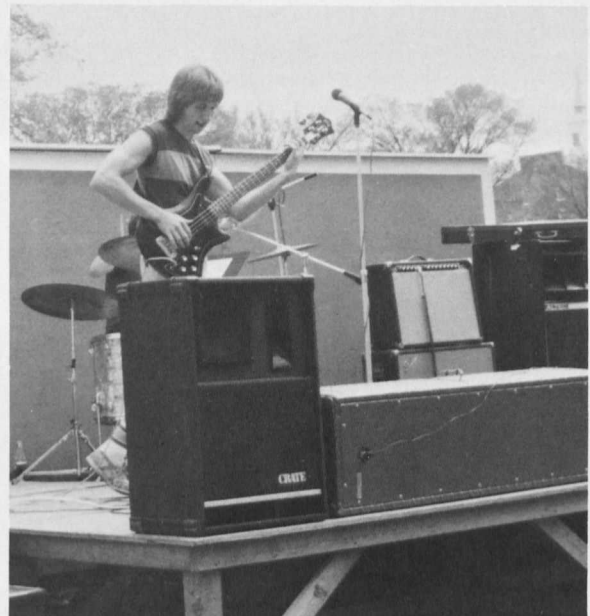
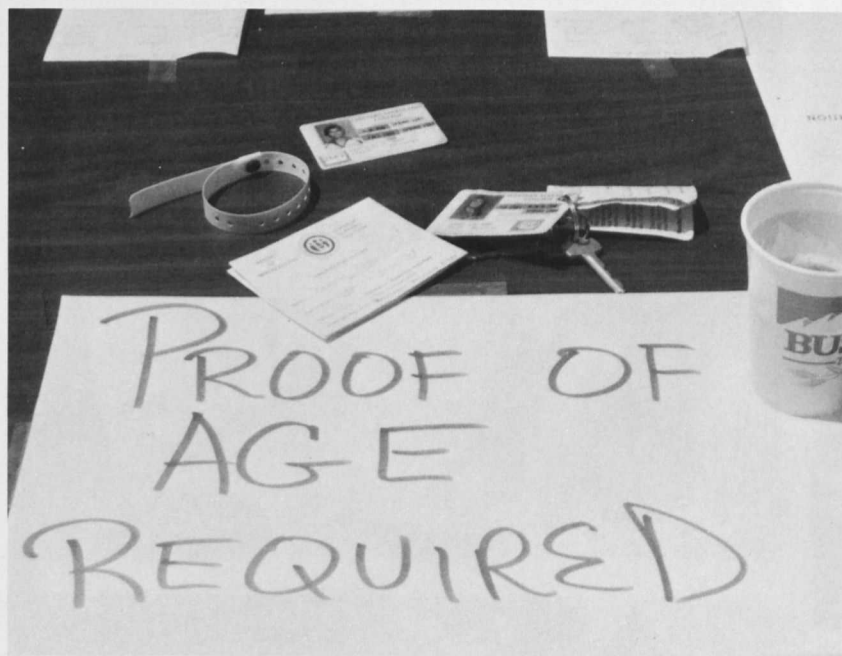

GREEK DAY

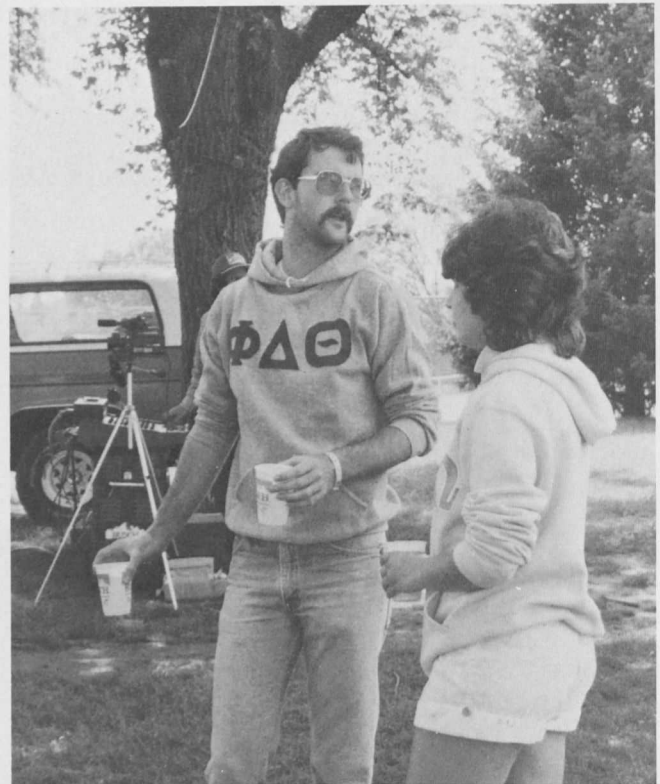

The Second Annual Greek Day took place on May 12th, out on the field next to the new gym. All four sororities and all four fraternities were represented. There was plenty of beer and food for everyone. Live music was provided by the Busch County Mountaineers. There was a softball game, a game of ultimate frisbee, and an abundance of many other activities. Overall, the day was a total success.



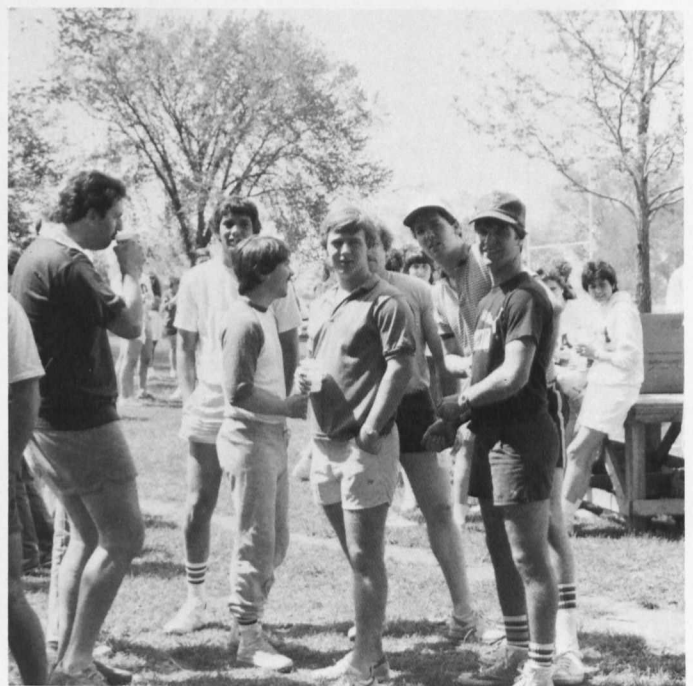
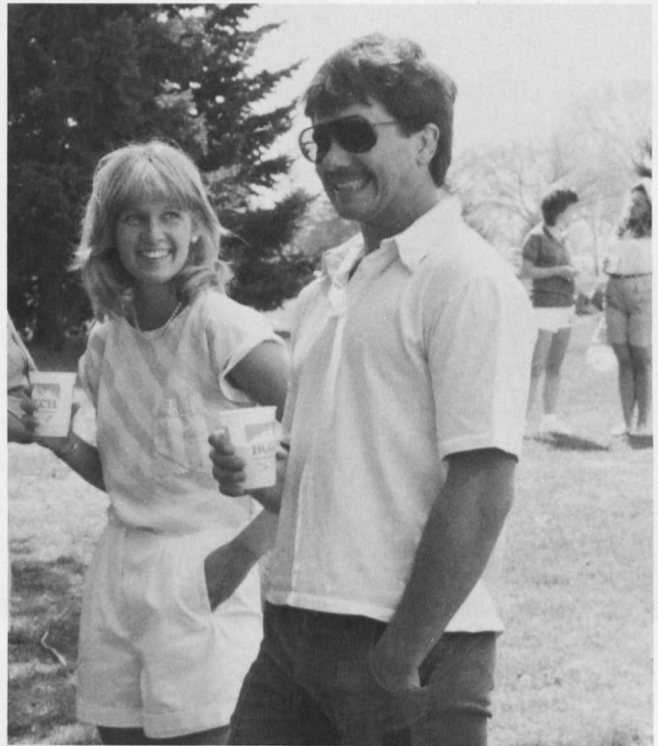

HONORS CONVOCATION

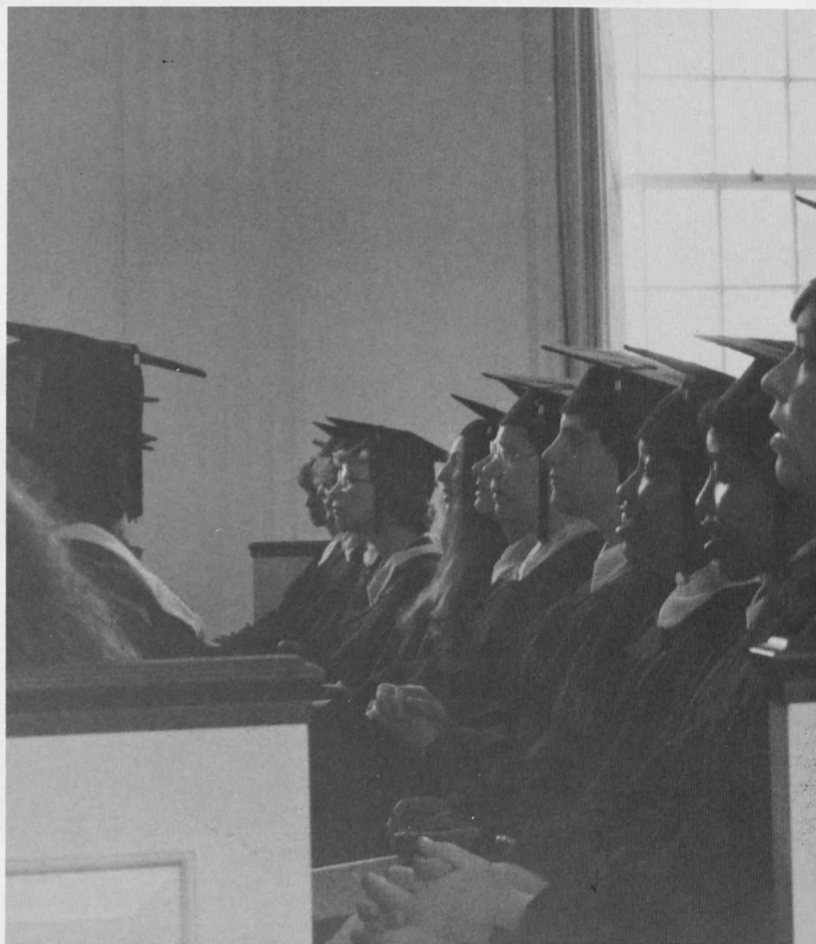
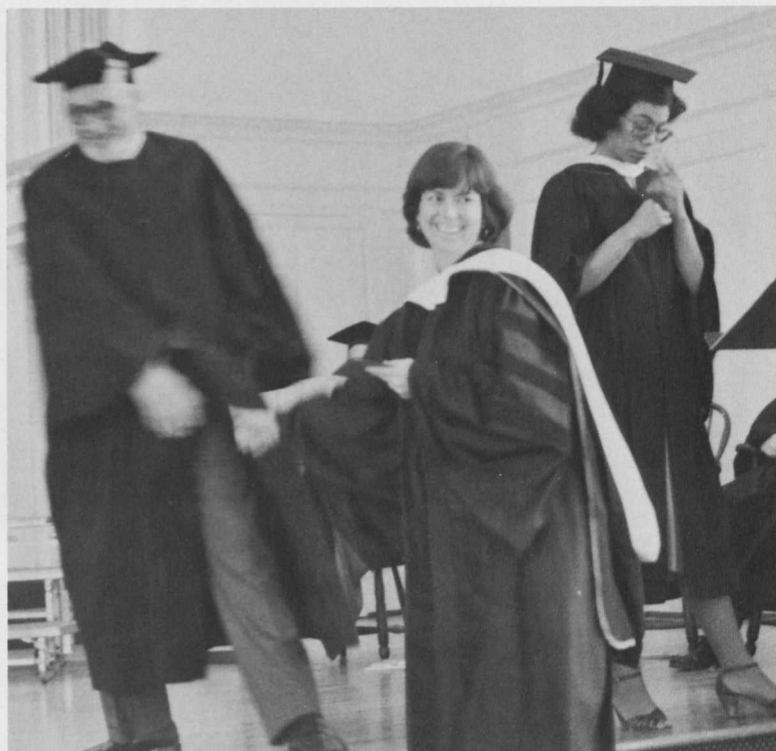
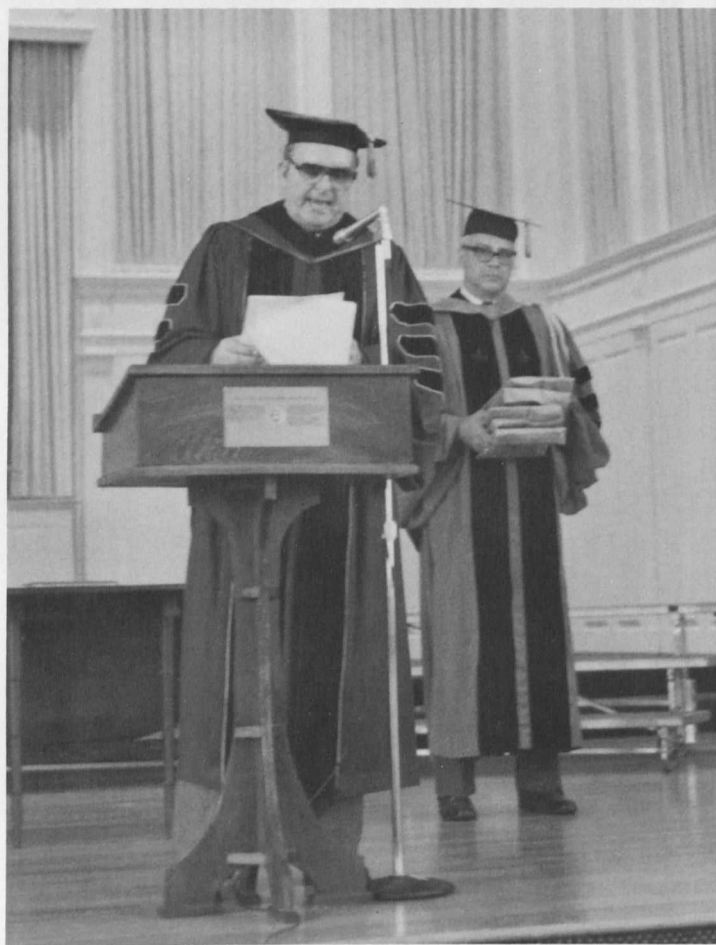

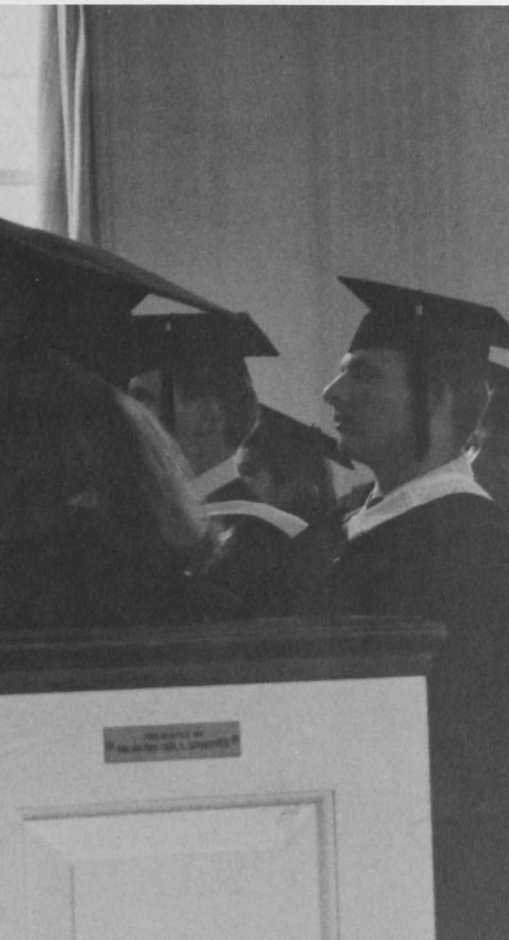
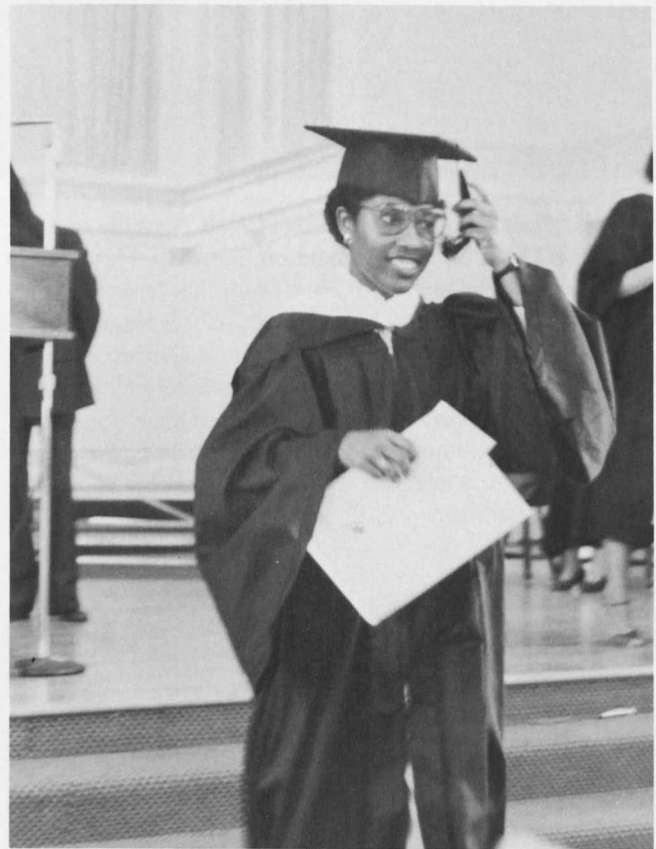

ACADEMIC AWARDS

William McCormick, Jr. Memorial Scholarship
David Brian Cross Memorial Award for
Achievement in Mathematics
Phi Delta Gamma Award
Makosky Award for Excellence in English
Steve Lloyd Mathis, III Award in Deafness
Phillip and Azalea Myers Award for Creativity
in English
Lowell Skinner Ensor Memorial Award for
Graduate of Professional Study
Outstanding Sophomore Art Scholarship
H.P. Sturdivant Award
United States History Award

Huhh Barnette Speir, Jr. Prize

Wall Street Journal Student Achievement Award

ACTIVITY AND LEADERSHIP AWARDS

Charles W. Havens Award
John D. Nawrocki Memorial Award
Student Government Association Award

Women's Alumnae Athletic Award
Esther Smith Award

Michael L. Waghelstein Memorial Award
Alumni Citizenship Awards

Norman E. Sartorius Citation
Lynn F. Gruber Medal
John A. Alexander Medal

Mary Ward Lewis Prize

Bates Prize

Deborah S. Ratzburg

Wende D. Reeser
Krystie L. Adams
Audrey A. Adams
Heather A. Gibson

Christopher T. Beyers

Michael D. Armacost
Rosalie M. Andrews
Linda A. Franklin
Ann M. Blizzard
Jeffery M. Leikin
Robert S. Scroggs
James N. Startt
James L. Francis, II

Rebecca L. Bankert
John B. Montayne
Kenneth G. Schaefer
Elizabeth Siegenthaler
Donna J. Mummert
Robert N. McQuay, Jr.
Stacey L. Pfeifer
Ralph B. Grove, Jr.
Ludley O. Howard
Lisa H. McKinney
Diane L. Perry
Kenneth G. Schaefer
Richard C. Johnson
Richard E. Connor, Jr.
Audrey A. Adams
Krystie L. Adams
James L. Francis, II

Distinguished Teaching Award — Dr. Kathy Mangan

GRADUATION

Dr. Ralph C. John, president of WMC, was the speaker at the 114th Commencement on Saturday, May 26. He delivered a speech entitled, "From the Threshold", to the 377 graduates. Approximately 279 undergraduates received bachelor of arts degrees and another 109 students received master of education, master of liberal arts and master of science degrees. This was Dr. Ralph John's last commencement at Western Maryland College. The ceremony took place in the new Physical Education Facility on campus.

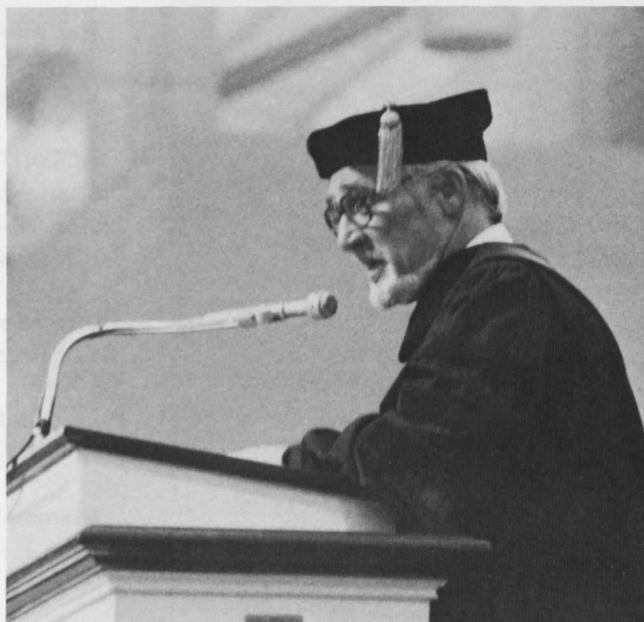
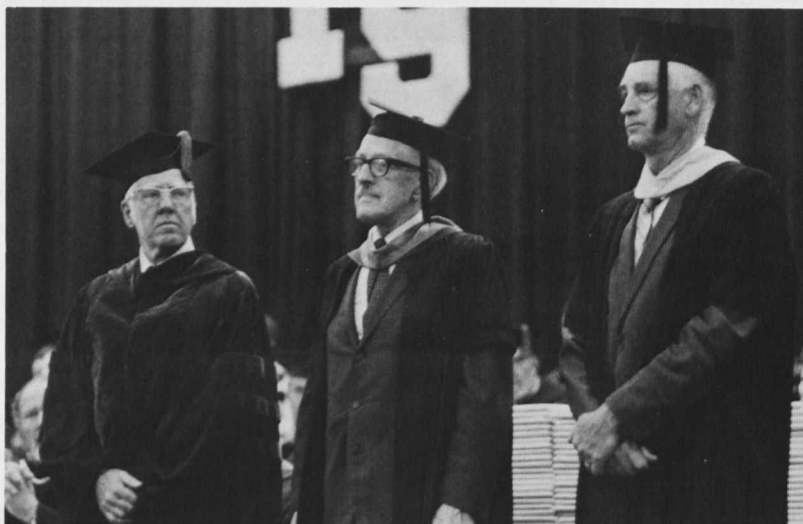
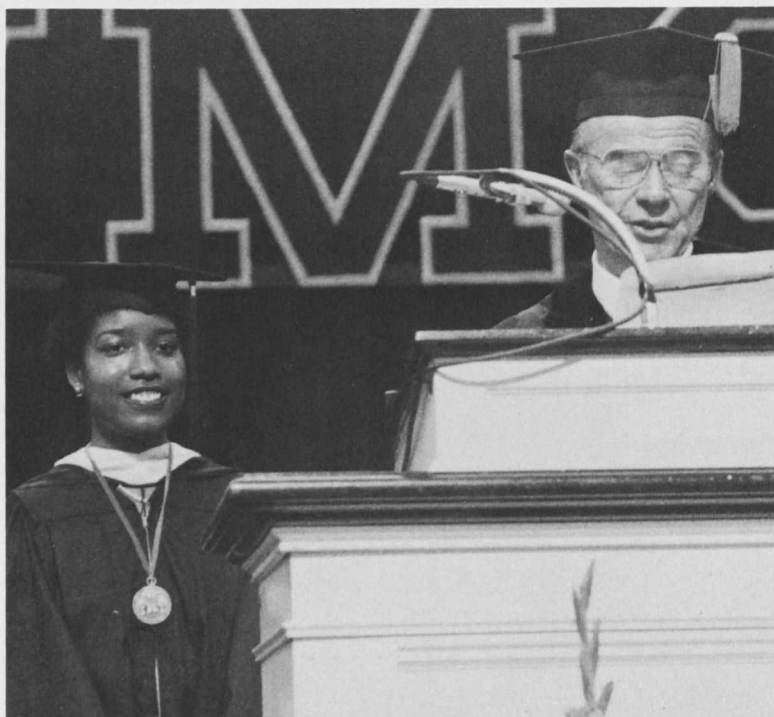

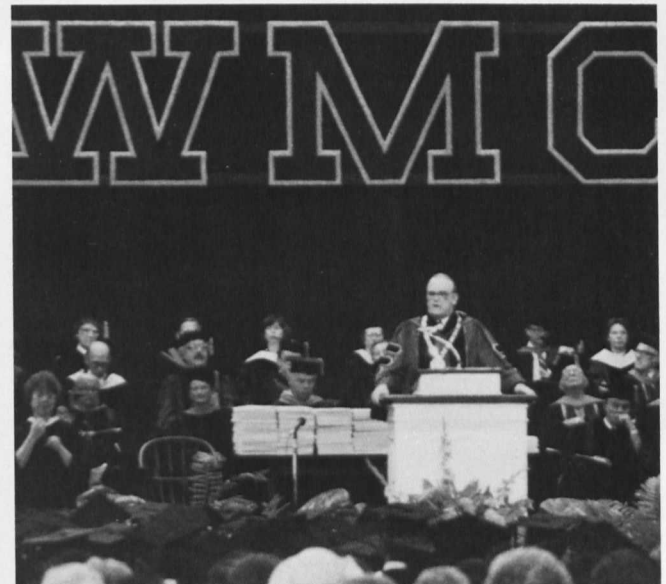
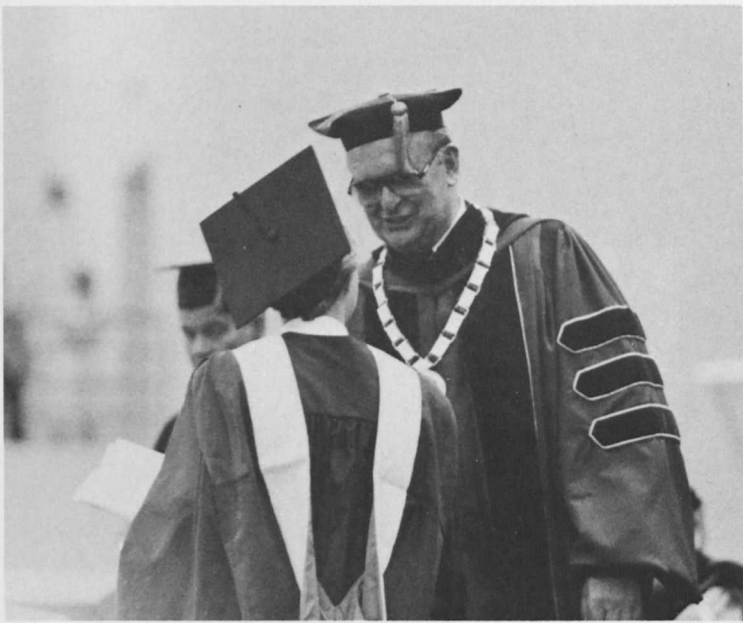

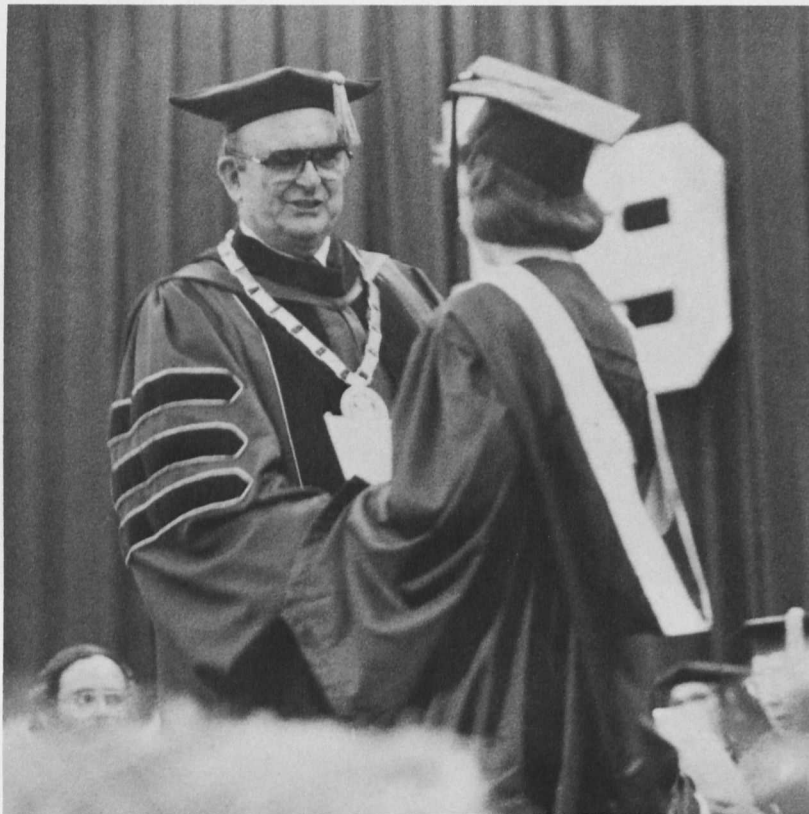

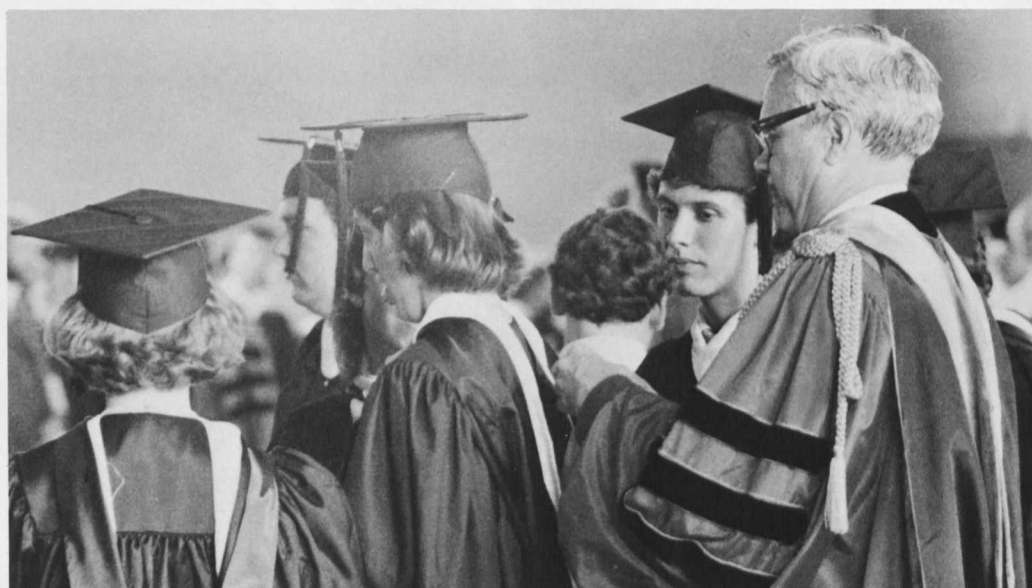

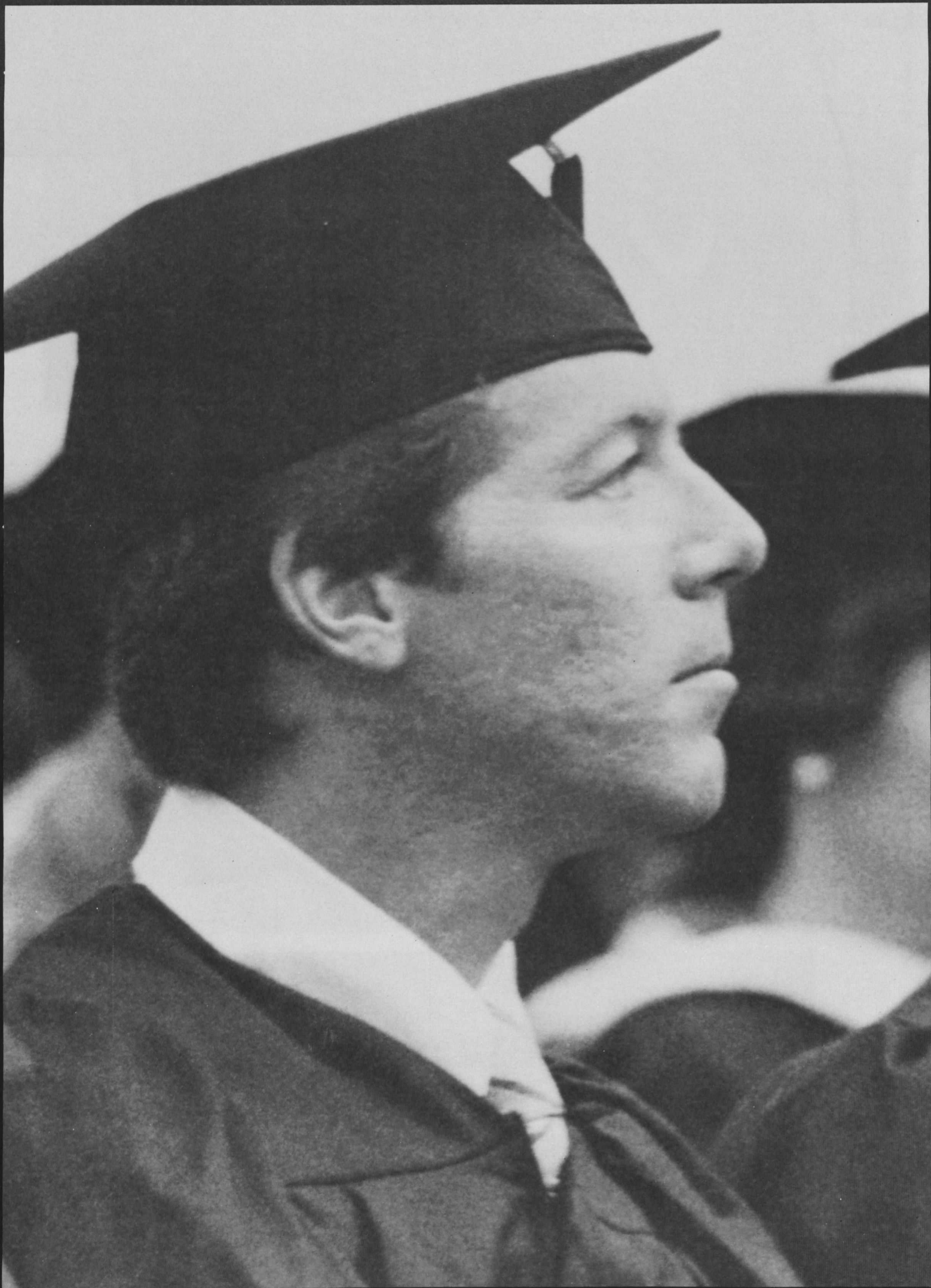

**SENIORS
SENIORS
SENIORS
SENIORS
SENIORS
SENIORS
SENIORS**

**SENIORS
SENIORS
SENIORS
SENIORS
SENIORS
SENIORS
SENIORS
SENIORS
SENIORS**



**SENIORS
SENIORS
SENIORS
SENIORS
SENIORS
SENIORS**



AUDREY ANN ADAMS
english / spanish

JUDITH ANN ADAMS
english



KRYSTIE ADAMS
english / spanish

ARDETH-LOVE ANDERSON
business administration
economics / computer science



SCOTT R. ANDERSON
social work

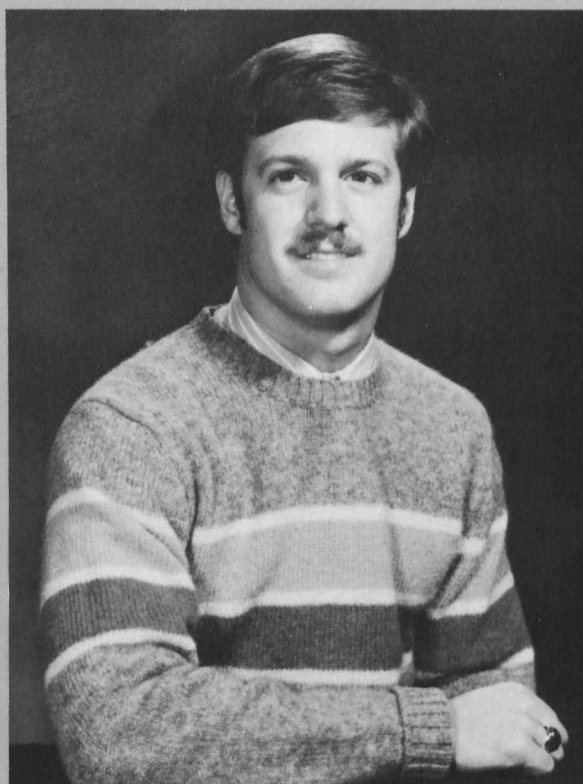

SUSAN L. ANDERSON
biology

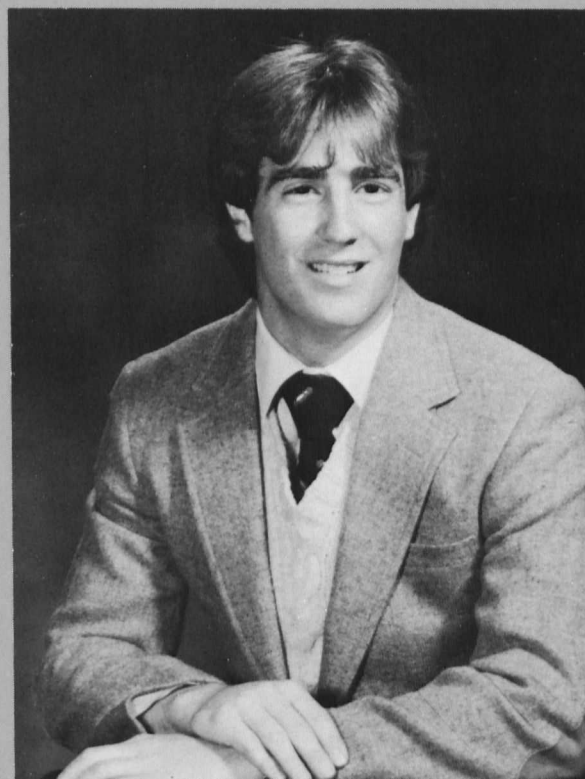
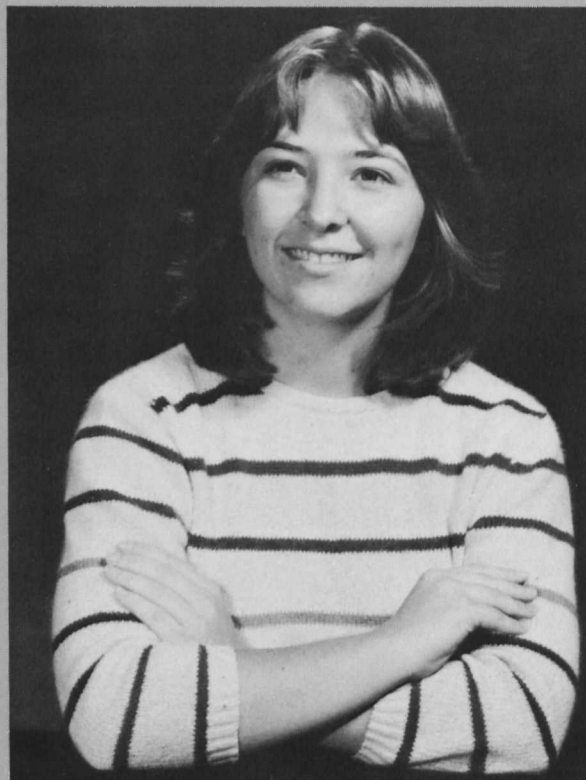

MICHAEL D. ARMACOST
chemistry



GLEN LYLE ARNOLD
political science/history

SHERON LYNN BAIR
political science

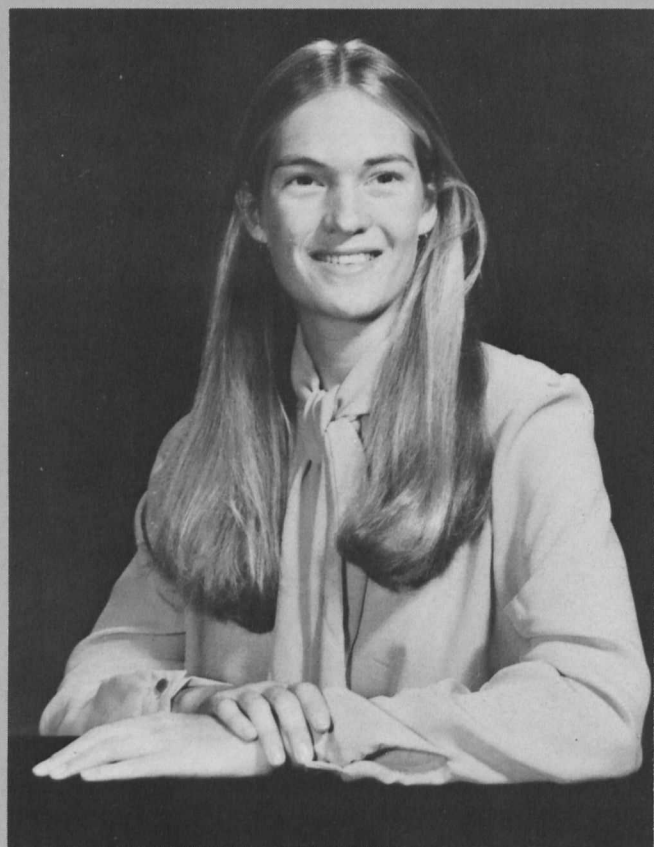

REBECCA LEE BANKERT
business administration



BONNIE LEE BANKS
economics



AMY T. BARNES
business
administration/ spanish

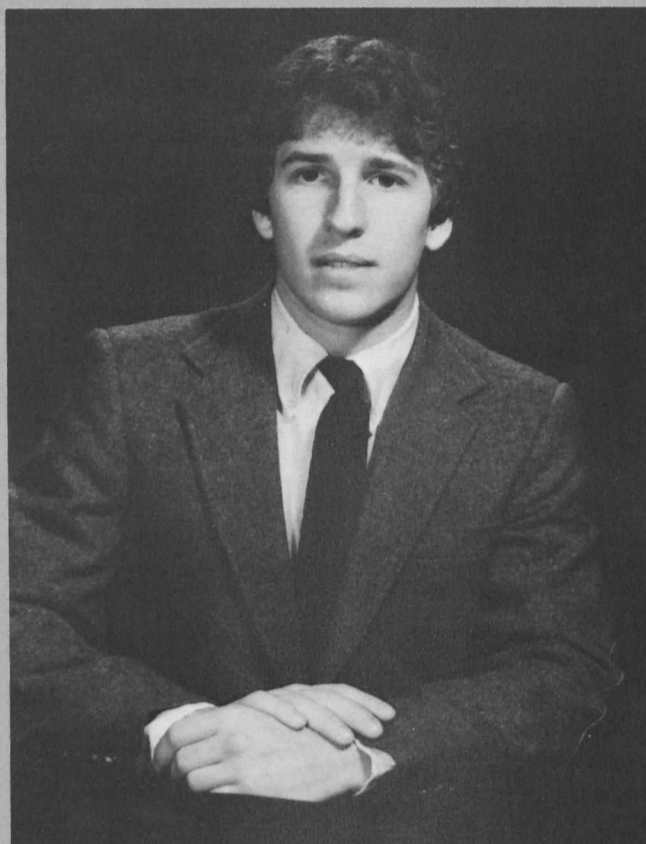

TROY A. BARNES
political science



LORI KARIN BERNARD
psychology/elementary
education



LYNNE P. BIRKMEYER
mathematics

SCOTT A. BLACKBURN
communications



ANN BLIZZARD
history/spanish/ education

LINDA D. BLOCK
biology/chemistry



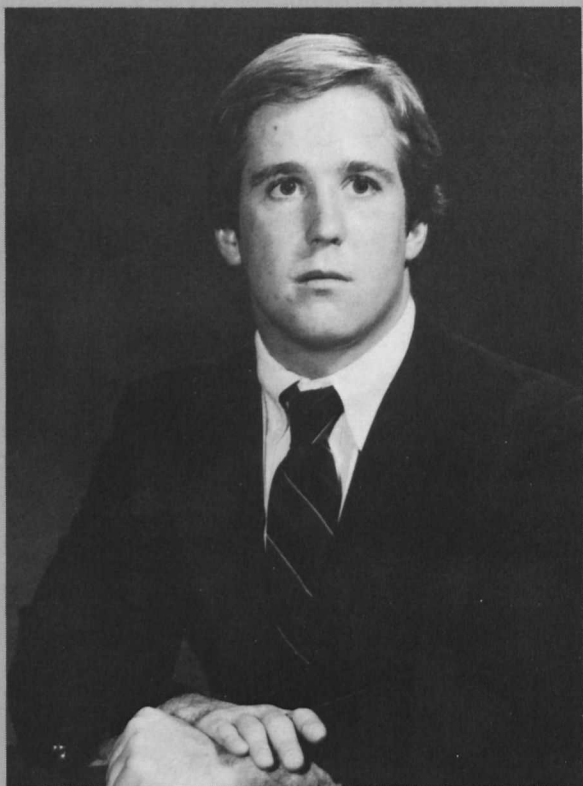

JAMES H. BODINE
business administration

JOHN G. BOINIS
**business administration/
economics**

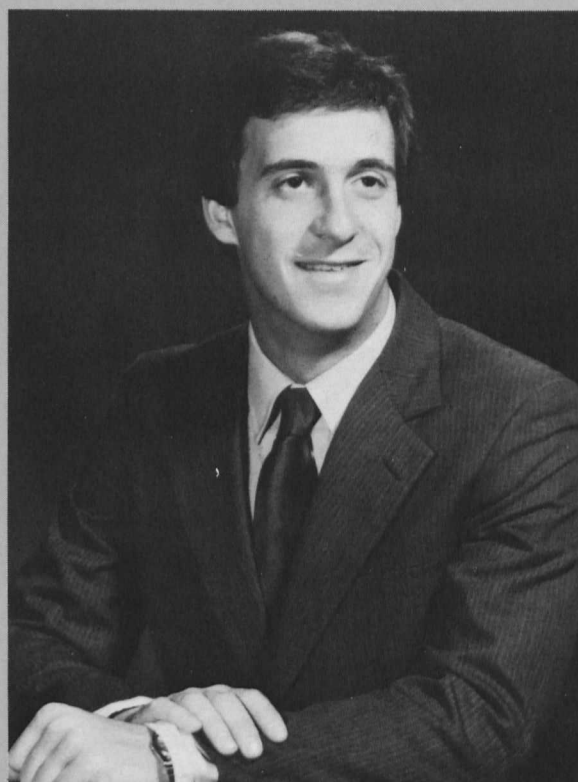

CATHY A. BOST
spanish



ANDREW W. BOWES
american studies

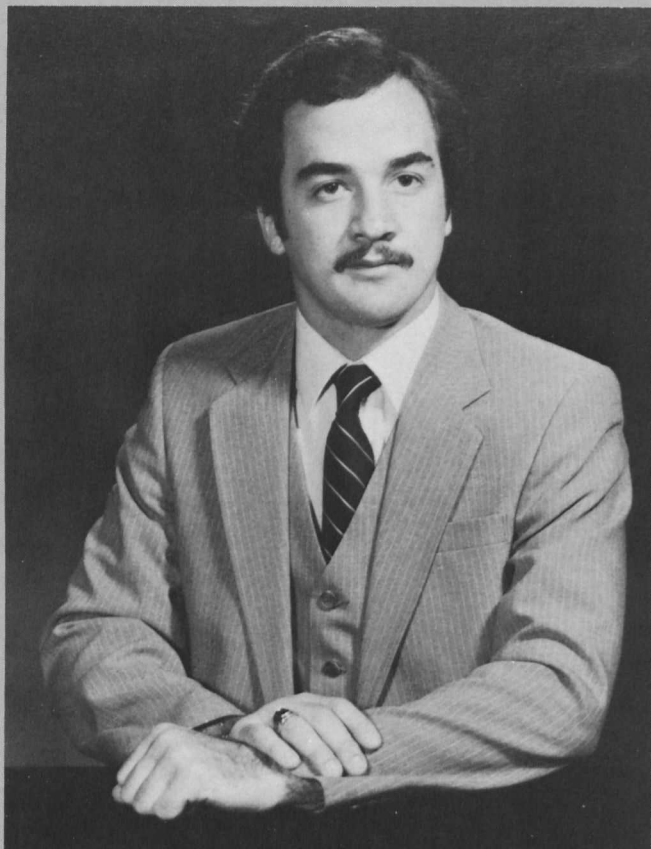

STEVEN M. BRANNAN
economics

REGINA L. BREUER
psychology/business
administration



CHESTER BULLARD, JR
political science

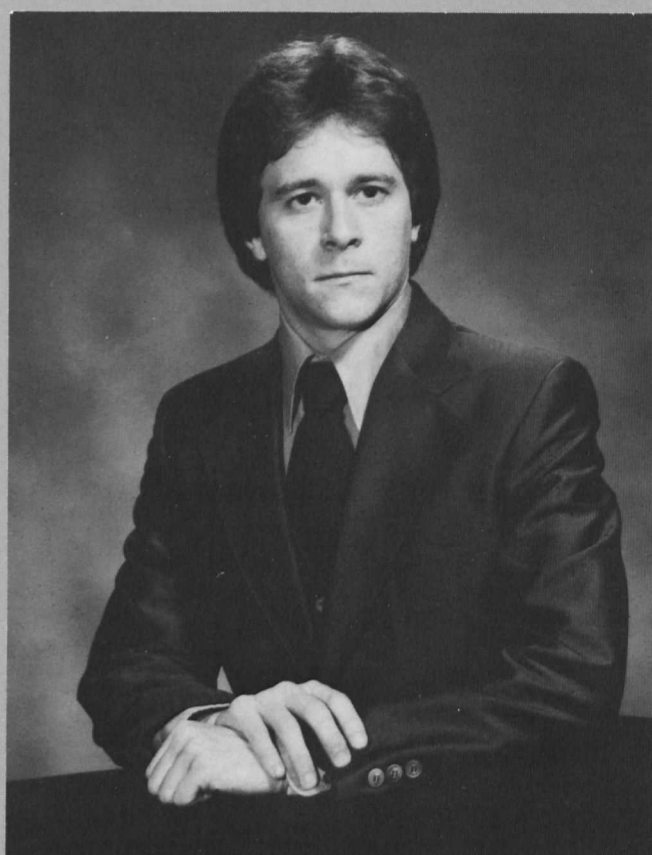

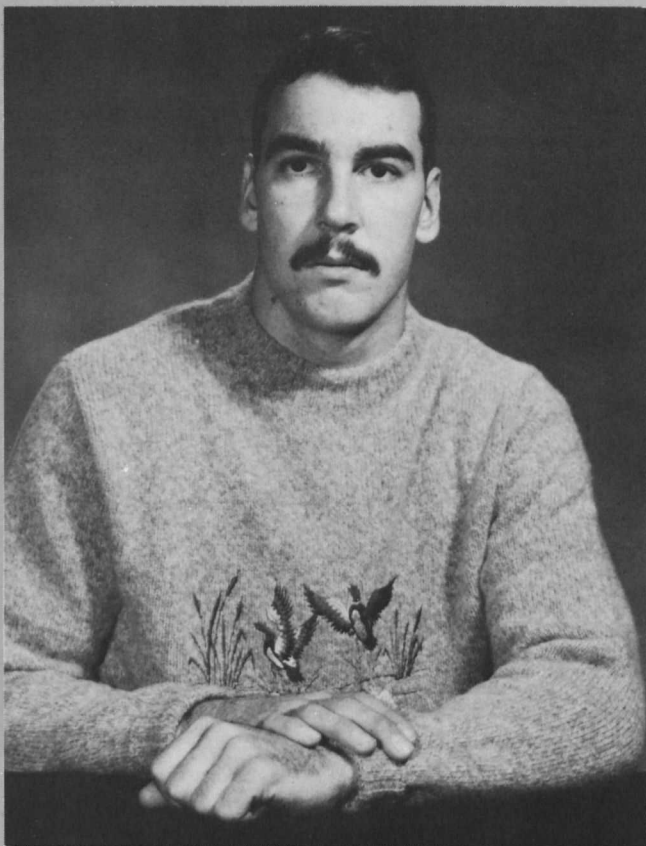

ROBERT W. BUTLER, JR.
business administration

AURORA D. CABRALES
biology/physical education



RONDA JEAN CARR
economics/business
administration





MARY CHANEY
psychology

DARLENE KEGEL COFFIN
political science



ANNE ELIZABETH COLE
sociology/business administration

JANET E. COLLINS
communications





SHERRY E. COOK
psychology

SUSAN E. CORBETT
biology



SANDRA LYNN CORBIN
psychology/social work

ELIZABETH A. COUGHLIN
business administration





MARCHELLE CREAGER
sociology/education

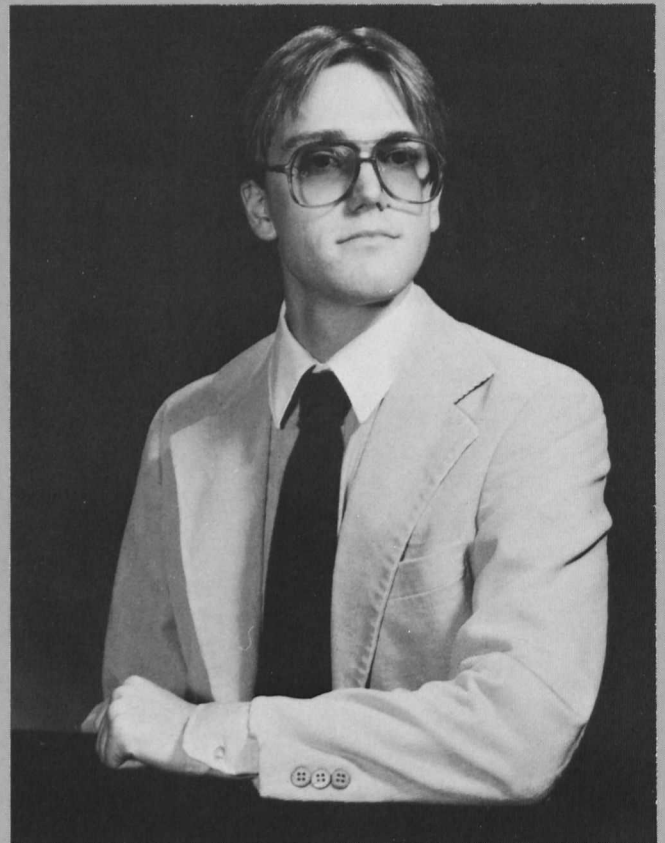

HOWARD R. CRUM
philosophy

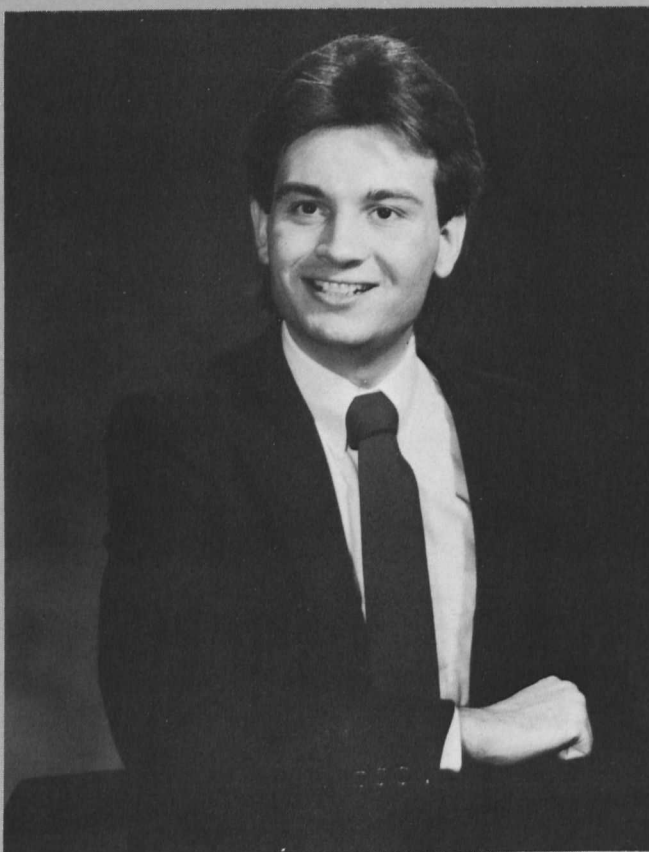

VICTOR I. CULATTA
psychology



DEBORAH ANN DALE
business
administration/economics

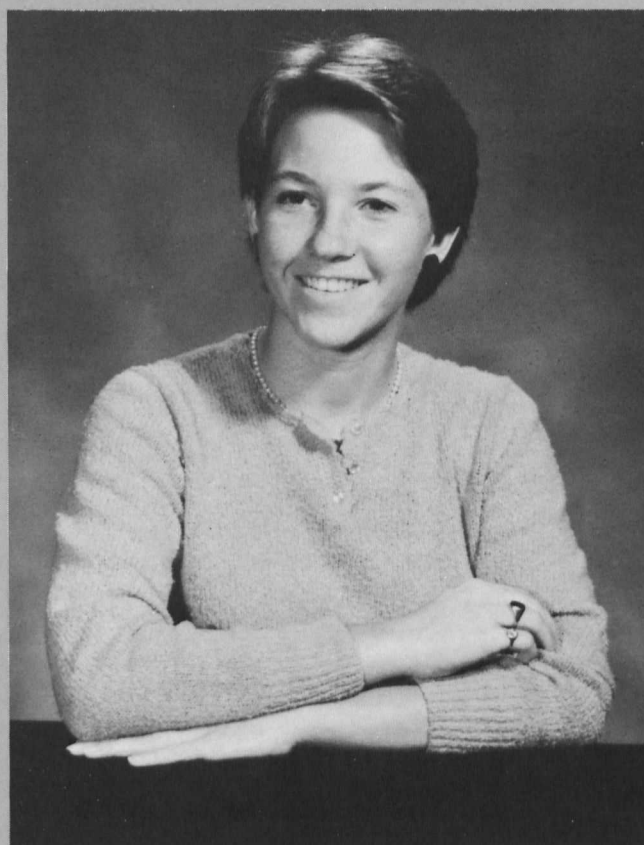

TRACEY ANN DAUER
physical education/
business administration

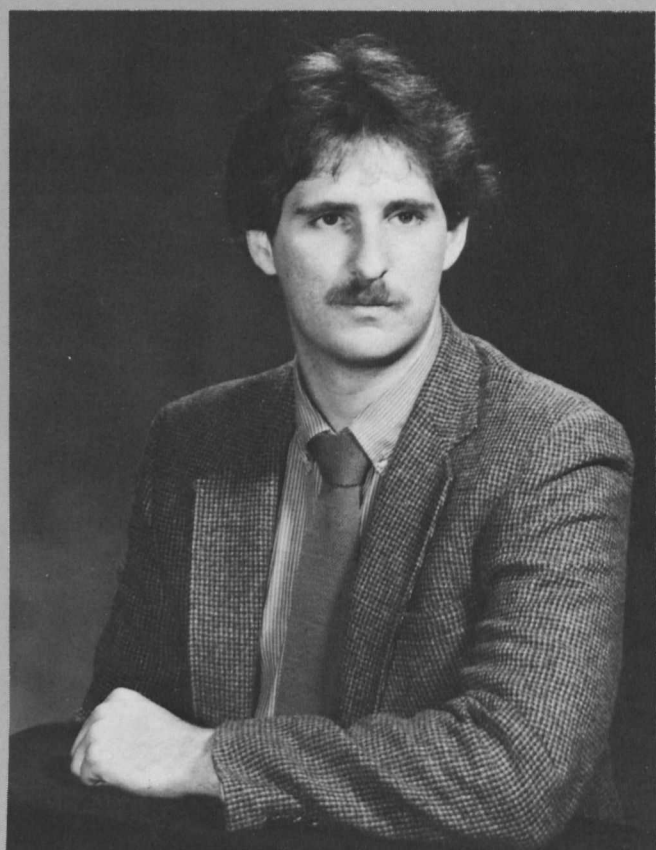

JEFFREY L. DAWSON
chemistry



MARYCLARE DENION
mathematics/
computer science
DAVID LOUIS DICK
chemistry

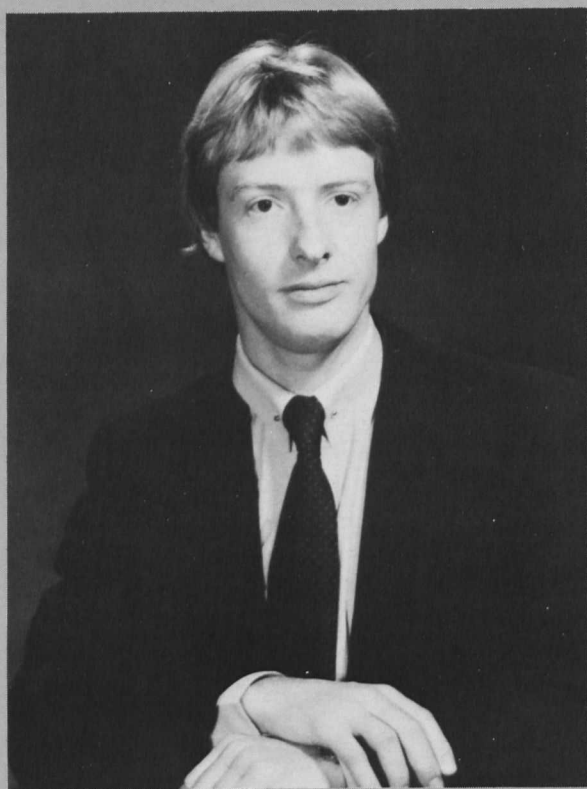
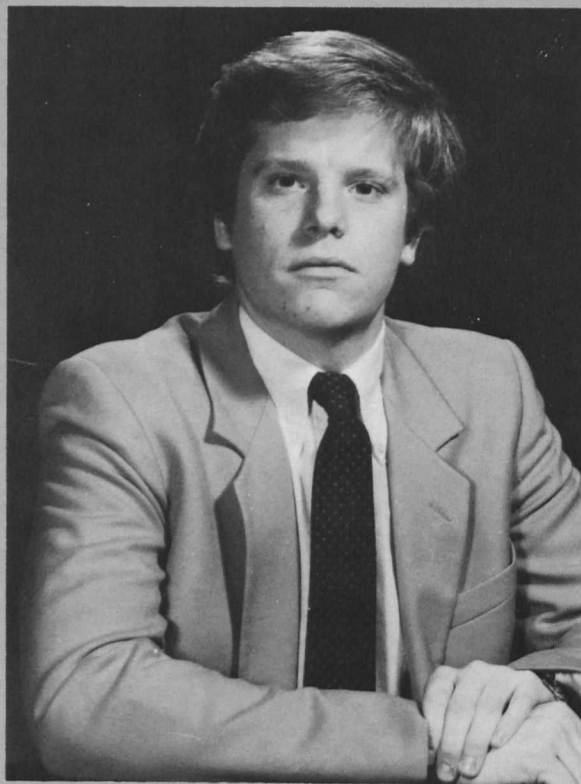

RUUD DIEPERINK
business administration/
economics

RICK A. DONLEY
sociology/criminal justice

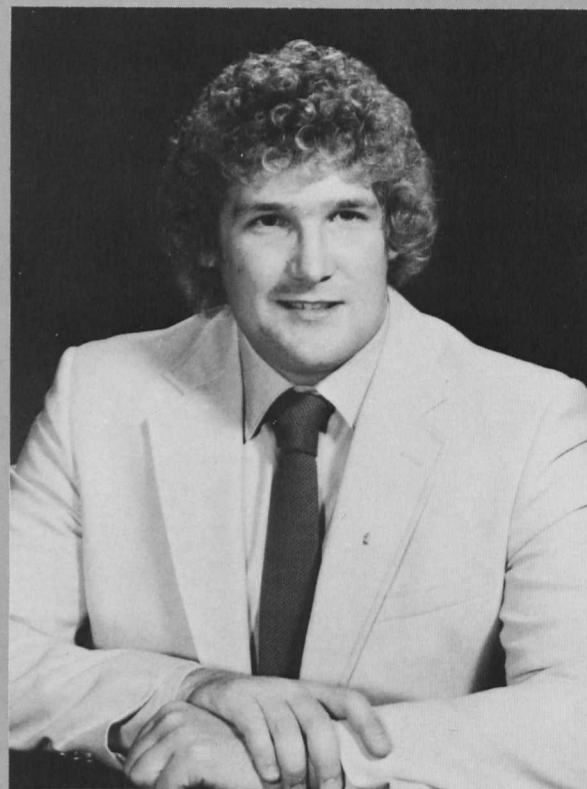

ELIZABETH DORRIAN

**economics/
business administration**

JENNIFER K. EISBERG

communications

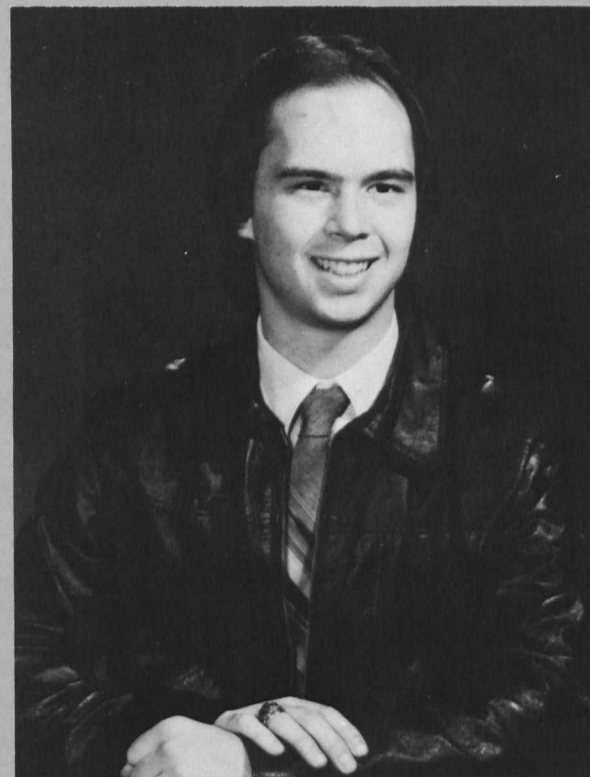
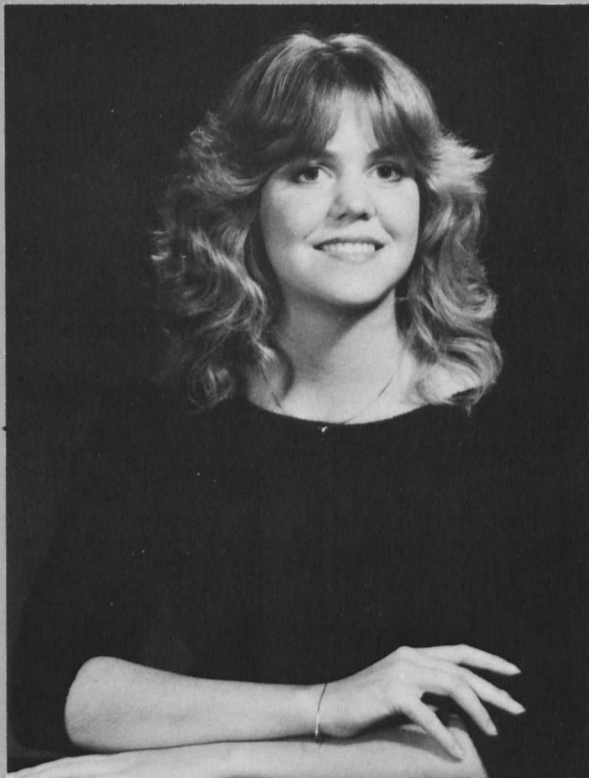
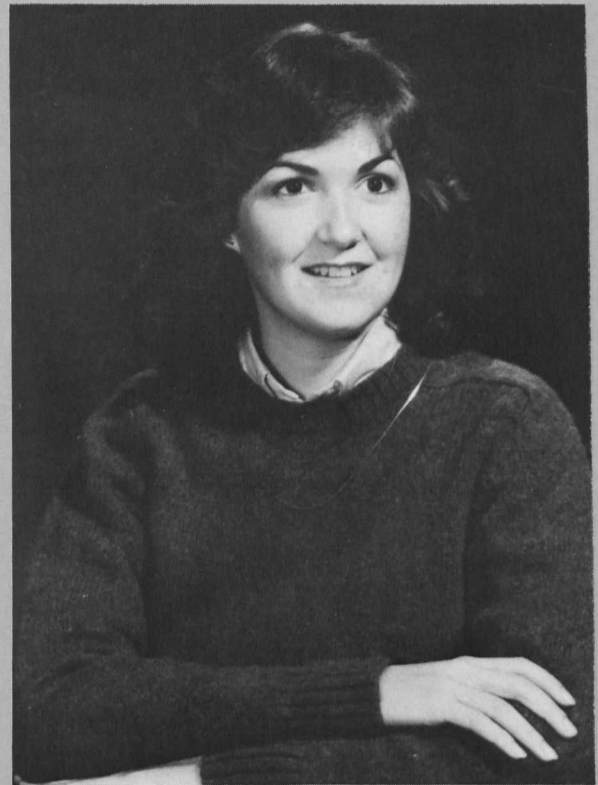

GREGORY S. ELBO

economics

LAURIE J. ENSOR

art

MAUREEN FANNON
communications



PATRICIA M. FEAGA
**business administration/
economics**

DEBBIE ANN FEDERICO
**business administration/
economics**



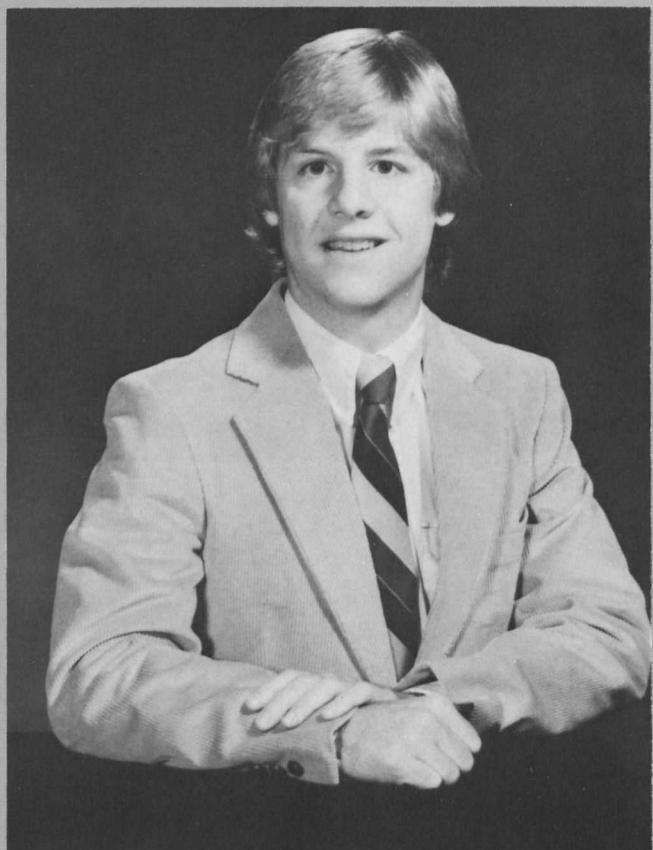

DANIEL FINK
communications



LANEY SCOTT FISHER
english

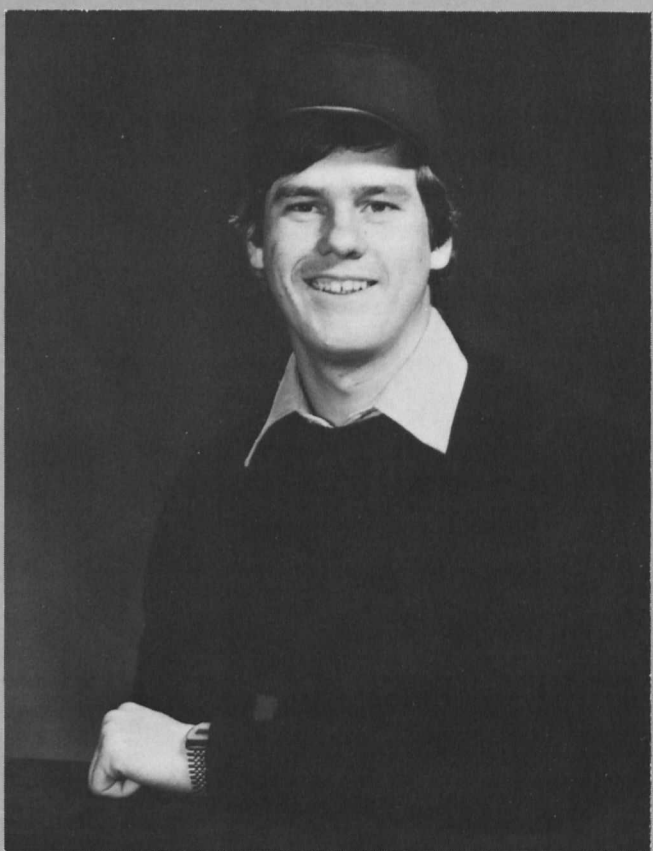

KENNETH S. FOX
biology

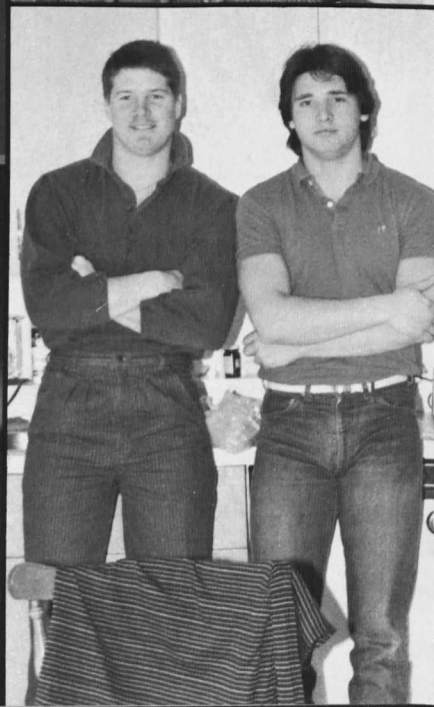
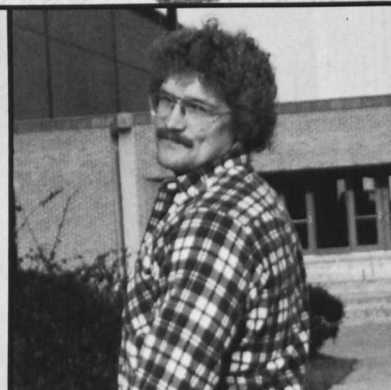
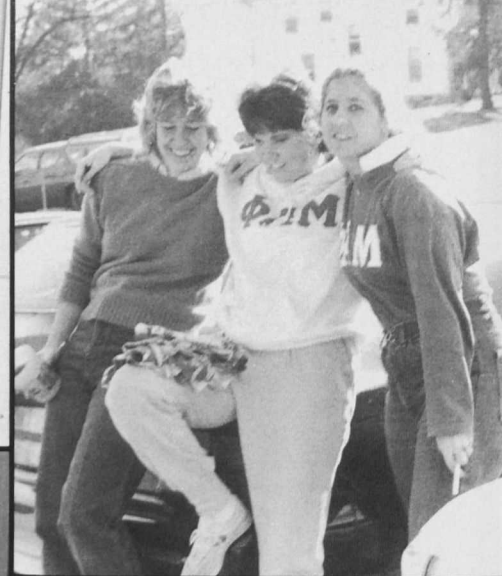

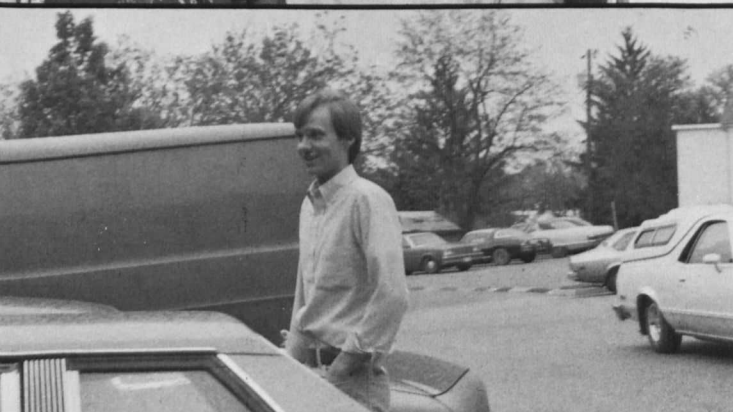
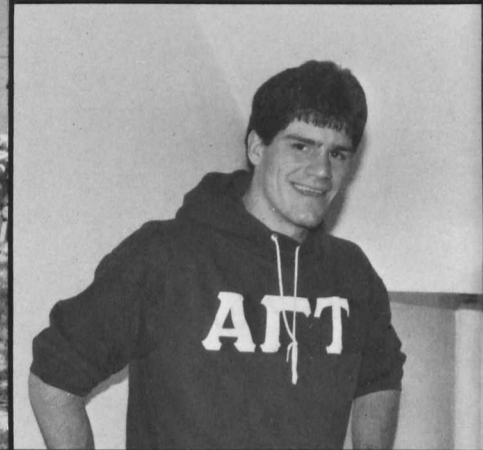
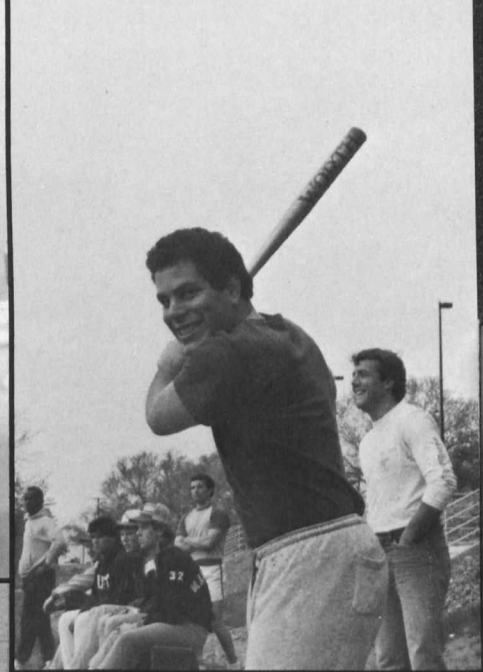



LINDA ANN FRANKLIN
biology

JESSICA M. FRIEDMAN
psychology/education

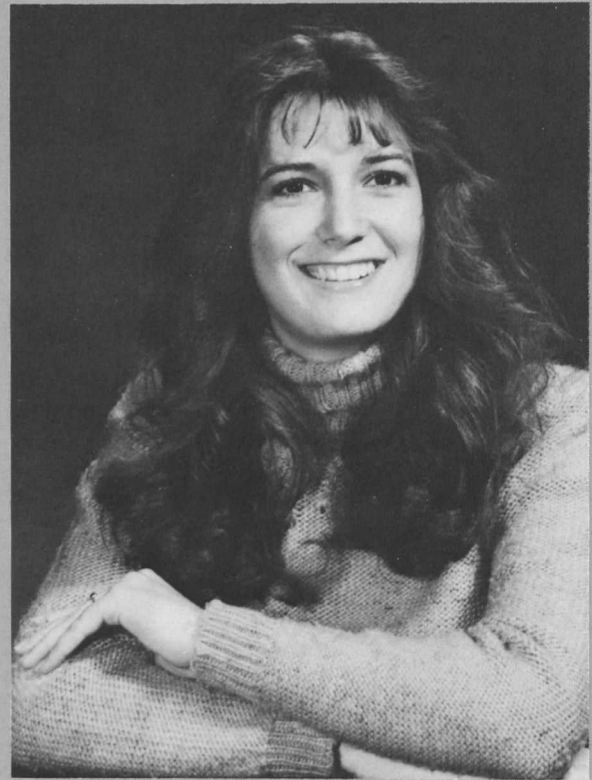

JULIE A. FRINGER
psychology

RALPH O. FRITH
**sociology/
criminal justice**

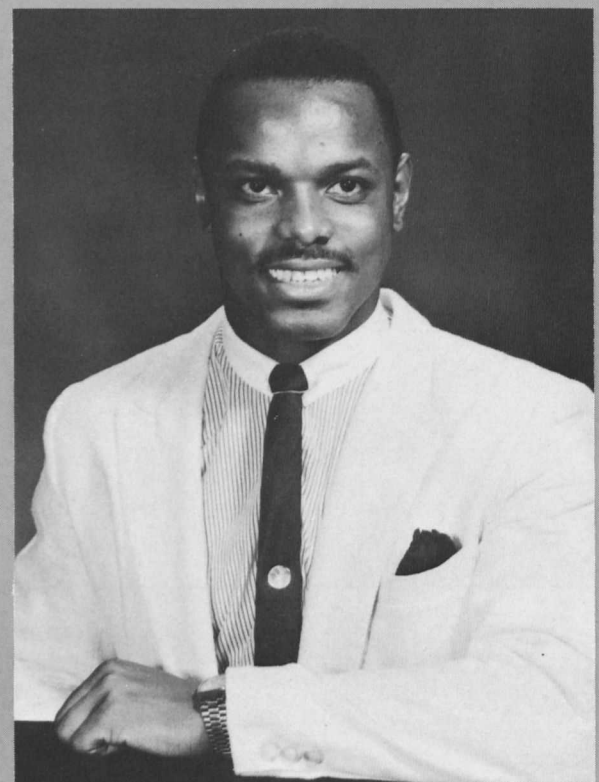

WENDY JO GAGE
psychology/
elementary education

ROBIN N. GARLAND
political science

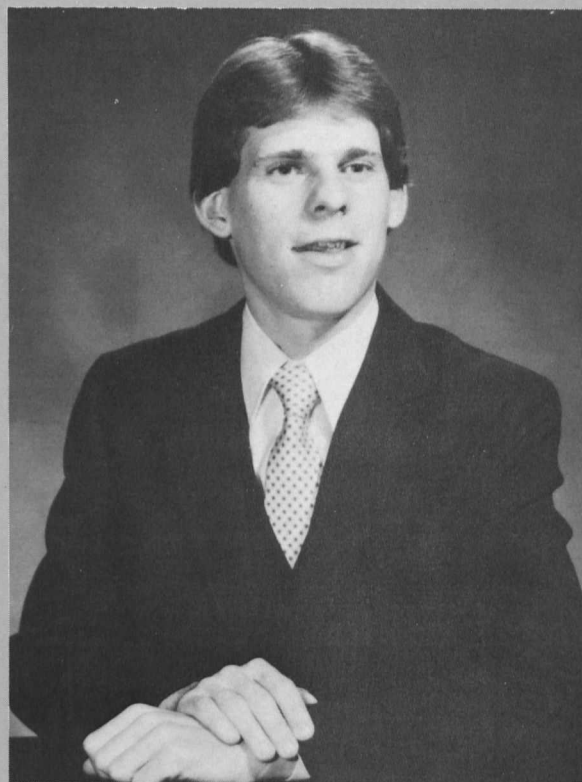
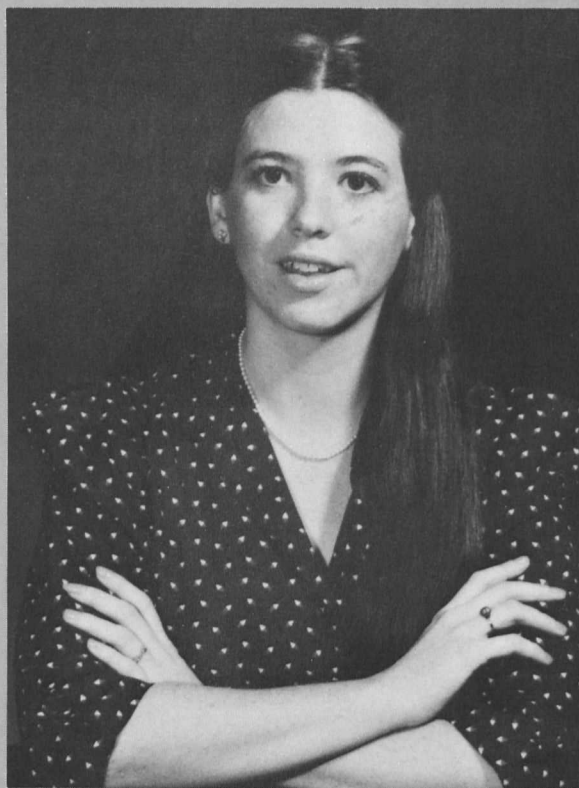

THOMAS W. GEISBERT
biology

KATHARINE S. GOBBEL
communications



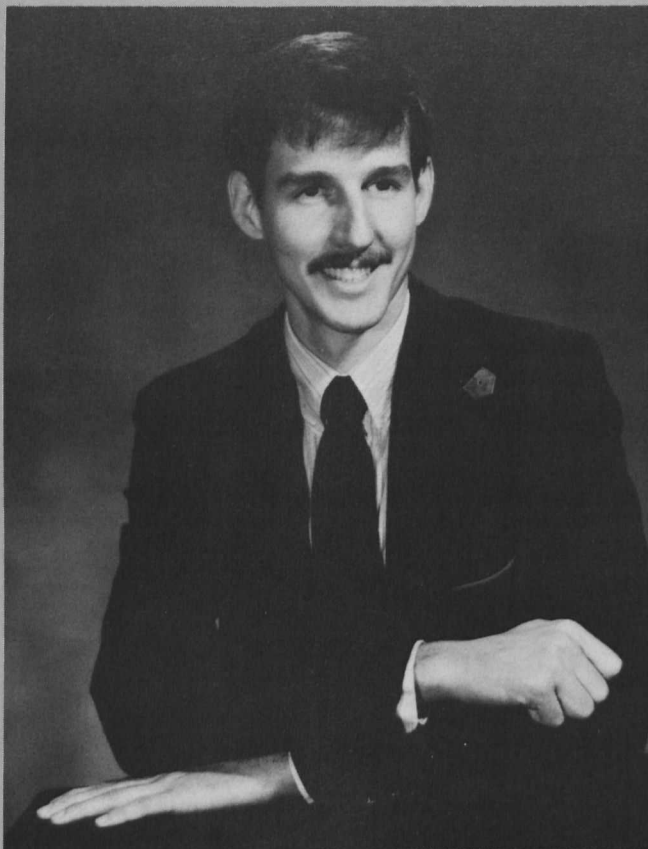

JEFFREY D. GOETTEE
physics



COLLEEN JO GOHEGAN
psychology/biology

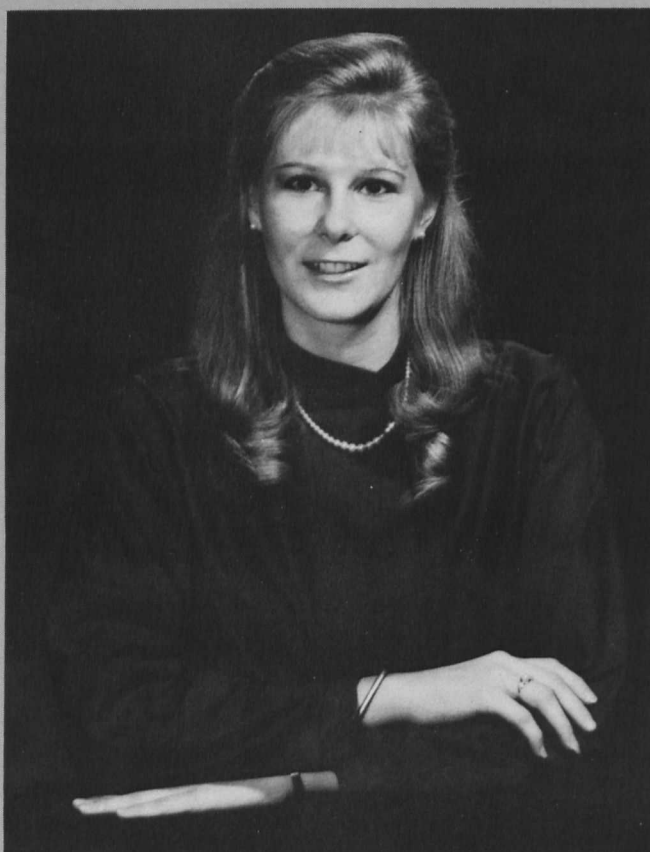

MARY E. GRAY
political science/
economics

BRUCE L. GREGORY
physical education

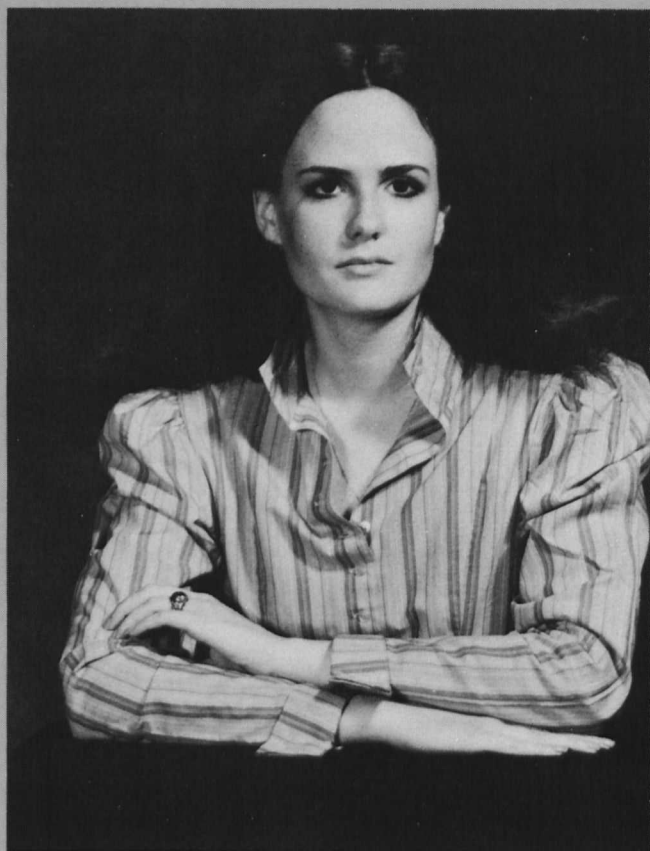
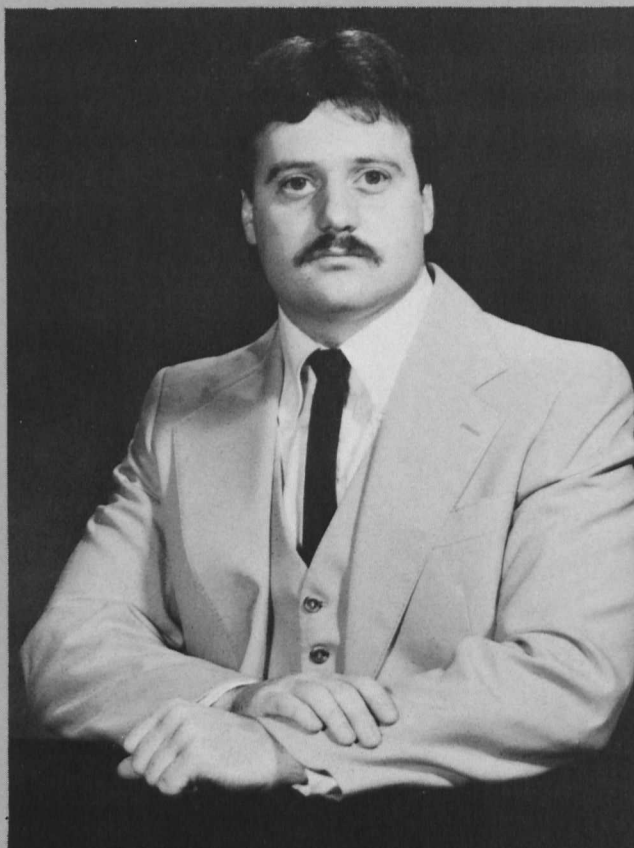

MYRA SUE GREGORY
psychology

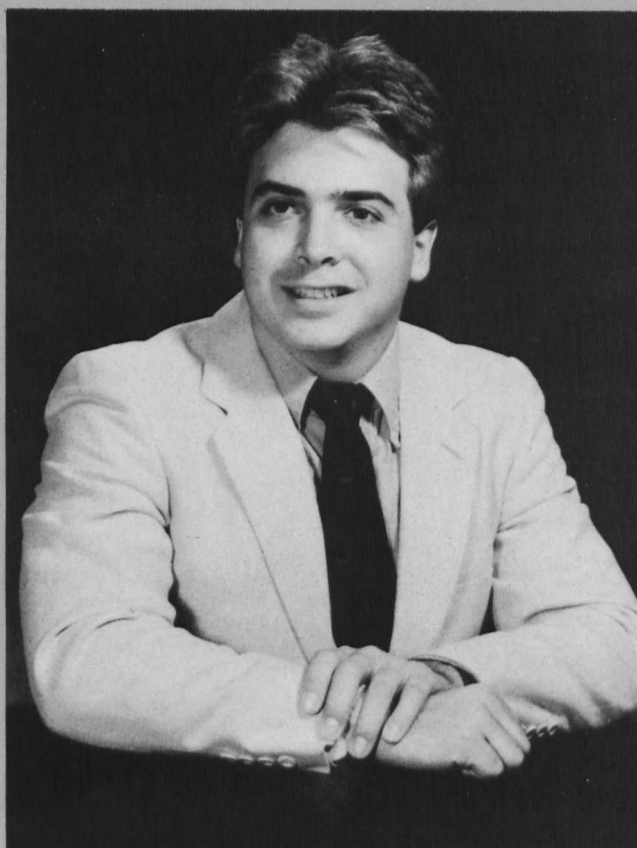

JAMES J. GRIMLEY
biology

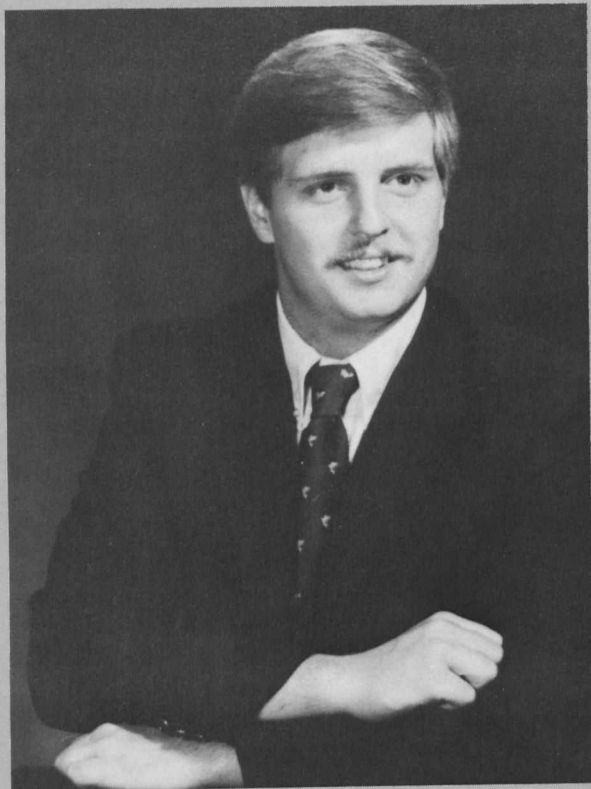

R. BENSON GROVE, JR.

psychology/biology

PHILIP S. HANNABY

**economics/
business administration**

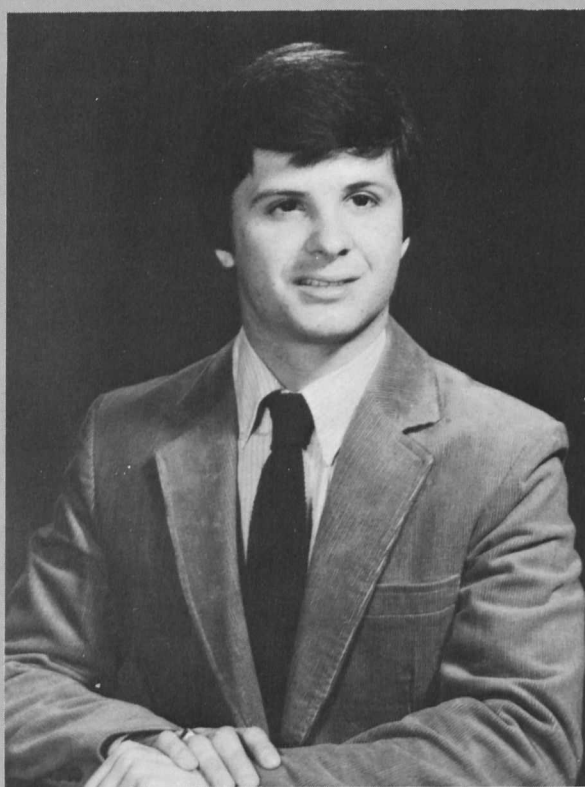
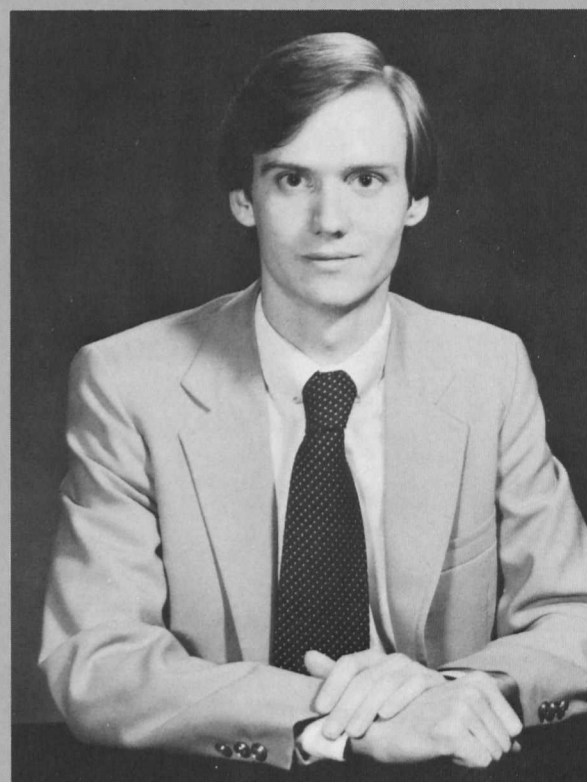

JOHN A. HAWKINS
social work/sociology

ROBERT M. HEAPS
economics

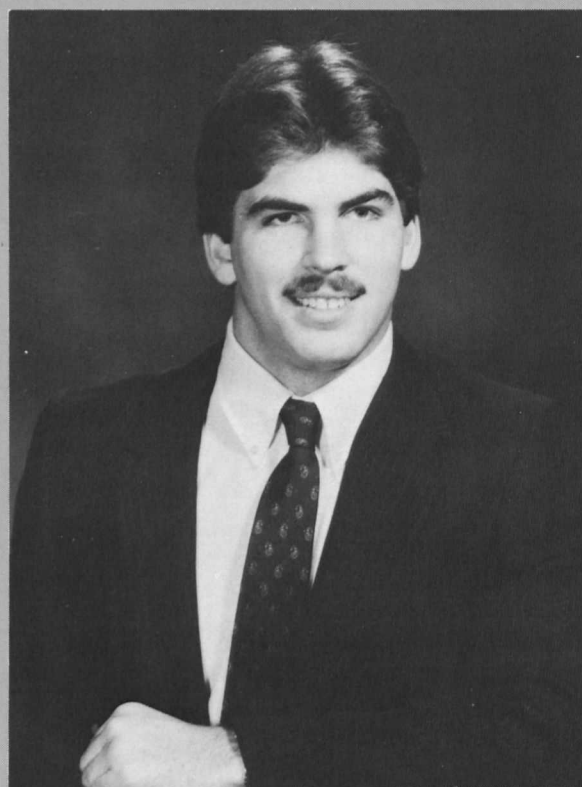

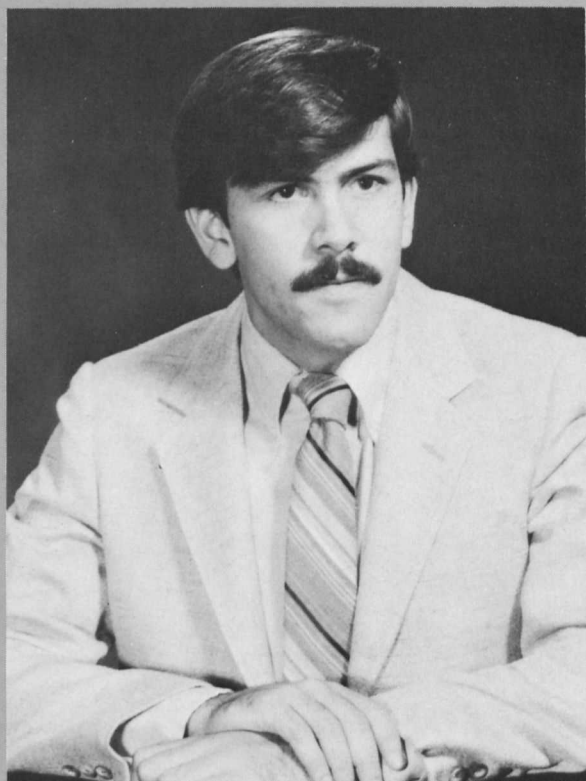

JOSEPH L. HEDRICK
chemistry

DEBORAH HILDEBRAND
political science

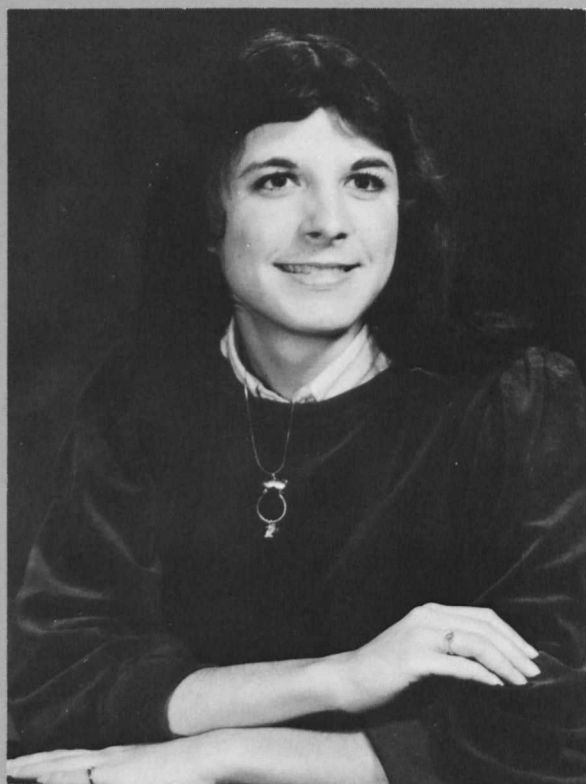

ANN K. HILTON
biology/
secondary education

CARL WILLIAM HOLZ
chemistry

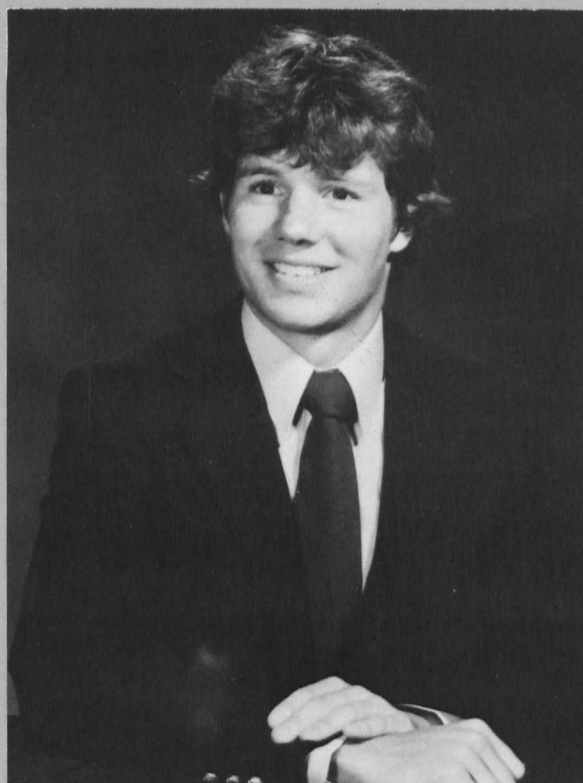

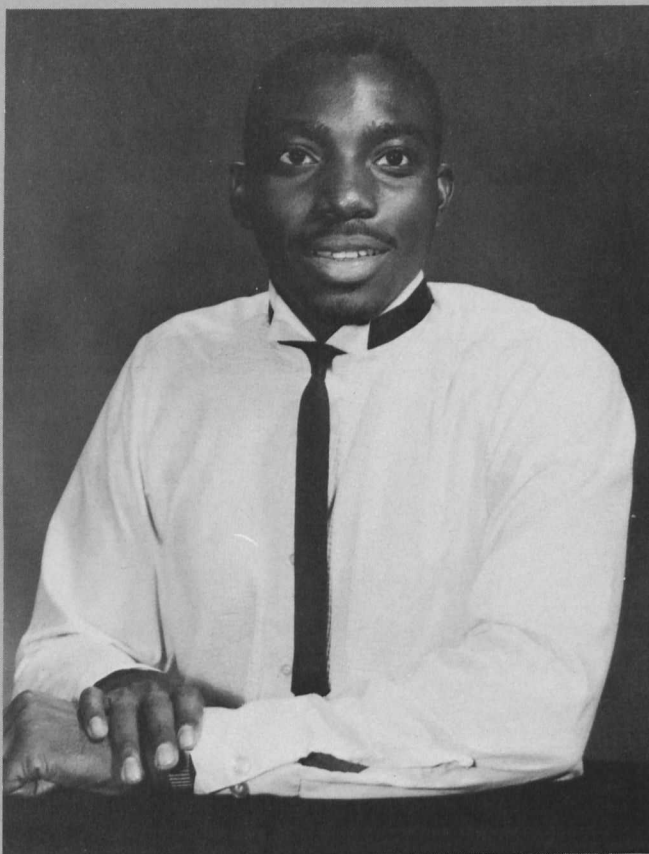

LUDLEY O. HOWARD
psychology

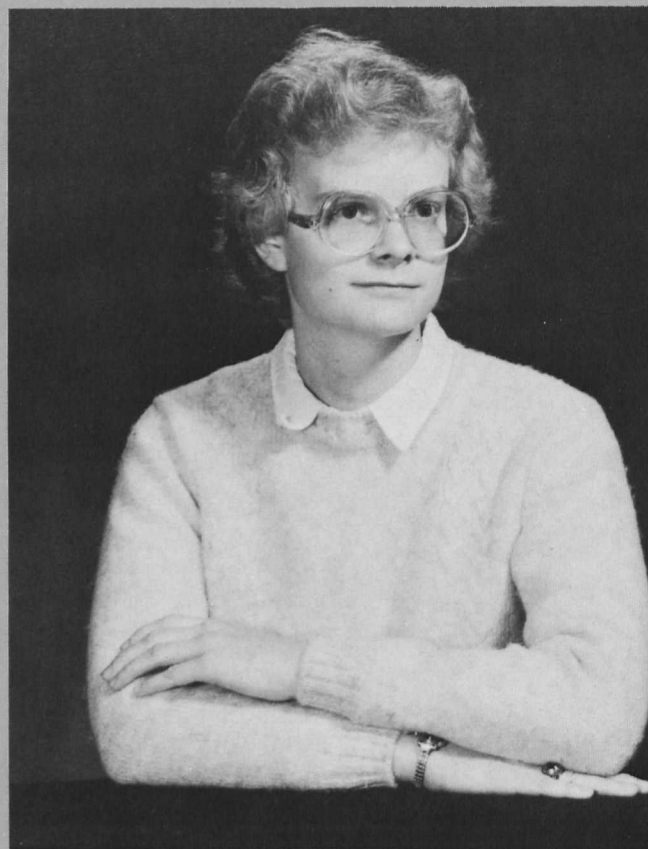

DENISE D. HUMPHREY
sociology



MICHELE HUTSCHENREUTER
**business administration/
economics/psychology**

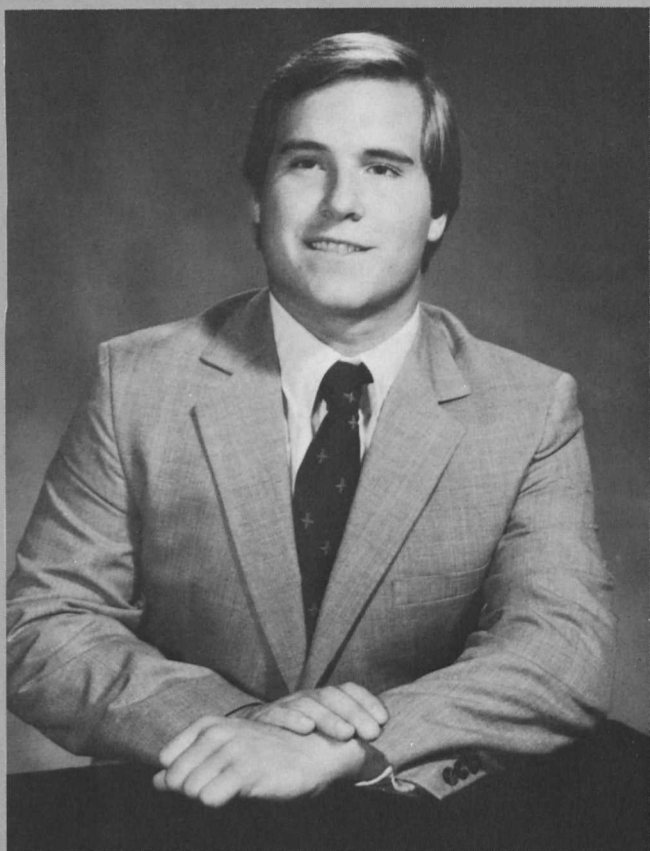

CHRISTOPHER IMBACH
economics/computer
science



CATHY L. INMON
english

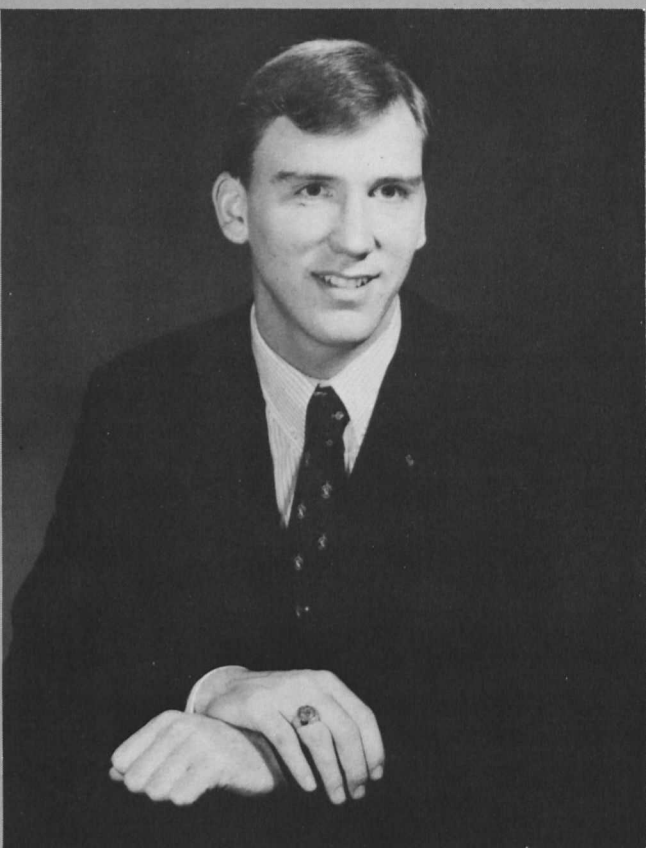

PAUL E. JACKOSKY
economics/business
administration

REBECCA E. JACKSON
psychology/elementary education

VALERIE JEWETT
business administration

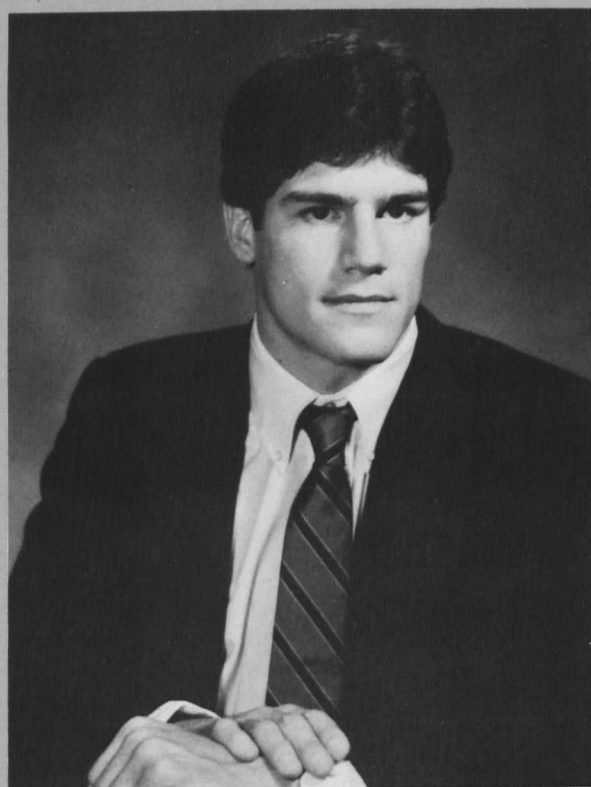
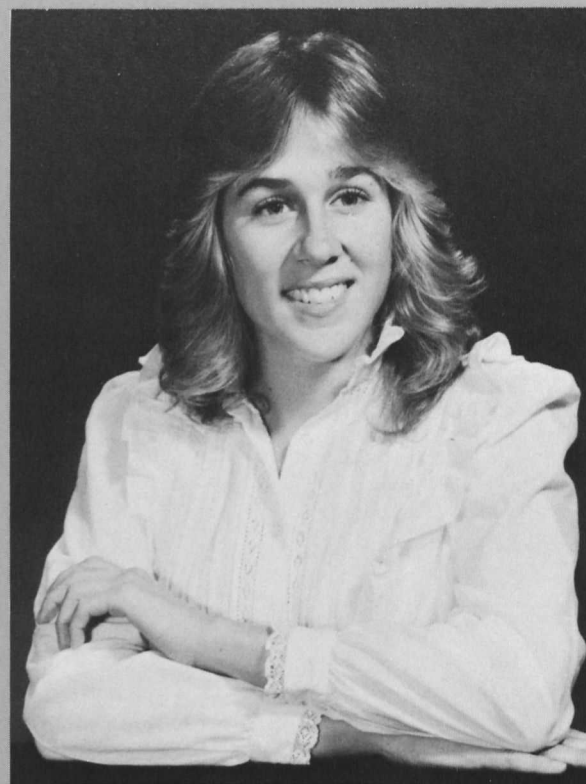

CLARISSA L. JOHNSON
art

RICHARD C. JOHNSON
political science



TERESA A. JOHNSTON
psychology

JOANN ROBIN JONES
biology

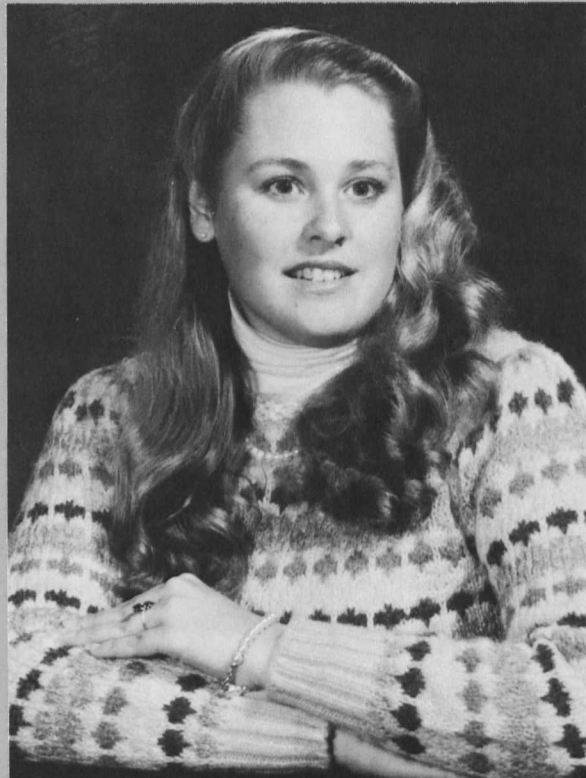

LORRAINE M. JONES
sociology

PATRICIA A. JONES
psychology/biology



AUDREY LYNN KAMRIN
social work



ANN CELESTE KARN
**social work/
political science**



LORI LEE KELLEY
**biology/
political science**

JEFFREY M. KILEY
chemistry

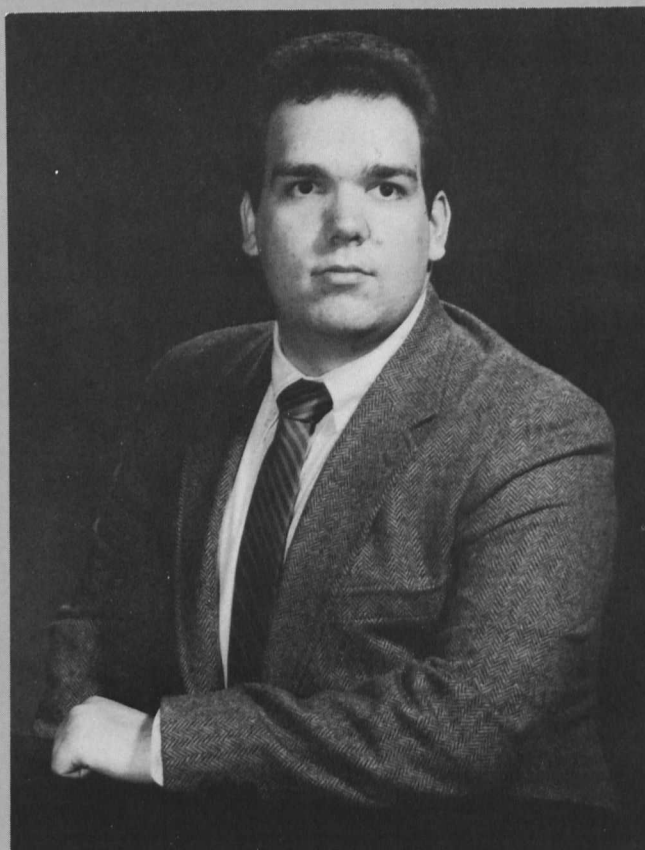

KATHRYN ANN KING
english/ education

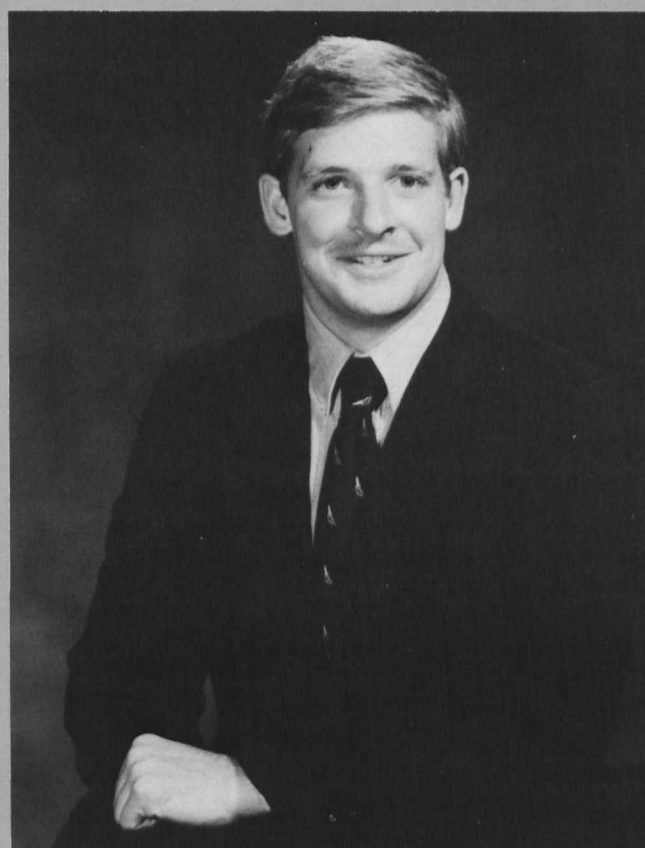

RICHARD O. KING, JR.
sociology

DANIEL KROLIKOWSKI
business administration/
economics

FIDELIUS ROBERT KUO
english

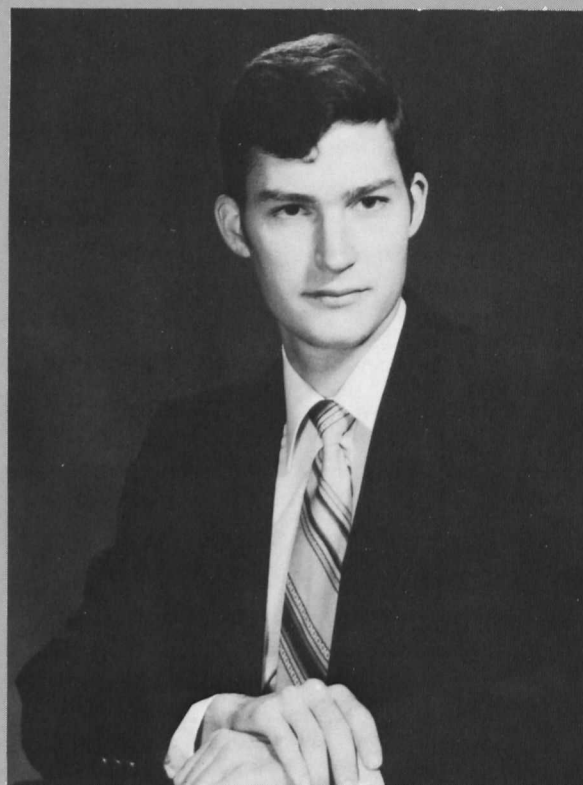
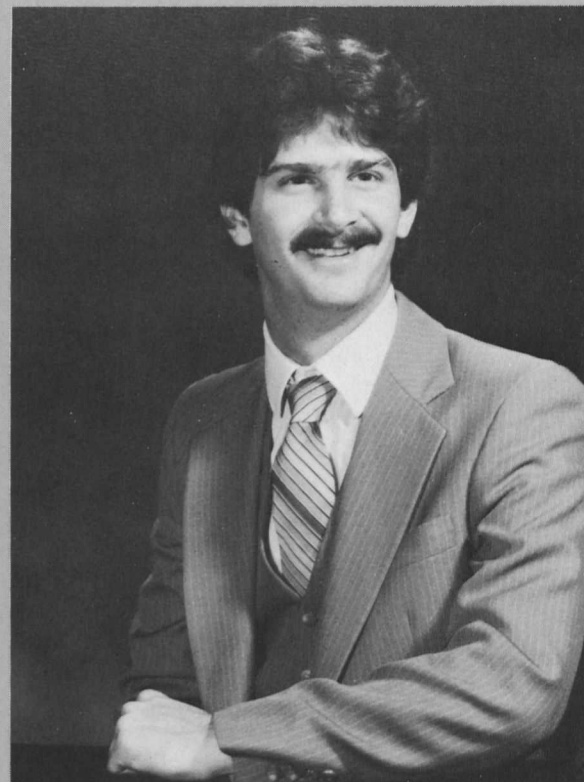
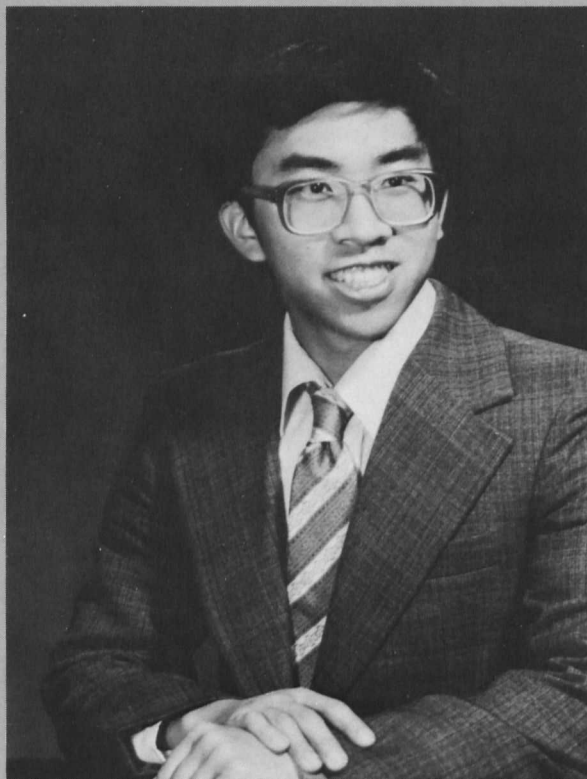

R. JIM LALUZERNE, JR.
business administration

KAREN SUE LAMBERT
communications



LINDA K. LANG
sociology/elementary education

KAREN REBECCA LEAF
**economics/
business administration**

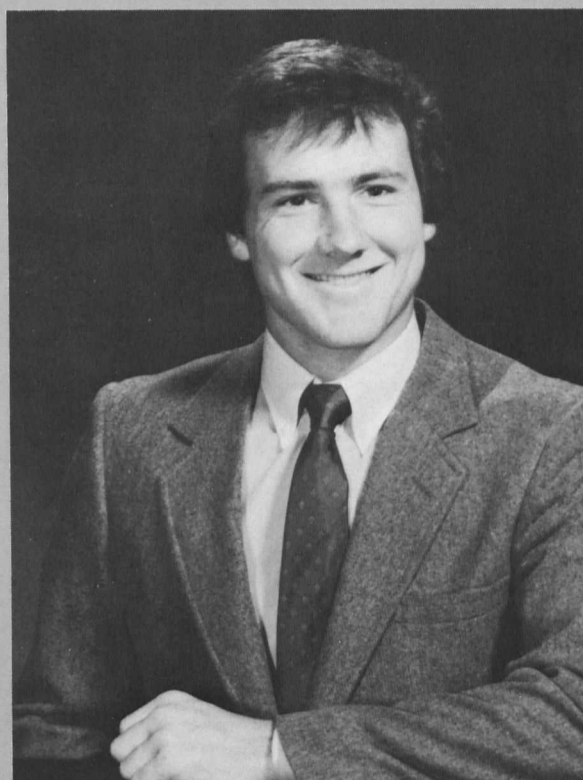

DONALD E. LEDERER
economics



GAIL SUZANNE LEEK
american studies/pre-law

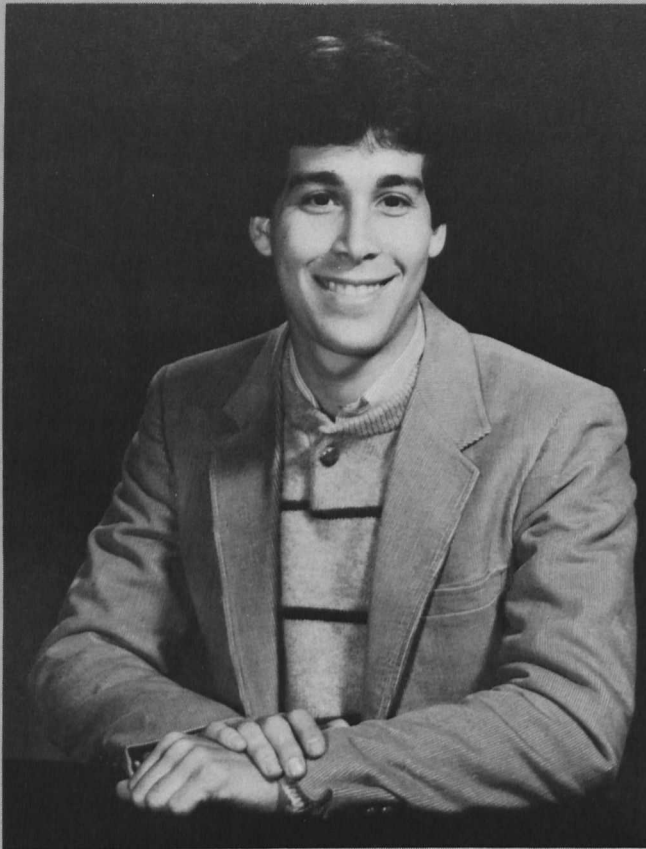

JEFFREY M. LEIKIN
political science/history

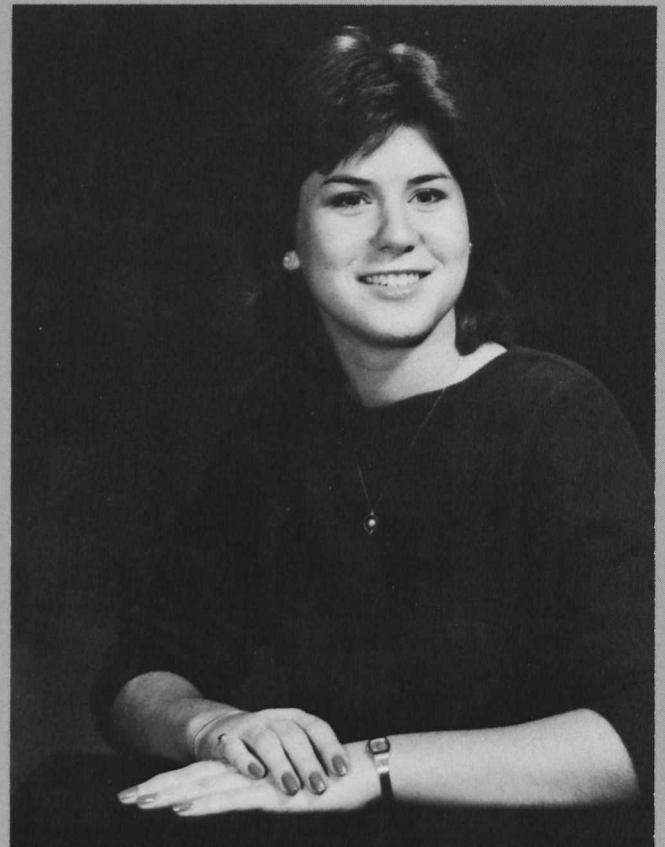

CYNTHIA K. LEONARD
public relations



CYNTHIA ANN LEWIS
psychology/
elementary education
deaf education



REBECCA J. LINTHICUM
political science

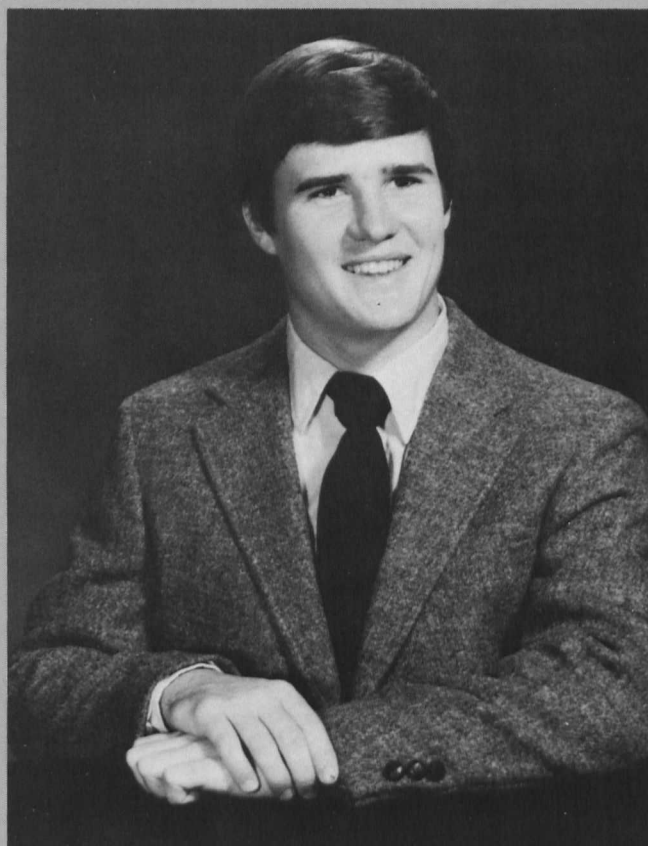

RONALD L. LUTGEN
sociology



KATHERINE A. LYHUS
**american studies/
secondary education**

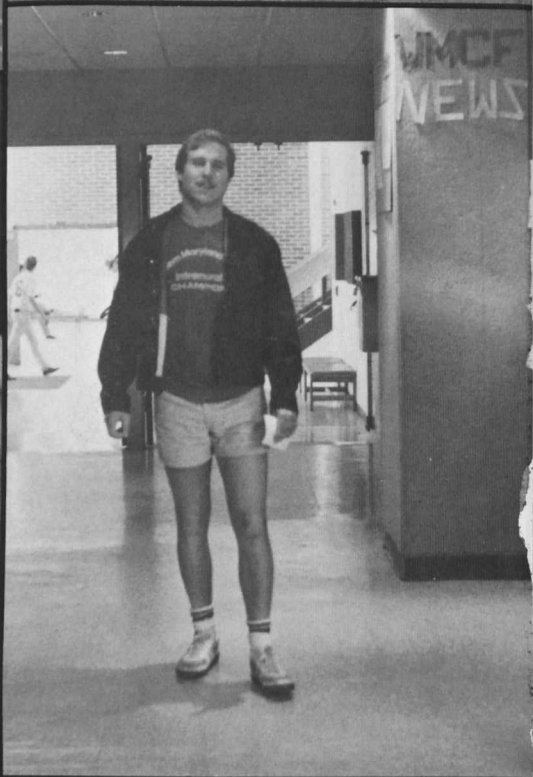
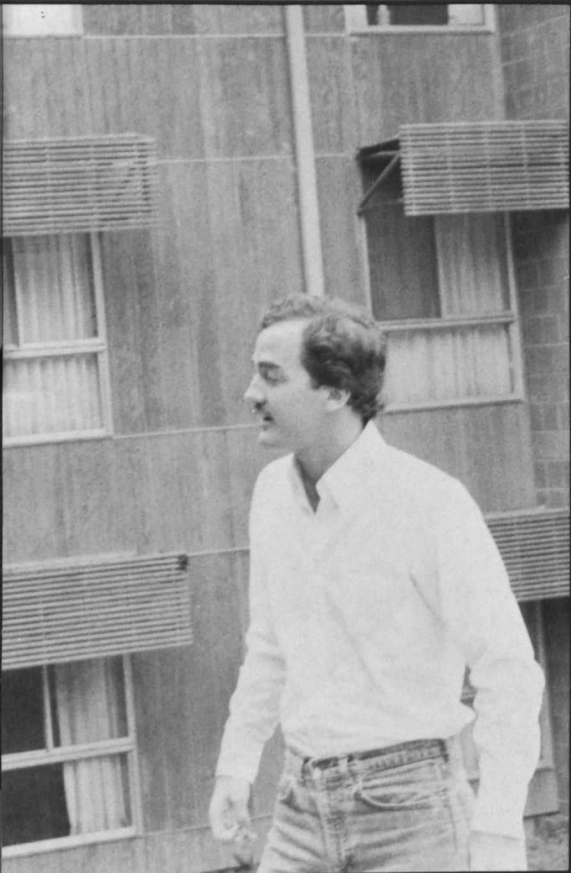
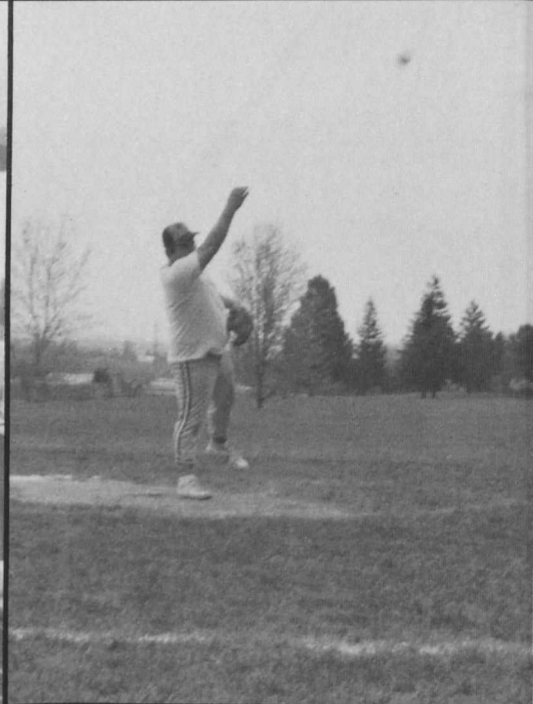
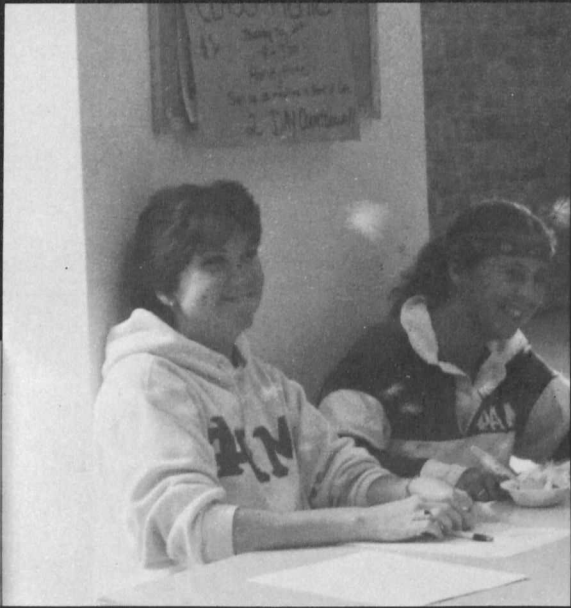

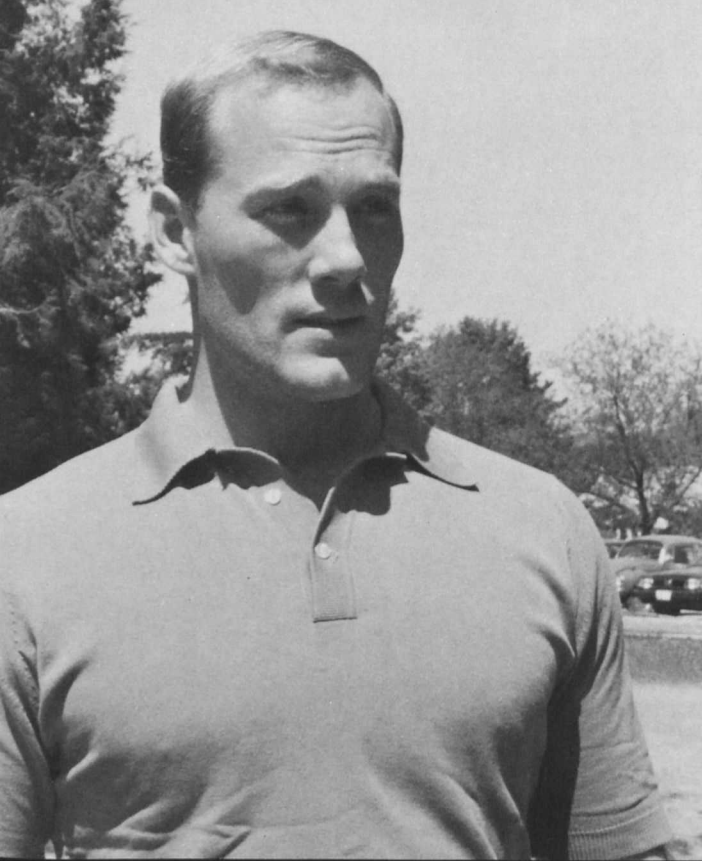

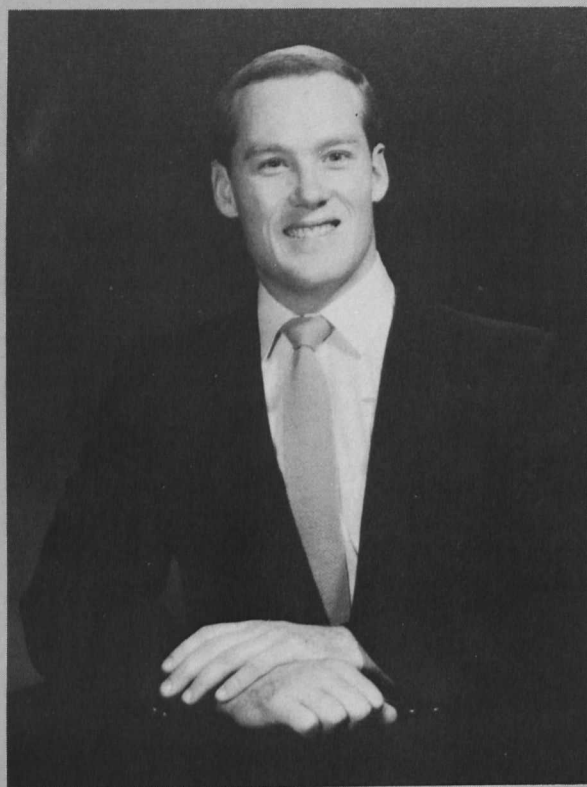

BRUCE W. MCCALLON
history

LORI ANN MCCOY
dramatic arts



ANNE V. MCDONOUGH
psychology

KATHLEEN MCDONOUGH
business administration/
economics

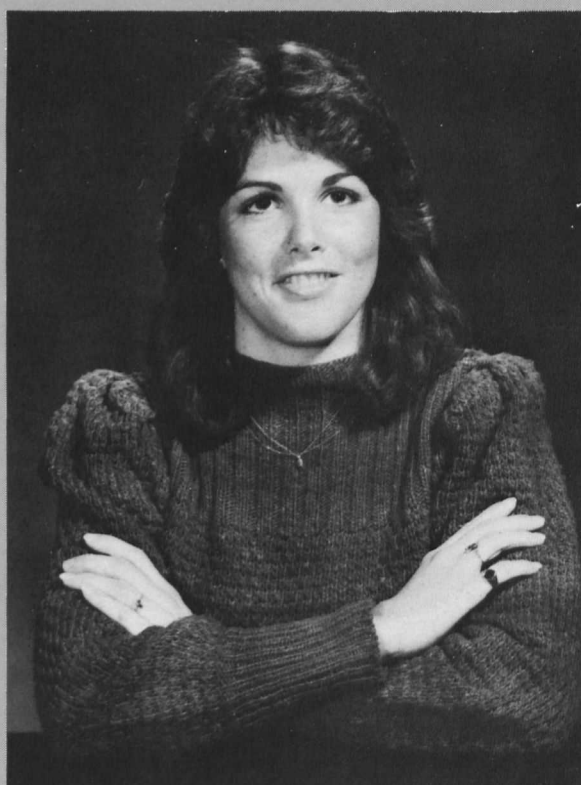

LISA H. MCKINNEY
social work/deaf education

SHERRI MCKINNON
**business administration/
economics**

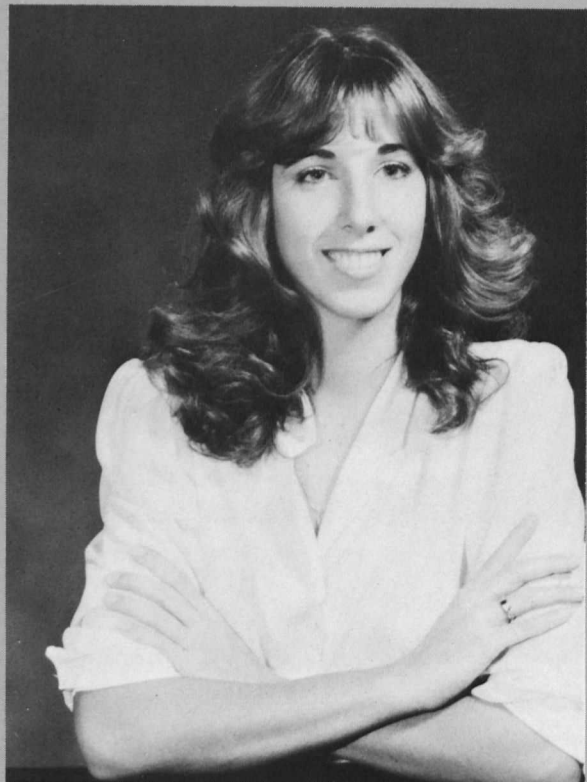

PATTY L. MCLAUGHLIN
biology

SUSAN A. MAGINNIS
psychology/education





SUZANNE M. MANNING
sociology



LYNN C. MANSFIELD
communications



MARIA H. MARANTO
**business administration/
economics**

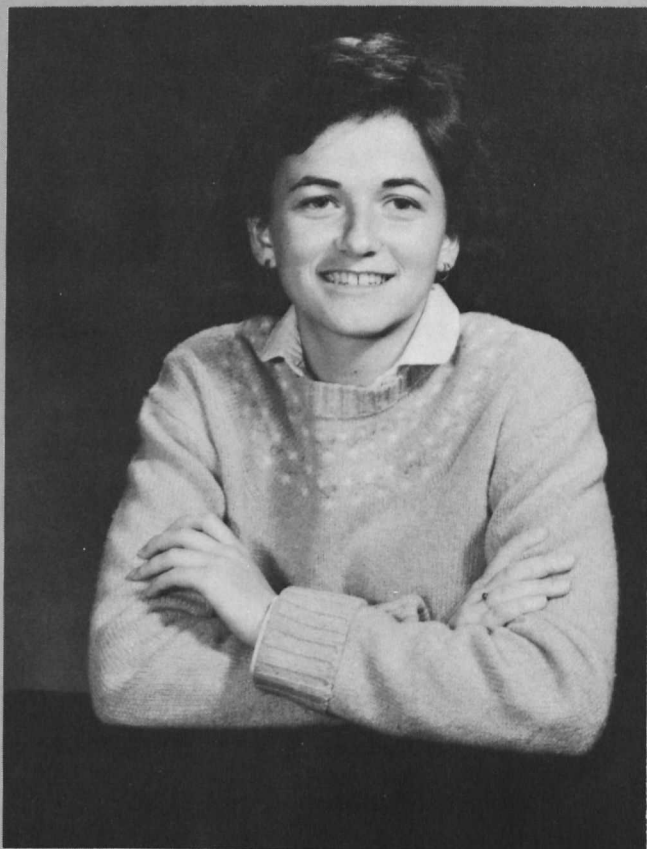

SUSAN S. MATTHEWS
social work



LEE ANNE MAYBEE
**business administration/
economics**

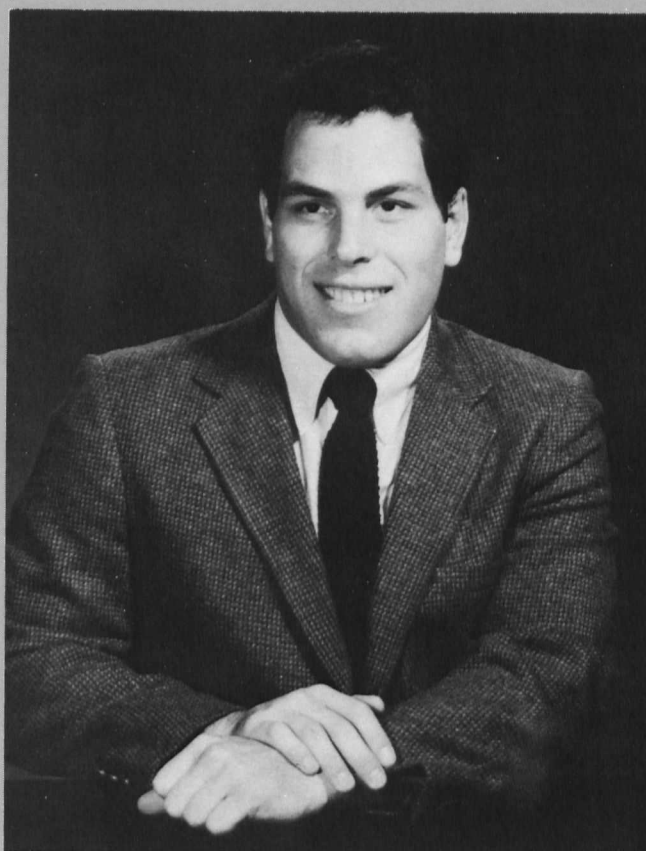

LEE A. MEYERS
sports medicine

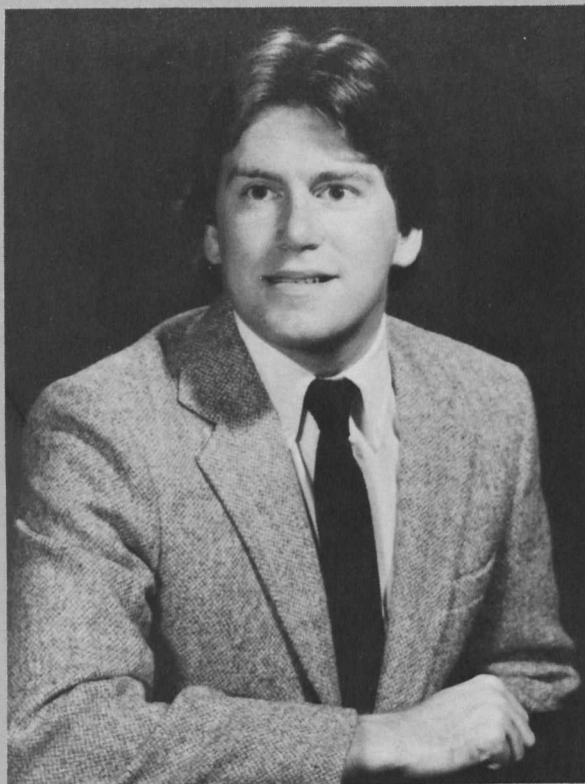

WARREN MICHAEL
mathematics

MARTIN RUSSELL MILLER
english

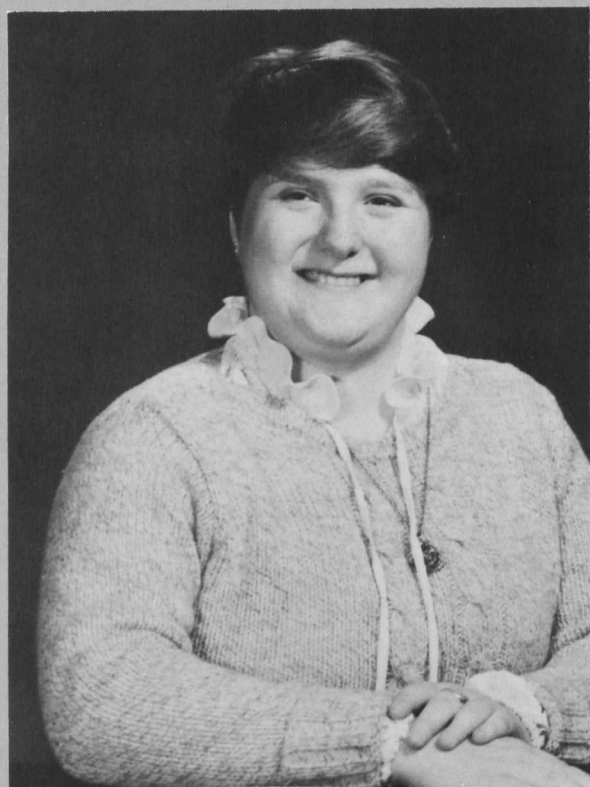
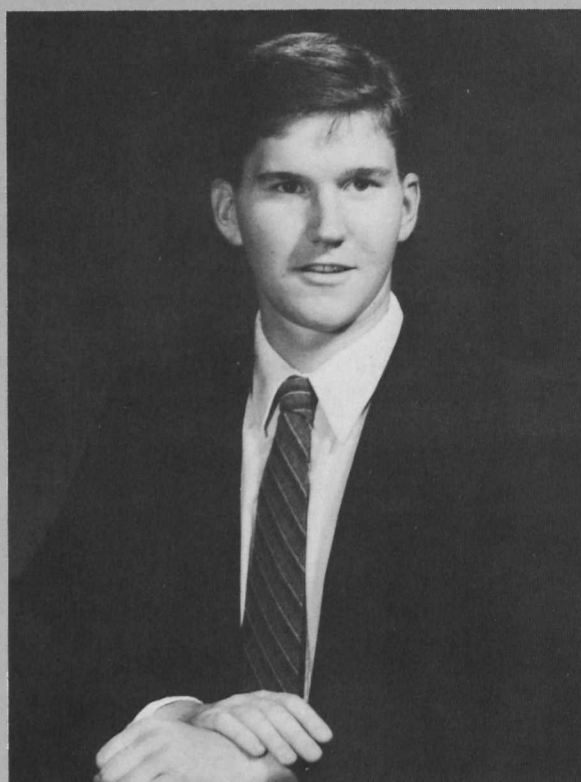

ELIZABETH MITCHELL
dramatic arts

JOHN B. MONTANYE
business administration

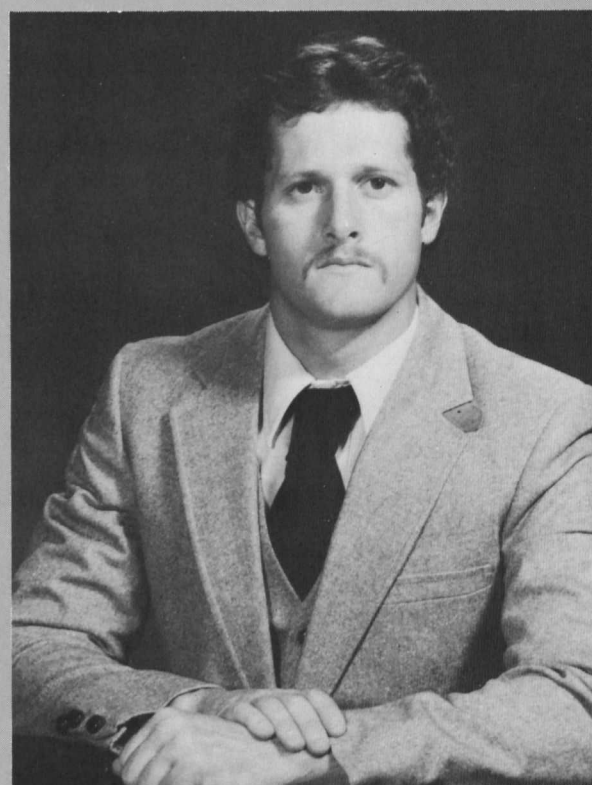

AMY LOUISE MORGAN
physical education



MARY CARBERY MORROW
english

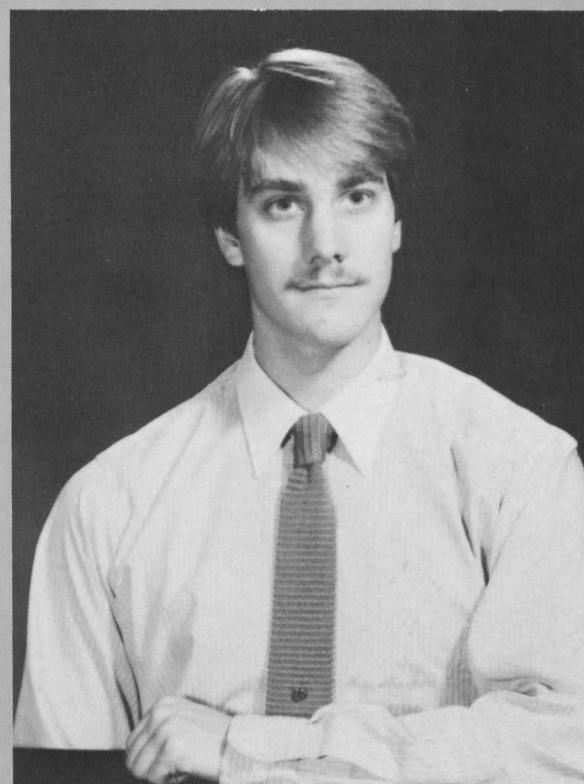

REED MORTIMER
communications



JENE J. MULES
social work

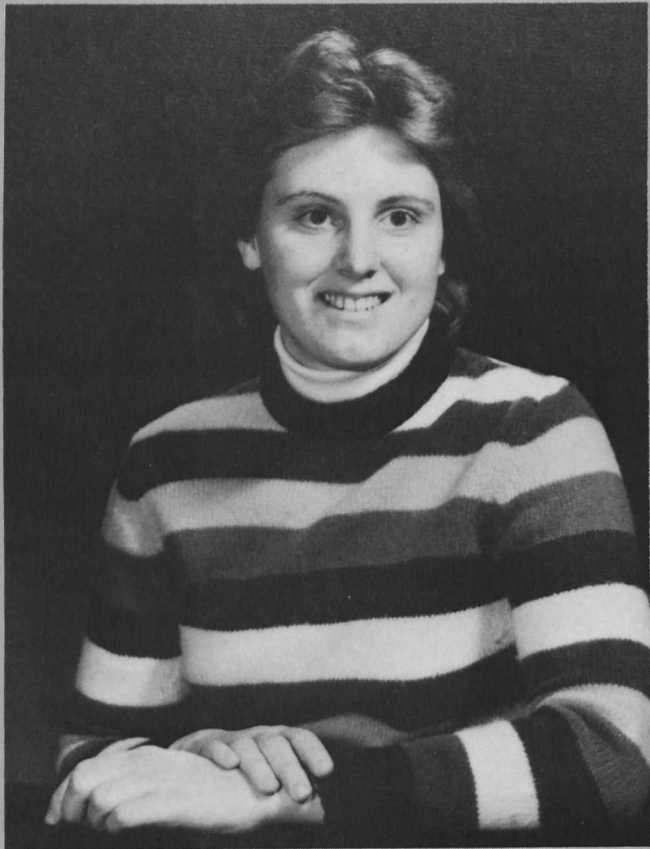

DONNA JEAN MUMMERT
psychology



LINDA LEE MYERS
english

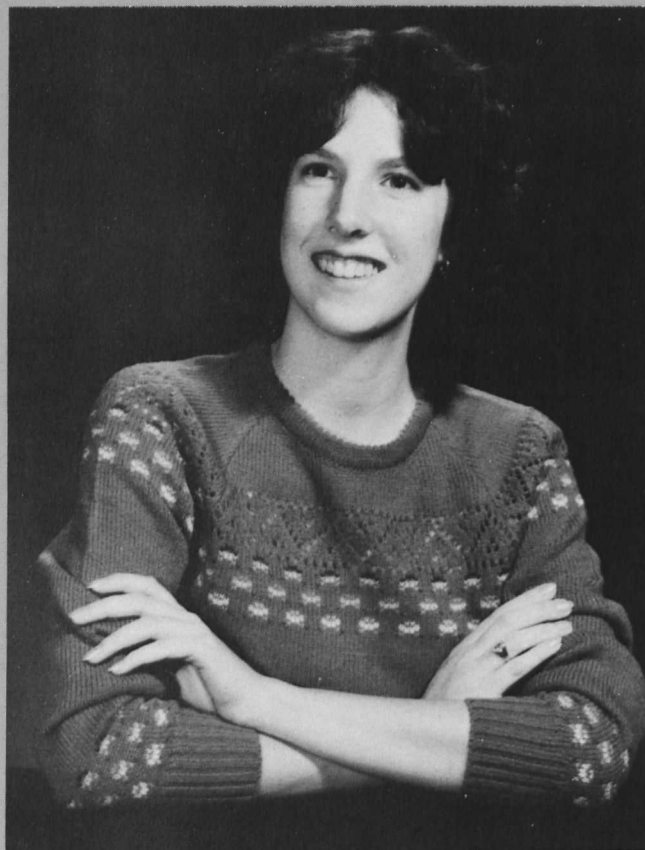

MARIANNA NAVE
spanish



DEBORAH SUE NEELY
sociology /
elementary education

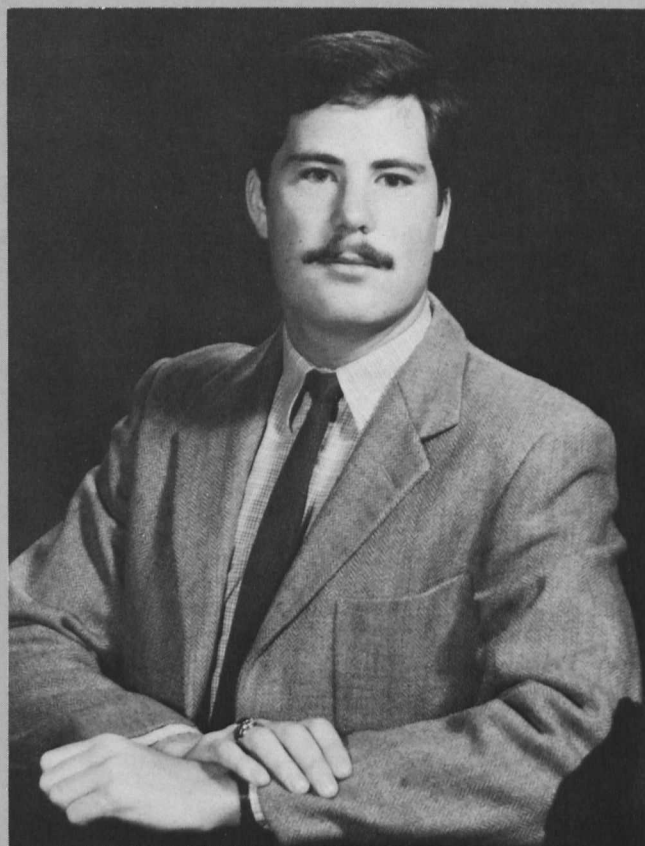

JOHN F. NIST
biology



ROBIN LYNNE PARKER
dramatic arts



THERESA ANN PARKER
economics

STACEY LEE PFEIFER
studio art/art history



ELIZABETH K. PIERCE
art

AMY SUE POLASHUK
mathematics



MATTHEW R. PONTON
business administration/
economics

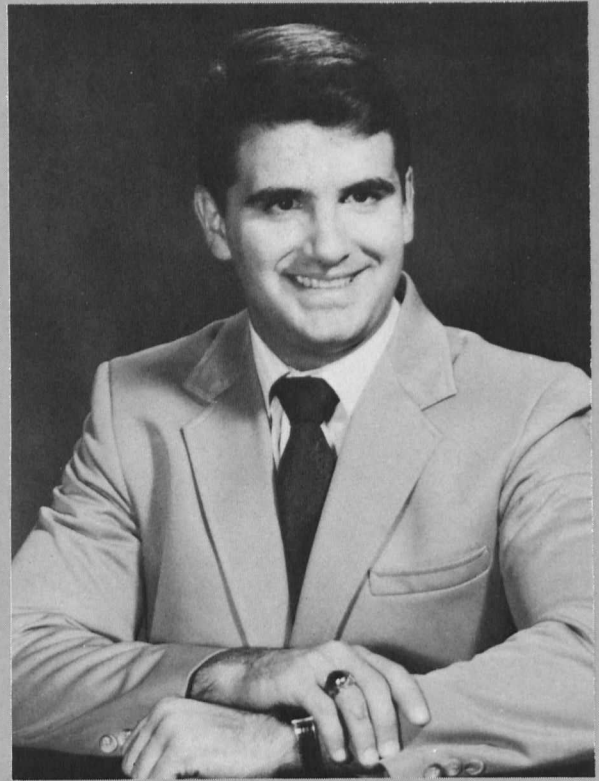

SHARON MARIE POOLE
psychology

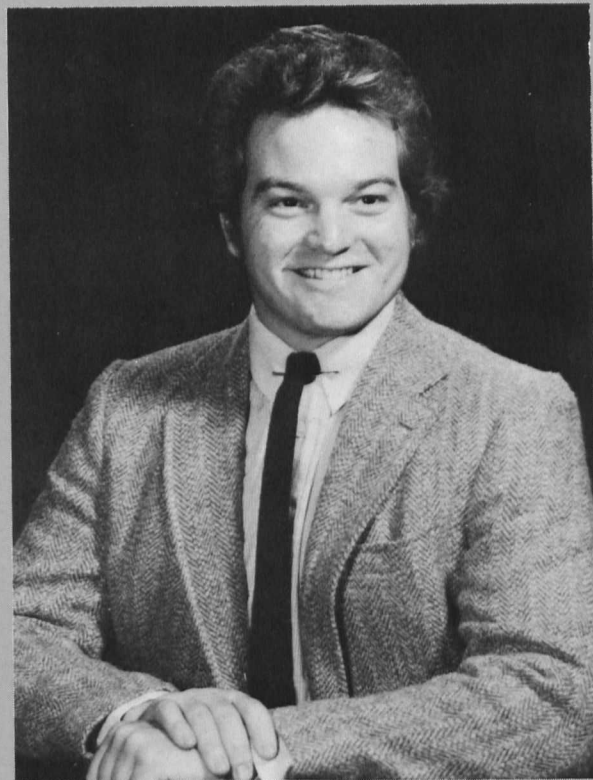

BENJAMIN B. PRICE
sociology

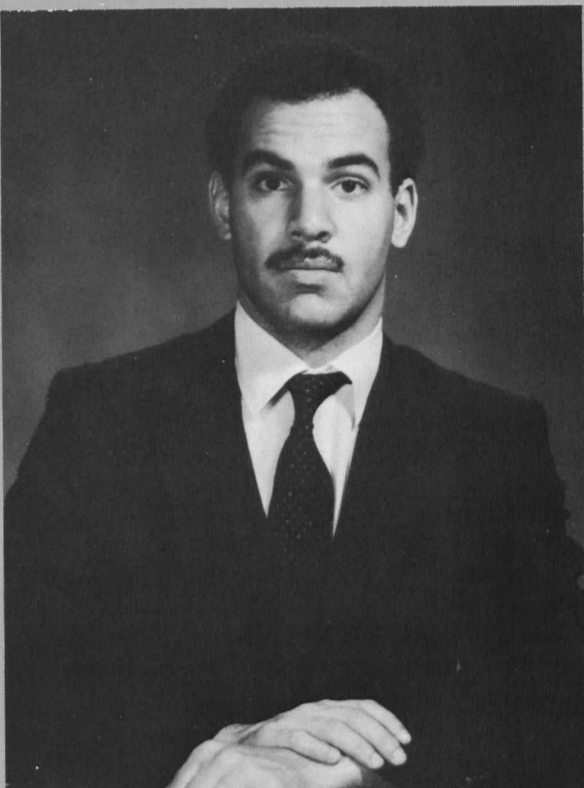

JAMES PROCTOR, III
history



ROBYN LEIGH QUICK
theatre/english



COURTNEY L. QUINN
communications



**KIMBERLY REESE
RAFFENSPARGER**
american studies/ literature

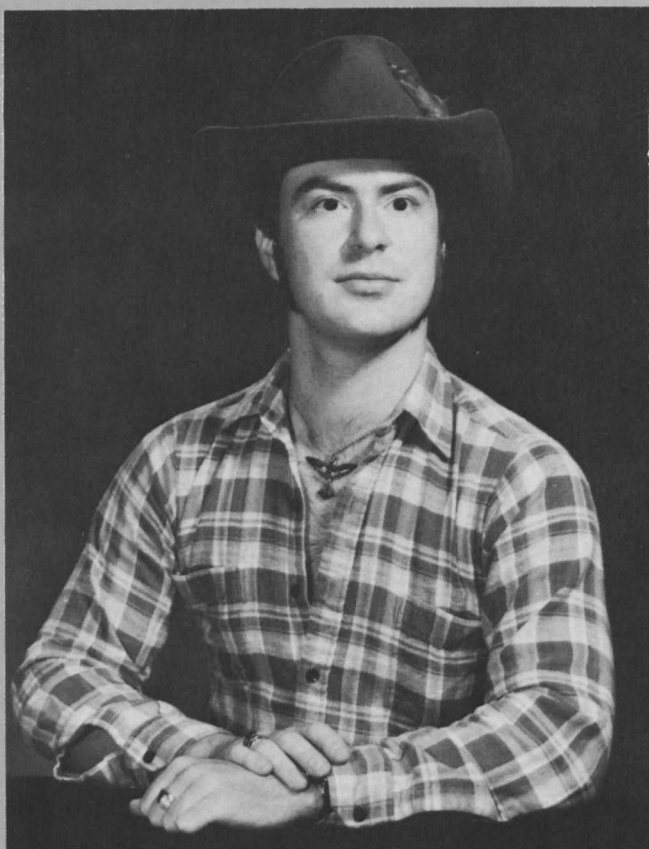

JAMES S. RAPP
art/art history

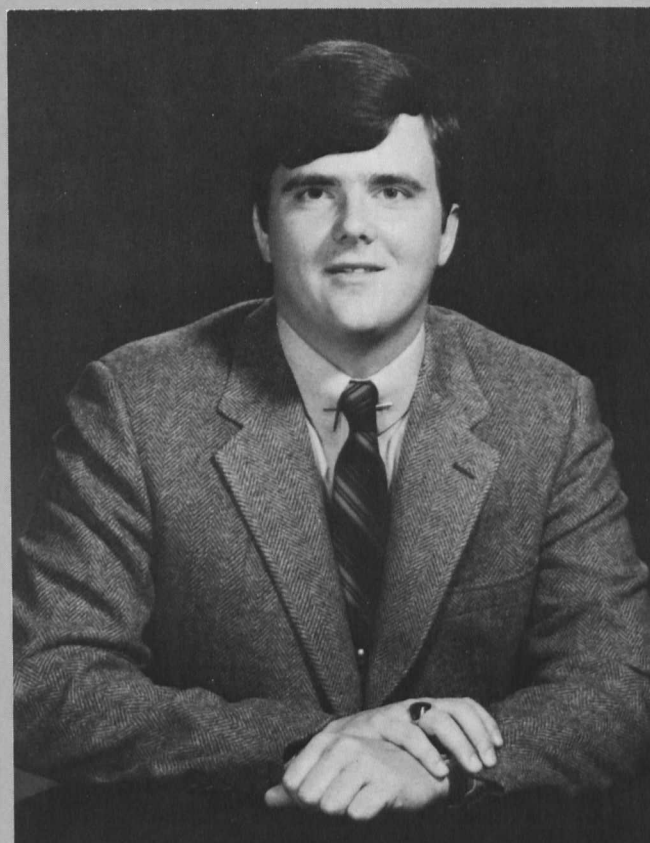

CHARLES T. REINHARDT
political science



ROBIN MICHELE RICE
biology

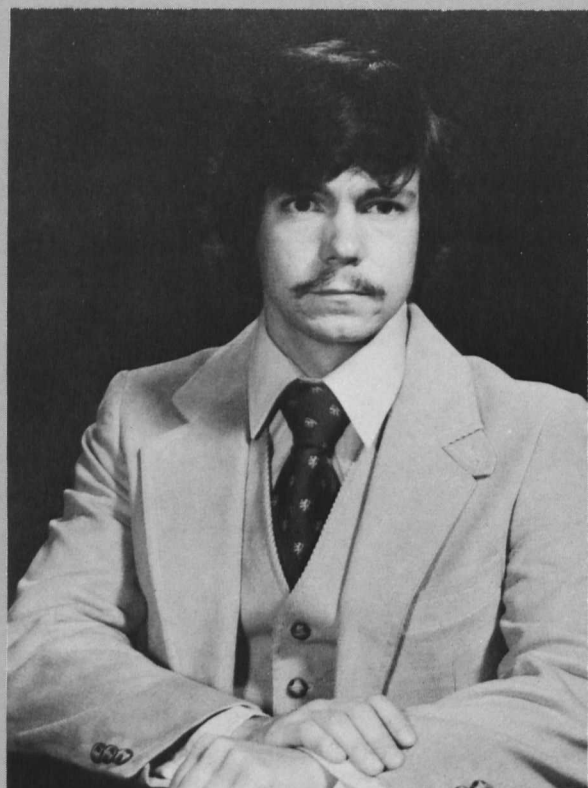

JOHN RICHARDSON, JR.
english/history

PATTI JOANN RIGGS
chemistry

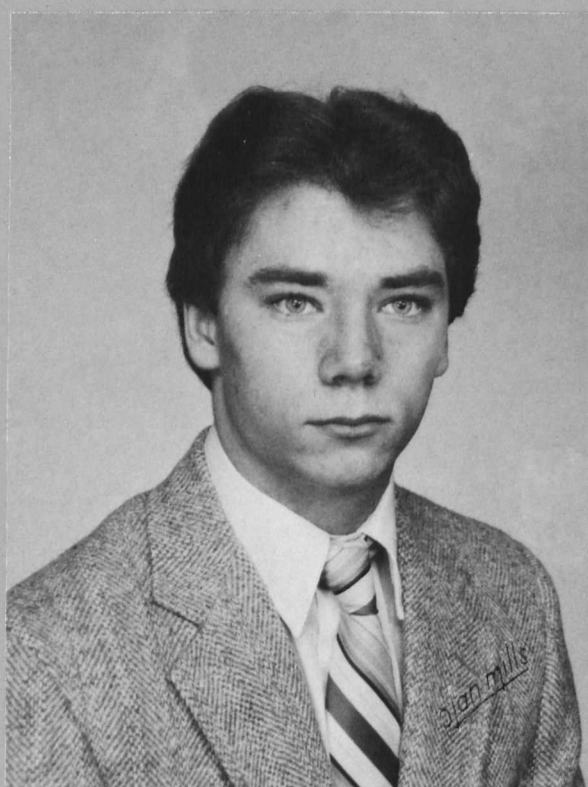
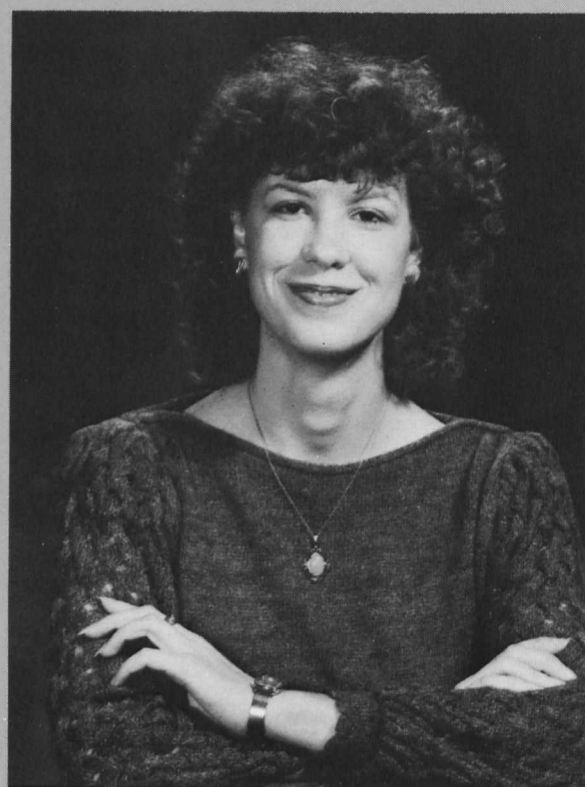

JAMES MCRA Y RINER, JR.
economics

JOHN CRAIG ROBSON
**business administration/
economics**

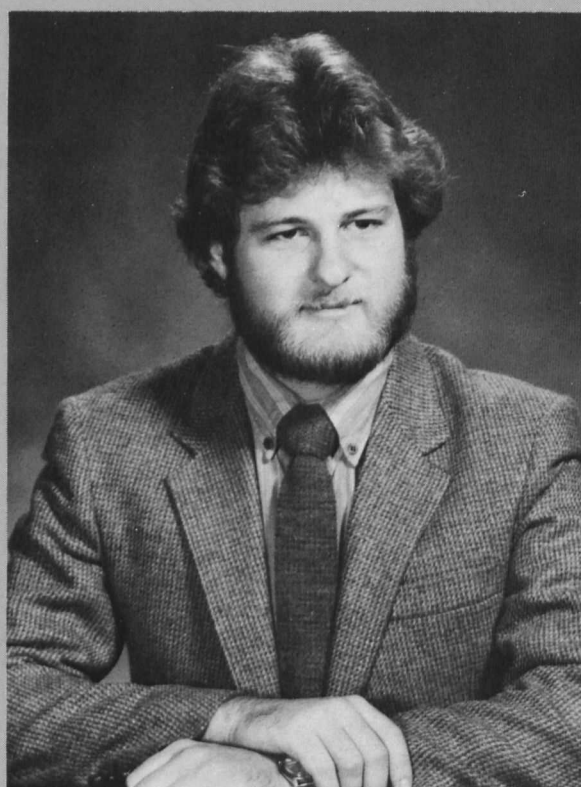

SHARON LEA RUGGIERO
communications

KENNETH SCHAEFER
economics / french

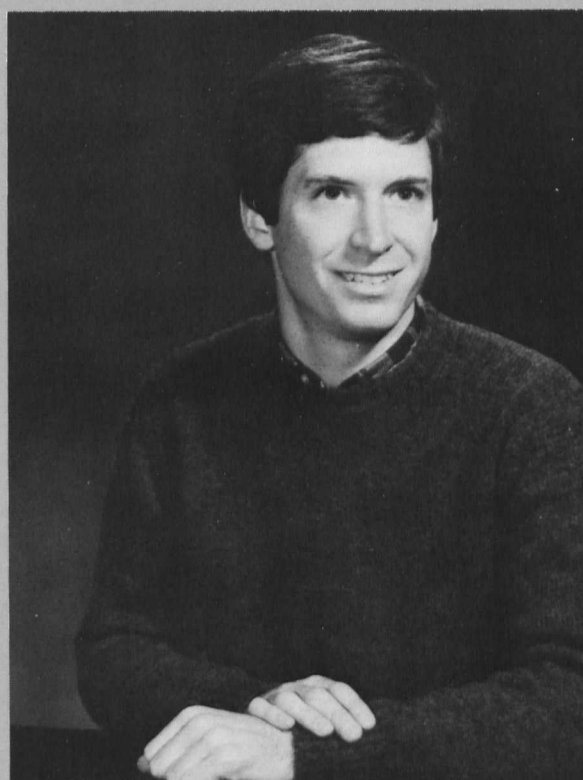
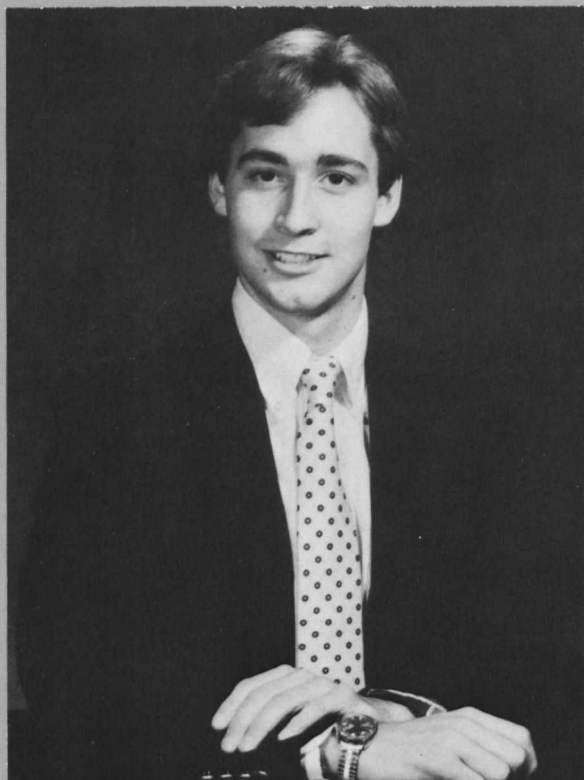

JOHN SCHIAVONE
social work

MARY LYNN SCHWAAB
sociology /
elementary education



ROBERT S. SCROGGS
political science/
history

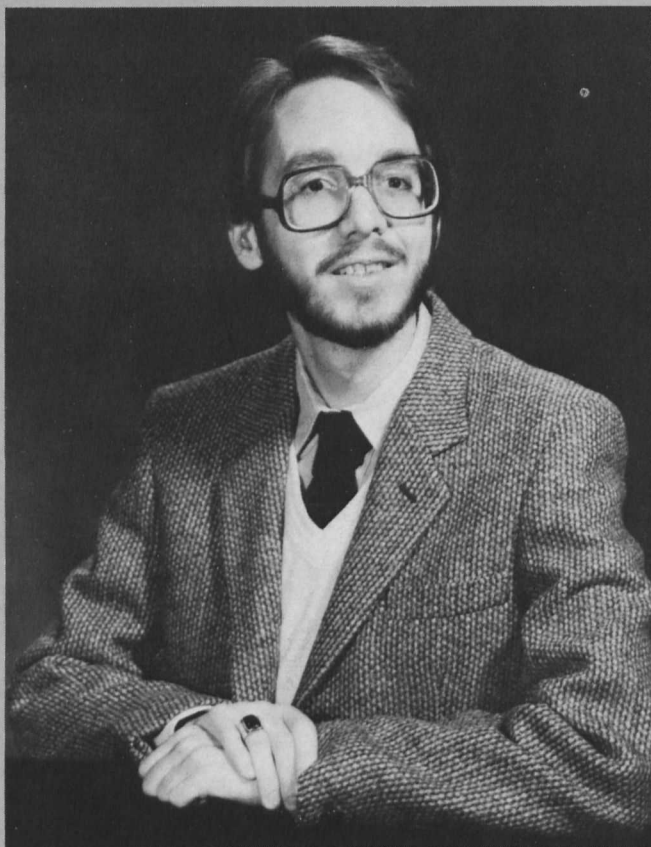
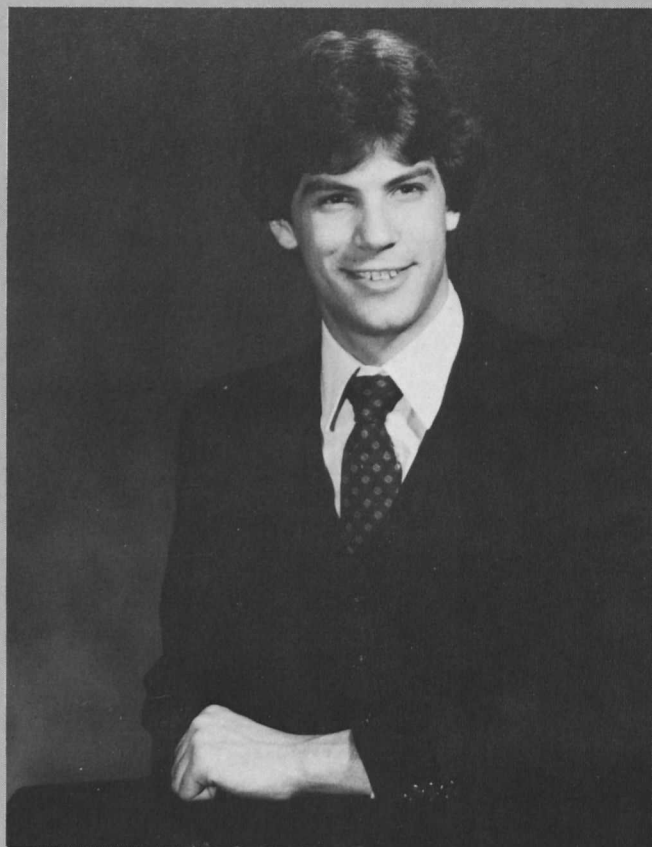

DANIEL C. SHERIDAN
history

STEPHEN D. SHORT
economics/
business administration





ELISABETH SIEGENTHALER
economics /
political science

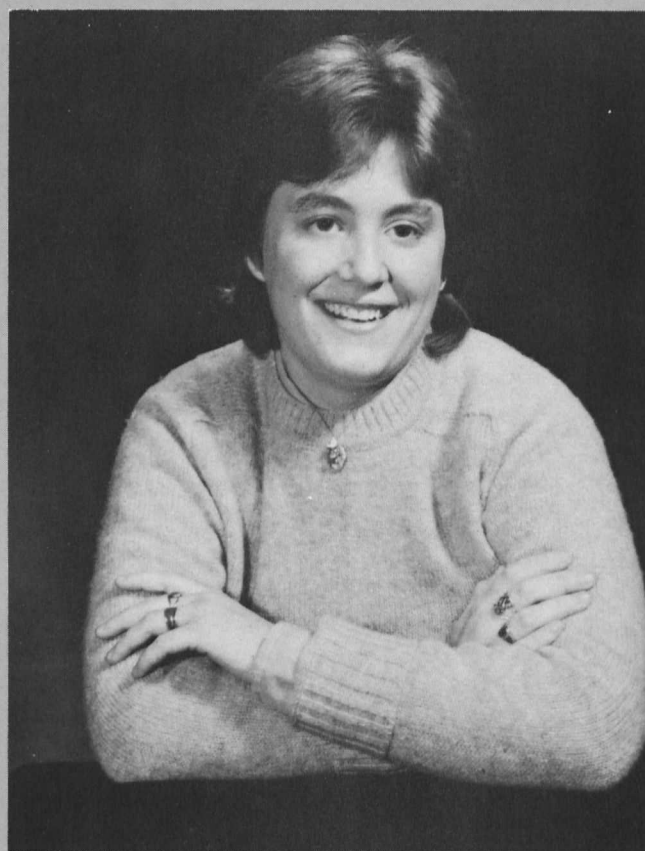

DONNA JEAN SIEGMAN
psychology /
social work



IVY SILVERMAN
psychology /
social work

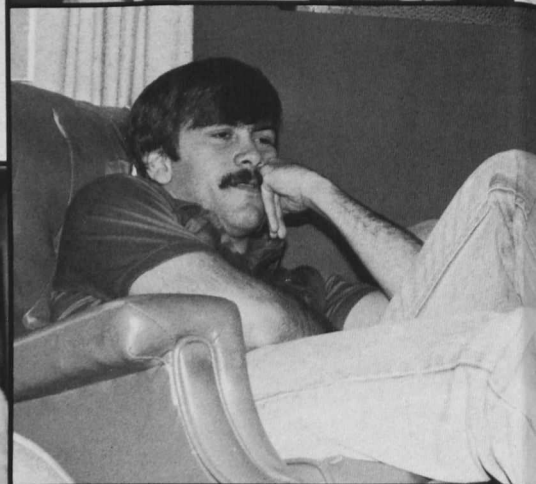



JACQUELINE R. SMITH
biology

HEIDI MARIE SNYDER
social work

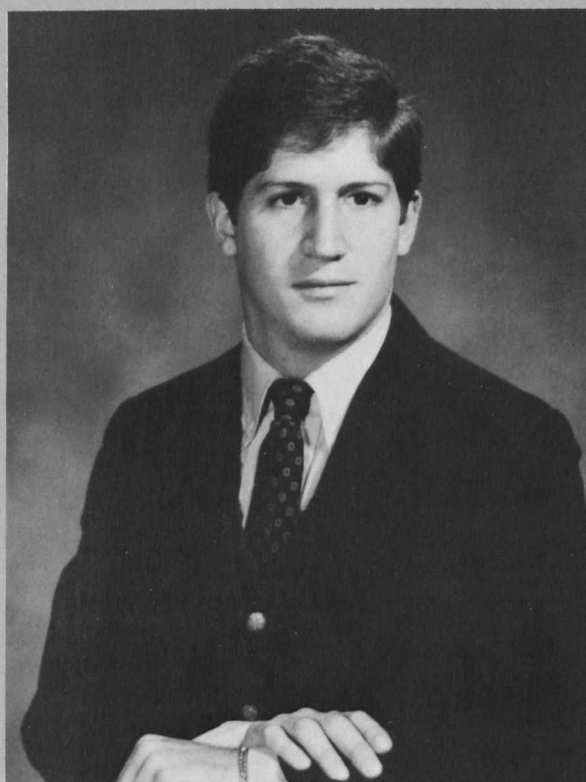

PETER SPARTIN
economics

JACK SPRINGER
political science

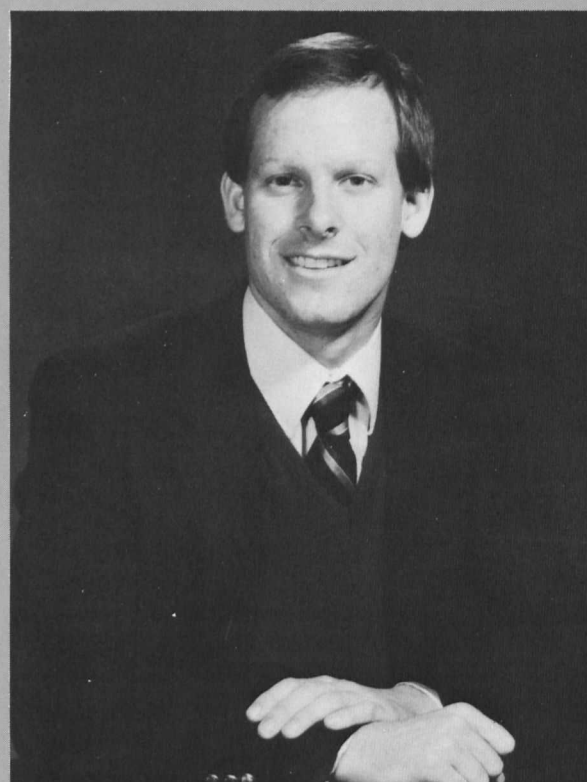



HELEN D. STALLINGS

biology

JANET K. STICKLES

**political science/
communications**



CHARLOTTE E. STIER

american studies

RICHARD A. ST JOHN

**economics/
business administration**

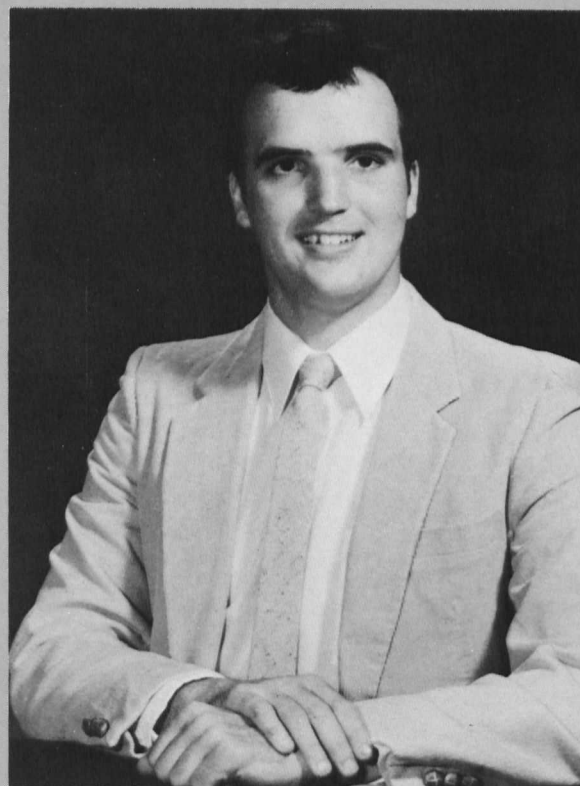



SUSAN G. STRAHLMAN
**communications/
deaf education**



KAREN E. STREET
**psychology/
elementary education**

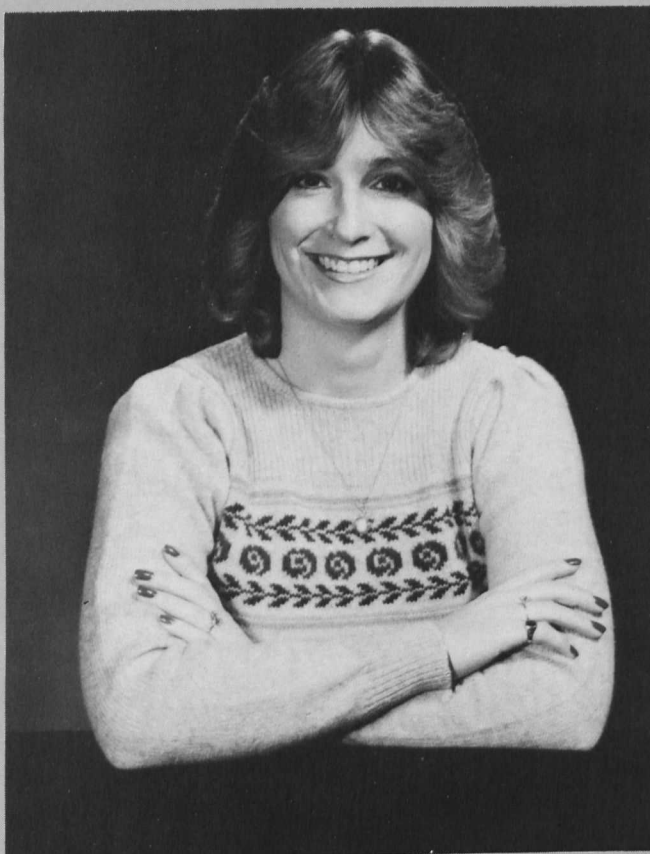

JEANETTE M. SUMMERS
**economics/
business administration**



CYNTHIA M. TANNER
social work



CHRYSANTHI Y. TEGERIS
communications

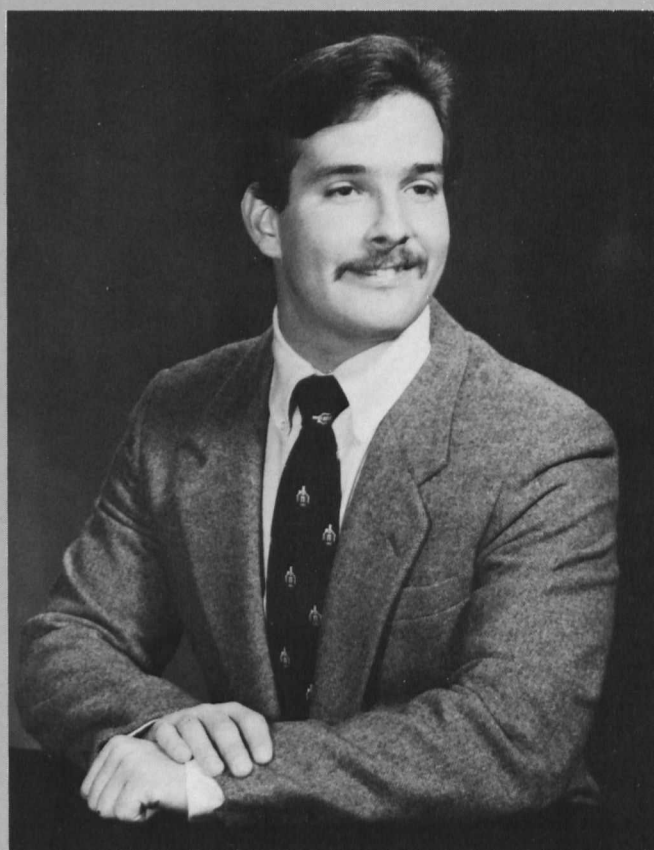

MARK ROBERT TONER
history

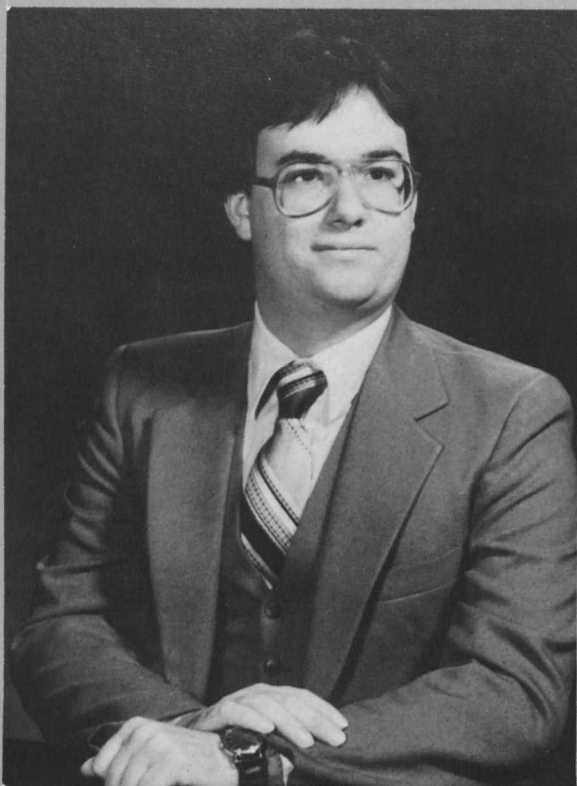

JEFFREY D. TRICE
math/computer science
WILLIAM M. TROXELL
business administration/
economics

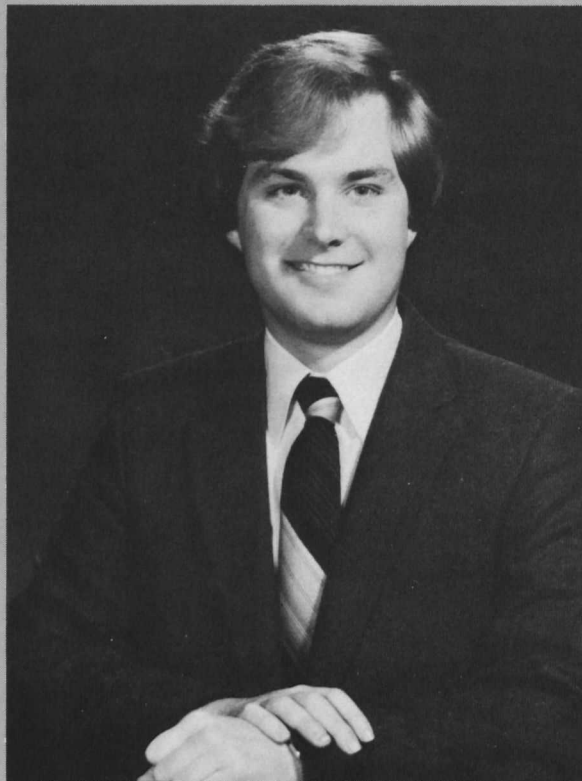

PATRICIA RYAN TROY
communications

LAWRENCE M. UHRIG
chemistry

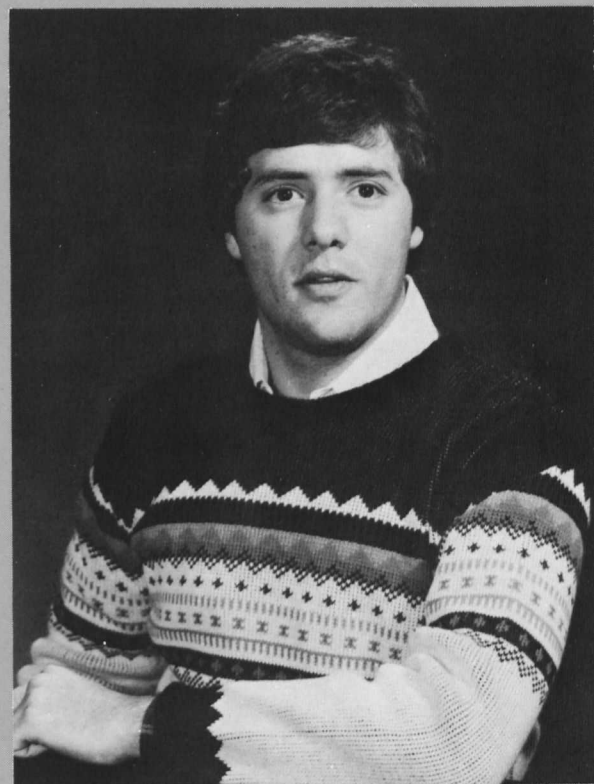



JEANETTE VON GUNTEN
social work

KATHRYN A. WAGNER
social work

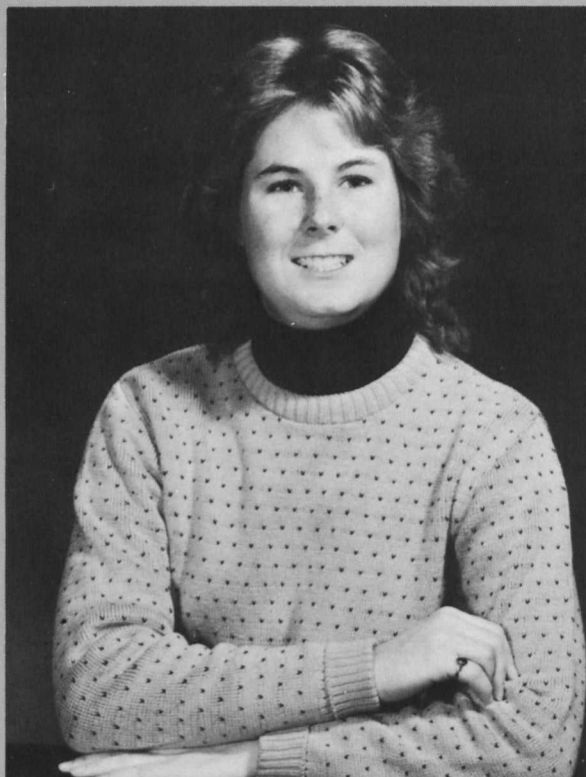
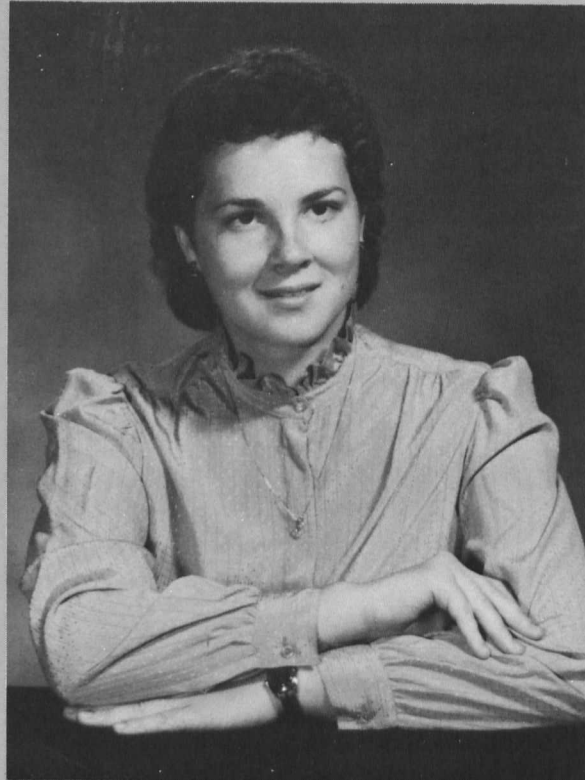

MELISSA J. WAGNER
sociology/education

WILLIAM G. WARK, JR.
economics/
business administration

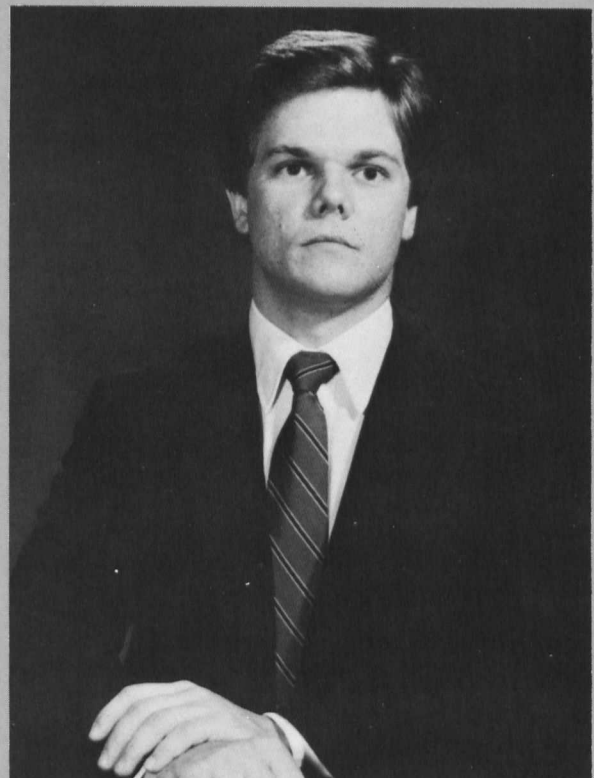

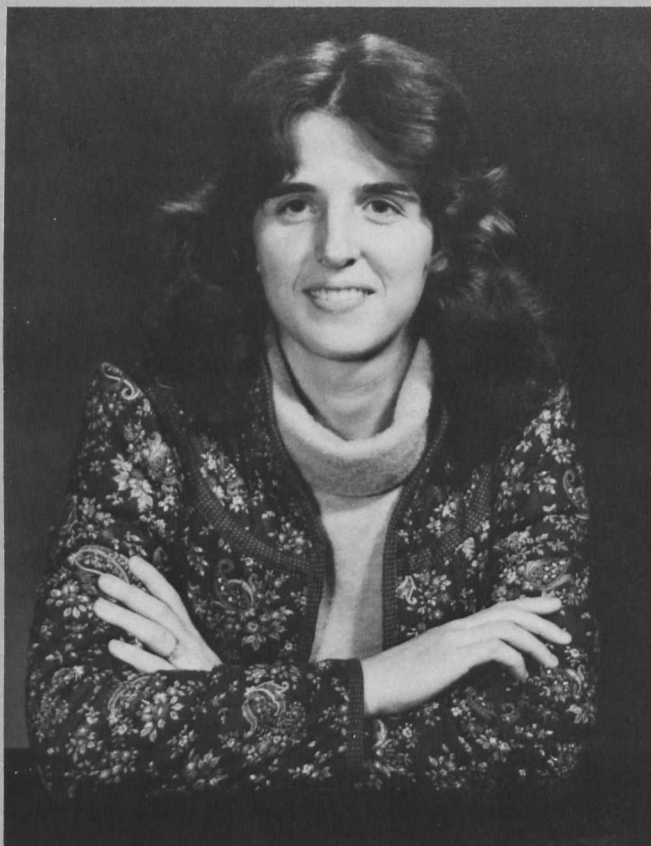

LORI ANN WHEATLEY
psychology/
elementary education



CYNTHIA L. WILCOX
art

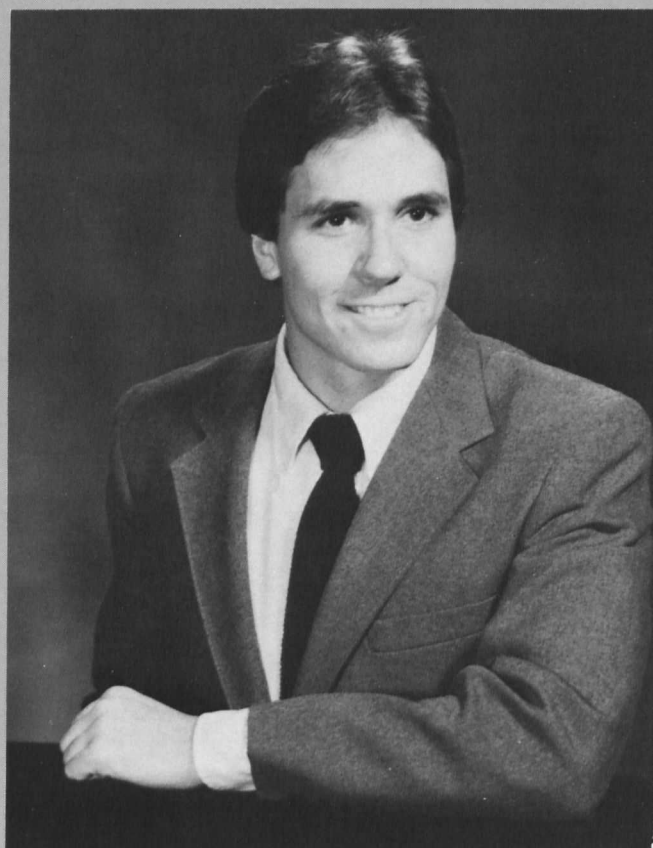

MARK R. WINFREY
economics/
business administration

WERNER H. WINKLER
sociology

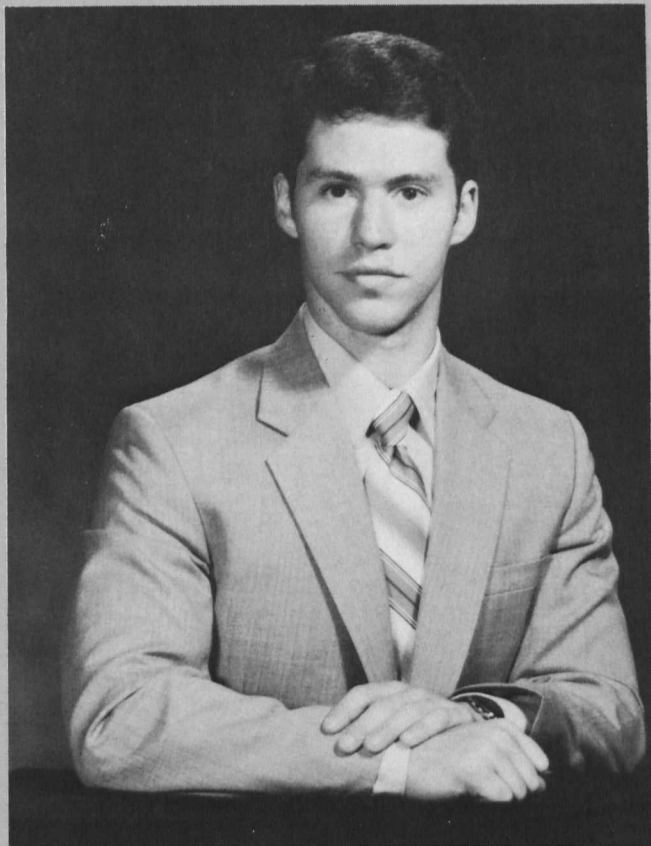

CHAR LEIGH WIRTS
**business administration/
economics**



DONNA LYNN WITTRUP
communications



ELLEN JO WOLF
communications

KATHERINE WOLF
english/political science



TRACY ANN WOODARD
**business administration/
economics**





LESLIE-ANN YARROW
economics /
business administration

GLEN M. YURCISIN

business administration /
economics

THOMAS D. ZIMMER
physical education

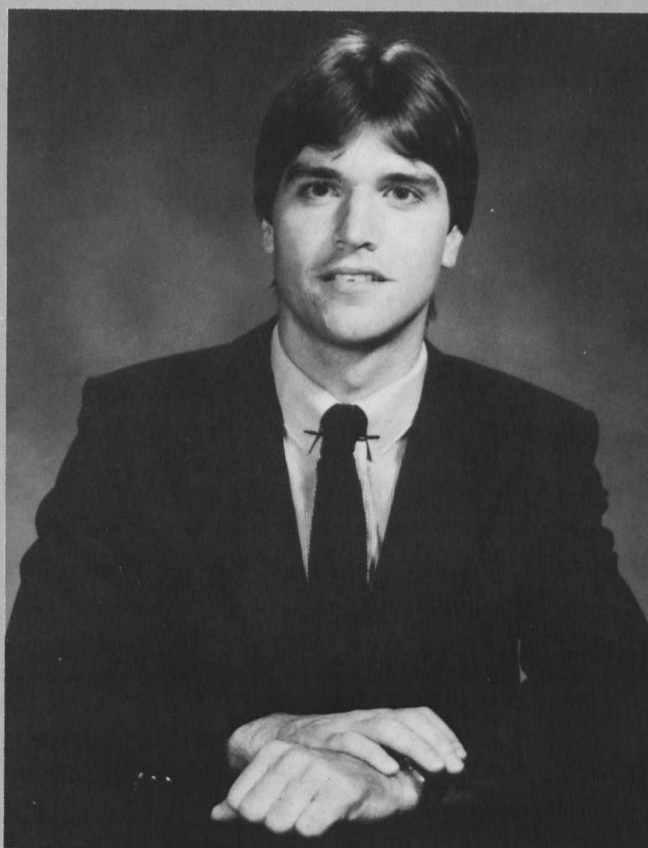
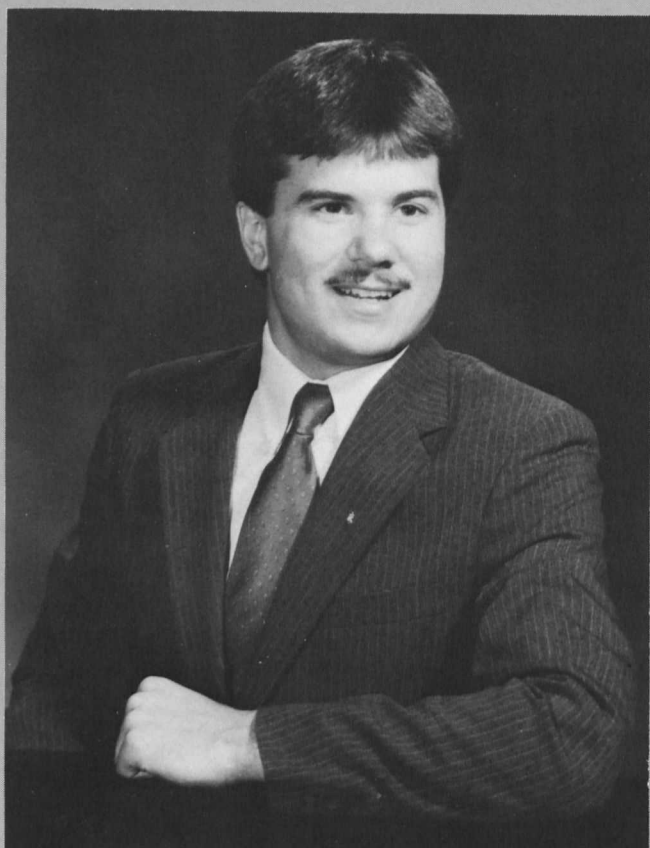

MISSING

- | | |
|--|--|
| Linda Lee Aberts — Biology/French | Teresa Okos — Economics/Computer Science |
| John Adams — Art/History | Karen Lane — Social Work |
| Michael Baum — Biology | Thomas Larosa |
| Sherri Bennett — Biology/Chemistry | Joyce Layman — History |
| Christopher Berke — Music | Christian Lee — Communications |
| Christopher Beyers — English | Stephanie Lehr — Psychology |
| Blanche Bounds — Psychobiology | William Livingston — Biology |
| John Bowersox — Psychobiology/Psychology | Carl McAloose — Physical Education |
| Tina Buckingham — Business Administration | William McGoeys — Business Administration |
| David Burgess — English | Robert McQuay Jr. — Communications |
| Laurie Burke — French | Mark Meyers — Business Administration/Computer Science |
| Marie McKee Calvert — Self designed Major | Michael Moore — Philosophy |
| Yellott Canby — Business Administration | Arthur Morrison Jr. — Chemistry |
| John Clark — Sociology | Karen Murphy — French |
| Kevin Clawson — Chemistry/Biology | Kathryn Nebel — Sociology |
| Richard Conner Jr. — Physical Education | Andry Nowosiwsky — Biology |
| Stephen Crowley — Political Science/Computer Science | Dennis Oltman — Sociology |
| Jennifer Darley — Economics | Charles Pierpont — English |
| Susan Damiano — Biology | Robin Purdy |
| Stanley Dill — History | James Ralston — Dramatic Art |
| Dale Dutton — Political Science | Rebecca Reck — Sociology |
| Nabih El Qusem — Business Administration/English | Carroll Ripley Jr. — Mathematics |
| James Francis — Business Administration/Economics | Peter Roof — Communications/Self designed Major |
| Steven Garmer — Mathematics/Computer Science | Todd Rowe — Sociology |
| Jennifer Gentry — Psychology | Mark Sanko — Business Administration/Economics |
| John Hackney — Political Science | John Seiler — Economics |
| Lance Hammell — Physical Education | Philip Smallwood — Biology |
| Timothy Harrison — Sociology | Christina Soto — English/Spanish |
| Renee Henry — Business Administration/Economics | James Startt — History/Art |
| Kathleen Hughes — Economics | David Stern — Sociology/Computer Science |
| Scott Irrgang — Biology | Beth Sweeney — History |
| Tony Japzon — History/Dramatic Art | Raymond Thompson — English |
| Christopher Kane — Biology | Nancy Trifiro — Communications |
| Brian Kemlage — Psychology/Physical Education | Daniel Trollinger — Religious Studies/Comparative Literature |
| Jeffery Kidwell — Chemistry/Biology | Craig Walker — Physical Education |
| Timothy Kirkner — Psychology | Earl Watts — Business Administration/Economics |

SENIOR DIRECTORY

Linda Lee Aberts
880 Dowington Road
West Chester, PA 19380

Audrey Ann Adams

7809 Citadel Drive
Severn, MD 21144
Inter Varsity Christian Fellowship: Small Group Leader; MSA; ROTC; Affirmative Action; College Choir; Choristers; Sounds of Silence; Tour Guide/Admissions Assistant; Lambda Iota Tau: Treasurer; Omicron Delta Kappa: Vice President; Trumpeters; Vice President; Barleycakes: Treasurer; Spanish Apprentice Teacher; Chapel Committee: Co-Chairperson; CLC; Phi Beta Kappa; Makosky Award for Excellence in English; Mary Ward Lewis Award; Who's Who in American Colleges and Universities; Army Two Year Fellowship for Graduate School; George C. Marshall Award; Baltimore Jun Award; Legion of Valor Bronze Cross; Pallas Athene Award; Association of the United States; Department of the Army Superior Cadet; National Sojourner; Veterans of Foreign War; Reserve Officers Association.

John Anthony Adams

85 Pennsylvania Avenue, Apartment 1
Westminster, MD 21157

Judith A. Adams

3629 Cornus Lane
Ellicott City, MD 21043
WMC Christian Fellowship; Blood Drive: Co-Chairperson

Krystie Lynn Adams

7809 Citadel Drive
Severn, MD 21144
Lambda Iota Tau: President; WMC Christian Fellowship: Small Group Bible Study Leader; Chapel Committee: Co-Chairperson; Barleycakes: Secretary, Christian Song and Skit Group; Minority Student Association; Sounds of Silence; WMC College Choir; Choristers; Admissions Assistant; MD Distinguished Scholar Committee; College Singers; Omicron Delta Kappa; Trumpeters; Who's Who in American Colleges and Universities; Contrast; Fountain of Youth; Dean's List, Highest Honors, every semester; Tour Guide.

Ardeth-Love Anderson

2507 Loloa Drive
Kingsville, MD 21087
SGA; Delta Sigma Kappa: Treasurer; Junior Follies; Field Hockey; Lacrosse: Captain, Most Valuable Player.

Scott R. Anderson

939 Nichols Avenue
Stratford, CT 06497

Susan L. Anderson

4703 Bartholow Road
Sykesville, MD 21784
Beta Beta Beta: Historian; Maryland Distinguished Scholar Committee; Dramatic Production: Trial by Jury.

Michael D. Armacost

100 Hanover Pike

Hampstead, MD 21074

Kappa Mu Epsilon: Treasurer; Phi Alpha Theta; Green Key Society; Harry Chany Jones Award; Lowell Skinner Ensor Memorial Award for Graduate or Professional Study; ACS Section Award for Chemistry; Sigma Iota Award for Promotion in Science; The American Institute of Chemists Award; Phi Beta Kappa; Maryland Distinguished Scholar.

Glen Lyle Arnold 13207 Justice Road

Rockville, MD 20853
WMC Christian Fellowship: Executive Leader, Small Group Leader; College Republicans: Officer; Phoenix: Writer; SGA; Chess Club; Freshman Advisory Council; Adopt an Alumni; Intramural Sports: Volleyball, Softball, Basketball, Football.

Sherod Lynn Bair

14414 Parkvale Road, #1
Rockville, MD 20853
Phi Sigma Sigma: Fundraising Chairperson; Adopt-A-Found Adopt-A-Founder; May Day Art Show: Second Place; Intramural Sports.

Rebecca Lee Bankert

308 Oak Lane
Gettysburg, PA 17325
Green Key Society; Athletic Council; Volleyball: Tri-Captain; Basketball; Tennis: Captain, Most Valuable Player; Sports Hall of Fame Committee; Phi Sigma Sigma, Tribune, Pledge Mom; Charles W. Havens Award.

Bonnie Lee Banks

801 Franklin Avenue
Westminster, MD 21157
College Activities Programming Board: President; League of Women Voters.

Amy T. Barnes

Box 509, W Joppa Road
Lutherville, MD 21093
Alpha Nu Omega; Freshman Class Historian; Visitor to Board of Trustees; Hinge; Circle K; Spanish Club: President; Green Key Society; Tour Guide; Dramatic Production: La Rhonde; Study Abroad: Spain, Junior Achievement.

Troy A. Barnes

1004 Terrace Court
Hampstead, MD 21074
Gamma Beta Chi; Freshman Football; Lacrosse: First Team All MAC Lacrosse Team

Michael J. Baum

8 Randall Drive
Enola, PA 17025

Sherri Lynn Bennett

618 Dover Street
Salisbury, MD 21801
Phi Beta Kappa; Beta Beta Beta: President; Green Key Society; Freshman Advisory Council; Biognomres; Student Foundation; WMC Christian Fellowship; Dean's List.

Lori Karin Bernard

Route 1, Box 12-D
Bryans Road, MD 20616

Delta Sigma Kappa: Recording Secretary, Social Chairperson, Inter-Sorority Council Representative; Junior Follies; Student Foundation; Student Life Council; Senior Pride; New Student Advisor; Cheerleader; Inter-Sorority Council: President; Who's Who in American Colleges and Universities.

Christopher Thomas Beyers

10705 Green Mountain Circle
Columbia, MD 21044

Lynne P. Birkmeyer

2106 Kalb Manor Road
Baltimore, MD 21207
Alpha Nu Omega; Kappa Mu Epsilon; Green Key Society; Computer Science Tutor; Dean's List; WMC Scholarship; State Senatorial Scholarship.

Scott A. Blackburn

Route 1, Box 24
Dagsboro, DE 19939
Alpha Gamma Tau; Phi Alpha Theta; Pi Gamma Mu

Ann Blizzard

611 Upland Road
Baltimore, MD 21208
Phi Alpha Theta; Cheerleader; Spanish Club; Tour Guide; Pi Gamma Mu; Phi Beta Kappa; Senior Pride.

Linda D. Block

30 Bradbury Road
Owings Mills, MD 21117
Beta Beta Beta: Treasurer; Concert Band; Pom Pon; MD Distinguished Scholar Committee; Admissions Office Assistant; Jewish Student Union: Vice President, President; Biognomres: President; Junior Follies; Spanish Club; Clarinet Choir; Woodwind Quintet; Musical Performance Group; Sounds of Silence; Dramatic Production: Approaching Someone; Who's Who in American Colleges and Universities; Phi Beta Kappa.

James H. Bodine

129 Linden Tree Road
Wilton, CT 06897
Gamma Beta Chi; Lacrosse: Tri-Captain.

John G. Boinis

105 Newlands Street
Chevy Chase, MD 20815
Gamma Beta Chi: Sergeant At Arms; Rush Chairman, Chaplain, President; Basketball, Lacrosse; Most Improved Player of WMC Lacrosse Team.

Cathy A. Bost

4519 Foxtail Road
Hampstead, MD 21074

Blanche M. Bounds

5810 Barnwood Place
Columbia, MD 21044

John A. Bowersox

1740 Gable Hammer Road
Westminster, MD 21157

Andrew W. Bowes

818 Franklin Avenue
Westminster, MD 21157

ROTC; American Defense Prepodus Association.

Steven Mark Brannan

129 W. Ring Factory Road
Bel Air, MD 21014
Sigma Phi Epsilon; Wrestling; Tour Guide; Junior Class Vice President.

Regina L. Breuer

2856 Aspen Hill Road
Baltimore, MD 21234
Alpha Nu Omega; Rush Chairperson, SGA, Pledge Mistress; Pom Pon: Captain; Hinge; Student Panel; Junior Follies; Student Foundation; Senior Pride; Green Key Society; Intramural Sports: Good Volleyball Champions.

Tina S. Buckingham

2100 Littlestown Pike
Westminster, MD 21157

Chester N. Bullard, Jr.

536-B Riviera Drive
Joppa, MD 21085
Alpha Gamma Tau: Secretary; Football.

David M. Burgess

McDonogh School
McDonogh, MD 21208

Laurie T. Burke

18 Mallow Hill Road
Baltimore, MD 21229

Robert W. Butler, Jr.

SR 1, Box 136
Lange, MO 65681
Football; USMC; Tappa Kegga Tech.

Aurora Cabrales

7848 Charlesmont Road
Baltimore, MD 21222
Spanish Club; Wrestling: Manager; Physical Education Majors Club; Intramural Sports.

Marie H. Calvert McKee

1233 N. Middletown Road
Glen Mills, PA 19342

Yellot Vorys Canby

211 Havilands Mill Road
Brookeville, MD 20833
Intramural Sports: Football; Aryan Array.

Ronda Jean Carr

8416 Savage-Guilford Road
Savage, MD 20763
Omicron Delta Epsilon; Alpha Nu Omega: Vice President, Treasurer, Assistant Treasurer; Crossroads: Senior Section Editor; Inter-Sorority Council; Senior Pride: Captain; Freshman Advisors Council; Green Key Society; Omega Award; Junior Achievement; Internship: Baker, Watts, and Company.

Robert A. Cavallaro

Box 4-1 Creek Road
Frenchtown, NJ 08825

Mary Chaney

10210 Duvawn Place
Silver Spring, MD 20902
Alpha Nu Omega; Choir.

John A. Clark

747 N. Walnut Street
West Chester, PA 19380

Kevin Ray Clawson

P.O. Box 444
Westminster, MD 21157
Ohi Beta Kappa; Freshman Chemistry Award; Chemistry Lab Assistant; Library Assistant

Darlene Kegel Coffin

1010 Baltimore Boulevard
Westminster, MD 21157

Anne Elizabeth Cole

1507 Jeffers Road
Towson, MD 21204
Phi Alpha Mu: Torch; Lacrosse; Intramural Sports: Football, Basketball.

Janet E. Collins

112 Glade Boulevard
Walkersville, MD 21793
Alpha Psi Omega; Drama Productions.

Richard E. Conner, Jr.

329 Branch Drive
Silver Spring, MD 20901

Sherry Elsie Cook

7007 Redmiles Road
Laurel, MD 20707
Psi Chi: Vice President; Psychology Lab Assistant; Pom Pon Squad.

Susan E. Corbett

700 Guilford Avenue
Hagerstown, MD 21740
Delta Sigma Kappa; Junior Follies.

Sandra Lynn Corbin

3600 Lineboro Road
Manchester, MD 21102
Psi Chi; Pi Gamma Mu; Non-Traditional Student Advisory Council; Carroll County Family Life Advisory Committee.

Elizabeth Anne Coughlin

7246 Fairbrook Road
Baltimore, MD 21207
Alpha Nu Omega.

Marchelle D. Creager

2122 Uniontown Road
Westminster, MD 21157
Tennis; Choir.

Stephen L. Crowley

10212 Old Liberty Road
Frederick, MD 21701

Howard Raymond Crum

204 Norva Avenue
Frederick, MD 21701
Crossroads; Philosophy Club; Practical Pistol Shoot; Intramural Sports: Basketball, Softball, Volleyball; Spelunkers Club; James T. Kirk look-a-like contest.

Victor I. Culatta

Graduate Hall Advisor
University of Vermont
Burlington, VT 05405-0160
Psi Chi: Secretary; Residence Hall Coordinator; Trustee Committee on Student Affairs; Long Range Planning Committee; Student Life Council: Secre-

tary; Omicron Delta Kappa; Who's Who in American Colleges and Universities; Green Key Society/Admissions Assistant; Undergraduate Relations Committee; Freshman Advisory Council; House Council Advisor; Student Foundation; Chess Club: Vice President; Junior Class Secretary; Junior Follies; Junior and Senior Banquet; Chairperson; Food Committee; Inter-Varsity Christian Fellowship; College Awards Committee; Internship: Office of Counseling and Careers; Investment Club.

Jennifer R. Dailey

Box 254, RD 2
Hanover, PA 17331

Deborah Ann Dale

RR2, Box 201
Trenton, NJ 08620
Phi Alpha Mu: Social Chairperson, Assistant Alumni Secretary; Pi Gamma Mu; Student Foundation; SGA: Senator, Tour Guide.

Susan M. Damiano

3254 Sandy Ridge Drive
Clearwater, FL 33519

Tracy Ann Dauer

1530 Cedarwood Drive
Bel Air, MD 21014
Field Hockey; Softball.

James L. Dawson

23 Brookebury Drive, Apt. 2D
Reisterstown, MD 21136

Jeffrey L. Dawson

Box 64
Rawlings, MD 21557
Beta Beta Beta; SGA: Senator; Garden Apartments House Council: Vice President; Intramural Sports: Football, Basketball, Softball, Volleyball, Indoor Soccer.

Mary Clare Denion

10 Stitchberry Court
Reisterstown, MD 21136
Life Enrichment; Hinge; House Council Member; Operations Research Society of America; Community Service Award.

David Louis Dick

11300 Woodland Drive
Lutherville, MD 21093
Phi Delta Theta; College Activities Programming Board; Dramatic Production: Colony; Admissions Assistant; Intramural Sports: Football, Basketball, Volleyball, Softball.

Rudolf H. Dieperink

9 Jagerspad 1251 Z.V.
Laren, Netherlands.
Albert Norman Ward House Council: President; Junior Follies; Green Key Society.

Stanley Dill

2733 Littlestown Pike
Westminster, MD 21157

Richard Allen Donley

White Hall Road
White Hall, MD 21161
Phi Delta Theta: Social Chairperson; Crossroads; Football; College Activities Programming Board; Inter-Fraternity Council Representative.

Elizabeth A. Dorrian

15300 Graaf Place
Silver Spring, MD 20904
Phi Alpha Mu; Omicron Delta Epsilon; Pi Gamma Mu; Pom Pon: Captain; Junior Follies: Director; Senior Pride; Omicron Delta Kappa.

Dale S. Dutton

3428 Memphis Lane
Bowie, MD 20715

Jennifer K. Eisberg

110 Partree Road
Cherry Hill, NJ 08003
Delta Sigma Kappa: Corresponding Secretary; Cheerleader; Green Key Society; Choir; Committee on Interdepartmental Communication; Promotion Crew: Head.

Nabith A. El-Qasem

Box 1257, WMC
Westminster, MD 21157

Gregory S. Elbo

2310 Homestead Drive
Silver Spring, MD 20902
Phoenix: News Editor, Associate Editor, Editor-in-Chief; SGA: Dorm Representative; Junior Class Treasurer; House Council: ANW, Vice President, Activities Chairperson; Big Brother; Tour Guide; Junior Follies; Senior Pride; Junior Achievement; Publications Board; Intramural Sports: Volleyball, Softball.

Laurie J. Ensor

2449 Old New Windsor Pike
New Windsor, MD 21776
Art Club.

Maureen A. Fannon

3004 Belair Drive
Bowie, MD 20715
Phi Alpha Mu: Torch, Publicity, Alumni Secretary; Senior Class Historian; Intramural Sports: Football, Basketball, Volleyball.

Patricia M. Feaga

11305 Frederick Road
Ellicott City, MD 21043
Alpha Nu Omega: Social Director Fundraiser, Acceptance Chairperson, Assistant Inter-Sorority Representative; Freshman Advisory Council; Men's Basketball: Statistician, Head Manager; Intramural Sports: Softball, Football.

Debra Ann Federico

105 Croftley Road
Lutherville, MD 21093
Alpha Nu Omega: Assistant Treasurer; Junior Follies; Phon-a-thon; Intramural Sports: Volleyball, Badminton, Football, Softball.

Daniel F. Fielder

512 Benfield Road
Severna Park, MD 21146

Daniel C. Fink

2564 Eastwood Drive
York, PA 17402
Campus Radio

Laney Scott Fisher

110 Linden Avenue
Princess Anne, MD 21853

Phi Sigma Sigma: Chaplain, Scribe; Alumni Secretary, Publicity; Lambda Iota Tau: Vice President; Student Foundation: Historian; SGA: Representative; Senior Pride; Junior Follies; Homecoming Committee; Crossroads; Concert and Pep Band.

Kenneth S. Fox

48 Bond Street
Westminster, MD 21157
Choir; Barbershop Quartet; Biology Lab Assistant; Junior Follies; Biognomes; Freshman Advisory Council; Intramural Sports: Football, Softball, Basketball, Volleyball, Tennis, Indoor Soccer.

James L. Francis II

7425 Bee Bee Drive
Rockville, MD 20855
Basketball: Captain, Regional Academic All-American; Alpha Gamma Tau: Treasurer, President; Senior Class Treasurer; College Hosts and Hostesses Committee; Big Brothers of America; Omicron Delta Epsilon: Vice President; Pi Gamma Mu; Trumpeters; Omicron Delta Kappa; Who's Who in American Colleges and Universities; Phi Beta Kappa; Wall Street Journal Award; Bates Prize.

Linda Ann Franklin

15855 St. Anthony Road
Thurmont, MD 21788
Beta Beta Beta: Vice President; Jazz Band; Saxophone Quartet; Green Key Society; Senior Pride; MD Distinguished Scholar Committee; Biognomes; Dramatic Productions: Trial By Jury, The Boyfriend; H.P. Sturdivant Award; Frank G. Brooks Award for Student Research; Phi Beta Kappa.

Jessica M. Friedman

7607 Marbury Road
Bethesda, MD 20817
Alpha Nu Omega: Treasurer, Assistant Treasurer; Hinge; Pom Pon Squad

Julie A. Fringer

9307 Caldran Drive
Clinton, MD 20735
Alpha Nu Omega; ROTC: Distinguished Military Student; Volleyball; Basketball; Softball; Men's Baseball Statistician; Men's Basketball: Statistician.

Ralph Ollinan Frith

22300 S.W. 114 Ct.
Miami, FL 33170
Alpha Gamma Tau: Vice President, Junior Social Chairperson, Sophomore Social Chairperson, Historian; Football: Linebacker of the Year 1983; Track; Crossroads: Photographer; Minority Student Association; Junior Follies; Green Key Society; Intramural Sports: Basketball, Volleyball, Softball.

Wendy Jo Gage

22 Dihedral Drive
Baltimore, MD 21220
Psi Chi: President; Tour Guide; Band; WMC Christian Fellowship; Freshman Advisory Council.

Robin N. Garland

11 Embassy Drive
Cherry Hill, NJ 08002
Alpha Nu Omega: Alternate Inter-Sorority Representative, Assistant Pledge Mistress, Assistant Social Chairperson, Alumni Secretary; Jewish Student Union; Republican's Club; SGA; Freshman Class; Green Key Society; Admissions Assistant; Community Assistant: Residence Life Staff; Junior

Follies; First Time Club: President; Women's Consciousness Raising Group Co-Leader; Feminist Coalition; Dramatic Production: Dusa, Fish, Stas, & Vi.

Thomas W. Geisbert

5730 Bells Lane
Frederick, MD 21701

Jennifer L. Gentry

3499 Coquina Terrace
Palm Bay, FL 32905

Katharine S. Gobbel

10931 Swansfield Road
Columbia, MD 21044
Alpha Phi Omega; Choir; Dramatic Productions: The Boyfriend, Sepeut, Betrayal, Colony, Approaching Simone, Doctor in Spite of Himself; Tour Guide; Intramural Sports: Football Champions, Volleyball; College Singers: Costume Designer; Music Performance Group.

Jeffrey David Goettee

207 Clear Ridge Road
New Windsor, 21776
Kappa Mu Epsilon

Colleen Jo Gohegan

212 Lindgergh Avenue
Frederick, MD 21701
Phi Sigma Sigma: Secretary; Basketball: Co-Captain; Softball; Lacrosse

Mary Elizabeth Gray

3113 Old Fence Road
Ellicott City, MD 21043
Alpha Nu Omega; Inter-Sorority Council Representative; Pi Gamma Mu; Student Foundation; College Activities Programming Board; Sophomore Class Vice President; Junior Class Historian; Basketball: Statistician.

Bruce L. Gregory

231 Winfield Drive
Bowling Green, OH 42402
Phi Delta Theta; Football.

Myra Sue Gregory

8913 Snow Acres Drive
Laurel, MD 20708
Phon-a-thon; Dramatic Production: Gamma Rays . . .

James J. Grimley

1083 Main Street
Leominster, MA
Gamma Beta Chi; SGA: Representative; Inter-Fraternity Council: Treasurer.

Ralph Benson Grove, Jr.

309 England Creamery Road
Scholarship; Captain Barry Winkleman Award.

John Hackney

263 Atlantic Drive
Parsippany, NJ 07054

M. Lance Hammell

326 Wheatley Avenue
Beverly, NJ 08010

Philip S. Hannaby

1204 White Avenue
Baltimore, MD 21237
Sigma Phi Epsilon; Soccer.

Timothy A. Harrison
2934 Kump Station Road
Taneytown, MD 21787
Wrestling.

John A. Hawkins
13201 Ardennes Avenue
Rockville, MD 20851

Robert M. Heaps
1109 Old Pylesville Road
Pylesville, MD 21132
Phi Delta Theta: Assistant Rush Chairperson, Rush Chairperson.

Joseph L. Hedrick
667 S Ridgeview Road
Elizabethtown, PA 17022
Track; Cross Country.

Renee M. Henry
1205 West Street
Annapolis, MD 21401
Phi Alpha Mu.

Deborah Hildebrand
5101 Meridy Avenue
Baltimore, MD 21236
Pi Gamma Mu; Green Key Society; Freshman Advisory Council; Tour Guide; Coordinator; Political Science Tutor; Dorm Representative.

Ann K. Hilton
15234 Aylesbury Street
Silver Spring, MD 20904
Alpha Nu Omega: Secretary; Beta Beta Beta: Secretary; Concert Band; Freshman Advisory Council; Junior Follies; Green Key Society; Tour Guide; Biology Lab Assistant.

Carl William Holz
2427 Huntingdon Pike
Huntingdon Valley, PA 19006
Soccer; House Council

Ludley O. Howard
44 Lorenzo Street
Springfield, MASS. 01190
Sigma Phi Epsilon; Track and Field; Minority Student Association: Vice President; Tour Guide; College Activities Programming Board; Community Assistant.

Kathleen S. Hughes
220 Sunnybrook Lane
Westminster, MD 21157

Denise D. Humphrey
30 Timber Rock Road
Gaithersburg, MD 20878
Pi Gamma Mu; Chapel Committee: Treasurer; Band; ROTC: Three Year ROTC Scholarship; Rangers; Barleycakes; Green Key Society; SGA: SGA Award; Admissions and Standards Committee; Freshman Advisory Council; Senior Pride; Intramural Sports.

Michele L. Hutschenreuter
6200 Hutschenreuter Lane
Glen Arm, MD 21057
Psi Chi; Omicron Delta Epsilon; WMC Christian Fellowship: Secretary; Phi Beta Kappa Pi Gamma Mu; Psychology Lab Assistant; Powder Puff Football.

Christopher L. Imbach
307 Taplow Road
Baltimore, MD 21212
Gamma Beta Chi: Secretary, Social Chairperson, House Manager; Lacrosse: Captain, Unsung Hero, Four Year Trophy; Soccer; SGA; Intramural Sports.

Cathy Lee Inmon
7604 Ledford Street, Apartment 203
Falls Church, VA 22043
Choir; Inter-Varsity Christian Fellowship; Non-Traditional Student Advisory Committee; Lambda Iota Tau.

Scott T. Irrgang
2529 Hollingsworth Road
Reistertown, MD 21136

Paul E. Jackosky
184 Passaic Avenue
Chatham, NJ 07928
Phi Delta Theta: Pledgemaster; Inter-Fraternity Council: President; College Activities Programming Board: Special Events Committee, Chairperson; Senior Pride; Junior Follies; Student Foundation; Phon-a-thon; Student Life Council; Junior Achievement; Who's Who in American Colleges and Universities; ROTC: Three Year ROTC Scholarship; Intramural Sports: Football, Volleyball, Basketball, Softball.

Rebecca E. Jackson
120 N. Beechwood Avenue
Baltimore, MD 21228
Phi Alpha Mu; Junior Follies; Field Hockey; Lacrosse.

Michael Jamborsky
11444 Links Drive
Reston, VA 22090

Tony Japzon
Route 8 Box 50-C
Hagerstown, MD 21740

Valerie Jewett
1150 E. College Avenue
Westerville, OH 43085

Clarissa L. Johnson
9625-3 Basket Ring Road
Columbia, MD 21045
Art Club: President; Track and Field: Most Outstanding Female Performer.

Richard C. Johnson
29 Hatton Drive
Severna Park, MD 21146
Alpha Gamma Tau: House Manager; Football; Baseball: Captain; Basketball; Alcohol Task Force Committee

Teresa A. Johnston
206 Ardmore Road
Linthicum Hght, MD 21090

Joann Robin Jones
111 Mimosa Drive
Cambridge, MD 21613
Phi Alpha Mu; Beta Beta Beta; Distinguished Scholar Committee; Hinge.

Lorraine Marie Jones
3505 King William Drive

Olney, MD 21613
Dramatic Productions: Tobacco Road, Mainstage Production; Student Directed Plays: No Exit, Progress; Dance Performance Group; Hinge; Sounds of Silence: Co-Director; Inter-Varsity Christian Fellowship: Small Group Leader; Feminist Coalition; Women's Lacrosse: Manager.

Patricia A. Jones
6 Gibbons Boulevard
Cockeysville, MD 21030
Phi Alpha Mu; Softball; Junior Follies; Disciplinary Hearing Board; Intramural Sports: Football, Volleyball, Basketball, Softball, Golf.

Audrey Lynn Kamlin
527 Montgomery Avenue
Haverford, PA 19041
Hockey; Intramural Sports: Volleyball, Basketball, Softball; YMCA Swimming.

Christopher A. Kane
711 Foxcroft Drive
Cinnaminson, NJ 08077

Ann Celeste Karn
230 Division Avenue
Lutherville, MD 21093
Pi Gamma Mu; Deaf Club: Sounds of Silence; Elderdice Peace Week Committee

Lori Lee Kelley
Route 1 Box 58
Clear Spring, MD 21722
Phi Sigma Sigma; Jazz Band; Crossroads: Photographer; Youth College Arts Instructor; Biognomes; Intramural Sports: Volleyball; Who's Who in American Colleges and Universities.

Brian M. Kemlage
10175 Crestview Drive
Frederick, MD 21801

Jeffrey J. Kidwell
105 Loch Raven Road
Salisbury, MD 21801
Kingwood, TX 77339
Alpha Gamma Tau: Senior Social Chairperson; SGA: Representative; Big Brother; ROTC; Football; Inter-Fraternity Council: Treasurer; Intramural Sports: Softball Champions; Senior Jim Stephen's Award.

Timothy E. Kirkner
18 Republic Avenue
Norristown, PA 19403

Teresa M. Kos
124 Catocin Avenue
Thurmont, MD 21788
Pi Gamma Mu; Omicron Delta Epsilon.

Daniel J. Krolkowski
11900 Fernshire Road
Gaithersburg, MD 20760
Gamma Beta Chi; Omicron Delta Epsilon.

Fidelius Robert Kuo
9116 Orchard Brook Drive
Potomac, MD 20854

R. Jim Laluzerne, Jr.
8021 Glendale Drive
Frederick, MD 21701

Psi Chi; Intramural Sports: Softball, Football, Volleyball.

Karen Sue Lambert

11 Airway Circle, Apartment 4-D
Towson, MD 21204

College Activities Programming Board: Cultural Arts Committee; Softball; Dramatic Productions: La Ronde, Together, Waiting for Godot, The Serpent, Approaching Simone, Spoon River Anthology, Buried Child; Stage Crew: Betrayal, Doctor in Spite of Himself.

Karen Louise Lane

Box 250
Millington, MD 21651

Linda K. Lang

8 Bafford Court
Glen Arm, MD 21057
Phi Sigma Sigma: Historian, Corresponding Secretary; ROTC: Rifle Team; SGA: Representative; Junior Follies.

Thomas J. Larosa

199 Pennsylvania Avenue
Westminster, MD 21157

Joyce Brown Layman

206 Stanlake Road
Owings Mills, MD 21117

Jeffrey M. Kiley

530 Maude Avenue
Baltimore, MD 21225
Beta Beta Beta; Freshman Advisory Council; Sophomore Class Secretary; House Council; Organic Lab Assistant; Intramural Sports: Football, Basketball, Volleyball, Softball.

Kathryn Ann King

17300 Evna Road
Parkton, MD 21120
Alpha Nu Omega; Lambda Iota Tau; SGA: Representative, Recording Secretary, Social Committee; Resident Assistant; Hall Coordinator.

Richard O. King

3119 Royal Crescent Drive

Karen Rebecca Leaf

Box 101
Chester, MD 21619
Field Hockey; Field Hockey Manager.

Donald E. Lederer

12203 Cedarville Road
Brandywine, MD 20613
Alpha Gamma Tau: Junior Social Chairperson, Vice President; Pi Gamma Mu; Athletic Trainer.

Christian H. Lee

271 Ridgeway Drive
Bridgeport, WV 26330

Gail Suzanne Leek

1064 Marton Street
Laurel, MD 20707
Alpha Nu Omega: Secretary, Parliamentarian, Induction Chairperson; Junior Follies; Senior Pride; Tour Guide; Pom Pon Squad; SGA Alternate.

Stephanie K. Lehr

RD 3 Box 3192

Spring Grove, PA 17362

Jeffrey M. Leikin

15 Millstone Road
Randallstown, MD 21133
Phi Alpha Theta; Pi Gamma Mu; Soccer; Golf.

Cynthia K. Leonard

825 Black Horse Tavern Road
Gettysburg, PA 17325
Phi Alpha Mu; Pom Pon Squad; Senior Pride; Student Foundation.

Cynthia Ann Lewis

9209 Bluebird Terrace
Gaithersburg, MD 20879
Exchange Student — Gallaudet College

Rebecca J. Linthicum

Box 95
Middleburg, MD 21768

William L. Livingston

424 North Willey Street
Seaford, DE 19973

Ronald L. Lutgen

313 Revere Road
Marlton, NJ 08053
Alpha Gamma Tau; Junior Follies; Football; Baseball.

Katherine A. Lyhus

12416 Hooper Court
Fulton, MD 20759
Phi Alpha Mu: Assistant Social Chairperson, Rush Chairperson, Service Projects; Hinge; Intramural Sports: Powder Puff Football, Basketball, Volleyball, Softball.

Carl H. McAloose

806 Trost Avenue
Cumberland, MD 21502

Lori Ann McCoy

Pearl Street
Rising Sun, MD 21911
Delta Sigma Kappa; Alpha Psi Omega; Contrast; Dramatic Productions: Lady House Blues, Tobacco Road, Waiting for Godot, A Day in the Death of Joe Egg, Uncommon Women and Others, The Serpent, Approaching Simone, Buried Child; Circle K; Junior Follies

Anne Vaughan McDonough

7 Burr Oak Court
Randallstown, MD 21133
Phi Alpha Mu: Sports Chairperson, Service Projects, Historian; Senior Pride; Junior Follies; Intramural Sports: Football, Volleyball, Basketball, Softball, Indoor Soccer.

Kathleen McDonough

1510 Rockcreek Drive
Frederick, MD 21701
Phi Alpha Mu: Rush; Inter-Sorority Council: Vice President; Senior Class Secretary; Junior Follies; Green Key Society; Adopt-an-Alumni; AGS; Pi Gamma Mu; Omicron Delta Epsilon.

William E. McGoey

114 Conestoga Drive
Marlton, NJ 08053
Sigma Phi Epsilon; Athletic Chairperson; Inter-Fra-

ternity Council: Vice President; Football; Track and Field; Intramural Sports.

Lisa H. McKinney

13714 Ashby Road
Rockville, MD 20853
Delta Sigma Kappa: President, Business Chairperson, Rush Chairperson, Ideal Pledge, Pledge Mistress; Inter-Sorority Council; Pi Gamma Mu; Senior Pride; Junior Follies; Phon-a-thon; Green Key Society; Inter Varsity Christian Fellowship; Sounds of Silence; Hinge, Coffeehouse and Pub Chairperson; College Activities Programming Board: Chairperson; Field Hockey; Lacrosse; Intramural Sports; Who's Who in American Colleges and Universities; Presidential Retirement Committee; Social Work Club; Alumni Citizenship Award.

Sherri McKinnon

10304 Nightmist Court
Columbia, MD 21044
Phi Alpha Mu: Chaplain; Intramural Sports: Football, Basketball; SGA: Representative.

Patty L. McLaughlin

14 Lombardy Drive
Baltimore, MD 21222
Maryland Distinguished Scholar Committee; Concert Band; Pep Band; Freshman Advisory Council; Biognomes; Maryland Distinguished Scholar Nominee; America's Outstanding Names and Faces.

Robert N. McQuay, Jr.

328 Dixie Drive
Towson, MD 21204

Susan A. Maginnis

12 Eddie Street
Quincy, MA 02169
Psi Chi; Trumpeters; Sounds of Silence.

Suzanne M. Manning

1705 Revere Boulevard
Brigantine, NJ 08203
Phi Alpha Mu: Sergeant-at-Arms, Secretary, S.F. Queen Award; Senior Class President; Junior Class President; Sophomore Class Historian; Freshman Advisory Council; Crossroads: Photographer; Hinge; Junior Follies; Intramural Sports: Softball, Basketball.

Lynn C. Mansfield

Box 6
Kingsville, MD 21087
Phi Alpha Mu; Track and Field.

Maria H. Maranto

1640 Myamby Road
Baltimore, MD 21204
Alpha Nu Omega: President, Vice President, Rush Chairperson; Student Foundation; Senior Pride; Transition Program; Junior Follies; Phon-a-thon; Homecoming Committee; Crossroads: Senior Section; Intramural Sports: Football, Volleyball, Badminton.

Susan S. Matthews

1148 South Main Street
Hampstead, MD 21074
Phi Sigma Sigma: President; Field Hockey: Captain; Phi Sigma Sigma National Scholarship.

Lee Anne Maybee

12102 Tarragon Road

Reisterstown, MD 21136
Choir: President; College Singers; Tour Guide; Junior Follies.

Lee A. Meyers
12312 Old Canal Road
Potomac, MD 20854
Alpha Gamma Tau: House Manager; Beta Beta Beta; Wrestling.

Mark Allen Meyers
146 Bertie Avenue
Westminster, MD 21157

Warren A. Michael
561 Route 32
Sykesville, MD 21784
Lacrosse.

Martin R. Miller
3508 Martha Custis Drive
Alexandria, VA 22302
Techs; Track; Student Foundation.

Elizabeth Mitchell
Box 30, 100 Rhoads Avenue
Selinsgrove, PA 17870
Alpha Psi Omega: Charter President; Crossroads; Underground Newspaper; Choir; Dramatic Productions: The Boyfriend, How I Got That Story, La Ronde, The Serpent, A Day in the Death of Joe Egg, Theatre-on-the-Hill.

John B. Montanye
4500 Prospect Avenue
Glyndon, MD 21071
Gamma Beta Chi: Historian, Chaplain; SGA Representative; Junior Achievement; Soccer: Honorable Mention All MAC, First Team All MAC, First Team All State, WMC Offensive Most Valuable Player; Lacrosse: Most Improved Player, Unsung Hero, Barry Winkelman Award (MVP), First Team All MAC (defense); John D. Nawrocki Memorial Award.

Michael R. Moore
Box 8
Kennedyville, MD 21645

Amy Louise Morgan
Route 2 Box 201
Smithsburg, MD 21783
Beta Beta Beta; Maryland Distinguished Scholar Committee; Volleyball; Tennis; Intramural Sports.

Arthur R. Morrison, Jr.
8067 Forest Glen Drive
Pasadena, MD 21122

Mary Carbery Morrow
3701 Saint Paul Street
Baltimore, MD 21218
Phi Alpha Mu: Fundraiser, Publicity, Historian, Vice President; Lambda Iota Tau; Inter-Sorority Council; House Council; Crossroads: Photographer; Senior Pride.

Reed Mortimer
Convent Mews 6-L Dorado
Morristown, NJ 07960
Pi Kappa Phi; Alpha Psi Omega: Treasurer; Program Coordinator for ANW; Dramatic Productions: La Ronde, The Boyfriend, The Serpent, Buried Child; Production Crew; Junior Follies: Director.

Jene J. Mules
607 Stoneleigh Road
Baltimore, MD 21212

Donna Jean Mummert
Route 1 Box 188
Cumberland, MD 21502
Psi Chi: Vice President; Volleyball; Basketball.

Karen F. Murphy
4958 Reedy Brook Lane
Columbia, MD 21044

Linda Saylor Myers
324 East Main Street
Emmitsburg, MD 21727
Phi Beta Kappa; Crossroads; Adult Education Recruiter; Reading Tutor for Non-Reading Adults.

Marianna Nave
4491 Willow Tree Drive
Middletown, MD 21769
Who's Who in American Colleges and Universities; Track and Field; Wrestling Team: Manager; Rifle Team; Spanish Club; Tour Guide; Intramural Sports: Football, Basketball.

Kathryn A. Nebel
112 Roberts Place
Mt. Laurel, NJ 08054

Deborah Sue Neely Kennedy
271 Belden Street, Apartment 8
Monterey, CA 93940
Barleycakes; Inter Varsity Christian Fellowship.

John F. Nist
21049 Davis Mill Road
Germantown, MD 20874
Gamma Beta Chi: Vice Peta Pi; Tennis; Cross Country.

Charles E. Nolan
51 Murdock Road
Baltimore, MD 21212

Andry Nowosiwsky
5301 Manorfield Road
Rockville, MD 20853

Dennis John Oltman
8504 Jenkins Road
Pasadena, MD 21122

Robin Lynne Parker
3779 Old Gamber Road
Finksburg, MD 21048
Theatre Technician; Concert Band; Pep Band.

Theresa Ann Parker
6603 94th Avenue
Seabrook, MD 20706
Phi Alpha Mu: Vice President, Chaplain, Torch; Inter-Sorority Council: Representative; Junior Follies; Senior Pride; Softball; Intramural Sports: Powder Puff Football, Basketball, Softball.

Stacey Lee Pfeifer
1459 Putty Hill Avenue
Baltimore, MD 21204
Trumpeters; Who's Who in American Colleges and Universities; Phi Beta Kappa; Esther Smith Award; Dramatic Productions; Track and Field; Unbound; CR Group: Facilitator.

Elizabeth K. Pierce
2404 Southmoor Drive
Champaign, IL 61821
Phi Alpha Mu; Contrast; Pom Pon Squad; Junior Follies; Undergraduate Relations Committee: Student Chairperson; Wrestling: Manager; Art Club.

Charles Pierpont
757 West Hills Parkway
Baltimore, MD 21229

Amy Sue Polashuk
4123 Raleigh Road
Baltimore, MD 21208
Kappa Mu Epsilon; Jewish Student Union.

Matthew R. Ponton
122 Island View Drive
Annapolis, MD 21401
Football; ROTC; College Republicans; SGA.

Sharon Marie Poole
925 N. Market Street
Frederick, MD 21701
Green Key Society.

Benjamin B. Price
2008 Kenwood Road
Annapolis, MD 21402
Phi Delta Theta; Student Publications Board; Football; Lacrosse; Student Foundation.

James E. Proctor III
11204 Cedarville Road
Brandywine, MD 20613
Alpha Gamma Tau; Football; SGA SGA: Executive Council.

Robin Purdy
1240 Tamarack Trail
Arnold, MD 21012

Robyn Leigh Quick
7848 Charlesmont Road
Baltimore, MD 21222
Alpha Psi Omega; Contrast; Tour Guide; Dramatic Productions.

Courtney L. Quinn
9724 Digging Road
Gaithersburg, MD 20879
Phi Sigma Sigma; Scimshaw; House Council: President; Cheerleader: Co-Captain, Captain; Alcohol Awareness Task Force; Intramural Sports: Softball, Basketball, Volleyball.

Kimberly Reese Raffensparger
309 Glyndon Drive
Reisterstown, MD 21136
Alpha Nu Omega; SGA: Representative; Tour Guide; Phon-a-thon; Senior Pride; Intramural Sports: Volleyball Volleyball, Softball; Crossroads.

James S. Rapp
3 Westpark Court
Ferndale, MD 21061
Contrast; May Day: Coordinator; Art Club; Intramural Sports: Softball, Football, Badminton, Soccer; Youth College Arts.

Rebecca Jane Reck
815 Gist Road
Westminster, MD 21157

Charles T. Reinhardt

7607 Gaither Road
Sykesville, MD 21784

Robin Michele Rice

140 Greenhill Drive
Hagerstown, MD 21740
Beta Beta Beta; WMC Christian Fellowship; Choir;
Barleycakes.

John Richardson, Jr.

12500 Stable House Court
Potomac, MD 20854
Phi Alpha Theta; Circle K: President; SGA: Senator,
Housing Committee; Barleycakes; WMC Christian
Fellowship.

Patti Joann Riggs

11022 Rocky Ridge Road
Keymar, MD 21757
Maryland Distinguished Scholar Committee

James M. Riner, Jr.

10663 Breezewood Drive
Woodstock, MD 21163
Soccer; Go Club: President; Intramural Sports: Soft-
ball, Football, Co-ed Volleyball, Basketball, Indoor
Soccer.

John C. Robson

3312 Saddle House Court
Glenwood, MD 21738
Soccer; House Council; Junior Follies; Intramural
Sports.

Peter B. Roof

120 Congressional Drive
Stevensville, MD 21666

Todd W. Rowe

69 Woodlawn Avenue
Auburn, ME 04210

Sharon Lea Ruggiero

4 Ellen Street
Morris Plains, NJ 07950
Alpha Nu Omega: President, Pledge Coordinator;
Para-Professional Career Counselor; SGA; Senator;
Junior Follies; Senior Pride; Green Key Society;
Field Hockey; Intramural Sports.

Richard A. St. John

South Street
Cheshire, MA 01225

Mark N. Sanko

Silver Brook
Hazletown, PA 18201

Kenneth G. Schaefer

609 Littlestown Pike, Apartment 3
Westminster, MD 21157
Omicron Delta Kappa; Who's Who in American Col-
leges and Universities; Publications Committee;
Freshman Class President; Sophomore Class Presi-
dent; SGA: Vice President; Student Foundation:
Vice President; Le Cercle Francais: President; Stu-
dent Life Council: President.

John J. Schiavone

8921 Carlisle Avenue
Baltimore, MD 21236
Trumpeters; Omicron Delta Kappa; Soccer; Catho-
lic Campus Ministry.

Mary Lynn Schwaab

1307 Terrace Court
Eldersburg, MD 21784
Pi Gamma Mu; Student Foundation; Cross Country;
Track and Field; Marketing Task Force: Attraction
and Retention Committee; Intramural Sports.

Robert S. Scroggs

13702 Loree Lane
Rockville, MD 20853
Pi Gamma Mu; Phi Delta Theta; College Host; Board
of Governors; Golf; SGA; Concert Band; WMC Chris-
tian Fellowship; Pep Band; Barleycakes; Intramural
Sports.

John S. Seiler

11707 Berwick Road
Silver Spring, MD 20904
Pi Gamma Mu; Phi Delta Theta; Basketball: Co-Cap-
tain.

Daniel C. Sheridan

7403 17th Avenue
Adelphi, MD 20783

Stephen D. Short

1914 Rollingwood Road
Catonsville, MD 21228
Gamma Beta Chi; Hinge.

Elisabeth Siegenthaler

1808 Metzert Road, #15
Adelphi, MD 20783
SGA: President, Action Committee Chairperson,
Parliamentarian, Senator; Presidential Search Com-
mittee; Student Visitor to Board of Trustees; Phi
Alpha Mu; Junior Follies; Scrimshaw: Sports Editor,
Writer, Photographer; Phoenix: News Editor, Writ-
er; Student Foundation: Secretary; Appeals Board;
College Hostess; Investment Club; Semester on the
European Community: Brussels, Belgium; Student
Life Council; Phi Beta Kappa; Omicron Delta
Kappa: Treasurer; Omicron Delta Epsilon; Pi Gam-
ma Mu; Who's Who in American Colleges and Uni-
versities; Student Government Association Award.

Donna Jean Siegman

12405 Stafford Lane
Bowie, MD 20715
Resident Staff.

Ivy Silverman

3719 Springdell Avenue
Randallstown, MD 21133
Alpha Nu Omega; Para-Professional Counselor; Bas-
ketball: Manager; Cheerleader.

Philip Michael Smallwood

5022 Woodbine Road
Woodbine, MD 21797
Concert Band; Choir; Green Key Society; Flute
Quartet, Quintet, and Choir; Woodwind Quintet;
Catholic Campus Ministry; Intramural Sports.

Jacqueline R. Smith

3737 Takoya Drive
Ellicott City, MD 21043
Delta Sigma Kappa; Tour Guide; Field Hockey;
Freshman Advisory Council; Intramural Sport: Pow-
der Puff Football Champions.

Heidi Marie Snyder

Route 1 Box 219C

Williamsport, MD 21795

Pi Gamma Mu; Barleycakes; Inter Varsity Christian
Fellowship; Christian Life Council; Sounds of Si-
lence; Social Work Advisory Council; Senior Pride;
Dean's List.

Christina R. Soto

3710 Astoria Road
Kensington, MD 20895

Peter William Spartin

1081 Stanmore Drive
Potomac, MD 20854
Phi Delta Theta; Phoenix: Business Manager; Invest-
ment Club: Treasurer; Junior Achievement; College
Republicans; Disciplinary Hearing Board; Housing
Council: Treasurer; Football; Hu Phlung Pfoo Soci-
ety.

Jack C. Springer

12007 Marvel Lane
Bowie, MD 20715
Pi Gamma Mu; Football; WMC Christian Fellowship.

Helen D. Stallings

1423 Dogwood Court
Cumberland, MD 21502
Beta Beta Beta

James N. Startt

822 Brown Street
Valpariso, IN 46383

David D. Stern

201 E. Chatsworth Road
Reisterstown, MD 21136

Janet K. Stickles

1038 E. Deep Run Road
Westminster, MD 21157
Pi Gamma Mu; Senior Pride; Alumni Fund Phon-a-
thon; College Republicans; Green Key Society;
WMC Christian Fellowship; Harvard National Model
United Nations; Naval Academy Foreign Affairs
Conference; Political Science Honors.

Charlotte E. Stier

12924 Dean Road
Wheaton, MD 20906
Band; Hinge; WMC Christian Fellowship; Barley-
cakes; Junior Follies; Intramural Sports: Box Soccer,
Volleyball.

Susan G. Strahlman

509 Grandin Avenue
Severna Park, MD 21146
Crossroads.

Karen Elizabeth Street

1635 Eton Way
Crofton, MD 21114
Psi Chi; Pom Pon Squad; WMC Christian Fellowship;
Small Group; Hinge; Adopt-an-Alumni; Para-Profes-
sional Counselor; Junior Follies; Consciousness Rais-
ing — Women's Support Group; Who's Who in
American Colleges and Universities.

Jeanette M. Summers

9122 East Stayman Drive
Ellicott City, MD 21043
Alpha Nu Omega: Treasurer; Pledge Week Assis-
tant; Freshman Advisory Council; Junior Achieve-
ment.

Beth Anne Sweeney
3479 Clifton Boulevard
Wantagh, NY 11793

Cynthia M. Tanner
14300 Baden Westwood Road
Brandywine, MD 20613
Phi Sigma Sigma: Rush Chairperson; Junior Follies;
ROTC: Rifle Team; ROTC Expert Medal, Small
Bore Rifles.

Chrysanthi Tegeris
10315 Cheshire Terrace
Bethesda, MD 20814
Alpha Nu Omega: Assistant Rush Chairperson, Cor-
responding Secretary; Blanche Ward Hall House
Council: Treasurer; Tour Guide; Green Key Society;
Sophomore Homecoming Princess.

Raymond M. Thompson
217 N. Main Street
Berlin, MD 21811

Mark Robert Toner
2310 Ridgeway Road
Wilmington, DE 19805
Gamma Beta Chi; Football.

Jeffrey D. Trice
421 Academy Avenue
Federalsburg, MD 21632
Scrimshaw: Reporter; Hinge; WMC Christian Fel-
lowship.

Nancy Anne Trifiro
12205 Old Colony Drive
Upper Marlboro, MD 20870

Daniel T. Trollinger
9241 Winterfields Lane
Columbia, MD 21045

William M. Troxell, Jr.
11 Hickory Court
Westminster, MD 21157
Omicron Delta Epsilon; Pi Gamma Mu.

Patricia Ryan Troy
818 East Joppa Road
Towson, MD 21204
Phi Alpha Mu: House Manager, Secretary, Presi-
dent; Senior Pride; Inter-Sorority Council; Intramu-
ral Sports.

Lawrence Martin Uhrig
3893 Jumpers Hill Lane
Ellicott City, MD 21043
Beta Beta Beta; Intramural Sports: Volleyball, Soft-
ball; Practical Pistol Shoot; Spelunker's Club;
Chemo-Explosive Experimenters; Spock is Dead Fan
Club.

Jeanette von Gunten
10341 Woodsboro Road
Woodsboro, MD 21798
Pi Gamma Mu; History Honor Society; Freshman

Class Secretary; Para-Professional Counselor; Wom-
en's Consciousness Raising Group: Co-Leader.

Martha E. Voss
521 Thornfield Road
Baltimore, MD 21229/ 21229

Kathryn A. Wagner
282 Potomac Heights
Hagerstown, MD 21740
Phi Alpha Mu: President; Junior Follies; Sounds of
Silence; Intramural Sports.

Melissa J. Wagner
611 Morris Avenue
Lutherville, MD 21093

Craig A. Walker
16 Brindletown Road
New Egypt, NJ 08533

William Wark, Jr.
Dogwood Hill
Brookville, NY 11545
Phi Delta Theta; Intramural Sports: Football, Soft-
ball.

Earl Watts III
1810 Ruxton Road
Baltimore, MD 21204

Lori Ann Wheatley
632 Elizabeth Street
Easton, MD 21601
Hinge; Inter Varsity Christian Fellowship.

Cynthia L. Wilcox
10242 Democracy Lane
Potomac, MD 20854
Phi Alpha Mu; Phoenix; YCA; Art Club; Intramural
Sports.

Mark Robert Winfrey
13516 Keating Street
Rockville, MD 20853
Pi Gamma Mu; Omicron Delta Epsilon; College Re-
publicans; Intramural Sports: Softball, Football, and
Volleyball.

Werner H. Winkler
6018 Sheridan Street
Riverdale, MD 20840
ROTC: Rifle Team, Captain; Romano Karate Feder-
ation; Ranger Platoon: Commander.

Char Leigh Wirts
7191 Peekskill Drive
Frederick, MD 21701
Phi Alpha Mu; SGA Representative; Senior Class
Vice President; Standards, Admissions, Financial
Aid Committee; Senior Bride: Co-Chairperson; Ju-
nior Follies; Student Foundation; Basketball; Green
Key Society; Phon-a-thon.

Donna Lynn Wittrup
218 Doncaster Road

Joppa, MD 21085
Alpha Nu Omega; Phon-a-thon; Senior Pride; Cross-
roads: Senior Section; Intramural Sports: Volleyball,
Softball, Football.

Ellen Jo Wolf
14210 Chadwick Lane
Rockville, MD 20853
Delta Sigma Kappa: President; Vice President;
Chaplain; Corresponding Secretary; College Activi-
ties Programming Board; Lectures Committee
Chairperson; Field Hockey; Tour Guide; Junior Fol-
lies; Sounds of Silence; Who's Who in American Col-
leges and Universities.

Katherine R. Wolf
6122 Oklahoma Road
Sykesville, MD 21784
Lambda Iota Tau; Omicron Delta Kappa; Pi Gamma
Mu; Phi Alpha Mu: Social Chairperson; Senior Pride:
Co-Chairperson; Disciplinary Board Member; SGA;
Student Foundation; Undergraduate Relations:
Chairperson; Swim Team; Lacrosse: Manger; Intra-
mural Sports: Football, Basketball, Volleyball, Soft-
ball.

Tracy Ann Woodard
18 Oakmoor Drive
Vernon, CT 06066
Phi Sigma Sigma; Volleyball; Intramural Sports.

Leslie-Ann Yarrow
11801 Rockville Pike #1006
Rockville, MD 20852
Omicron Delta Epsilon: President; SGA: Represen-
tative; Phi Beta Kappa; Pi Gamma Mu; Kappa Mu
Epsilon; Tour Guide; College Work Study; Track and
Field; Cross Country: Most Valuable Player, Team
Captain.

Glen M. Yurcisin
11 Cambridge Lane
Somerset, NJ 08873
Phi Delta Theta: President; Inter-Fraternity Council;
Pi Gamma Mu; Wrestling: Captain; Soccer.

Thomas D. Zimmer
Route 1 Box 152
Stockton, MD 21864
Phi Delta Theta; Sports Information Office; Sports
Information Assistant; Intramural Sports; Coach at
WHS: Boys JV Soccer, Freshman Girls Basketball.

HONORS

SUMMA CUM LAUDE

Krystie Adams
Audrey Adams
Linda Franklin
Wendy Jo Gage
James Francis
Michele Hutschenreuter
Michael Armacost
Elisabeth Siegenthaler
John Schiavone

MAGNA CUM LAUDE

Ann Blizzard
Christopher Beyers
Mary Lynn Schwaab
Robert Scroggs
Heidi Snyder
Kevin Clawson
Christina Soto
Susan Maginnis
Deborah Neely
Sherri Bennett
Leslie-Ann Yarrow

CUM LAUDE

Linda Block
Daniel Krolkowski
Linda Lee Myers
Karen Street
Jeff Leikin
Sherry Cook
Sandra Corbin
Thomas Larosa
Ken Schaefer
Jeanette VonGunten
Ann Karn
Robyn Quick
Jack Springer
Jeff Goette
Denise Humphrey
Laurie Ensor
Amy Morgan
Ronda Carr
Janet Stickles
Stacey Pfeifer
Elizabeth Dorrian
Kathryn King
Donna Mummert
Robyn Purdy

In the spring of 1984 the new gym will be completed, the last of many changes and additions begun in 1972. By comparing the WMC community of today with this picture of yesterday, it is easy to see how Western Maryland College has grown and achieved its status of today. Here's to you, WMC.

"Western Maryland, Hail, all Hail!

"We'll be ever loyal to thee"

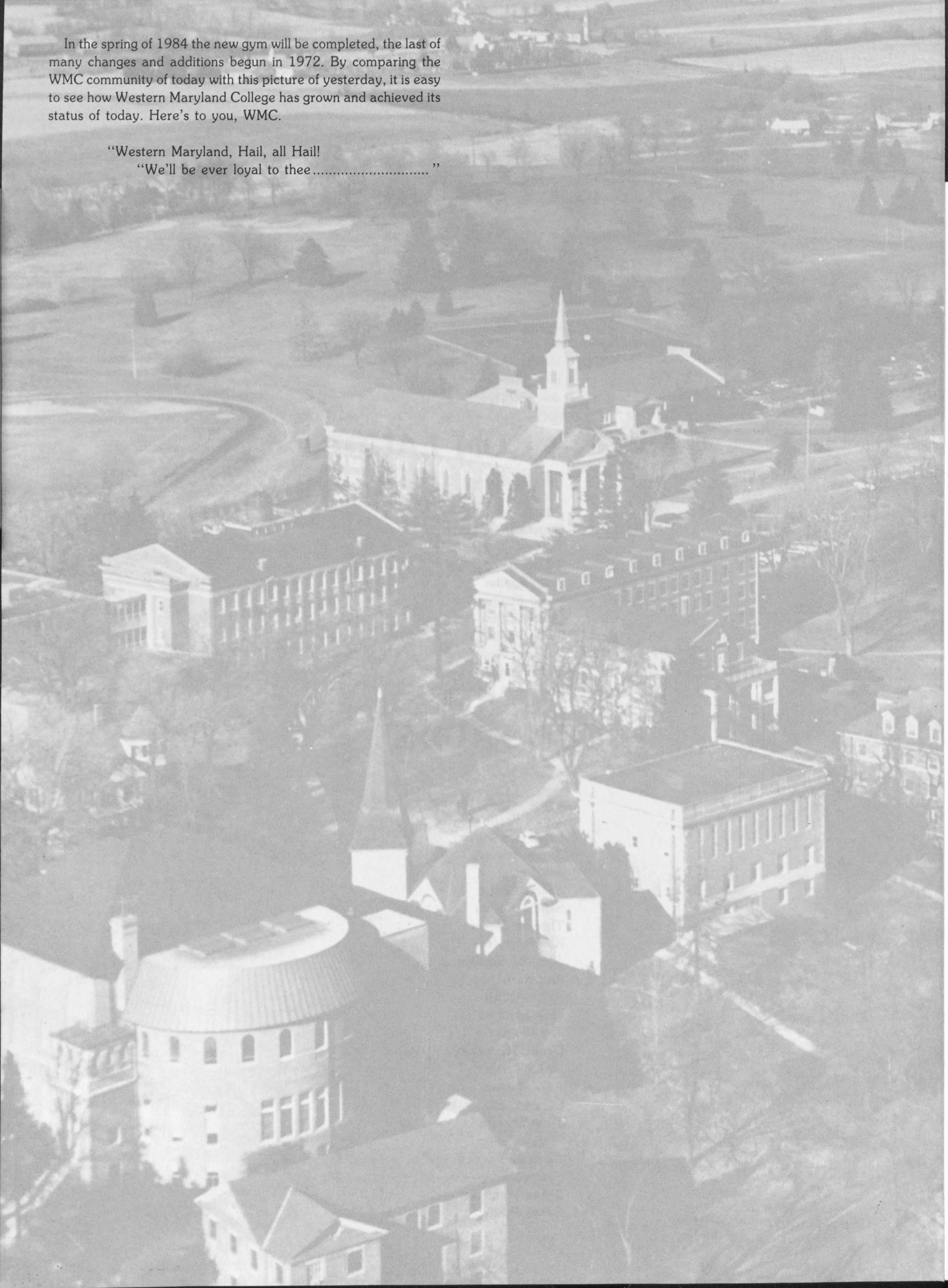

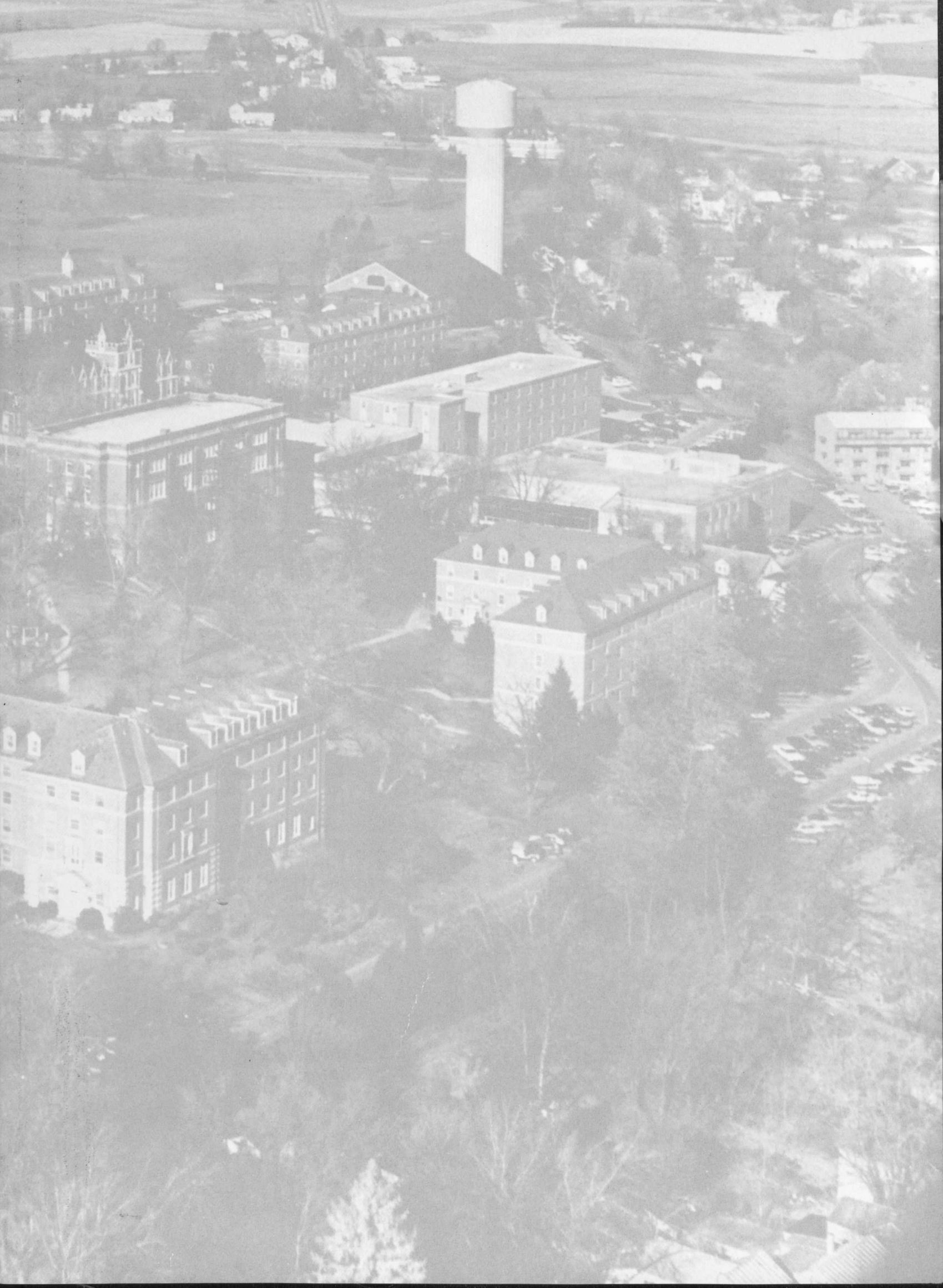

BOOSTERS

Mr & Mrs John C. Greer
Mr & Mrs Thomas Bodine
Roger & Nelda Ratcliffe
Mr & Mrs James B. Roof
George & Brigitte Solan
Mr & Mrs Robert H. Winfrey
Mr & Mrs John P. Simensky
Stephanie & Steve Russel
Mr & Mrs William V. Creager
Theodore A. Imbach
Mr & Mrs S. Serge Rizzo
Dr & Mrs Justin C. Walker
Mr & Mrs David G. King
Mr & Mrs John E. Blizzard
John, Nancy & Denise Pinkerton
Robert R. Rodeberg, Washington, D.C.
Mr & Mrs Carl B. Miller
Mr & Mrs William Baily
Doris & Fred Webster
Donald & Marta Bowes

Mr & Mrs Kenneth High
Harold Mortimer
Lucy Raffensparger
Mr & Mrs Frank Nemshick Jr.
Mr & Mrs William C. McGoey
Mark C. Goodnow
Mr & Mrs Allen A. Whitlock
Mr & Mrs James E. Oltman
Mr & Mrs Robert E. Reinhardt Sr.
Mr & Mrs James M. Riner, Sr.
Mr & Mrs Philip E. Smallwood, Jr.
George & Rosemary Lynch
Mr & Mrs Joseph H. Rizzi
Mr & Mrs Donald E. Howard
Mr & Mrs W. Lutche
Mr & Mrs William Holz
Mr & Mrs Ricardo G. Elbo
T.W. Mathers & Sons
LTC Duvall
Harvest Foods

BOOSTERS

Congratulations Tig & Pooh — Ω Love, Your Lil Sis

With warm remembrances and best wishes — M.J., M & M and RAS

Den, Thanks for all the encouraging words and the kicks when I needed them.
To me, you are Number One! Love, Deb

Joe, Congratulations on all you've achieved this year — Love Always Ronna

Rick, thanks for being the big brother I never had. Keep in touch — Sloane

Congratulations
From

FLEET FEET

Fairground Village
330 One Forty Village
857-4878

We Give You Complete
Support In Athletic
Supplies
And Sportswear For All
Types Of Sports

Leggett

Westminster
Shopping
Center
848-1200
10 am-9 pm
Monday Thru Saturday

WESTMINSTER BOWLING LANES

Open Bowling
Saturday And Sunday
Weekdays 3-6 & 10-12
848-6570
Owner: Dick Murphy

**Roy
Rogers®**



"Too Good to be
called fast food"
Open 7 days a week
for breakfast.

Congratulations
to the
Class of 1984.
Thank you for the
past four years.

THE COLLEGE STORE

Frisco Family Pub

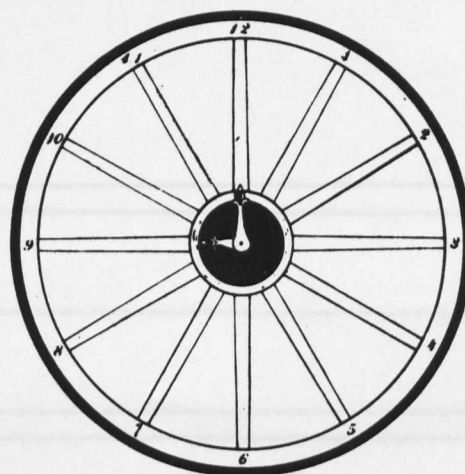

876-3550

Congratulations
to the
Class of 1984.

House of Liquors

Carroll Plaza
Westminster, Md 301-848-1314
21157

Thank you for
your patronage

CARROLL PLAZA
SHOPPING CENTER
WESTMINSTER, MD.

We sell more Pizza than
anyone else in the world.

Pizza Hut®

140 Village Shopping Center

848-0007

Maggie's

Casual Charm . . .
Commendable Cuisine

848-1441

Washington Road At Green Street, Westminster

876-6868

JCPenney

MAIN AND JOHN STS.
WESTMINSTER, MD.

STORE HOURS

MON.-SAT. 9:30-8:30

STORE PHONE 848-7766 CATALOG PHONE 848-5100

Westminster Computer Center



330 OneForty Village Road
Westminster MD. 21157
875-5454 848-0333

To the graduates of '84,
All the Best!

 **apple computer**
Authorized
DEALER

Congratulations
Class
of
'84
Thank You
for
shopping

WOOLWORTH'S

Westminster Shopping Center

Carriage House...

COMPLETE LINE OF IMPORTED &
DOMESTIC LIQUORS
WINES & BEERS
CORDIALS & LIQUEURS
DELIVERY
MINIATURES - COLD BEER

848-3466

"AT THE FORKS"



113 W. MAIN

WESTMINSTER, MD.

Little Georges Convenience Stores

OPEN 7 DAYS A WEEK

6:30 A.M.-10:00 P.M.

119 Pennsylvania Ave.

Phone: 848-6633



SENIORS

Jeanette Summers
Julie Fringer
Amy Barnes
Beth Gray
Ola Monastyrski
Chrysanthi Tegeris
Ronda Carr
Kim Raffensparger
Gina Breuer

Gail Leek
Debbie Federico
Maria Maranto
Beth Coughlin
Ann Hilton
Donna Wittrup
Trish Feaga
Lynne Birkmeyer
Jessica Friedman

Lea Ruggerio
Congratulations to
our Ω sisters



The Student Center.



Going to McDonald's® is almost as much a part of school as going to class. You've made us the place to meet, to talk, to have a good time, to celebrate your victories and help forget defeats.

You've made McDonald's more than just another place to eat. And that's why, at McDonald's, we say...

McDonald's
& You. 

140 Gorsuch Rd.
Westminster, MD

© 1983 McDonald's Corporation

Congratulations to Our Seniors:

Anne Cole	Debbie Dale	Beth Dorrian
Mimi Fannon	Renee Henry	Becky Jackson
Patti Jones	Robin Jones	Cindy Leonard
Kathy Lynus	Suzie Manning	Lynn Mansfield
Tree Parker	Beth Pierce	Kelly McDonough
Chris Soto	Missy Mules	Anne McDonough
Tricia Troy	Sher McKinnon	Carbary Morrow
Katie Wagner	Missy Wagner	Liz Siegenthaler
Cindy Wilcox	Char Wirts	Kelly Wolfe
	of Phi Alpha Mu	



STEWART N. DUTTERER FLOWER SHOP

114 Pennsylvania Avenue
Westminster, Maryland 21157

848-9350



**SINCERE BEST
WISHES WMC
STUDENTS.**
**It's Always A
Pleasure Serving You.**

Your Dining Services



MORE ADVENTURE THAN A BLIND DATE.

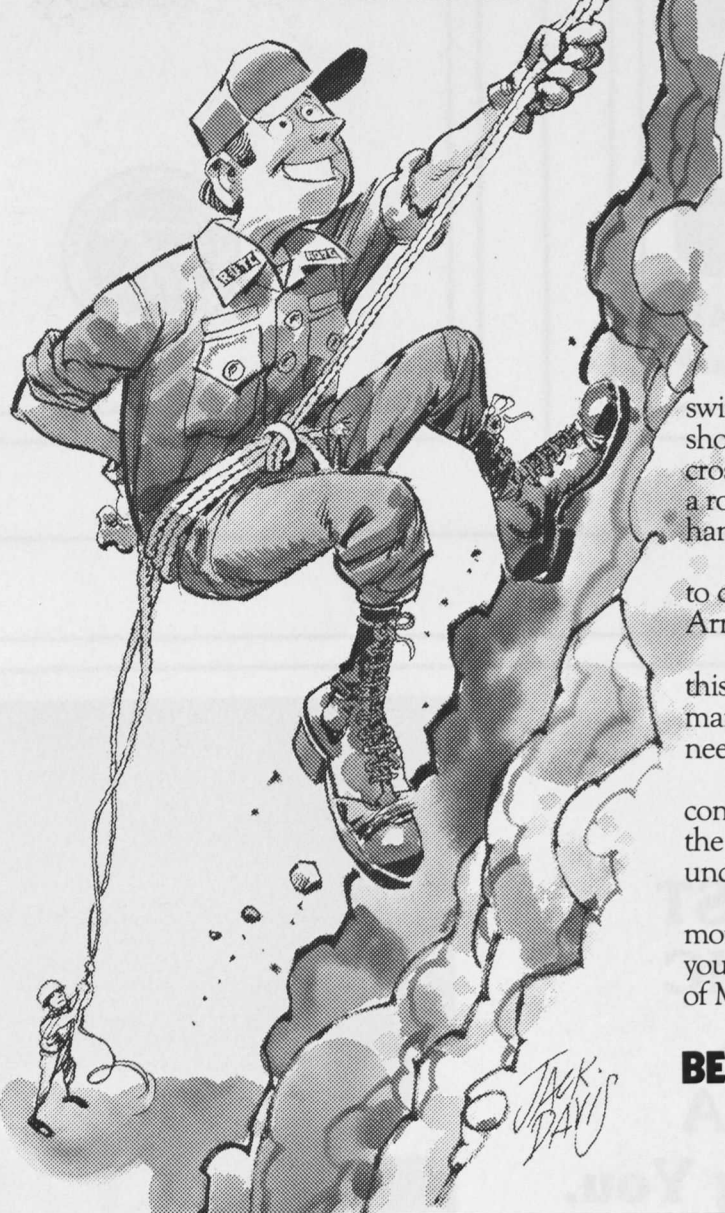

Can you picture yourself swinging down a cliff? Or shooting the rapids? Or crossing a river using only a rope and your own two hands?

You'll have a chance to do all this and more in Army ROTC.

Adventure training like this helps you develop many of the qualities you'll need as an Army officer.

Qualities like self-confidence. Stamina. And the ability to perform under pressure.

If you'd like to find out more, make a date to see your Army ROTC Professor of Military Science.

**ARMY ROTC.
BE ALL YOU CAN BE.**

GOOD LUCK
SENIORS
FROM
**THE
CLASS
OF
1984**

CONGRATULATIONS TO
THE SENIORS OF
DELTA SIGMA KAPPA

Lori Bernard	Lisa McKinney
Ellen Wolf	Sue Corbett
Ardie Anderson	Jen Eisberg
Karen Murphy	Jackie Smith
Lori McCoy	Beth Sweeney
We'll Miss You!	



CONGRATULATIONS
TO
THE SENIORS OF PHI
DELTA THETA

Bobby Heaps Ray Thompson Glen Yurcisin
Rick Donley Tom Zimmer Paul Jackosky
Dave Dick Ben Price Carl McAloose
Martin Voss Tony Japzon Dan Trollinger
Bruce Gregory and
Richard St. John
GOOD LUCK!

CONGRATULATIONS
TO
**THE SENIORS OF
ALPHA GAMMA TAU**



CONGRATULATIONS
TO
THE SENIORS OF
GAMMA BETA CHI

John Boinis	Art Morrison	Dan Krolkowski
Jim Bodine	John Nist	Jim Grimley
John Clark	Steve Short	Chris Imbach
Mark Toner	Troy Barnes	John Bontanye
Chris Kane	Earl Watts III	Bill Livingston
GOOD LUCK!		



CONGRATULATIONS
TO
THE SENIORS OF PHI
SIGMA SIGMA

Sheri Bair Lori Kelley Susan Mathews
Laney Fisher Linda Lang Becky Bankert
Tracy Woodard Colleen Gohegan Cindy
Tanner

Courtney Quinn
We'll Miss You!



SPECIAL SPACE FOR YOU

