

*mnemonic '73

western maryland college



*mnemonic '73

without these printed
words this page would
be a meaningless
expanse of space.
the ink and paper are
dependent on one
another.
together they have a
purpose.



*mnemonic '73
western maryland college

september to june

midge wright
editor

* mnemonic (nĭ·mōn·ĭc) adj.
pertaining to aiding or
designed to aid the
memory.

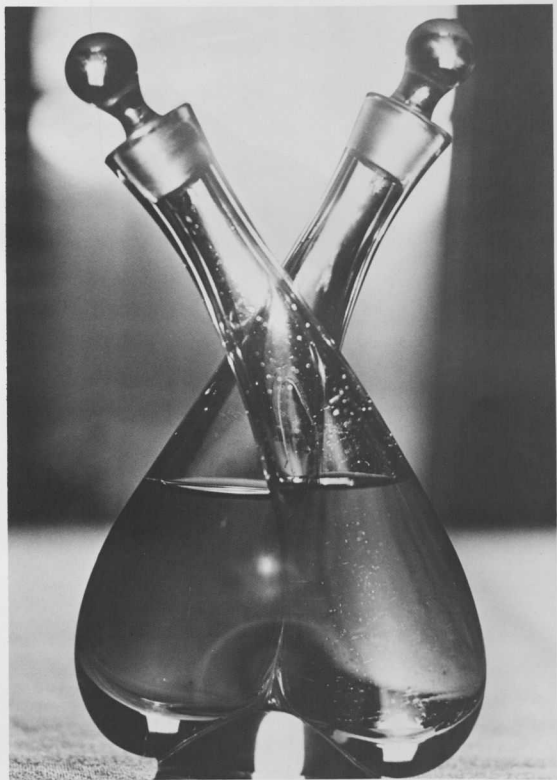

one





and one . . .









two corresponding things designed for use together.



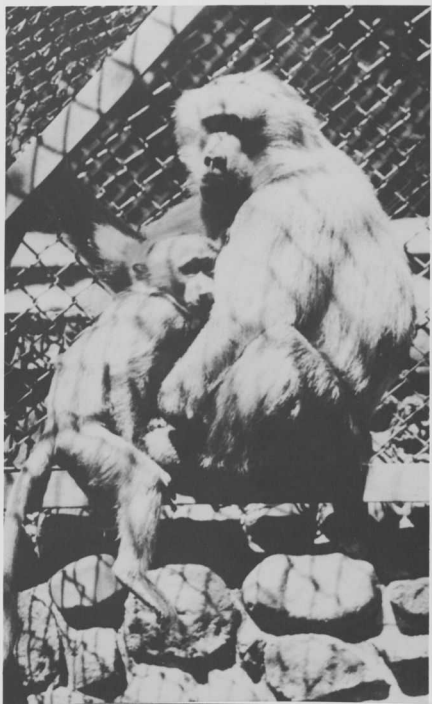



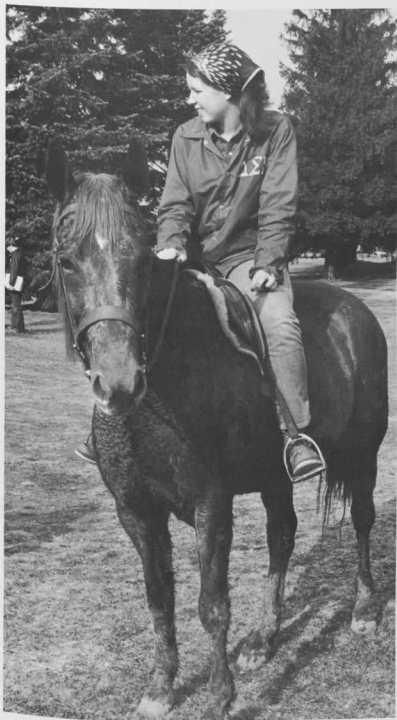









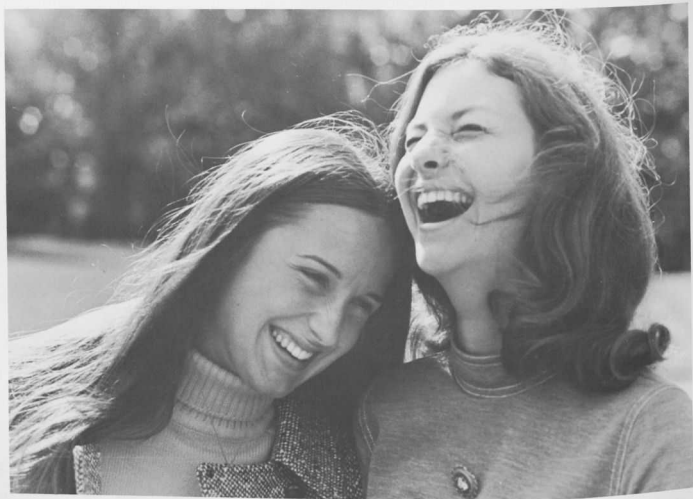

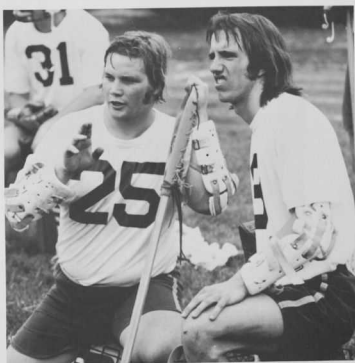



This is the place. Stand still, my steed,
Let me review the scene,
And summon from the shadowy Past
The forms that once have been.

The Past and Present here unite
Beneath Time's flowing tide,
Like footprints hidden by a brook,
But seen on either side.

Henry Wadsworth Longfellow

ralph candler john and western maryland . . .

dr. john with his wife dorothy.



. . . a new pair.



the class of 1973 wishes to dedicate
mnemonic '73 to dr. john
as he completes his first year as
president of western maryland college.
dr. john, may your experiences here be
rewarding for both you and whimsical isle!

The senior class

seniors and faculty



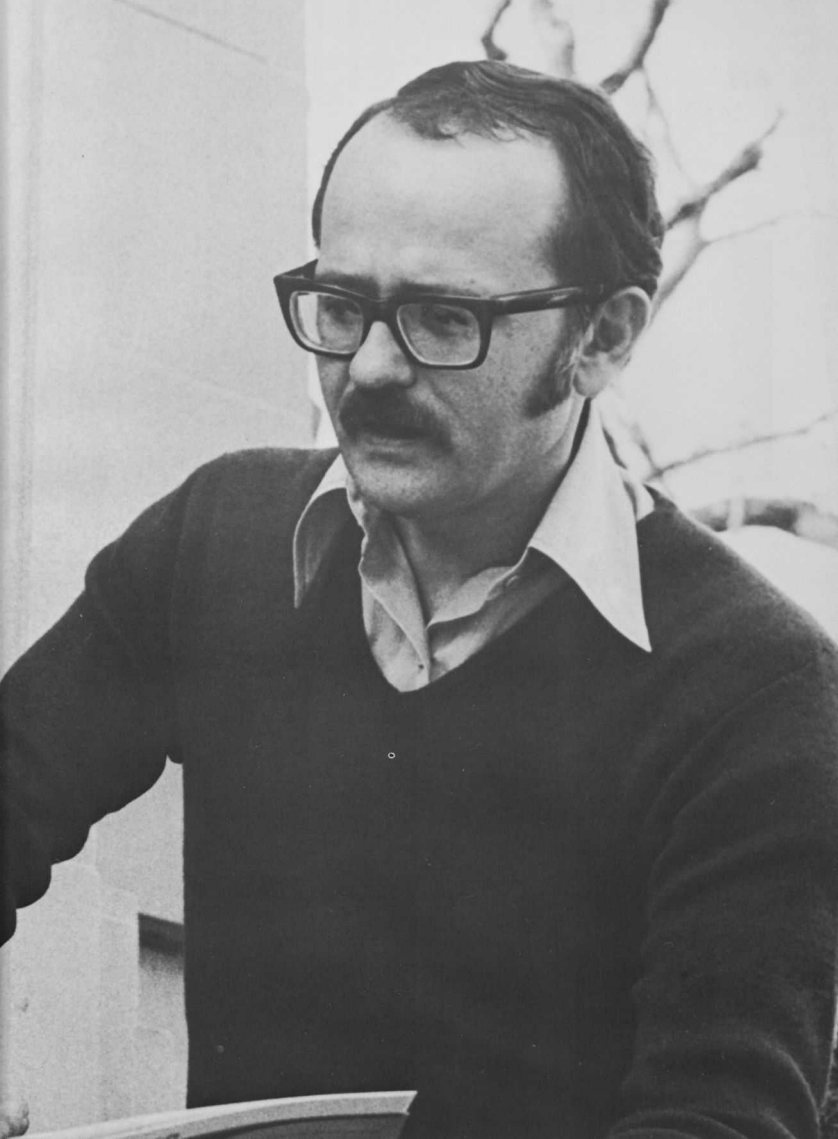

art

joe brockmeyer

linda plowman



patricia ann baker

karen lisa rinehimer





jeanette pearson
mcsweeney

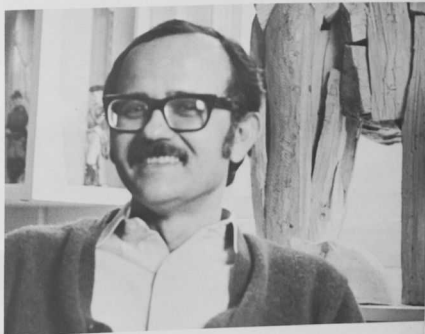

wasyl paliyczuk
cheryl welch

jim sollers
julie dawson



midge wright



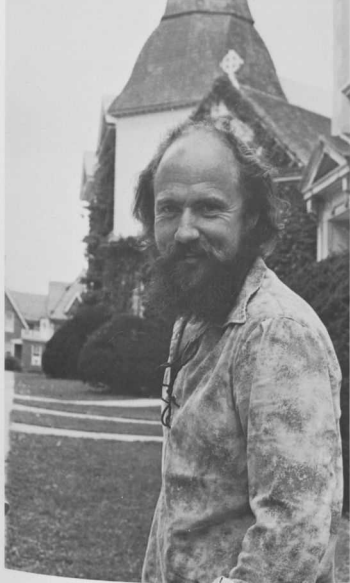

roy fender

marjie baughman



jennifer mapes



leslie ann hohn

biology

larry wild



chris meyers



bruce lippy

jean kerschner



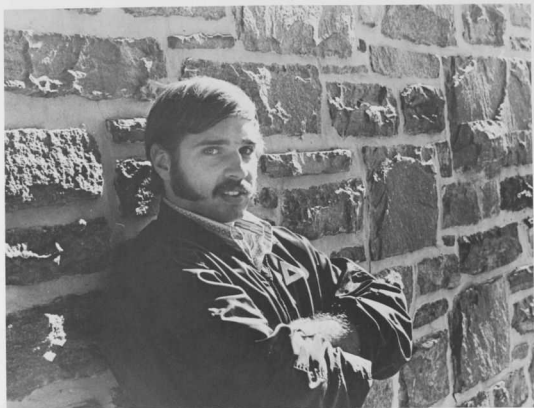

alan page baker



kristina jan schmuhl



kendall faulkner

sharon belt

michael m. brown and h.p. sturdivant

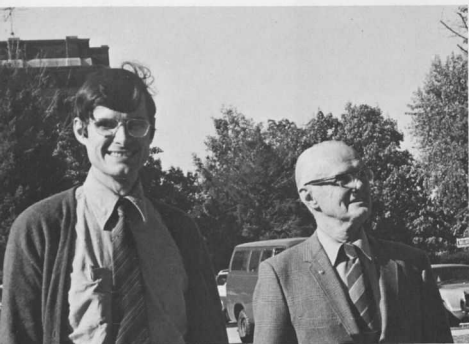

judith ann brager o'connor

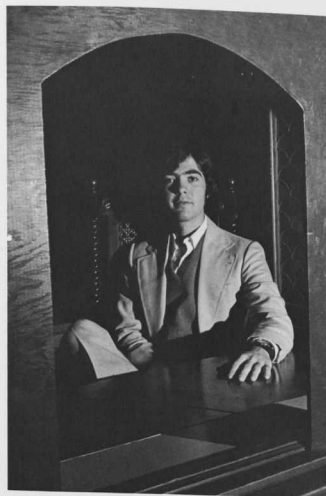

howard c. hines



henry heuer

mitch graham

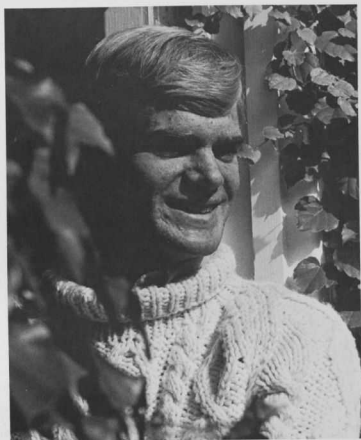

mona trump



mary v. reed

dolores yvonne peters



doug yust



mary y. schmall

allen leon sklar

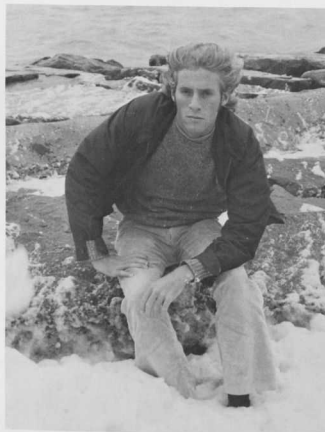



george gumann

bob repsher



debbie lutz

jay a. kintzing



isabel royer



annie ebmeier



carol graham

zane cory and samson

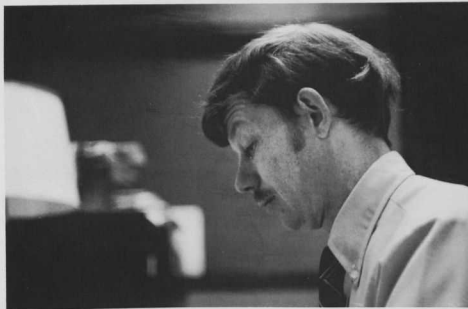

samuel alsbach

jo ann knabe

chemistry



james a. barnes

bob buchanan

david p. downing

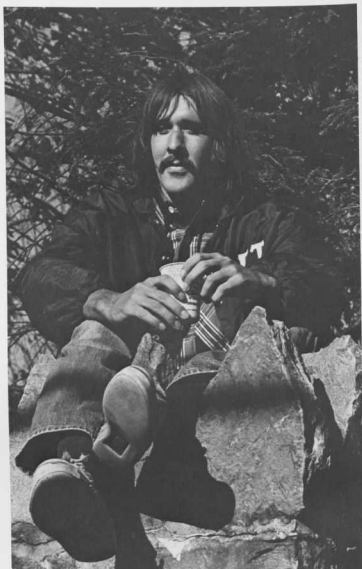

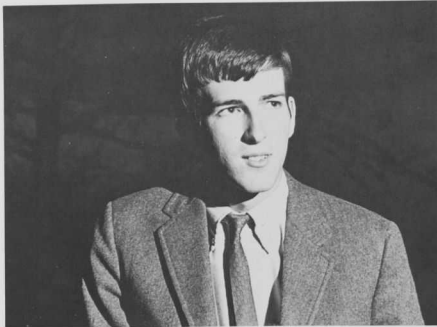

dave shifler

bob robison



wayne backes

chris miller

richard h. smith

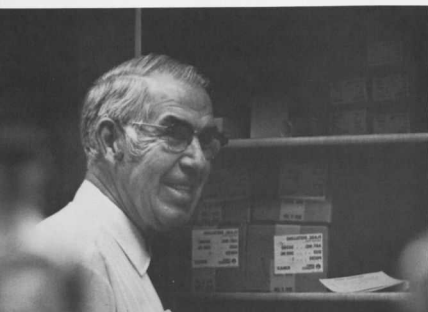

j. lloyd straughn



donald e. jones



bruce r. simperts



david r. cross

bill mccormick

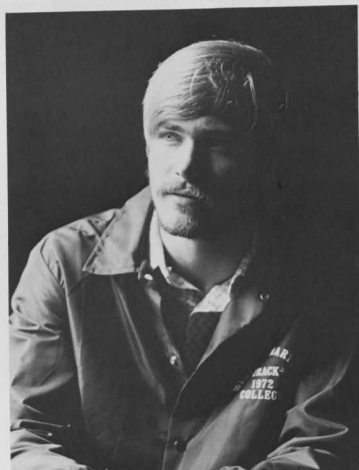

dramatic arts



eddie hogan



bill tribby



deborah barnes



barbara kristiansen



deborah buck

larry lazopoulos



thomas h. blair

tim weinfeld

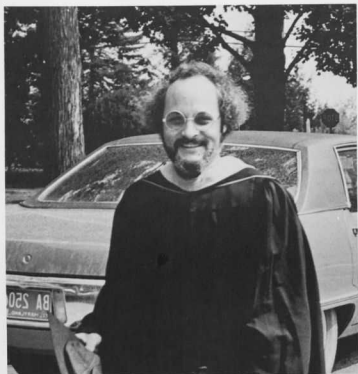

jeff karr





max dixon



steve judd

john van hart



economics

dick schmertzler

ralph b. price

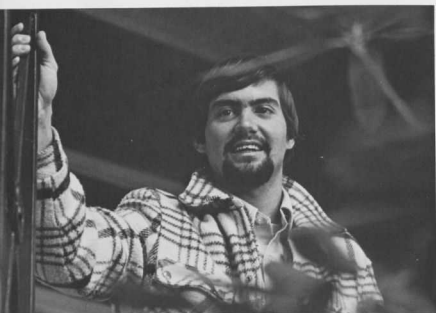
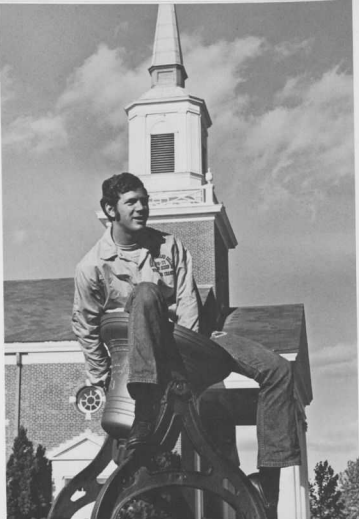

joe prado

bob watson

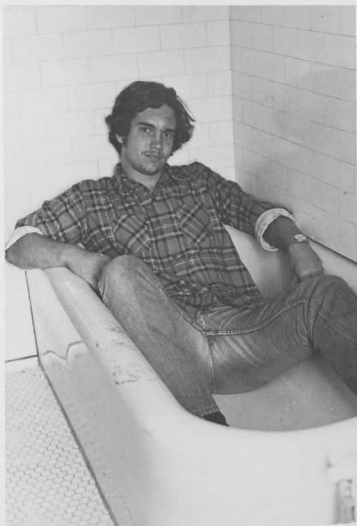



susan roecker

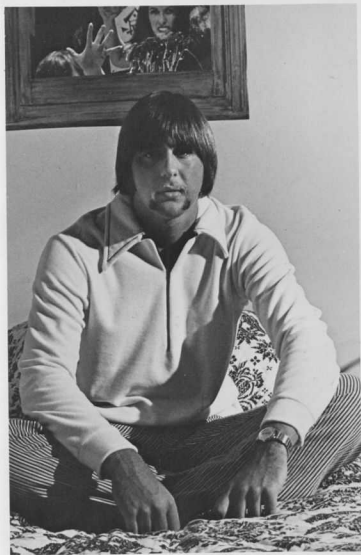

ethan seidel

bill gossard

chip snyder
mike foster

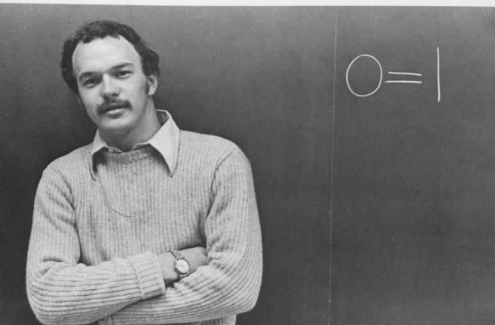

robb smith

ann h. coffey



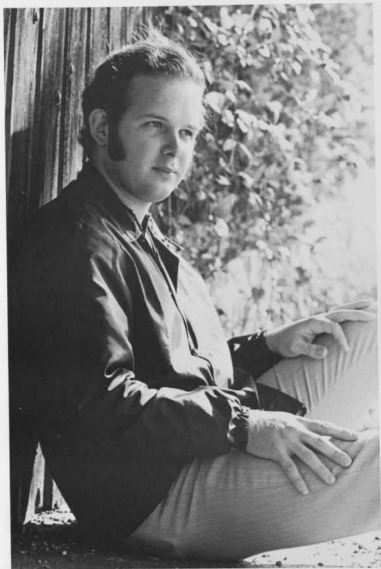

arthur "boog" robitaille

joan breeding

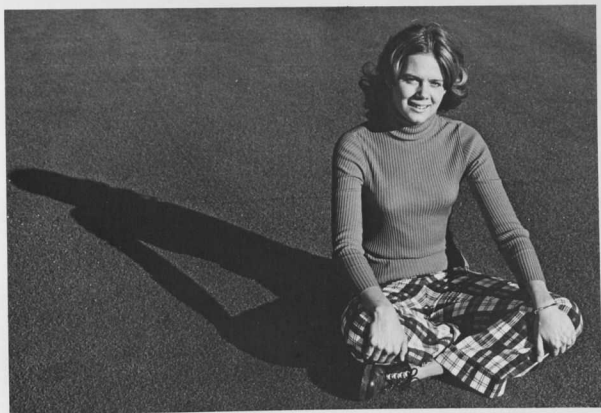

gail gill

alton d. law

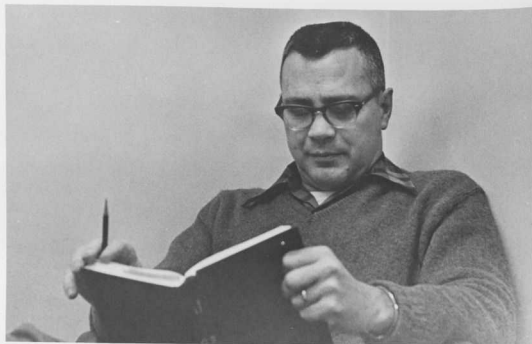

carolyn sue edwards

tom patterson



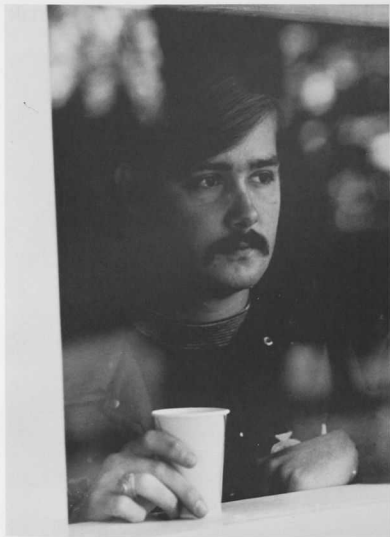

larry anderson

janet leitzel



physics

peter d. yedinak

don martin

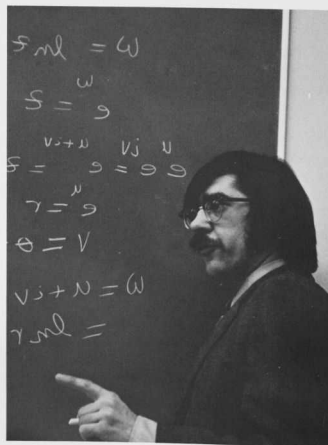

william t. anchor

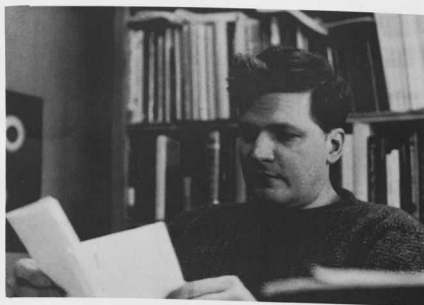

edmund e. makosky

computer science

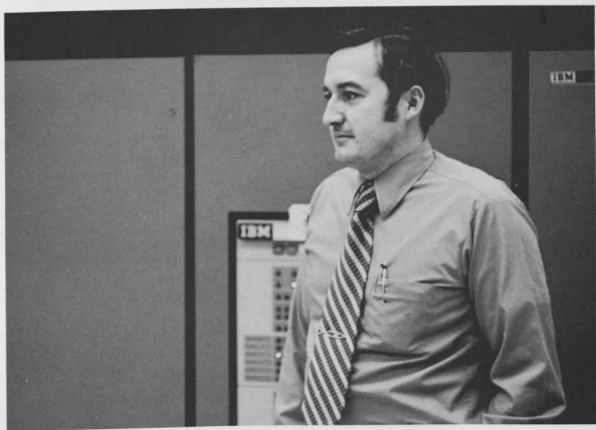

richard a. vogel

while we were here . . .

we came as the class of '69.
how strange '73 sounded.
the beanies were queer but most of us survived
rat week.
they told us homecoming called for a float.
campbell's cream of tiger won the prize.
and we marched the first colorguard . . . all freshmen.
money hungry wolves organized the slave auction.
we sold our best.
january brought the first interum term at wmc
and women's council fought for better hours.
we made a hundred lanterns and chained
the class of '70 to the football field.

the first thing we had to do this year was
abolish rat week.
thank you mr. hogan.
dr. ensor became ill and dr. mund stepped in.
ah! curfew was extended fifteen minutes.
we were eligible for rush.
our class unity ceased.
they built new golf holes and
moved the seventh green in body only.
somebody said they didn't want homecoming.
there was none.
barney rice left us forever.

the sound of '73 was comfortable now.
we were half through.
we inquired about a new grille, etc. and instead
what is that red giant behind the gym?
the pi-men went big time.
it got tiring climbing in windows so everyone got keys.
open house reach a delightful twelve hours.
only twelve more to go.
something had to be done to restore the class,
so we got together and tried to civilize
whimsical isle.
baker 100 sprouted 20 palm trees
and near-naked natives shimmied beneath them.
the campus laughed. we learned each other's names.
may weekend became a carnival.
dr. ensor retired a well-respected man
amid lobster tails and steaks.
25 years.
something told of change in the air.

seniors.
not yet, that's impossible.
a large man appeared on campus.
we named him big john and built our last float.
reality set in.
job applications went out.
we sent out two brigades of student teachers.
what do you know? the campus was finally wet.
there was talk of getting those other twelve hours.
dr. makosky put in for dean-retirement #2.
and we hear the ridington's are leaving with us.
we came back after christmas to find
george's in ashes.
two past presidents died.
and a horrible war ended.
long term mrs. fry was no longer mother of mcdaniel.
there was no pinning-in at all this year.
the 93-days party was held as usual.
the spring inaugurated dr. john.
we became the victims of lantern chains.
and paid for diplomas and g.r.e.s.
permission for an outdoor graduation topped it off.
the yearbook tried to reminisce.
the list only skimmed.
the class of '73.
quite used to the sound of that now.

education

britt m. hargraves

i. stanley bowlsby, jr.



lynda c. beemer



theron b. thompson

catherine h. wheatley



brenda k. noble



james r. davis



donald i. patrick

english



melvin palmer



fran hiltner



debbie bell

nancy phoebus



lonnie hammett frank



mary kelly

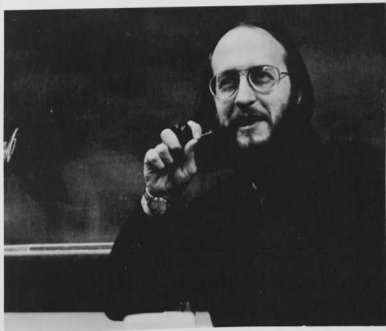

leroy l. panek

milford harsh sprecher

chris and bonnie poole



robert sapora

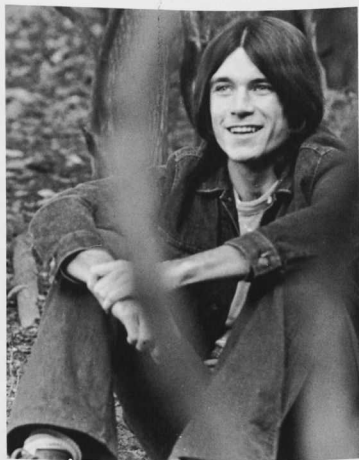

michael m. mock



alicelyn m. wright



fred louis rudman



miriam smith

karen ann prichard



dinah sunday



linda chenoweth



john d. makosky

keith kenneth geiger



liz wheeler

linda v. hirsch

bryson popham

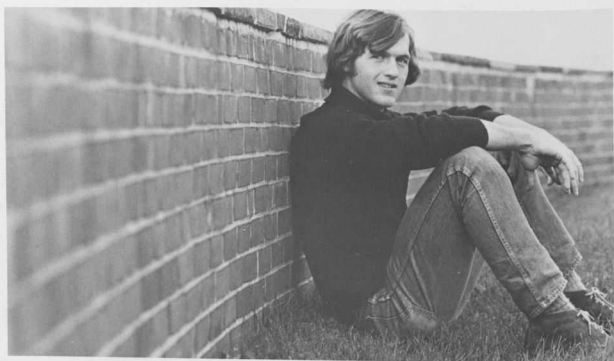

carol foster



robert lawler



peggy jones

keith m. richwine

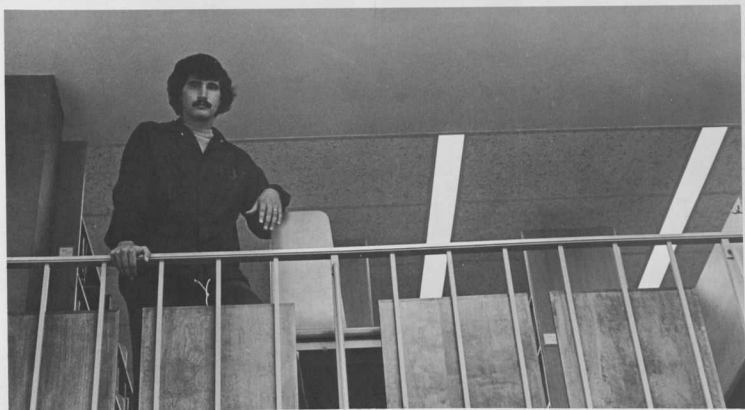

mark charles wilcock

bill kazer



nancy b. palmer



jackie persons



h. ray stevens

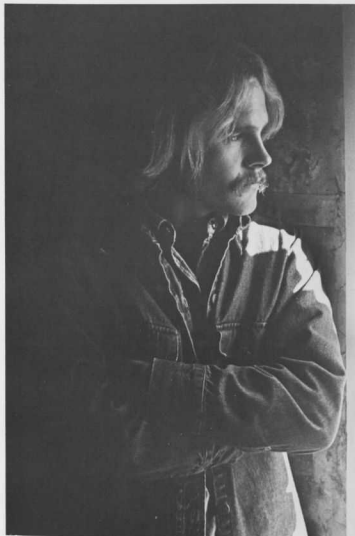

john landon



raymond c. phillips



joann donnelly

history and classics

anita jones

theodore m. whitfield

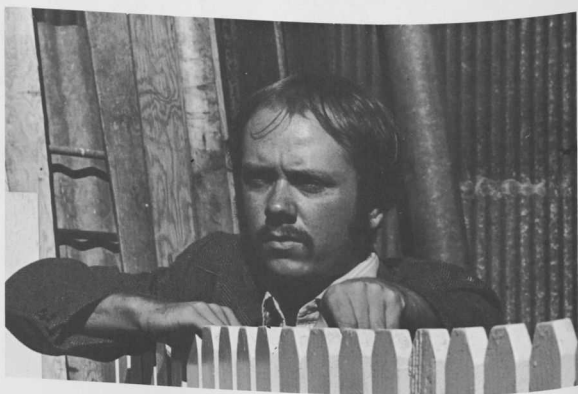

james deviese



kent h. gompert

sylvia brokos



edith ridington

debbie byron

terri doyle
richard t. gould



cornelius darcy



william ridington



ralph b. levering

debbie lang

mathematics



harry i. rosenzweig



susie fleming



c. david
petrucci

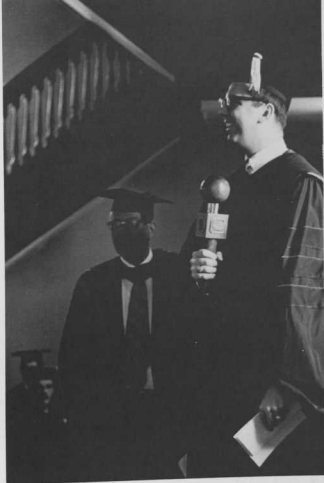

james e. lightner



linda swift
robbie parsons



sharley lee

sarah snodgrass



linda r. eshleman



lowell r. duren

"slug"

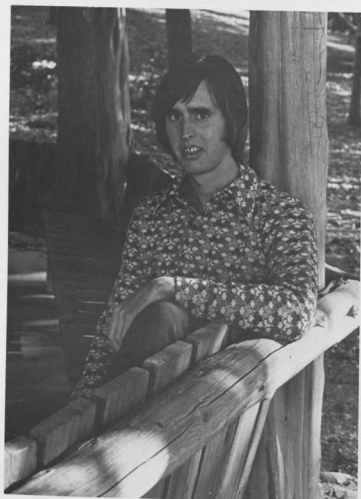

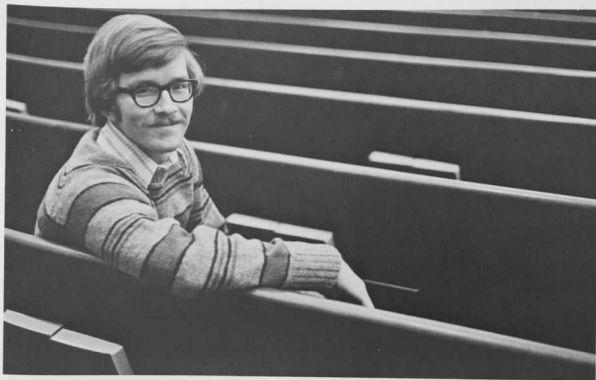

chip wilford



jenny wallingford

roger white



robert p. boner



ron jemmerson



david a. wolfinger

military science



cpt grayson f. winterling

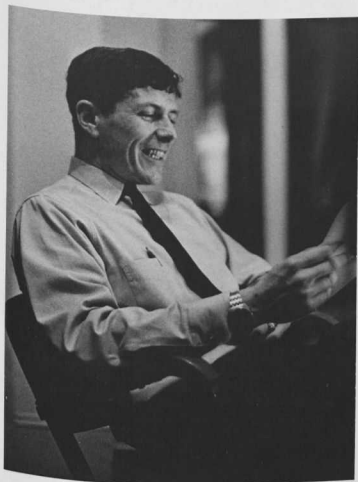

cpt raymond e. henry

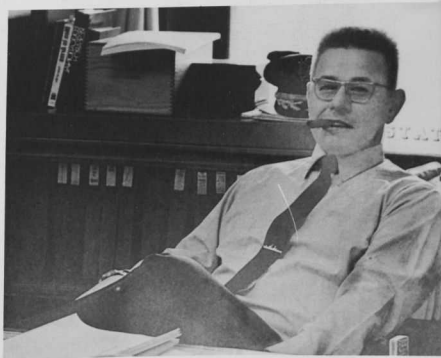

ltc clair g. myers



sgm robert w. matty



maj robert h. gordon



cpt norman b. mekkelsen

joy ostovitz



modern languages

charlet youngblood



donald zauche

thomas r. botts

jo bischoff
day



peter h. buttner



sharon martin



becky packett



don p. savell



cheryl allyn mccardell

sheila e. buttner

madeline b. long



jacques t. derasse

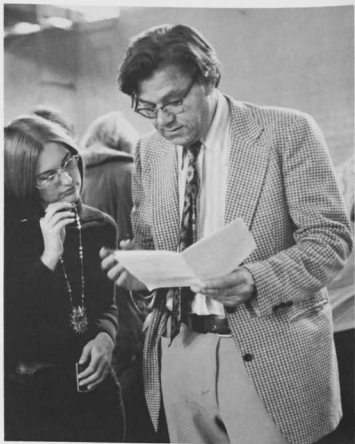

carol whitmer

jerri a. hopkins



debbie blount



pattie herold



brenda
weitzel

janice becker



georgina s. rivers



william f. cipolla
genevieve b. smith



t.r. barnes



sharon hughes



daniel a. williams

ellen louise gould

kathy pierce
lynn keigler



sue councilor

music

patty baker

jack and louise mccabe



gerald e. cole

monik

rich "moby" hartung
arleen heggemeier



al cadwallader



susan w. horner

carl l. dietrich



don hohwieler

evelyn s. hering

julia t. hitchcock

oliver k. spangler



william m. bill

kathleen v. shannahan



philosophy and religion

john johnson



reuben s. h. holthaus



barbara rich



kathleen grist

robert h. hartman

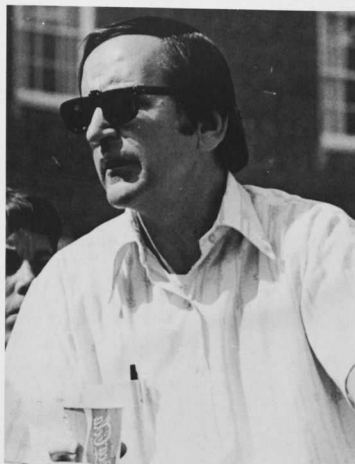

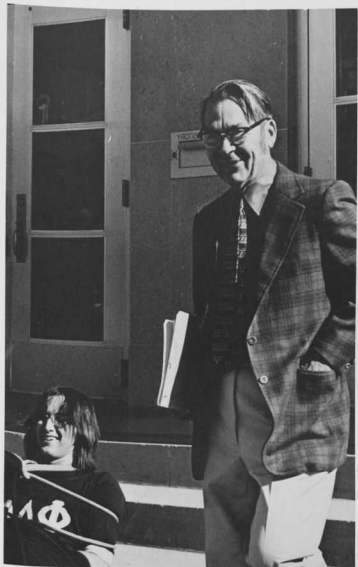

ira g. zepp
charles e. crain

glenn scheib



physical education

janie watts
richard a. clower



kathryn m. walter



carol a. fritz

h. samuel case



al woltz

odd e. haugen



libby eife



fern r. hitchcock, jr.



joan d'andrea



joan i. weyers



wilson r. bowers



walter (buddy) orndorff

rick carpenter



ronald f. jones



alex ober



bernie leitch

political science



adele e. gunn



steve kettells



steve kelly





ron goldberg

nancy h. silvia



richard a. houck, jr.



denny hodge



linda audrey moore

john sharp

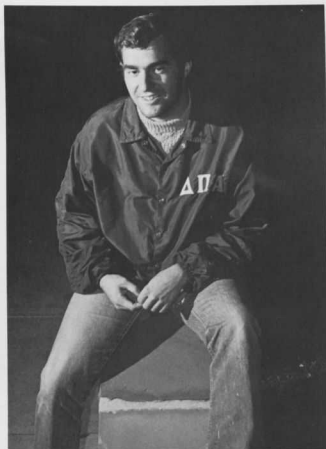
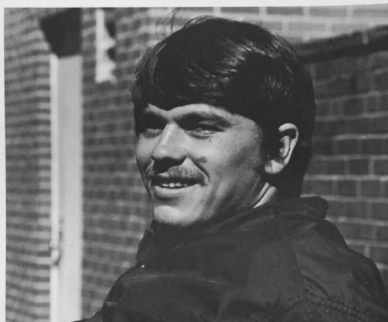

gary kalber

jeff abbott



jill porter



frank fields

john verderosa

kevin prime



bob



matthew zimmerman



glenn english

william m. david

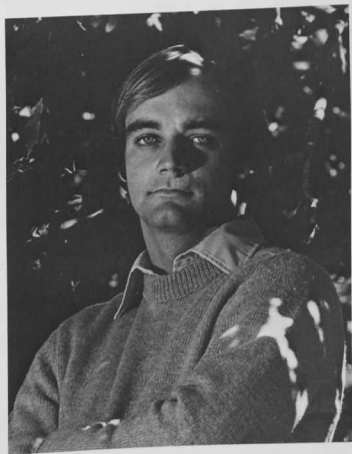
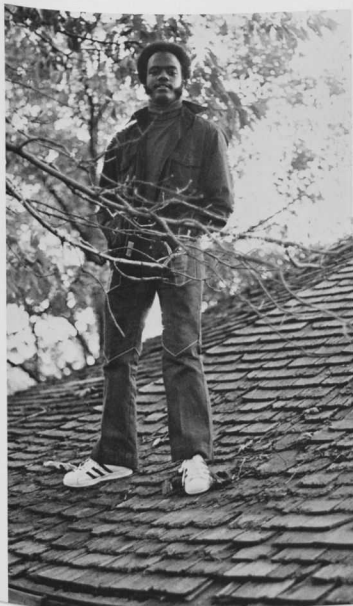

joe

john w. crooms, jr.

greg hare



andy mitchell



jon phillip sherwell



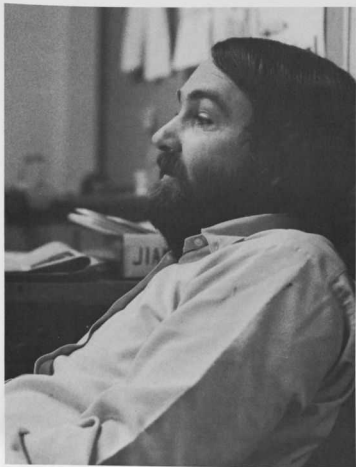

robert weber



steven payne garrison



susan sybert

janice sikorsky
terry b. smith

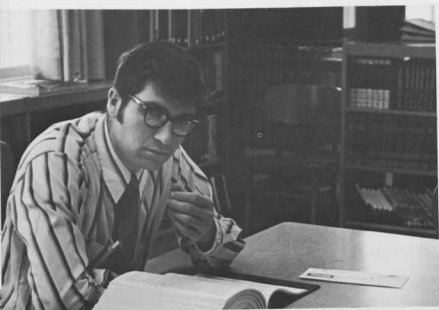

pat m. gravatt

psychology



brian frederick alles

pam norton

linda liggon

william g. miller

carol ensor



mccay vernon

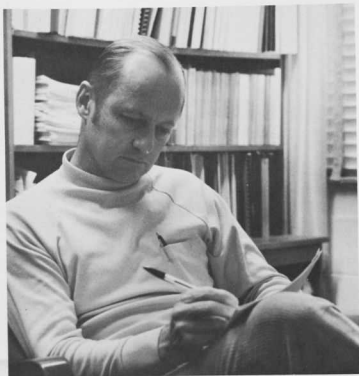

bob decker

tina snell
sociology

arthur harris
chemistry

steve colyer

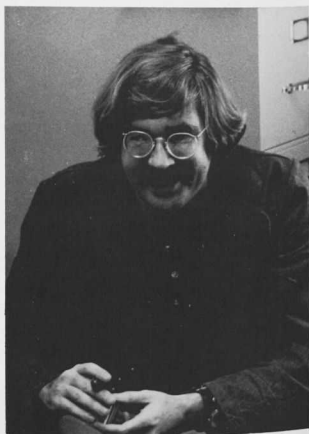

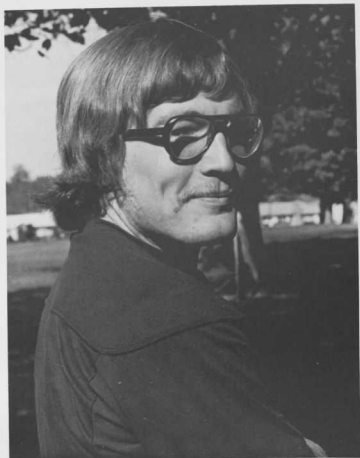

michael wayne coons

cathy campbell

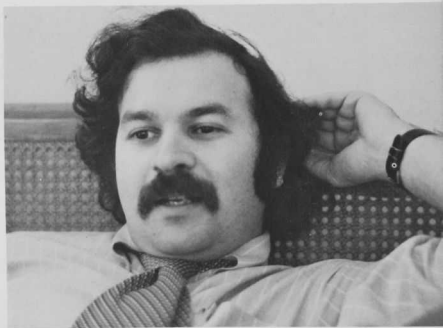

howard b. orenstein

jerry mcgaughran



sociology

I. earl griswold



carol ward



debby ratcliffe



bev morales

michael mahaney

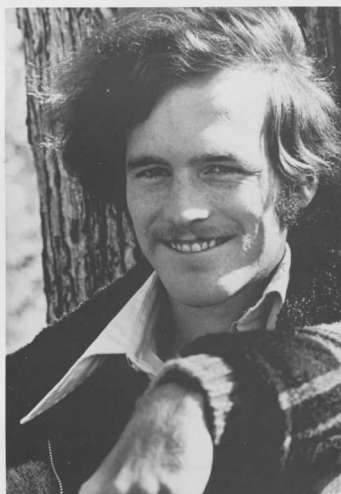

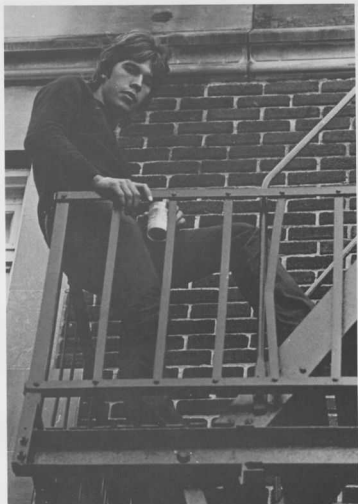

mickey

jeanette beauchamp



cindi climie



joan rudrow kaplan

mike middleton



james p. earp



diane smith

nelson shaffer





patricia ann logan

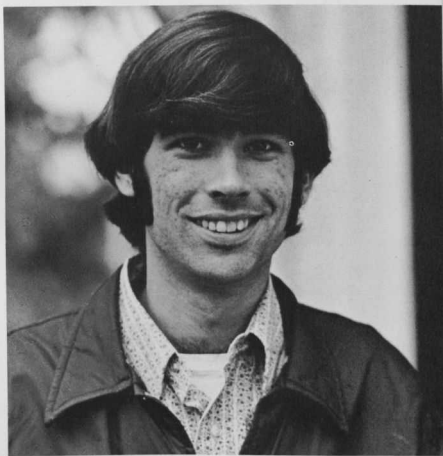

donald i. viguers

claire euker

joanne chatham

robert martin wolfig



gretchen m. groth



patty swindell

thomas c. carrico, jr.



thomas jerbi

kathy west

patti rohm



ronald k. tait



cheryl boyd

gail chance



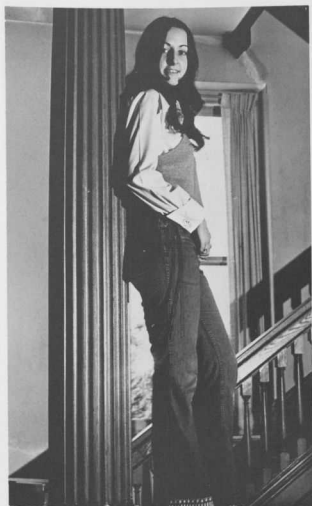

kathy smyth

trish gellner



jack and pat wilhelm



lynn coy

debra rice



f. glendon ashburn



lucinda newby



edmund r. cueman



chip graber



mary e. elwell

jeff jones



tom danver

stuart r. fishelman



pete john chambers



gary lee wright

david romer



susan w. britton



george grier



debbey radcliffe



SR T 101

camera shy faculty

john k. lea, dramatic arts
david w. herlocker, chemistry
walter d. scheid, education
david a. robinson, music

and staff

jeffrey m. knisbacher
diane b. martin
nancy l. lawton
sfc george h. crouse
ssg james w. phillips
alfred n. myers

plus all the lovely secretaries
on campus who keep the place
organized.



camera shy seniors

janet burr
holly carmack
jillyn kaberle schultz
rebecca orenstein
larry appel
alan beer
jack brownley
wayne cassell
ron davidson
bill dewitt
randy draper
dick hall
bob kingsbury
glenn miller
bill norris
jim orrell
frank schaeffer
bob schul
george snyder
wayne sommers
jim zucco
john good
and all the others who
were missed by the computer!

fall





admissions . . .

kathy trzecieski

ron athey

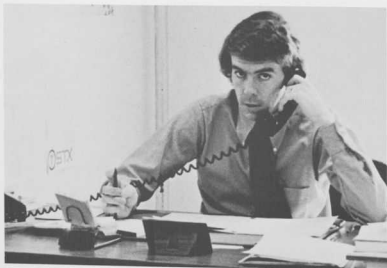

greg getty



kenneth shook

started this . . .



class of 1976



the class of '76 continued.

what mysteries lurk behind this door . . .



what mysteries lurk behind this door . . .



the class of '76 continued.



john d. makosky

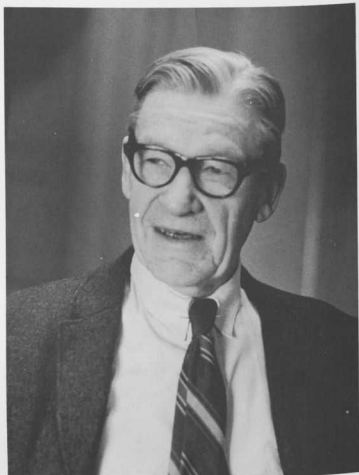

elizabeth j. laidlaw



wray mowbray

cora virginia perry



philip b. schaeffer



eugene willis



mary r. shoemaker

f.a.c.



dorm councils



mcdaniel hall: debbie hanamann, julie mullen, robin armstrong, nancy sylvia, debbie lanius, susan ward, eileen resnick, sylvia brokoski.

blanche ward hall: greta hermann, sue van laningham, mary ellen miller, jackie deakyne, joy ostovitz, miss dix, belinda bonds, linda spence, sharon wood.



whiteford hall: libby eife, denise hovermale, karen gaither, roberta schrom, bev thorn, bette gemma, debbie rice, jeanie scott, jeanette hardy, carolyn edwards.

s.g.a.



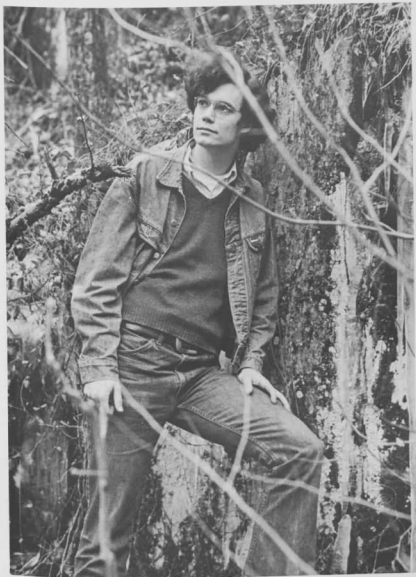

"I am a child in these hills,
I am awake,
I am alone
I am a child in these hills,
and looking for water,
and looking for life . . ."
jackson browne

why did i want to be s.g.a. president? i guess, because i really like this place, for some odd reason and because i was pretentious enough to feel that i could make a difference. it must be an outgrowth of my desire to work with and for people. i felt i could learn something from the experience . . . and i have.

milford sprecher



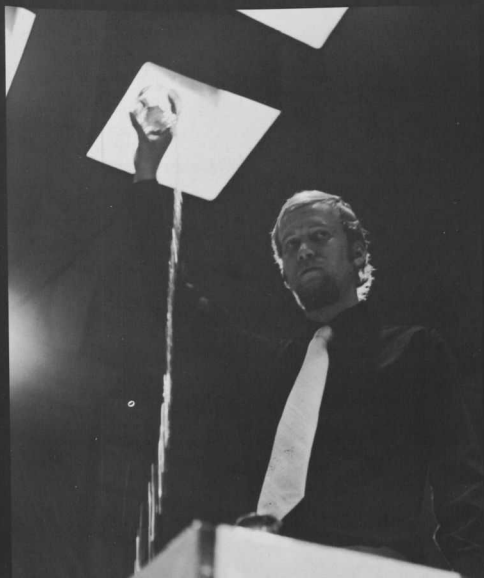

old
times

football

wmc

0	moravian	21
25	bridgewater	0
6	widener	35
10	georgetown	10
6	hampton-sydney	28
29	washington & lee	7
14	randolph-macon	12
3	juniata	21
0	lycoming	31
9	johns hopkins	27



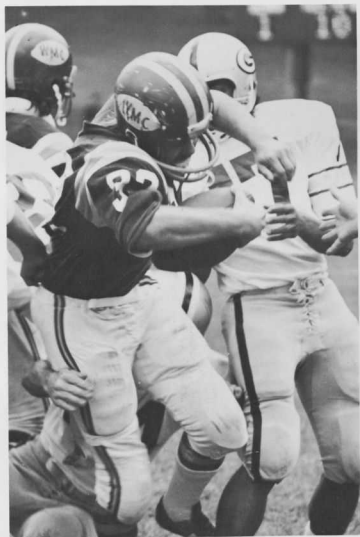

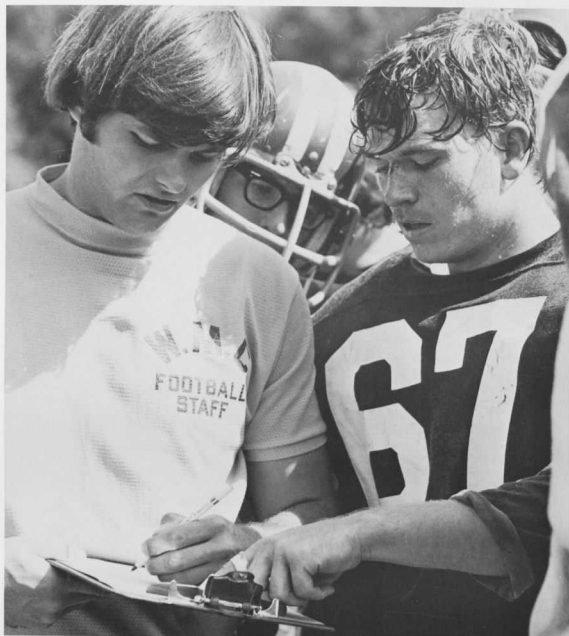

roy angleberger
gary appel
larry appel
tom botts, capt.
wilson bowers
mike bricker
joe brockmeyer
kevin brushe
bob cahill
david cesky
francis chaney
mike codd
mike coons
bill corley
don dea
fred diblasio
bob dowd

jerry downes
randy draper
bob duvall
mark gole
steve haje
odd haugen
dick houck
richard heritage
don herring
ed humphreys
tom irons
andy keefer
dennis keen
bob kehler
ian macfawn
mike mccloskey
bill mccloskey

carol mckenna
bruce moler
buddy orndorff
bruce preston
dave renner
mark schlehr
nelson shaffer, capt.
john sharp
bill thomas
bob ronwe
bob watson
gary wood
dave volrath
mark yurek

coaches: ron jones, rick carpenter, rick diggs, bud gettemy, tom brown.
managers: don o'brien, jeff abbott, reggie lee.



cheerleaders: jeralyn jenkins, mary eb-
meier, robbie parsons, jackie draper, sue
bolinger, karen farina, janet zimmerman,
beth steinmetz.



half-time



colorguard: linda mchale, suzie squires, bobbie kristiansen, anne stubblefield, debbie steward, leslie aitken, bev thorn, karen beam and eilene resnick.

majorettes: bonnie poole, julie saulnier and suzie windemuth.





pom-poms: joanne chatham, julie mullen, frieda brunette, sharon crane, mary carter, sue ogilvie, ginny martin, ellen shramm, sandy skirven, carol elzey, linda crawley, barb anderson, sarah snodgrass, diane smith, sandy schindler, sandy stokes, patti rohm, tina liiv, kristen o'connor, kathy walter, gail chance, peggy henderson, lynn wright, dona herbst, molly whitworth, laurie ennis, tracey eldridge.





the marching
musicians





homecoming

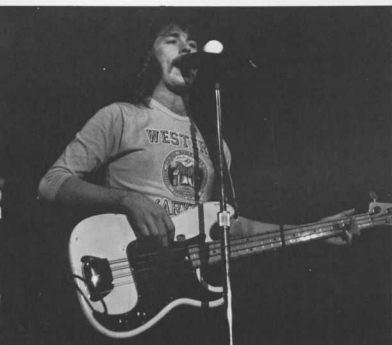

crazy horse!





homecoming

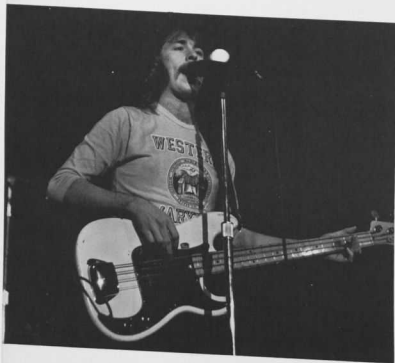

crazy horse!



molly whitworth



sue olgvie



lucinda newby, patti rohm and linda plowman

debbie steward



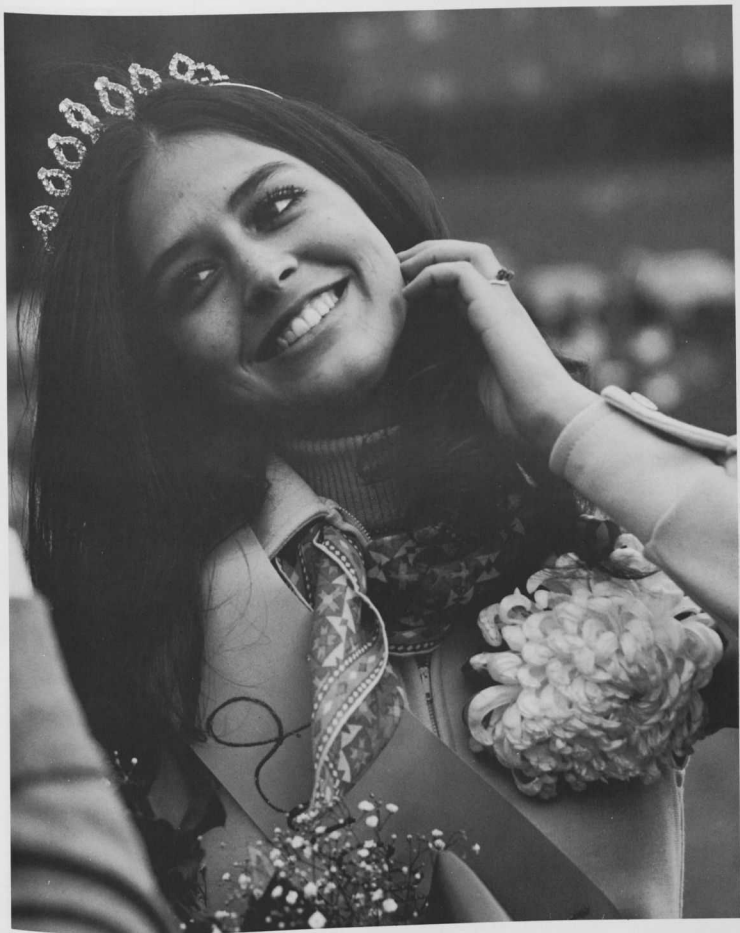

linda plowman





preachers

1. bob toner
2. andy keefer
3. marc steel
4. mike middleton
5. ken haje
6. jim dubel
7. tom botts
8. steve haje
9. wilson bowers
10. reggie lee
11. andy mitchell
12. robb smith
13. gary kalber
14. igor getty
15. bob watson
16. larry bocchese
17. bill corley
18. marc gole
19. don dea
20. paul noble
21. bob mathews
22. mark gole
23. mark westindocks
24. bob ramsdal
25. pancho
26. tom irons
27. duke darsh
28. edie herring
29. benn higgs
30. chip snyder
31. bill thomas
32. mel franz
33. micky mann
34. charlie englemeier





preachers

1. bob toner
2. andy keefer
3. marc steel
4. mike middleton
5. ken haje
6. jim dubel
7. tom botts
8. steve haje
9. wilson bowers
10. reggie lee
11. andy mitchell
12. robb smith
13. gary kalber
14. igor getty
15. bob watson
16. larry bocchese
17. bill corley
18. marc gole
19. don dea
20. paul noble
21. bob mathews
22. mark gole
23. mark westindocks
24. bob ramsdal
25. pancho
26. tom irons
27. duke darsh
28. edie herring
29. benn higgs
30. chip snyder
31. bill thomas
32. mel franz
33. micky mann
34. charlie englemeier

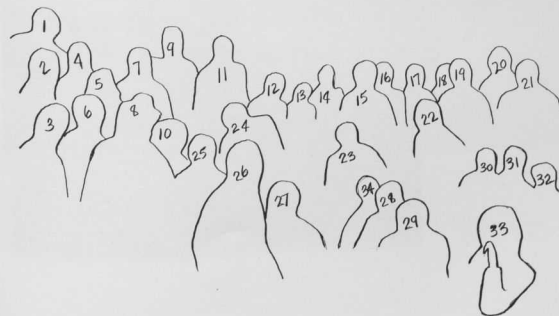

buddy orndorff

being in athletics has afforded me the opportunity to meet many diverse personalities. i feel i have been lucky in that i have learned to work and pull together with these people in times of need. we have laughed together, sweated together, and felt pain together. there aren't many situations in which this is the case. some may think that fraternities serve this opportunity, but i question fraternities and their purposes. too often they are used against each other. the die-hard fraternities who dislike others because they don't wear the same colors are hurting inter-fraternity relations. no one is asking anyone to give up their fraternity, just to be more friendly and open toward other fraternities.



pancho the sportsman (and an american sportsman he was) went on a hunt for ants in the town of hiroshima. when he appeared there he stopped at the face of a peperoni pizza. it was an exciting day; melting in the quad and flying the supersonic skys . . .



western maryland was a tiny cosmos, a sanctuary which sired a scene that has influenced me and others beyond measure. i feel sorry for the intellectual cripple who equates grades with learning and report cards with achievement. anybody who was in attendance at an ice palace party or a scene knows better.

steve haje

hockey

wmc	opponent	
0	u. of del.	2
3	goucher	3
3	catonsville	0
0	york	1
2	essex	0
2	u.m.b.c.	0
2	lebonon valley	1
1	towson	1
9	norte dame	0
	tournament	
0	towson	1
0	u.m.b.c.	0
1	catonsville	0



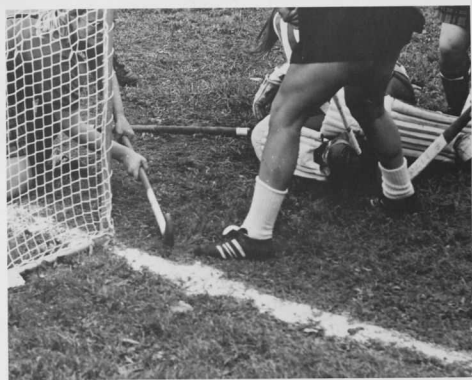

toby meldrum
 sue wagner
 charlotte lent
 cathy roach
 liz wheeler
 penny parsons
 karen merkle
 dale torbit
 lin van name
 pam feller
 joan d'andrea
 beth zelany
 sharon spainhour
 sue rudrow
 mary gemmill
 cindy williams
 michele swain
 jackie andrews
 ann bavender
 dennie homeman
 linda mchale
 barbara vose
 jan zimmerman
 laura lane
 susan brown



1. pat nardone
2. denise hovermale
3. karen georg
4. harriet lowry
5. vivian dodge
6. norma hamilton
7. sue councilor
8. joyce french
9. cathy dudderar
10. maria petrucci
11. jean scott
12. cheryl migl
13. cathy wheatley
14. brenda noble
15. debbie day
16. lynne hulse
17. suzie fleming
18. roberta schrom
19. carol hoyle
20. lee mcnamee
21. mona trump
22. jody barker
23. gayle vaught
24. kathy pierce
25. anne stubblefield

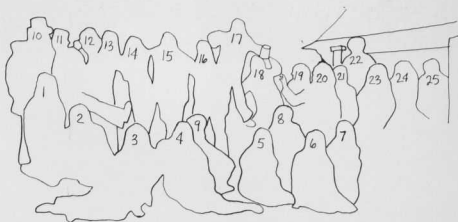

sigmas

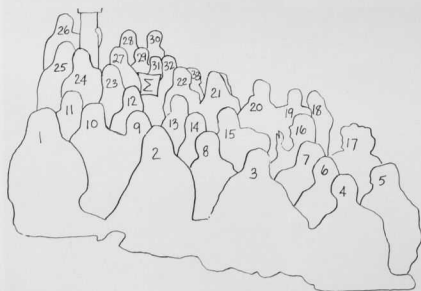

1. bonnie poole
2. robin fornicola
3. joann day
4. cheryl flanders
5. delores peters
6. charlotte lent
7. debbie frank
8. terri doyle
9. bev thorn
10. juli rodgers
11. judy brager
12. bonnie mcginnis
13. candy stecker
14. annette witt
15. pat bavender
16. linda spence
17. sue stalker
18. jackie andrews
19. libby eife
20. kathy west
21. charlet youngblood
22. sue domeier
23. suzie windemuth
24. daryl wilgar
25. carol macdonald
26. monika van der berg
27. linda sixx
28. barb rich
29. toni carsons
30. bette gemma
31. kristen o'connor
32. barb anderson
33. lynn keigler

third worlds

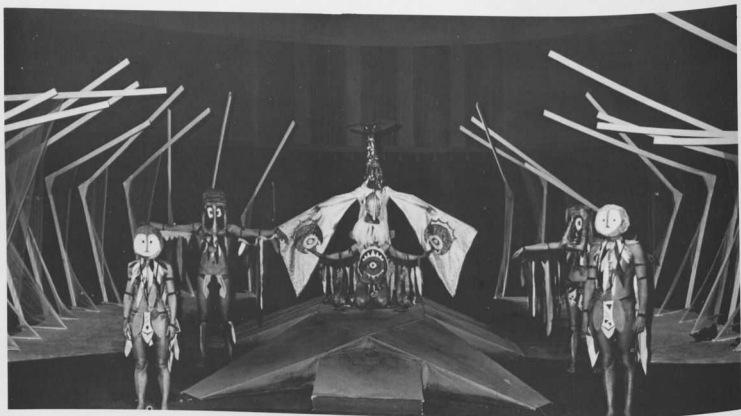



bachelors



- | | |
|--------------------|----------------------|
| 1. ken bates | 27. bruce mohler |
| 2. steve williams | 28. rick heritage |
| 3. jerry downes | 29. brian wickwire |
| 4. bob wolfig | 30. bill gibbons |
| 5. greg hare | 31. joe tyssowski |
| 6. dick schmerzler | 32. gary strain |
| 7. bill swift | 33. steve muensch |
| 8. bob jacobs | 34. bob cahill |
| 9. john sharp | 35. jim day |
| 10. steve brownley | 36. brian alles |
| 11. tim carman | 37. jay kintzing |
| 12. joe brockmeyer | 38. ron campbell |
| 13. hank mills | 39. don o'brien |
| 14. john campbell | 40. ted marchio |
| 15. ed shea | 41. joe carrico |
| 16. harry etenberg | 42. mike briker |
| 17. bob buchanan | 43. bob mathews |
| 18. tom rhodes | 44. dave duquette |
| 19. bob duvall | 45. dave cole |
| 20. john feldman | 46. frank fields |
| 21. jeff klegger | 47. nelson schaeffer |
| 22. bob dowd | 48. jeff abbott |
| 23. craig silbert | 49. stew lehman |
| 24. jack stahl | 50. ted webster |
| 25. jack tracey | 51. don viguers |
| 26. bruce preston | |



sometimes i think that western
maryland has a club for every pur-
pose imaginable . . .

cameo corps



varsity club



tri-beta



soccer

everett basset
greg bright
bob buchanan
ed bwalya
martin decker
scott diegel
tim eckhardt
bill fries
joe gandom
bill gibbons
kent gompert
dick hall
chris hannaby
greg hare
dave hoopes
dave hutton
pat hipsley
remi ilupeju
hakan jonsson

tony kedal
charlie keil
gary kilbourne
dennis kirkwood
steve koster
tom lewis
jeff mahan
bob marczewski
john markanich
mike mcdearmon
gerry mcgaughran
vernon mummert
bob peckham
paul phelps
dick schwanke
rick spink
victor svec
mark wilcock
al woltz

coaches:
homer earl
johnson bowie
al mccoy
jim seamans
ron athey
charles bowers
bill hickey
mgrs: phil ciborowski, larry hess



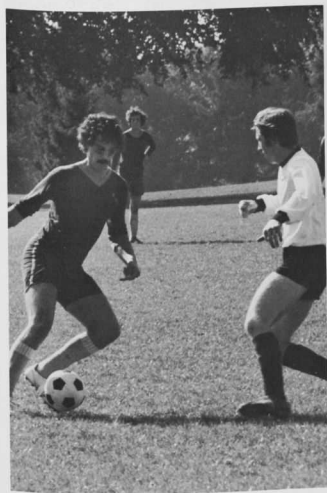

wmc	opponent	
0	u.m.b.c.	1
0	washington	3
1	susquehanna	1
2	haverford	4
3	loyola	6
0	catholic	1
2	lycoming	4
2	dickenson	1
6	gallaudet	0
2	mount st. marys	1
3	franklin & marshall	0
2	johns hopkins	1

isc



honor court



ifc



volleyball

ginny bevans
 libby eife
 sue smith
 janie watts
 tina snell
 robin fornicola
 molly whitworth
 carol ward
 judy gardner
 sandy stitt
 kathy jenkins
 robin armstrong
 pat nardone
 cheryl flanders
 pat cochan
 bea price



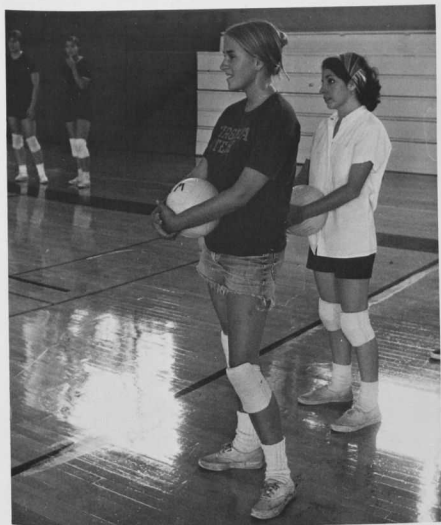

wmc		
1	catonsville	2
2	u.m.b.c.	0
2	essex	0
0	towson	2
1	madison	2
2	morgan	0
2	norte dame	0
2	coppin	0
1	maryland	2

cross country



steve brownlee
dave ellis
lee mcconnell
gary mccrorie
richard mattingly

keith proffen
glen scheib
steve vaughn
rick weber
jim zucco

coaches:
captain ray henry
captain "mick" mekkelson

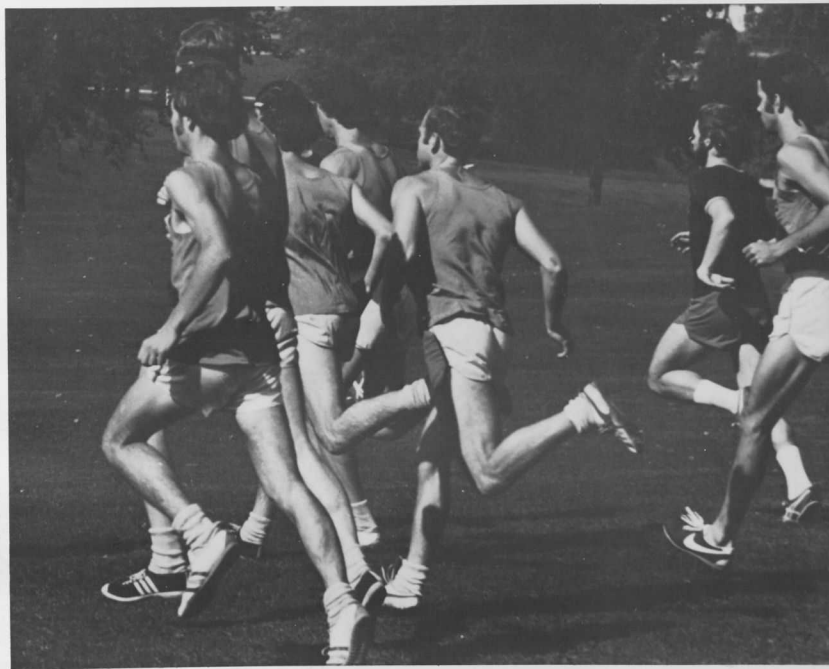

wmc	opponent	
37	u.m.b.c.	22
35	washington	22
40	lebannon valley	19
31	shepherd	26
42	haverford	19
25	loyola	30
39	george mason	19
38	gallaudet	34
32	dickenson	24
37	mount st. marys	20
42	frostburg	17
50	gettysburg	15
32	johns hopkins	26
185 (7th out of 10 teams)	mason dixon championships	



♂ ♀
councils





pattie herold

i am not willing just to be tolerated.
that wounds my love of liberty.





winter



nancy phoebus

A Pome

Ah food! by any other name would taste as sweet
My one obsession is to eat and eat
I'll eat pizzas, burgers, and even curds
But alas most often, I eat my words

carol "star" clarke

They say that rock n roll
will soon fade away
but I just want to tell you
rock n roll is here to stay
I don't want to
hang up my rock n roll shoes
my feet start moving
everytime I hear the blues—
C. Willis

cause i'm a mighty tight woman
there is nothing that i fear—
Sippie Wallace





about the caption—
it's a situation fraught with all sorts of
dangers. one can easily become pon-
tiffical, self-righteous, pompous or, re-
jecting these, impressionistically abstruse
or silly. i prefer not to seem any
of these things, even if i can't avoid
being them.

dr. leroy panek



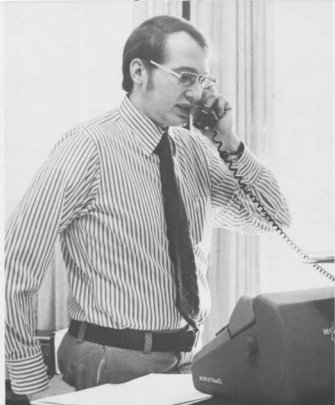

familiar faces



religious life council

christmas



ira zepp

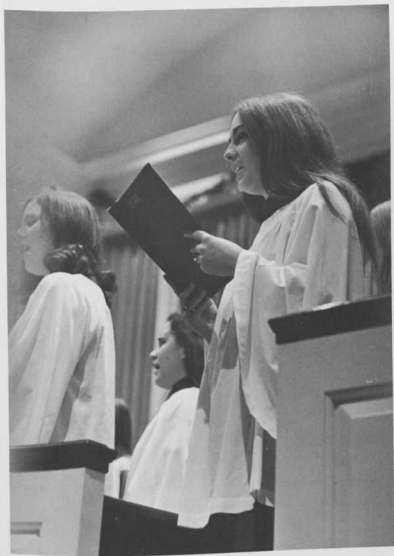

choir

carl dietrich

when you come right down to it,
what else is there but music?



harvey doster

i find, in drama and music, an excellent
outlet for me to respond emotionally to
the world, people, and life!





glee club



exams

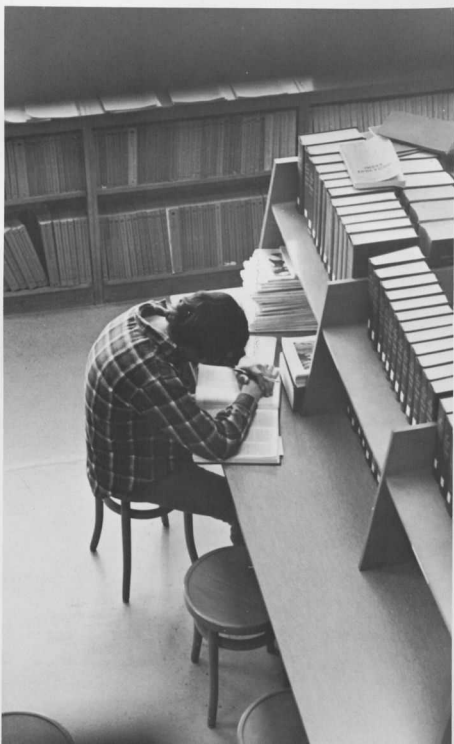

is there really a sophomore slump . . .

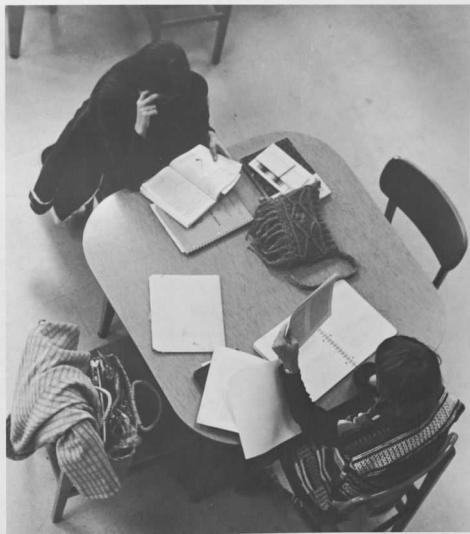

class of 1975







shadows

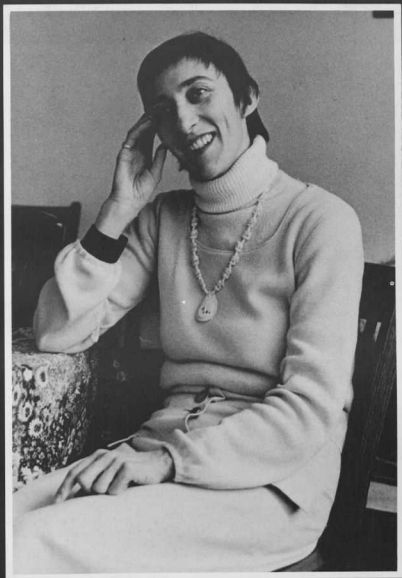

la question n'est pas de survivre,
mais de se survivre.

genevieve brunet smith

language clubs

classics: anita, patti, charlet, mrs. ridington, gary, cathy, dr. ridington, ninette, teresa.



french: bill, gary, debbie, paula, cheryl, brenda, chris, jerri, paula, sharon, karen, brenda, jody, gary, ninette, elizabeth, becky, danielle, debbie.

spanish: janice, debbie, rhonda, debbie, sharon, lynn, joyce, dr. rivers, sally, elixabeth, catalina, kathy, dr. smith, chris, sue.



german: barb, joy, cheryl, sharon, maria, victor, sandy, bruce, mary ann, terri, charlet, jackie, becky, brenda, sally, herr zauche.

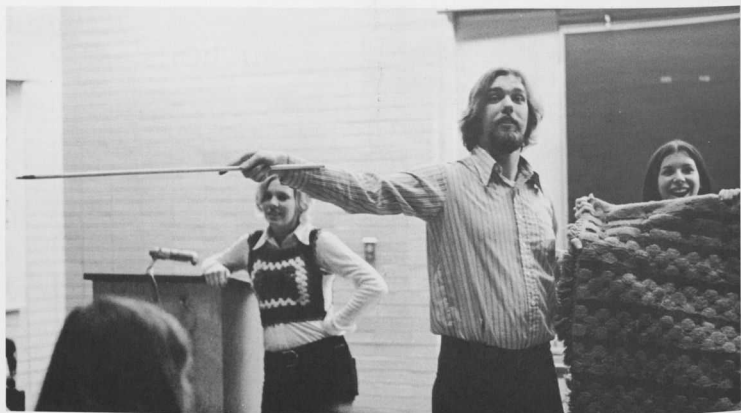



auctions!

\$100 . . . for a cake?







phi alphas

1. peggy jones
2. jennifer mapes
3. karen rinehimer
4. linda plowman
5. susan britton
6. alicelyn wright
7. cathy campbell
8. pamela norton
9. debra rice
10. carolyn edwards
11. patricia baker
12. gail gill
13. susan roecker
14. joanne chatham
15. joan d'andrea
16. robbie parsons
17. gail chance

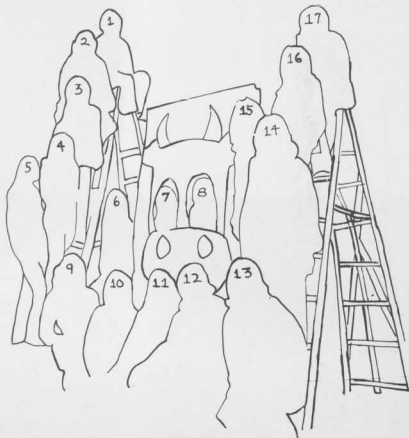

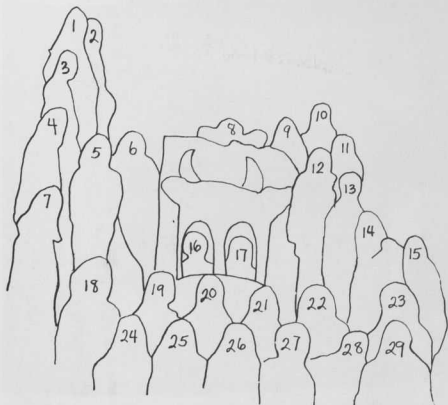

1. darlene eiford
2. jacquelyn irwin
3. karen beam
4. allison ondrasik
5. donna french
6. betsy sommerwerck
7. debbie waynant
8. mary gemmill
9. sandy skirven
10. jackie draper
11. frieda brunette
12. mary ebmeier
13. dale denny
14. janet zimmerman
15. laura lane
16. dona herbst
17. beth mcwilliams
18. janet riley
19. sue anderson
20. debra steward
21. barb zipperlein
22. marla weinstein
23. patty teyker
24. beth steinmetz
25. karen farina
26. paula kinney
27. sandy stokes
28. sandy schindler
29. cathy jenkins

CURSE YOU, JACK DALTON!





rob carter



cathy campbell



rose idzik

john harbold



jan. term:
photography

tim merideth

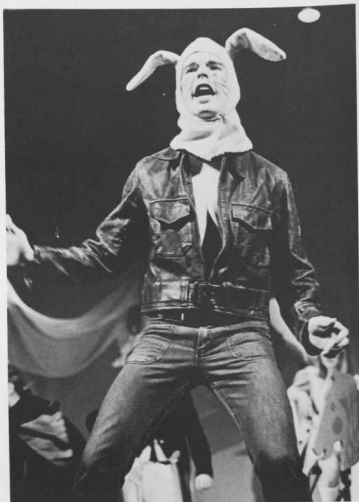

Alice





t.r. barnes
 francois derasse
 glenn english
 kurt herwig
 mark higdon
 fred jameson
 jan macfawn
 bill mccormick
 larry van horn
 randy witter
 alfred woltz



wmc

41	gettysburg	59
32	shepherd	70
33	lycoming	70
42	georgetown	58
42	gallaudet	58
32	franklin and marshall	70
49½	johns jopkins	48½
33	york	69
41	loyola	60
28	dickenson	67

swimming



rifle team





1. jack mansberger
2. mike mcloskey
3. "cub" mitchell
4. steve doarnberger
5. snake
6. "hefty" cesky
7. bill mcloskey
8. marty decker
9. jim deviese
10. mark miller
11. bill powell
12. vernon mummert
13. greg sherry
14. dick hall
15. wayne macwilliams
16. "pit" appel
17. gary hanna
18. mike foster
19. wally fries
20. larry appel
21. tim eckhart
22. tom ernstice
23. rob conosa
24. gary wright
25. andy egleseder
26. dave hoopes

27. jim brant
28. "slug" armstrong
29. doug jones
30. bob decker
31. art harris
32. phil ciborowski
33. ray land
34. ron staines
35. charlie kiel
36. dennis kirkwood
37. ted grier
38. glenn fell
39. steve wheeler
40. jeff hammersla
41. wimpy volcath
42. john reynolds
43. bob noland
44. rick weber
45. tom yates
46. jamie sherrard
47. bob cillison
48. dave cooney
49. russell faulkner
50. jeff royer
51. rick edie
52. frank wagner



gamma betes

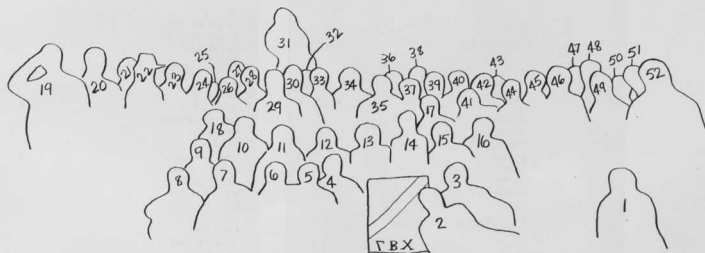

basketball

wmc	opponent	
84	muhlenberg	87
86	salisbury	96
70	gettysburg	93
93	franklin & marshall	60
86	bridgewater	71
54	moravian	55
60	widener	75
60	loyola	92
65	umbc	62
66	johns hopkins	89
77	frostburg	57
61	dickenson	71
72	washington	79
92	gallaudet	43
76	swarthmore	48
68	haverford	59
61	johns hopkins	66
58	lebanon valley	80
82	ursinus	60

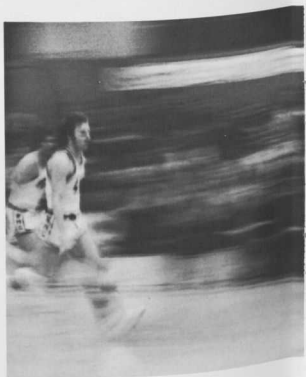



tom ammons
 john armstrong
 john campbell
 dave cole
 bob decker
 john feldman
 mark frederick
 doug jones
 jeff lands
 jay markanich
 lee mcconnell
 mark netzger
 vernon mummert
 fred naarisma
 fred naarisma

tim rowan
 gary strain
 dan stubbs
 bill swift
 coaches:
 alex ober
 james uveges
 glenn tell
 managers:
 don dulaney
 bill mallonee
 george phillips
 art robitaile
 jon sherwell

bob decker

there are times when i need to be alone to absorb the frustration and pain which are often a part of living. i always hope that i learn something from these times so that i may bring a better understanding to the next difficult situation i encounter . . . if you could read and understand me and i, you, we both could gain; maybe our world would be a little better . . .

. . . as i prepare to leave sugar mountain many of my ideals have been tainted and molded by the light of reality and experience, so that my personal religion of 'people' is far from pure or perfect. but in times of happiness, joy or depression i still grasp for the ideal, a religion for man as man, and hope that i will continue to do so.





"you couldn't say "Skat!" 'cause that
wouldn't be right
You couldn't shout "Scram!" 'cause that
isn't polite.
So you'd try hard to smile, and you'd
try to look sweet
So you'd go right on looking for
moose-moss to eat."

Dr. Seuss

i think a person's ability to look around himself and
laugh is the most important thing. especially, you must
be able to laugh at yourself. as soon as you take your-
self too seriously, you're in big trouble. i'm the most
ridiculous person i know.

brian alles

basketball



beth zeleny, penny parsons, leslie ap-
plegate, sharon spainhour, cynthia
williams, kathy roach, lin van name,
kathy walter, cath dudderar.

sue goertemiller, susan pollitt, ginny
bevans, barb kohler, dale torbit, robin
armstrong, linda mchale, sandy stitt,
darlene martin, sherry martin, sellen
schramm, judy gardner.





wmc

44	alumni	26
27	elizabethtown	28
37	bridgewater	35
32	towson	44
44	lebanon valley	19
58	coppin	20
57	gettysburg	41
62	wilson	21
56	dickinson	20
27	maryland	53
54	frostburg	27
38	u.m.b.c.	31
37	morgan	31
35	salisbury	33

march on . . .





r.o.t.c.



wrestling

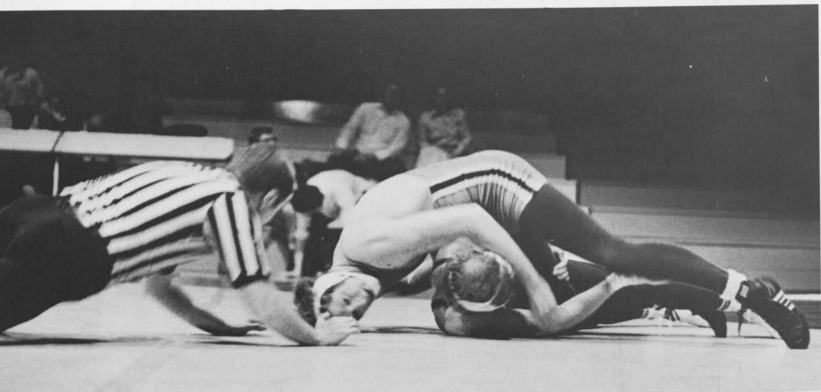

jim anderson
*joe booker
wilson bowers
peter chambers
*bob duvall
frank fields
*bob griffin
ed herring
ed humphreys
jay kintzing
dennis kirkwood
*steve koster
*jed marchio
clayton mccarl
bruce moler
paul noble
*don o'brien
*bill powell
guy royston
wil sanders
*dick schmerzler
eddie shea
*bob wolfing
gary wright
*tom yates
*-mason-dixon champions

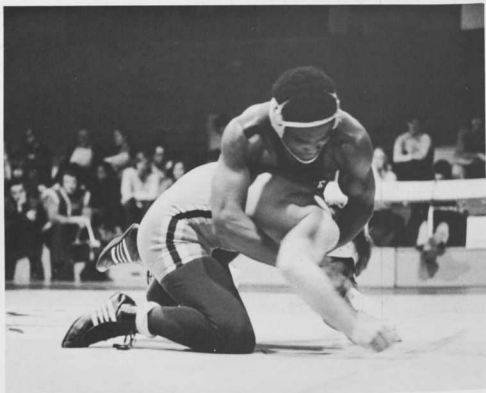

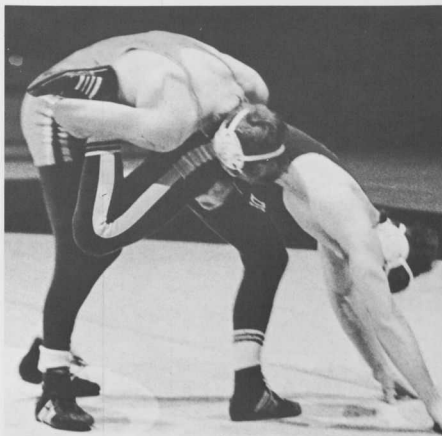

wmc	opponent	
30	umbc	9
3	wilkes	41
28	washington & lee	10
17	bucknell	24
29	loyola	14
12	baltimore	30
12	gettysburg	31
26	towson	19
53	gallaudet	0
29	washington	23
22	johns hopkins	15
14	lebannon val.	20
9	delaware val.	26
7	york	36

mason-dixon championships—
3rd place

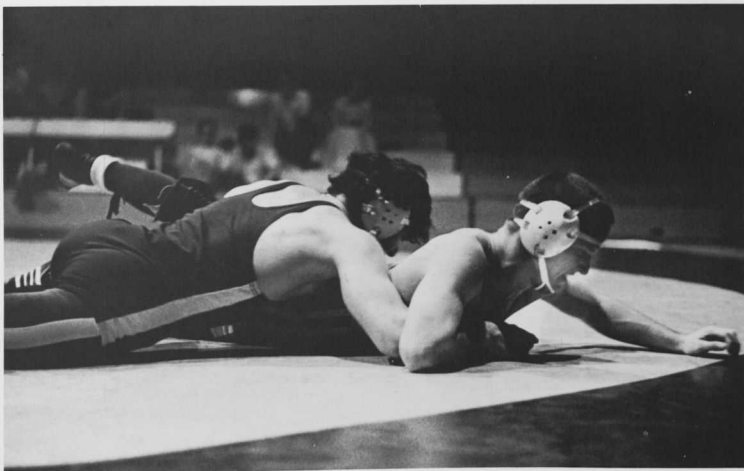

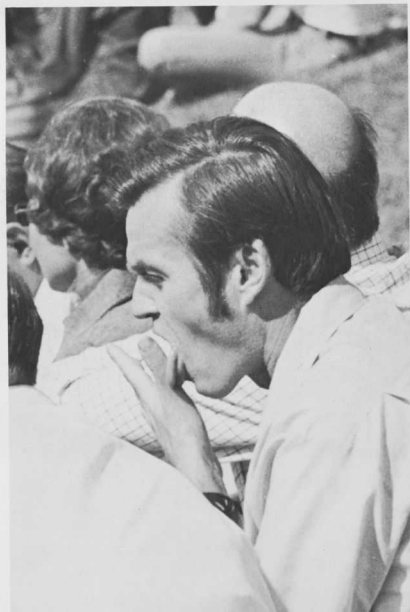
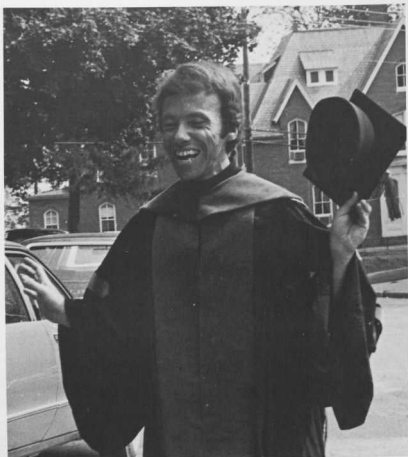



situation comedy





spring



pantomime

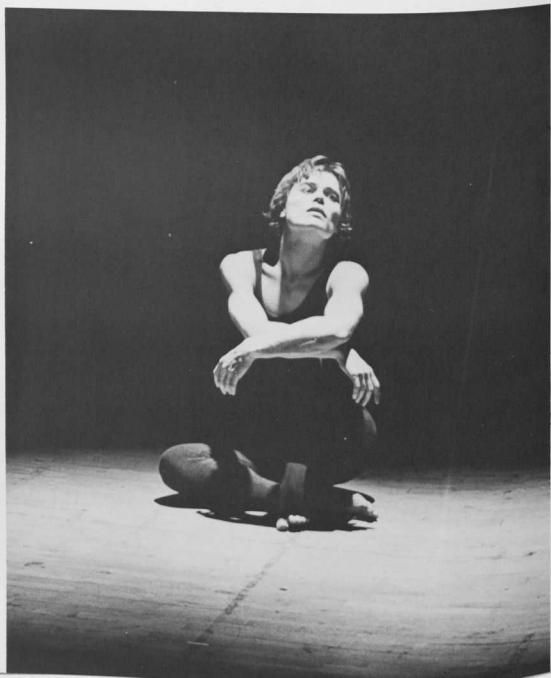



i am sure that these past four years at western maryland will help me and perhaps the few friends i made to transcend the dimensions of racism and enter into . . . "that level of feeling deeper than thought which contains the truth."

people often ask why i came to a school like western maryland. learning of course was one of my primary reasons. having been educated in the public schools of baltimore city, i found living and going to school at western maryland to be a very different situation. going from 9 black students in my freshman year to 7 in my senior year, i sometimes found my existence "trying". however, my experience as a black student on this all-white campus has been a learning one . . .

john w. crooms



the father



delts

1. willie
2. sam
3. lee ellen griffith
4. bonnie seidel
5. debbie buffington
6. judy linton
7. connie ehthart
8. greta hermann
9. debbie melvin
10. linda mchale
11. susan van laningham
12. mary carter
13. sharon crane
14. mary ellen miller
15. kim moffet
16. penny parsons
17. linda loock
18. barb kohler

19. linda kephart
20. roslyn davis
21. page thompson
22. ginny marten
23. sue underwood
24. becky horsey
25. sharon spainhour
26. becky bloyer
27. sandy johnson
28. alicia aukernan
29. robin armstrong
30. mary kelly
31. adele gunn
32. chip rouse
33. tina liiv
34. cathy rees
35. ruthi rees
36. michele swain

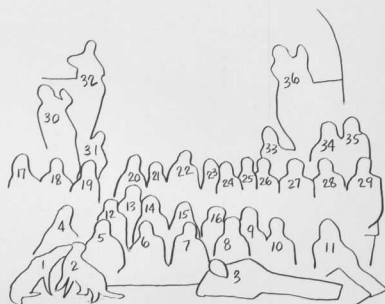

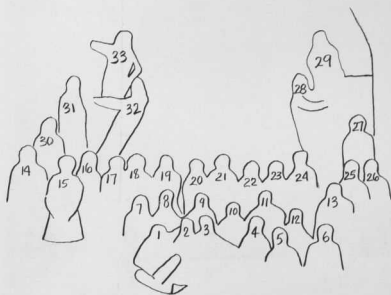

- | | |
|---------------------|----------------------|
| 1. lin mcbride | 18. janice sikorsky |
| 2. mary cat de rosa | 19. debbie lanius |
| 3. jackie deakyne | 20. susan ward |
| 4. nancy abelman | 21. sue armiger |
| 5. betsy altfather | 22. linda wooten |
| 6. karen arndt | 23. lucinda newby |
| 7. patti rohm | 24. belinda bonds |
| 8. melinda everett | 25. kathy blazek |
| 9. joy ostovitz | 26. kathy rigger |
| 10. mary lou murray | 27. chris meyers |
| 11. cindy Leahy | 28. cheryl weich |
| 12. cindi clunie | 29. kendall faulkner |
| 13. julie mullen | 30. sharley lee |
| 14. debbie bell | 31. laurie ennis |
| 15. jean zauche | 32. jan wecker |
| 16. peggy henderson | 33. pattie herold |
| 17. karen berkmeier | |





lacrosse

bruce anderson, gary appel, ken bates, steve clarke, melvin franz, ed herring, dave hoopes, tom irons, bob jacobson, fred jameson, doug jones, tim karman, andy keefer, bob lamberson, richard loper, ian macdawn, bob mitchell, mike mock, bruce moler, vernon mummert, bryson popham, bruce preston, guy royston, will sanders, dick schwanke, bill thomas, dave volrath, bob watson, steve wheeler, brian wickwire, bob wolfling, rich wyckoff





wmc

6 ohio wesleyan
7 kenyon
7 frostburg
6 loyola
12 haverford
9 mt. st. marys
4 lehigh
15 dickenson
5 lebanon valley
24 widener
16 wilkes
7 umbc
3 franklin & marshall
9 gettysburg

13
12
10
12
3
16
11
1
6
9
7
12
6
7





an undefeated season

sue rudrow
 lin van name
 sue underwood
 dale torbit
 cathy roach
 sharon spainhour
 toby meldrum
 chip rouse
 penny parsons
 mary gemmil
 kris pike
 beth zelany
 bee price
 heather humphreys
 cheryl flanders
 barb vose
 debbie melvin
 coach joyce diggs



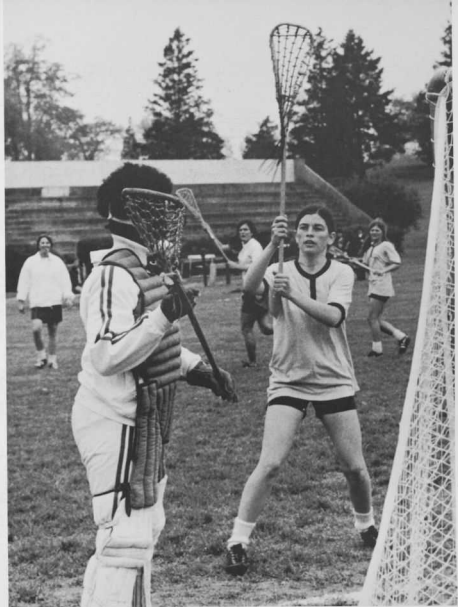

opponents:
u.m.b.c.
goucher
gettysburg
essex



kappa mu epsilon, math



omicron delta epsilon,
economics

pi gamma mu, history



delta omicron, music

class of 1974





in the spring their thoughts turn to folly . . .





the follies
of '74



hinge





to be western maryland's sex symbol is,
as they say in many languages, beautiful.

demetrius malios



track

brian alles
 larry appel
 joe brockmeyer
 larry clendaniel
 jerry downes
 tom enstice
 frank fields
 mike gelty
 odd haugen
 knut hjeftnes
 tom lewis
 bill mccormick
 jerry mcgaughran
 frank schaeffer
 nelson shaffer
 don simmons
 steve vaughn
 john verderosa
 steve wilson
 tom ammons
 jim darr
 bob duvall
 john feldman
 mark higdon
 jed marchio
 rick seid
 craig silbert
 larry vanhorn
 rick weber
 mark yurek
 coaches
 sam case
 rick carpenter
 johnson bowie





wmc

92	loyola	29
91	washington	44
90	gallaudet	54
101	lycoming	33
74	frostburg	71
83½	salisbury	61½
101	umbc	32
79	johns hopkins	66
87	york	58

mac championships—3rd



Jan. Term:
a trip or 4 weeks
of suspended animation
on the hill.

g'bye...

Cabaret.
No tickets
available!

Berrigan:
priest or
prophet?

Discovered government
insta CENSORED
?

*mnemonic '73

Hypocrisy remains...
with curfews and restricted
open house.

End of an Era
Makosky, Ridington, Earp,
Sturdivant, Whitfield.

Carnival features
Big John and the
Big Top.

New (?) George's.
Same
Service.

Chicken loaf
returns
à la
Wellington!

SENIORS: Where
are the jobs?
"help!"

500% increase on
car registration

OUR NORDIC GIANTS
DAZZLE CROWDS AT
HOFFA OLYMPIAD!

Hypocrisy
eliminated.
Wet campus
instituted.

Elderlice
facelift.

Graduation
Party:
Bower's Senior Beer Bash...

Cross-pollination
in
Baker 100
\$100. cakes!

Uncle Sam
vandalized.
Person or
persons
unknown.

JUNE 3 '73

Terry
Hose Job!

Dial a bomb?
Memorial Hall.

* puzzle '73

*(puz'əl) v. to solve by
investigation and study
something perplexing.

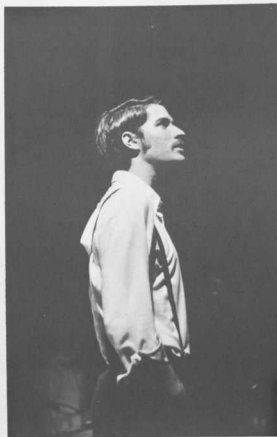

cabaret



debbie buck

why did i stay at western maryland college? because when you finally find people who you can relate to and who care about you it's worth more than any other experience you could possibly have. that's what happened to me here and as a consequence my horizons have expanded further than i ever dreamed they would.

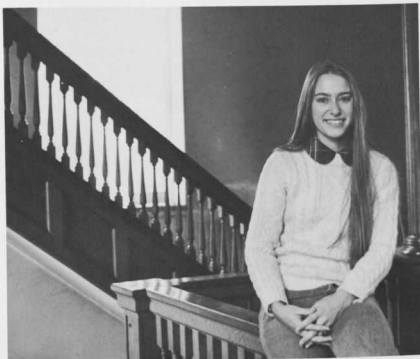

bo ronnie slick stick
ghetto graffitti
a sociological cry for identity
expression and recognition
alumni hall has become my wall

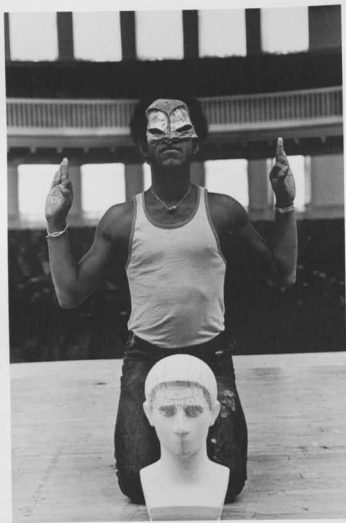

derek c. neal

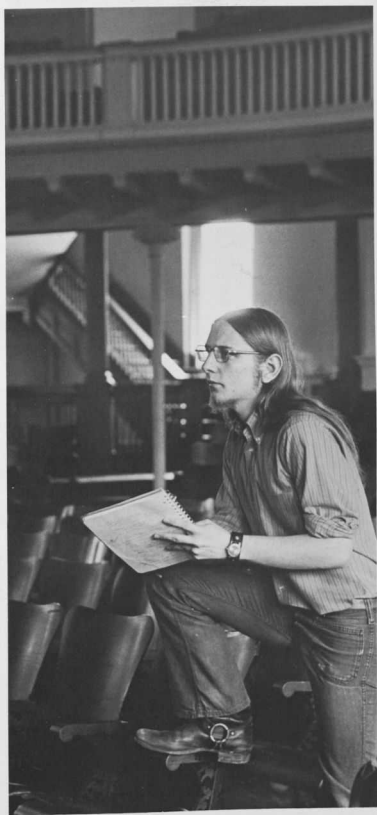

i think it's pretty dangerous to judge any situation (or reality) entirely in its own terms—there's a need for some greater context, some exterior grounding point from which we can gain perspective. the question, then, is one of getting outside the given, negating it, rejecting entirely its dictates. the theater is a perfect means of gaining this perspective. the task of the theater is to create a world, not necessarily a copy of the one outside the theater, but a total reality which, through its difference, comments on the ordinary one. the possibilities are many and varied—comedy, absurdism, tragedy, theater of cruelty—but they are held together by the common function of altering or doing away with what we safely and narrowly call reality and confronting us with our naked selves.

jeff karr

tennis

tom barnes
dave cesky
phil cibrowski
james donahue
glen fell
tom gravenor
gary hanna
jim hoffman
frank jansson
wayne mcwilliams
dan stubbs
bruzz truitt
steve vandergrift
coaches:
ron jones
tom brown
grayson winterling



wmc

6	calholer
5	washington college
8	gallaudit
5	shepherd
3	loyola
4	johns hopkins
5	u.m.b.c.
4	dickenson
4	gettysburg

3
4
1
4
6
5
4
5
5

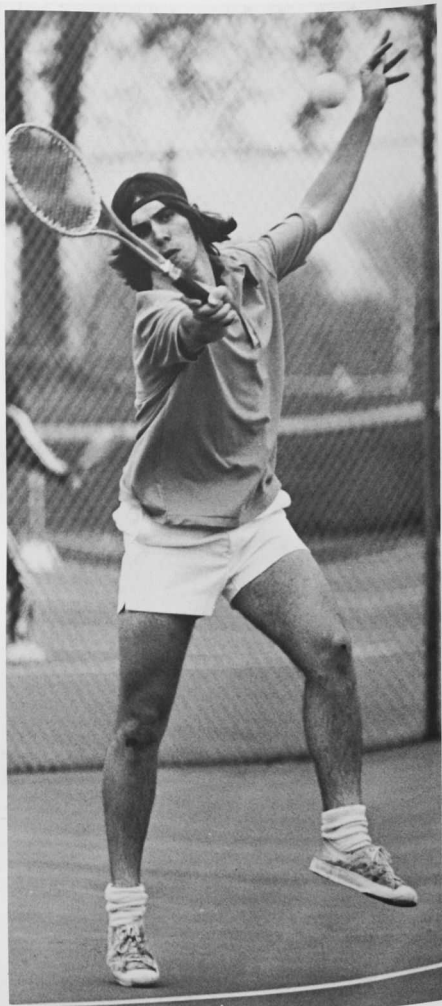



wmc

9	frederick c.c.	0
3	frostburg	4
6	catonsville c.c.	0
5	towson	2
0	u. of maryland	7
7	notre dame	0
7	umbc	0
2½	gettysburg	4½
3	goucher	4

beth mcwilliams
 barb kohler
 mary ebmeier
 sue wagner
 cindy palmer
 margaret pulley
 brenda noble
 sue stalker
 cindy williams



baseball

chip chanev
 dave cole
 mike deemer
 dave duquette
 bill gossard
 chris hannaby
 rich heritage
 craig hughes
 jeff leed
 bryan le feu
 stuart lehman
 carroll mckenna
 mark metzer
 fred naarisma
 bob noland
 buddy omdorff, captain
 dave petrucci
 joe prado
 bob repsher
 mark schlehr
 john sharp
 bill swift
 bruce wahlgren
 bary wooa
 fern hitchcock, coach





wmc

5,8	washington	2,2
2	baltimore u.	6
17	ursinus	3
6,3	loyola	7,4
3	hopkins	1
0	hopkins	10
3	u.m.b.c.	4
6	u.m.b.c.	7
2	dickenson	3
3	susquehanna	0
7	susquehanna	6
3	lebanon valley	0
11	lebanon valley	9
6	mt. st. marys	0
4	upsula	5



phi delts



in the clouds

1. george gumann
2. rook gossard
3. larry anderson
4. dave petrucci
5. buddy orndorff
6. alan baker
7. glenn english
8. wayne backs
9. bill mccormick
10. chip graber
11. milford sprecher
12. lynn coy
13. max zimmerman
14. shamus

on the ground

1. hondo schmidt
2. doc bwalya
3. tom rafter
4. bob moore
5. kurt herwig
6. fred zavaglia
7. angelo murphy
8. bob davis
9. trucker lamberson
10. bob brown
11. charlie clayborne
12. frank lafalce
13. mark higdon
14. dave stout
15. gary legates
16. jeff slider
17. krash dulaney
18. bob seitz
19. phil miller
20. earle meyers
21. dave butler
22. glenn mawby
23. bob davis
24. rocky diblasio
25. mark sheffield
26. augie aull
27. steve butler
28. randy clove
29. bo fredrick
30. pearl metzgar
31. francois derasse
32. willis d. witter III
33. curt mattingly
34. norman downs
35. ben jenkins
36. dallas enoch
37. chet walker
38. steve vaughan



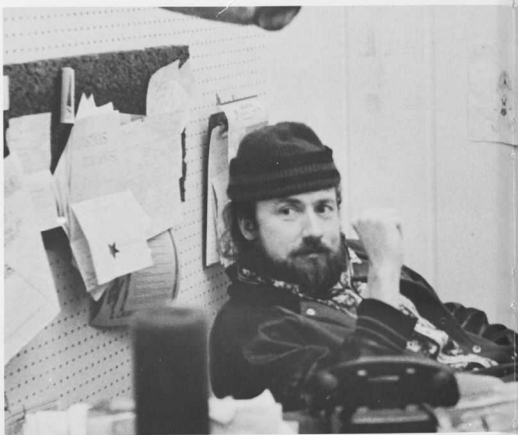

roy fender

if w.m.c. is to be the setting for an exchange of ideas, the ones with the ideas are responsible for initiating some form of communication with the others. this responsibility should be shared equally by students and faculty. if you have difficulty expressing yourself with your present vocabulary, try another . . . ART!!



art club





recitals, discussions . . .





and carnivals . . .

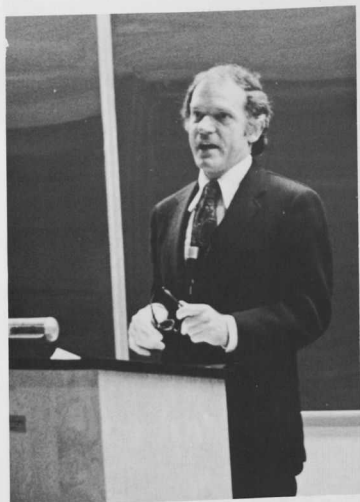



recitals, discussions . . .





and carnivals . . .

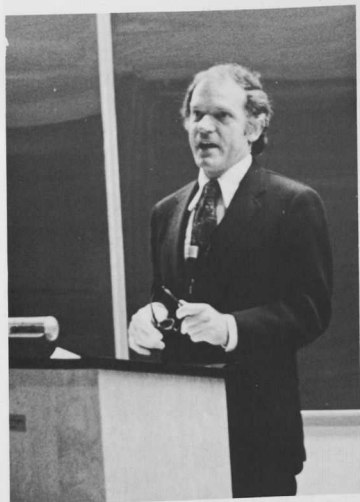



in celebration of . . .

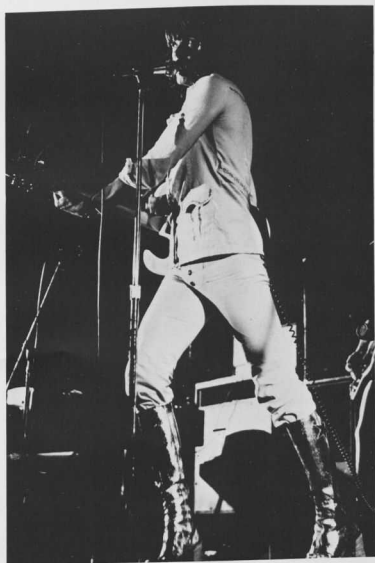

the
inauguration

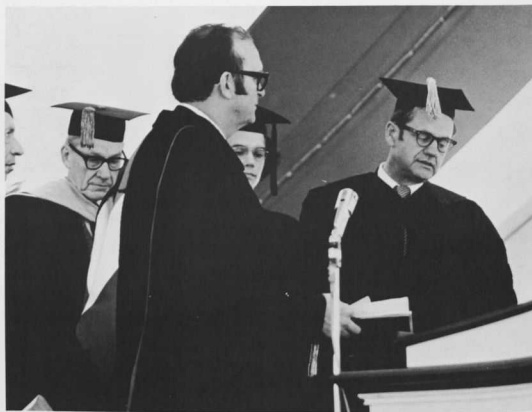
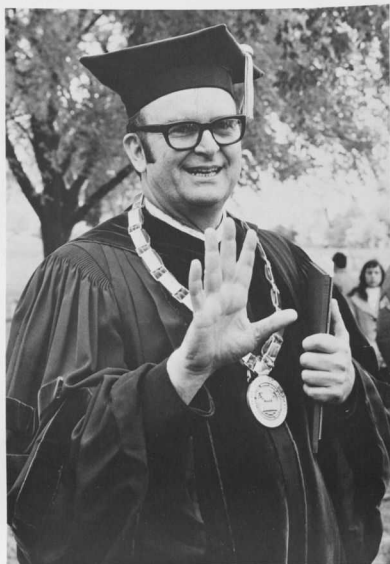



honors convocation
and investiture

dedicated to
dr. john d. makosky

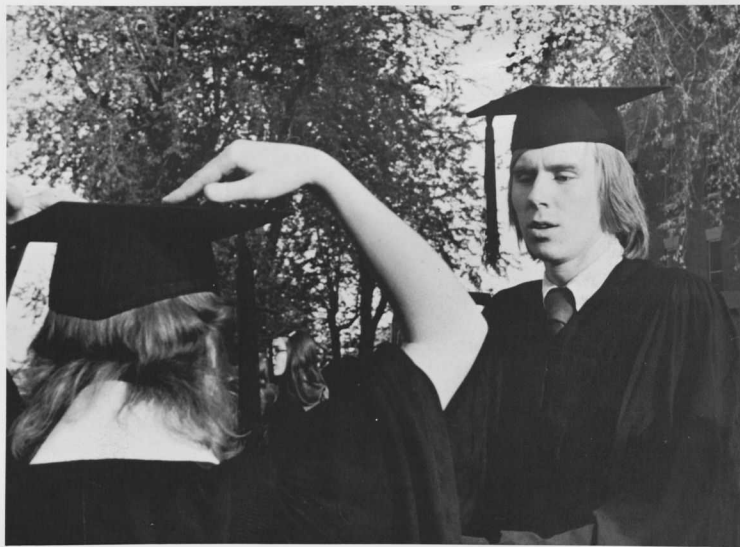



dr. james s. lightner

western maryland college means a great deal to me in many ways and for many reasons. my seventeen years of association with the college, as a student, alumnus, and faculty member, have helped me to see the rather special nature of this institution: its long-standing tradition and heritage, its firm foundation in the liberal arts, its stress on close student-teacher and student-student relationships, its broad and significant contribution to our society. i think it is precisely because of all of these things (and more) that the college is what it is today; a strong, viable institution which will survive when others around it may fail. i hope that, as the college changes in these 1970's toward larger enrollments and expanded physical plant, it will not lose sight of its basic character and purpose which transcend specific academic disciplines, buildings, policies, and current trends in academia. we need **not** be like "all the rest." western maryland college is, at least to me, a very special entity. i hope that the students of future years will feel likewise.

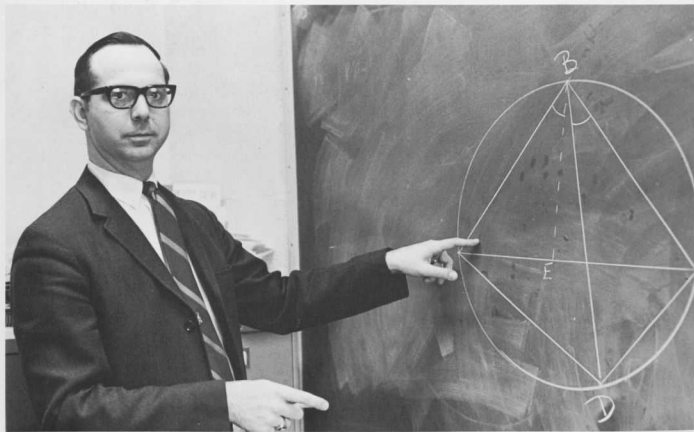

sharley lee



hey, it's senior year and i'm thinking back upon all the really stupid and fun things we used to do. remember playing cafeteria games, going to gigs, joining a sorority, setting a record for the most number of hours spent in the library while getting the least amount of work done, surviving all those jet courses, going down-stairs and folding laundry when you felt homesick, wading through spring water battles, celebrating wednesday at the pit because it's the middle of the week, and celebrating thursday because it's right before the weekend? but most of all i remember the really close associations i've made with other people and thinking it's never going to be like this again . . . ever. so what am i going to do when i graduate? probably type.

U.S.A.







golf

john armstrong
tom danver
jeff abbott
bill clark
rick lounes
glen mawby
russell faulkner
jack brownley
bill gibbons
al wronowski
tom trezise
bob buchanon
tom carrico
charley englemeier
jeff mahan

coach: greg getty



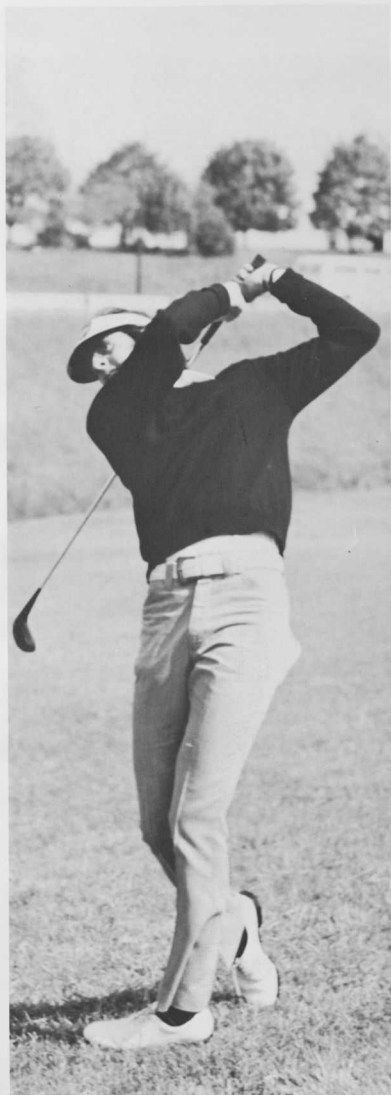

wmc

371	johns hopkins	384
371	gallaudet	456
5	randolph-macon	5
7	baltimore	11
10½	catholic	7½
14½	mt. st. marys	3½
419	lebanon valley	433
419	delaware valley	429
9	loyola	0
393	lycoming	399
390	york	393
72	towson	6
17½	umbc	½

mason dixon's 4th place



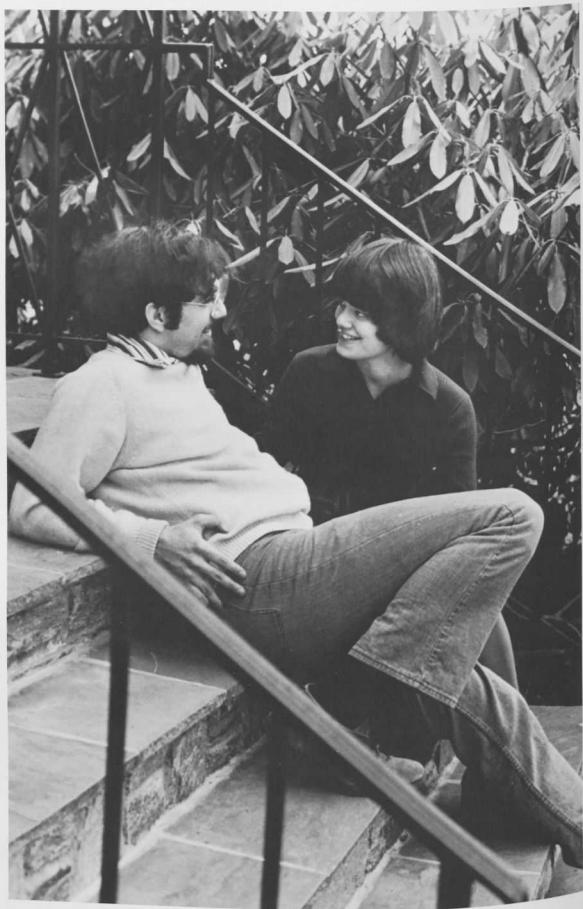

gretchen groth

"It's really a wonder that I haven't dropped all my ideals, because they seem so absurd and so impossible to carry out. Yet I keep them because in spite of everything I still believe that people are really good at heart."

—anne frank

fred rudman

"With all beings and all things
we shall be as relatives."

—sioux indian



trumpeters

libby eife
kendall kaulkner
patti herold
bobbi kristiansen
monika van der berg
midge wright

o.d.k.

brian alles
bill corley
bill gossard
gary hanna
ed hogan
bob jacobs
dennis kirkwood
bill mccormick
tim meredith
andy mitchell
joe prado
dan roh
george snyder
tom yates





argonauts

class of 1973

debbie barnes	sharon martin
debbie bell	chris miller
sylvia brokos	brenda noble
cathy campbell	rebecca orenstein
joe carter	jim orrell
carolyn edwards	becky packett
kendall faulkner	delores peters
carol foster	nancy phoebus
bill gossard	barbara rich
carol graham	sue roecker
kathy grist	fred rudman
odd haugen	joan rudrow
fran hiltner	ann ebmeier schnaffner
howard hines	kathy shannahan
ron jemmerson	janice sikorsky
john johnson	miriam smith
anita jones	george snyder
lynn keigler	monika van der berg
linda liggon	cheryl welch
bruce lippy	kathy west
pat logan	charlet youngblood

class of 1974

daniel bitzel	vivian crouse mccarthy
richard blucher	jeanne mathias
mark corke	louise mattocks
mary catherine de rosa	richard moats
nancy fishpaugh	mary nevius
gary hanna	kathy parker
gail higgs	linda powell
denise hovermale	laura stéphenson
hakan jonsson	jerilyn tilgner
gary kilbourne	linda wells
dennis kirkwood	tom yates
linda lamoreux	

who's who

tom botts
joe carter
joann chatham
bill corley
libby eife
kendall faulkner
gary hanna
donna herbst
pattie herold
sue horner
bob jacobs
gary kalber
bobbie kristiansen

vivian crouse mccarthy
bill mccormick
chris meyers
david petrucci
bryson popham
joe prado
anne ebmeier schnaffner
sarah snodgrass
chip snyder
monika van der berg
midge wright
tom yates



TYPE SHEET



7508

SCHOOL NUMBER

Western Maryland College

SCHOOL

Westminster, Md

CITY, STATE

FACING PAGES
DOUBLE PAGE SPREAD

286

287

LEFT PAGE
(EVEN NUMBER)

RIGHT PAGE
(ODD NUMBER)

INDICATE WHETHER
HEADING,
PICTURE CAPTION,
OR
BODY TYPE.

PAGE
POSITION
CODE
LETTER
A
B
C
ETC.

Pica Typewriter Spacing

5 10 15 20 25 30 35 40 45 50 55 60 65 70

Elite Typewriter Spacing

6 12 18 24 30 36 42 48 54 60 66 72 78 84

S CLOSE AS POSSIBLE TO THIS LINE.

thanks to the staff of *mnemonic '73 :

larry wild	dave korbonits
steve kelly	bruce mcconoughey
sharon martin	mary jo joseph
becky packett	chip rouse
debby lang	linda lameroux
terri doyle	ann lehman
joann donnelly	
jim sollers	



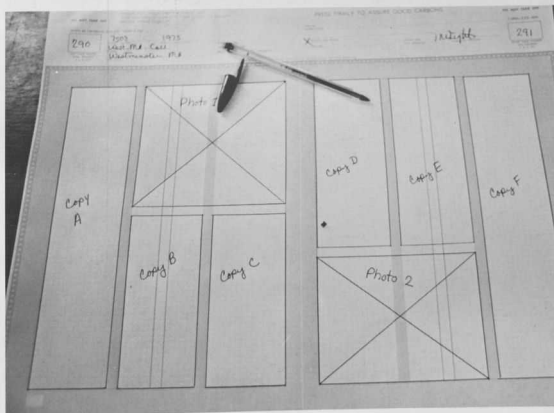

june 3, 1973





JEFFREY REED ABBOTT
3107 Wilmont Drive
Wilmington, Delaware
Political Science
Alpha Gamma Tau Treasurer 2; Golf 4; Intramural Football & Basketball 4

BRIAN FREDERICK ALLES
RD #1 Box 217
Flemington, New Jersey 08822
Psychology
Alpha Gamma Tau, President 4; Track 1,2,3,4; Wrestling 3,4; Football 1,2; Hinge 1; Omicron Delta Kappa 4; Intramurals 1,2,3,4.

LARRY THOMAS ANDERSON
Box 4622
Upper Marlboro, Maryland 20870
Mathematics-Economics
Phi Delta Theta, Omicron Delta Epsilon

LAWRENCE WILLIAM APPEL

JOHN FRANK ARMSTRONG
8 Barnard Place
Frostburg, Maryland 21532
Mathematics-Education
Gamma Beta Chi; Basketball 1,2,3,4; Golf 1,2,3,4; Golf Co-Captain 3,4; Gamma Beta Chi Secretary 4; Soccer 3

WAYNE LOUIS BACKES
954 Alexandria Drive
Newark, Delaware 19711
Chemistry
Phi Delta Theta; Band 1

ALAN PAGE BAKER
3804 John Carroll Drive
Olney, Maryland 20832
Biology
Phi Delta Theta; Band 2,3,4; Intramurals 2,3,4

PATRICIA ANN BAKER
702 McBrierty Circle
Salisbury, Maryland 21801
Art
Sigma Sigma Tau, Chaplain 2, Dorm Council 2, Art Club 3

PATRICIA VANDEGRIFT BAKER

DEBORAH ANN BARNES
2051 Owens Road
Oxon Hill, Maryland 20021
Dramatic Art-Education
Dramatic productions 1,2,3,4; college choir 2,3,4; college singers 3,4; Glee Club 1,3; college band 1,2,3,4; Dorm Council 2,3; Self-study of the campus ministry (for Baltimore conference) 3,4; chapel committee 3,4; French club 1; Argonauts 4

THOMAS ROBERT BARNES

JEANNETTE MARIE BEAUCHAMP

JANICE ELAINE BECKER

ALAN RICHARD BEER

DEBBIE GENE BELL

THOMAS HENRY BLAIR
Owings, Maryland
Dramatic Art

DEBRA ALLISON BLOUNT
311 Wakefield Place
Bel Air, Maryland 21014
French
French House President 3; French Club; German Club, Eklesia, Religious Life Council,



Open Line 2

THOMAS RUSSELL BOTTS
R.D. Box 214
Millersburg, Pennsylvania 17061
German
Delta Pi Alpha President & Secretary; Football, Captain; Who's Who, Intramurals

WILSON RUSH BOWERS
2 Spruce Street
Tunkhannock, Pennsylvania 18657
Physical Education
Delta Pi Alpha Vice President; Tennis; Intramurals, Football, Wrestling; Lacrosse

CHERYL CATHERINE BOYD

JOAN LOUISE BREEDING

SUSAN WHYTE BRITTON
211 Shaeffer Avenue
Westminster, Maryland 21157
Social Work
Phi Alpha Mu; Hinge 1

JOSEPH JOHN BROCKMEYER, III
1210 Meadow Road
Pasadena, Maryland
Commercial Art
Alpha Gamma Tau; Football 1,2,3,4; Track 1,2,3,4

SYLVIA JEANETTE BROKOS

JOHN KENNETH BROWNLEY, JR.

ROBERT MARTIN BUCHANAN

DEBORAH LEE BUCK
36 Orahn Street
Rising Sun, Maryland 21911
Drama

DEBORAH ANNE BYRON
9313 Ramsey Drive
Ellicott City, Maryland 21043
History-Education
Choir 1,2,3,4; Cameo Corps; Inter-Varsity; Young Life

ALLEN CLAYTON CADWALLADER

CATHERINE ELLEN CAMPBELL
603 Binsted Road
Glen Burnie, Maryland 21061
Psychology
Phi Alpha Mu Vice President; Argonauts; Psychology Forum 4; Cameo Corps President ISC 4; Admissions & Standards Committee; FAC 3,4; Junior Follies; Phi Alpha Mu Alumni Secretary 2, Sargeant at Arms 3

THOMAS CARLYLE CARRICO, JR.
117 La Grange Avenue
LaPlata, Maryland 20646
Sociology
Golf 1,2,3,4

JOSEPH LYAL CARTER, JR.

PETE JOHN CHAMBERS

GAIL LYNN CHANCE
1738 Tarrytown Avenue
Crofton, Maryland 21113
Social Work
Phi Alpha Mu 2,3, President 4; ISC 3,4; Year-book 1; Pom-Poms 2,3,4; Junior Follies; Cameo Corps 3,4

JOANNE CHATHAM
311 Hazel Avenue
Salisbury, Maryland 21801
Sociology
Phi Alpha Mu; Pom-Poms 2,3; Captain 4; FAC; Who's Who, Junior and Senior Class Treasurer, Dorm Council 2,3; Cameo Corps 3,4

LINDA DIANE CHENOWETH

CYNTHIA APRIL CLIMIE
3606 Oxford Lane
Ocean City, New Jersey 08226
Sociology-Social Work
Delta Sigma Kappa

JANET ELLEN BURR CONLEY
4408B Colmar Gardens Drive
Baltimore, Maryland 21211
Music-Education
College Choir; College Singers; Delta Omicron;
Band; Glee Club; Ekklesia

MICHAEL WAYNE COONS
1408 Sherman Avenue
Hagerstown, Maryland 21740
Psychology
Alpha Gamma Tau 1,2,3 Vice President 4; Foot-
ball 1,2,3,4; Intramurals 2,3,4

ZANE ELLIOTT CORY, JR.
305 Robbins Road
Neptune, New Jersey 07753
Biology
Delta Pi Alpha, Tri-Beta 2,3,4; Swim Team 2

SUZANNE ELIZABETH COUNCILOR
1200 Audubon Road
Bethesda, Maryland 20814
Spanish
Sigma Sigma Tau, Dorm Council; Spanish Club

LYNN FRANCIS COY
124 Warwick Drive
Lutherville, Maryland 21157
Sociology
Phi Delta Theta; Junior Follies; Intramurals; Car-
roll Co. Lacrosse Club 4

JOHN WALTER CROOMS, JR.
3255 Yosemite Avenue
Baltimore, Maryland 21215
Political Science-Social Work
Intramurals

JOAN FRANCES D'ANDREA
Curriden Avenue

Clarksboro, New Jersey
Physical Education
Phi Alpha Mu; Field Hockey Capt. 3,4; Lacrosse;
JV Basketball Coach, FAC, Omega Society,
Women's Council, Dorm Council; Women's
Athletic Association President; Physical Educa-
tion Majors' Club

THOMAS LEONARD DANVER

RONALD J. DAVIDSON

JULIA ANN DAWSON

JOANNE CORDES BISCHOFF DAY
313 N. Main Street
Hampstead, Maryland 21074
German
Sigma Sigma Tau Social Chairman, Sergeant at
Arms, Vice President; FAC; Jr. Follies

ROBERT JOSEPH DECKER, JR.
2649 West Park Drive
Baltimore, Maryland 21207
Psychology
Gamma Beta Chi; Basketball, Intramurals

JAMES HENRY DEVIESE

KATHRYN JOANN DONNELLY

DAVID PRESTON DOWNING
Rt. 3 West Line Road
Delmar, Delaware
Pre-medicine

TERESA ELIZABETH DOYLE
7417 Forrest Avenue
Baltimore, Maryland 21234
History-Education
Sigma Sigma Tau Vice President, Sergeant at
Arms, Assist. Treasurer; Women's Council Vice
President; Hinge; Dorm Council; Resident As-
sistant; FAC; Yearbook

RANDAL MARC DRAPER

CAROLYN SUE EDWARDS
250 Glenwood Road

Riviera Beach, Maryland 21122
Economics
Phi Alpha Mu; Pi Gamma Mu; Argonauts; Omicron
Delta Epsilon, Whiteford Hall Treasurer

ELIZABETH EDITH EIFE
502 Epsom Road
Towson, Maryland 21204
Physical Education
Sigma Sigma Tau President; Trumpeters; Varsity
Club; President Whiteford Hall; Dorm Council;
Varsity Volleyball; Swim Team; JV Hockey;
SGA; Student Faculty Committee (Athletics);
Physical Education Majors Club; Who's Who

GLENN EDWARD ENGLISH
1738 Ramapo Way
Scotch Plains, New Jersey
Political Science
Phi Delta Theta; Choir; Varsity Swimming Intra-
mural Football; Softball

CAROL MARIE ENSOR
23 Carroll View Avenue
Westminster, Maryland
Psychology
Dorm Council 2; Women's Council 3; SGA 3;
Cameo Corps; Jr. Follies

CLAIRE LYNN EUKER

KENDALL REESE FAULKNER
RFD 1, Ewingtown Road
Church Hill, Maryland 21623
Biology-Pre-medicine
Delta Sigma Kappa; Tri-Beta; Argonauts;
Trumpeters; Curriculum Committee; College
Hostess

FRANK HOPKINS FIELDS
Snow Hill Road Rt. 4
Salisbury, Maryland 21623
Biology-Pre-medicine
Delta Sigma Kappa; Tri-Beta; Argonauts;
Trumpeters; Curriculum Committee; College
Hostess

FRANK HOPKINS FIELDS
Snow Hill Road Rt. 4
Salisbury, Maryland 21801
Political Science
Alpha Gamma Tau; Wrestling; Track

DOROTHY SUSAN FLEMING
501 Biggs Avenue
Frederick, Maryland 21701
Mathematics
Sigma Sigma Tau; ISC; Resident Assistant; Stu-
dent Life Council

CAROL ANN FOSTER

GRAYSON MICHAEL FOSTER
8 St. Michael's Way
Baltimore, Maryland 21212
Economics-Mathematics
Gamma Beta Chi 2,3, Vice President 4; Kappa
Mu Epsilon 2,3, Vice President 4; Omicron
Delta Epsilon 3,4; Basketball 1; Intramurals
1,2,3,4; Jr. Follies

LONNIE HAMMETT FRANK

STEVEN PAYNE GARRISON

LAWRENCE MARTIN GARRO



KEITH KENNETH GEIGER
68 Highland Avenue
Chatham, New Jersey 07928
English
Band 1,2,3,4; Stage Band 1,2,3,4; Jr. Follies; Intramurals 2,3; Honor Court 4

PATRICIA ANN GELLNER

GAIL LOUISE GILL

RONNIE MARC GOLDBERG
26 Velvet Ridge Drive
Owings Mills, Maryland 2117
Political Science
Delta Pi Alpha; Gold Bug 1; Intramurals; International Affairs Club President; Delegate to Naval Academy Foreign Affairs Conference 1973

KENT HOWARD GOMPERT

19 Arnold Avenue
Closter, New Jersey 07624
History-Education
Young Republicans Club; Junior Follies; Spanish Club; Soccer 1,2,3,4; Baseball 1,2; Christian Fellowship 1,2,3,4; Circle K 2; Intramurals 1,2,3; Fellowship of Christian Athletes 4

WILLIAM STRAN GOSSARD

432 Druid Hill Avenue
Salisbury, Maryland 21801
Economics
Phi Delta Theta; Omicron Delta Epsilon; ODK; Pi Gamma Mu; Argonauts; Honor Court; Varsity Baseball

ELLEN LOUISE GOULD

RICHARD THOMAS GOULD

3100 Weller Road
Silver Spring, Maryland 20906
History

JOHN CHARLES GRAVER, JR.

5327 Todd Avenue
Baltimore, Maryland 21206
Sociology
Phi Delta Theta; Intramural Basketball 1,2,3; Football 2,3,4; Softball 3,4; Varsity Tennis 1

CAROLINE ELEANOR GRAHAM

1205 Frederick Avenue
Salisbury, Maryland
Biology
Tri-Beta; Argonauts

MITCHELL BENSON GRAHAM

PATRICIA MEEHAN GRAVATT

KATHLEEN ANNIE GRIST
3628 Orchard Avenue N.
Minneapolis, Minnesota 55422
Religion-Philosophy
Sociology-Social Work
Argonauts 4; Barleycakes 1,2,3,4; SOS 1; Christian Fellowship; Religious Life Council Secretary 3

GRETCHEN MARON GROTH

133 South Mountain Drive
New Britain, Connecticut 06052
Social Work
Choir 1,2,3; College singers 1,2,3; Chapel Committee 2,3; Open Line 2,3

GEORGE STEPHEN GUMANN, JR.

701 Shore Road
Somers Point, New Jersey 08244
Biology
Phi Delta Theta; Intramurals; Rangers; Tri-Beta

ADELE ELIZABETH GUNN

50 Randolph Road

Silver Spring, Maryland 20904
Political Science-Education
Delta Sigma Kappa business manager 3; ACCP; Financial Aid Committee; Tennis; Basketball; SGA

RICHARD EMBREY HALL

North Walnut Street
Rising Sun, Maryland 21911
Economics
Gamma Beta Chi; Soccer; IFC

GREGORY KEITH HARE

32 Kemper Avenue
Westminster, Maryland
Political Science
Alpha Gamma Tau; Football 1; Soccer 2,3,4; Treasurer IFC 4; SGA 1

ARTHUR WILLIAM HARRIS

806 Easley Street
Silver Spring, Maryland 20910
Chemistry
Gamma Beta Chi; JV Basketball 1; Varsity Basketball 2,3; Vice President SGA 4

RICHARD ALAN HARTUNG

714 Brighton Terrace
Secane, Pennsylvania 19018
Music-Education
Phi Delta Theta; Rifle Team; Marching Band; Stage Band

ODD ERLING HAUGEN

Sundalsora, Norway N-6600
Physical Education
Varsity football, wrestling, and track & field.

PATRICIA ANNA HEROLD

5608 Enderly Road
Baltimore, Maryland 21212
French-Education
Delta Sigma Kappa; Trumpeters; Women's Council President; Jr. Class Secretary

HENRY WALKER HEUER

3176 Mayflower Road
Plymouth Meeting, Pennsylvania
Biology
Hinge 4; Intramurals 1,2,3,4

FRANCES LOUISE HILTNER

8304 Hillendale Road
Baltimore, Maryland 21234
English-Education
Hinge; FAC; Argonauts

HOWARD COBLENTZ HINES

22610 Georgia Avenue
Brookville, Maryland 20729
Biology-Pre-medicine
Hinge 1; Band 1,2; Tri-Beta 2,3,4
President 4; Argonauts

LINDA MARIE VAUGHAN HIRSCH

DENNIS ARTHUR HODGE

1540 S. Rolling Road
Relay, Maryland 21227
Political Science

EDWARD CHARLES-PATRICK HOGAN

255 Winchester Drive
Westminster, Maryland 21157
Drama-Art
President Sophomore Class; Honor Court 3,4; Omicron Delta Kappa; College Players 1,2,3,4

LESLIE ANN HOHN

DONALD GEORGE HOHWIELER

1241 Pine Grove Road
Morrissville, Pennsylvania
Music-Education
College Jazz Band; Music Educators; Maryland Chapter; Student Member National Education Association

JERRI ANNE HOPKINS

SUSAN WARD HORNER

1 Algonquin Road
Cambridge, Maryland 21613
Music-Education
Drum Major; Delta Omicron; Director of Half-time Activities (Band); Orchestra; Stage Band; Glee Club; Drama Productions (Cabaret, Man of LaMancha)

RICHARD AUGUST HOUCK, JR.

820 E. Balto Blvd. #11
Westminster, Md. 21157
Political Science
Football

SHARON DIANE HUGHES

Oak Grove Road
Swedesboro, New Jersey
Spanish
Spanish Club; Cameo Corps

ROBERT WYATT JACOBS

917 Ravenshead Hill
Shenwood Forest, Maryland 21405
Political Science
Alpha Gamma Tau; Varsity Lacrosse 1,2,3,4
RTO Company Commander 4; ODK 4, Who's Who 4, Junior Follies

RONALD RENOMER WEAVER JEMMERSON

THOMAS JOSEPH JERBI

JOHN MICHAEL JOHNSON

Mt. Eaton, Ohio 44659
Philosophy
Delta Pi Alpha

ANITA ELIZABETH JONES

10 Blister Street
Baltimore, Maryland 21220
History
Argonauts; Pi Gamma Mu; Delta Omicron; Classic Club; Band; Phi Alpha Theta

JEFFREY WENDOWER JONES

1201 Old Bridge Road
Rockville, Maryland 20852
Sociology
Religious Life Council 1, Secretary 2, Vice Chairman 3, Chairman 4; Chapel Committee 1,2,4
Vice Chairman 3; Wesleyans 1,2,3,4; Barleycakes 1,2,3, President 4; Choir 3,4; Cheerleader 1; Green Terro 2,3,4; JV Basketball 1; Basketball Manager 2,4; Varsity Baseball 1; Manager 2; Eklesia 1,2,3; Intramurals 2,3,4; College Singers 4; Christian Fellowship 1,2,3,4; Project Hope 2

MARGARET LOUISE JONES

Huntingtown, Maryland 20639
English
Phi Alpha Mu; Cameo Corps, FAC, Hinge

GARY PAUL KALBER

209 E. Evesham Avenue
Magnolia, New Jersey
Political Science
Delta Pi Alpha; IFC Treasurer 2, President 3; Intramural Football, Baseball, Basketball

JOAN RUDROW KAPLAN

JEFFREY JOHN KARR



WILLIAM GEORGE KAZER, JR.

MYRA LYNN KEIGLER
601 Worcester Road

Towson, Maryland 21204
Spanish-Education
Sigma Sigma Tau; Choir 1,2,3,4; Dorm Council
3; FAC 4; Spanish Club 1,2,3,4; Argonauts 3,4

MARY ELIZABETH KELLY
8743 Lackawanna Avenue
Baltimore, Maryland 21234
English-Education-Library Science
Delta Sigma Kappa; Jr. Folies; Library Com-
mittee 3,4; Cameo Corps 3

STEVEN KELLY

STEPHEN ROBERT KETTELIS
32 Colton Drive
Norristown, Pennsylvania 19403
Political Science
Hinge 1,2, Co-Chairman 3, President 4; Intra-
murals 1,2,3,4; Men's Council 3; Marching Band
3,4; Choir 2,4; Class Gift Committee Co-Chair-
man 4; Inauguration Panel 4; Jr. Folies; Concert
Band 1,2

ROBERT COBURN KINGSBURY, JR.

JAY ALLEN KINTZING

BARBARA ANN KRISTIANSEN

JOHN WINANT LANDON
515 Pine Bluff Road
Salisbury, Maryland 21801
English
Soccer

MARGARET DEBORAH LANG
8110 Clyde Bank Road
Baltimore, Maryland 21234
History-Education
Sigma Sigma Tau; Pi Gamma Mu; Color Guard
1,2; Women's Council 4; Yearbook 4

LARRY LAZOPOULOS
212 Duncan Avenue
Wilmington, Delaware 19803
Art History-Drama
Member of Advisory Committee on College
Policy; College Players 2,3,4

SHARLEY LEE

BERNARD HARRISON LEITCH

JANET LEE LEITZEL
7935 Wise Avenue
Baltimore, Maryland 21222
Economics
FAC; Junior Semester Abroad (India); Tour
guide for Admission Office

LINDA LUCILLE LIGGON

BRUCE EARL LIPPY
312 York Street
Manchester, Maryland
Biology
Argonauts; Tri-Beta

PATRICIA ANN LOGAN

DEBORAH JEAN LUTZ
109 Clayton Avenue
Laurel, Delaware 19956
Biology-Education
Tri-Beta; Honor Court

EDITH LOUISE BOWER MCCABE

JOHN HOWARD MCCABE

CHERYL ALLYN MCCARDELL
16 West Main Street
Rising Sun, Maryland 21911
German
Band; German Club; Chapel Committee, Com-
mittee of Social Concern

WILLIAM MITCHELL MCCORMICK
408 High Street
New Windsor, Maryland 21776
Chemistry-Pre-Medicine
Phi Delta Theta Treasurer 2; Class Vice Presi-
dent 2; Class President 3; Who's Who; ODK
President; Cross Country 2; Track 2,3; Swim-
ming 1,2,3,4; Jr. Folies; URC; Alumni Board of
Governors

GERALD PATRICK MCGAUGHRAN
1636 Clearbrook Road
Lansdale, Pennsylvania 19446
Psychology
Phi Delta Theta; Track 1,2,3,4; Soccer 1,2,3,4;
Swimming 1; Drama; Band 1,2,3,4; Stage Band
1,2,3,4; Orchestra 4; Choir 2,3,4; Intramural Bas-
ketball, Swimming, Volleyball

JEANNETTE ALAIN PEARSON MCSWEENEY
714 Laurel Lane
Ben Oaks, Severna Park, Maryland 21146
Art
Phi Alpha Mu Vice President 4; Jr. Folies

MICHAEL DAVID MAHANEY

MICHAEL EUGENE MANN

JENNIFER ANN MAPES
1613 Pot Spring Road
Timonium, Maryland 21093
Art
Phi Alpha Mu; Cameo Corps, Art Club; Tennis
Team

DONALD WAYNE MARTIN
10483 Route 108
Columbia, Maryland 21044
Physics
Intramurals 1,2; International Relations Club 3;
Russian Club 1,3

SHARON PAULINE MARTIN
Route 2 Box 89
Smithsburg, Maryland 21783
German-French
French Club 1,2,3,4; German Club 2,3,4; Year-
book 2,3,4

MARY CHRISTINE MEYERS
743 Benfield Road
Severna Park, Maryland 21146
Biology
Delta Sigma Kappa; Majorettes 1,2; Jr. Folies;
SGA Treasurer 3; FAC 3,4; Lacrosse 2,3; Resi-
dent Assistant 4; Who's Who



WILLIAM THOMAS MIDDLETON

3845 Central Avenue
Ocean City, New Jersey 08226
Social Work
Delta Pi Alpha; Football, Softball, Basketball,
Volleyball Intramurals 1,2,3,4

CHRISTINE KAY MILLER

116 Northway
Greenbelt, Maryland 20770
Pre-medicine-Chemistry
Band; Choir; Eklesia; Tri-Beta; Argonauts

GLENN PAUL MILLER

9931 Richlyn Drive
Perry Hall, Maryland 21128
Biology
Historian Tri-Beta

ANDREW CHRISMOND MITCHELL, JR.

428 Somerset Avenue
Salisbury, Maryland 21801
Political Science-Pre-Law
Delta Pi Alpha 1,2, Social Chairman 3, President
4; Men's Council 3, Secretary 4; Pi Gamma Mu
3, Secretary-Treasurer 4; IFC 4; SGA 3,4; Omicron
Delta Kappa 4; Football 1,2; Delegate Naval
Academy Foreign Affairs Conference 1972;
Intramurals 1,2,3,4

MICHAEL MARTIN MOCK

121 N. Main Apt. 9
Wilkes Barre, Pennsylvania
English
Phi Delta Theta; Lacrosse 1,2,3,4

LINDA AUDREY MOORE

BEVERLY JEANNE MORALES

3610 Veazey St. N.W.
Washington, D.C. 20008
Sociology
Hinge

LUCINDA NEWBY

200 Magnolia Avenue
Frederick, Maryland 21701
Social Work
Delta Sigma Kappa President; Women's

Council

BRENDA KAY NOBLE

748 Baltimore Street
Hanover, Pennsylvania
French-Education
Sigma Sigma Tau; French Club 1,2,4, President
3; Argonauts 3,4; Secretary; FAC; SGA 2; Tennis
2,3,4; Basketball 1,2; Hockey 1; WAA 1,2

WILLIAM RIDOUT NORRIS, JR.

PAMELA LYNN NORTON
1230 Cavalier Road
Arnold, Maryland 21012
Psychology
Phi Alpha Mu Sunshine Chr. President 4; Junior
Follies; ISC 3

JUDITH ANNE BRAGER O'CONNOR

WALTER BERTRAM ORNDORFF, JR.
68 Boone Street
Cumberland, Maryland 21502
Physical Education
Phi Delta Theta; Varsity Sports; IFC; Physical
Education Majors' Club

JAMES RICHARD ORRELL

2315 Eastridge Road
Timonium, Maryland
Biology-Psychology
Tri-Beta; Argonauts

JOY BEVERLY OSTOVITZ

108 Hastings Lane
Pasadena, Maryland 21122
German-Education
Delta Sigma Kappa

REBECCA ANN PACKETT

1311 Oak Hill Avenue
Hagerstown, Maryland 21740
German
Yearbook 3,4; German Club 3,4; French Club
1,2,3,4; Argonauts 3,4

ROBERTA SUBLETT PARSONS

429 West College Avenue

Salisbury, Maryland 21801

Mathematics
Phi Alpha Mu; FAC; Cameo Corps 3,4; Cheer-
leader 1,2,3 Captain 4; SGA 2

THOMAS DECKER PATTERSON

1107 Marcia Avenue
Point Pleasant Beach, New Jersey
Mathematics-Economics
Hinge; Intramural Football, Basketball, Softball;
Basketball Team

JACQUELINE WALTER PERSONS

3044 Tioga Parkway
Baltimore, Maryland 21215
English-Education
Choir, SGA, Goldbug, FAC

DOLORES YVONNE PETERS

8204 Cedar Street
Silver Spring, Maryland 20910
Biology
Sigma Sigma Tau; Tri-Beta 3,4; SOS 3; Hinge
2,4; Dorm Council; French Club 1; FAC 4; Argon-
auts 4; Laboratory Asst.

CARL DAVID PETRUCCI

10621 Gorman Road
Laurel, Maryland 20810
Mathematics
Phi Delta Theta President, Vice President Social
Chairman; Varsity Baseball 1,2,3,4; President of
Men's Council 4; Who's Who 4; Jr. Follies; In-
tramural Football, Basketball, Track 2,3,4

NANCY ANN PHOEBUS

206 Church Lane
Pikesville, Maryland 21208
English-Art
Argonauts; Art Club

KATHY ROSE PIERCE

530 Park Avenue
Towson, Maryland 21204
Spanish
Sigma Sigma Tau Chaplain, Historian, Secretary;
Hinge 2,3,4; Spanish Club; FAC

LINDA ANNE PLOWMAN

Box 296 Boxer Hill Road
Cockeysville, Maryland 21030
Art-Education
Phi Alpha Mu Cameo Corps; Art Club

BONNIE JEAN WATTS POOLE
76 Penn Avenue
Westminster, Maryland
English
Phi Delta Theta; Writer Jr. Follies

BRYSAN F. POPHAM

JIM PORTER

JOSEPH VICTOR PRADO
509 Maryland Avenue
Westport, Maryland 21562
Economics
Gamma Beta Chi; Captain Baseball 3,4; Who's
Who; ODK; Sports Information Director;
Intramurals

KAREN ANN PRICHARD

KEVIN STUART PRIME

DEBRA ALLYN RADCLIFFE
14108 Burntwoods Road
Glenwood, Maryland 21738
Social Work-Psychology
Open Line; Hinge; SNEA; Yearbook; HOPE;
Freshman Float Committee; Dorm Council; Psy-
chology Forum; Jr. Follies; "Third Worlds"

DEBORAH DEE RADCLIFFE

ROBERT EDWARD REPSHER, JR.
2521 McKenzie Road
Ellicott City, Maryland
Biology
Gamma Beta Chi; Baseball Team 1,2,3,4

DEBRA LYNN RICE
27 Highgate Avenue
Buffalo, New York 14214
Sociology
Phi Alpha Mu

BARBARA ELIZABETH RICH
31 Woodrow Place
West Caldwell, New Jersey 07006
Religion
Sigma Sigma Tau; College Singers 1,2; Hinge 2;
Chapel Committee 2; Religious Life Council 2;
Choir 1,2,3,4; FAC 3; Barleycakes 1,2,3,4; Chris-
tian Fellowship 1,2,3,4; Argonauts 3,4; College
Players 4.

KAREN LISA RINEHIMER
705 Regester Avenue
Baltimore, Maryland 21212
Art
Phi Alpha Mu; Delta Pi Gamma Sweetheart;
Cameo Corps 2,3,4; Tennis 2; Volleyball 1 Art
Club

SUSAN ELIZABETH ROECKER

ROBERT NELSON ROBISON
1086 S. Potomac Street
Hagerstown, Maryland
Chemistry
Band; Men's Council; Gruber Scholarship
Committee

ARTHUR ROBITAILLE
3107 Rosemary Lane
Hyattsville Maryland 20783
Economics
Football Manager 1,2; Basketball Manager
1,2,3,4; Baseball 1,2; Intramurals 1,2,3,4; Men's
Council 4; College Republicans 4

PATTI ANN ROHM
205 Green Lane Drive
Camp Hill, Pennsylvania 17011
Sociology-Social Work
Delta Sigma Kappa Chaplain 2; Women's
Council 2; SGA 3,4; Pom Poms 2,3,4; Cameo
Corps 3,4; Intramurals 2; FAC 3; Homecoming
Court 2,4; Jr. Follies

DAVID ARTHUR ROMER
1118 Orchard Way
Silver Spring, Maryland 20904
Social Work
Hinge 1,2,3,4; Choir 1,2,3,4; Intramurals 1,2,3,4

FRED LOUIS RUDMAN

FRANKLIN GREENSBURY SCHAEFFER

ANNE EBMEIER SCHAFFNER

GLENN ROBERT SCHEIB
411 West Main Street
Hegins R.D. 1, Pevensylvania 17938
Religion-Philosophy
Cross Country

RICHARD NELSON SCHMERTZLER

KRISTINA JAN SCHMUHL
Rt. 1 Box 197
Harwood, Maryland 20776
Biology-Pre-medicine
Tri-Beta

JILLYN KABERLE SCHULZE

NELSON JAY SHAFFER

KATHLEEN VIRGINIA SHANNAHAN
5507 Cedella Avenue
Baltimore, Maryland 21206
Applied Music-English
Women's Council 1; French Club 1; Women's
Glee Club 1,2,3,4; Delta Omicron 2,3,4; Argo-
nauts 3,4

JOHN WELLFORD SHARP
26 Seneca Avenue
Pitman, New Jersey
Political Science
Alpha Gamma Tau; Varsity Football, Baseball

JON PHILLIP SHERWELL
113 E. Isabella Street
Salisbury, Maryland 21801
Political Science
Football 1; Tennis 2,3; Intramurals 1,2,3,4; Presi-
dent College Republicans; Jr. Follies; FCA; In-
ter-Varsity; Young Life; SGA 2,3,4

DAVID ALAN SHIFLER
Boonsboro, Maryland 21713
Chemistry
Band; Intramural Softball, Basketball

JANICE ELLEN SIKORSKY
700 Regester Avenue
Baltimore, Maryland
Political Science
Delta Sigma Kappa

NANCY HENDERSON SILVIA
213 Truitt Street
Salisbury, Maryland 21801
Political Science-Education
Delta Sigma Kappa; Pi Gamma Mu; Cameo
Corps; SGA; Dorm Council; Homecoming
Chairman; International Relations Club; Build-
ing and Grounds Committee

BRUCE ROBERT SIMPERS
Box 244 R.F.D. #1
Manchester, Maryland 21102
Chemistry-German
College Choir; College Singers; German Club;
Chapel Committee; Chess Club

ALLEN LEON SKLAR, JR.
Golf Course Road
Ocean City, Maryland
Biology
Track

GERALDINE DIANE SMITH

MIRIAM LYNN SMITH
P.O. Box 116
Oxford, Maryland 21654
English-Education
College Choir; Religious Life Council; Argo-
nauts; HINGE; Ekklesia

ROBERT CLYDE SMITH III
47 Main Street
Mantua, New Jersey 08051
Economics
Delta Pi Alpha; Omicron Delta Epsilon; Com-
mittee for Admissions and Standards; Delta Pi
Alpha Treasurer

KATHERINE CARPENTER SMYTH
4 Poole Road, Apt. C-7
Westminster, Maryland 21157
Sociology-Social Work
Sigma Sigma Tau

KRISTINA ANN SNELL
3881 Old Township Road
Harrisburg, Pennsylvania
Social Work
Volleyball 2,3,4; SGA; SOS; Hinge

SARAH ANN SNODGRASS
Box 36
Street, Maryland 21154
Mathematics-Education
Delta Sigma Kappa Treasurer 3; Pom Poms
2,3,4; FAC; Cameo Corps 3,4; Senior Class Sec-
retary; SGA Secretary 2,3; Who's Who 3,4

GEORGE ELMER SNYDER, JR.

JAMES THOMAS SOLLERS, IV

WAYNE CHARLES SOMMERS

MILFORD HARSH SPRECHER
103 Kentmere Avenue
Elkton, Maryland 21921
English
Phi Delta Theta; SGA President 4

DINAH STARLING SUNDAY

LINDA DARLENE SWIFT
Box 440, Poole Road
Street, Maryland 21154
Mathematics
Phi Alpha Mu; Kappa Mu Epsilon 2,3, Secretary
4; Cameo Corps, Jr. Follies; Dorm Council

PATRICIA ANN SWINDELL
3002 N. Charles Street Apt. T2
Baltimore, Maryland 21218
Social Work
Foreign Studies Committee 1,2,3; Christian Fel-
lowship 1,2,3,4; Spanish Club 1; Barleycakes
1,2,3

SUSAN SHIPLEY SYBERT

MONA MARIE TRUMP
3308 Clay Street
Wheaton, Maryland 20902
Biology
Sigma Sigma Tau; Hinge 2,3,4

MONIKA SIGRID VAN DER BERG
31½ Maple Avenue
Catonsville, Maryland 21228
Music-Education
Sigma Sigma Tau 2,3, Social Chairman 4; Choir
2,3; Band 1,2,3,4; Glee Club 1,2,4,4; College
Singers 2,3,4; Delta Omicron 2,3,4; Argonauts
Vice President 3,4; Homecoming Attendant 3;
Trumpeters Vice President 3,4; College Hostess
1,2,3,4; Dramatics 1,2,3,4; Jr. Follies; Who's
Who

JOHN JOSEPH VERDEROSA
12517 Littleton Street
Wheaton, Maryland 20906
Political Science
Alpha Gamma Tau; Basketball & Track Teams

DONALD LEROY VIGUERS
300 Ivywood Avenue
Haddonfield, New Jersey
Sociology
Alpha Gamma Tau; Intramurals

DORN BURLEY WAGNER

JENNY FRANCES WALLINGFORD
Box 1
Woodsboro, Maryland
Mathematics-Education
Band; Kappa Mu Epsilon

KATHRYN MARIE WALTER
5917 Leith Walk
Baltimore, Maryland 21239
Physical Education-Education
Phi Alpha Mu Social Chairman 2,3, Secretary 4;
Basketball 1,2,3,4; Pom-Poms 1,2,3,4; P.E. Ma-
jors Club Vice President 4; Lacrosse 3

CAROL LYNN WARD
Church Street
Windor, New Jersey 08561
Social Field Work
Phi Alpha Mu; Volleyball Team; SOS

ROBERT STEVEN WATSON

JANE ELLEN WATTS

BRENDA ALICE WEITZEL
P.O. Box 974
Salisbury, Maryland 21801
French
French Club 2,3,4; German Club 3,4; Dorm
Council 2

CHERYL LYNN WELCH
603 Red Oak Court
Severna Park, Maryland 21146
Art-Education
Delta Sigma Kappa; Art Club; Photography
Club; Argonauts

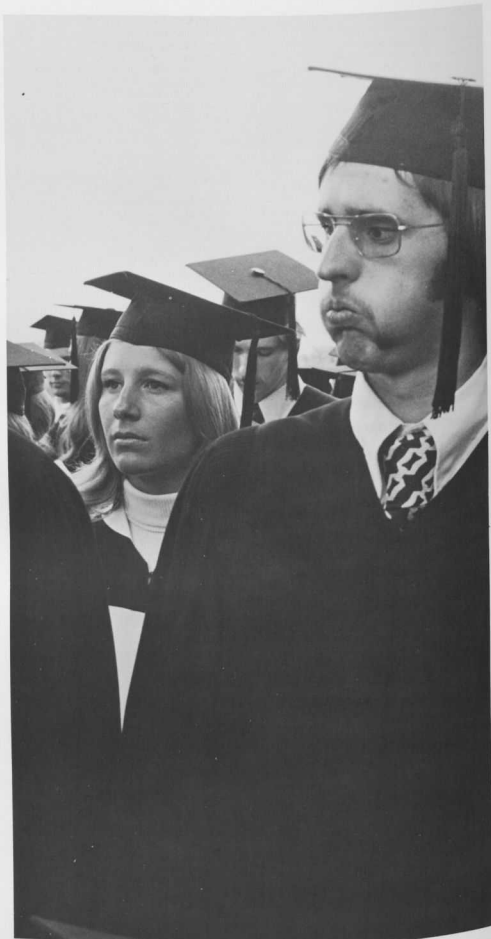

KATHLEEN JEAN WEST

6506 Insey Street
Berkshire, Maryland 20028
Sociology
Sigma Sigma Tau Asst. Treasurer 4, Treasurer 4;
Hinge 3; Argonauts 4

CATHERINE HOWARD WHEATLEY

Bayside
Berterton, Maryland 21610
Latin-Education
Sigma Sigma Tau 3,4; Russian Club 1,2; Classics
Club 3,4

ELIZABETH RUTH WHEELER

904 Laredo Road
Silver Spring, Maryland 20901
English

ROGER BYRAM WHITE

CAROL LYNN WHITMER

MARK CHARLES WILCOCK

728 Wesley Avenue
Ocean City, New Jersey
English
Gamma Beta Chi; Soccer 1,2,3,4; Omega So-
ciety 3,4; Intramurals 1,2,3,4; Track Office 2,3,4;
Spanish Club 1,2

LARRY WILLIAM WILD

16630 Emory Lane
Rockville, Maryland 20853
Biology
Honor Court; Business Manager Yearbook;
Hinge; Intramurals

CHARLES EDWARD WILFORD III

914 Palladi Drive
Baltimore, Maryland 21227
Math-Education
Young Life; IVCF

JOHN LINDSAY WILHELM

229 N. Queen Street
Littlestown, Pennsylvania 17340

ROBERT MARTIN WOLFING

14826 Old Frederick Road
Woodbine, Maryland 21797
Sociology
Alpha Gamma Tau 1,2,3,4; Sgt. at Arms, Presi-
dent 4; Lacrosse 1,2,3,4; Capt. 3,4; Wrestling 3,4;
Intramural football 2,3,4; I.F.C. 4.

DAVID ANGLE WOLFINGER, III

ALICE LYN MARIE WRIGHT

22 Holmehurst Avenue
Catonville, Maryland 21228
English-Education
Phi Alpha Mu; Class Secretary 1,2; SGA 1,2,3
Secretary 4; Pom Poms 1,2,3,4; Hinge 1; Jr. Fol-
lies; Women's Council 1

GARY LEE WRIGHT

MARGARET ANN WRIGHT

210 E. Oak Avenue
Moorestown, New Jersey 08057
Art-Education
Colorguard Captain 1,2,3; Art Club 3,4; Year-
book Editor; Trumpeter; Who's Who; Lacrosse
2; Jr. Follies; Inauguration Committee 4

THOMAS EDWARD YINGLING

Rt. 7
Westminster, Maryland
English

CHARLET ANN YOUNGBLOOD

477 N. River Street
Wilkes-Barre Pennsylvania 18702
Latin-German-Education
Sigma Sigma Tau; German Club; Classics Club;
Argonauts

DOUGLAS CHARLES YUST

114 Lexington Road
Bel Air, Maryland 21014
Biology
Alpha Gamma Tau

JO ANN KNABE ZEMAN

MATTHEW SPENCER ZIMMERMAN

Political Science-Sociology
Phi Delta Theta President; Pi Gamma Mu; Pi Al-
pha Alpha 1,2; SGA Building & Grounds Com-
mittee Chairman

JAMES LOUIS ZUCCO, JR.

PATRONS

of
*mnemonic '73

Richard F. Orrell
Howard S. Kalber
Donald S. Koster
Donald Lowe
Ober S. Hett
Mr. and Mrs. E. Marciszewski
Mr. and Mrs. Robert T. Rudy
Mr. and Mrs. Harry M. Miller
Mr. and Mrs. Irwin W. Wheeler
Mr. and Mrs. L. A. Wineeler
Mr. and Mrs. Leo Geleta
Mr. and Mrs. Stanley D. Martin
Mr. and Mrs. Donald J. Twillman
Mr. and Mrs. Aleck A. Resnick
Mr. and Mrs. Harold Beam
Mr. and Mrs. Chester Wagner
Mr. and Mrs. John H. Evans
Eileen H. Sklar
Mr. and Mrs. Clayton S. McCart
Mr. and Mrs. G. Kazer, Sr.
Mr. and Mrs. G. Larkin Brown
Dr. and Mrs. John F. Armstrong
Mrs. William G. Larkin
Mr. and Mrs. Harvey Horsey II
Mr. and Mrs. Donald Trimmer
Mr. and Mrs. Gilbert K. Smith
Mr. and Mrs. Paul Harrison
Mr. and Mrs. Joseph R. Jacobs
Mr. and Mrs. Bernard C. Geary, Jr.
Mr. and Mrs. Herbert C. Geary, Sr.
Mr. and Mrs. Walter Orniston
Mr. and Mrs. Norman Hamilton

Mr. and Mrs. A. James Martin • Mrs. David Hoopes
Mr. and Mrs. Dana F. Rice • Mrs. Wm. Hohwieler
Eleauna C. Cassell • Mr. and Mrs. Joseph H. White
Mr. and Mrs. Frank Eife • Mr. and Mrs. Harry L. Dill
Mr. and Mrs. Woodrow Johnson • Mr. and Mrs. R. D. Fagte

Judge and Mrs. Daniel Friedman
Mr. and Mrs. James A. Jones
Mr. and Mrs. Frederick E. Phenicie
Mr. and Mrs. Harold D. Carter
Mr. and Mrs. Myron Tucker
Mr. and Mrs. Marshall W. Brown
Mr. and Mrs. Robert A. Crawley
Mr. and Mrs. John F. Leitch
Mr. and Mrs. Henry V. Bayly
Mr. and Mrs. Thomas C. Hopkins
Mr. and Mrs. Fred W. Gould
Dr. and Mrs. Richard C. Britton
Mr. and Mrs. E. C. Entice
Mr. and Mrs. William A. Courpass
Mr. and Mrs. Howard L. Wright
Mr. and Mrs. Leigh Buchanan
Mr. and Mrs. Melvin J. Law
Mr. and Mrs. George S. Gumann
Mr. and Mrs. Charles Heinbaugh
Mr. and Mrs. Joseph F. Prade
Mr. and Mrs. Paul F. Noble
Mr. Howard W. Jacobson
Mr. and Mrs. Charles X. Youngblood
Mr. and Mrs. Charles Kohler
Mr. and Mrs. Wm. C. Hiltner
Mr. and Mrs. J. T. Sellers III
Mr. and Mrs. Evers Gossard
Mr. and Mrs. J. F. Welch
Mr. and Mrs. R. E. Lent
Mr. and Mrs. R. Chenaueeth
Mr. and Mrs. E. F. Shea
Mr. and Mrs. E. Trezise

ADS
ARE
UGLY
!

'73
ANTI-AD
LEAGUE
..

The Senior
Class
says,
"No advertisements
in our yearbook!"
..



we came alone
and in pairs . . .



but
september to june . . .



. . . we were together.



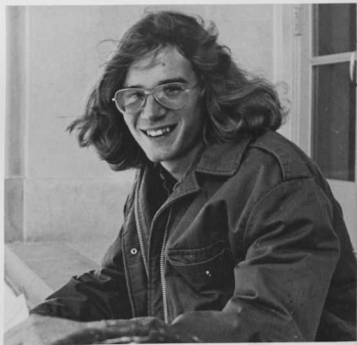
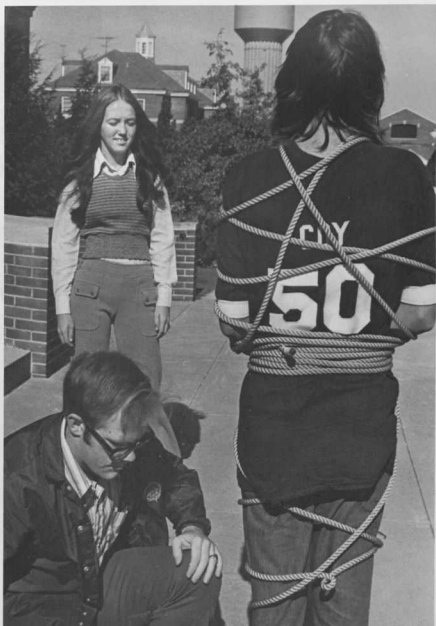



June 4, 1973

So this is it,
the last page of a book that seemed so long at the beginning.
Now it seems so short.

I am especially grateful to the following individuals who gave their
time to mnemonic '73:

Bruce and David for their photographs,
Steve Kelly, Chip Rouse, and Linda Lamoreux who did the little
jobs which are really the important ones,
Chris Spencer for the lacrosse kodolith (spring section), and

Larry Wild, for balancing the books, but especially for always
having the right words of encouragement. He was capable of
turning tears to laughter and of being the strength
to turn ideas to reality.

Midge Wright

