

ALOHA 1970 ALOHA 1970 ALOHA 1970

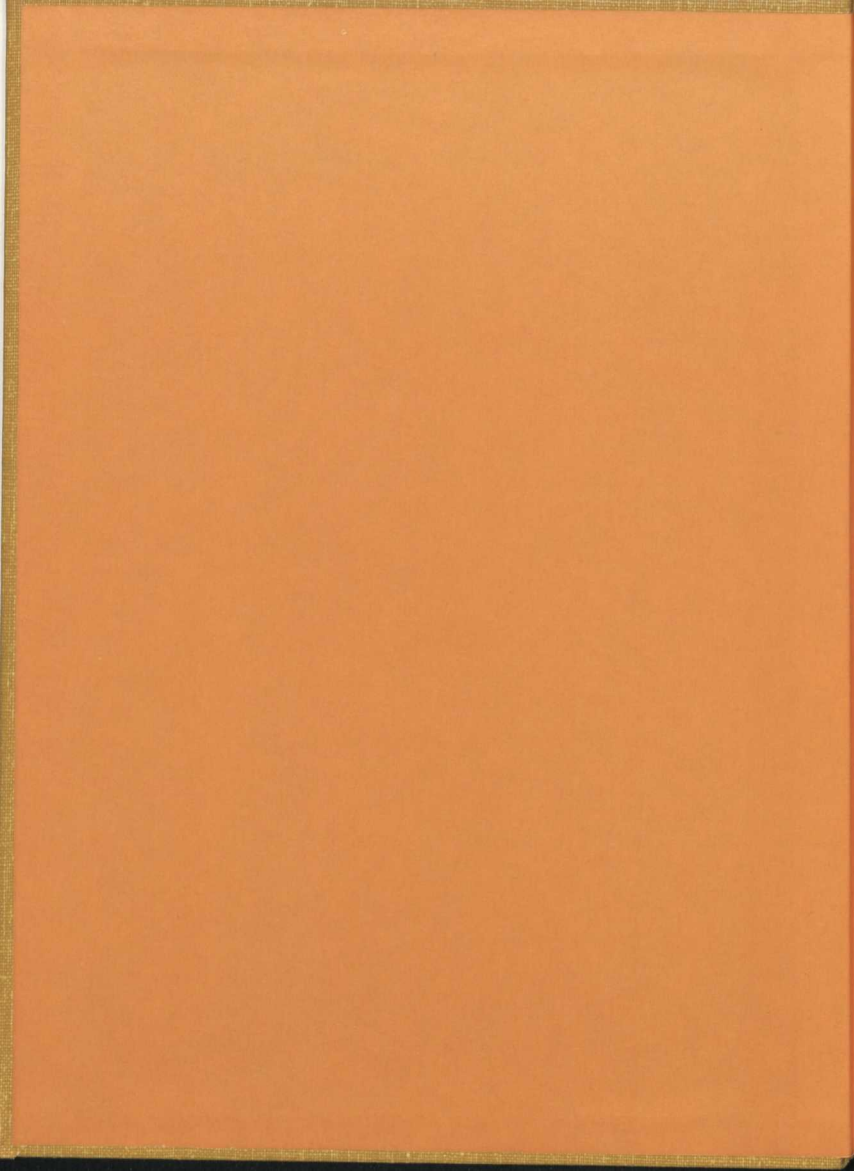

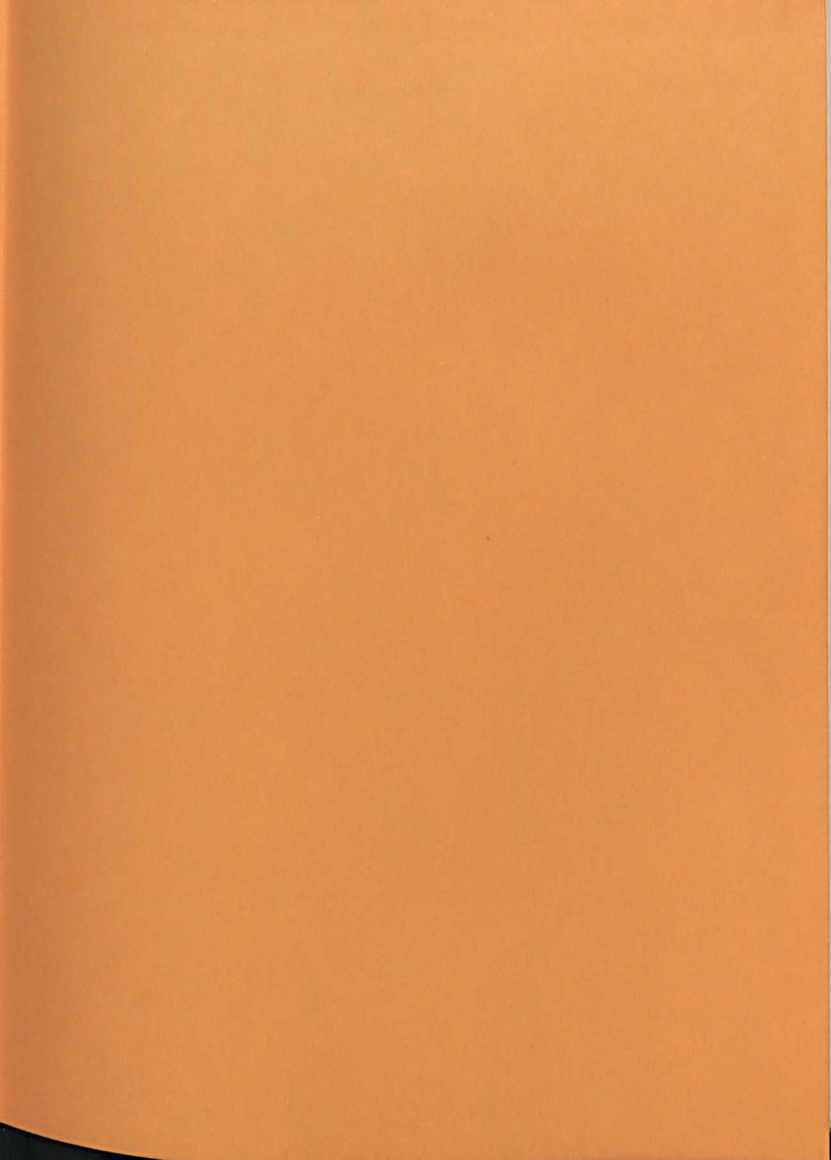

1970 ALOHA



WESTERN MARYLAND COLLEGE
WESTMINSTER, MARYLAND
VOLUME LVIII

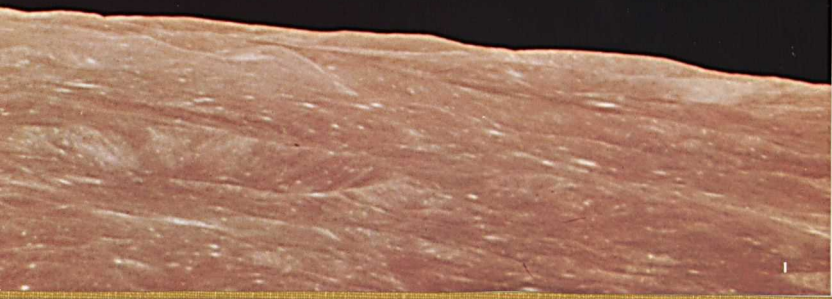

ACTIVITIES	— 28
SPORTS	— 60
ORGANIZATIONS	— 94
PEOPLE	— 152
CLOSING	— 248



CONTENTS

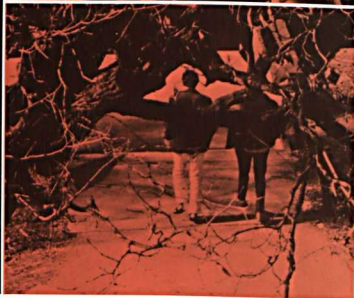
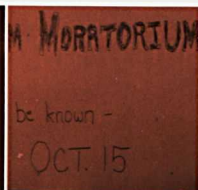

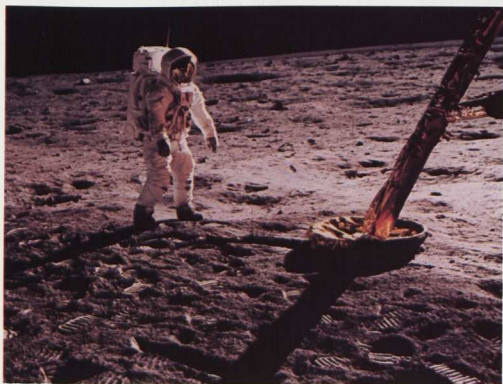
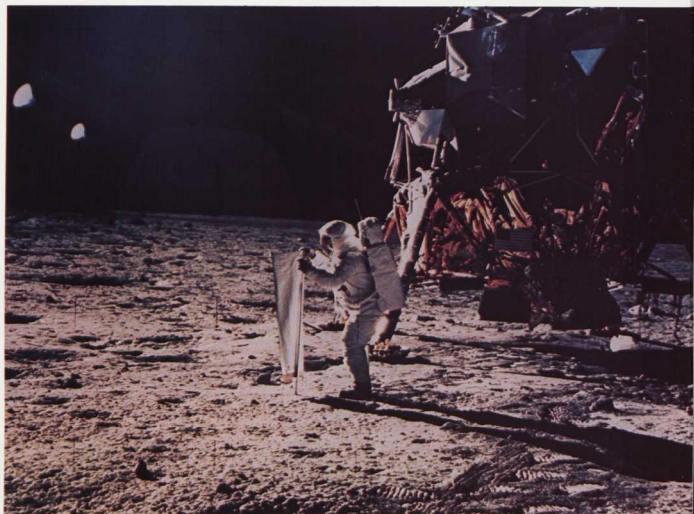

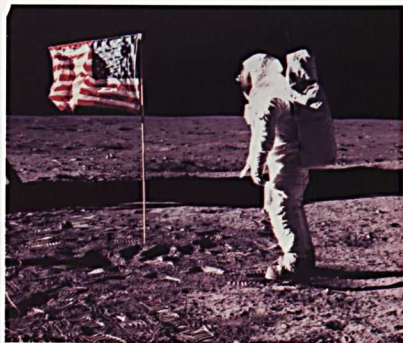

It is now the beginning of tomorrow. What has gone before will lose meaning unless it is used to build for what will be. The time has come for each human being to look at what is happening around him. What is needed is action, because today the world is lit by lightning.

"We are fouling our streams, lakes, marshes. The sea is next. We are burying ourselves under 7 million scrapped cars, 30 million tons of waste paper, 48 billion discarded cans and 28 billion bottles and jars a year. A million tons more of garbage pile up each day. The air we breathe circles the earth 40 times a year, and America contributes 140 million tons of pollutants."





... LA smog may cause mass deaths by 1975. Noise, straining our lives, doubles in volume every ten years. There are 5,500 Americans born each day; 100 million more by 2000. We already consume and waste more than any other people. We flatten our hills, fill our bays, blitz our wilderness. The quality drains from our lives: I am one-twenty-millionth of a swelling megalopolis."



***"Take a man, then put him alone.
Put him 12,000 miles from home.
Empty his heart of all but blood.
Make him live in sweat and mud."***



This page is not available
online.

Please contact the
Archivist with
questions.





As the Vietnam War drags on, the peace movement grows in numbers and influence. People from all races and classes cry to our nation's leaders for a solution. No Spiro, they are not effete snobs, but people who want something better for this country.

***"The world is charged
with the grandeur of God."***

— M. G. Hopkins

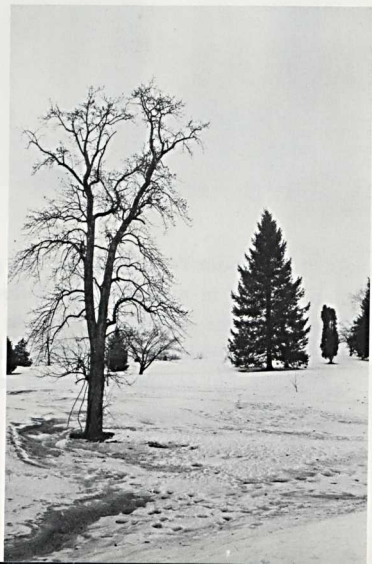

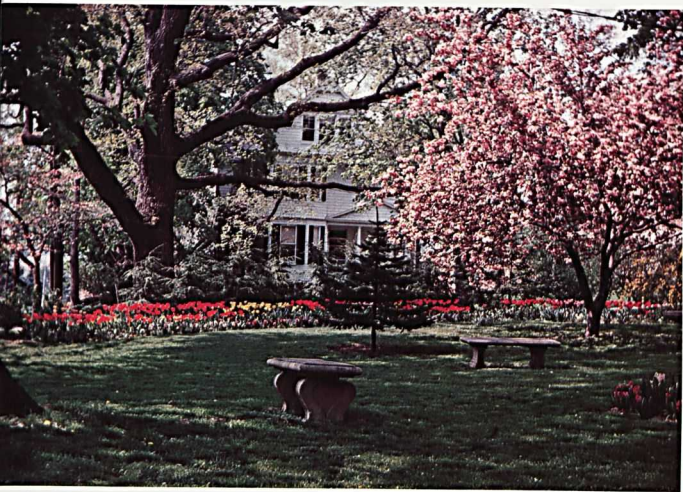

*And God has placed man
as the caretaker of his wealth.*

Upon the landscape man imposes his handiwork but a building transcends its essence of wood, brick, and mortar. They are the expressions of deeper things. They reflect upon man's love of creativity, protect against forces that are sometimes harsh and always fickle. They intuitively serve man's greatest need, the desire to congregate with his fellow beings. Sometimes it is too true that no man is unto himself.





At one time in past history the only two people in the world met; and the first crowd was formed. The innovation caught on; and the mob syndrome has survived to this day. It all stems from the same fact: people need other people. For some strong individuals this conformity is damning. For most it is a basic form of survival.





Sometimes a crowd turns into a many headed monster bent on destruction and violence. But more often than not the common goal is togetherness, to mix and mingle, to achieve the feeling that somehow you are a part of this great, wonderful mass. People gather to worship, observe, and raise their voices in joy and song. And in the end, it is realized that there is a great magnetic chain of humanity.

Bio . . . West. Civ . . . English, you go through the mill and sometimes you reflect — education is a wonderful thing, but what good will come of it. There is no textbook answer. However, those who would use knowledge to benefit only themselves have let the purpose and meaning pass them by.



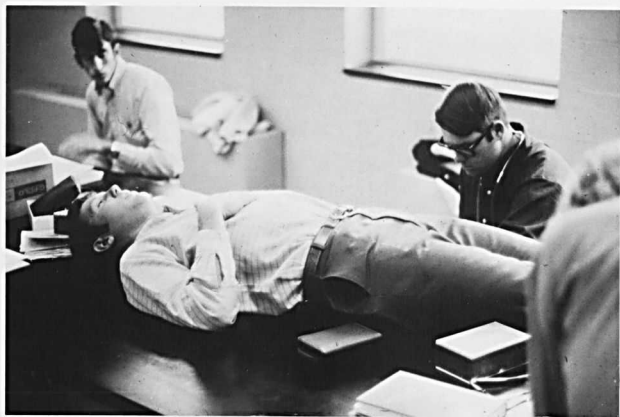





Two things worth cultivating in life are friends and leisure. Right now we are in the time of our lives — far from the mad materialistic scramble. Be, don't just exist.

If you think about it, there is something magical in the fact that two human beings can relate and respond to one another in a warm and positive way. Only diehard cynics believe the earth goes 'round due to the 24 degree tilt of its axis.





There are moments when one must break away. A person seeks solitude, temporarily leaving behind friends and lovers. It is a time for study and work. It is the peace of being alone with your thoughts.

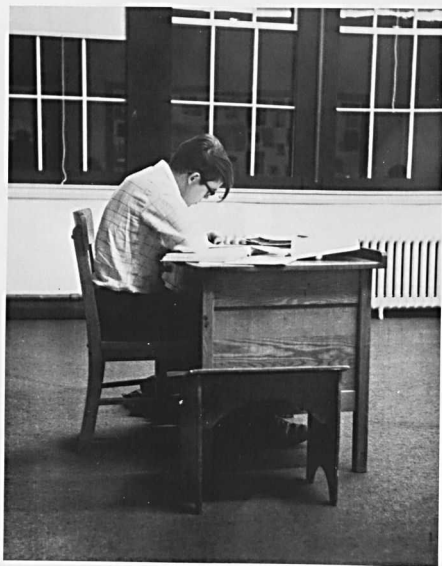

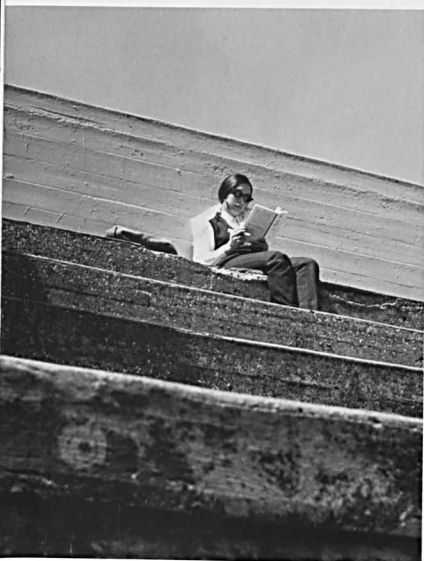



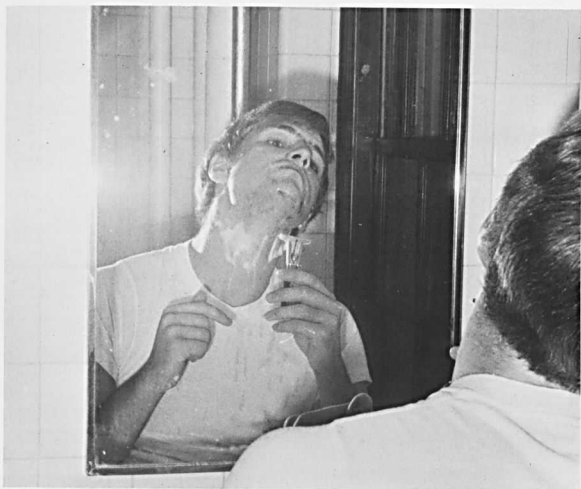

Born into the world as nothing more than a little organized possibility, what a person becomes is dependent upon a multiplicity of personal and impersonal influences.





ACTIVITIES ACTIVITIES A
CTIVITIES ACTIVITIES AC
TIVITIES ACTIVITIES ACT
IVITIES ACTIVITIES ACTI
VITIES ACTIVITIES ACTIV

HOMEcoming 32 MAY WEEKEND 58



**IN
THE
BEGINNING . . .**



"Freshman girls clap . . .



... and eat."

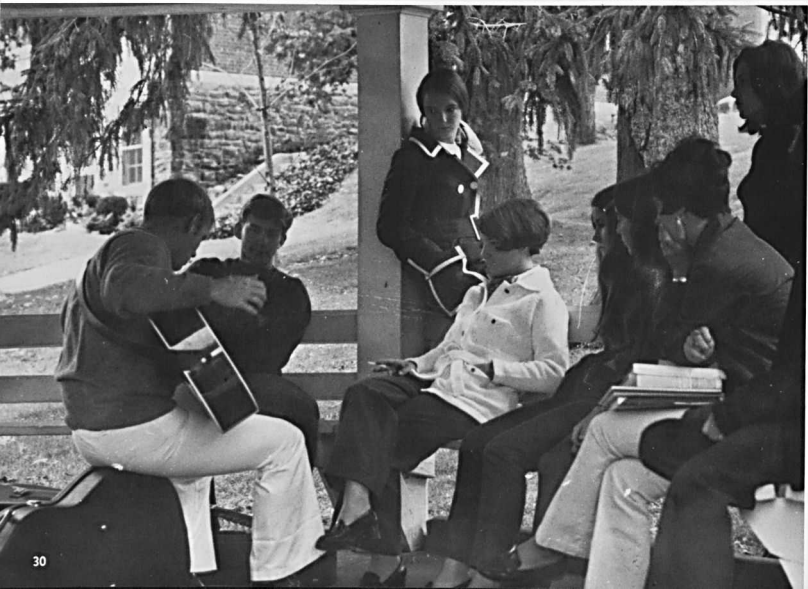

**GOD
CREATED
RATS**



"Hay Dawk! See if my crow is still there."



HOMECOMING



'69







Homecoming Queen





Miss Susan Seibert



Homecoming Court



*Senior Attendant:
Miss Karen Wagner*

*Junior Attendant:
Miss Jeannie Castle*





*Sophomore Attendant:
Miss Bonnie Kimmel*

*Freshman Attendant:
Miss Lonnie Hammett*



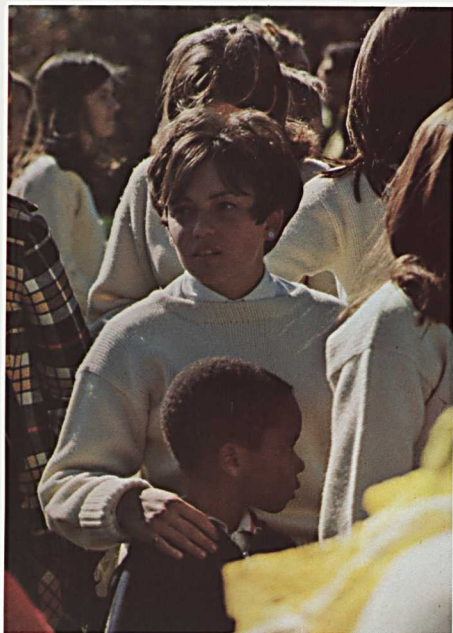

**FACES —
IN THE CROWD**



THE GAME
THE MAIN
ATTRACTIONS

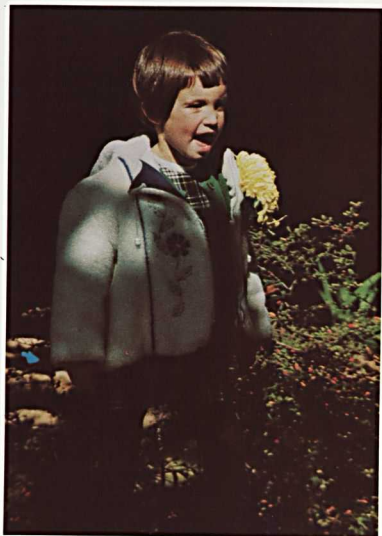

THE GAME — THE MAIN ATTRACTION?



POWDERPUFF FOOTBALL



"Who is going to play my position?"



BLACK ARTS FESTIVAL



"Painted shades of soul"



HELP THE DEAF AND DUMB



A COARSE COLLISION — COLLISION COURSE

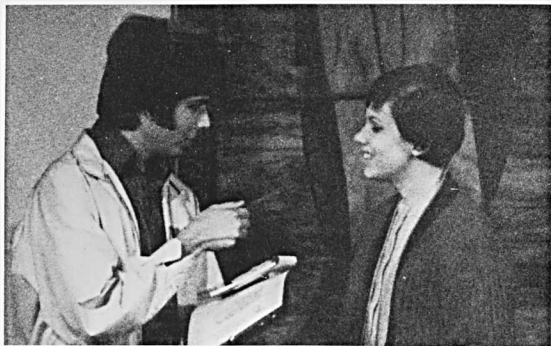
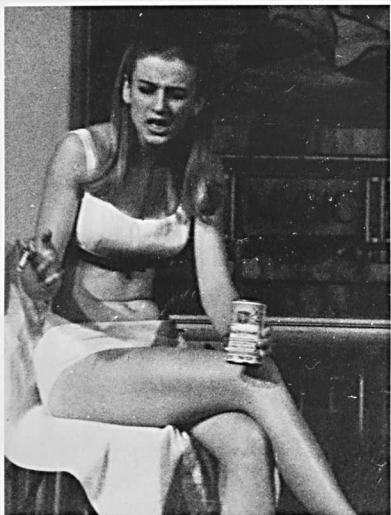

MISS SMITH'S ANNUAL — CHRISTMAS PLAY



IFC CHRISTMAS PARTY



The dedication that makes a party a success—Before, during, and after!

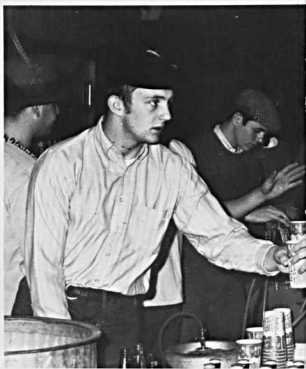



"You suck on my thumb and I'll suck on yours."

**WMC FACULTY
WHIPS
WCAO GOOD GUYS**

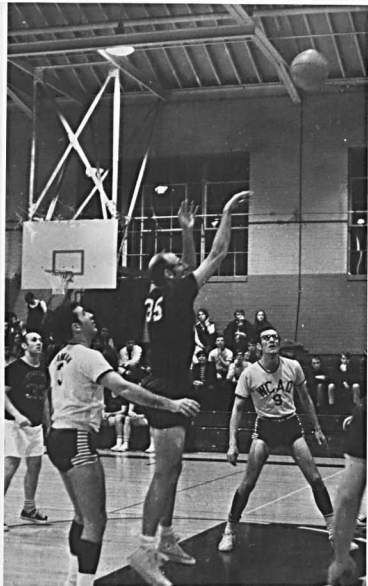

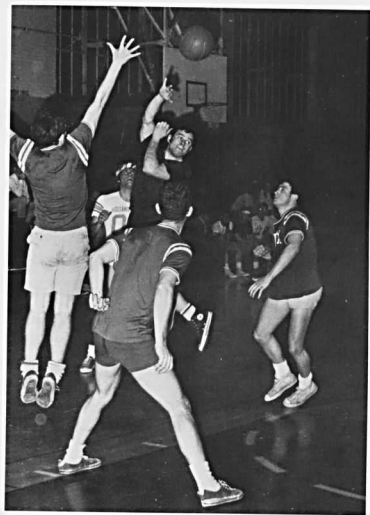

FRATERNITY TEAMS BATTLE IT OUT

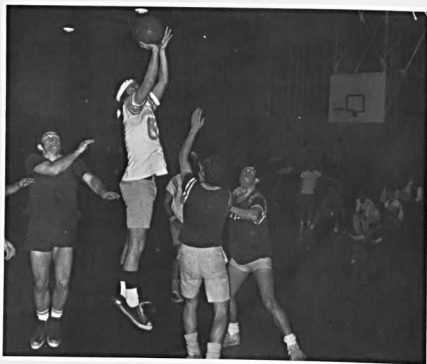

SLAVE AUCTION PROVIDES A VARIETY OF MERCHANDISE



**SADIE HAWKINS
PROVIDES VARIETY**

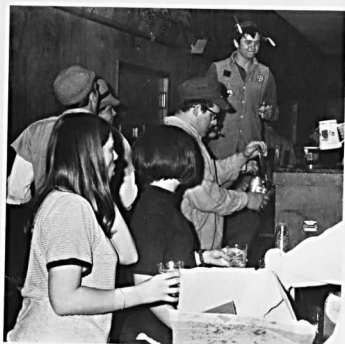

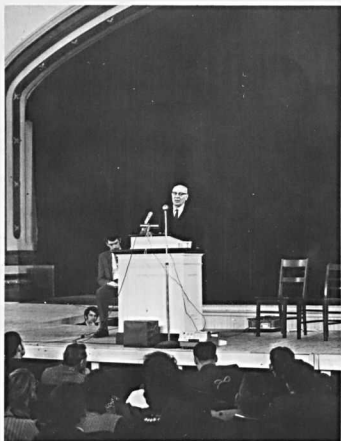

Dr. Bruno Bettelheim

College Lecture Series



Dr. Sidney Hook



Dr. Peter A. Bertocci



Jeanne Lowe

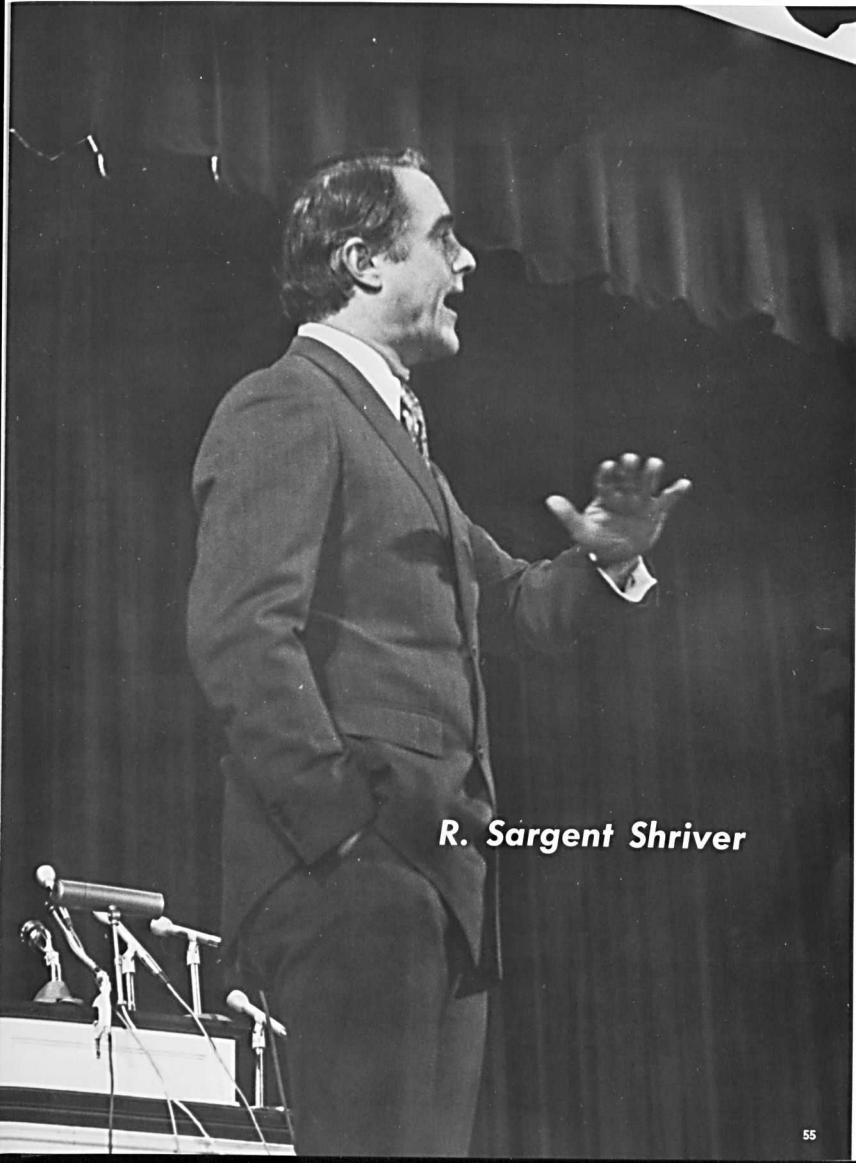

R. Sargent Shriver

Strata





**Ile
Passion,
Poison, and
Petrifaction
The Chairs**



May Weekend





SPORTS SPORTS SPORTS
SPORTS SPORTS SPORT
SPORTS SPORTS SPO
SPORTS SPORTS SPORTS SP
SPORTS SPORTS SPORTS



FOOTBALL 62 SOCCER 68 BASKETBALL 73 WRESTLING 78
BASEBALL 82 TRACK 84 GOLF 86 TENNIS 88 LACROSSE 92



100 YEARS OF

It was college football's 100th year, and for Western Maryland the prospects for a winning season were good. Graduation left gaps to be filled, but there was a strong nucleus of returning lettermen led by quarterback Bruce Bozman and defensive specialist Rick Diggs.

The signs were auspicious as the Green Terrors steam-rolled over Bridgewater in the season opener. A high power offense was complemented by a stingy defense. The next weekend, defense was the name of the game, as the Terrors emerged victorious over P.M.C.

Then the ball started bouncing the wrong way, and the team suffered tough losses to Lycoming and Hampden-Sydney. Things got worse before they got better. Against Delaware Valley the Terrors were outclassed, and their tremendous effort fell short. Without ample time to recover, the team next ran into the Randolph-Macon Wrecking Crew. The following week, W.M.C. once again lost a tough one, this time to Juniata. The team next extended its losing streak to six by falling to Susquehanna.

Then came the confrontation with archrival Johns Hopkins. The offense played up to its capabilities. Although shakey, the defense made the big plays, which gave W.M.C. the victory and the season ended on a happy note.

Not much good can come out of a frustrating season, but the Green Terrors were better than a 3-6 record would indicate. Many of the games were close, and individuals like Klinger, Pecora and Bozman on offense, and Garro, Janczewski and Diggs on defense, who played well week after week, deserved better. In consolation, the play of freshman running backs Joe Brockmeyer and Tom Botts holds hope for the future.

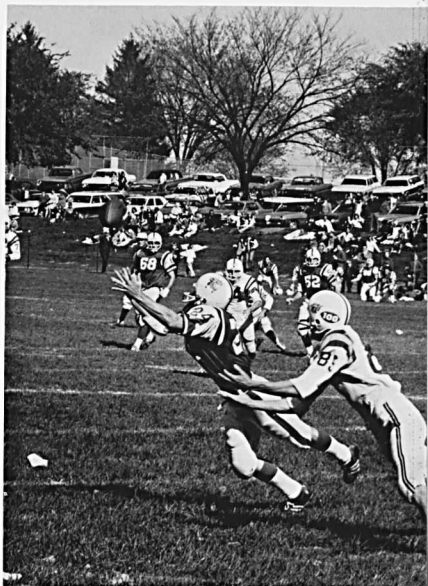

COLLEGE FOOTBALL

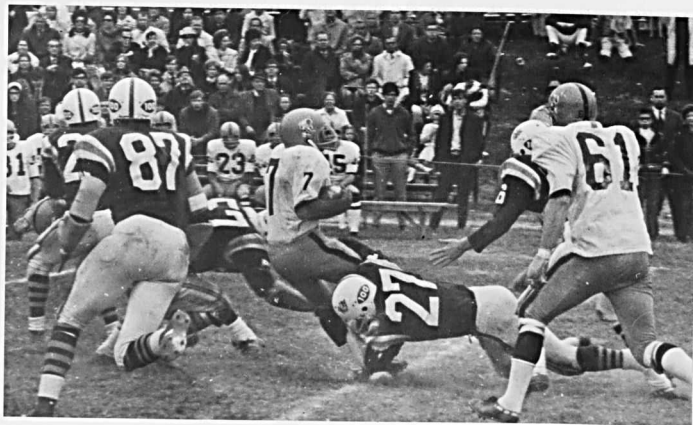

The 1969 Terrors

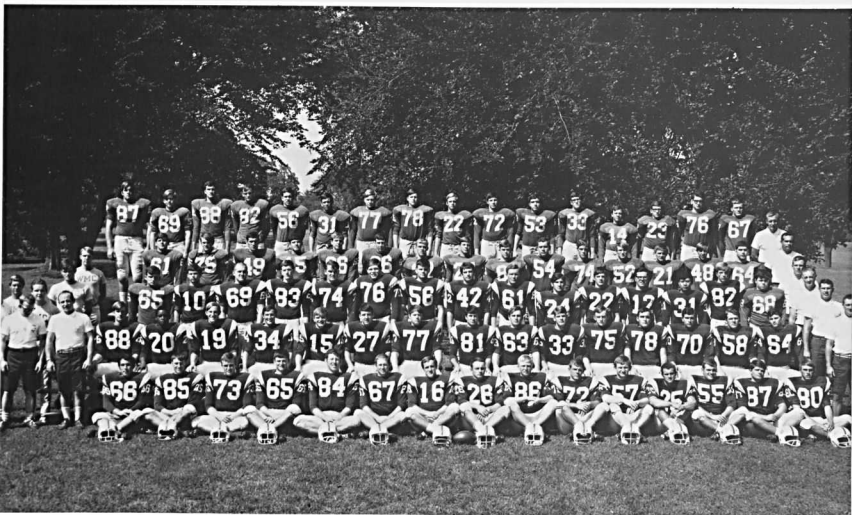

Fifth Row: W. Bowers, Caudill, Alles, Carter, Watson, Borisky, Wolfing, Sherwell, Fields, Ross, Mooney, Orndorff, Broomell, Botts, Wolfinger, Coons, Case (Coach), Curcio (Coach). **Fourth Row:** Bonney, Mitchell, Schaeffer, Shaffer, Appel, King, Brockmeyer, Hare, Sharp, Miles, Price, Gibson, Brewer, Gossard, Layman, White (Coach). **Third Row:** Adams, Kintzing, Klos, Houston, Garro, Boniface, Bowman, Zeleney, T. Brown, Brett, Sommers, Nopules, Bowers, Johnstone, Hitchcock (Trainer). **Second Row:** Blake (Coach), Weller, Festa (Coach), Cregg, Hines, Yates, Frank, Peksa, Waters, Mavity, Pattitucci, Hunt, Wagner, Skiles, Kiemle, Cristy, Sweet, Zick, Carpenter (Coach). **First Row:** Robertelli, Fanning (Coach), McGlaughlin, Klinger, Virgil, Pecora, R. Brown, Mullen, Bozman, Diggs, Janczewski, Jones, Porter, Seaman, Morgan, Markey, Gertsmeier, Jones (Coach).

SCOREBOARD

WMC.....44	Bridgewater 7
WMC.....17	PMC 6
WMC.....16	Lycoming22
WMC.....14	Hampden-Sydney15
WMC.....13	Delaware Valley20
WMC.....13	Randolph Macon61
WMC.....12	Juniata14
WMC..... 8	Susquehanna28
WMC.....30	Johns Hopkins27

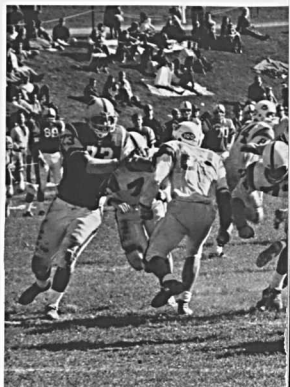

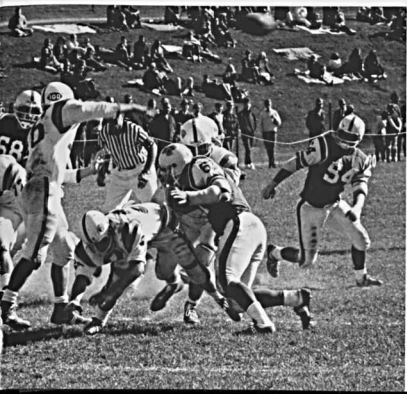



Cheerleaders



Captain: Scotty Bagnall

N. Davis, S. Bagnall, B. Thomas, C. Ensor,
B. Green, J. Watson, R. Parsons, P. Hitch-
cock, and C. Sims.

Majorettes



Captain: Sue Seibert

S. Costill, D. Insley, S. Seibert, C. Meyers, E.
Johnson, and A. Berning.





Pom Poms



Captain: Carol Harris

First Row: C. Harris, B. Shipley. **Second Row:** M. Leinart, S. Phillips, L. Etue, S. Doubleday, R. Campbell. **Third Row:** K. Wagner, S. Goucher, M. Romano, D. Wilber, B. Treherne, P. Saunders. **Fourth Row:** L. Wright, P. Callbeck, J. Butterbaugh, M. Marten, B. Barkdoll, J. Harper. **Fifth Row:** P. Scriba, J. Kaberle, D. Buck, B. Bula, K. Walters, A. Kabernagel, S. Greskovic.

Color Guard



M. Adams, S. Williams, C. Kelly, K. Blades, D. Lang, B. Kristnansen, M. Wright.

SOCCKER



First Row: Hickey, Leverton, Seamans, Rhodes, Easterday, Jacobs. **Second Row:** Tawes, Bowie, Lindsey, Jones, Eberhart, Cox, Pettinato, Enstice. **Third Row:** Buttner (Coach), Landon (Manager), Hall, McWilliams, McGaughran, Athey, McCoy, Wilcock, Thompson, Draper, Downs, Fox, Jarman, Schwindt, Earl (Coach).

SCOREBOARD

WMC.....2	Washington3
WMC.....0	Rand-Macon1
WMC.....0	Catholic1
WMC.....0	Loyola3
WMC.....3	Lycoming1
WMC.....3	Dickinson2
WMC.....4	Gallaudet1
WMC.....5	Mt. St. Mary's2
WMC.....9	Gettysburg0
WMC.....2	Franklin & Marshall1
WMC.....0	Johns Hopkins0

Senior captain **Bob Tawes**





The 1969 soccer season started off as a blur but ended strong for WMC. The team dropped the first four by small margins but came back with six wins in a row, and a final game tie with Johns Hopkins. The season hit a peak against Mt. St. Mary's when WMC won its fourth straight 5-2, and high scoring forward Ron Athey booted three goals within a period of three minutes. The Terrors continued their hot streak manhandling Gettysburg College 9-0. The assault was led by Eugene Lindsay, who socked in four goals.

Led by senior captain Bob Tawes and junior captain Alan McCoy, Western Maryland achieved its second straight winning season in soccer. It was a year where the team played exceptionally well together and not as a group of individuals. It was this team spirit that Coach Earll attributed to this year's success.

Many of the players received post-season honors in the Mason-Dixon, Middle Atlantic, and All-South selections. Sophomore Athey was first team Mason-Dixon, Middle Atlantic, and All-South. Tawes and Bill Schwindt were second team Mason-Dixon and Middle Atlantic, while McCoy was honorable mention.





CROSS COUNTRY

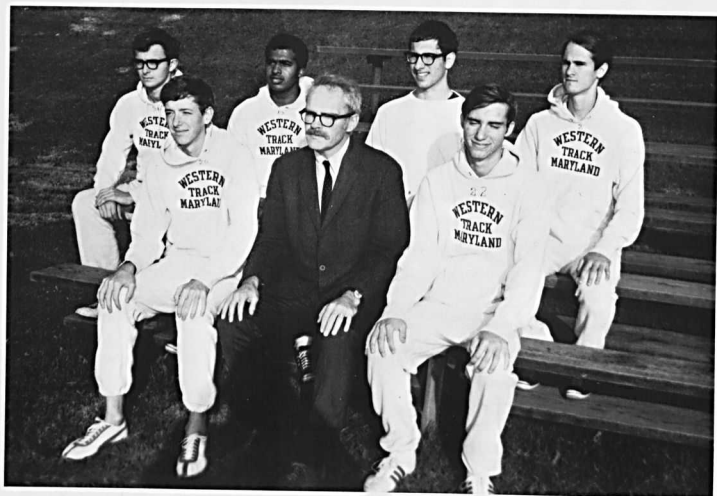

First Row: Duncan, Dr. Phillips (Coach), Plitt. Second Row: Pfeiffer, Skinner, Resignato, Bell.

In only its second year of existence, the WMC cross country team showed signs of coming to life. Although a 2-7 record doesn't set the world afire it must be remembered that the team was beset by two major handicaps. There was a lack of interest and manpower and they were running against long established teams. This year's contingent was led by John Skinner and the ever reliable Calvin Plitt.

SCOREBOARD

WMC.....34	Washington25
WMC.....28	Rand.-Macon27
WMC.....26	Bowie31
WMC.....40	Loyola19
WMC.....39	Gallaudet20
WMC.....50	Mt. St. Mary's15
WMC.....38	UMBC19
WMC.....15	Mason45
WMC.....34	Johns Hopkins21

Mason-Dixon Championships
WMC 229 9th Place

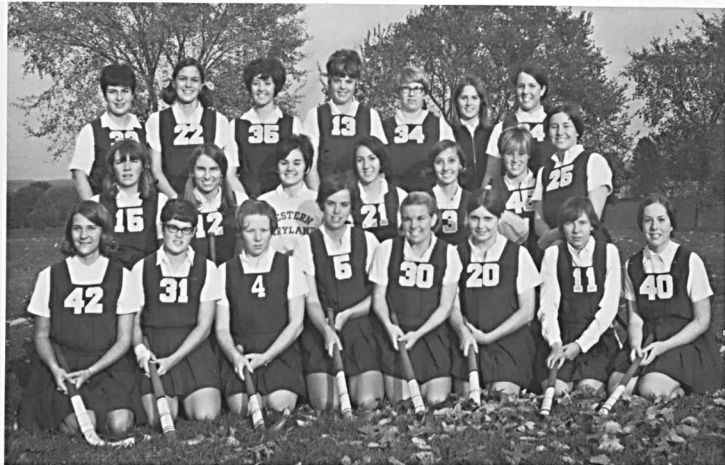

First Row: B. Nobel, M. Smith, L. McDonald, M. DeShields, P. Hitchcock, P. Heck, L. Wheeler, G. Schubert. **Second Row:** N. Knapier, R. Godfrey, M. L. DiDomenico, J. Ostovitz, K. Blades, D. Clark, J. Meyer. **Third Row:** B. Esbjorenson, J. Watts, Y. Dawson, F. McCabe, C. Warfield, K. Canoles, and C. Schubert.

FIELD HOCKEY

"Determination" to turn a losing into a winning team was the keyword for this year's Terronette Field Hockey team. The word was instituted along with a new coach, new innovations, new team members, and a new team spirit.

Losing only three members of last year's varsity squad, coach Sara Lednum began a vital rebuilding of the remaining squad. After having played on the team herself, Miss Lednum, could easily diagnose the trouble with the squad. She started to rectify it through new innovations such as circuit training, fullbacks taking penalty bullies, and a new method of roll-ins.

But much like last year's team, the improvement definitely showed up in the game play, but not on the score boards. Ending their season with a record of seven losses, two wins, and one tie, the Terronettes had surpassed last year's record and were well on their way to future winning seasons, due to this season of rebuilding and improvement.



SCOREBOARD

WMC.....2	Hood2
WMC.....1	Essex4
WMC.....0	Morgan2
WMC.....0	U.M.B.C.3
WMC.....2	Goucher0
WMC.....4	Salisbury0
WMC.....1	Catonsville ...0
WMC.....4	Towson1



WOMEN'S BASKETBALL

It's been a brand-new ball game ever since the Whimsee Terrorettes saw one of the greatest changes in women's basketball come about—the five-player game. Since the game is similar to men's basketball with unlimited dribble and all the players free to roam the court, the girls found that they all must be able to shoot, dribble, and rebound. Hours were spent by Coach Carol Fritz in moving players to new positions. Real talent blossomed at times, only to fade away. The court became the scene of work, striving, and upheaval; but the Terrorettes kept trying, and through all the wins and losses the girls learned about the new game and themselves. They found out what it meant not to give up, to "Let's Go!"

In the end came the invitation to the first Maryland State Intercollegiate Basketball Tournament held at Towson State College. And time also came to look back at the changes and upheavals out of which evolved a team with hope for next year.

SCOREBOARD

WMC.....41	Messiah26
WMC.....27	Bridgewater ...39
WMC.....45	Notre Dame ...34
WMC.....22	Frostburg ...43
WMC.....31	Catonsville ...39
WMC.....27	Morgan33
WMC.....37	Hood27
WMC.....37	UMBC38
WMC.....26	Dickinson19
WMC.....36	Towson47
WMC.....47	Wilson24
WMC.....53	Goucher15

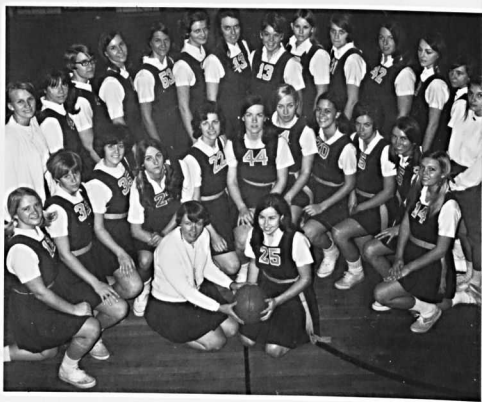

First Row: Miss C. Fritz (Coach), M. O'Neill (Captain). **Second Row:** M. Coleman, D. Clark, Y. Dawson, N. Dawkins, G. Phillips, E. Kazer, M. Marten, J. Watts, N. DaShields, R. Godfrey, K. Walters. **Third Row:** C. Jesatko (Coach), N. Knaper, C. Warfield, J. Meyer, B. Noble, L. Earl, R. Stottlemeyer, F. McCabe, K. VanDyke, C. Schubert, P. Counihan, L. Wheeler, and Sara Lednum (Coach).

BASKETBALL



First Row: Hobart, B. Hutchinson, Davis, Heisler, Hines. Second Row: Grosh, Bayles, Jones, R. Hutchinson, Smith. Third Row: Ochenrider, Buckingham, Schwartzler, Decker. Fourth Row: Berry (Manager), Hanley (Manager), Lewis (Manager). Coach Ron Sisk not shown.

Captain and high scorer, Jeff Davis.



For the WMC basketball team, the characters were different but the script was the same. Although new blood and an overall increase in height were injected into the lineup, the team could not produce a winning season.

It started off well enough as the Terrors posted victories in their first two outings. Then the team hit the skids and a winning season became the impossible dream. In many cases the opposition proved to be too much. There was highly-touted Baltimore University, and even though the Terrors played well, they were no match for the likes of small college scoring leader Bunny Wilson. Against nationally ranked Philadelphia Textile the Terrors were simply inept.

No doubt it was very frustrating for Coach Ron Sisk and the players, but through it all, team morale never sagged. Leading the team was senior captain Jeff Davis and four year varsity man John Heisler. In their last season it is to their credit as competitors that at no time did they give less than 100%.

Basically, the team was young as shown by the playing time logged by sophomores Randy and Bill Hutchinson and freshmen Bob Decker, John Bayles, and Harry Buckingham. It is from this nucleus that the WMC basketball team hopefully will produce a winning season next year.

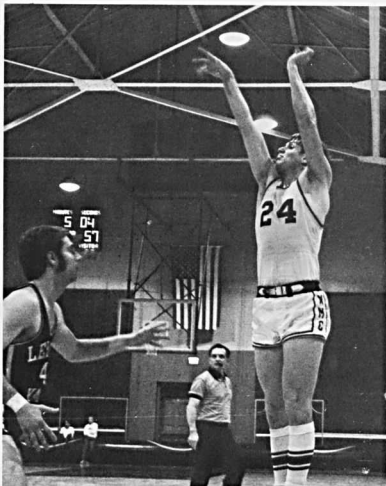
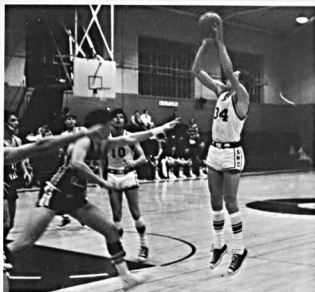

SCOREBOARD

WMC.....105	Salisbury85
WMC.....81	Washington86
WMC.....62	Franklin & Marshall ..88
WMC.....61	Muskegon64
WMC.....60	Bethany77
WMC.....70	Bridgewater81
WMC.....80	Baltimore89
WMC.....60	Penn Military47
WMC.....54	Johns Hopkins72
WMC.....64	Towson71
WMC.....72	Sheperd71
WMC.....37	Phil. Tex.73
WMC.....67	Frostburg46
WMC.....80	Dickinson70
WMC.....57	Loyola94
WMC.....64	Washington73
WMC.....65	Hamden-Sydney69
WMC.....67	Baltimore82
WMC.....103	Gallaudet60
WMC.....54	Mt. St. Mary's83
WMC.....65	Lebanon Valley59
WMC.....61	Johns Hopkins66

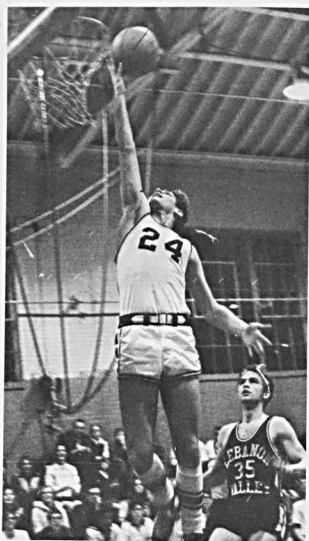
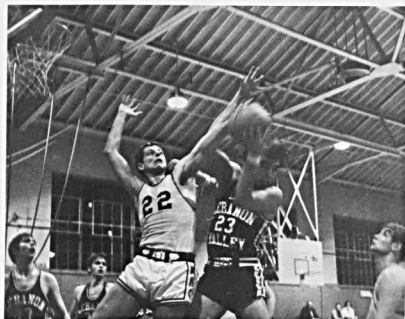
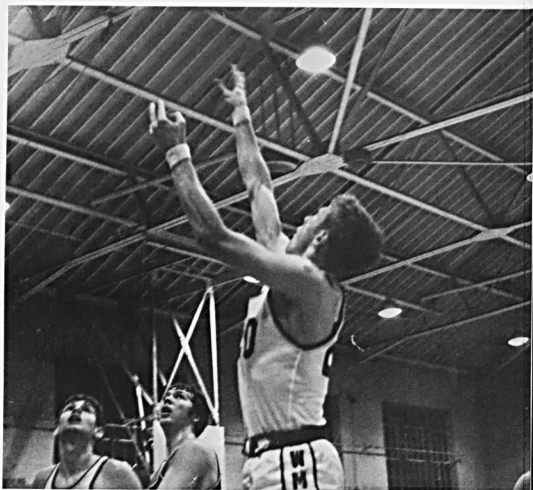

J. V. BASKETBALL

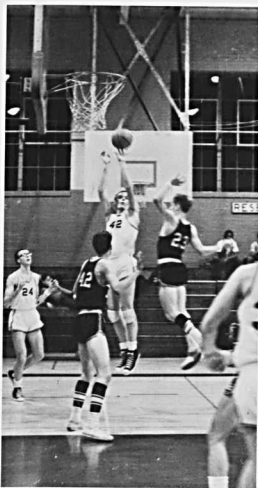

SCOREBOARD

WMC.....86	Loyola104
WMC.....66	Eastern60
WMC.....67	Frederick71
WMC.....101	Stevens Tech84
WMC.....76	Loyola96
WMC.....59	Hagerstown64
WMC.....70	Baltimore54
WMC.....55	Johns Hopkins71
WMC.....63	Bullis Prep66
WMC.....61	Bullis Prep75
WMC.....83	Frostburg49
WMC.....78	Baltimore61
WMC.....73	Towson75
WMC.....59	UMBC57
WMC.....60	Allegheny80
WMC.....64	Mercersburg52
WMC.....74	Johns Hopkins66



WRESTLING



The story behind this year's WMC wrestling team was they could just never get enough of a good thing. The thing they did was win, consistently and sometimes easily. For Coach Sam Case this season proved to be the triumphal culmination of five years of recruiting and plain hard work. Match after match Sam and the fans sat back and watched the Terror grapplers give opponents lessons in wrestling techniques until winning became routine. Four times they completely whitewashed the opposition. The highlight of the season came against the perennial Mason-Dixon wrestling powerhouse, Old Dominion. The Terrors proved they could be had as they handed Old Dominion its first Mason-Dixon defeat in ten years. This one went right down to the wire. It took a win by heavyweight Leon Cronce to break a 16-16 tie and give WMC the victory. Only perfection could be expected at the end of a perfect regular season. The Terrors finished a strong first in the Mason-Dixon Championships. Ken Myers, Gary Scholl, Dick Schmertzler, and Fred Kiemle won in their classes and no one placed lower than third.

On a team full of individual stars, the most outstanding was junior co-captain Gary Scholl. Other outstanding grapplers were senior co-captain Terry Conover, Freshman Dick Schmertzler, and the heavyweight crowd pleaser, Leon (Hot Dog Stand) Cronce.



1969-1970 MASON-DIXON CHAMPS

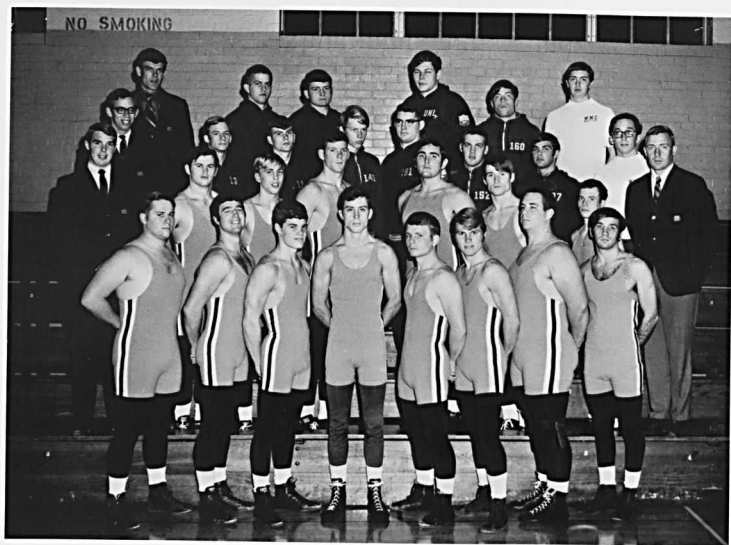

First Row: Mavity, Blake, Sherrard, Scholl, Conover, Leverton, Cronce, Pettinato. **Second Row:** John Kintzing (Coach), Zick, Winters, Schmertzler, Kiemle, Gibson, Schartner, Case (Coach). **Third Row:** Bowie (Manager), Fields, O'Brien, Barnes, Wolfinger, Seamans, Jay Kintzing, Baum (Manager). **Fourth Row:** Jones (Coach), Caudill, Klos, Zeleny, Esbrandt, Weller (Manager).

SCOREBOARD

WMC.....20	Delaware Valley	12	WMC.....42	Gallaudet	0
WMC.....31	Washington	3	WMC.....33	American	3
WMC.....36	York	8	WMC.....42	Wash & Lee	0
WMC.....44	Lynchburg	0	WMC.....40	Hamp-Sydney	0
WMC.....28	Monmouth	9	WMC.....33	Johns Hopkins	5
WMC.....21	Old Dominion	16	WMC.....36	Catholic	6
WMC.....36	Loyola	6	WMC.....24	Lebanon Val.	12

MASON-DIXON CHAMPIONSHIPS
WMC 201 1st Place

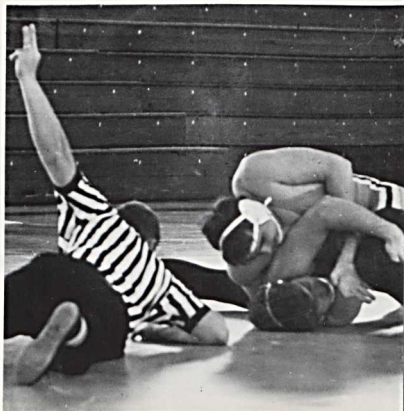
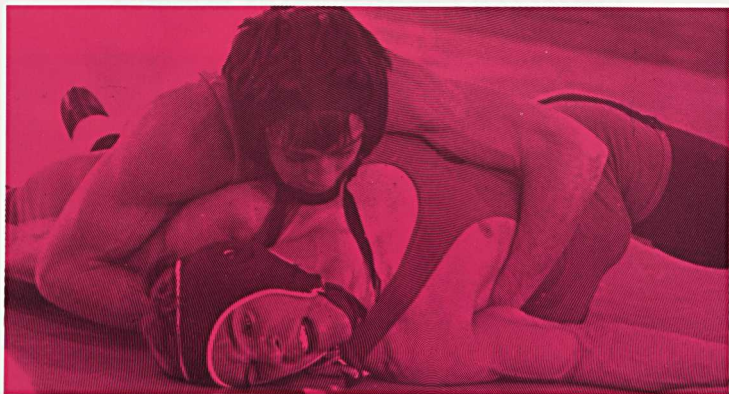

134—Scholl

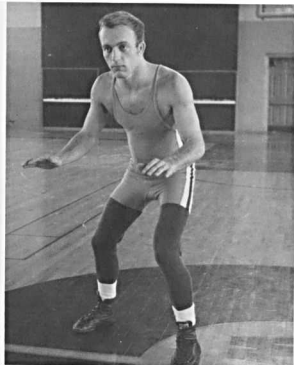

123—Myers

167—Schmertzler

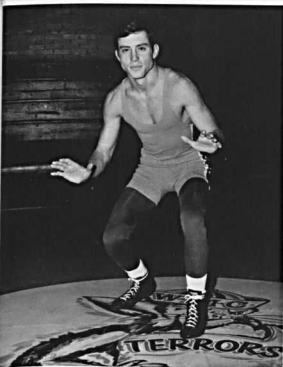

**INDIVIDUAL
MASON-DIXON
CHAMPIONS**

191—Kiemle

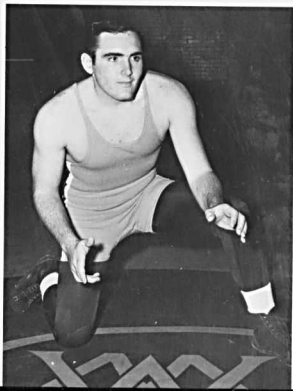
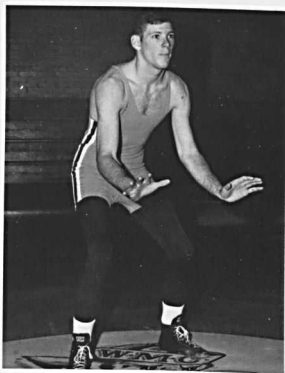

Baseball



First Row: P. Peska, A. Robitaille, C. Petrucci, A. Blake, R. Merrey, J. Schwertler, J. Jones (Manager). **Second Row:** C. Schulze, J. Verderosa, R. Repsher, W. Orndorff, J. Sharp, S. Brewer, D. **Third Row:** G. Scheib, J. Davis, J. Prado, P. McGlaughlin, K. Hanley, S. Byrne, D. Hall.

Coach, Fern Hitchcock





The 1970 WMC baseball team made believers out of many skeptics. Word had it in the beginning of the season that Coach Fern Hitchcock would have trouble fielding anything resembling a baseball team. What with the graduation of the Class of 1969 team which had played first-string since their Freshman year, and had won two Mason-Dixon titles on the way. The team promptly went out and won its first four in a row before losing the 16-10 slugfest with Hampden-Sydney. With sophomore pitching ace Bob Merrey and a good-looking crop of Freshmen added to a few returning veterans, Coach Hitchcock once again came up with a winner. WMC went on another win streak—this time seven in a row—before losing to the Mason-Dixon Northern Division champs, Baltimore University. Nevertheless, the team ended the season with a fine 15-5 record and an apparent good shot at the conference title next year.

SCOREBOARD

WMC..... 3	Susquehanna 0
WMC..... 3	Susquehanna 1
WMC..... 2	Washington 1
WMC..... 8	Washington 2
WMC.....10	Hampden-Sydney .16
WMC.....11	Loyola 0
WMC..... 8	Loyola 0
WMC..... 5	Catholic 3
WMC..... 2	Ursinus11
WMC..... 8	Mt. St. Mary's ... 0
WMC..... 7	Mt. St. Mary's ... 3
WMC..... 8	Johns Hopkins ... 2
WMC..... 8	Johns Hopkins ... 0
WMC..... 3	Juniata 1
WMC..... 3	Juniata 1
WMC..... 5	Franklin & Marshall 0
WMC..... 3	Baltimore 4
WMC..... 2	Baltimore 9
WMC..... 8	Dickinson 7
WMC.....21	American10
WMC..... 5	Randolph-Macon .11



Track



First Row: Coach S. Case, R. Klinger, S. Sweet, G. McWilliams, L. Boniface, C. Bowers, C. Plitt, Coach R. Carpenter. **Second Row:** B. Alles, Coach J. Shartner, J. Brownley, J. Hartshorn, J. Brockmeyer, D. Roulette, J. Bowie, A. Sklar. **Third Row:** D. Schmertzler, J. Skinner, J. Zucco, B. Pfeiffer, J. Duncan, A. Shafer, N. Shaffer, G. McGaughran, S. McSweeney.

The cindermen had the second best record in the school's history as they posted a 6-2 record. Freshman Joe Brockmeyer and sophomore returnee Dave Roulette led in the individual scoring. They dominated the sprints and jumps all year and also aided in breaking school records for the 440 and 880 yard relays along with John Skinner and Johnson Bowie. Lynn Boniface had a fine season in the pole vault, finishing in third place in the conference meet. Jim Zucco was another fine Freshman who found time to break the school record in the 440 intermediate hurdles. Finally, distance runner Gary McWilliams broke school records in the mile and two mile events. Gary also placed third in the three mile event at the Atlantic Coast College Division Championships. Next year should be another fine season since only one senior will graduate. Unfortunately he will be hard to replace. Randy Klinger holds the school record in the high jump and has been a mainstay on the track team since his Freshman year. However, the WMC track future looks very bright with all the returning lettermen.



SCOREBOARD

WMC.....73	Washington72
WMC.....80 $\frac{1}{2}$	Loyola55 $\frac{1}{2}$
WMC.....69	Washington76
WMC.....83 $\frac{1}{2}$	Salisbury51 $\frac{1}{2}$
WMC.....78	Johns Hopkins66
WMC.....86	Lebanon Valley59
WMC.....75 $\frac{1}{2}$	Frostburg69 $\frac{1}{2}$
WMC.....57	Susquehanna87

Mason-Dixon Championships—4th





Roger Wynkoop



Bill Dayton

SCOREBOARD

WMC..11	Lebanon Valley	7
WMC..13 1/2	Delaware Valley	4 1/2
WMC..11 1/2	Dickinson	6 1/2
WMC..13 1/2	Juniata	4 1/2
WMC..11	Mt. St. Mary's	7
WMC.. 7 1/2	American	10 1/2
WMC.. 7 1/2	Hopkins	10 1/2
WMC..10	Gettysburg	9
WMC..15	Lycoming	3
WMC..16	Gallaudet	2
WMC.. 9	Baltimore	10
WMC.. 7 1/2	King's	10 1/2
M.A.C. Championships		5th
Mason-Dixon Championships		7th



Golf



Front Row: T. Carrico, C. Jones, R. Young. **Back Row:** B. Dayton, J. Abbott, T. Trice, J. Armstrong, J. Nesbitt. (Roger Wynkoop not present).

The 1970 WMC golf team proved to be one of the most successful in the school's history. Co-captains Billy Dayton and Roger Wynkoop led an all veteran team to a 10-4 season. This proved to be the best record in both the Middle Atlantic Conference and the Mason-Dixon Conference. Among the broken records were: highest career point total (Billy Dayton—61), lowest away round (Roger Young—73), most consecutive victories (6), and lowest away team total (471). Much of the success of the season was due to the expert job done by the two coaches Ron Sisk and Bob Erb. This year's team loses only two Seniors, Tom Trice and Roger Wynkoop and thus; next year's team should continue the winning tradition. The 1970 WMC Golfer of the Year Award was presented to Senior Roger Wynkoop.

Men's Tennis

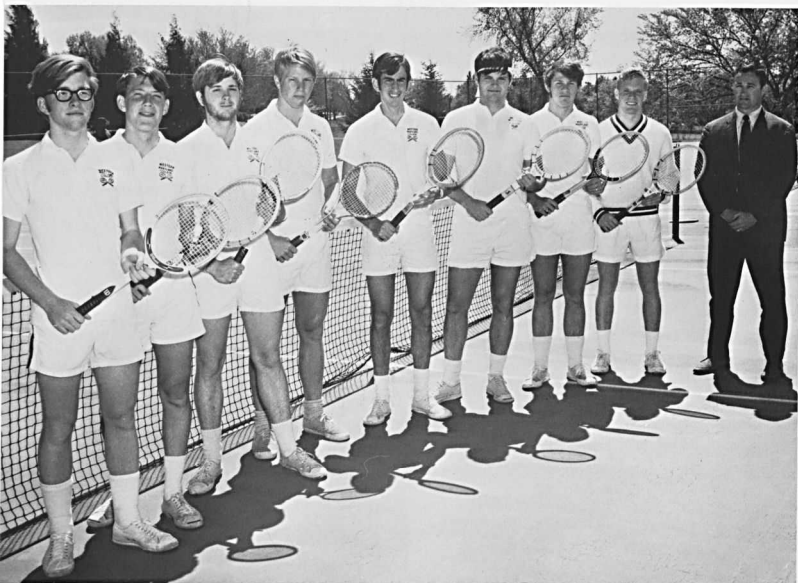

C. Wilford, D. Kruger, A. Woltz, T. Barnes, A. Gober, T. Brown, B. Hickey, J. Powell, Coach R. Jones.

SCOREBOARD

WMC....0	Colgate	6
WMC....3	Washington	6
WMC....0	Loyola	9
WMC....0	Catholic	5
WMC....2	Mt. St. Mary's ...	7
WMC....1	Johns Hopkins ...	8
WMC....1	Juniata	8
WMC....0	Franklin & Marshall	9
WMC....4	Johns Hopkins ...	5
WMC....0	Dickinson	9
WMC....1	American	8
WMC....4	Randolph-Macon ..	5
WMC....1	Gettysburg	8

This season's tennis team is probably the only WMC team with an unblemished record—that is, unblemished in the win column. Due to the graduation of Frank Bowe and the academic "retirement" of Uday Shetty, the team's only returnees, Joe Powell and Alan Gober were forced to play in the tough one and two spots respectively—quite a jump from last year's three and six positions. Late in the season, Powell seemed to become confident as number one, and won three straight matches to finish with a 4-8 record, the best on the team. Captain-elect Powell looks forward to a much stronger season next year as everyone will be returning with the exception of Senior Captain Alan Gober. In addition, junior transfer Mike Kaufman will be eligible next year. Perhaps, the team will have an unblemished record again next year—hopefully, unblemished in the loss column!!!

Women's Tennis



First Row: A. Ebmeier, J. Hitchens, K. Blades, M. A. Richards, C. Shubert, B. Bernhart. **Second Row:** P. Moore, N. Dawkins, S. Goucher, S. Phoebeus, Coach C. Jesatko, C. Reinart.

Although most of last year's starters were back, this year's tennis team was a young team, consisting of only one senior and the rest sophomores and freshmen. But this was a team of experience. This was evident in the final season record of 4 wins and 2 losses. The girls worked hard and succeeded in matching last year's record.

New Coach Carol Jesatko organized the team with five singles and two doubles so that everyone could play. No one sat on the bench this year. Nancy Dawkins led the team with no losses while first and second singles players, Chris Shubert and Annie Ebmeier, only gave up one match apiece. The girls played a consistent game and should be strong at the net next year since senior Patty Moore will be the only loss.

SCOREBOARD

WMC....6	St. Joseph	1
WMC....4	Towson	3
WMC....2	Goucher	5
WMC....4	Notre Dame	3
WMC....4	Gettysburg	1
WMC....3	Hood	5

Volleyball

With the loss of last year's strength and height, this year's volleyball team had to play a defensive game. They had to let the other teams play the offense and then take advantage of their mistakes. Even though this year's team record was not as impressive as the last two years, the team and Coach Carol Fritz worked hard together to end a successful 7-3 season. Two of these losses went to Towson, a much stronger and taller team.

Much can be said for the determination and cooperative play of the team in the face of such strong opposition. This year only two starters will be lost due to graduation; and the future looks bright for such a consistently successful team.

SCOREBOARD

WMC...2	Goucher ...0
WMC...0	Madison2
WMC...0	Towson2
WMC...2	Salisbury ...0
WMC...2	U.M.B.C.0
WMC...2	Essex1
WMC...0	Towson2
WMC...2	C.C.B.0
WMC...2	Morgan0
WMC...2	U.M.B.C.0

1st Row: L. Eife, C. Warfield, N. Knap-
er, D. Lutz, F. McCabe. **2nd Row:** Coach
C. Fritz, D. Wilber, J. Watts, K. Rine-
himer, P. Saunders, N. Dashields. **3rd**
Row: J. Potter, E. Kazer, M. Martin. **4th**
Row: M. Coleman, R. Godfrey, J. Her-
mann, L. McDonald.



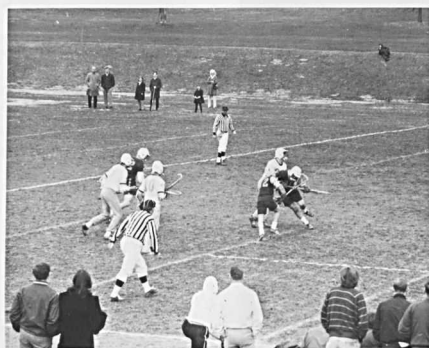

SCOREBOARD

WMC.... 7	U.M.B.C.12
WMC.... 4	Georgetown 5
WMC....11	Dickinson3
WMC.... 9	P.M.C. 4
WMC....20	Loyola 3
WMC.... 4	Gettysburg 1
WMC....13	Mt. St. Mary's .. 4
WMC.... 3	Lebanon Valley . 7
WMC....10	Villanova12
WMC.... 9	Frostburg 3
WMC.... 3	Delaware11

Lacrosse

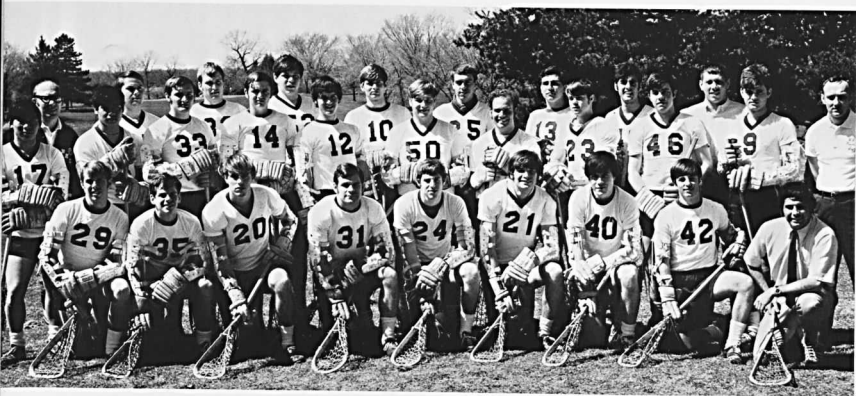

First Row: J. Kintzing, R. Jacobs, J. Gerstmyer, D. Wilson, D. Solow, A. McCoy, M. Mock, D. Eckert, Coach E. Seidel. **Second Row:** H. Lee, R. Tom, B. Eberhart, B. Fox, B. Popham, R. Wolfing, S. Sirlin, E. Smith, T. Resau, M. Adams, Coach A. Ober. **Third Row:** Coach Clower, T. Mavity, R. D. Smith, Froggy Zeleny, E. Heisler, R. Athey, R. Cristy, M. Weinblatt, M. Wright (Manager).

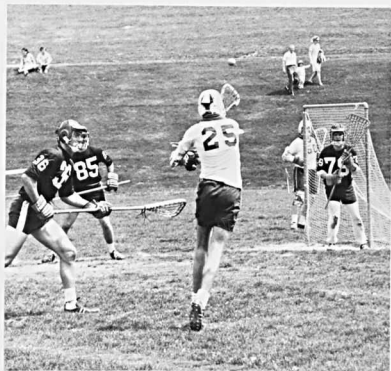

Despite the loss of key men during the season, the Western Maryland lacrosse team posted its first winning record in its varsity lacrosse history. Lack of midfield depth definitely hurt the team. The first night lacrosse game at Western Maryland proved a success in both score and attendance.

The team was aided by the outstanding individual contributions of sophomore attackman Ron Athey and goalie Ron Cristy, who stepped into the vacated position this year. The defense was led by the play of first year senior John Heisler. Only two seniors will be lost and with the help of upcoming underclassmen, barring more injuries, the team looks forward to an undefeated season next year.

In June, due to his fine play all year, Ron Athey was named to 2nd Team, All-Maryland at his attack position.

IZATIONS ORGANIZATI
ONS ORGANIZATIONS
ORGANIZATIONS ORG
ANIZATIONS ORGANIZ
ATIONS ORGANIZATIO



GOVERNMENT 96 HONORARY 102 SERVICE 110
MUSIC 114 RELIGIOUS 118 PUBLICATIONS 120 GREEKS 130

TAKES PART IN
VIETNAM MORATORIUM

Let your opinions be known -

OCT. 15.

Supplements
will be available
in the
Grille
Monday, Oct. 15th
9am - 6pm

OPEN PARTY

DATE: FRIDAY OCT. 17, 1969

PLACE: TAYLORVILLE HUNT
CLUB

TIME: 8:00 - 12:00 PM.



COME!

GOOD HEAVEN
ON HELL!
CONTRIBUTE
TO THE
COLLEGE
LITERARY
MAGAZINE
THE CONTRAS
CONTACT:
JUDI BIAUC
OR
MIKE SCHUL
(IMMEDIATELY)



INTERESTED
(COME)
WED. 7:00
IRC
OCT
20
INTERNATIONAL
Dinner
FLORENCE
THOMAS

All proceeds
to OACE

Student Government Association

President: Jeff Davis

Vice President: Mike Rudman

**Recording Secretary:
Barb Payne**

**Corresponding Secretary:
Sue Phoebus**

Treasurer: Chris Spencer

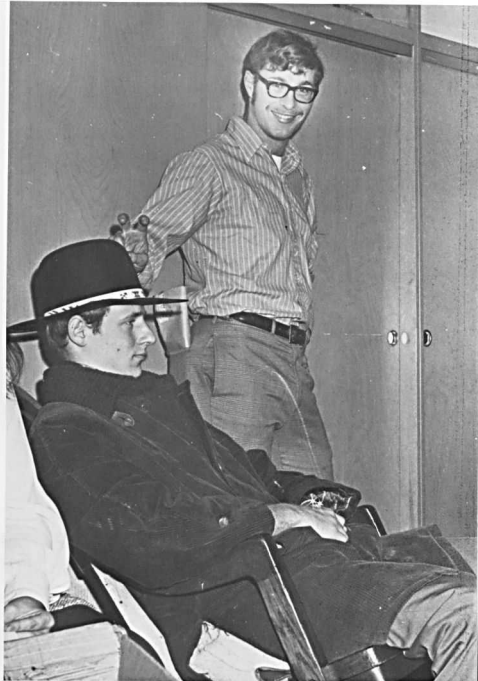

Beelzebub returns!

Seated: S. Phoebus, J. Davis,
B. Payne, M. Rudman. Stand-
ing: C. Spencer.



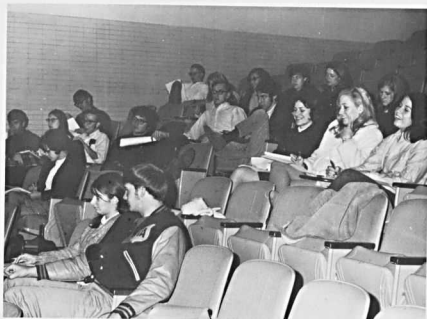

Senior Class President attends.

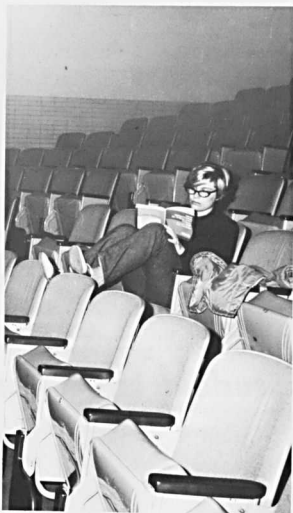

My SGA representative?

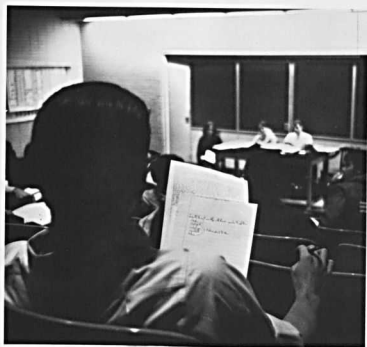

My SGA representative!



Question or Answer?



First Row: Dr. A. Heggemeier, Dean E. Laidlaw, C. Fleagle. **Second Row:** Dr. E. Griswold, J. Davis, E. Schwartz, Dean W. Mowbray, J. Hopple, and Dr. R. Clower.

Student Life Council

Honor Court

First Row: B. Killmon, J. Harper, M. Kelbel, P. Williams, S. Stamper. **Second Row:** K. Killmon, P. Zappardino, M. O'Neill, C. Schubert, S. Seney. **Third Row:** D. Denham, M. Roj, J. Carter, D. Dunphy, K. Muller, and C. Graves.



Men's Council



Center: E. Schwartz, President. **Standing:** A. McCoy, R. Murdock, B. Zeleny, B. Westervelt, D. Wiles, B. Dayton, T. Trice, J. Wilberger, C. Sullivan, and R. Hollis.

Women's Council

First Row: T. Beglin, R. Thomas, President, D. March, K. Underwood. **Second Row:** E. Ritchie, N. Lawrence, B. Payne, S. Wells, B. Schull, P. Zappardino, Dean E. Laidlaw. **Third Row:** C. Hoerichs, S. Doubleday, N. Hoskins, K. Cellehan, S. Seney, and S. Phoebus.



House Councils

Blanche Ward Hall

S. Ayers, C. Racey, P. Saunders, C. Stavely,
C. Hoerichs, B. Shipley, P. Williams, M.
Leinert, N. DeShields.



Whiteford Hall

P. Zappardino, S. Schull, S. Scott, B.
Kimmel, F. McCabe, J. Harkins, R.
Howell, B. Smeak, S. Shermer.

McDaniel Hall

N. Hoskins, L. Wright, B. Barkdoll,
L. Karr, B. Connor, S. Guilford, S.
Swope, D. Clark.





First Row: D. Richardson, C. Shultz, C. Klein, E. Moore, B. Feustle, J. Castle. **Second Row:** B. Tokar, C. Sims, L. Lamaina, L. Hastings, P. Zappardino, B. Payne, S. Schull, G. Phillips, A. Heath, T. Beglin. **Third Row:** V. Mummert, M. O'Neil, E. Secrist, S. Stroup, B. Shipley, P. Callbeck, M. Marten, E. Ritchie, D. Wilber, D. Stawski, N. Decker, P. Baldwin, A. Shaw, L. Warneke.

Freshman Advisory Council

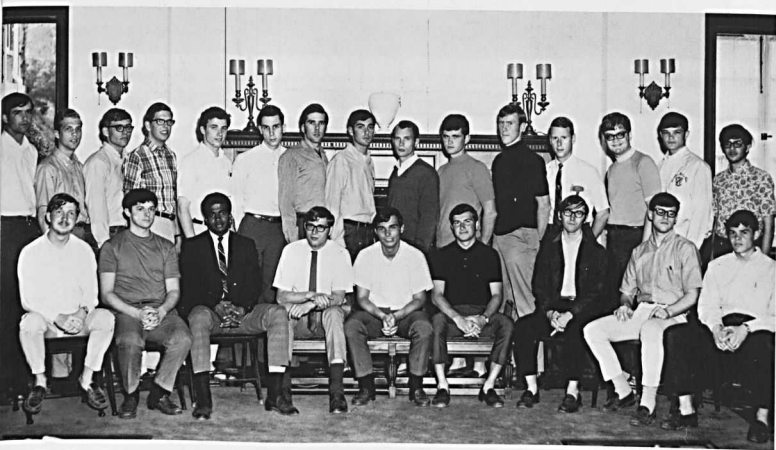

First Row: D. Wiles, J. Adams, J. Skinner, C. Spencer, D. Denham, B. Dayton, G. Hopple, T. Smith, C. Sherrard. **Second Row:** P. Wuest, D. Clark, M. Stevens, C. Moore, S. Hiltner, C. Horn, J. Donovan, M. Weinblatt, B. Westervelt, M. Adams, B. Hutchinson, K. Humbert, E. Hermann, D. Burns, S. Grant.

Argonauts



Left to Right: Bill Veit, Tom Beam, Earl Swartz, Pat Callbeck, Alice Griffin, Janet Ellin, Betsy Feustle, Esther Foster, Mark Reim, Janet Bearmann, Sue Stamper, Ken Humbert, Sue Seibert, Dennis McKay, Mary Jane Clements, Joe Donovan, Sally Marker, Martha Moore, Jeanne Moul, Russell Davis, Marie Goldbloom, Gloria Philips, Ray Brown, Bill Elliott, Dave Sampsel, Dave Ball, Jane Feisler, Elizabeth Hoffman, Bonnie Byers.

Beta Beta Beta



First Row: M. Prather, C. Stavely, A. Berning, J. Zengel, K. Underwood, A. Griffith. **Second Row:** M. Packer, L. Warneke, P. Evans, E. Baxter, B. Byers. **Third Row:** Dr. Alsbach, Dr. Royer, Dr. Hendrickson, T. Beam, P. Maki, J. Bailes. **Fourth Row:** Dr. Brown, Dr. Sturdivant, M. Wells, B. Veit, T. Snelor, F. Fiery. **Fifth Row:** R. Snafto, H. Cross, Dr. Kershner, J. Robinette, J. Zengel, E. Schwartz.

Omicron Delta Epsilon



D. Baugh, J. Carter, K. Killmon, R. Hutchinson, C. Sherrard.

Cameo Corps

C. Simms, B. Killmon, C. Ensor, B. Shipley, S. Robertson, L. Stevens, B. Payne, A. Cummings, P. Zappardino, M. Leinart, J. Herrman, P. Romano, J. Castle, K. Wagner, J. Butterbaugh, L. Thompson, C. Hoerichs, Major Curcio, K. Killmon, Battalion Commander.



Circle K



Kneeling: S. Robison, J. Foster. **Standing:** D. Denham, Dr. R. Stevens, B. Elder, D. Burns, M. Waterhouse, R. Bradshaw, and D. Brown.

Circle K in 1969-1970 has continued to move from its auspicious beginning in 1968 to bigger and better things. In line with the club's major objective of campus and community service, this year's Circle K has assisted the local Kiwanis Club in dinners, and it has aided the campus by a bussing project for the Hopkins football game. In the spring, the club has become involved with the faculty in urging the student body to join in a group blood donation plan, and in raising funds for Project First-Down and the March of Dimes. Circle K advocates responsible citizenship, high scholarship and social awareness. It is hoped that as the club grows its activities may continue to expand toward these purposes.

Kappa Mu Epsilon

Since the time of the ancient Greeks, mathematics students have gathered together in fellowship to promote math education and philosophy. The WMC math students, through the Maryland Beta Chapter of Kappa Mu Epsilon, have formed a union quite similar to the bonds formed by students over 2000 years ago. Through lectures, trips, and films, banquet and socializing, the members of KME have formed a union that somewhat surpasses the usual bonds of similar organizations.

First Row: Miss Eshelman, S. Shermer, G. Phillips, B. Murray, B. Tokar, J. Sharper. **Second Row:** Mr. Jordy, R. Brown, Mrs. Sorkin, D. Baugh, S. Euker, B. Elliott, Dr. Lightner, Dr. Duren, and V. Mummert.



Omicron Delta Kappa



Jerry Hopple

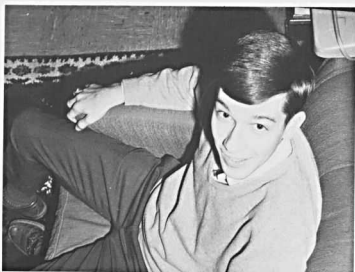

Kip Killmon



Dan Wiles

Alan Gober



Mike Rudman



Gary Scholl

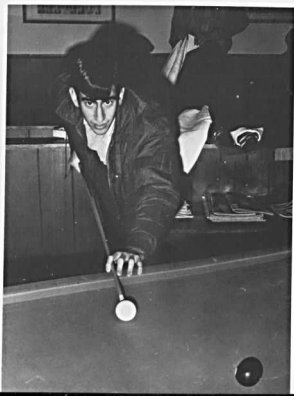



Earl Schwartz



Jeff Carter

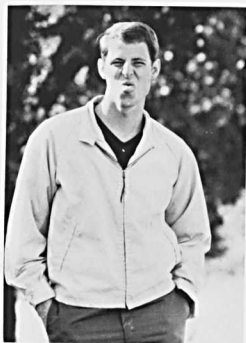

Jeff Davis

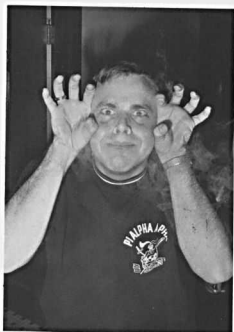

Steve Grant

Dan Patrick

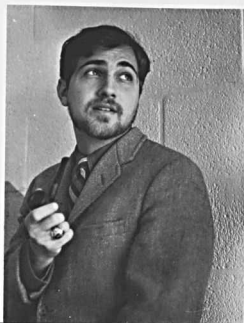

Alan Winik

Joe Donovan



Trumpeters

Lynn Coleman



Carol Hoerichs





Sue Seibert



Barbie Payne



Judy Harper

Young Republicans

R. Gagnon, W. Kach, K. Newton, B. Smith, and K. Fowler.



The Young Republicans of Western Maryland College have as their main interest the stimulation of student political thought. The club, through its affiliation with the Maryland Federation of College Republicans and the national, state, and local Republican party, gives students a chance to participate in the workings of the American political system. Functioning in a college community, where fresh and innovative ideas develop, the club assists the country and the party.

International Relations Club

Center: R. Kassim. First Row: L. Chen, K. Mizell, A. Hesse. Second Row: D. Dutton, B. Wherley, B. Weimert, Mr. C. Darcey, and E. Richter, President.





Women's Athletic Association

Spanish Club

First Row: J. Radebaugh, Miss Alzola, C. Stipick, Miss E. McDearmon, J. Shearer. **Second Row:** K. Pierce, F. Cristaudo, J. Strong, L. Keigler, D. Moore, and K. Wakabayashi.



HINGE

. . . A Link
to the Town

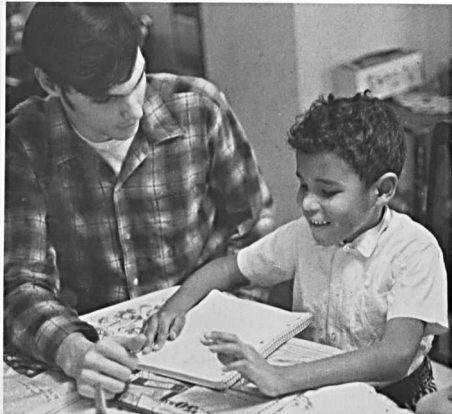

One to one, we grow together.





We're ready. Are you?



The first contacts.

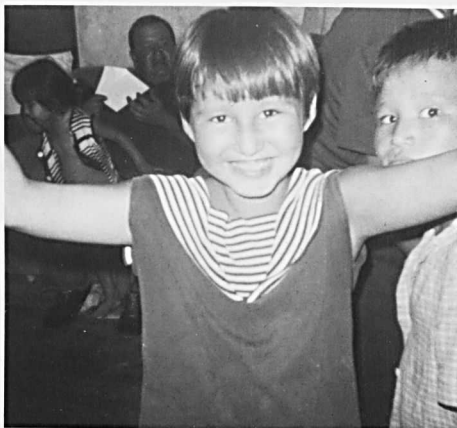
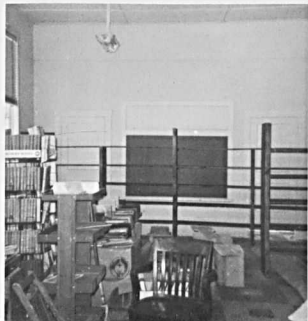

The joy of a child's smile.

STUDENT OPPORTUNITIES SERVICE

. . . A Link to the World

College Band

Tackle 'em,
Pummel 'em,
Beat 'em to a pulp.

Eat 'em up,
Chew 'em up,
Gulp, gulp, GULP!

Equipped with Larry's functional cheers for fractured band, WMC's biggest marching band ever burst into a victorious season. Successfully competing with the hot dog stand for the crowd's attention at half time, they demonstrated heretofore unimagined ability for precision marching to a wide range of music. Under the inspiring leadership of Carl Dietrich, the band grew to an even larger size for the concert season and again showed itself far superior to the WMC bands of past years. Continued growth and improvement is almost guaranteed, through the new found spirit of a group that can proudly say they look and sound like a BAND.



Drum Major: **Larry Saunders**

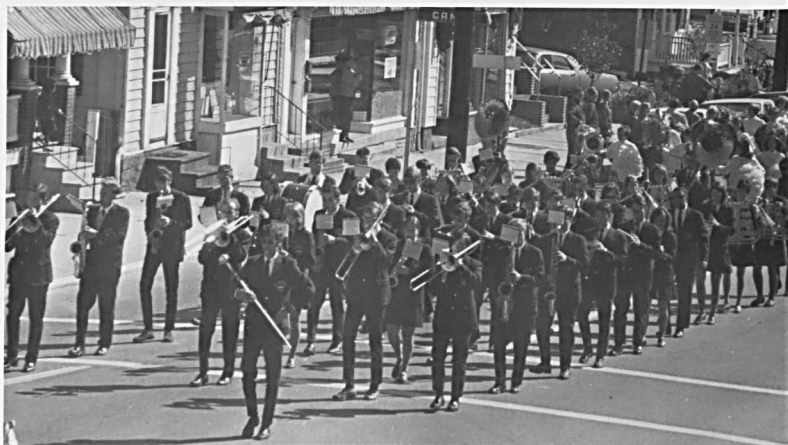

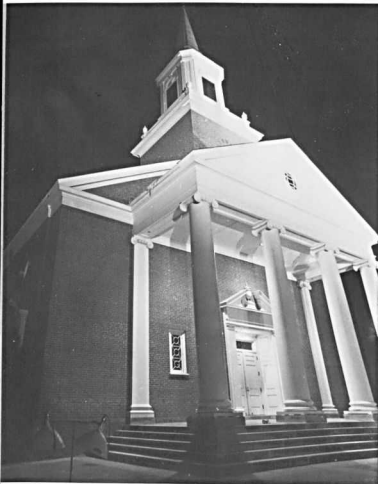

College Choir

Not unlike other organizations, the choir was in a stage of transition this year. The style and sound of the new director, Mr. Oliver Spangler, was reflected in the three main concerts of the year. The one factor which remained unchanged was more members of the choir in chapel services than people in the congregation.



Delta Omicron



First Row: L. Sewell, P. Holland, J. Adams. **Second Row:** E. Moore, S. Jones, S. Bauer, P. Meyers, D. Richardson.

The Omicron Eta Chapter of Delta Omicron started off this year with a picnic at Harvey Stone Park for the faculty and students of the music department. The fraternity for women emphasizes scholarship and the promotion of music both on the campus and in the community. Many activities, including trips to the opera and Christmas caroling in Westminster, help the members to obtain their goals.

Women's Glee Club



College Singers



First Row: B. Trott, S. Bauer, E. Ritchie, C. Graves, P. Holland, D. Richardson. **Second Row:** J. Good, K. Muller, J. Powell, B. Whitney, D. Moore.



The Women's Glee Club is composed of approximately thirty-five students under the direction of Mrs. Evelyn Hering. Membership is open to all students, providing a place for those who fall short of Maria Callas. Rehearsing once a week, the group presented three concerts during the school year.

Religious Life Council



Row 1: K. Humbert, L. Chen, S. Fargo, J. Brown. Row 2: D. Hibbard, S. Seney, J. Donovan, J. Jones, Dr. Hartman. Row 3: C. Horn, Mr. Spangler, C. Wilford.

Newman Club

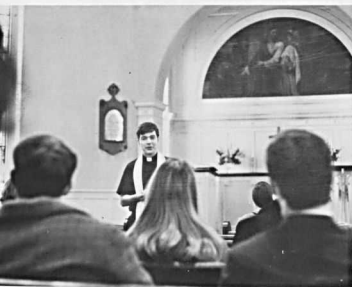

Methodist Student Movement



the gold bug

monday
march 2
1970



Women protest yearbook policy

The Women's Athletic Committee and the Women's Athletic Association organized a protest on March 12 against what they feel is unfair treatment of women's athletics in the Aloha.

Joyce Wagner, the women's sports editor for the yearbook, was allotted nine pages to cover four women's intercollegiate sports at the beginning of the year. As the yearbook goes to the printer, yearbook coverage of women's sports has decreased to four pages—one page per sport. Commenting on the incident Joyce Wagner stated, "The reason the pages were taken from the women is not due to lack of money. They were allocated to other sections which already had adequate coverage. In light of this the action seems unjustified." In reaction the following protest, signed by 274 women, was submitted to editor Tom Van Stickle:

It has come to the attention of the Women's Athletic Association and the women participants in the sports

program at Western Maryland College that the Aloha has recently decided to decrease the number of pages allotted to women's athletics in the yearbook. We wish to state our (first) formal protest to this decision. We realize that we do not have a voice in the policy of this staff, but feel that we have every right to express our objections. A yearbook is for all of the students. We assume that the Aloha staff is aware that fifty percent of its financial backing is from female students. We, therefore, hope that your decision is not binding, and certain actions can be taken by your staff to eliminate this unfair situation.

The Women's Athletic Committee, consisting of three faculty members—Mrs. Coffey, Dean Laidlaw and Miss Fritz—and two students, Gloria Phillips and Nancy Dashiell—took immediate action by sending a letter of concern to the editor.

In this issue....

stir crazy males

WMC men lay their lives on the line in tough, hard hitting dorm games. Broken bones, concussions, taken lightly as they see new sensations.

page 9

EXIST comes alive

Over one hundred students have registered in Exist courses, WMC's experiment in organizing a Free University. Students are enthusiastic at working outside the regular academic curriculum.

page 5

an interview:

Dean Holloway

The new Dean of Faculty makes his debut in the GOLD BUG this week with a thorough going interview. This is the first in a continuing series of interviews with campus leaders.

page 3

"Where the weather suits my clothes"

By Alan Wink

A taxi is a difficult thing to find on Madison avenue on a Friday evening; when the little purple falcon stopped I was a bit surprised to see a meter next to the driver but it was getting late so I jumped in and said, "The Waverly Theater, please." The driver asked me for an address and I told him that it was in the Village. Turning down Fifth Avenue, he cut off a huge truck and I decided to concentrate on the floor. Ah yes, New York City.

Gypsy cabs are semi-legal taxis that came in to being because regular cabs will not go in to the rough neighborhoods. As the number of rough areas in New York increases, the police are more and more lenient with the gypsies. Hence, though there was a dearth of cabs on the landscape I made it to the Waverly. I did not meet a boy named Frank Mill. I met Alice.

Alice looked like a fashion model on a small scale and she was standing in front of the theater looking at a young bearded man in a business suit and a cowboy hat. He walked over to her and said hello, she smiled and said hello back and six people coming from the eighth avenue subway pushed the two strangers into one another. They both fell on the ground and the boy in the business suit and the cowboy hat laughed and helped her up. He asked her if her mother told her not to talk to strangers. She told him that he had a friendly face and wasn't a stranger. A blue Porsche stopped, a horn tooted and she grabbed a hand, gave it a little squeeze and disappeared into the City. The cowboy hat was pushed back on the head, that was wondering about New York and friendliness.

Roy finally came and I (the head under the hat) tied my suitcase on the back and pushed until the car started; we headed for China Town for dinner. The Bowery is on the way and at a traffic light two bums asked us for a quarter.

I asked one why he wanted the money—he told me that he wanted to use it to finish his graduate education at Harvard. Roy laughed and gave them a buck. We parked on Henry Street and went in to eat. And wondered whether the bum thought it was as funny as we did.

The Village has two new things—four policemen on every corner; that's sixteen per intersection and hundreds of eleven year old kids. We tried to get in to the Village Gate to hear Nina Simone but were told that one needed reservations. As we left, a US Navy limousine pulled up and a three star Admiral entered with two Marine guards and a very pretty blonde. In front of a music store on a side street, we spotted Johnny Winter, a blues performer currently at the Fillmore East. We followed him in to the store and listened to him jam for a while. A police car stopped in front of the store and the cop began asking the kids standing outside for identification; three of them were searched. Johnny leaned out the door and pulled the gate closed. We said thank you and walked toward Bleecker Street to get a beer.

Passing an alley we heard a cry—deciding to get involved, we turned down the street and found two little girls laying behind some garbage cans. One was holding a needle and a bent, blackened spoon; the other was slumped over the curb throwing up. Roy bent down to the first kid and felt for her pulse. I walked down the alley to look for help; three kids came back with me while one went to get a cop. When I bent down to the girl who had been throwing up Roy told me that they both were dead.

When I returned to Westminster someone asked me why I was wearing a cowboy hat; I told them that I had all ready seen Midnight Cowboy and that my trip to New York had been fine.



Woodstock ---the movie

"See Love, Peace, Music, and yes, Grass, for the first time ever appearing in a movie together, in beautiful lysergic-color", the adds for Woodstock: The Movie blasted at top volume. After they turned down the volume and I could understand what they were saying, I hopped right in my car and headed off for the silver screen Cat-skills on north-west Wisconsin avenue. I went mainly out of curiosity, just to see how the whole thing had been portrayed and represented through the 35 mm lens, and to see how much of the festival I had missed; but I did not go there with the intent of re-experiencing that Woodstock natural high which the three days in August produced. I was highly cynical in respect to the ability of anyone to do Woodstock justice on film, and highly disillusioned when I stepped up to the ticket window and was asked for four dollars a ticket. This was no free movie.

So I borrowed a buck from this chick who reminded me Janis Joplin and Grace Slick mixed, only much more beautiful, to the back of the line which was forming outside the theatre, and waited a half hour in the rain for the doors to open. Already I was getting in the Woodstock spirit with the rain falling in my eyes and the slow moving line of people, which was reminiscent of the original festival. Finally, I got to a seat, and eventually silver majesty began to appear on the screen and the beautiful re-creation of the Woodstock experience began.

The movie opened with shots of Yasgur's farm before preparations began; rolling pastures of wheat and thick forests graced the eye accompanied by Crosby, Stills, Nash and Young's rendition of Joni Mitchell's song, "Woodstock." Then the bull-dozers and long haired-construction workers pushed across the film and proceeded to entangle the entire area with festival preparations.

Suddenly, flash "PEOPLE". Masses and hordes of people, on foot, in cars, on cars, swimming, climbing trees, talking in microphones, smoking, loving, just people all over the screen. Everybody making noise and having fun and sitting in front of the stage. The following three and a half hours of the movie documented the event through people, their actions, their opinions and their dispositions.

The film captured the YES of the festival through the YES of the people, all types of people.

To descend to specifics would be to dis-credit the achievement of the film through my meager description, and would take the joy out of the film for the prospective viewer. All I feel qualified to say is that the four dollars were not ill-spent, and anyone who has any desire to know what Woodstock was all about, or anyone who already knows, or just plain anyone, should go to Woodstock: The Movie. It's playing at the Cinema, 5100 N. W. Wisconsin Avenue in Washington. And be prepared. As critic James Garro says, "Anyone who was there will

To The Editor:

It has been brought to my attention that a majority of the female students attending Western Maryland College feel as though they are not being properly represented in the 1970 Aloha. A look at our national heritage reveals that women have invariably obtained the rights and equality of the male. Assuredly, I am not against sexual equality; and I hope this misrepresentation is not taken as such.

It is unfortunate that 275 female undergraduates could sign a petition on hearsay. I do not remember being asked by anyone, "Why is the women's sports section being decreased?" When the 1970 Aloha was planned, one page was allotted for each female sport, plus one for W.A.A.,--no decrease has been made. The same number of pages were allotted in last years book! The 1968 Aloha allotted five pages, and only three pages went to women's sports in 1967 (not including divider pages).

This year, the women's sports editor requested several more pages than had been assigned. Using recent Alohas as a guideline, the request was turned down; but one additional page was added to women's basketball. Later, upon discovering that a women's basketball coach was the pressure behind the request, the page was taken away. Granted, this is not fair to those concerned, I apologize for this, but nothing else. Faculty should not interfere with student publications. An additional page has been added to women's spring sports--one more than originally allotted. Alright ladies, do you still feel slighted? If so, why not get it straight from the horse's mouth before you jump on the band wagon.

Sincerely,

Jan Thomas VanSickle
Editor-in-Chief, 1970 Aloha



R.J. Raccoon's Country Music Hour notorious byrds

All he wanted was to be free
And that's the way it turned out to be
Flow river flow
Let your waters wash down
Take me from this road
To some other town.
Ballad of Easy Rider

For about the past six years now, the BYRDS have been among the most influential music groups of their time. Almost single-handedly they stemmed the British invasion that has caught American music in a gigantic slump. The Byrds originated Folk-rock, later acid-rock and now the "new country". And for all this they faded into a place of relative obscurity, still making music and releasing albums that influenced other great musicians while they themselves sat in the shadows. At last the movie "Easy Rider" has brought the Byrds back into public attention and McGuinn and his group have scored with their album Ballad of Easy Rider.

The title song with its flowing river-like melody is backed up with that closely woven Byrd instrumentation created by overlapping guitar leads. But it is some of the other tunes on the album that are particularly interesting.

"Jesus is Just Alright" comes pounding out in minor chords like a heavy church organ that shakes the spirit like the blackest Negro spiritual. Religious music is something the Byrds have been into for several years now, beginning with "The Christian Life" back on their Sweetheart of the Rodeo Album. And it isn't Bullshit, either. The Byrds have forever left the psychedelic world of acid-rock for a simple, uncluttered life in the wilderness, particularly the Southwest. In this vein are "Deportee (Planeswreck at Los Gatos)" an old Woody Guthrie Rusthol Ballad, and "Tulsa County Blue." The latter reflects the Byrd belief in the healing power of the west.

My nights have been lonely
Since I've been in Tulsa County
And I really don't know what I'm gonna do

(continued on page 7)



Mike Shultz and
Richard Anderson

the gold bug



Published by and for the students of Western Maryland College. The opinions in this paper do not necessarily reflect those of the Administration.

STAFF

Editor In Chief	Michael Shultz
Associate Editor	Richard Anderson
Tim Smith	Chris Bothe
Greg Barnes	Lynn Tarbutton
Susan Baker	Sandy Kearns
Keith Thulow	Jim Sellers

Entered as second class matter at the Post Office, Westminster, Maryland, 21157.
Second class postage paid at Westminster.

SUBSCRIPTION---\$4.00 PER YEAR

Patron\$5.00 per year
AngelAny amount of over \$5.00

Aloha 1970 Aloha 1970



Editor-in-Chief	Tom VanSickle
Business Manager	Kip Killmon
Secretary	Lois Henderson
Layout Editor	Pat Meyers
Managing Editor	Chris Spencer
Literary Editor	Mike Elliott
Photography Editors	Carol Harris
	Judy Harper
Art Editor	Bill Griffith
Activities Editor	Sherry Swope
Sports Editors	John Allen
	John Seaman
	Joyce Wagner
Organizations Editor	Jeannie Castle
Greek Editors	Karen Wagner
	Bill Sherman
Classes Editors	Brenda Shires
	Sue Stamper
Seniors Editor	Linda Vestal Etue
Faculty Editor	Ilene Baxter
Photographers	Chris Spencer
	Tom VanSickle
	Ilene Baxter

Staff:

Kathy Bryant
Cathy Campbell
Gail Chance
Sue Crowe
Bonnie Green
Pam Hitchcock
Alison Kabernagel
Don Krueger
Chris Lawler
Mae Leinart

Jennifer Mapes
Jean Meyer
Darlene Moran
Dan Patrick
Susan Roecker
Kathe Rourke
Melissa Smith
Judy Snyder
Jill Venson
Joan Winkler



Aloha 1970 Aloha 1970

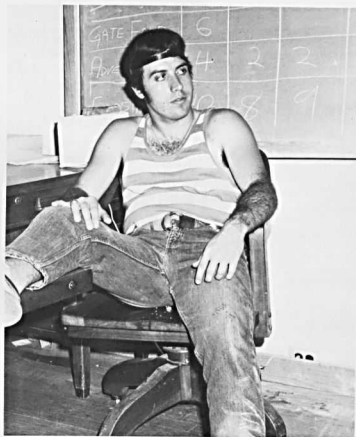

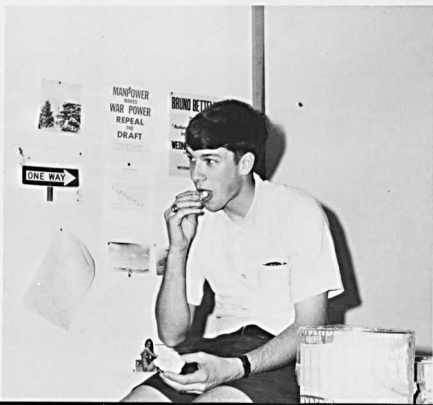
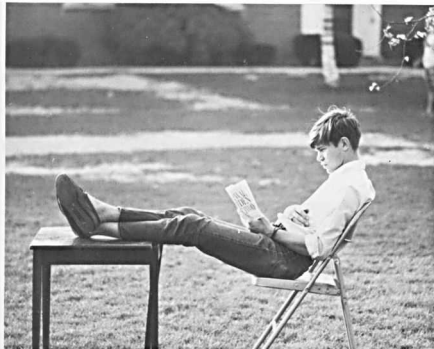

CONTRAST

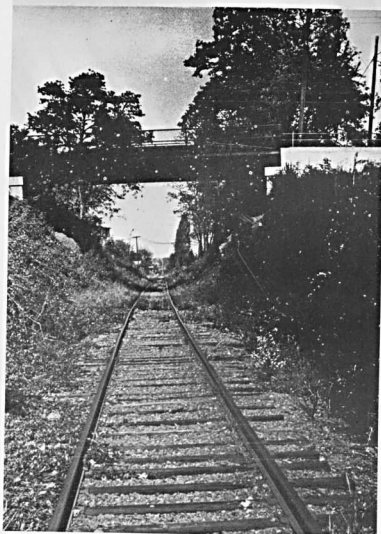

JUDY BIAUCE	Editor, Second Semester
MIKE SHULTZ	Editor, First Semester
BETTY TOKAR	Business
SUE SMITHERS	Promotion



Reserve Officers Training Corps



A Year of Change

ROTC has come under fire from students on a national scale this year. As a result, many changes have taken place. At WMC, Sophomores and Freshmen are no longer required to participate in ROTC.











GREEKS

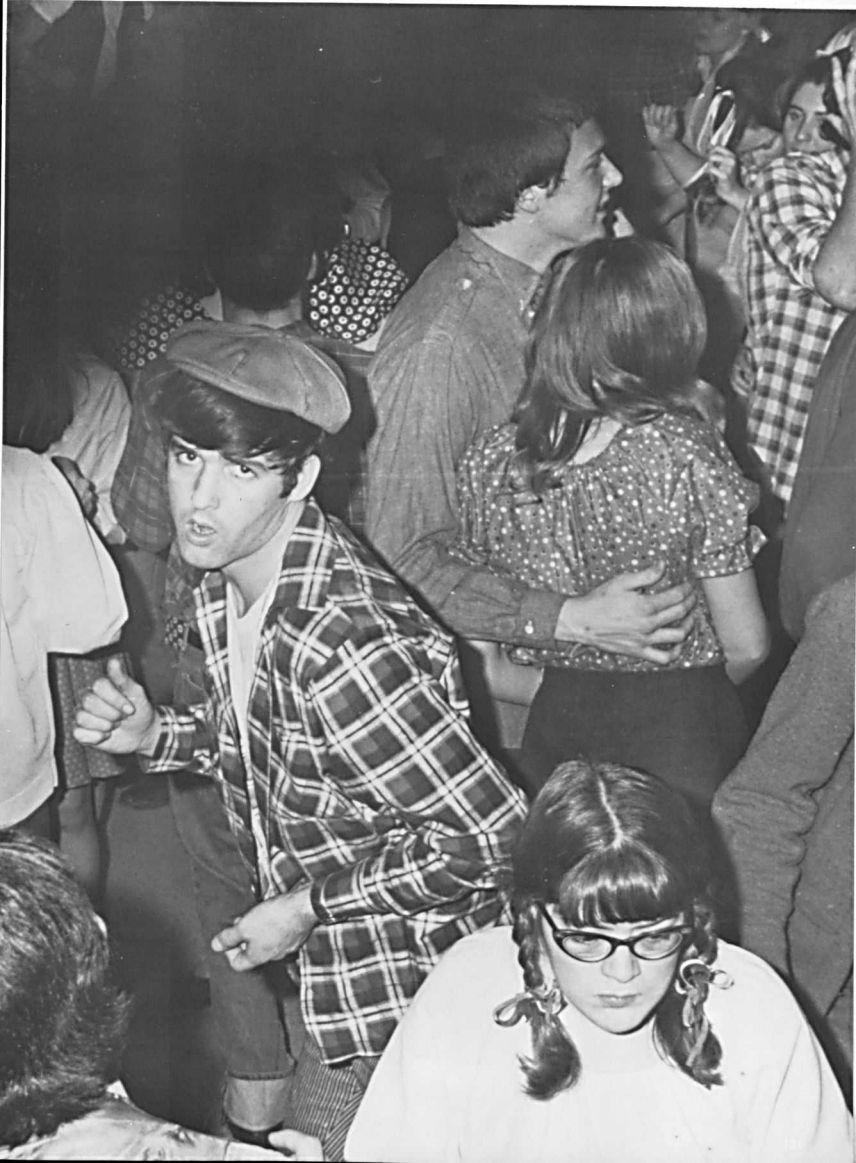

The purpose of this organization shall be to promote bonds of fellowship among men of like mind at Western Maryland College, and to further promote the ideals of intellectual, moral, social, and physical development.

Statement of Purpose of Alpha Gamma Tau



The purposes of this fraternity are:

1. to establish the social, intellectual, and moral advancement of its brothers and associates and the maintenance of unity and harmony among its members, and
2. to serve to the best of the fraternity's ability the college and its community in all phases of life.

Statement of Purpose of Delta Pi Alpha



... to form a more perfect fellowship, establish loyalty, elevate sociability, insure honesty in the student body, promote the highest type of sportsmanship in athletics, insure higher scholastic standing and promote hearty cooperation with the college and all its interests.

Excerpt from Preamble of Gamma Beta Chi



We, the members of Pi Alpha Alpha Fraternity, in order to achieve our motto, "for true manhood"; continually strive for a better college; to practice the fraternal spirit of helping each other; do recognize and establish this Constitution, to and for the college and all its interests.

Preamble of Pi Alpha Alpha



This page is not available
online.

Please contact the
Archivist with
questions.



1. Greg Virgil
2. Buck Jones
3. Randy Blazer
4. Keith Porter
5. Jim Yates
6. Steve Byrne
7. Bruce Bozman
8. Rick Diggs
9. Bill Sherman
10. Dan Janczewski
11. Roger Wynkoop
12. John Kintzing
13. Roy Brown
14. Randy Hutchinson
15. John Heisler
16. Tom Morgan
17. Bill Hutchinson
18. Bud Q. Schlitz
19. Jack Stephan
20. Craig Weller
21. Chuck Miller
22. Ron Davidson
23. Mike Coons
24. Dale Donaway
25. Jack Brownly
26. Ken Bowman

27. Latrell Jones
28. Scott Mooney
29. Greg Hare
30. Tom Mavity
31. Steve Easterday
32. Emanuel Demedis
33. Jay Kintzing
34. Ed Smith
35. Barney Schulze
36. Gary King
37. Butch Johnson
38. Ken Wagner
39. R. D. Smith
40. Nelson Grier
41. Jon Frank
42. John Gersmeyer
43. Dick Schmertzler
44. John Sharp
45. Jim Nopolas
46. Bob Buchanan
47. Jeff Abbott
48. Brian Alles
49. Terry Conover
50. Bob Bruchner
51. Doug Yust
52. Joe Brockmeyer

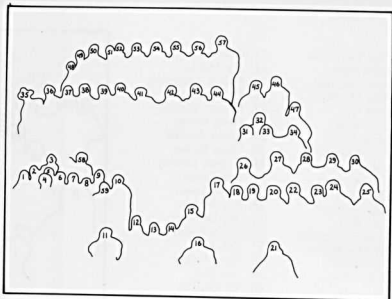

53. Jesse Houston
54. Fred Laurence
55. Don O'Brien
56. Scott Sirlon

57. Joe Carter
58. Brooks Zeleny
59. Ken Myers



- | | |
|--------------------|---------------------|
| 1. Tom Van Sickle | 23. Cliff Caudill |
| 2. Mike Hunt | 24. Jim Harne |
| 3. Jim Pattituci | 25. Ronnie Goldberg |
| 4. Pete Markey | 26. Robert Smith |
| 5. Rich Klos | 27. Robert Watson |
| 6. J. C. Allen | 28. Greg Barnes |
| 7. Mike Elliott | 29. Ward Jarman |
| 8. Fred Esbrandt | 30. Steve Dicker |
| 9. John Seaman | 31. Eugene Lindsay |
| 10. Jim Seamans | 32. Bob Tawes |
| 11. Chris Boethe | 33. Steve Sweet |
| 12. Ron Pattinato | 34. Roy Melvin |
| 13. Tom Botts | 35. Jay Leverton |
| 14. Wayne Summers | 36. Steve Ecclesine |
| 15. Charles Bowers | 37. Bob Fox |
| 16. Fred Kiemle | 38. Gary Kalber |
| 17. John Mosca | 39. Joe Zick |
| 18. Leon Cronce | 40. Bill Griffith |
| 19. Ron Cristy | 41. Benny Higgs |
| 20. Jim Johnstone | 42. Tom Brown |
| 21. Alan McCoy | 43. Andy Mitchell |
| 22. Roy Skiles | 44. Bill Middleton |

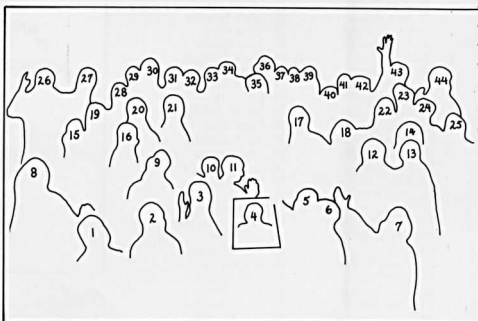

DELTA PI ALPHA

"The Preachers"

Under the leadership of ringmasters "Pops" Markey and J. C. Allen, the Delta Pi Alpha Circus enjoyed another fine season. Most of the old acts returned headed by such veteran performers as John Mosca and his electric nose, Mr. Z. and trained chimpanzees, and Bill Griffith and his snakes. Tawes' hair-growing act was a failure, (as was his love life) but Bad News Barnes showed you can really go places if you sleep all the time (how's Pikesville, News?). Leon Cronic was the most sought-after personage, because he was operator of the Hot Dog Stand. Tuch, our public relations expert, did his usual.

One of the best new acts under the big-top was Biwana Skiles and African Safari. The side show flourished with Fox and Lindsay as the skinny turkeys. There was Eypeels Von Johnstone and his thirty-foot moustache. Ron Cristy developed into one of the best fast-talk artists and joke-tellers in the business, and Freddy Kiemle finally realized his potential as the fat man. Unfortunately John Seaman was a disappointment after someone stole his stilts, but muscle-man Tom Van Sickle picked-up the slack.

On March 4, we added nineteen members to our talented crew. Billy Bowers and Joe Zick are battling it out for resident clown, and Bobby Watson pulls trains with his teeth. We were most fortunate in rounding-up the amazing Mr. Derb, the world-renowned C-fatser. These fine young lads should carry on in the best of Preacher tradition, and the results will be the same in the Delta Pi Alpha Circus for years to come.

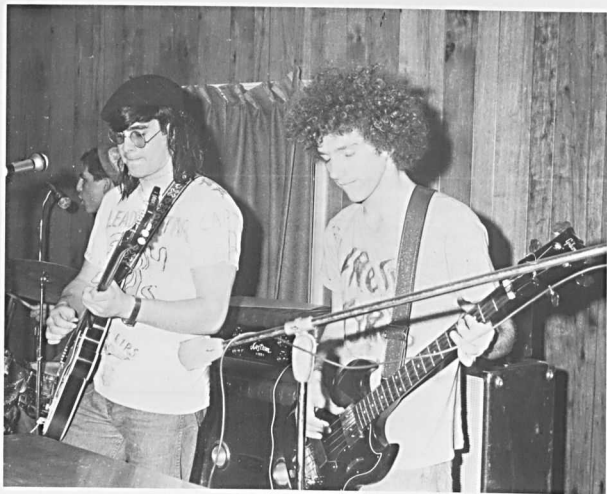

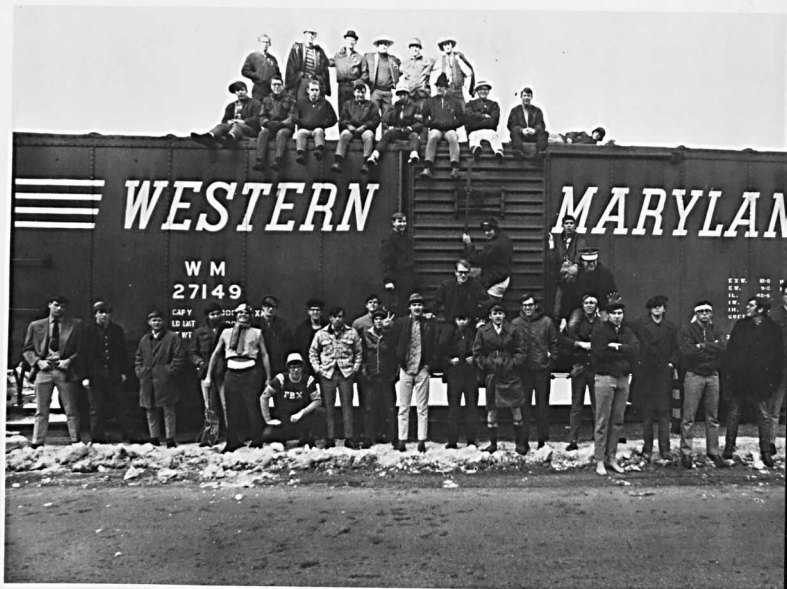

1. Steve McSweeney
2. Charles Bowers
3. David Harrison
4. Bob Harris
5. Bob Merrey
6. Jim Cregg
7. Paul Wells
8. Bill Schwindt
9. Frank Cristaudo
10. Tom Pecora
11. Coe Sherrard
12. Bill Prettyman
13. Rich Tom
14. Cary Jones
15. Jim Schwertzler
16. Martin Prather
17. David Lewis
18. Greg Williams
19. Phil Enstice
20. Mike Weinblatt
21. Randy Warren
22. Dennis Butterworth
23. Jim Hobart
24. Jeff Carter
25. Dave Ledford
26. Earl Draper
27. Ron Athey
28. Glenn Hopkins
29. Pete Thompson
30. Phil Wuest
31. Joe Slett
32. Jack Hartshorn
33. Bill Westervelt
34. John Bennett
35. Dane Eckert
36. Charlie Frederick
37. Bill Hickey
38. Darryl Burns
39. Kevin Montgomery
40. Johnson Bowie
41. Tom Bennett
42. Kevin Hanley
43. Bill Eberhart
44. Tom Resau
45. Gary Will

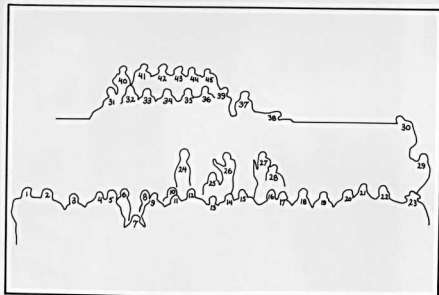

GAMMA BETA CHI

"The Betes"

Many critics would hesitate to link the words "brotherhood" and "individuality" when speaking of a fraternity. Indeed some would deny the existence of either. Gamma Beta Chi, however, has attempted to retain the personality, initiative, eccentricity, and leadership of its brothers, while guiding these qualities to group unity and social service. 1970 continues this tradition.

GBX brothers spring-up wherever college activity occurs, whether it be on Hoffa Field, in Gill Gym, on Faculty-Student committees, or the Down Town Tavern. Through the year, the brothers have engaged in a well-rounded series of campus events, high-lighted by our student-faculty teas, the Spring Carnival for the Maryland School for the Deaf, the Major Moore Scholarship Fund, and the famous Christmas tree drive (of dubious merit). The social calendar has remained both varied and invigorating, ranging from the lecherous "Hungry Mother" Party to the annual spring formal.

Finally and most importantly, the realization of scholarship and leadership as attainable goals has remained an integral part of Gamma Beta Chi. The Brotherhood maintained the highest grade point average for the second straight semester and had members in leadership positions in many campus organizations, including ODK, class Presidencies, Argonauts, and Who's Who.



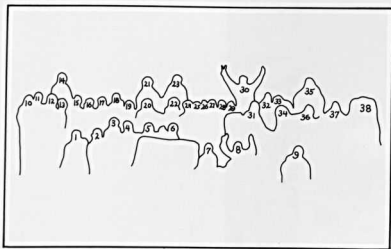

- | | | |
|-------------------|----------------------|--------------------|
| 1. Steve Kaplan | 15. Bernie Pfeiffer | 29. Wayne Butler |
| 2. John Nesbitt | 16. Dan Patrick | 30. Billy Dayton |
| 3. Dave Newkirk | 17. Ron Freeman | 31. Don Schenck |
| 4. Mark Stevens | 18. Frank Charnasky | 32. Keith Muller |
| 5. Dave Moore | 19. John Trader | 33. Keith Thurlow |
| 6. George Shellem | 20. Glenn Wiggs | 34. Rick Hollis |
| 7. Mark Vidor | 21. Steve LaRusso | 35. Ned Rhodes |
| 8. Chris Spencer | 22. Randy Blume | 36. Danny Wilson |
| 9. Randy Klinger | 23. Francis Sullivan | 37. George Baker |
| 10. John Offerman | 24. Bucky Paper | 38. Neil Armstrong |
| 11. Ken Kester | 25. Dave Denham | |
| 12. Jim Smyth | 26. Woody Allen | |
| 13. Phil Miller | 27. Dave Solow | |
| 14. Jerry Hopple | 28. Gary Schanche | |



PI ALPHA ALPHA

"The Black and Whites"



Pi Alpha Alpha—individualism and diversity ... The Pi-men straggled back to campus this past September; in fact, some of last year's pledges didn't get back from their Hell Missions to New York, Quebec, Florida, and a Virginia jail until September ... The Club Bijou in downtown Newark was closed by a certain stalwart defender of law and order ... Diversity: Bernie Pfeiffer, ROTC scholarship holder; and Mike Rudman, leader of the anti-compulsory ROTC movement ... Over fifteen members on the Dean's List ... Service: SOS, Hinge, sponsors for an orphan, party for underprivileged children, Project First Down ... Again, the best frat float ... Black and Whites. And Sigmas honor new Skunks at Lee's ... Lowest dues but the most parties ... A monopoly on subs and mums ... Irish and Jewish presidents ... Largest and most progressive frat on campus ... Golf and tennis captains ... SGA's vice-president and treasurer ... GOLD BUG editor ... ODK President ... three new ODK members ... football champs ... new advisor, Ed Palmer, and a fantastic pledge class of twenty-five ... As usual, Black and Whites lead the Hill.



1. Dick Douglas
2. Jim Duncan
3. Chris Poole
4. Bill Gossard
5. Wayne Backus
6. Bernard Leitch
7. David Solow
8. John Grabner
9. Bill McCormick
10. Carl Petrucci
11. Jim Zucco
12. Sherman Paper
13. Edward Middleton
14. Allen Baker
15. Milford Sprecher
16. Neil Armstrong
17. Mike Mock
18. Bob Lindsay
19. Wayne Curry
20. Edgar Rhodes
21. Roger White



... To be unselfish to everyone, thinking of others before ourselves ... be tolerant toward those who disagree with us ... realizing our imperfections but striving always toward the goal which we have set for ourselves. To walk in the fear of God, believing Him to be the Creator and Controller of the Universe. To keep alive our reverence for sacred things ... keeping our thoughts clean, our purpose high, our honor above reproach.

Excerpts from the Creed of Delta Sigma Kappa



We, the members of the Alpha Chapter of Iota Gamma Chi, J.G.C., in order to form a more perfect chain of friendship and love, and to bind ourselves in closer sisterhood, do ordain and establish the following constitution. ... If any girl misses more than three unexcused meetings per semester, she will be permanently dropped from sorority membership.

Excerpts from the Constitution of Iota Gamma Chi



We, the members of Phi Alpha Mu, do hereby institute and establish this constitution and by-laws for the purpose of promoting a better spirit of fellowship and a feeling of equality among club and non-club girls; thereby inculcating fine ideals and enthusiastic attitudes toward participation in the intellectual, social, and spiritual life of the students of Western Maryland College.

Preamble of the Constitution of Phi Alpha Mu



The object of this club shall be to create friendship and understanding among its members and fellow students and to uphold the ideals of the school both academically and socially ... A special meeting of the sorority shall be called by the officers in the event that any member has been accused of a serious breach of administration and/or sorority rules and regulations. The club shall deal with such situations as they see fit.

Excerpts from the Constitution of Sigma Sigma Tau





- | | |
|---------------------|--------------------|
| 1. Sandy Kerns | 13. Dixie Brown |
| 2. Joanna Herrmann | 14. Pat Walter |
| 3. Betsy Feustle | 15. Susan Bauer |
| 4. Kay Underwood | 16. Pam Zappardino |
| 5. Betty Tokar | 17. Pat Johnson |
| 6. Rita Sottlemeyer | 18. Sherry Swope |
| 7. Linda McDonald | 19. Karen Wagner |
| 8. Jane Butterbaugh | 20. Janice Zengel |
| 9. Eileen Sechrist | 21. Carol Harris |
| 10. Carol Simms | 22. Barb Killmon |
| 11. Pat Collins | 23. Nancy Decker |
| 12. Pat Callbeck | 24. Barbie Payne |

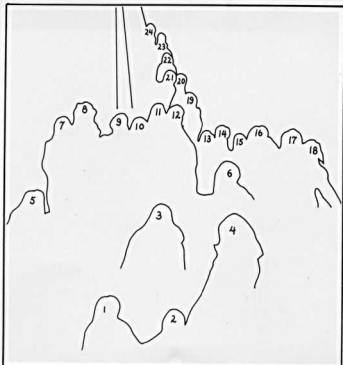

DELTA SIGMA KAPPA

"The Deltas"



1. Mary Louise DiDomenico
2. Vivian Higdon
3. Sue Phoebe
4. Sally Marker
5. Diane Ercole
6. Judy Harkins
7. Kathi Stetter
8. Patti Wade
9. Alison Kabernagel
10. Sue Scott
11. Kathy Bryant
12. Janet Steuteville
13. Jean Meyer
14. Debbie Clark
15. Cheryl Greskovic
16. Debbie Dumphy
17. Bonnie Kimmel

18. Sandy Gochar
19. Margaret Heffernan
20. Barb Schull
21. Carol Bice
22. Sharon Montgomery
23. Donna Littleton
24. Alice Boyer
25. Charlene Uphoff
26. Yvette Dawson
27. Kathy Rourke
28. Chris Schubert
29. Bonnie Green
30. Laura Costella
31. Virginia Golden
32. Linda Karr
33. Fran McCabe

October 3, 1969 was a red (and white) letterday for the Deltas—the clubroom door opened 33 times ... enter the 1969 pledge class! Rushing headlong through their first night as Deltas, the pledges progressed from a party in the Bachelor clubroom to the first annual football field gala, to an after-curfew intersorority serenade that captured a spirit new—and needed—on the Hill. Hell Week meant hell missions—"We have to go **where** in the men's dorms and get **what?**," and with the aid of Blanche Pixies, Pledgemaster Joanna was snatched from her sleep at dawn. The new Deltas added their lively contributions by helping to revise the outdated constitution, supervising the Delt's hot pretzels at the Parent's Day football game, and entertaining their older sisters—"Phoebe's Eavesdropping Elf is worse than P.B.!" The Christmas Party with Fran Ann as the Delt Santa turned into a caroling serenade, as we were joined by the Bachelors in a broad-bro circle in the middle of a snowy quad. Chairman PJ and her formal committee made craters rise in the clubroom as "2001: A Space Odyssey" unfolded in March. Saying goodbye to the graduating Deltas at the Senior Banquet, we looked back "through a mist of tears" at all the things we did this year as sisters, in Delta Sigma Kappa.

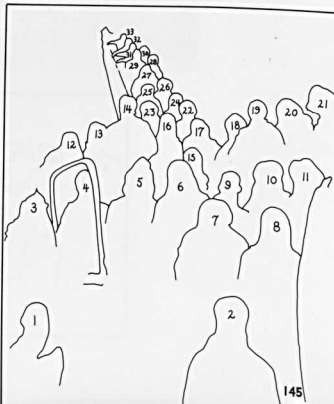

IOTA GAMMA CHI

"The lotes"

lote love ... sailor hats, sandpails, seahorses ... a new sponsor ... pizza parties with real pizzas ... formal in Hagerstown ... leaky ceiling and a new casket, or is it a bathtub? ... what do you mean we've got the only TV that works? ... sell that Avon girls, we're poor ... hell night '69 ... h-i-p-p-o-c-a-m-p-u-s ... Flea-Legs, or is it Legs-Flea? ... Germany and France, an experience ... our own Chris (Kringle) ... yes girls, there really is a Lewis ... down to 18?, let's make it more ... fortune cookies and fate ... memories, more than enough ... make sure you sign the pink card, the blue card, the white card, and the green card—or it's not scheduled ... "I'd do anything ..." a spring migration to the Ranch in Chambersburg ... have car, sisters will travel, but who'll pay for the gas? ... what do you mean the Avon's not here yet? ... "I don't owe the sorority that much, do I?" ... composites, mugs, sweatshirts ... let's take the money and go to the Bahamas ... sabre sisters to the end ...

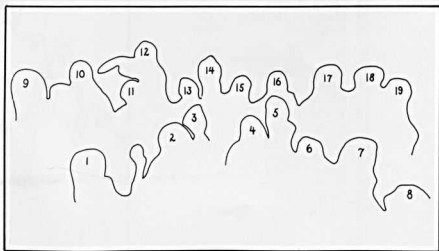



1. C. Rechner
2. Betsy Conner
3. Lynn Price
4. Suzanne Gilford
5. Sue Jones
6. Woody Fiesler
7. Carol Leggett

8. Esther Foster
9. Joan Kaufman
10. Sue Ball
11. Linda Kimball
12. Nancy Mlaska
13. Jerry Johnson

14. Eileen Kazer
15. Pat Czwartacki
16. Emma Moore
17. Ruth Howell
18. Nancy Lee
19. Bertha Durbin

1. Pat Saunders
2. Jody Matthews
3. Beth Treherne
4. Marty Jones
5. Peggy Scriba
6. Michelle Catington
7. Lois McDowell
8. Jean Getty
9. Chris Reinert
10. Sue Crowe
11. Pam Hitchcock
12. Nancy Becker
13. Carol Schmidt
14. Linda McWilliams
15. Barb Bula
16. Deborah Snouffer
17. Georgine Stephenson
18. Wanda Black
19. Donna Abbott

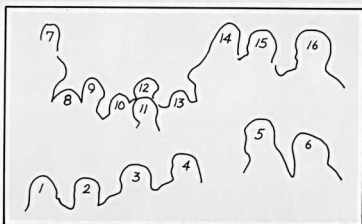
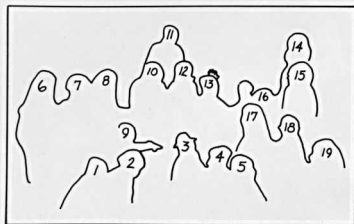

1. Sue Schull
2. Ginny McClelland
3. Sandy Doubleday
4. Donna Stawski
5. Melissa Marten
6. Carol Wagner
7. Jeannie Castle
8. Barb Shipley
9. Sandy Gomane
10. Arlene Cummings
11. Ellen Ritchie
12. Susan Hille
13. Nancy Lawrence
14. Linda Thompson
15. Mae Leinart
16. Debbie Wilber

PHI ALPHA MU

"The Phi Alphas"

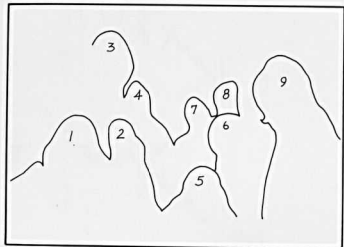

1. Alice Berning
2. Linda Etue
3. Scottie Bagnall
4. Martha Romano
5. Ruthie Thomas
6. Ann Weller
7. Barbara Barkdoll
8. Barb Andrews
9. Karen Millhauser

Beginning in September, the Phi Alph ball began rolling with President Boob at the head of the herd. After an unusually brief gestation period, the herd doubled with the acceptance of a large number of calves and three associate members. The Christmas banquet and party was, as usual, a lovely inebriated brawl in dress clothes. We were quite successful with our traditional clothing drive for Rosewood State Hospital. In conjunction with the ISC, Phi Alphas livened up May Day for the patients at Carroll County Hospital with favors, and livened up the night for a lot of people with the sorority formal, which was a successful attempt to drain Westminster dry. A new project for the Purple Cows, who are generally loving but not matronly, was the adoption of a child through the Christian Children's Fund. Pinings, engagements, dinner in the clubroom, and President Zorba the Greek were all a part of second semester, as well as the Spring Banquet and installation of new officers.

Barneyard bull: From Tree to Orph to Boob to Zorb—what's the sorority coming to? Has anyone seen Kazmer's legs? Clubrom clean-up? Having a full treasury is great, until the bills are all paid. Another candlelight ceremony?! Why can't it be me **this** time? A sorority of wias—with nothing underneath them ... the Pit and Lee's (old traditions never die) ... BW 4th has got to be a zoo ... what happened to the REAL Bete-woman of yesterday? (They're pinned to Preachers!)



SIGMA SIGMA TAU

"The Sigmas"

The legend of Sigma Sigma Tau was added to the tales of Arabian Nights this fall, and seventeen new sisters were charmed into the harem. They soon busied themselves with their own service project, plus adding their energy to the yearly calendar sale for CARE, the candy sale for the Maryland School for the Deaf, and the two big dorm dinners—when Barney's beefy barbeque really tastes pretty good.

Arabian gourmet delights were traded for a plate or two of good old spaghetti on Sigma Saturday, when the sisters, united in spirit, did their "thing" for sorority. Sigmas also unite with the bros of Pi Alpha Alpha to support an orphan child, to entertain underprivileged children at Christmas, and later amuse each other at our own Sigma-Black and White Christmas party. Smorgasbord at the Ranch prefaced a lively second semester in which we welcomed two more sisters, turned the Elks into a cafe, and sent the harem to Hawaii for an afternoon of South Pacific fun.

From the pledge party at Lee's (yes, Lee's!), to the Black and White smoker and back to our own club-room, the spirit of fun and sisterhood reign high. Whatever it is that Sigmas do . . . they always like it a lot!

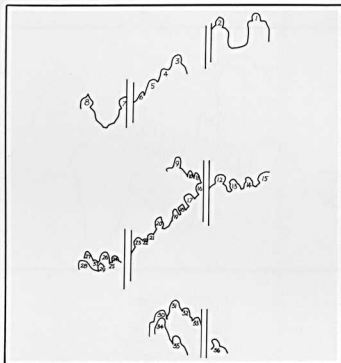

- | | |
|------------------------|----------------------|
| 1. Linton Warneke | 20. Gloria Phillips |
| 2. Joy Ridington | 21. Lorraine Lamaina |
| 3. Brenda Shires | 22. Janet Bearman |
| 4. Sharon Baltzer | 23. Janet Houck |
| 5. Lynn Gallant | 24. Dottie Insley |
| 6. Sue Seibert | 25. Carol Graves |
| 7. Sue Drake | 26. Suzanne Germuth |
| 8. Pam Baldwin | 27. Jeanette Ergler |
| 9. Kay Canoles | 28. Carol Jones |
| 10. Louise Gill | 29. Carol Wells |
| 11. Nancy Watson | 30. Barb Smeek |
| 12. Janet Zengel | 31. Melissa Coleman |
| 13. Beth Trott | 32. Carol Hoerichs |
| 14. Marcy Hardisky | 33. Mary Ann Spencer |
| 15. Cass Callahan | 34. Barb Volz |
| 16. Margie Kelbel | 35. Ilene Baxter |
| 17. Nancy Ellsworth | 36. Pat Moore |
| 18. Darlene Richardson | 37. Linda Stevens |
| 19. Carole Bailes | |





PEOPLE PEOPLE PEOP
PLE PEOPLE PEOPLE P
LE PEOPLE PEOPLE PEO
PEOPLE PEOPLE PEOPLE
OPLE PEOPLE PEOPLE P



FRESHMEN 154 SOPHOMORES 164 JUNIORS 171
SENIORS 176 FACULTY AND ADMINISTRATION 226



FRESHMEN



Abbott, Jeff
Adams, Marty
Allen, Wendy
Alles, Brian



Anderson, Larry
Appel, Larry
Armstrong, John
Backes, Wayne



Baker, Patricia
Barnes, Debbie
Barrow, Ted
Barrowcliff, Bob



Bartlett, Van
Basilone, Larry
Barton, Patricia
Bayles, John



Becker, Janice
Bell, Debbie
Bischoff, JoAnne
Bishop, Mike



Blades, Cathie
Blount, Debbie
Botts, Thomas
Bower, Louise

Bowers, Wilson
Breeding, Joan
Brownley, Jack
Bruckner, Robert



Buchanan, Bob
Buck, Debbie
Buckingham, Harry
Burr, Janet



Cadwallader, Allen
Callbeck, Carol
Campbell, Cathy
Carpenter, Kathy



Carrico, Tom
Cassell, Wayne
Catto, Anne
Caudill, Cliff



Chance, Gail
Chatham, Joanne
Climie, Cindi
Coons, Mike



Counihan, Paulette
Coy, Lynn
Davidson, Ron
Deviese, Jim



Doyle, Terri
Duncan, Jim
Duvall, Rod
Ebmeier, Anne





Edgar, Cynthia
Ehrhart, Connie
Eichelberger, Barbara
Ekas, Jim
Eife, Libby



Ellis, Margaret
English, Glenn
Ernst, Chuck
Fujii, Christopher
Fleming, Susie



Foster, Mike
Frankel, Mark
Freeny, Lauren
Geiger, Keith
Gill, Gail



Gompert, Kent
Gossard, Bill
Gould, Richard
Grist, Kathleen
Groat, Susan



President: Jan Weido

WE CAME TO FIND LEARNING . . .

Gumann, George
Gunn, Adele
Hahon, Nicolette
Haifley, Ginny



Hall, Dick
Hammett, Lonnie
Hare, Greg
Haugh, Kim



Heck, Phyllis
Harris, Arthur
Harris, Margie
Heuer, Hank



Hiltner, Frances
Hitchens, Jennie
Hogan, Ed
Hohn, Leslie



Horner, Susan
Hines, Howard
Hughes, Sharon
Hubbard, Peggy



Jacobs, Bob
Johnston, Scott
Jones, Anita
Jones, Jeff



AND FOUND QUESTIONS . . .

Jones, Peggy
Judd, Steve
Kaberle, Jill
Kalber, Gary



Keefer, Janet
Keigler, Lynn
Kelly, Mary
Kelly, Steve



Kettells, Steve
Kintzing, Jay
Kristiansen, Bobbie
Landon, John



Lang, Debbie
Lawlor, Chris
Lee, Sharley
Leitch, Bernie



Leitzel, Janet
Lewis, Elliot
Lewis, Jane
Liggon, Linda



Lindsay, Bruce
Logan, Pat
Luft, Terry
Lutz, Debbie



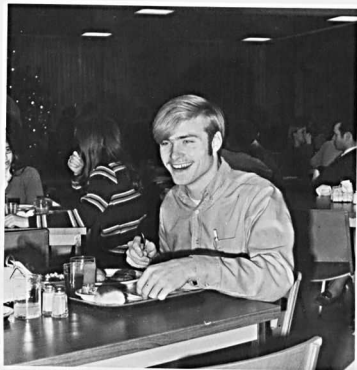

Vice President: **Bill McCormick**

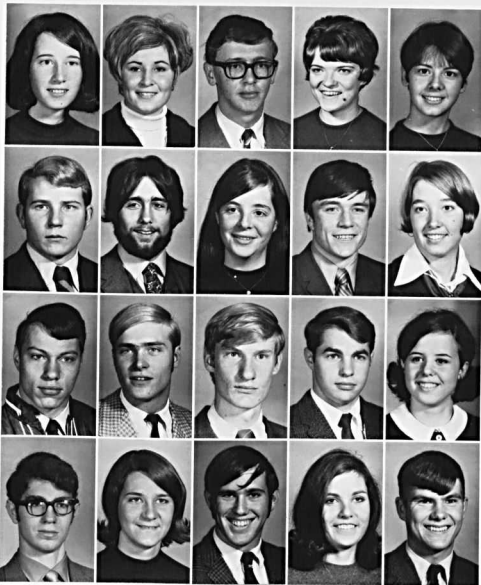

Mapes, Jennifer
Mareck, Stephanie
Martin, Don
Martin, Sharon
Meyers, Chris

Middleton, Eddie
Middleton, Mike
Miller, Chris
Mock, Mike
Moore, Linda

Murdock, Randy
McCormick, Bill
McGraughan, Gerald
McKeever, Rob
McKeever, Terri

McMurtrey, John
Noble, Brenda
Norris, Bill
Norris, Pat
O'Brien, Don

Ochenrider, Tony
Orndorff, Walter
Orrell, Jim
Ortenzi, Carla
Packett, Rebecca



Palmer, Jessica
Parsons, Robbie
Patterson, Tom
Persons, Jackie
Peters, Delores



Petrucci, Dave
Pierce, Kathy
Pligavko, Alexandria
Plowman, Linda
Poole, Ed



Popham, Bryson
Porter, Jill
Prado, Joe
Prichard, Karen
Prime, Kevin



Secretary: Lynn Wright

WITH FEW ANSWERS . . .



Radcliffe, Debby
Ratcliffe, Debby
Rodman, Nancy
Repsher, Bob



Resignato, Paul
Rice, Debbie
Rich, Barb
Robison, Bob



Roecher, Susan
Rohm, Patti
Romer, Dave
Rosin, Carolyn



Rossetti, Al
Rudrow, Joan
Sanders, Sue
Shaffer, Nelson



Schubert, Gail
Shannahan, Kathy
Sharp, John
Sherwell, Jon



Shifler, David
Sikorsky, Janice
Simpers, Bruce
Sirlin, Scott

WITH MANY WORDS.



Smith, Miriam
Smith, Robb
Snodgrass, Sarah
Snyder, Chip



Sollers, James
Sprecher, Milford
Stup, Roxie
Sunday, Dinah



Swindell, Patty
Sybert, Sue
Trump, Mona
Turner, Sharon



Treasurer: Jill Porter

Tyson, Wayne
Wallingford, Jenny
Walter, Kathy
Wakabayashi, Karen



Ward, Carol
Watson, Jan
Watts, Bonnie
Watts, Janie



Weems, Loch
Weiner, Stephan
Wheatley, Cathy
White, Roger



Whitmer, Carol
Wild, Larry
Wilford, Chip
Williams, Sally



Wise, Blake
Wolfinger, David
Woltz, Al
Wright, Gary



Wright, Lynn
Wright, Midge
Van Der Berg, Monika
Verderosa, John



Youngblood, Charlet
Yust, Doug
Zimmerman, Max
Zucco, Jim



SOPHOMORES

Anderson, Roger
Arenz, Paul
Ayers, Susie
Baker, Susan



Baum, Stuart
Becker, Nancy
Bennett, John
Bernhards, Brenda



Betts, Linda
Bixler, Gale
Black, Wanda
Boniface, Lynn



Boyer, Alice
Brock, Harry
Brown, Jerry
Brown, Viona



Brown, Yorke
Bryant, Kathy
Bula, Barbara
Butler, Wayne



Candee, William
Carter, Donna
Chapman, Robert
Catington, Chelle





Clark, Debbie
Coleman, Melissa
Costello, Laura
Cox, Steve
Cregg, Jim



Crowe, Sue
Dawkins, Nancy
Dawson, Yvette
Dayhoff, John
Dunphy, Debra



Eberhart, Bill
Eckert, Dane
Ellsworth, Nancy
Esbrandt, Paul
Fargo, Sandy



Fiery, Hubert
Foster, John
Fox, Bob
Gochar, Sandy
Godfrey, Ruth



Germuth, Suzanne
Golden, Judy
Golden, Virginia
Green, Bonnie
Green, Dan



Ergler, Jeannette
Grier, Nelson
Hanley, Kevin
Harkins, Judy
Harlinski, Connie



President: Kevin Hanley

Harrison, Celishia
Head, Sue
Hefferon, Margaret
Hickey, Bill
Higdon, Vivian

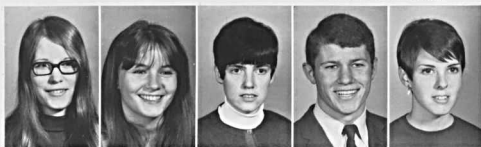

Holloway, Jack
Howell, Ruth
Hubbard, Wilkins
Humphrey, Fran
Johnstone, Jim



Jones, Carol
Jones, Marty
Karr, Linda
Kauffman, Michael
Kenady, Alice



Kimball, Linda
Kimmel, Bonnie
Klunk, Jeff
Kohn, Bruce
Krueger, Don



Kurrie, Diane
Lapp, Connie
Ledford, Dave
Lee, Nancy
Liggett, Rich





Lindsay, Ichabod
Mantekos, Tina
Matthews, Jody
McCabe, Fran
McGregor, Linda



McSweeney, Steve
McWilliams, Linda
Miles, John
Miller, Chuck
Miller, Glenn



Mizell, Kandy
Maska, Nancy
Mohler, Don
Moran, Darlene
Nopulos, Jim



Peck, Daniel
Petzold, Cathy
Pfeiffer, Bernie
Phillips, Sharon
Plies, Dave

WE SEARCH THE PATH . . .



Vice President: Debra Dumphy

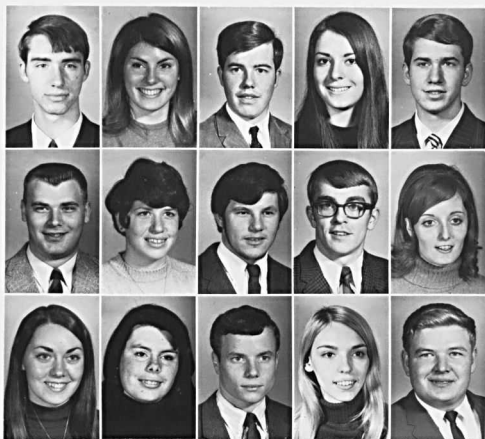

Plitt, Calvin
Reinert, Chris
Resau, Tom
Richards, Mary Ann
Rinehart, Doug

Robison, Steve
Radebaugh, Jean
Ross, William
Roulette, Dave
Rourke, Kathe

Saunders, Pat
Schaefer, Ruthie
Schartner, Jim
Schmidt, Carrie
Schron, Bill

FOR A MEANING . . .



Secretary: Bonnie Green



Treasurer: Linda Karr

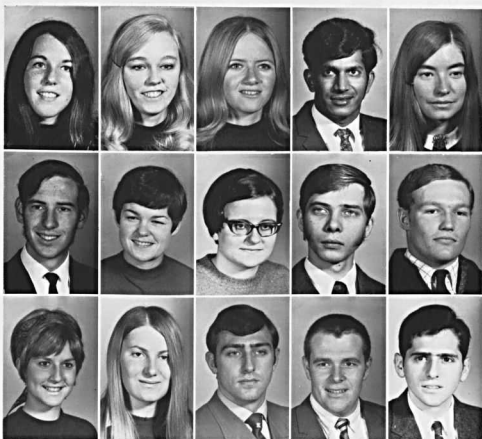

Schubert, Christine
Scott, Su
Sedcum, Susan
Shetty, Uday
Smeak, Barb

Smith, Chuck
Smith, Melissa
Snyder, Judy
Snyder, Norm
Sommers, Wayne

Stephenson, Georg
Steuteville, Janet
Sullivan, Chuck
Sweet, Stephen
Tankin, Alan

AND FIND FOOTSTEPS.

Tarbutton, Lynn
Tarr, Sally
Tipton, Bonnie
Tom, Rich



Treherne, Bethany
Tressett, Drusilla
Trott, Beth
Tupper, Ted



Van Horn, John
Vidor, Vince
Volz, Barbie
Wagner, O. G.



Webster, Dave
Wells, Carol
Wells, Susan
Whitney, Robert



Wilberger, Jum
Wiley, Dave
Will, Gary
Williams, Greg



Young, Roger
Zaccagnini, Cindy
Zick, Joe
Zinkand, Dawn



JUNIORS



Allen, Mark
Anderson, Richard
Baker, Harold
Baldwin, Pam



Ball, Susan
Bean, Tom
Beglin, Tracey
Browne, Dave



Burns, Darryl
Callbeck, Pat
Calvert, Bill
Castle, Jeannie



Clark, David
Clark, Gary
Conley, Gill
Cristaudo, Frank



Czwartacki, Pat
Denham, David
Elder, Michael
Enstice, Phil

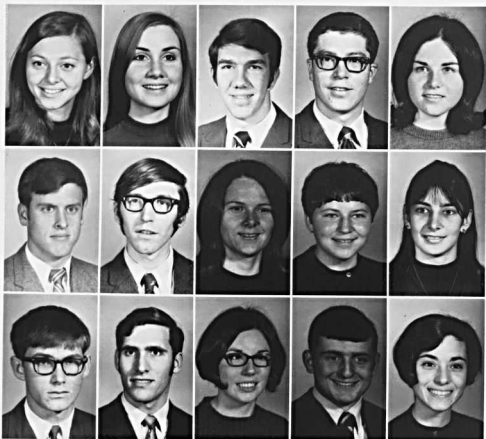

Feustle, Betsy
Gallant, Lynn
Grosh, Gene
Hartshorn, Jack
Henderson, Lois

Hobart, Jim
Hopple, Jerry
Insley, Dottie
Johnson, Jerry
Kabernagel, Alison

Kaplan, Steve
Katz, Art
Keams, Sandy
Klos, Rich
Lamaña, Lorraine

FOR THE TIMES . . .

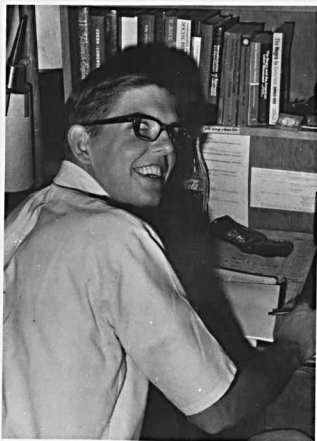

President: **Chuck Moore**

WHO'S WHO:



Vice-President: **Gary Scholl**



Leverton, Jay
Lis, Tom
Lord, Georgia
March, Donna
Marten, Melissa

Measell, Linda
Moore, Charlie
Moore, Martha
Muller, Keith
Mummert, Vireca

Murray, Brenda
Nesbitt, John
O'Neill, Mary Lou
Peksa, Paul
Phillips, Gloria



Secretary: Sandy Kearns

THEY ARE A'CHANGIN'

Powell, Joe
Prettyman, Bill
Richardson, Darlene
Rimmer, Tanta
Ritchie, Ellen



Schanche, Gary
Scholl, Gary
Schwertzler, Jim
Schwing, Steve
Sechrist, Eileen



Sharper, Jan
Shelor, Tom
Shermer, Sue
Sherrard, Coe
Sims, Carol



Slert, Joe
Smith, Tim
Spencer, Christopher
Stipick, Cynthia



Stottlemeyer, Rita
Tantum, Bill
Thurlow, Keith
Tokar, Betty



Trader, Charles
Warneke, Linton
Waters, Joedy
Weinblatt, Mike



Wells, Paul
Wilber, Debbie
Wilson, Dan
Wright, Mike



Treasurer: Jeannie Castle

SENIORS TODAY . . .

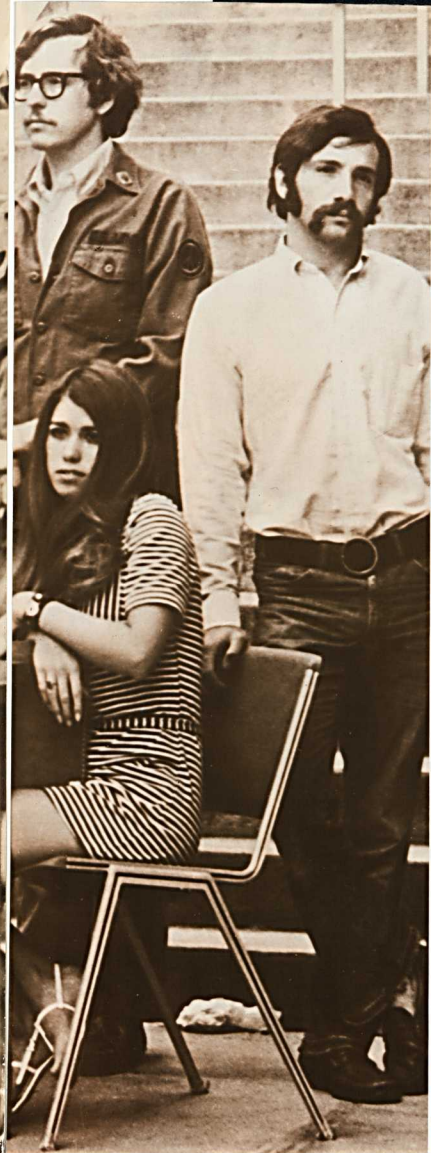



AND 100 YEARS AGO.



TODAY IS THE FIRST DAY
OF THE REST OF YOUR LIFE.





SENIORS

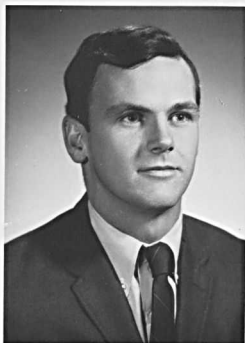

John Charles Allen

Economics

Delta Pi Alpha 1, 2, 3, V. Pres. and Pres.
4; I.F.C.; Aloha Sports Ed. 4; Jr. Follies;
Intramurals 1, 2, 3, 4.



Barbara Susan Andrews

Sociology-Education

Phi Alpha Mu 2, 3, Pres. and Chaplain 4;
I.S.C. 4; Hinge 1, 2; S.O.S. 3; Women's
Council 3.



Bonita Ann Bagnall

History-Education

Phi Alpha Mu 1, 2, 4, Alumni Sec. 3;
Cheerleader 1, 2, 3, Capt. 4; Homecom-
ing Attendant 2; Jr. Follies.

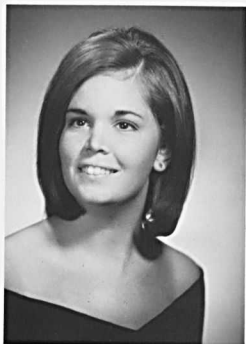

Carole Lynn Bailes
French-Education

Sigma Sigma Tau 2, Historian 3;
Treasurer 4; S.O.S. 1, 2; Hinge 2;
French Club 1, 2, 3, 4; S.N.E.A.
4; F.A.C. 3; Hockey 1; Jr. Follies;
Intramurals 1.



Richard Douglas Baillie
Chemistry

Gamma Beta Chi 2, 3, 4; Intra-
murals 1, 2, 3, 4.



Sharon Gilyard Baltzer
Sociology

Sigma Sigma Tau 2, 3, Chaplain 4; Hinge
1, 2; S.O.S. 1, 2; Jr. Follies.



Barbara Lee Barkdoll
History-Education

Phi Alpha Mu 1, 2; Torch Co-
Editor 3, Sec. 4; Jr. Follies; Pom
Poms 2, 3, 4; House Council 4.

WHO'S WHO: Mike Rudman

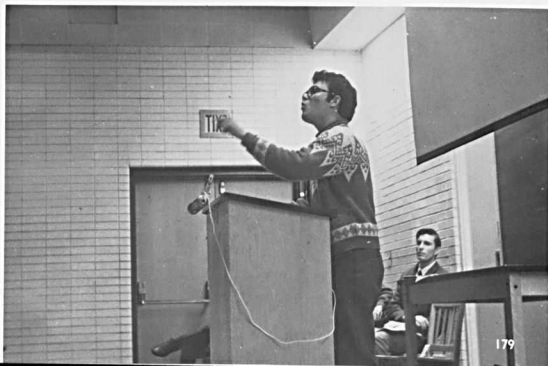



Susan Jane Bauer

Music-Voice

Delta Sigma Kappa 3, 4; Choir
3, 4; Glee Club 3, 4; College
Singers 3, 4; Delta Omicron 3, 4.



David Keith Baugh

Mathematics

Kappa Mu Epsilon 2, 3, Pres. 4;
Argonauts 3, 4; Omicron Delta
Epsilon 4.



Ilene Frances Baxter

Biology-Education

Sigma Sigma Tau 2, 3, Historian
4; S.O.S. 1; Aloha Photographer
3, 4; Beta Beta Beta.



Thomas Gordon Bennett III

Biology

Gamma Beta Chi 1, 2, Social Chrm. 3,
Pres. 4; I.F.C. 3, 4; Advisory Comm. on
College Policy 4; Beta Beta Beta; Who's
Who; Jr. Follies.



WHO'S WHO: Terry Conover



Alice Kathleen Berning

Biology

Phi Alpha Mu 2, 3, 4; S.G.A. 2, 3;
Women's Council 2; Majorettes 3, 4;
Volleyball 2; Jr. Follies; Beta Beta Beta;
"Lysistrata" 4.



John Stewart Berry

Biology

Gamma Beta Chi 1, Pledge Trainer 2;
Historian 3, Vice Chi 4; Baseball 3,
4; Basketball 3, 4; Football 1; Dorm
Resident 3; Jr. Follies.



Charles Henry Bittinger II

Psychology

Randall Milton Blume

Sociology

Pi Alpha Alpha 1, 2, 3, 4; Soccer 1, 2.

Bruce Edward Bozman

Sociology

Alpha Gamma Tau 1, 2, 3, 4; Football
1, 2, 3, Co-Capt. 4; Baseball 1, 2, 3;
Who's Who; Intramurals 1, 2, 3, 4.

Royce Franklin Bradshaw Jr.

English-Education

Baptist Student Union 1, 4, Pres. 2;
Circle K 4; R.L.C. 2, 3, 4; French Club
1, 2, 3; S.N.E.A. 4.

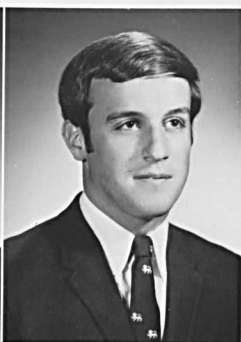
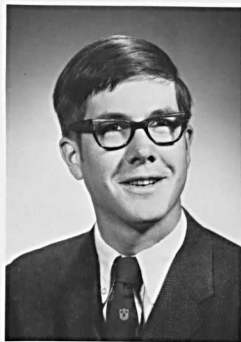



Dixie Mae Brown

Sociology

Delta Sigma Kappa 2, Rec. Sec. 3,
4; Hockey 1, 2.

Roy Daniel Brown Jr.

Physical Education-Education

Cynthia Jean Burns
English
Phi Alpha Mu Associate 4.



Jane Marie Butterbaugh

Biology-Education

Delta Sigma Kappa 2, Sec. 3, Pres.
4; I.S.C. 3, 4; Pom Poms 3, 4; F.A.C.
3; Beta Beta Beta 2, 3, 4; Hinge 1.



Dennis James Butterworth

Psychology

Gamma Beta Chi 1, Sgt. at Arms
2, 3; I.F.C. Rep. 4; Basketball 1,
2; Soccer 1, 2, 3, 4; Intramurals
1; Jr. Folies.



Bonnie Carol Byers

Biology

Beta Beta Beta 1, 2, 3, 4; Choir
1, 2, 3, 4; F.A.C. 3.



Maxwell Franklin Carroll

Psychology

Alpha Gamma Tau Chaplain 2, 3,
Sec. 4; Track 2, 3; Intramurals 1,
2, 3, 4.



WHO'S WHO: Judy Harper

Sheridan Lee Cecil

English-Education

Sigma Sigma Tau 2, 3; Choir 1, 2, 3,
4; F.A.C. 3; Women's Council 3;
S.G.A. 3; Argonauts 3, 4; S.N.E.A. 4;
Who's Who.

Jeffrey Justice Carter

Economics

Gamma Beta Chi 1, Corres. Sec. 2,
Asst. Treas. 3, 4; I.F.C. Treas. 3, Pres.
4; ODK 4; Omicron Delta Epsilon 4;
Who's Who; F.A.C. 3; Jr. Follies;
Class Officer V. Pres. 3, Pres. 4; In-
tramurals 2, 3, 4; S.L.C. 4; Honor
Court 2, 3, 4; Lecture Comm. 3, 4;
Circle K.

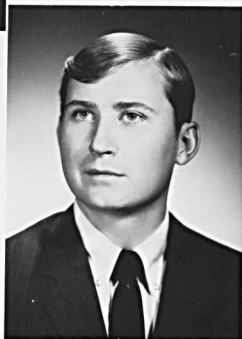

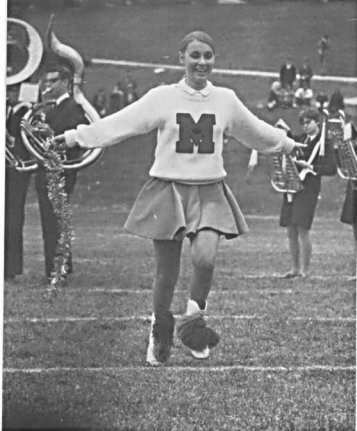

WHO'S WHO: Sue Seibert



Mary Jane Clement

Latin-Classics

Iota Gamma Chi 2; Classics Club 1, 4, Sec. 3; French Club 1, 2; German Club 3, 4; S.O.S. 1, 2; Argonauts 4.



Edward Eugene Cline

Sociology

Alpha Gamma Tau 3, 4; Football 1, 2; Intramurals 1, 2, 3, 4; I.F.C. 4.



Deborah Price Clark

English-Education

S.O.S. 1, 2; Aloha 2; F.A.C. 3; Dorm Council 3, 4; R.L.C. 3; Project First Down Co-Chrm.; Student Rep. on Comm. for Special Exams, Exams and Comps; S.N.E.A. 4; M.S.M. 1, 2.



Susan Ann Robertson Cline

Mathematics-Education-English

Delta Sigma Kappa 2, Soc. Chrm. 3, Treas. 4; Kappa Mu Epsilon 2, 3, 4; Aloha 3; Jr. Follies; F.A.C. 3; Cameo Corps 4.



Lynn Carlyle Coleman

English-Education

S.G.A. Comm. Chrm. I, V. Pres. 3;
S.L.C. 3; Women's Council 3; Who's
Who 3, 4; S.O.S. 1; Advisory Comm.
on College Policy 3; Admissions and
Standards Comm. 4; Trumpeters;
F.A.C. 3.



Patricia Anne Collins

Mathematics-Education

Delta Sigma Kappa 2, Treas. 3, Pres.
4; Kappa Mu Epsilon 2, 3, V. Pres. 4.



Mary Elizabeth Conner

Psychology

Iota Gamma Chi 2, 3, Sec. 4;
S.O.S. 1, 2, 3; House Council 4;
I.S.C. 3, 4; Young Republicans 1.



Terry Lee Conover

Physical Education-Education

Alpha Gamma Tau 1, 2, 3, Sgt.
at Arms 4; Wrestling 1, 2, Co-
Capt. 3, 4; Who's Who; Out-
standing College Athletes.



Susan Elizabeth Costill

Sociology

Delta Sigma Kappa 2, 3; Ma-
jorettes 1, 2, 3, 4.



Hallie Jane Cross

Biology

Delta Sigma Kappa 2, 3, 4; Beta
Beta Beta 1, 2, 3, Historian 4.



Margaret Ann Cushen

English-Education

Sigma Sigma Tau, Ideal Pledge
1, 2, Sunshine Chrm. 3, Social
Chrm. 4; Baptist Union 1, Sec.
2; S.N.E.A. 1, 2, Treas. 3, 4;
Band 1, 2, 3, 4; Who's Who;
Dorm Pres. 3; Women's Council
3; F.A.C. 3; Resident Assistant 4.



Jeffrey Martin Davis

English

Alpha Gamma Tau 1, 2, 3, 4; S.G.A.
Pres. 4; Basketball 1, 2, 3, 4; Track 2;
Baseball 4; S.O.S. 2; ODK 3, 4.



Norma Ellen Davis

Dramatic Arts-Education

Phi Alpha Mu 1, 2, Social and Rush
Chrm. 3, Pledgemaster and Sunshine
4; Cheerleader 1, 2, 3, Co-Capt. 4;
French Club 1, 2; Aloha 2; College
Players 2, 3, 4; Jr. Follies; S.N.E.A.
4.



Russell James Davis Jr.

English-Education

Intramurals 1, 2, 4.



Reese Wilson Diggs Jr.

Physical Education-Education
Alpha Gamma Tau 1, 2, 3, Pres.
4; Football 1, 2, 3, Co-Capt. 4;
Baseball 1, 2, 3, Capt. 4; Men's
Council 3; Athletic Council 4.

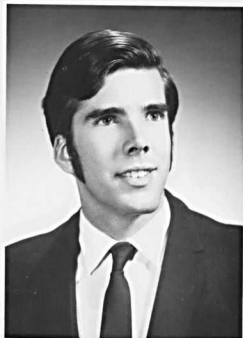

Joseph Irving Donovan III

Sociology
Hinge 2; R.L.C. 2, V. Chm. 3,
Chm. 4; Pi Gamma Mu 3, Pres.
4; Choir 1, 2, 3; ODK; Wesley-
ans 1, Pres. 2, 3; F.A.C. 3, 4;
Argonauts 4.

Bertha May Durbin

Mathematics-Education
Iota Gamma Chi 2, Treas. 3, V.
Pres. 4; Women's Glee Club 1, 2.

Owen Mildren Ecker Jr.

Mathematics
Kappa Mu Epsilon 2, 3, 4; Soccer 1,
2; Choir 1, 2, 3, 4; Band 2, 3, 4.

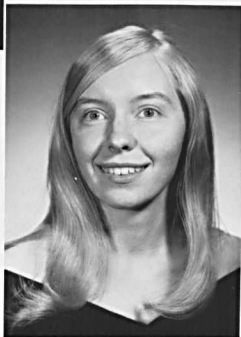

WHO'S WHO: Sher Cecil



Susan Crozier Edmonston
Sociology
W.A.A. 3; Gold Bug 4.



Janet Elizabeth Ellin
Mathematics-Education
Phi Alpha Mu 2, 3, 4; Kappa Mu
Epsilon 3, 4; Jr. Follies.



Michael Alan Elliott
English
Delta Pi Alpha 1, 2, 3, Sec. 4; Foot-
ball 1; Intremurals 2, 3, 4; Aloha Liter-
ary Ed. 4; Jr. Follies.



William Hamilton Elliott III
Mathematics
Kappa Mu Epsilon; Argonauts.



WHO'S WHO: Tom Bennett



Barbara Jane Esbjornson
Physical Education-Education
Sigma Sigma Tau 3, 4; Hockey 3,
4; W.A.A. 3, 4; S.G.A. 3; Women's
Council 3; S.N.E.A. 4.



Linda Vestal Etue
Psychology-Sociology
Phi Alpha Mu 2, 3, Chaplain 4;
Aloha 1, Classes Ed. 3, Senior
Ed. 4; S.O.S. 1, 2, 3; Hinge 1, 2;
Jr. Folies; Cameo Corps; Pom
Poms 2, 3, 4.



Patricia Jane Evans
Biology-Education
Sigma Sigma Tau 2, 3, 4; Beta
Beta Beta 2, 3, 4; F.A.C. 3;
Band 1, 2; Tennis 2, 3.

Melvin James Fair Jr.
Philosophy-Religion



Jo Alfrieda Farinholt
Political Science



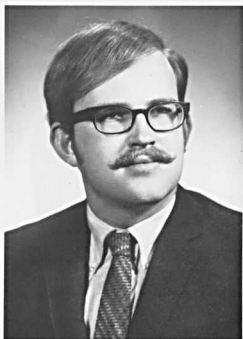

Frank Carlton Fiery
Chemistry-Biology
Basketball 1; Lacrosse 2; S.O.S.
2; Band 3, 4; Beta Beta Beta 3, 4;
American Chemical Society 4.



Helen Jane Fieseler
French-Education
Iota Gamma Chi 2, Business Mgr.
3, Pres. 4; S.N.E.A. 1, 2, Sec. 3,
Pres. 4; Argonauts 3, Sec. 4;
I.S.C. 4; Spanish Club 3.

Marian Virginia Fleming
Biology-Education
M.S.M. 1; S.G.A. 4; S.N.E.A. 4.



Kevin Richard Fried
Mathematics
Pi Alpha Alpha 2, I.F.C. Rep.
and Rec. Sec. 3, Pres. and Treas.
4; Soccer 2; Basketball Mgr. 2, 3;
Intramurals 1, 2, 3, 4.



Robert Michael Gagnon
Mathematics
French Club 1; Young Republi-
cans 1, Treas. 2, 3, V. Pres. 4;
Lighting Designer 2, 3, 4; Intra-
murals 1, 2.





WHO'S WHO: Jeff Davis

Alan Edward Gober

Chemistry—Pre-Med.

Pi Alpha Alpha 1, 2, 3, V.
Pres. 4; Tennis 1, 2, 3,
Capt. 4; Beta Beta Beta
1, 2, 3, 4; Argonauts 3, 4;
Jr. Follies; Intramurals 1, 2,
3, 4; ODK 4.

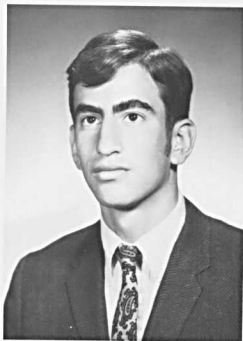

Marie Wendy Goldbloom

Dramatic Arts-English-Education

Hinge 3; "Six Characters in
Search of an Author" 3.



Karen Kay Good

Political Science-Education

Sigma Sigma Tau 2, 3, 4; S.N.E.A. 4;
Glee Club 2, 3.



Laurie Jean Goodman

Biology

Gold Bug 4; W.A.A. 1; Canterbury
Club 1, 2, 3; Jr. Follies.

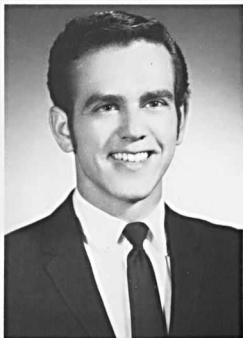

Kenneth Melvin Green Jr.

Biology

College Band 3, 4; Stage Band 3, 4;
Beta Beta Beta 3, 4.

Linda Rae Green

French-Education

French Club 2, 3, 4; S.N.E.A. 4.



William Alan Griffith

Art

Delta Pi Alpha 1, 2, Social Chrm.
3, V. Pres. 4; I.F.C. 4; S.G.A. 3;
Alpha Art Ed. 4; Wrestling 1; Jr.
Follies; Intramurals 1, 2, 3, 4.

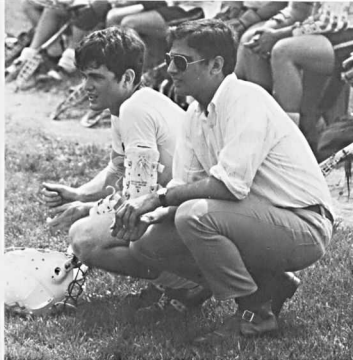

WHO'S WHO: Alan Winik



Susan Ann Green

Sociology

Judith Ann Harper

Sociology

Delta Sigma Kappa 2, 3; S.O.S. 1,
Project Appalachia 2, 3, 4; Hinge 1,
2, 3; Trumpeters; Who's Who; Or-
chestra 1, 2, 3; Honor Court 2, 3, 4;
F.A.C. 3; Aloha Co-Photo, Ed. 4.



Carol Ann Harris

Psychology-Biology

Delta Sigma Kappa 2, 3, 4; Aloha 3,
Co-Photo, Ed. 4; Pom Poms 2, 3; Capt.
4; Jr. Follies; Christmas Play 2;
R.O.T.C. Sponsor 3; Cameo Corps 4;
F.A.C. 3, 4; May Court 1; Dorm
Council Fire Warden 3.



David Rockwell Harrison

Biology

Gamma Beta Chi 1, 2, Sec. 3, 4; Soc-
cer 2, 3; Lacrosse 2; Choir 1.

Pamela Hope Hausler

Sociology



John Jacob Heisler

Political Science-Education

Alpha Gamma Tau 1, 2, 3, 4; Basket-
ball 1, 2, 3, 4; Lacrosse 4; F.A.C. 3;
Jr. Follies 3; Intramurals 1, 2, 3, 4.



Edwin Carl Hermann

Economics

Omicron Delta Epsilon 3, Pres. 4;
Pi Gamma Mu 4; Argonauts 4;
Band 1, 2, 3, 4; F.A.C. 3; Dorm
Treas. 3.

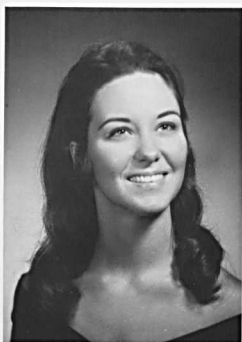

Danielle Greenip Hibbard

Sociology

Newman Club 1, 2, V. Pres. 3,
Pres. 4; R.O.T.C. Sponsor 2; S.O.S.
1; Hinge 2, 3; Dorm Council 3;
S.G.A. 4; Jr. Folies; Delta Pi
Alpha Sweetheart 4; R.L.C. 3.



Stephen Earl Hiltner

Sociology

Hinge 1, 2, 3, Co-Chrm. 4; R.L.C.
2; Clark College Exchange 2.

Elizabeth Louise Sullivan Hoffman

English-Education

"The Bacchae" 3; Argonauts 3, 4.

Carol Elizabeth Hoerichs

Sociology

Sigma Sigma Tau, Soc. Chrm. 2, 3,
Pres. 4; Hinge 1, 2; Jr. Folies; F.A.C.
3; Trumpeters; Who's Who; Dorm
Pres. 4; Women's Council 4; Cameo
Corps 4.





Richard Jule Hollis

Biology

Pi Alpha Alpha 1, 2, 3, 4; Soccer 1;
S.G.A. 3, 4; Men's Council 3, 4.



Margit Sonja Horn

Dramatic Arts

College Players 2, 3, 4; S.O.S. 1.



Nancy Suzanne Hoskins

English-Education

Phi Alpha Mu 3, Sec. 4; Dorm
Council 4; S.G.A. 3; Women's
Council Sec. 3, 4.

WHO'S WHO: Kip Killmon



Janet Emily Houck

Psychology

Sigma Sigma Tau 3, 4;
Glee Club 2, 3, 4.



Kenneth Michael Humbert
Sociology

Argonauts 3, Treas. 4; Band 3, 4;
F.A.C. 3, 4; Pi Gamma Mu 4; R.L.C.
4; Wesleyans 1, 2, 3.



John Daniel Janczewski
Sociology

Alpha Gamma Tau 1, 2, Sec. 3, 4;
Football 1, 2, 3, 4; Track 1; Wrestling
1; I.F.C. 4.



Charles Wilson Johnson
Mathematics-Education

Alpha Gamma Tau 1, 2, Treas. 3, 4; I.F.C.
3; Basketball 1, 2; Track 3; Intramurals 2,
3, 4.

WHO'S WHO: Carol Hoerichs



Albert Wade Kach
Mathematics-Education
Young Republicans, V. Pres.
3, Pres. 4; S.N.E.A. 4.





Catharine Mary Kandel

Mathematics-Education

Sigma Sigma Tau 2, 3, 4; Kappa Mu
Epsilon 3, 4; S.O.S. 1; S.N.E.A. 1;
N.C.T.M. 4.



Eileen Joyce Kazer

Physical Education-Education

Iota Gamma Chi 2, Rec. Sec. 3, Par-
liamentarian 4; Volleyball 1, Mgr. 2,
3, Capt. 4; Basketball 3, 4; Intra-
mural 1; S.O.S. 1, 2; S.N.E.A. 3, 4;
W.A.A. 1, 2, 3, 4.



Christine Diane Kazmer

Mathematics-Education

Phi Alpha Mu 2, 3, 4; Jr. Follies.

Gwen Diane Kehr
Biology



Allen Wilson Keil

Physical Education-Education

Basketball 1, 2; Tennis 2, 3.





Barbara Anne Thomas Killmon

German-Education

Delta Sigma Kappa, Social Chrm. and Ideal Pledge 2, 3, 4; Cheerleader 1, 2, 3, 4; Cameo Corps Pres. 4; F.A.C. 4; S.N.E.A. 4; German Club 1; Choir 1.



Clifton Byrd Killmon Jr.

Economics

Gamma Beta Chi 1, 2, V. Pres. 4, Treas. 3; Aloha Bus. Mgr. 4; ODK; Omicron Delta Epsilon; Pi Gamma Mu; Who's Who; F.A.C. 3; Concert Comm. 3, 4; Class Pres. 2; Soccer Mgr. 1, 2; Tennis Mgr. 2; Honor Court 2, 3, 4; Drama 3; Cheerleaders 3, 4; S.G.A. 2; Jr. Follies; Intramurals 2.

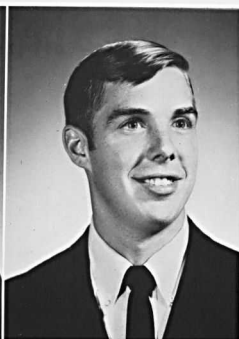

John Patrick Kintzing

Physical Education-Education

Alpha Gamma Tau 1, 2, 3, V. Pres. 4; Football Mgr. 1, 2, 3, 4; Wrestling Ass't. Coach 3, 4; Baseball 1, 2; Lacrosse 3, 4; Intramurals 2, 3, 4.

Randy Lee Klinger

Mathematics

Pi Alpha Alpha 1, 2, 3, 4; Football 1, 2, 3, 4; Basketball 3; Track 1, 3, 4; Intramurals 1, 2, 3, 4.

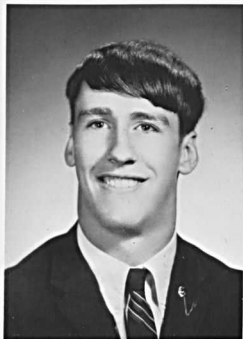

Carol Fleagle Leggett

Physical Education-Education

Iota Gamma Chi 2, 3, 4; I.S.C. V. Pres. 3, Pres. 4; Band 1, Sec. 2, 3, 4; S.L.C. 4; Hockey 1; Lacrosse 2; Basketball 1, 2; Volleyball 1, 2, 3; W.A.A. Sec. 3, Pres. 4; S.N.E.A. 1, 4.





Joyce Myretta Riffle Leppo
English-Education
Argonauts 4.



David Evan Lewis
Sociology
Gamma Beta Chi 3, Sgt. at
Arms 4; Basketball 3, 4; Intra-
mural 3, 4.

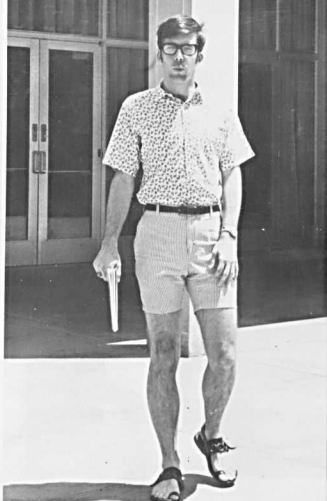

WHO'S WHO: Joe Donovan

Benjamin Love
Economics

Hinge 1, 2, Co-Chrm. 3, 4; Omicron
Delta Epsilon 3, 4; Pi Gamma Mu 3,
V. Pres. 4; Who's Who.

Merral Barrie Lewis
Biology

Pi Alpha Alpha 1, Chaplain 2, 3, 4;
S.O.S. 1, 2, 3, 4; Beta Beta Beta 2, 3,
4.

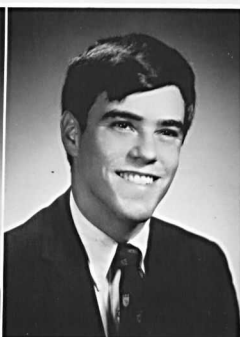



WHO'S WHO: Barbie Payne

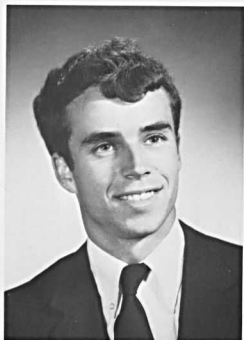

Ross Hughes Lowe Jr.
Biology
Alpha Gamma Tau 1, 2, 3, 4.



Jeanne Elizabeth Lowry
Psychology



John Peter McGlaughlin Jr.
Biology
Alpha Gamma Tau 2, Sec. 3, 4; Football 1, 2, 3, 4; Baseball 1, 4; Class Pres. 3; Jr. Follies.



Paul Edward Maki Jr.
Biology
Beta Beta Beta 2, 3, 4; Jr. Follies.

Sally Mae Marker

Sociology

Delta Sigma Kappa 4; Pi Gamma Mu
3, Sec., V. Pres. 4; Argonauts 4.

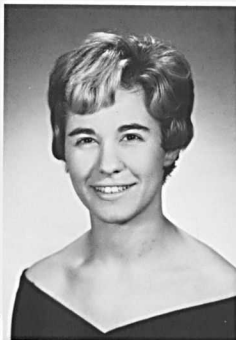

Patricia Ann Meyers

Philosophy-Religion

M.S.M. 1, Pres. 2, 3, 4; Choir 1, 2, 3;
Delta Omicron 2, V. Pres. 3, 4; R.L.C.
Sec. 1, 2, 3; Dorm Council 1; Class
Treas. 1, 2; Aloha Faculty Ed. 3, Layout
Ed. 4; Gold Bug 1; S.O.S. 1, Oklahoma
2; Glee Club 1, 2; College Singers 2;
Wesleyans 1, 2, 3.

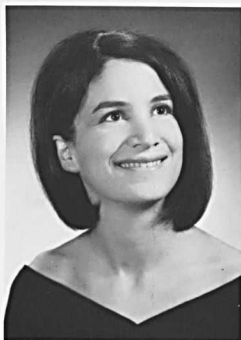

Karen Marion Millhauser

Sociology-Education

Phi Alpha Mu 2, 3, V. Pres. and
Pres. 4; R.L.C. 1; Pi Gamma Mu
3, 4; Class Sec. 3, 4; I.S.C. Sec.
3, 4.

David Reginald Moore

Voice-Public School Music

Pi Alpha Alpha 1, 2, 3, 4; College
Singers 1, 2, 3, 4; Choir 1, 2, 3,
4; Band 3; Hinge 2, 3; Spanish
Club 4; Exist 4; S.N.E.A. 4.

Emma Caroline Moore

Piano-Public School Music

Iota Gamma Chi, Ass't. Treas. 2,
Treas. 3, V. Pres. 4; Delta Omicron
2, Treas. 3, Pres. 4; Hinge 1, 3;
M.S.M. 1; Dorm Council 3; F.A.C.
4.

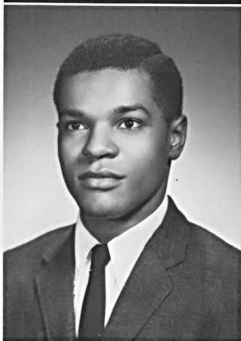



Patricia Allyn Moore

Mathematics-Education

Sigma Sigma Tau 2, Sunshine
Mess. 3, Ass't. Treas. 4; W.A.A.
1, 2, 4; Intramurals 1, 2, 4; Bas-
ketball 1; Volleyball 1; Tennis 2,
3, 4; Jr. Follies.



Thomas David Morgan

Chemistry

Alpha Gamma Tau 1, 2, 3, 4; Class
Treas. 3, 4; I.F.C. 2, 3; Football
1, 2, 3, 4; Who's Who.

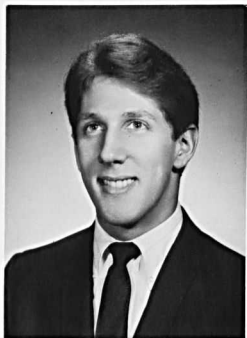

John Joseph Mosca Jr.

Biology

Delta Pi Alpha 1, Corr. Sec. 2, Soc.
Chrm. 3, 4; I.F.C. 4; Intramurals 1, 2,
3, 4; F.A.C. 3; Jr. Follies; S.G.A. 1;
Men's Council 1; Class Pres. 1.



Jeanne Elizabeth Moul

Art

Argonauts 4.

Kenneth Henry Myers Jr.

Economics

Alpha Gamma Tau 1, 2, 3, Soc. Chrm.
4; Football 1; Wrestling 1, 2, 3, 4;
S.G.A. 1, 2, 3, 4.





WHO'S WHO: Ruth Thomas



Barbara Lee Neely
Art

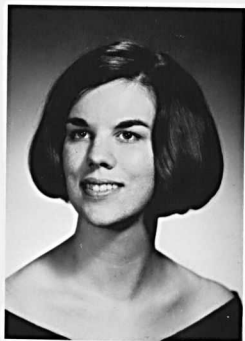

Anne Rogers Nickol
Sociology

Phi Alpha Mu 2, 3, 4; Glee Club 1;
Pi Gamma Mu 3, 4; Jr. Follies.



John Henry Offerman Jr.
Mathematics-Education

Pi Alpha Alpha 1, 2, Sgt. at Arms 3,
V. Pres. 4; Intramurals 1, 2, 3, 4; Gold
Bug 3, 4.



James Daniel Patrick
English-Education

Pi Alpha Alpha 1, 2, Corr. Sec. 3, I.F.C.
Rep. 4; Who's Who; ODK; I.F.C. V.
Pres. 4; Jr. Follies; Class V. Pres. 2.



Barbara Dianne Payne

English

Delta Sigma Kappa, Corr. Sec. 2, 4;
Trumpeters 4; S.G.A. Rec. Sec. 4;
Who's Who; Class Sec. 1, 2; Cameo
Corps 4; Hinge 2; Dorm Council 1;
Women's Council 4; F.A.C. 4.



Ronald Joseph Pettinato

Political Science

Delta Pi Alpha 3, 4; Wrestling 3, 4;
Soccer 4.



Keith Charles Porter

Physical Education-Education

Alpha Gamma Tau 1, 2, 3, Pres. 4;
Football 1, 2, 3, 4; Track 2; Baseball
1; Jr. Follies.



Richard Bonwell Porter

Instrumental-Public School Music

College Singers 1, 2, 3, 4; College Band
1, 2, 3, 4; Dance Band 2, 3, 4; Trom-
bone Quintet 3.



WHO'S WHO: Bruce Bozman



Joan Elizabeth Potter
Physical Education-Education
Volleyball 3, 4; Hockey 3; W.A.A.;
Tennis 3.



Margaret Lynn Prigel
Mathematics-Education
Delta Sigma Kappa 2, 3, 4; Jr.
Follies; S.O.S. 1; Dorm Council
3; S.N.E.A. 3, 4.



Carole Lynne Price
French-Education
Iota Gamma Chi 3, Corr. Sec. 4;
S.N.E.A. 1, 2, 3, Sec. 4; French
Club 1, 2, 3, 4; Faculty Library
Comm. 4; Volleyball 2; Canter-
bury Club 1, 2; Jr. Follies.



Carolyn Ann Racey
German
Phi Alpha Mu 4; Jr. Follies; Ger-
man Club 4; Dorm Council 4.



Marc Allan Raim
Biology
Argonauts 3, Pres. 4; Beta Beta Beta
1, 2, 3, 4; S.G.A.-Argonauts Tutorial
Rep. 4.

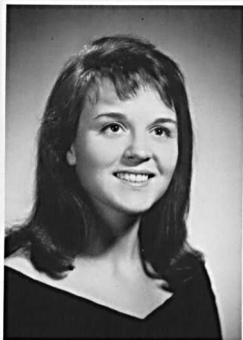

Carol Hopkins Rechner
Mathematics-Education
Iota Gamma Chi 2, 3, 4; Choir 1,
2, 3, 4; S.N.E.A. 4.



Marjory Jane Richards
Dramatic-Art-Applied Music



Joy Wallace Ridington
French-Education
Sigma Sigma Tau 2, 3, 4; Glee Club
2, 3, 4; Jr. Folies.



James Edward Rimmer
Sociology
Honor Court 2, 3, 4; Track 1, 2;
Choir 1, 2, 3; Chapel Comm. 3;
College Singers 2, 3, 4; M.S.M.
1, 2, 3, 4; Comm. on Student Prob.
3; Wesleyans 1, 2; R.L.C. 3, 4; Pi
Gamma Mu 4; Hinge 1, 2.

Carol Jean Robinette
Biology

Beta Beta Beta 1, 2, Sec. 3, Pres. 4;
W.A.A. 1, 2, 3, 4; Basketball 1, Mgr.
2, 3, 4; Volleyball 1, 2, 3; Argonauts
3, V. Pres. 4; F.A.C. 3.





Mary Lynn Durham Roj
English-Education
Sigma Sigma Tau 2, 3, 4; Honor
Court 2, Recorder 3, Chrm. 4.



William Henry Roj
Economics
Pi Alpha Alpha 1, Historian 2, 3, 4;
Gold Bug, Ass't. News Ed. 1, 2; New-
man Club 1, Treas. 2; Omicron Delta
Epsilon 4; Pi Gamma Mu 4; Argo-
nauts 4.



WHO'S WHO: Ben Love

Michael Stephen Rudman
Biology—Pre-Med.

Pi Alpha Alpha 1, Rec. Sec. 2, Schol-
arship Chrm. 3, 4; Lacrosse Club 1, 2;
Jr. Follies; S.G.A. V. Pres. 4; ODK;
Who's Who; Beta Beta Beta 1, 2, 3, 4;
Gold Bug 4; Christmas Play 4; Drama
1.

Martha Anne Romano
Sociology

Phi Alpha Mu 2, 3, Sgt. at Arms 4;
Pom Poms 2, 3, 4; Cameo Corps 4;
Jr. Follies.



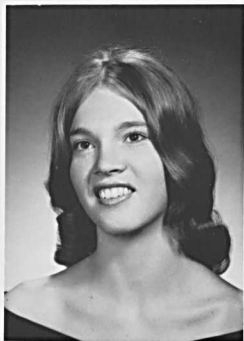

Lorna Jean Rumpf

English-Education

Iota Gamma Chi, Sunshine Mess.
2, Alumni Sec. 3, Yearbook Ed. 4;
S.N.E.A. 1.



James Edward Russell

Sociology

Alpha Gamma Tau 1, 2, 3, Sgt.
at Arms 4; S.O.S., Bolivia 2, 3;
Football 1; Lacrosse 3; Jr. Follies.

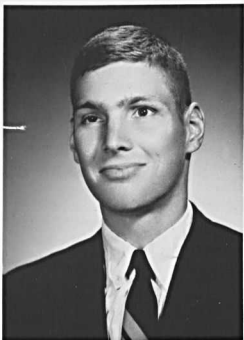

David William Sampselle

English-Education

Gamma Beta Chi 2, 3, Hist. 4;
Football 1, 2, 3; Intramurals 2, 3,
4; Gold Bug 4.

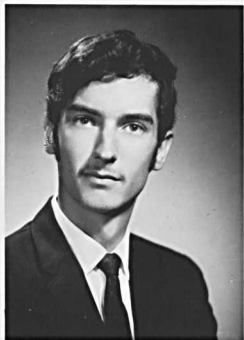

Lawrence Lamar Sanders

Psychology

College Band 1, 2, Pres. and Drum
Major 3, 4; Stage Band 3, 4;
Choir 1, 2; Drama 2, 3, 4; Track
1, 2; F.A.C. 3; Intramurals 1, 2, 3.



WHO'S WHO: Margie Cushen

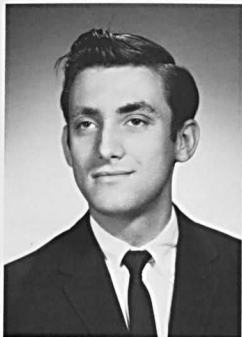

Earl Schwartz
Biology

Men's Council Pres. 4; Dorm Res. 4;
S.L.C. 4; Student Prob. Comm. 4; Beta
Beta Beta 1, 2, 3, V. Pres. 4; ODK; Jr.
Follies.

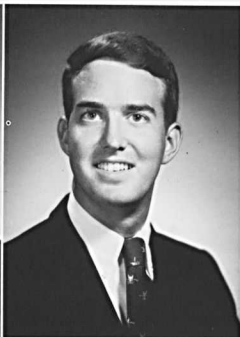

William James Schwindt
Psychology

Gamma Beta Chi 1, 2, 3, 4; Soccer
1, 2, 3, 4; Golf 1, 2; Intramurals 1,
2, 3, 4.

Susan Jeune Seibert

Dramatic Art-Education

Sigma Sigma Tau 2, 3, Chaplain 4;
Majorettes 1, 2, 3, Capt. 4; Choir 1,
2, 3; College Singers 3, 4; F.A.C. 3,
Co-Chrm. 4; College Players 2, 3, 4;
Trumpeters Pres.; Homecoming At-
tendant 3 and Queen 4.

John Bruce Seaman

Mathematics-Education

Delta Pi Alpha 1, 2, 3, Treas. 4;
Football 1, 2, 3, 4; Jr. Follies; Aloha
Sports Ed. 4.



Carl Richard Shaffo
Biology—Pre-Med.

Pi Alpha Alpha 1, 2, Treas. 3, 4; Hon-
or Court 4; Hinge 3; Beta Beta Beta
1, 2, 3, Treas. 4.

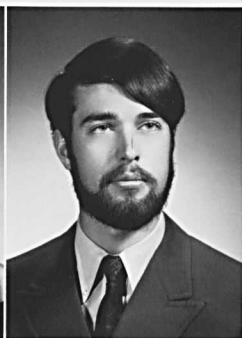
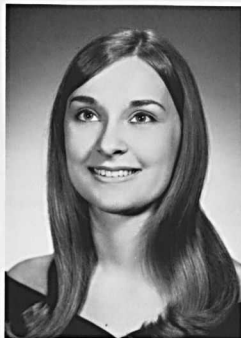

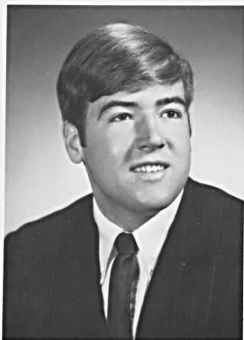

William Allen Sherman Jr.

Psychology

Alpha Gamma Tau 1, 2, 3, Sec.
4; Basketball 1, 2, 3; Lacrosse 2;
Aloha 4; Intramurals 1, 2, 3, 4.

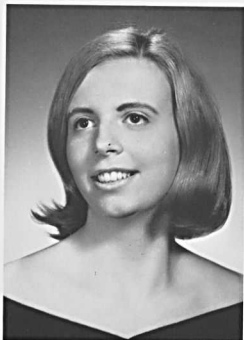

Brenda Carol Shires

Sociology

Sigma Sigma Tau, S.G.A. Rep. 2,
3, Sec. and Pres. 4; Hinge 2;
Aloha Classes Co-Ed. 4; Jr. Follies.



Judith Ann Smith

French-Education

Sigma Sigma Tau 2, 3, 4; Gold Bug
2; French Club 1, 2, 4; Jr. Year
Abroad.



Susan Lynnette Smithers

Dramatic Arts

College Players 4; Gold Bug, Circula-
tion Ed. 3, 4.



Janet Irene Snader

Sociology

Band 1, 2, 3, 4; Glee Club 4; Argonauts
3, 4.

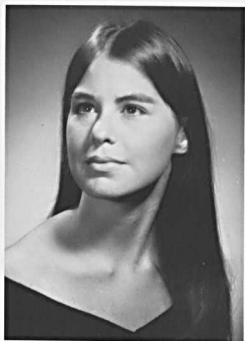

Susan Dwight Stamper

Sociology

Sigma Sigma Tau 2, Social Chrm. 3, Sec. 4; Honor Court 2, 3, 4; Pi Gamma Mu 3, 4; S.O.S. 1, 2; F.A.C. 3; Glee Club 1; Aloha Classes Co-Ed. 4.



Linda Kathryn Stevens

French-Education

Sigma Sigma Tau 2, S.G.A. Rep. 3; V. Pres. 4; French Club 1, 2, 3, 4; Cameo Corps 4; S.N.E.A. 4; Hinge 2; F.A.C. 3; Jr. Follies; Dorm Council 1.



Francis Alfred Sullivan

Sociology-Psychology-Education

Pi Alpha Alpha 2, Social Chrm. 3, Pres. 4; S.O.S. 1; Hinge 2, 3, 4; I.F.C. 4.



Susan Sherry Swope

English-Education

Delta Sigma Kappa, Sec. 2, 3, 4; Aloha 3, Activities Ed. 4; S.G.A. 4; Dorm Council 4; Jr. Follies; Christmas Play 4.

WHO'S WHO: Jeff Carter
Class Vice President





WHO'S WHO: Dan Patrick

Peter Douglas Thompson
Chemistry

Gamma Beta Chi 1, 2, 3, Chaplain 4;
Soccer 2, 3, 4; Beta Beta Beta 2, 3, 4;
Admissions Comm. 4; Dorm Resident
Asst. 4; Phi Lambda Upsilon 4.



Robert McMurry Tawes
Sociology

Delta Pi Alpha 1, 2, 3, 4;
Soccer 1, 2, Capt. 3, 4;
Intramurals 1, 2, 3, 4.



Ruth Mary Thomas
Political Science

Phi Alpha Mu 2, Social
Chrm. 3, V. Pres. 4; Women's
Council 3, Pres. 4;
S.G.A. 3; S.O.S., Mississippi
3; Hinge 2, 3; R.L.C.
1, 2, 3; S.L.C. 4; Jr. Fol-
lies; Choir 1, 2, 3; Who's
Who; I.S.C. 4; Student
Prob. Comm. 4.



John Scott Trader
Sociology

Pi Alpha Alpha, Rec. Sec. 2, I.F.C.
Rep. 3, 4; S.N.E.A. 3; French Club
2, 3; Band 1, 2, 3; Soccer 1, 2, 3; In-
tramurals 1, 2, 3, 4.



Thomas Luther Trice

Economics

Golf 1, 2, 3, 4; S.G.A. 4; Men's Council 4; F.A.C. 3, 4; Jr. Follies.



Karen Lee Underwood

Biology-Education

Delta Sigma Kappa 2, Rec. Sec. 3, 4; Hinge 1; S.N.E.A. 4; Beta Beta Beta 1, 2, Hist. 3, 4; F.A.C. 3; Women's Council 4.

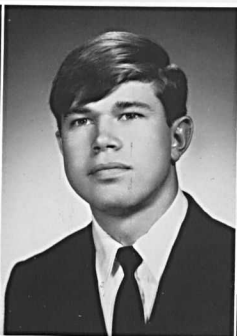

Wilma C. Van Hart

Sociology

Delta Sigma Kappa 2, Social Chrm. 3, 4; S.O.S. 1.

Jan Thomas VanSickle

Psychology

Delta Pi Alpha 1, 2, 3, Chaplain 4; Lacrosse 1, 2; Intramurals 1, 2, 3, 4; Jr. Follies; Aloha 1, 3, Editor-in-Chief 4; F.A.C. 3; Cheerleader 3, 4.

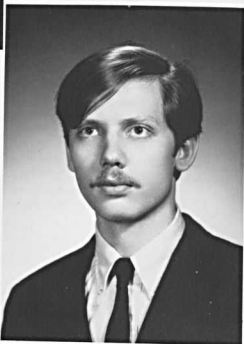

Wilbert George Veit Jr.

Biology—Pre-Med.

Beta Beta Beta 2, 3, 4.



Jill Melanie Vinson
Psychology

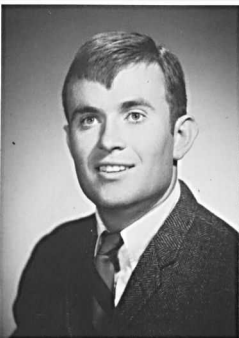

Greg Allan Virgil
Physics

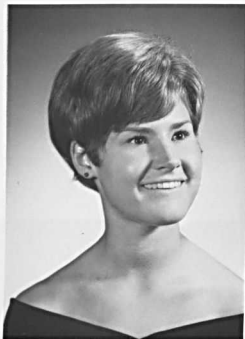

Joyce Ann Wagner

Physical Education-Education

Phi Alpha Mu 2, 3, 4; Tennis 2, 3; Volleyball 3; Basketball 4; Homecoming Court 1; Cameo Corps 4; Aloha Sports Ed. 4.



Karen Ann Wagner

French-Education

Delta Sigma Kappa, Social Chrm. 2, 3, 4; Pom Poms 2, 4; French Club 2, Treas. 4; Jr. Year Abroad; S.N.E.A. 4; Homecoming Court 4; May Court 2; S.O.S. 1.

Patricia Dian Walter
French-Education

Delta Sigma Kappa 2, 3, 4; S.O.S. 1; Hinge 2; S.N.E.A. 4; French Club 1, 2, 3, 4; Band 2; Lutheran Students 1.





WHO'S WHO: Tom Morgan
Class Treasurer

Lynn Tomlin Weaver
Sociology
Pi Gamma Mu 3, 4; Argonauts 3, 4.



Ann Elizabeth Weller
Spanish-Education
Phi Alpha Mu 2, 3, 4; Dorm Council 1, 2; Women's Council 3; Spanish Club 2, 3, 4; Jr. Folies.

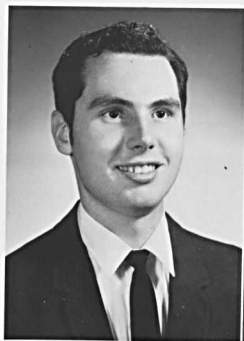

Michael Richard Wells
Biology
Beta Beta Beta 1, 2, 3, 4; Band 1, 2, 3, 4.

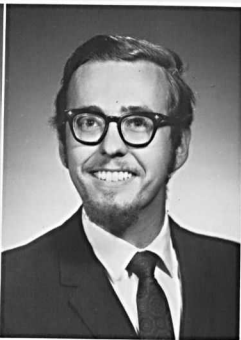

William Ernest Werley
Political Science
I.R.C. 1, Pres. 2, 3, V. Pres. 4; Aloha Photographer 2, 3; Russian Club 2, 3.

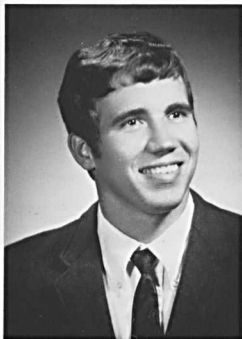

Lawrence Reginald Whitney Jr.

Biology—Pre-Med.

Delta Pi Alpha 1, 2, 3, 4; Gold Bug 1, Ass't. Feature Ed. 2; Beta Beta Beta 2, 3, 4; Wrestling 1.



Charlene Marquita Williams

Dramatic Art

Sigma Sigma Tau 2, 3; S.O.S. 1, 2, 3, 4; Hinge 1, 2, 3; Class Sec. 2; Dorm Council 2; F.A.C. 3; Clark College Exchange 2; German Club 2; Ad Hoc Comm. 3.



Penny Rolanna Williams

Latin-History

Sigma Sigma Tau, Ass't. Treas. 2; Alumni Sec. 3, Treas. 4; S.O.S. 1, 2; Hinge 2; Pi Gamma Mu 4; Dorm Council 2, 3, 4; F.A.C. 3; Classics Club 1, 2, 3; Honor Court 3, 4; Argonauts 4.

Lyle Edward Wilson

Political Science

M.S.M. 1, 2, 3, 4; S.O.S. 1, Oklahoma 2; Choir 2, 3; Intramurals 1, 2, 3, 4.

Alan Lee Winik

Dramatic Art

Band 1; Understage 1, 2, 3, 4; College Players 1, 2, 3, 4; Gold Bug 1, 2, 4; Contrast 1, Editor 2, 3, 4; ODK.

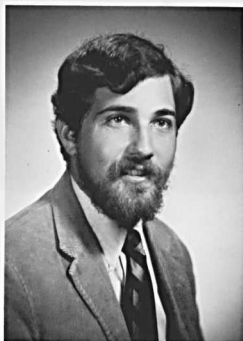



Linda Leigh Wright
Sociology



Roger Dudley Wynkoop
Political Science
Alpha Gamma Tau 1, 2, 3, 4; Football 1; Golf 1, 2, Capt. 3, 4; Men's Council 4; Jr. Follies.



Janet Elaine Zengel
Biology

Sigma Sigma Tau, Alumni Sec. 2, Social Chrm. and Ass't. Treas. 3, V. Pres. 4; S.O.S. 1; Basketball 1, 2; Hockey 1; Dorm Council 1, 2; F.A.C. 3, 4; Beta Beta Beta 1, 2, 3, 4; Argonauts 3, 4; W.A.A. 1, 2.



Janice Marie Zengel
Biology

Delta Sigma Kappa, Chaplain 2, Treas. 3, Social Chrm. 4; Beta Beta Beta 1, 2, 3, Sec. 4; Basketball 1, 2; Hockey 1; S.O.S. 1; Argonauts 3, 4; F.A.C. 3, 4; W.A.A. 1, 2.



Vicki Lynn Zoeller
German-Education

GRADUATION





THE JULIUS CAESAR STORY

FACES OF THE FOLLIES

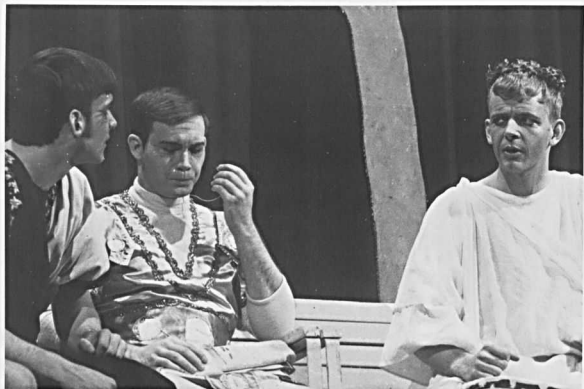

"Speak no evil, hear no evil, see no evil"

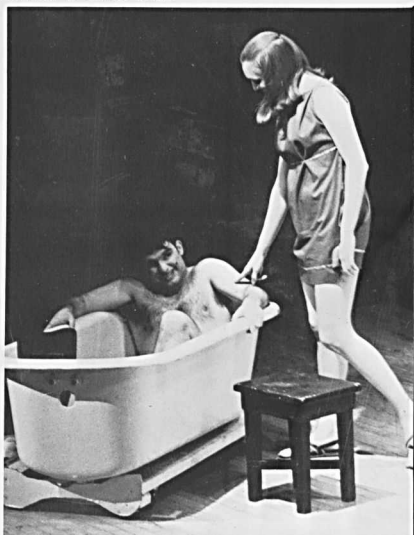

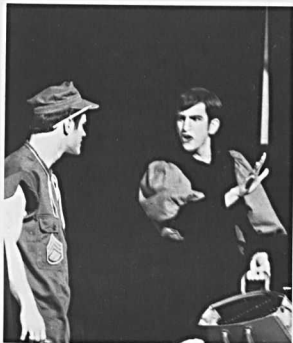

"The stuff that dreams are made of"



March of 1969 saw many weeks of hard work come to a close as "The Julius Caesar Story" made its debut on the stage of Alumni Hall. Rumor has it that William Shakespeare wrote a tragedy with a similar title, but no bard could have conceived with such genius the musical comedy penned by Dan Patrick and Mike Rudman. The direction of this superb production could be undertaken only by the authors with the assistance of Danielle Greenip.

Although the smashing box office success was eagerly accepted by the class, this was not the ultimate purpose or result of the venture. It was certain from everybody who tried out or worked backstage that the class response to their Follies experience was enthusiastic and overwhelming. Always reserved as the highlight of the junior year, the Follies serve to unite individuals, regardless of Greek affiliations or other differences of interest, with a common purpose. Thus the Class of 1970 was prepared to tackle its senior year and graduation with a new feeling of accomplishment and pride.

So call the field to rest; and let's away,
To part the glories of this happy day

Julius Caesar Act V Sc. V

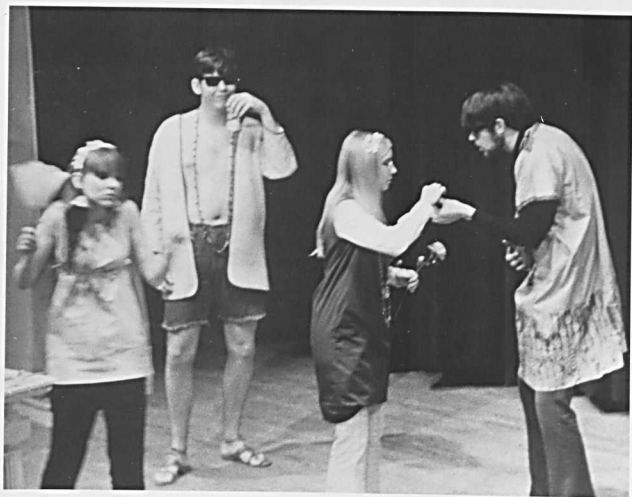

January Term

A New Experiment

*Europe
Florida
New York City
Baltimore
Campus*





President Lowell S. Ensor

A venerable institution since 1947, President Ensor has always tried to bring foresight and clear logic to the problems of the college. It has not been an easy job as he has had difficulty in establishing communication with the student body.

Being President requires that a man learn how to compromise in a way that pleases all parties. The installation of machines in the grille is a case in point. President Ensor is trying and in many ways he is the perfect embodiment of what Western Maryland College represents.

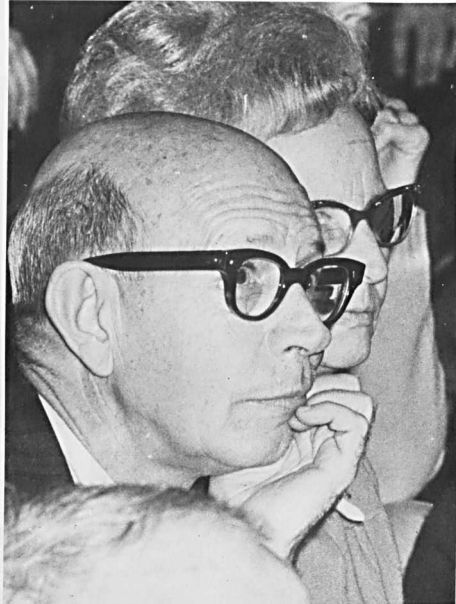

Dean of Faculty

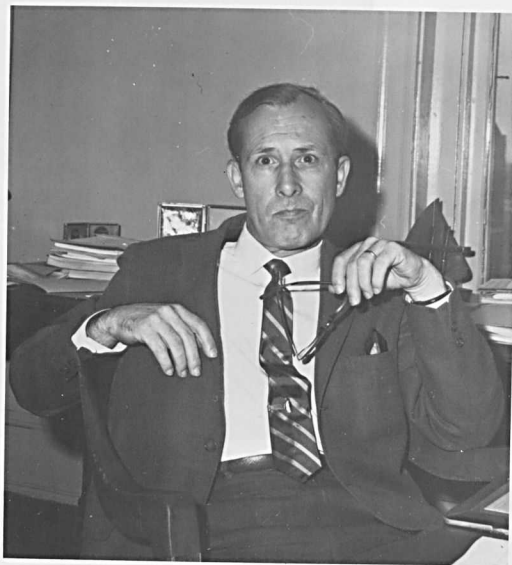

Dean Holloway

In his first year at WMC Dean Holloway has shown his interest and concern in many areas of campus life. He has worked towards improving academic standards, strengthening the Honor Code, and achieving some balance between white and black students.

Dean of Men

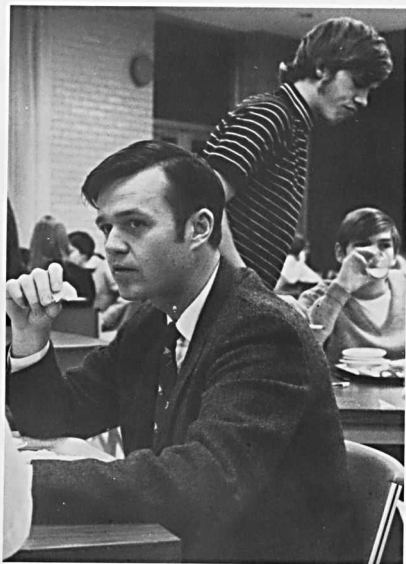

Dean Mowbray

After several years as Admissions Advisor, C. Wray Mowbray found himself elevated to Dean of Men. With the growing complexity of our campus and its problems, Dean Mowbray brought to his office experience, wisdom, and most of all fair play. Despite his multiple responsibilities he has always worked for the students' best interests. Dean Mowbray has done an outstanding job.



To maintain a closer rapport, I ...

Dean of Women

For the coed of WMC the last couple of years has produced far reaching changes in the areas of dress codes and curfews. The influence of Dean Elizabeth Laidlaw has been strongly felt. She has used her office in setting guidelines and working towards goals, which she feels will be fair and satisfactory to all women.

Dean of the Chapel

Dean Zepp, bright-eyed and bushy-tailed from an extended vacation, promises to be even livelier in and out of Baker Chapel next fall. Even as he instructs his children in theology, he gathers philosophical materials for those over-the-coffee grill sessions for which students thirst.



Dean Laidlaw

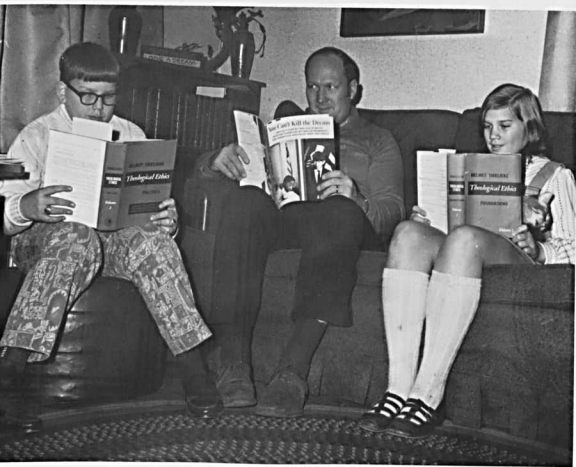

Dean Zepp

FACULTY





Joseph Bailer, Ph.D.
Education Department
Chairman



William Bill
Music Department



Max Dixon
Dramatic Art Department



Stanley Bowsbey, Jr., Ph.D.
Education Department



Peter Buttner
Modern Language Department



Sheila Buttner
Modern Language Department



Samuel Case
Physical Education
Department



Mary Ellen Elwell
Sociology Department



Richard Clower, Ed.D.
Physical Education
Department
Chairman

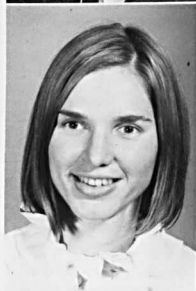

Ann Coffey
Economics Department

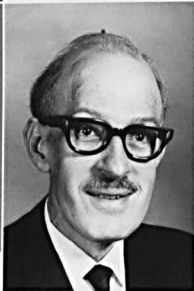

Gerald Cole
Music Department Chairman



Charles Crain, Ph.D.
Religion and Philosophy
Department

Major Anthony Curcio, Jr.
Military Science Department



William David, Jr., Ph.D.
Political Science
Department Chairman



Jacques Derasse
Modern Language Department



Lowell Duren, Ph.D.
Mathematics Department



James Earp, Ph.D.
Sociology Department



Robert Hartman, Ph.D.
Philosophy and Religion Department



Linda Eshleman
Mathematics Department



Michael Feurer, Captain
Military Science Department



Madeline Long
Modern Language Department



Carol Fritz
Physical Education Department



Arleen Heggemeier, D. Mus.
Music Department

Evelyn Hering
Music Department



David Herlocker, Ph.D.
Chemistry Department



Fern Hitchcock, Jr.
Physical Education Department



Reuben Holthaus, Ph.D.
Philosophy and Religion
Department Chairman



Ron Jones
Physical Education Department



James Jordy
Mathematics Department



Don Jones, Ph.D.
Chemistry Department



Ted Jump
Psychology Department



Jean Kerschner, Ph.D.
Biology Department



Alton Law, Ph.D.
Economics Department

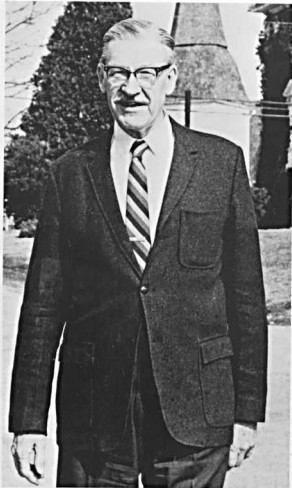

John Makosky, Ed.D.
English Department



Nancy Palmer
English Department

Robert Lawler
English Department



Alan Lewis
Military Science Department



James Lightner, Ph.D.
Mathematics
Department Chairman

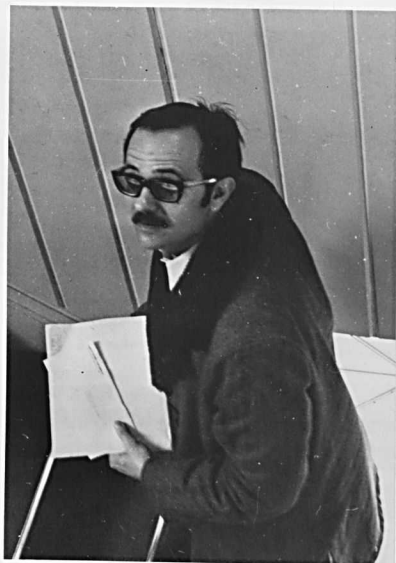

Wasyl Palijczuk
Art Department



Elizabeth McDearmon
Modern Language Department



Edmund Makosky
Physics Department



Lt. Col. Bobbie Mitchum
Military Science Department

Wasył Palijczuk
Art Department

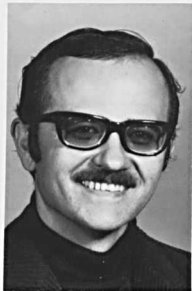

Edmund Palmer
Psychology Department



Melvin Palmer, Ph.D.
English Department



Donald Patrick
Education Department

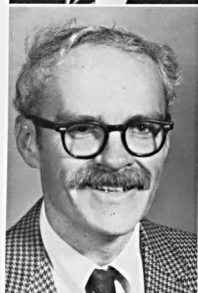

Raymond, Phillips, Jr., Ph.D.
English Department



LeRoy Panek, Ph.D.
English Department



Esther Smith
Dramatic Art Department

Ralph Price, Ph.D.
Economics
Department Chairman



Woody Prince, Jr.
Psychology Department



William Ridington, Ph.D.
Classics Department Chairman



Edith Ridington
Classics Department



Keith Richwine, Ph.D.
English Department Chairman

Isabel Royer, Ph.D.
Biology Department



Douglas Shoemaker, Capt.
Military Science Department



Myron Smith, Jr.
Assistant Librarian



Kenneth Shook, Ph.D.
Director of Admissions
and Financial Aid

Keith Richwine, Ph.D.
English Department Chairman

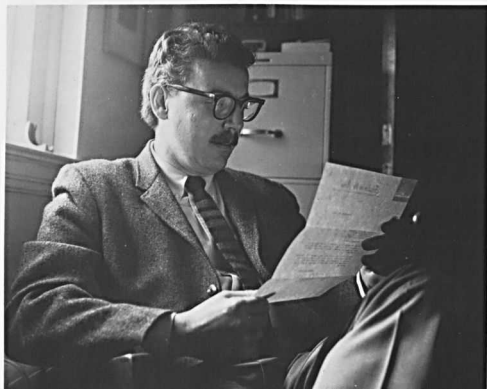

Sylvia Sorkins
Mathematics Department

Ray Stevens, Ph.D.
English Department



Lloyd Straughn, Ph.D.
Chemistry Department



Harwell Sturdivant, Ph.D.
Biology Department Chairman



Ervin Szilagyi
Art Department



Ronald Tait
Sociology Department



Theron Thompson, Ed.D.
Education Department

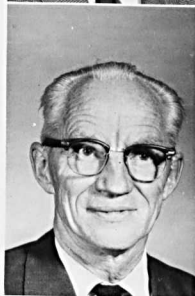



John Van Hart
Dramatic Art Department



McCay Vernon, Ph.D.
Psychology Department



Robert Weber, Ph.D.
Political Science Department



Theodore Whitfield, Ph.D.
History Department Chairman



William Tribby, Ph.D.
Dramatic Art Department

HOUSEMOTHERS



Mrs. Jane Homan
Blanche Ward



Mrs. Jane Strong
Whiteford



Mrs. Frances Frey
McDaniel



Mrs. Mary Shoemaker
Cashier



Dr. Kenneth Shook
Admissions



Miss Peggy Seymour
Receptionist



Mr. Eugene Willis
Director, Physical Plant



Mrs. Erma Brown
Secretary to the Deans



Miss Cora Perry
Registrar



Mr. Richard Cline
Assistant Treasurer

ADMINISTRATION



Mr. Ronald Sisk
Admissions



Mrs. Evelyn White
Secretary to the Dean of Faculty



Mr. Philip Schaeffer
Treasurer and Business Manager



Miss Joyce Eyler, Secretary
Miss Nancy Winkelman, Publications

STAFF

Library Staff:
Mrs. Dorothy Hood
Mrs. Verna Studz
Miss Leona Schockey
Mrs. Marjorie Crain
Mrs. Betty Hartley
Mrs. Kay Falconer
Mrs. Eleanor Richwine



Miss Elizabeth Simpkins
Director of the Library



Infirmary Staff: Miss Janet Houck; Miss Mary Ann Packer; Miss Virginia Stoner, Nurse in Charge



The Cafeteria Staff



B. Irene Young
Post Office



Bookstore Staff: Darlene Ebaugh, Patty Wagner, Susan Ebaugh,
Mr. William Rudrow, Jon Seymour

ING CLOSING CLOSING
CLOSING CLOSING CL
OSING CLOSING CLOS
ING CLOSING CLOSING
CLOSING CLOSING CLO



ADVERTISEMENTS 250 ROSTER 254 PATRONS 274 CLOSING 278

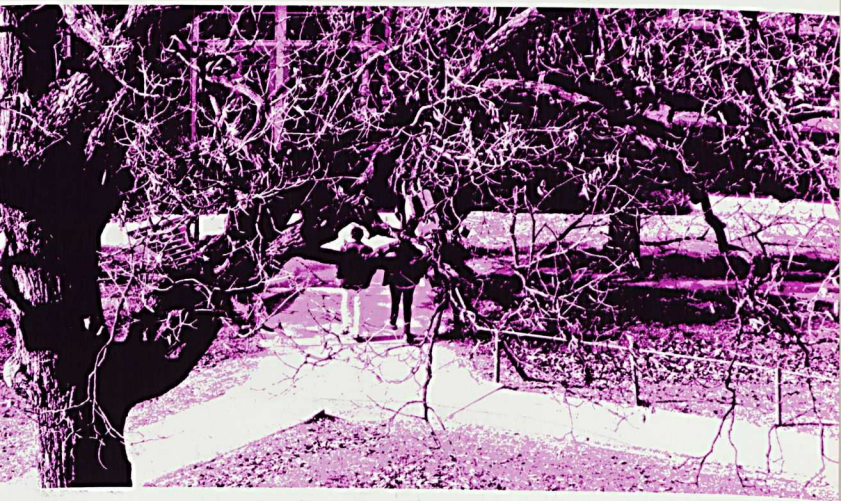

SNAKS
by
GEORGE



BURKE AGENCY
Insurance Real Estate
Westminster,
Maryland

Compliments of
IOTA
GAMMA
CHI

Compliments of

**THE
STUDENT GOVERNMENT
ASSOCIATION
of
Western Maryland College**

JEFF DAVIS, Pres.

MIKE RUDMAN, V. Pres.

BARBIE PAYNE, Recording Sec.

SUE PHOEBUS, Corresponding Sec.

CHRIS SPENCER, Treas.

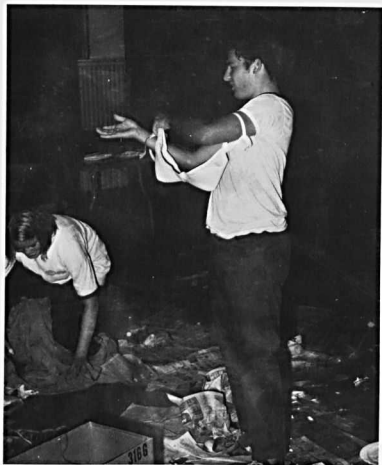

"Don we now our gay apparel ..."

**WM. F. MYERS
SONS, INC.**

**WAMPLER'S
HOME FURNISHINGS**

**COSTUMES
DOROTHY ELDERDICE**

**GAMMA
BETA
CHI**

QUALITY CLEANERS
1 S. Center St.
Westminster, Md.

**DELTA
SIGMA
KAPPA**

**THE "PATIO"
SANDWICH SHOP**

LEE'S MOTEL, INC.
Westminster, Md.
Phone Tilden 8-9095

**WTTR
AM—1470
FM-STEREO—100.7**

"Serving You
is our
Business"

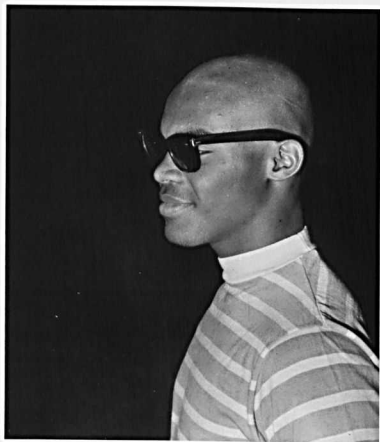

"He's president of what?"

ROSTER OF STUDENTS

A

Abbott, Donna M.; 718 Whitaker Ave., Millville, N.J. 08332

Abbott, Jeffrey R.; 3107 Wilmont Dr., Wilmington, Del. 19803

Adams, Alice G.; 3720 Bel Pre Road 7, Silver Spring, Md. 20906

Adams, Joan Callier; 109 N. Hanson St., Easton, Md. 21601

Adams, Marshall D.; 46 Overhill Road, Stratford, N.J. 08084

Adams, Martha Sharon; 1109 New Brunswick Ave., Manassquan, N.J. 08736

Adams, M. Gerald; 7 Sullivan Street, Trappe, Md. 21673

Agee, Robert D.; Rt. 2 Box 878, Glen Burnie, Md. 21061

Allen, John Charles; 320 Craft St., Salisbury, Md. 21801

Allen, Mark Philip; 3707 Levertton St., Wheaton, Md. 20906

Allen, Wendela Mary; 1514 Davon Ln., Houston, Texas 77058

Alles, Brian F.; Route 1, Box 217, Flemington, N.J. 08822

Anderson, Larry T.; 4622 Old Indian Head Rd., Upper Marlboro, Md. 20870

Anderson, Richard N.; Dark Hollow Road, Upperco, Md. 21155

Anderson, Roger H.; 1614 Forest Valley Rd., Greensboro, N.C. 27410

Andrews, Barbara S.; Main St. Box 674, Purcellville, Va. 22132

Angle, Walter Craig; 235 Landis Ave., Waynesboro, Pa. 17268

Appel, Lawrence W.; 50 Club View Lane, Phoenix, Md. 21131

Ardan, Deborah J.; 7116 Karen Anne Dr., Camp Springs, Md. 20031

Arenz, Paul C.; 4021 Villa Nova Ave., Baltimore, Md. 21207

Armstrong, John F.; 8 Barnard Place, Frostburg, Md. 21532

Athey, Ronald F.; 401 Kent Street, Chestertown, Md. 21620

Atwater, Mildred H. D.; Route 5, Box 3698, Westminster, Md. 21157

Ayers, Susanne; 12103 Greenleaf Ave., Potomac, Md. 20854

B

Backes, Wayne L.; 1724 Crest Drive, Hagerstown, Md. 21740

Bailes, Carole L.; 1604 Rita Rd., Baltimore, Md. 21222

Baillie, Richard D.; 290 N. River Dr., Pennsville, N.J. 08070

Bake, Alan P.; 3804 John Carroll Dr., Olney, Md. 20832

Baker, George Harold; 310 Carter Street, Aberdeen, Md. 21001

Baker, Patricia A.; 702 McBrierty Circle, Salisbury, Md. 21801

Baker, Patricia V.; Route 3, 215 Hemlock La., Aberdeen, Md. 21001

Baker, Susan D.; Albee Farm, Marriottsville, Md. 21104

Baldwin, Pamela S.; 449 Booth Hill Road, Trumbull,

Conn. 06611

Ball, Susan Sophie; USOM V APO, San Francisco, Calif. 96346

Baltzer, Sharon G.; 13 Sherwood Rd., Hingham, Mass. 02043

Banning, Frederico M.; 700 Church St., P. O. Box 391, Cambridge, Md. 21613

Barnes, Deborah Ann; 2051 Owens Rd., Oxon Hill, Md. 20021

Barnes, E. Greg; 11706 Eden Road, Silver Spring, Md. 20904

Barnes, Thomas R.; 36 Hunter Drive, West Hartford, Conn. 06107

Barrick, Janet R.; Box 178, Route 4, Frederick, Md. 21701

Barrow, Theodore W.; 11903 Reynolds Ave., Rockville, Md. 20854

Barrowcliff, Robert C.; 5008 Silver Valley Way, Camp Springs, Md. 20023

Bartlett, Van S.; 514 Buhler Ave., Pine Beach, N.J. 08741

Barton, Patricia H.; 208 Clarendon Ave., Pikesville, Md. 21208

Basile, Michael H.; 2011 Winford Rd., Baltimore, Md. 21214

Basilone, Larry S.; 207 Grand Ave., Mars, Pa. 16046

Bates, Carolyn E.; 732 Coral Way, Apt. 5, Coral Gables, Fla. 33134

Bauer, Susan J.; 3712 Ednor Rd., Baltimore, Md. 21218

Baugh, David Keith; 3101 Rheims Rd., Baltimore, Md. 21207

Baum, Stuart David; 2200 Chilham Road, Baltimore, Md. 21209

Baxter, Ilene F.; 1612 Stuart Road, Herndon, Va. 22070

Boyles, John Lane; 16015 Emory Lane, Rockville, Md. 20853

Boyne, Marvin L.; 204 Dover Road, Reisterstown, Md. 21136

Beam, Thomas E.; 6905 Buchanan St., Landover Hills, Md. 20784

Bean, Charles W.; 14 Hilltop Road, N. Dartmouth, Mass. 02747

Bean, James C.; 14 Hilltop Rd., N. Dartmouth, Mass. 02747

Beard, Bernice T.; Box 323A, Route 7, Westminster, Md. 21157

Bearman, Janet L.; 7616 North Point Road, Baltimore, Md. 21219

Beauchamp, Jeannette; P. O. Box 86, Georgetown, Del. 19947

Becker, Janice Elaine; 4108 Raleigh Road, Baltimore, Md. 21208

Becker, Nancy D.; 3518 Rosekemp Ave., Baltimore, Md. 21214

Beer, Alan Richard; 7405 Kalton Court, Baltimore, Md. 21208

Bell, Debbie Gene; 8518 Oakleigh Road, Baltimore, Md. 21234

Bell, Jeffrey W.; 1712 Farragut Ave., Rockville, Md. 20851

Bence, Linda Julia; 1508 Chatham Dr., Toms River, N.J. 08753

Bennett, John P.; Clayton Ave., Frankford, Del. 19945

Bennett, Thomas G.; Box 26, Lusby, Md. 20657

Bernhardt, Brenda L.; 5315 Greenway Drive, Hyatts-

ville, Md. 20781

Berning, Alice K.; 11007 Candlelight Lane, Potomac, Md. 20854

Berry, John S.; Schumaker Lane, Salisbury, Md. 21801

Betts, Linda S.; 6206 Haven Ave., Oxon Hill, Md. 20021

Blaume, Mary Judith; Route 3, Box 314, Hagerstown, Md. 21740

Bice, Carol J.; 21 Fenwick Drive, Penns Grove, N.J. 08069

Bischoff, Joanne C.; 12315 Madeley Lane, Bowie, Md. 20715

Bishop, John Michael; 5721 Forest Road, Cheverly, Md. 20785

Bitely, Ellen E.; 17638 Woodward Store Rd., Gaithersburg, Md. 20760

Bittinger, Charles H.; 124 N. Stephen Place, Hanover, Pa. 17331

Bixler, Gale Diane; Box 50, Route 1, New Windsor, Md. 21776

Black, Phillip A.; 4113 Maple St., Fairfax, Virginia 22030

Black, Wanda L.; Box 121, Route 2, Thurmont, Md. 21788

Blades, Catherine A.; 444 Saunders Dr., Wayne, Pa. 19087

Blair, Thomas H.; Box 144, Owings, Md. 20836

Blake, Arthur E.; 209 Washington St., Hackettstown, N.J. 07840

Blazer, Randolph C.; 300 Stonewall Rd., Baltimore, Md. 21228

Blount, Debra A.; 108 Crescent Drive, Bel Air, Md. 21014

Blume, Randall M.; 2317 Fuller St., Philadelphia, Pa. 19152

Bond, W. Brian; 56 Church St., Westminster, Md. 21157

Boniface, Lynn Alan; 2620 Riviera St., Marlow Hgts., Md. 20031

Bonney, James R.; 3614 Courtleigh Dr., Randallstown, Md. 21133

Booth, David E.; Box 420, Route 1, Timonium, Md. 21093

Borsky, A. Steven; 501 Sunwood Ct., Reisterstown, Md. 21136

Borner, Deborah Ann; 72 East School Street, York, Pa. 17402

Bothe, B. Christopher; 208 Kemble Road, Baltimore, Md. 21218

Botts, Thomas R.; R.D. Box 167, Millersburg, Pa. 17061

Bower, E. Louise; 140 Washington Road, Westminster, Md. 21157

Bowers, Charles M.; Route 1, Walkersville, Md. 21793

Bowers, Wilson Rush; 2 Spruce St., Tunkhannock, Pa. 18657

Bowie, Johnson D.; 1611 Francke Avenue, Lutherville, Md. 21093

Bowman, Kenneth R.; 305 Main Street, Lykens, Pa. 17048

Bowman, Rose Jones; Route 1, Box 344, Union Bridge, Md. 21791

Boyd, Cheryl C.; 544 Sudbrook Lane, Baltimore, Md. 21208

Boyer, Alice N.; Route 2, Box 278, Severn, Md. 21144

Bozman, Bruce Edward; 813 E. Church St., Salisbury, Md. 21801

Bradshaw, Royce F.; P. O. Box 166, Crisfield, Md. 21817

Brager, Judith Anne; 12606 Valleywood Drive, Wheaton, Md. 20906

Breeding, Joan L.; Wittman, Md. 21676

Brewer, Steven E.; Rt. 4, Box 177, Salisbury, Maryland 21801

Britton, Barbara J.; 77 Martha Road, Harrington Park, N.J. 07640

Britton, Susan Whyte; 77 Martha Road, Harrington Park, N.J. 07640

Brock, Harry Steven; 304 Hazel Ave., Salisbury, Md. 21801

Brockmeyer, Joseph J.; Box 5208, Meadow Rd. Rt. 6, Pasadena, Md. 21122

Brokas, Sylvia J.; 1518 Covington Street, Baltimore, Md. 21230

Broomell, Dennis R.; 2605 Grant Ave., Claymont, Del. 19703

Brown, David W.; Route 2, Box 11, Finksburg, Md. 21048

Brown, Dixie M.; Route 2, Box 259A, Westminster, Md. 21157

Brown, Patricia A.; 1709 Preston Rd., Hagerstown, Md. 21740

Brown, Raymond D.; 603 Elm Terrace, Riverton, N.J. 08077

Brown, Roy Daniel; Route 2, Box 149, Millersville, Md. 21108

Brown, Thomas D.; 4107 Landgreen St., Rockville, Md. 20853

Brown, Viana Irene; 6007 Mustang Place, Riverdale, Md. 20840

Brown, Yarle J.; 1609 Longfellow St., McLean, Va. 22101

Brownlee, John K.; 10431 Edgewood Ave., Silver Spring, Md. 20901

Bruckner, Robert F.; 203 Vernon Valley Rd., East Northport, N.Y. 11731

Bryant, Katherine D.; 7406 Columbia Ave., College Park, Md. 20740

Buchanan, Robert M.; 806 Forest Road, Baltimore, Md. 21212

Buck, Deborah Lee; 36 Queen St., Rising Sun, Md. 21191

Buckingham, Harry F.; Rt. 2, Middletown Rd., Parkton, Md. 21120

Buffum, John Richard; 1306 President St., Annapolis, Md. 21403

Bula, Barbara D.; 404 Clogett Drive, Rockville, Md. 20851

Buller, David W.; Route 1, Box 122, Tyaskin, Md. 21865

Burns, Cynthia J.; 48 Mountain Ave., Millburn, N.J. 07041

Burns, Darryl E.; Route 2, Box 310, Thurmont, Md. 21788

Burr, Janet Ellen; 714 Glenview Ave. S.W., Glen Burnie, Md. 21061

Butler, Wayne Milton; Route 1, Box 301, Swedesboro, N.J. 08085

Butterbaugh, Jane M.; 409 Newburg Ave., Baltimore, Md. 21228

Butterworth, Dennis J.; 909 Regina Drive, Baltimore, Md. 21227

Byers, Bonnie C.; 222 Pennsylvania Ave., Westminster, Md. 21157

Byron, Deborah Anne; 9313 Ramsey Drive, Ellicott City, Md. 21043

Byrne, Steven A.; 306 Patleigh Rd., Baltimore, Md. 21228

C

Cadwallader, Allen C.; 4406 Mahan Rd., Silver Spring, Md. 20906

Callahan, Cassandra G.; 410 Sudbury Rd., Linthicum Hgts., Md. 21090

Callbeck, Carol Irene; 207 Mago Vista Rd., Arnold, Md. 21012

Callbeck, Patricia; 207 Mago Vista Rd., Arnold, Md. 21012

Calvert, William S.; 608 Stewart Avenue, Glen Burnie, Md. 21061

Campaigne, Dawn L.; 424 Windemere Way, Jessup, Md. 20794

Campbell, Catherine E.; 603 Binsted Road, Glen Burnie, Md. 21061

Campbell, Susan L.; 3207 Roma Dr., District Hgts., Md. 20028

Candee, William S.; 2401 Penna Ave., Wilmington, Del. 19806

Canoles, Karen M.; Lower Beckleysville Rd., Hampstead, Md. 21074

Canosa, Rutilio P.; 15 N. Drexel Ave., Havertown, Pa. 19083

Carpenter, Katherine; 10404 Hayes Ave., Silver Spring, Md. 20902

Carrico, Thomas C.; 117 La Grange Ave., La Plata, Md. 20646

Carroll, Maxwell F.; 169 Mohawk Trail, Medford Lakes, N.J. 08055

Carroll, Thomas J.; 65 Bardon Rd., Phoenix, Md. 21131

Carter, Donna R.; 6607 Windsor Mill Rd., Baltimore, Md. 21207

Carter, Jeffrey J.; Box 216, Pocomoke City, Md. 21851

Carter, Joseph L.; 4854 Avoca Ave., Ellicott City, Md. 21043

Cassell, M. Wayne; 1721 Wadsworth Way, Baltimore, Md. 21214

Castle, Jean M.; 144 N. Artizan Street, Williamsport, Md. 21795

Catington, Michelle; 197 Dogwood Pl., Shaw AFB, S.C. 29152

Catto, Martha Anne; P. O. Box 505, Laplata, Md. 20646

Caudill, Clifton C.; P. O. Box 285, Bel Air, Md. 21014

Cecil, Sheridan; Route 2, Box 174, Hampstead, Md. 21074

Cespedes, Amanda R.; 1616 Brisbane St., Silver Spring, Md. 20902

Chambers, Michael R.; 7102 Park Place, Baltimore, Md. 21234

Chance, Gail Lynn; 1738 Tarrytown Ave., Crofton, Md. 21113

Chaney, Brian M.; 740 Cumberland Ave., Chambersburg, Pa. 17201

Chapman, Robert E.; Route 8, Box 189, Frederick, Md. 21701

Charnasky, Frank P.; 2432 E. Fayette Street, Baltimore, Md. 21224

Chatham, Joanne; 311 Hazel Ave., Salisbury, Md. 21801

Chen, Lily; 2943 Shwedagon Pagoda, GPO, Rangoon Burma

Clark, David Lee; Glenelg, Md. 21737

Clark, Deborah J.; Box 530, Rt. 6, Pasadena, Md. 21122

Clark, David Norman; 106 Hawthorne Hilltop, Hollidaysburg, Pa. 16648

Clark, Deborah P.; Ericson Ave., Betterton, Md. 21610

Clark, Gary Arnold; 288 Dill Ave., Frederick, Md. 21701

Clarke, Susan Fisk; 920 Regester Ave., Baltimore, Md. 21212

Clement, Mary Jane; 15 S. Stewart St., Winchester, Va. 22601

Clepper, Lee Baird; 812 Diamond Drive, Gaithersburg, Md. 20760

Climie, Cynthia April; 3606 Oxford Lane, Ocean City, N.J. 08226

Cline, Edward E.; Route 3, Ephrata, Pa. 17522

Close, Ryle L.; 136 East Main Street, Westminster, Md. 21157

Cole, Susan Carol; 15608 Ancient Oak Dr., Gaithersburg, Md. 20760

Coleman, Lynn Carlyle; 5623 Joyce Dr., Camp Springs, Md. 20031

Coleman, Melissa L.; 61 Wegman St., Auburn, N.J. 13021

Collins, Christine M.; 1005 Edgewood Lane, Cinaminson, N.J. 08077

Collins, Patricia A.; 6435 South Orchard Road, Linthicum, Md. 21090

Conley, Gilliam Booth; 4316 Knott St., Beltsville, Md. 20705

Conn, Harold E.; Nicodemus Road, Reisterstown, Md. 21136

Conner, Mary Elizabeth; Route 1, Box 189, Snow Hill, Md. 21863

Conover, Terry Lee; 87 Brunswick Ave., Lebanon, N.J. 08833

Cook, Jack Philip; 161 Fairfax Drive, York, Pa. 17403

Cook, Terry Leigh; Route 3 Bedford Road, Cumberland, Md. 21502

Coons, Michael W.; 1408 Sherman Ave., Hagerstown, Md. 21740

Cooper, Candace E.; Barton, Md. 21521

Cory, Zane Elliott; 305 Robbins Road, Neptune, N.J. 07753

Costello, Laura L.; 608 East Lake Ave., Baltimore, Md. 21212

Costill, Susan E.; 504 Boody Drive, Vineland, N.J. 08360

Counihan, K. Paulette; 10 Altamont Terrace, Cumberland, Md. 21502

Cox, R. Stephen; Box 136, Rocks, Md. 21084

Coy, Lynn Francis; 124 Warwick Drive, Lutherville, Md. 21093

Cregg, James M.; 218 Salway Rd., Timonium, Md. 21093

Cristaudo, Frank A.; Berkley Road, Clarksboro, N.J. 08020

Cristy, Ronald J.; 2400 Sparrows Point Road, Baltimore, Md. 21219

Crompton, Steven T.; 410 Birmingham Drive, Frederick, Md. 21701

Cronce, Leon Roy; Route 1, Lebanon, N.J. 08833

Crooms, John W.; 3255 Yosemite Ave., Baltimore, Md. 21215

Cross, Hallie Jane; 2910 Lindell Ct., Wheaton, Md. 20902

Crowe, Mary Susan; 715 Wick Boulevard, Woodbury, N.J. 08096

Cummings, Arlene A.; 625 Silverbell Drive, Edgewood, Md. 21040

Curry, Wayne K.; 6106 State Street, Cheverly,

**KOONTZ
DAIRY PRODUCTS**

Koontz Delivers
the Goods as well
as the Milk

111 John Street
Westminster, Md.

Phone:
Tilden 8-7800

5600 Reisterstown Rd.
Baltimore, Md.

Phone:
Liberty 8-4300

things go
better
with

**Coke
WESTMINSTER COCA-COLA
BOTTLING CO.**



**CARROLL COUNTY
BANK**

Westminster—Manchester

"You are a very important customer to us"

Savings Insured Up to \$20,000

Member—Federal Deposit Insurance Corporation

Compliments
from

The Shopping Center Merchants Association
of the

WESTMINSTER SHOPPING CENTER

"One Stop Shopping"



Directory of the Fine Businesses Located at
Westminster Shopping Center

Armcast Sporting Goods Store
Augusta Building and Loan
Association
Benn's Men and Boys' Shop
Carroll County Bank
Columbia Jewelry Company
Co-op Auto Service Center
Co-op Super Market
Dr. Marvin Kasik Optometrist
Favorite Fashion Beauty Salon

Flanagan's Travel and
Insurance Agency
High's Ice Cream Store
Joe the Motorist Friend
J. S. Raub Shoes
Neel's Clothing Store
Leggett's Department Store
G.I. Cleaners
Read Drug and Chemical
Company
Wolf's Pastry Shop

Rhoten's Barber Shop
Safeway Store
Scharon's Black Eagle
Siegman's Texaco Service
Vosburgh's Paint and
Hardware
Westminster Lanes and
Restaurant
Westminster Motor
Company
Woolworth's

Route 140 at Englar Road Westminster, Maryland

Md. 20785

Cutler, Kimball Kay; 23 Sunnyview Drive, Phoenix, Md. 21131

D

Dacier, Donna Lee; 1740 Edgewood Court, Hagerstown, Md. 21740

D'Andrea, Joan F.; Curriden Ave., Clarksboro, N.J. 08020

Daniel, Carolyn; 906 Matter Place, Frederick, Md. 21701

Danver, Thomas L.; 5010 Cushing Dr., Kensington, Md. 20795

Dashiels, Nancy R.; 610 Chestnut Ave., Towson, Md. 21204

Davidson, Ronald J.; 7414 Githens Ave., Pennsauken, N.J. 08109

Davis, Jeffrey Martin; 7302 Justin St., District Hgts., Md. 20028

Davis, Norma Ellen; 3811 Brewster Cir., Waldorf, Md. 20601

Davis, Russell James; 1625 N. Division St., Salisbury, Md. 21801

Dawkins, H. Hugh; Western Maryland College, Westminster, Md. 21157

Dawkins, Nancy Lee; 504 Trippie Ave., Easton, Md. 21601

Dawson, Julie Ann; 263 Linden Ave., Verona, N.J. 07044

Dawson, Yvette N.; 125 Riverthorne Rd., Baltimore, Md. 21220

Dayhoff, John R.; 4 Rowland Ave., Hagerstown, Md. 21740

Dayton, Billy Keene; 719 Madison Street, Salisbury, Md. 21801

Decker, Nancy J.; 1201 Nuwood Drive, Baltimore, Md. 21228

Decker, Robert J.; 2649 West Park Dr., Baltimore, Md. 21207

Demedis, Emanuel; 2125 Harman Ave., Baltimore, Md. 21230

Denham, David E.; 2723 Kildaire Drive, Baltimore, Md. 21234

Deviese, James H.; 12429 Winding Lane, Bowie, Md. 20715

Dewitt, Clinton D.; Route 2, Glenwood, Md. 21738

DeWitt, William M.; Route 2, Glenwood, Md. 21738

D'Haucourt, Isabelle; La Ville Tual, 22 Illifout, France

DiCarlo, Patricia E.; 927 North Kresson St., Baltimore, Md. 21205

Dicker, Steve K.; 14221 Arctic Ave., Rockville, Md. 20853

Didamenco, Mary Lou; 133 Hopkins Rd., Baltimore, Md. 21212

Diggs, Reese Wilson; 5520 N. Medwick Garth, Baltimore, Md. 21228

Dolano, Anna Maria; House 21, Belcamp, Md. 21017

Donaway, Dale R.; Route 5, Box 93, Georgetown, Del. 19947

Dannelly, K. Joann; 1446 Forest Park Ave., Baltimore, Md. 21207

Danovare, Joseph I.; 203 Alto Ave., Westminster, Md. 21157

Doubleday, Sandra L.; 11007 Wheeler Drive, Silver Spring, Md. 20901

Daugherty, Robert T.; 614 Newton Ave., Oaklyn, N.J. 08107

Douglas, Richard W.; 1607 Holland St., Cumberland, Md. 21502

Downes, David V.; Willards, Md. 21874

Downing, David P.; 204 E. State St., Delmar, Md. 19940

Doyle, Teresa E.; 7417 Forrest Ave., Baltimore, Md. 21234

Drake, Susan E.; 9618 Overlea Dr., Rockville, Md. 20850

Draper, Earl Warren; 12 East Street, Thurmont, Md. 21788

Duncan, James N.; 41 Lillian Place, Glendora, N.J. 08029

Dunphy, Debra L.; 1795 Joan Ave., Baltimore, Md. 21234

Duquette, David A.; 404 East Street, Lee, Mass. 01238

Durbin, Bertha Reese; Route 4, Mt. Airy, Md. 21771

Dutton, Diane K.; 2128 Druid Hill Ave., Baltimore, Md. 21217

Duvall, Rodney H.; 26018 Mt. Vernon Ave., Damascus, Md. 20750

E

Earl, Linda Carol; 1519 Eastern Ave., Baltimore, Md. 21221

Earl, Lois M.; 240 Washington Road, Westminster, Md. 21157

Easterday, Robert S.; Qtrs 213, H.U.S. Naval Hos., Great Lakes, Ill. 60088

Eberhart, William R.; Box 56, Route 3, Reisterstown, Md. 21136

Ebeimer, Anne Mary; 244 Padonia Rd., Timonium, Md. 21093

Ecclesine, Steven C.; 241 Grace Church St., Rye, N.Y. 10580

Ecker, Owen M.; Greenmount, Md. 21072

Eckert, Dane Robert; 205 Cedar St., Chestertown, Md. 21620

Edgar, Cynthia Ruth; 303 Willis St., Cambridge, Md. 21613

Edmonston, Susan C.; 1307 Lakeside Ave., Baltimore, Md. 21218

Edwards, Carolyn Sue; 250 Glenwood Road, Riviera Beach, Md. 21122

Ehrhart, Constance S.; 643 E. Queen St., Annapole, Pa. 17003

Eichelberger, Barbara; Route 2, Clear Spring, Md. 21722

Eife, Elizabeth Edith; 502 Epsom Rd., Towson, Md. 21204

Elder, James Michael; 5506 Cornish Rd., Bethesda, Md. 20014

Ellin, Janet E.; 13512 Westwind Drive, Silver Spring, Md. 20904

Elliott, Jehnada; 1907 Downs Ave., Elkridge, Md. 21227

Elliott, Michael; 812 Benfield Road, Severna Park, Md. 21146

Elliott, William; 446 Park Creek Road, Pasadena, Md. 21122

Ellis, Margaret L.; 601 Lanark Way, Silver Spring, Md. 20901

Ellsworth, Nancy L.; 8033 Carey Branch Place, Oxon Hill, Md. 20022

Elzey, David W.; 509 N. Division St., Salisbury, Md. 21801

English, Glenn E.; 1738 Ramapoway, Scotch Plains, N.J. 07076

Ensor, Carol Marie; Sharon Acres Road, Forest Hill, Md. 21050

Ensor, Carole S.; 17525 Skyline Dr., Ashton, Md. 20702

Ensor, John Lowell; 1729 Tedbury St., Crofton,

Md. 21113

Entstice, Philip G.; 113 Bristol Rd., Wellesley Hills, Mass. 02181

Ercole, Diane L.; 6606 Kenwood Ave., Baltimore, Md. 21237

Ergler, Jeannette A.; Box 356 Wagon Wheel Rd., Glen Arm, Md. 21057

Erk, Ozden Karen; 7811 Liberty Rd., Baltimore, Md. 21207

Ernst, Charles S.; 3 Abbey Court, Plainview, N.Y. 11803

Esbjornson, Barbara; 500 Wildwood Ave., Pitman, N.J. 08071

Esbrandt, Fred Paul; 8 Sunset Dr., Rt. 4, Sykesville, Md. 21784

Euker, Claire Lynn; 4626 Marble Hall Rd., Baltimore, Md. 21212

Evans, Patricia J.; Box 79A, Rt. 3, Annapolis, Md. 21403

F

Fair, Melvin J.; Box 175, Route 3, Reisterstown, Md. 21136

Fanning, William J.; 380 Wayland Road, Cherry Hill, N.J. 08034

Fargo, Sandra Ellen; Box Mt. Dr. Route 5, Vernon, Conn. 06086

Farinholt, Jo A.; Route 6, Westminster, Md. 21157

Farver, Tom E.; Route 2, Box 267, Sykesville, Md. 21784

Faulkner, Kendall R.; 1129 Newfield Road, Baltimore, Md. 21207

Feustle, Betsy L.; 3609 Florida Road, Baltimore, Md. 21207

Fields, Frank H.; Route 4, Snow Hill Rd., Salisbury, Md. 21801

Fiery, Frank Carlton; 1412 Hamito Blvd., Hagerstown, Md. 21740

Fieseler, Helen Jane; 116 Rosecrest Drive, Annapolis, Md. 21403

Fiery, Hubert L.; 1412 Hamilton Blvd., Hagerstown, Md. 21740

Finnegan, David L.; 7291 Walnut Ave., Pennsauken, N.J. 08109

Fique, Leonard A.; Route 5, Box 290, Westminster, Md. 21157

Fitzgerald, Margaret; 1409 Walnut Hill Lane, Baltimore, Md. 21204

Flaccavento, G. F.; 1354 N. Rolling Road, Baltimore, Md. 21228

Flaegle, Carol Sue; 420 Pangborn Blvd., Hagerstown, Md. 21740

Fleming, Dorothy S.; 501 Biggs Ave., Frederick, Md. 21701

Fleming, M. Virginia; 11510 Veirs Mill Rd., Silver Spring, Md. 20902

Flohr, Faye Lynn; 154 Lincoln Road, Westminster, Md. 21157

Flynn, John Scott; Box 44, Uniontown, Md. 21157

Foster, Esther A.; 107 Balto Annapolis Blvd., N. Ferndale, Md. 21061

Foster, G. Michael; 8 St. Michaels Way, Baltimore, Md. 21212

Foster, John T.; 215 Aronmink Dr., Newark, Del. 19711

Fowler, Kathleen L.; 3028 Oak Forest Drive, Baltimore, Md. 21234

Fox, Robert; 504 Webb Rd., Newark, Del. 19711

Frank, Jan S.; 12304 Harbour Circle, Tantallon, Md. 20022

Frankel, Mark D.; 901 Darlene Avenue, Wanamassa, N. J. 07712

Frantz, Herbert R.; 3 Silver Spruce Terrace, Kingsville, Md. 21087

Frederick, Charles H.; 1006 Brown Ave., Cumberland, Md. 21502

Freeman, Ronald R.; 3311 Bonnie Rd., Baltimore, Md. 21208

Freeny, Lauren L.; 6710 Tweedbrook Road, Baltimore, Md. 21212

Fried, Kevin R.; 3208 Clarks Lane, Baltimore, Md. 21215

Fuhrman, Gary R.; 77 Shaffer Ave., Westminster, Md. 21157

G

Gagnon, Robert M.; 3495 S. River Terrace, Edgewater, Md. 21037

Gallant, Lynn A.; 362 Westwood Drive, Woodbury, N. J.

Garrison, Steven P.; S. Rolling Road, Catonsville, Md. 21228

Garro, Lawrence M.; 13413 Justice Rd., Rockville, Md. 20853

Geiger, Keith Kenneth; 68 Highland Ave., Chatham, N. J. 07928

Germuth, Suzanne K.; 4725 Roundhill Rd., Ellicott City, Md. 21043

Gerstmyer, John S.; 41 Regester Ave., Baltimore, Md. 21212

Getty, Jean Nelson; 831 Buckingham Rd., Cumberland, Md. 21502

Gibson, R. Wayne; 923 Riverside Dr., Salisbury, Md. 21801

Gifford, C. Suzanne; 1115 Frederick St., Cumberland, Md. 21502

Gill, Gail Louise; Nicodemus Road, Reisterstown, Md. 21136

Gill, Louise A.; 6040 Logan Way, Bladensburg, Md. 20710

Glass, Judith E.; 851 Azalea Drive, Rockville, Md. 20850

Gaber, Alan Edward; 3605 Barberry Court, Pikesville, Md. 21208

Gochar, Sandra D.; 2604 Ambler Rd., Baltimore, Md. 21222

Godfrey, Ruth E.; Route 3, York, Pa. 17402

Goldberg, Ronnie M.; 26 Velvet Ridge Drive, Owings Mills, Md. 21117

Goldbloom, Marie W.; 7426 Prince George Rd., Baltimore, Md. 21208

Golden, Virginia A.; 2815 Kirkleigh Rd., Baltimore, Md. 21222

Gomane, Sandra B.; 42 Matthew Drive, Trenton, N. J. 08690

Gompert, Kent H.; 19 Arnold Ave., Closter, N. J. 07624

Good, John William; 10 West D. Street, Brunswick, Md. 21716

Good, Karen; 30 W. 13th St., Front Royal, Va. 22630

Goodman, Laurie J.; 233 Boulevard, Kenilworth, N. J. 07033

Gordan, Thomas S.; Route 3, Westminster, Md. 21157

Gossard, William S.; 432 Druid Hill Ave., Salisbury, Md. 21801

Gould, Richard T.; 3100 Weller Road, Wheaton, Md. 20906

Graber, John C.; 5327 Todd Ave., Baltimore, Md. 21206

Graham, Caroline E.; 1205 Frederick Ave., Salisbury, Md. 21801

Graham, Mitchell B.; 3507 Woodmoor Rd., Baltimore, Md. 21207

Graham, Ruth Anne; 900 Balmoral Drive, Silver Spring, Md. 20903

Grant, Steven J.; 6704 Renita Lane, Bethesda, Md. 20034

Graves, Adrian Carol; 1303 Ontario St. Ext., Havre De Grace, Md. 21078

Graves, Linda A.; 11822 Milbern Dr., Potomac, Md. 20854

Green, Bonnie M.; Route 1, Box 337, Finksburg, Md. 21048

Green, Daniel S.; 302 W. Main Street, Millville, N. J. 08332

Green, Kenneth M.; 820 Park Rd., Hagerstown, Md. 21740

Green, Linda Rae; 2920 Locust Lane, Harrisburg, Pa. 17109

Green, Susan Ann; P. O. Box 203, Westover, Md. 21871

Greskovic, Cheryl P.; 3510 Swann Rd., Suitland, Md. 20023

Griffith, William A.; 562 Warfield Rd., N. Plainfield, N. J. 07063

Grist, Kathleen A.; Box 5744, Baltimore, Md. 21208

Groat, Susan Marie; 10603 Norman Ave., Fairfax, Va. 22030

Grash, Gene C.; 317 Grove Park Rd., Baltimore, Md. 21225

Grath, Gretchen Maron; 133 South Mt. Drive, New Britain, Conn. 06052

Grove, Samuel K.; 320 W. Burke Street, Martinsburg, W. Va. 25401

Gumann, George S.; 701 Shore Road, Somers Point, N. J. 08244

Gunn, Adele E.; 9615 New Hampshire Ave., Silver Spring, Md. 20903

H

Hahn, Jo Ann F.; Box 73, Severna Park, Md. 21146

Hahan, Nicolette Kay; 803 Shawnee Drive, Frederick, Md. 21701

Haitley, Virginia G.; Box 236, Owings, Md. 20836

Haje, Stephen T.; 6410 Forest Road, Cheverly, Md. 20785

Haji, Azahari Mohd; Box 41, W.M.C., Westminster, Md. 21157

Hall, Richard E.; North Walnut St., Rising Sun, Md. 21191

Hammett, Lonnie Faye; Prince Frederick, Md. 20678

Haney, Laura Joan; 2103 Scaggsville Rd., Laurel, Md. 20810

Hanley, Kevin F.; 521 West Virginia Ave., Morgantown, W. Va. 26505

Hardisky, Martha J.; 201 Fifth Ave., Baltimore, Md. 21225

Hare, Gregory K.; 32 Kemper Ave., Westminster, Md. 21157

Harich, Fred Peter; Faulkner, Md. 20632

Harkins, Judith E.; 3112 Chestnut Ave., Baltimore, Md. 21211

Harlinksi, Constance; 614 Franklin Ave., Baltimore, Md. 21221

Harne, James V.; 1916 Gay St., Hagerstown, Md. 21740

Harper, Judith Ann; 11103 Cherry Hill Road, Beltsville, Md. 20705

Harris, Arthur W.; 806 Easley St., Silver Spring, Md. 20910

Harris, Margaret C.; 126 E. Central Ave., Moorestown, N. J. 08057

Harris, Robert S.; 727 Jackson St., Salisbury, Md. 21801

Harrison, Celishia M.; 904 Ellison Ave., Point Pleasant, N. J. 08742

Harthorn, John E.; 108 Main Street, Vincentown, N. J. 08088

Haseltine, Cindy R.; 14 White Oak Court, W. Severna Park, Md. 21146

Hatfield, Marsa Dee; 3303 Harrell St., Wheaton, Md. 20906

Haugh, Kimberly Sue; 6 Hillside Road, Baltimore, Md. 21210

Hausler, Pamela H.; 1659 Danelwal Drive, Lexington, Kentucky 40505

Haynie, Robert C.; 3808 Coolidge Ave., Baltimore, Md. 21229

Head, Susan; 23 Winding Lane, Bloomfield, N. J. 07003

Heath, Anne K.; 6 E. East Bend Court, Baltimore, Md. 21207

Hack, Phyllis V.; 220 Maryland Ave., Pasadena, Md. 21122

Hefferon, Margaret A.; 1008 Guy Drive, Glen Burnie, Md. 21061

Heisler, John J.; 109 Columbia Ave., Stratford, N. J. 08084

Henderson, Lois E.; Monkton, Md. 21111

Hermann, Edwin C.; 23 Margate Rd., Lutherville, Md. 21093

Herald, Patricia A.; 5608 Enderly Road, Baltimore, Md. 21212

Herrmann, Joanna M.; 9205 Orbital Road, Baltimore, Md. 21234

Hesse, E. Susan; 106 S. Orchard Rd., Linthicum, Md. 21090

Heuer, Henry W.; 3176 Mayflower Road, Plymouth Meeting, Pa. 19462

Hibbard, Danielle G.; 305 Pershing Ave., Phillipsburg, N. J. 08865

Hickey, William J.; 420 Cleveland Rd., Linthicum, Md. 21090

Higdon, Vivian L.; 408 Montrose Ave., Catonsville, Md. 21228

Higgs, Benjamin H.; 116 South Ritters Lane, Owings Mill, Md. 21117

Hilder, David S.; 8724C Loch Bend Drive, Baltimore, Md. 21234

Hill, Rowland J.; 5300 Westport Road, Chevy Chase, Md. 20015

Hille, Susan E.; 110 Luke Ave., Bergenfield, N. J. 07621

Hiltner, Stephen E.; 6221 Liberty Rd., Baltimore, Md. 21207

Hiltner, Frances L.; 8304 Hillendale Rd., Baltimore, Md. 21234

Hines, Arny; Box 442, W.M.C., Westminster, Md. 21157

Hines, Howard C.; Box 40, Rt. 1, Brookeville, Md. 20729

Hirt, Patricia A.; Route 4, Box 93A, Westminster, Md. 21157

Hitchcock, Pamela L.; 66 Harding Ave., Oaklyn, N. J. 08017

Hitchens, Jeannette; 101 West Sixth St., New Castle, Del. 19720

Hobart, James A.; 928 Goodrich St., Uniondale, N. Y. 11553

Hoerichs, Carol E.; 424 Academy Rd., Baltimore, Md. 20910

**PHI
ALPHA
MU**

**MILLER'S
ELECTRICAL SERVICE**

99 West Main Street
Westminster, Md.



Griff bags a big one.

**Shaeffer
LUMBER JACK
SUPPLY CENTER**
Westminster, Maryland

**KELLY'S STATIONERY STORE
KELLY'S HALLMARK HOUSE**

Home, School and Office Supplies
12 Carroll Plaza Shopping Center
848-5553
Westminster, Md. 21157

R.O.T.C.

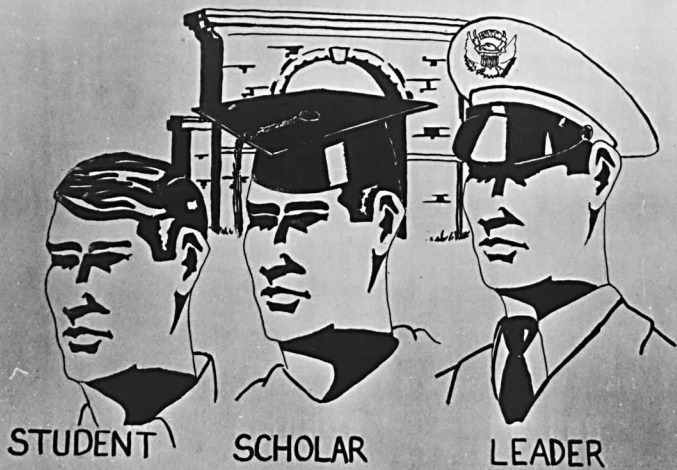

Md. 21228
Hoffman, Elizabeth S.; Route 2, Box 59, Westminster, Md. 21157
Hogan, Edward C.; 255 Winchester Drive, Westminster, Md. 21157
Hohn, Leslie Ann; Duck Pond Road, East Norwalk, Conn. 06855
Holland, Phyllis; Route 5, Pemberton Dr., Salisbury, Md. 21801
Hollis, Richard J.; 5207 Benson Ave., Arbutus, Md. 21227
Holloway, William J.; 513 Windley Rd., Wilmington, Del. 19803
Hopkins, Glenn E.; 6300 Edward Drive, Clinton, Md. 20735
Hopkins, James D.; 255 W. Main St., Westminster, Md. 21157
Hopple, Gerald Wayne; 513 Darsey Ave., Baltimore, Md. 21221
Horn, Charles Martin; 3426 Gaither Road, Baltimore, Md. 21207
Horn, Margit Sanja; 104 Purvis Place, Pikesville, Md. 21208
Horner, Susan Ward; 310 West End Ave., Cambridge, Md. 21613
Hoskins, Nancy S.; 5402 Tilden Rd., Bladensburg, Md. 20710
Houck, Janet E.; Millers, Md. 21107
Houck, Richard A.; Route 6, Box 399A, Westminster, Md. 21157
Houston, Jesse C.; 3916 Havard St., Wheaton, Md. 20906
Howell, Ruth F.; 1714 Churchville Rd., Bel Air, Md. 21014
Hubbard, G. Wilkins; Sharp Street, Rock Hall, Md. 21661
Hubbard, Gregory Lou; 8 Durbane Ct., Lutherville, Md. 21093
Hughes, Frances A.; 1008 Greene St. Ext., Cumberland, Md. 21502
Hughes, Sharon D.; Oak Grove, Route 1, Swedesboro, N.J. 08085
Hugo, K. Michele; 2301 Seminole St., Adelphi, Md. 20783
Humbert, Kenneth M.; 4928 Avoca Ave., Ellicott City, Md. 21043
Hunt, Michael W.; Spencerville, Md. 20868
Hutchinson, Randall L.; 1003 Kennon Street, Rockville, Md. 20851
Hutchinson, William D.; 1003 Kennon Court, Rockville, Md. 20851
Hutchison, Mary Lou; Starr Rd., Box 71, Queen Anne, Md. 21657

I

Insley, Dorothy E.; Bibalve, Md. 21814

J

Jacobs, Robert W.; 917 Ravenshead Hill, Sherwood Forest, Md. 21405
Janczewski, J. Daniel; 221 Maryland Ave., Wilmington, Del. 19804
Janes, Rebecca; 541 Park Ave., Towson, Md. 21204
Jarman, Ward J.; 712 Smith Street, Salisbury, Md. 21801
Jemmons, Ronald R. W.; Route 6, Box 141, Westminster, Md. 21157
Jerbi, Thomas J.; 6 Valleygreen Court, Phoenix, Md. 20131
Johnson, Charles W.; 221 E. Washington Ave.,

Magnolia, N.J. 08049
Johnson, Jerry D.; 1317 N. Market Street, Frederick, Md. 21701
Johnson, M. Elaine; 5120 Brookville Rd., Gaithersburg, Md. 20760
Johnson, P. Kirk; 341 Ellerton South, Laurel, Md. 20810
Johnson, Patricia G.; 509 White Oak Dr., Severna Park, Md. 21146
Johnson, Peter; 2900 Ascot Lane, Olney, Md. 20822
Johnston, Scott D.; 122 Salt Road, Enola, Pa. 17025
Johnstone, James A.; 511 S. Broadway, Pitman, N.J. 08071
Jones, Anita E.; 10 Blister St., Baltimore, Md. 21220
Jones, Cary A.; Arcadia Ave., Uppera, Md. 21155
Jones, Carol E.; Peekskill Towers, Apt. 6R, Peekskill, N.Y. 10566
Jones, C. Lattrell; 11813 Galt Ave., Wheaton, Md. 20902
Jones, Hartzell S.; 1737 Riverside Dr., Salisbury, Md. 21801
Jones, Jeffrey W.; 12101 Old Bridge Rd., Rockville, Md. 20852
Jones, Margaret L.; Huntingtown, Md. 20639
Jones, Martha H.; 94 Valley View Crescent, Rochester, N.Y. 14617
Jones, Susan E.; 21 Donleigh Dr., Simpsonville, Md. 21150
Judd, Stephen G.; Koetzel Rd., Gapland, Md. 21736

K

Kaberle, Jillyn C.; 10022 Maple Ave., Ellicott City, Md. 21043
Kabernagel, Alison L.; 115 Marbury Ave., Towson, Md. 21204
Kach, Albert W.; 728 S. Woodington Rd., Baltimore, Md. 21229
Kalber, Gary P.; 209 E. Evesham Ave., Magnolia, N.J. 08049
Kandel, Catharine M.; 5108 Kenwood Ave., Baltimore, Md. 21206
Kaplan, W. Stephen; 8712 W. 106 Street, Apt. 2, Overland Park, Kansas 66212
Karr, Jeffrey J.; 1023 St. Dunstons Rd., Baltimore, Md. 21212
Karr, Linda J.; 8 Shelton Ave., Trenton, N.J. 08618
Kasim, Ramli Bin; Kampong Merbau Tronoh, Perak, Malaysia
Katz, Arthur Louis; 2922 W. Strathmore Ave., Baltimore, Md. 21209
Kauffman, Mich-el D.; Bx. 423 S&F USA War Col, Carlisle Barrack, Pa. 17013
Kaufman, Joan E.; Ladiesburg, Md. 21759
Kazer, Eileen Joyce; 11755 Triadelphia Rd., Ellicott City, Md. 21043
Kazmer, Christine D.; 5705 Franklin St., Baltimore, Md. 21225
Kearns, Sandra L.; 514 Bayside Drive, Dundalk, Md. 21222
Keefer, Janet Lea; Route 7, Box 254A, Westminster, Md. 21157
Kehm, N. Joel; 127 Broadview Rd., Springfield, Pa. 19064
Kehr, Gwen Diane; 364 E. Main St., Dallastown, Pa. 17313
Keigler, M. Lynn; 601 Worcester Rd., Towson, Md. 21204
Keil, Allen W.; Box 67A, Route 1, Clarksburg, Md. 20734
Kelbel, Margie L.; 3712 Elmley Ave., Baltimore,

Md. 21213
Kelly, Kathy Colleen; 7888 Americana Cir., A 102, Glen Burnie, Md. 21061
Kelly, Mary Elizabeth; 8743 Lackawanna Ave., Baltimore, Md. 21234
Kelly, Steven; 311 Forman Ave., Point Pleasant Beach, N.J. 08742
Kenady, Alice L.; 1320 Crawford Drive, Rockville, Md. 20851
Kern, Robert W.; 330 Daniel Ave., Gibbstown, N.J. 08027
Kester, Kenneth S.; 5523 Belfast Drive, Oxon Hill, Md. 20022
Kettells, Stephen R.; 32 Colton Drive, Norristown, Pa. 19403
Kiemle, Frederick J.; 20 Franklin Terrace, Irvington, N.J. 07111
Killmon, Barbara A. T.; 2945 Woodstock Ave., Silver Spring, Md. 20910
Killmon, Clifford B.; 1006 Cedar St., Pocomoke City, Md. 21851
Kimball, Linda R.; 658 Congress Ave., Havre De Grace, Md. 21078
Kimmel, Barbara A.; 2114 Triandos Dr., Timonium, Md. 21093
King, Karen Rae; 7613 Warbler Lane, Rockville, Md. 20855
King, William Garraw; 7613 Warbler Lane, Rockville, Md. 20855
Kingsbury, Robert C.; 834 W. Locust St., Seaford, Del. 19973
Kintzing, Jay Allen; 8 Baugher Drive, Hanover, Pa. 17331
Kintzing, John P.; 8 Baugher Drive, Hanover, Pa. 17331
Kleeman, Stephen J.; 6517 Edenvale Rd., Baltimore, Md. 21209
Klein, Corinne; 9083 Meadow Heights Rd., Randallstown, Md. 21133
Klinger, Randy Lee; Bridge Road, Hedges, Pa. 17938
Klos, Richard T.; 47 Maiden Lane, Spotswood, N.J. 08884
Klunk, Jeffrey J.; 601 Ridge Ave., McSherrystown, Pa. 17344
Knaper, Nina B.; Route 1, Dallastown, Pa. 17313
Kohn, Bruce Z.; 9916 Gardiner Ave., Silver Spring, Md. 20902
Krotz, G. Frederick; 3724D White Pine Road, Baltimore, Md. 21220
Kreimann, Joan Kay; 7105 Amy Lane, Bethesda, Md. 20034
Kristiansen, Barbara; 1584 Eton Way, Crofton, Md. 21113
Krueger, Donald E.; 3125 Dunglow Rd., Baltimore, Md. 21222
Kurrie, Diane; Jerusalem Road, Kingsville, Md. 21087

L

Lamaina, Lorraine M.; 103 Weatherhane Dr., Cherry Hill, N.J. 08034
London, John Winant; 515 Pine Bluff Rd., Salisbury, Md. 21801
Lang, M. Deborah; 8110 Clyde Bank Road, Baltimore, Md. 21234
Lapp, Constance Rae; 1028 Weires Ave., Laval, Md. 21502
Lathrop, Edward F.; 6130 Bradley Blvd., Bethesda, Md. 20034
Laurence, Fred J.; Route 2, Hanover, Pa. 17331
Lawler, Angela K.; R.F.D. 2, Box 338, Westminster,

Md. 21157
Lawlor, Christine E.; 202 Yosemite Drive, San Antonio, Texas 78232
Lawrence, Nancy V.; 564 W. Moon Valley Dr., Phoenix, Ariz. 85023
Lawson, Ivan C.; 3118 Homewood Pkwy., Kensington, Md. 20795
Lawson, Lois Ann; 1806 Myrtle Road, Silver Spring, Md. 20902
Lazopoulos, E.S.; 212 Duncan Ave., Wilmington, Del. 19803
Leadley, Diane E.; 12101 Greenleaf Ave., Rockville, Md. 20854
Ledford, David L.; 1328 Pentridge Rd., Baltimore, Md. 21212
Lee, Hayden Jan; 4510 Rokeby Road, Baltimore, Md. 21229
Lee, Nancy Gray; Route 1, Sixes Rd., Prince Frederick, Md. 20678
Lee, Sharley; 1203 Merwood Drive, Takoma Park, Md. 20012
Leinart, Mae Irene; Route 1, Manchester, Md. 21102
Leitch, Bernard H.; Box 3486, Upper Marlboro, Md. 20870
Leitzel, Janet Lee; 7935 Wise Ave., Baltimore, Md. 21222
Leppo, Joyce R. Scott; 8 Fair Ave., Westminster, Md. 21157
Leverton, James F.; 3717 Sylvan Dr., Baltimore, Md. 21207
Lewis, Belinda J.; Box 342, 20 North St., Maugansville, Md. 21767
Lewis, David E.; 139 South 19th Street, Pittsburgh, Pa. 15203
Lewis, Elliot Neil; 4009 Bowers Ave., Baltimore, Md. 21207
Lewis, Jane Archer; 6705 44th Ave., Hyattsville, Md. 20782
Lewis, Merral B.; 4009 Bowers Ave., Baltimore, Md. 21207
Lichty, Carol; 5408 N. 37th Street, Arlington, Va. 22207
Liggon, Linda L.; Rt. 1, 5 Emerald Dr., Hagerstown, Md. 21740
Lindsay, Eugene L.; 510 F. Carrollwood Road, Baltimore, Md. 21220
Lindsay, R. Bruce; 413 Georgia Crt., Towson, Md. 21204
Linton, Alan Patrick; 814 Trail Ave., Frederick, Md. 21701
Lippy, Bruce E.; 312 York St., Manchester, Md. 21102
Lis, Thomas John; 804 Ferguson Rd., Joppa, Md. 21085
Littleton, Donna M.; Mt. Herman Road, Salisbury, Md. 21801
Logan, Patricia A.; 7905 Foster St., District Hgts., Md. 20028
Lookenbill, Kathryn L.; 46 Lyndale Ave., Baltimore, Md. 21236
Lord, Georgia Ann; 564 Wheeler Rd., Monroe, Conn. 06468
Lo Russo, Stephen L.; Manor Rd., Long Green, Md. 21092
Love, Benjamin; 1311 Xaveria Dr., Silver Spring, Md. 20903
Love, Jonathan R.; 5819 Goucher Drive, College Park, Md. 20740
Low, Ross H.; Route 1, Box 128A, Stewartstown, Pa. 17363
Lowry, Jeanne E.; Route 2, Box 241A, Gaithersburg,

Md. 20760
Luft, Terry L.; 6 Woodmoor Drive, Silver Spring, Md. 20901
Lutz, Deborah J.; 42 Mercer Drive, Newark, Del. 19711

M
McCabe, Frances A.; Route 1, Box 249, Owings Mill, Md. 21117
McCabe, John Howard; Route 1, Box 177, Bishopville, Md. 21813
McCardell, Cheryl A.; 16 West Main St., Rising Sun, Md. 21191
McClelland, Virginia; Horner Road, Marlton, N.J. 08053
McCormick, William M.; 408 High Street, New Windsor, Md. 21776
McCoy, Alan Dale; 956 Preston Rd., Hagerstown, Md. 21740
McDonald, Linda Ruth; 1952 Guy Way, Baltimore, Md. 21222
McDowell, Lois Jones; 313 Briarwood Ave., Haddonfield, N.J. 08033
McGoughran, Gerald P.; 1635 Clearbrook Rd., Lansdale, Pa. 19446
McGlaughlin, J. Peter; 8 Bradley Court, Rockville, Md. 20851
McGregor, Linda L.; 11 Lyman Rd., Glen Burnie, Md. 21061
McKay, Kay Crawford; 7011 Oxan Run Parkway, District Hgts., Md. 20028
McKay, Dennis Earl; 6612 Bushey St., Baltimore, Md. 21224
McKee, Robert L.; Box 8, AAA R.F.D. 1, Brookeville, Md. 20729
McKee, Theresa L.; 17801 Marden Lane, Sandy Spring, Md. 20860
McMurtrey, John J.; 17104 Governors Bridge, Mitchellville, Md. 20716
McSweeney, Stephen C.; 1103 Brantford Ave., Silver Spring, Md. 20904
McWilliams, Gary J.; 11904 Reisterstown Rd., Reisterstown, Md. 21136
McWilliams, Linda J.; 11904 Reisterstown Rd., Reisterstown, Md. 21136

M
Mahoney, Michael D.; 456 Bowling Ave., Cumberland, Md. 21502
Maki, Paul Edward; Box 174, Route 10, Baltimore, Md. 21219
Mann, Michael Eugene; 10025 Evergreen Ave., Ellicott City, Md. 21043
Mantokas, Tina P.; 423 South Ellwood Ave., Baltimore, Md. 21224
Mapes, Jennifer Ann; 1613 Pot Spring Road, Timonium, Md. 21093
Maragos, Kenneth J.; 103 Chatham Road, Bel Air, Md. 21014
March, Ladonna E.; 303 Roosevelt Ave., York, Pa. 17404
Mareck, Stephanie J.; 1816 Sherwood Ave., Baltimore, Md. 21214
Marten, Melissa A.; 2312 Weinmann Way, Yardley, Pa. 19067
Martin, Donald Wayne; 10483 Route 108, Ellicott City, Md. 21043
Martin, Sharon P.; Route 2, Smithsburg, Md. 21783
Master, Christine P.; Falls Mont Drive, Fallston, Md. 21047

Matthews, Joan W.; Box 15, Sparks, Md. 21152
Mavity, Thomas A.; Rt. 4, Box 75, Easton, Md. 21601
Measell, Linda A.; 5828 Riggs Road, Gaithersburg, Md. 20760
Melvin, Roy S.; Reese Rd., RFD 4, Westminster, Md. 21157
Menges, Philip G.; 302 Penn. St., Hanover, Pa. 17331
Merkle, Arthur D.; Woodstock Road, Woodstock, Md. 21163
Merry, Robert Crosby; 8707 Baker Ave., Baltimore, Md. 21234
Messick, Neil Tilden; 204 Long Ave., Salisbury, Md. 21801
Meyer, Edwin L.; 481 Griscam Dr., Woodbury, N.J. 08096
Meyer, Jean M.; 1636 Eastern Ave., Baltimore, Md. 21221
Meyers, M. Christine; 743 Benfield Road, Severna Park, Md. 21146
Meyers, Patricia A.; 523 Phillips St., Seaford, Del. 19973
Middleton, Edward D.; 9306 Pine View Lane, Clinton, Md. 20735
Middleton, William T.; 102 Columbia Ave., Pitman, N.J. 08076
Miles, John Francis; 10489 Rt. 108, Ellicott City, Md. 21043
Miller, Charles W.; 1705 Tweed St., Rockville, Md. 20851
Miller, Christine K.; 116 Northway, Greenbelt, Md. 20770
Miller, Glenn F.; 1255 Dartmouth Ave., Baltimore, Md. 21234
Miller, Glenn Paul; 1906 Heathfield Rd., Baltimore, Md. 21214
Miller, Philip; Route 1, Box 155, Grantsville, Md. 21536
Miller, Robert A.; 1615 Webster St., Baltimore, Md. 21230
Millhouser, Karen M.; 6801 Chippewa Drive, Baltimore, Md. 21209
Minor, William H.; Hess Rd., Box 44, Route 1, Monkton, Md. 21111
Mitchell, Andrew C.; 428 Somerset Ave., Salisbury, Md. 21801
Mizell, Kandyce J.; Box 124, Big Pool, Md. 21711
Missaki, Nancy A.; 12601 Silver Birch Lane, Laurel, Md. 20810
Mack, Michael Martin; 303 Park Rd., Baltimore, Md. 21225
Mohler, Donald L.; 933 Prestwood Rd., Baltimore, Md. 21228
Montgomery, Kevin M.; 1516 Chapel Hill Drive, Baltimore, Md. 21237
Montgomery, Sharon A.; 1685 Freedom Way North, Baltimore, Md. 21213
Mooney, Scott Thomas; 30 Brookside, Hawthorne, N.J. 07506
Moore, Charles Eric; 2027 Cedar Bridge Road, Northfield, N.J. 08225
Moore, Clary Louise; 508 Dogwood Drive, Salisbury, Md. 21801
Moore, David R.; 3800 Cedardale Rd., Baltimore, Md. 21215
Moore, Emma Caroline; 7405 Taylor St., Hyattsville, Md. 20784
Moore, Linda Audrey; 805 Trenton Ave., Point Pleasant Beach, N.J. 08742
Moore, Martha M.; 1309 Cresthaven Dr., Silver

**DAVIDS
JEWELERS**

NAME BRANDS SUCH AS

Bulova—Benrus—Elgin

Longines—Wittnauer

Accutron—Hamilton

Keepsake Diamond Rings

Artcarved Wedding Bands

Samsonite Luggage

Open an Account

Easy Credit Terms

19 E. Main Street

848-8167

WESMINSTER, MARYLAND

**SIGMA
SIGMA
TAU**



**THE COLLEGE
BOOKSTORE**

Winslow Student
Center

Make this your
meeting place
whenever you return to
THE HILL

PI
ALPHA
ALPHA



WESTMINSTER
TRUST
COMPANY

"It's nice to grow with folks you know"

FOUR CONVENIENT LOCATIONS

71 East Main Street

Carroll Plaza Shopping Center

Union Mills, Md.

Winfield, Md.

Savings Insured Up to \$15,000

MEMBER FDIC

CLASS
OF
1971

Spring, Md. 20903
Moore, Patricia Allyn; 102 Nob Hill Drive, Reisters-town, Md. 21136
Moran, Darlene F.; Route 2, Box 449, Pasadena, Md. 21122
Mores, Susan E.; 50 E. Alton Place, Old Bridge, N.J. 08857
Morgan, Thomas D.; 217 Ave. A, Schuylkill Haven, Pa. 17972
Morris, Robert B.; Liberty Road, Sykesville, Md. 21784
Mosberg, Barbara E.; 107 St. Johns Rd., Baltimore, Md. 21210
Mosca, John J.; 426 Taylor Ave., Baltimore, Md. 21221
Moul, Jeanne E.; Route 2, Hanover, Pa. 17331
Muller, Keith D.; Route 5, Box 267, Westminster, Md. 21157
Mummert, Viveca Lynn; Box 94, Route 3, Reisters-town, Md. 21136
Murdack, Randolph R.; 10134 Colonial Dr., Ellicott City, Md. 20143
Murray, Brenda R.; Rt. 2, Maple Grove Rd., Hampstead, Md. 21074
Myers, Kenneth H.; 115 Goni Terrace, Westminster, Md. 21157
Myers, Sally K.; 406 South Main Street, Mount Airy, Md. 21771

N

Neely, Barbara Lee; 6907 Kenleigh Rd., Baltimore, Md. 21212
Nelson, Walter Albert; 2601 Harris Ave., Silver Spring, Md. 20902
Nesbitt, John Mather; 119 Cherry Lane, Berwyn, Pa. 19312
Newby, Lucinda; 200 Magnolia Ave., Frederick, Md. 21701
Newkirk, W. David; 304 Arundel Beach Rd., Severna Park, Md. 21146
Nickal, Anne Rogers; 112 Shaw Ave., Silver Spring, Md. 20904
Nicademus, Phillip E.; Route 2, Boonsboro, Md. 21713
Niner, Nancy Lee; 3315 Delpha Court, Baltimore, Md. 21234
Noble, Brenda Kay; 748 Baltimore St., Hanover, Pa. 17331
Napulas, James P.; 127 Bloomsbury Ave., Baltimore, Md. 21228
Norris, Patricia E.; 8503 School Road, Baltimore, Md. 21234
Norris, William R.; 110 S. Orchard Road, Linthicum, Md. 21090
Norton, Pamela Lynn; Route 2, Box 322 A, Arnold, Md. 21012

O

O'Brien, Donald L.; 2005 Virginia Ave., Hagerstown, Md. 21740
Ochenrider, Anthony W.; Route 1, Box 210, Millersburg, Pa. 17061
Offerman, John H.; 126 Sipple Ave., Baltimore, Md. 21236
O'Neill, Mary L.; Springwood Farm, Forest Hill, Md. 21050
Orndorff, Walter B.; 68 Boone St., Cumberland, Md. 21502
Orrell, James Richard; 2315 Eastridge Rd., Timonium, Md. 21093

Ortenzi, Carlo F. P.; 32 Millstone Rd., Randallstown, Md. 21133
Osborne, Janet Louise; Route 1, Box 351, Westminster, Md. 21157
Ostovitz, Joyce B.; 108 Hastings Lane, Pasadena, Md. 21122
Ottinger, Paula J.; 1404 Potomac Ave., Hagerstown, Md. 21740
Owens, Marsha E.; 4004 Ayrdale Ave., Baltimore, Md. 21215

P

Packer, Mary Ann; R.F.D. 1, Westover, Md. 21871
Packett, Rebecca A.; 1311 Oak Hill Ave., Hagers-town, Md. 21740
Palmer, Jessica P.; 905 Matter Place, Frederick, Md. 21701
Paper, Sherman B.; 4132 Buckingham Rd., Baltimore, Md. 21207
Parce, John Wallace; 3906 Washington St., Kensington, Md. 20795
Parsons, Roberta S.; 429 W. College Ave., Salisbury, Md. 21801
Patitucci, W. James; 31 Albemarle Road, Trenton, N.J. 08690
Patrick, James D.; 7 Knoll Rd., Stratford, N.J. 08084
Patterson, Thomas D.; 1107 Marcia Ave., Point Pleas-ant Beach, N.J. 08742
Paul, Deborah A.; 400 Chapel Wood Lane, Timonium, Md. 21093
Payne, Barbara Dianne; 6031 North 25th Street, Arlington, Va. 22207
Pearson, Jeannette A.; 714 Laurel Lane, Severna Park, Md. 21146
Peck, Daniel Cooper; Trevanion Road, Uniontown, Md. 21157
Pecora, Thomas A.; 3522 Frankford Ave., Baltimore, Md. 21214
Pekso, Paul E.; 6122 Sebring Dr., Ellicott City, Md. 21043
Persons, Jacqueline W.; 3044 Tioga Parkway, Baltimore, Md. 21215
Peters, Dolores Y.; 8204 Cedar St., Silver Spring, Md. 20910
Peterson, Barbara A.; 11 Navesink Dr., Monmouth Beach, N.J. 07750
Petree, Caroline Jane; 13490 Columbia Road, Silver Spring, Md. 20904
Petrucchi, C. David; 4301 34th Street, Brentwood, Md. 20722
Pettinato, Ronald; 1028 N. Main Ave., Scranton, Pa. 18508
Petzold, Catherine A.; 3602 Kenway St., Wheaton, Md. 20906
Pfeiffer, Bernard; 1151 12th Street, Laurel, Md. 20810
Phelps, Franklin B.; 1917 Dana Dr., Adelphi, Md. 20783
Phillips, Gloria E.; 502 Mountain Road, Fallston, Md. 21047
Phillips, Shirley; Box 187, New Windsor, Md. 21776
Phillips, Sharon K.; 38 Hoodridge Dr., Pittsburgh, Pa. 15228
Phillips, Susana N.; 7505 Rocksham Drive, Towson, Md. 21204
Phoebus, Nancy A.; 206 Church Lane, Pikesville, Md. 21208
Phoebus, Susan R.; 7012 River Drive Rd., Baltimore, Md. 21219

Pierce, Kathy R.; 530 Park Ave., Towson, Md. 21204
Pierce, Rebecca M.; 3933 Susanna Rd., Randallstown, Md. 21133
Plies, William David; 2906 Glenmore Ave., Baltimore, Md. 21214
Pligovsky, Alexandria; 726 Overbrook Ave., Millville, N.J. 08332
Plitt, Calvin E.; 816 N. Chapelgate Lane, Baltimore, Md. 21229
Plowman, Linda A.; 296 Boxer Hill Road, Cockeys-ville, Md. 21030
Poole, Edwin Clinton; 14 Melrob Ct. Apt. 102, Annapolis, Md. 21403
Popham, Bryson F.; 1406 1sted Rd., Glen Burnie, Md. 21601
Porter, Jill; Chester, Md. 21619
Porter, Keith C.; Freepoint Street, Saxonburg, Pa. 16056
Porter, Richard B.; 509 Madingley Rd., Linthicum Hgts., Md. 21090
Potter, Joan E.; 22 Sheep Lane, Levittown, N.Y. 11756
Powell, Joseph W.; 111 Georgetown Rd., Glassboro, N.J. 08028
Prado, Joseph Victor; 509 Maryland Ave., Western-port, Md. 21562
Pragel, Margaret L.; 3905 Kimble Road, Baltimore, Md. 21218
Prather, Carrie L.; 2908 Ascot Lane, Olney, Md. 20832
Prather, Martin L.; 2908 Ascot Lane, Olney, Md. 20832
Prettyman, William O.; 5515 Callander Drive, Springfield, Va. 22151
Price, Carole Lynne; 500 Magnolia Ave., Frederick, Md. 21701
Price, William Eugene; 314 Newton St., Salisbury, Md. 21801
Prichard, Karen Ann; 9 W. College, Frostburg, Md. 21532
Prime, Kevin Stewart; 220 Taunton Blvd., Marlton, N.J. 08053
Purdum, Mary Frances; 1108 Longbrook Rd., Luther-ville, Md. 21093

R

Racey, Carolyn A.; 6606 Fairdel Ave., Baltimore, Md. 21206
Radcliffe, Debra A.; Burntwoods Rd., Glenwood, Md. 21738
Radebaugh, Joan B.; 711 S. Belgrade Rd., Silver Spring, Md. 20902
Raim, Marc A.; 6944 Millbrook Pk. Dr., Baltimore, Md. 21215
Ramsey, Jean A.; 301 B. Gumspring Rd., Baltimore, Md. 21237
Ratcliffe, Deborah D.; 5935 Craft Road, Alexandria, Va. 22310
Read, Robert C.; 7021 Queen Anne Rd., Baltimore, Md. 21207
Rechner, Carl H.; 100 Fifth Ave., Baltimore, Md. 21225
Reed, Edward R.; Millers, Md. 21107
Reinert, Christine; 171 Pearl Craft Rd., Cherry Hill, N.J. 08034
Repscher, Robert E.; 2521 McKenzie Road, Ellicott City, Md. 21043
Resau, Thomas W.; 720 Hickory Lot Rd., Towson, Md. 21204
Rhodes, Edgar A.; 1004 Katy Lane, Towson,

- Md. 21204
Rice, Debra Lynn; 27 Highgate Ave., Buffalo, N. Y. 14214
Rich, Barbara E.; 31 Woodrow Place, West Caldwell, N. J. 07006
Richards, Mary Anne; 2811 Garnet Rd., Baltimore, Md. 21234
Richards, Marjory; Route 1, Box 40, Emmitsburg, Md. 21727
Richardson, Darlene E.; Morris Ave., Fawn Grove, Pa. 17321
Richardson, Nancy E.; Box 324, Route 7, Westminster, Md. 21157
Richter, Eric G.; Box 259, West Chester, Pa. 19380
Ridington, Joy W.; 83 W. Green Street, Westminster, Md. 21157
Rigney J. Melinda; 9 Robin Glen Rd., Watchung, N. J. 07060
Rimmer, James E.; 4300 Van Buren St., Hyattsville, Md. 20782
Rimmer, Tanta L.; 1127 Chesaco Avenue, Baltimore, Md. 21237
Rinehart, Douglas S.; 7100 Bridle Path Lane, Hyattsville, Md. 20782
Rinehimer, Karen L.; 705 Regester Ave., Baltimore, Md. 21212
Ritchie, Ellen Joyce; 1916 Alberti Drive, Silver Spring, Md. 20902
Roberts, William H.; 36 N. Bentalou St., Baltimore, Md. 21223
Robertson, Susan A.; 2407 Harwood Rd., Baltimore, Md. 21234
Robison, Robert N.; 1086 South Potomac St., Hagerstown, Md. 21740
Robison, Stephen D.; 1086 South Potomac St., Hagerstown, Md. 21740
Rabbitaille, Arthur P.; 3107 Rosemary Lane, Hyattsville, Md. 20783
Radman, Nancy S.; 10437 Tullymore Dr., Adelphi, Md. 20783
Roeker, Susan E.; 10 Arvin Rd., Old Bridge, N. J. 08851
Rahn, Patti Ann; 205 Greenlane Dr., Camp Hill, Pa. 17011
Raj, Mary Lynn Durham; 10812 Childs St., Silver Spring, Md. 20901
Raj, William H.; 8226 Smithfield Ave., Springfield, Va. 21152
Romano, Martha A.; 2631 Narcissa Rd., Plymouth Meeting, Pa. 19462
Romer, David A.; 1118 Orchard Way, Silver Spring, Md. 20904
Rosin, Carolyn J.; Hartford Road, Route 2, Medford, N. J. 08055
Rosetti, Albert C.; 99 Woodlyne Ave., Pitman, N. J. 08071
Roulette, J. David; 851 Mulberry Ave., Hagerstown, Md. 21740
Rourke, Katherine E.; 7100 Copehedge Rd., Baltimore, Md. 21212
Rudman, Fred Louis; 4021 Carthage Rd., Randallstown, Md. 21133
Rudman, Michael S.; 4021 Carthage Rd., Randallstown, Md. 21133
Rudrow, Joan Kathryn; 918 Fordwood Circle, Baltimore, Md. 21228
Rugemer, W. Max; Route 1, Millers, Md. 21107
Rumpf, Lorna Jean; 417 Lee Place, Frederick, Md. 21701
Russell, James E.; 3922 St. Johns Lane, Ellicott City, Md. 21043
- Rutledge, Mary Anne**; 12506 Kambridge Dr., Bowie, Md. 20715
- S**
- Sampselle, David W.**; 67 Springfield Ave., Sykesville, Md. 21784
Sanders, Lawrence L.; 1407 Superior St., Star Rt., Havre De Grace, Md. 21078
Sanders, Sue Beth; 1914 N. Nottingham St., Arlington, Virginia 22205
Saunders, Patricia; 3496 Hillsmere Rd., Baltimore, Md. 21207
Schaefer, Ruth A.; 28 Neptune Dr. Rumsey 1, Joppa, Md. 21085
Schaeffer, Franklin; Route 7, Box 57, Westminster, Md. 21157
Schanche, Gary Wayne; 6732 Brookmont Drive, Baltimore, Md. 21207
Schank, Donald W.; 7 Glendale Drive, Freehold, N. J. 07728
Schartner, James I.; 4402 Kalmia St., Rockville, Md. 20853
Scheib, Glenn Robert; 411 West Main St., Hedges, Pa. 17938
Schick, Donald F.; 6308 B. Holly Lane, Baltimore, Md. 21212
Schmertzler, Richard; Route 2, Box 25, Georgetown, Del. 19947
Schmidt, Carol G.; 20 Bramleigh Rd., Lutherville, Md. 21093
Schmidt, Susan P.; Dulaney Valley Road, Glen Arm, Md. 21057
Schmidt, Carolyn J.; 1710 Rupert St., McLean, Va. 22101
Schall, Gary Lee; 19 N. Reed Street, Bel Air, Md. 21014
Schroeder, Kenneth D.; 5024 Lake Circle Ct., Ellicott City, Md. 21043
Schubert, Christine E.; 235 East Ridgely Road, Lutherville, Md. 21093
Schull, Barbara L.; 211 Forest Spring Lane, Baltimore, Md. 21228
Schull, Susan Carol; 211 Forest Spring Lane, Baltimore, Md. 21228
Schulze, Craig B.; 2313 46th St., Pennsauken, N. J. 08110
Shupp, Alan Lee; 9613 Old Spring Rd., Kensington, Md. 20795
Schwartz, May Lenore; 109 Windbriar Lane, Gettysburg, Pa. 17325
Schwartz, Earl; 8611 Pilsen Road, Randallstown, Md. 21133
Schwartz, Phyllis D.; Route 7, Box 113, Westminster, Md. 21157
Schwartz, James J.; N. Pemberton Road, Mt. Holly, N. J. 08060
Schwindt, William J.; 6424 Blenheim Rd., Baltimore, Md. 21212
Schwing, Steven Eric; 486 Concord Road, Bromall, Pa. 19008
Scott, Suzann M.; 220 Ferndale Rd., Glen Burnie, Md. 21061
Scriba, Margaret A.; Deer Park Rd., Reisterstown, Md. 21136
Seaman, John B.; 11358 Evans Trail, Beltsville, Md. 20705
Seamans, James S.; 837 Harrison Ave., Scranton, Pa. 18510
Schrist, Eileen S.; Route 1, Felton, Pa. 17322
Sedcun, Susan L.; 132 Cedarmerie Rd., Owings Mills, Md. 21117
- Seibert, Susan J.**; 212 West Pine St., Palmyra, Pa. 17078
Seney, Susan R.; 1300 Westellen Road, Towson, Md. 21204
Sewell, L. Elizabeth; Sherwood, Md. 21665
Shafer, Albert L.; Route 2, Middletown, Md. 21769
Shaffer, Nelson Jay; Route 1, Box 283, Marysville, Pa. 17053
Shafto, Carl R.; 1416 Tenth Ave., Neptune, N. J. 07753
Shannahan, Kathleen V.; 5507 Cedella Ave., Baltimore, Md. 21206
Sharp, John Wellford; 26 Seneca Ave., Pitman, N. J. 08071
Sharper, Janice V.; 2111 Brinkley Road, S.E., Oxon Hill, Md. 20022
Sharpless, Susan D.; Sandy Spring, Md. 20860
Show, Andrew James; 105 East Main St., Westminster, Md. 21157
Show, Linda M.; Brook Bay Mob. Home Park, Box 33, Englewood, Pa. 15333
Shea, Cynthia A.; 9 North St., Rumson, N. J. 07760
Shearer, Joyce E.; Main Street, Myersville, Md. 21773
Shellem, George W.; 18 Hillside Road, Stratford, N. J. 08084
Shelton, Thomas Scott; 1215 Staley Ave., Frederick, Md. 21701
Sherman, William A.; Amwell Rd., Box 94 Rt. 1, Belle Mead, N. J. 08502
Shermer, Sue Ellen; 2503 Navahoe Street, Adelphi, Md. 20783
Sherrard, Frank Coe; Route 2, Rising Sun, Md. 21911
Sherrard, Holly Floe; Route 2, Rising Sun, Md. 21911
Sherwell, Jon Phillip; 113 E. Isabella St., Salisbury, Md. 21801
Shifler, David Alan; Route 2, Boonsboro, Md. 21713
Shipley, Barbara E.; Trenton Church, Box 272 A, Upperco, Md. 21155
Shires, Brenda C.; 911 Camden Ave., Cumberland, Md. 21502
Shoemaker, Katrina U.; 17 Woodland Drive, Westminster, Md. 21157
Shriver, Kirk L.; 7105 Sheffield Rd., Baltimore, Md. 21212
Shuler, Joseph Price; 7833 Horseshoe Rd., Clinton, Md. 20735
Shultz, Catherine M.; 4110 Wexford Drive, Kensington, Md. 20795
Shultz, Michael Lee; 201 South Main St., Berlin, Md. 21811
Sikorsky, Janice E.; 75 Milburn Circle, Pasadena, Md. 21222
Silvia, Nancy H.; 213 Truitt Street, Salisbury, Md. 21801
Simpers, Bruce R.; Water Tank Rd., Manchester, Md. 21102
Sims, Carol Jean; 3026 Randlewood Road, Ellicott City, Md. 21043
Sims, Janice L.; 3026 Randlewood Rd., Ellicott City, Md. 21043
Sirlin, Howard Scott; 16 Abbey Lane, Plainview, N. Y. 11803
Sisk, Ronald C.; 163 Penna Ave., Westminster, Md. 21157
Skiles, Roy G.; 22 Poplar Rd., Pasadena, Md. 21222
Skinner, John A.; 2033 Wheeler Ave., Baltimore, Md. 21216
Sklor, Allen Leon; Golf Course Road, Ocean City,

848-5565
Wire Service
THE FLOWER BOX
Finer Flowers

JOHN R. HOSFELD
Owner

14 W. Main Street
Westminster, Md.

**CLASS
OF
1972**

ManoSwartz

FURRIERS OF INTEGRITY SINCE 1889

225 N. HOWARD STREET BALTIMORE 1, MD.
TEL. LE 9-4900

**INTERSORORITY
COUNCIL**



**INTERFRATERNITY
COUNCIL**

**CLASS
OF
1973**

SMITH BUS SERVICE, INC.

Manchester, Md. 21102

Chartered Bus Service

Phone 374-9200

**IOTA
GAMMA
CHI**

Md. 21842
Slaughter, Michael L.; 935 Renfrew St., Baltimore, Md. 21221
Slier, Joseph R.; 53 South Colonial Ave., Westminster, Md. 21157
Sloan, John C.; 632 S. Riverside Dr., Neptune, N. J. 07753
Smeak, Barbara A.; 6924 Fairfax Rd., Bethesda, Md. 20014
Smith, Charles R.; 13211 May Court, Wheaton, Md. 20906
Smith, Edward G.; 407 Avondale Circle, Severna Park, Md. 21146
Smith, G. Diane; Box 322, Cowenton Ave., Perry Hall, Md. 21128
Smith, Judith A.; 258 Maple Avenue, Audubon, N. J. 08106
Smith, Kent L.; 413 Brook Rd., Towson, Md. 21204
Smith, Laurie F.; 5163 Terrace Drive, Baltimore, Md. 21236
Smith, Melissa C.; 318 Maple Ave., Federalburg, Md. 21632
Smith, Miriam L.; P. O. Box 125, Greensboro, Md. 21639
Smith, Robert Clyde; 47 Main St., Mantua, N. J. 08051
Smith, Robert D.; 14 Oakdale Dr., Millville, N. J. 08332
Smith, Susan P. B.; Box 95, 501 W. Main Apt. 1, Emmitsburg, Md. 21727
Smith, Timothy J.; 630 Cindy Court, Aberdeen, Md. 21001
Smithers, Susan L.; 506 Gladhill Rd., Odenton, Md. 21113
Smyth, James D.; 1439 Providence Road, Towson, Md. 21204
Snader, Janet L.; Route 1, Westminster, Md. 21157
Snell, Kristina A.; 3881 Old Township Rd., Harrisburg, Pa. 17111
Snouffer, Deborah L.; 239 Fifth Ave., Baltimore, Md. 21227
Snodgrass, Sarah Ann; Box 36, Street, Md. 21154
Snyder, George Elmer; 810 Oak Hill Ave., Hagerstown, Md. 21740
Snyder, Judith A.; 8422 Spring Rd., Pasadena, Md. 21122
Snyder, Norman G.; 830 N. Woodlynn Rd., Baltimore, Md. 21221
Sollers, James Thomas; 8405 Merrymount Drive, Baltimore, Md. 21207
Solow, David B.; 3601 Clarks Lane, Baltimore, Md. 21215
Sommers, Wayne C.; 1628 Manor Rd., Baltimore, Md. 21222
Spanos, Constance A.; 1412 Tenbury Road, Lutherville, Md. 21093
Spencer, Christopher; Apt. 209 Kensington House, Kensington, Md. 20795
Spencer, Mary Ann; Richardson Street, Warren, Mass. 01083
Spicknall, Charles M.; 6154 Regent Park Rd., Catonsville, Md. 21228
Spratt, Barbara E.; Stage Coach Road, Sicklerville, N. J. 08081
Sprecher, Milford H.; 103 Kentmere Ave., Elkton, Md. 21921
Stamper, Susan D.; 22 Mauch Chunk St., Nazareth, Pa. 18064
Statter, Simon G.; 7 Slade Ave., Apt. 501, Baltimore, Md. 21208
Staub, Eileen Joan; 1021 Kenilworth Drive, Towson,

Md. 21204
Stavely, Catherine E.; 4204 Farragut St., Hyattsville, Md. 20781
Stawski, Donnamarie; 3230 Lynch Road, Baltimore, Md. 21219
Stengel, Jane C.; Route 2, Kennett Square, Pa. 19348
Stephan, John S.; 310 Vassar Ave., Stratford, N. J. 08084
Stephenson, Georgine; 112 Valan St., Merchantville, N. J. 08109
Stetter, Kathryn B.; 725 Baltimore St., Hanover, Pa. 17331
Steuteville, Janet M.; 135 Webster Ave., Wyncote, Pa. 19095
Stevens, Linda K.; 3 Rose Tree Lane, Woodbury, N. J. 08096
Stevens, Mark Eugene; 117 Harold Ave., Derby, Conn. 06418
Stipick, Cynthia A.; 707 Bordenstown Rd., Burlington, N. J. 08016
Stottlemeyer, Rita F.; Lantz, Md. 21760
Strickler, John S.; Route 5, Box 149, Westminster, Md. 21157
Strang, Jane L.; Box 212, Westminster, Md. 21157
Stroup, Shirley L.; 14 East Fifth St., Frederick, Md. 21701
Stup, Rosie Lynn; Route 1, Box 75, Brookeville, Md. 20729
Sullivan, Charles W.; Garrison Forest Rd., Owings Mills, Md. 21117
Sullivan, Francis A.; 15 Brompton Rd., Great Neck, N. Y. 11021
Sunday, Dinah S.; 5015 Rugby Ave., Bethesda, Md. 20014
Sweet, Stephen E.; 36 Beachwood Ave., Freehold, N. J. 07728
Sweren, Ronald J.; 8322 Scots Level Rd., Baltimore, Md. 21208
Swift, Linda D.; Poole Rd., Box 440, Street, Md. 21154
Swindell, Patricia A.; Rt. 9, Box 340A, Pasadena, Md. 21122
Swope, Susan Sherry; Route 1, Lantz, Md. 21760
Sybert, Susan Shipley; 11 Baltimore St., Savage, Md. 20863

T

Talley, Karen L.; Rte. 2, Daisy Road, Woodbine, Md. 21797
Tankin, Alan C.; Box 192-A, Painters Mill, Owings Mills, Md. 21117
Tantum, William R.; 243 Ward Ave., Bordenstown, N. J. 08505
Tarbuton, J. Lynn; Country Club Estates, Chestertown, Md. 21620
Tarr, Sarah C.; 1311 Glendale Rd., Baltimore, Md. 21212
Tawes, Robert M.; 308 Pine St., Crisfield, Md. 21817
Tedder, Jaan E.; 312 Mary Avenue, Westminster, Md. 21157
Thomas, Ruth M.; 110 McKendree Ave., Annapolis, Md. 21401
Thompson, Anne M.; Crouse Mill Rd., Taneytown, Md. 21787
Thompson, Linda L.; 8 White Oak Court, Severna Park, Md. 21146
Thompson, Peter D.; 200 Marple Rd., Haverford, Pa. 19041
Thurlow, W. Keith; 9105 Satyr Hill Rd., Baltimore,

Md. 21234
Tipton, Bonnie L.; Box 178, White Hall, Md. 21161
Tokar, Betty L.; 110 South Seton Ave., Emmitsburg, Md. 21727
Tam, Richard S.; 617 Luther Street, Baltimore, Md. 21225
Trader, Charles W.; 16 Carroll View Apts., Westminster, Md. 21157
Trader, John S.; 302 Market St., Pocomoke City, Md. 21851
Treherne, Betheny G.; 4002 Rosemary St., Chevy Chase, Md. 20015
Tresselt, Drusilla; 15 Clarke Ave., Thurmond, Md. 21788
Trice, Thomas L.; Main St., Preston, Md. 21655
Trott, C. Beth; 633 Biggs Ave., Frederick, Md. 21701
Trump, Mona Marie; 3308 Clay St., Wheaton, Md. 20902
Tupper, Ted D.; P.O. Box 23, Lakewood, N. J. 08701
Turner, Sharon L.; Rt. 1, Box 359, Waldorf, Md. 20601
Tustlin, Susan R.; 1921 East Belvedere Ave., Baltimore, Md. 21214
Tyson, Wayne K.; 131 West 2nd St., Frederick, Md. 21701

U

Underwood, Karen Lee; 4306 Edro Ave., Baltimore, Md. 21236

V

Van Der Berg, Monika; 311/2 Maple Ave., Baltimore, Md. 21228
Van Dyke, Cathy Lynn; 303 Second Street, Pocomoke City, Md. 21851
Van Hart, Wilma C.; Main St., Delta, Pa. 17314
Van Horn, John H.; 802 Grove St., Point Pl. Beach, N. J. 08742
Vansickle, Jan Thomas; 3805 Poinciana Ave., Miami, Fla. 33133
Vaughan, Linda M.; 3710 Warner Ave., Hyattsville, Md. 20784
Veit, Wilbert G.; 967 Phelps Rd., Teaneck, N. J. 07666
Verderosa, John J.; 12517 Littleton St., Wheaton, Md. 20906
Vidor, Mark B.; 317 East Melrose Ave., Baltimore, Md. 21212
Viguers, Donald L.; 300 Ivy Wood Ave., Haddonfield, N. J. 08033
Vinson, Jill Melanie; 1323 Kitmore Rd., Baltimore, Md. 21212
Virgil, Greg A.; 10 Hersh Ave., Westminster, Md. 21157
Valz, Barbara K.; 133 Hollow Brook Rd., Timonium, Md. 21093

W

Wade, Patricia Jane; Port Tobacco, Md. 20677
Waggner, Charles O.; Harbor Dr. Dockwood, Chester, Md. 21619
Wagner, Christine C.; 192 Tappan Road, Harrington Park, N. J. 07640
Wagner, Joyce A.; 7609 W. 97th Terrace, Overland Park, Kansas 66212
Wagner, Karen Ann; 1216 Walters Ave., Baltimore, Md. 21212
Wagner, Kenneth R.; 7609 W. 97th Terrace, Overland Park, Kansas 66212

- Wakabayashi, Karen A.; 7020 Sulky Lane, Rockville, Md. 20852
- Walker, Donald E.; Glenville, Pa. 17329
- Wallingford, Jenny F.; Box 1, Woodsboro, Md. 21798
- Walter, Kathryn M.; 5917 Leith Walk, Baltimore, Md. 21212
- Walter, Patricia Dian; 209 E. Main St., Thurmont Md. 21788
- Walton, Lee E.; Route 3, Box 156C, Mt. Airy Md.
- Ward, Carol Lynn; Church Street, Windsor, N. J. 08561
- Warfield, Caroline B.; 20720 Burnham Rd., Gaithersburg, Md. 20760
- Warneke, Mary Linton; 1576 Waverly Way, Baltimore, Md. 21212
- Warren, John R.; 406 Harding Road, Fair Haven, N. J. 07701
- Warrenfeltz, Kathy M.; Route 1, Box 70, Smithsburg, Md. 21783
- Waterhouse, Michael D.; 2104 Eastridge Rd., Timonium, Md. 21093
- Waters, Warner S.; 309 Twin Oaks Road, Linthicum, Md. 21090
- Watson, Janice J.; 300 Patleigh Rd., Baltimore, Md. 21228
- Watson, Nancy E.; 4309 Piney Park Rd., Perry Hall, Md. 21128
- Watson, Robert S.; 1250 Lincoln St., Monongahela, Pa. 15063
- Watts, Bonnie Jean; 17 Lyons Place, Basking Ridge, N. J. 07920
- Watts, Jane E.; 235 A East Joppa Rd., Perry Hall, Md. 21128
- Webster, David M.; Stansbury Mill Rd., Monkton, Md. 21111
- Weems, Thomas L.; Huntingtown, Md. 20639
- Weido, William Jan; 66 Diaz Ave., Nemacolin, Pa. 15351
- Weinblatt, Michael; 6311 Winner Ave., Baltimore, Md. 21215
- Weiner, Barton S.; 2927 Erdman Ave., Baltimore, Md. 21213
- Weitzel, Brenda A.; P. O. Box 974, Salisbury, Md. 21801
- Weller, Ann Elizabeth; 100 Windsor Drive, Hagerstown, Md. 21740
- Weller, Craig S.; 8542 Rudderow Ave., Pennsauken, N. J. 08109
- Wells, Carol M.; 8807 Wolverton Road, Baltimore, Md. 21234
- Wells, Michael R.; 2427 Eccleston St., Silver Spring, Md. 20902
- Wells, Nancy; Route 1, Box 282 B, Westminster, Md. 21157
- Wells, Paul W.; Ebbvale Road, Manchester, Md. 21102
- Wells, Susan Claire; 704 Fordham St., Rockville, Md. 20850
- Werley, William E.; 7722 Wynbrook Rd., Baltimore, Md. 21224
- Westervelt, William J.; 404 Linwood Ave., Bel Air, Md. 21014
- Westphal, Sharon Lee; 30 Amory Ave., Pearl River, N. Y. 10965
- Wheatley, Catherine H.; Bayside, Betterton, Md. 21610
- Wheeler, Elizabeth R.; 904 Laredo Road, Silver Spring, Md. 20901
- White, Richard J. J.; 101 Shaeffer Ave., Westminster, Md. 21157
- White, Roger B.; 406 Indian Rd., Wayne, N. J. 07470
- Whitmer, Carol L.; 5809 Glenkirk Crt., Baltimore, Md. 21212
- Whitney, Lawrence R.; Greenmount, Md. 21072
- Whitney, Robert S.; 4105 Roanoke Road, Hyattsville, Md. 20782
- Wiener, Deborah; 213 Buckingham Rd., Tenafly, N. J. 07670
- Wiggs, Glenn K.; 605 Culler Ave., Frederick, Md. 21701
- Wilber, Debora Anne; 3538 Lynne Haven Drive, Baltimore, Md. 21207
- Wilberger, James O.; 1707 Gayfields Drive, Silver Spring, Md. 20906
- Wilcock, Mark C.; 728 Wesley Ave., Ocean City, N. J. 08226
- Wild, Larry W.; 16630 Emory Lane, Rockville, Md. 20853
- Wiles, Daniel J.; 902 Young Place, Frederick, Md. 21701
- Wiley, David E.; 131 S. Pleasant Ave., Ridgewood, N. J. 07450
- Wilford, Charles E.; 914 Palladi Drive, Baltimore, Md. 21227
- Wilhelm, John L.; Route 1, Box 294, Frostburg, Md. 21532
- Wilhelm, Jerry Lee; 130 Shilah Ave., Hampstead, Md. 21074
- Will, Gary L.; 505 Sunbrook Rd., Reisterstown, Md. 21136
- Williams, Charlene M.; 2200 Braddish Ave., Baltimore, Md. 21216
- Williams, H. Gregory; 6903 Diane Drive, Clinton, Md. 20735
- Williams, Judith Ann; 6725 Bernard Dr., Washington, D. C. 20022
- Williams, Penny R.; 307 Woodbine Ave., Westville, N. J. 08093
- Williams, Sally Ann; 27 North 27th Street, Camp Hill, Pa. 17011
- Williams, Stephen; USA Research Unit Korea, APO, San Francisco, Calif. 96301
- Wilson, Danny Lee; 2708 Creston Road, Baltimore, Md. 21222
- Wilson, Lyle Edward; Rt. 3, Box 43A, Reisterstown, Md. 21136
- Wimert, Brooke C.; US Embassy Casilla 27D, Santiago, Chile S. A.
- Winik, Alan L.; 2 Russen Court, Apt. 2A, Baltimore, Md. 21215
- Winkler, Joan S.; 6413 Earham Dr., Bethesda, Md. 20034
- Winters, Robert Lee; Box 296, London Bridge Rd., Sykesville, Md. 21784
- Wise, Blake Burr; 8326 Lages Lane, Baltimore, Md. 21207
- Wolfig, Robert M.; 1 East Old Frederick Rd., Woodbine, Md. 21797
- Wolfiger, David A.; 1921 Gay St., Hagerstown, Md. 21740
- Woltz, Alfred H.; 8104 15th Ave. Apt. 4, Hyattsville, Md. 20783
- Wright, Alicenly M.; 22 Holmehurst Ave., Catonsville, Md. 21228
- Wright, Gary Lee; 105 Della Lane, Boonsboro, Md. 21713
- Wright, H. Michael; 110 Goni Terrace, Westminster, Md. 21157
- Wright, Linda L.; 200 School Lane, Linthicum Hgts., Md. 21090
- Wright, Margaret Ann; 210 E. Oak Ave., Moorestown, N. J. 08057
- Wynkoop, Roger D.; 88 Bradford Ave., Rye, N. Y. 10580

Y

- Yates, James H.; Cooper Road, Phoenix, Md. 21131
- Yingling, Thomas E.; R.F.D. 7, Box 234, Westminster, Md. 21157
- Young, Roger C.; 210 Bolling Drive, Goldsboro, N. C. 27530
- Youngblood, Charlet A.; 477 N. River St., Wilkes Barre, Pa. 18702
- Yust, Douglas C.; 114 Lexington Rd., Bel Air, Md. 21014

Z

- Zaccagnini, Cynthia A.; 2404 Kirby Court, Catonsville, Md. 21228
- Zappardino, Pamela H.; 3412 Parklawn Ave., Baltimore, Md. 21213
- Zeleny, Brooks R.; Box 104 Schroeder Ave., Perry Hall, Md. 21128
- Zeller, Diane Harriet; 8107 Edgewater Rd., Baltimore, Md. 21226
- Zeller, Karen Jean; Sparks Glencoe, Md. 21152
- Zengel, Janet Elaine; 1617 Searles Road, Baltimore, Md. 21222
- Zengel, Janice Marie; 1617 Searles Rd., Baltimore, Md. 21222
- Zick, Joseph A.; 306 Burmont Rd., Drexel Hill, Pa. 19026
- Zimmerman, Matthew S.; 169 Ormand St., Frostburg, Md. 21532
- Zinkand, Down Ann; 7414 Philadelphia Rd., Baltimore, Md. 21237
- Zoeller, Vicki L.; 46 Brackett St., Newington, Conn. 06111
- Zucco, James L.; 8338 Merryview Dr., Baltimore, Md. 21207

CLASS
of
1970

7-4563



ALPHA
GAMMA
TAU

Ruskin Once Wrote:

"There is hardly anything in the world that some men cannot make a little worse and sell a little cheaper, and the people who consider price only are this man's lawful prey."



MARYLAND HOTEL SUPPLY CO. INC.

Meats - Poultry
Frozen Foods

227 SOUTH HANOVER STREET, BALTIMORE 1, MD.

LExington 9-7055

Patrons

MR. AND MRS. FRED A. ALLES
 MR. AND MRS. RICHARD ANDREWS
 MR. AND MRS. JOHN F. ARMSTRONG
 MR. AND MRS. E. J. BAUER
 C. MILTON BAYNE
 STEPHEN O. BETTS
 MR. AND MRS. FRANK BLAZER
 MR. AND MRS. HOWARD E. BLUME
 MR. AND MRS. JACK E. BONNEY
 MR. AND MRS. GERALD R. BOWERS
 ROYCE F. BRADSHAW SR.
 DR. AND MRS. RICHARD BRITTON
 MR. AND MRS. JOHN H. BROWN
 MR. AND MRS. LEIGH BUCHANAN
 BUFFUM
 MR. AND MRS. WILLARD A. BURNS
 MRS. RUBY E. BURNS
 MR. AND MRS. LOUIS A. BUTTERWORTH
 MR. AND MRS. EDGAR CADWALLODER
 MR. AND MRS. VINCENT CANOSA
 MR. AND MRS. G. RUSSELL CARTER
 ELEANORA C. CASSELL
 MR. AND MRS. L. P. CASTLE
 MR. AND MRS. HOWARD W. CLARK
 MR. AND MRS. THEODORE N. CHARK
 MR. AND MRS. WILLIAM C. CLARKE JR.
 MR. AND MRS. T. JAMES COLLIER
 MR. AND MRS. LAURENCE H. COLLINS JR.
 MRS. J. P. COOK
 MR. J. J. CRISTY
 MR. AND MRS. CHARLES H. CROWE
 DR. KAY R. CUTLER
 MR. ROBERT O. DAVIDSON ST.
 MR. AND MRS. RALPH L. DAVIS SR.
 MRS. VIRGINIA DAVIS
 MR. REESE DIGGS
 MR. AND MRS. TIMOTHY DOUGHERTY
 MR. AND MRS. LEO C. DOWNS
 MR. AND MRS. LEROY B. EDGAR JR.
 MR. AND MRS. BRUCE J. EDMONSTON
 MR. AND MRS. FRANK W. EIFE
 MR. AND MRS. ROBERT A. ELLIN
 MR. AND MRS. EDWARD M. ELLIS
 MRS. WILLIAM ELLSWORTH
 DR. AND MRS. PAUL C. ERLER
 MR. AND MRS. ROBERT R. ESBJORNSON
 MR. AND MRS. MELVIN J. FAIR ST.
 MR. AND MRS. W. J. FLEMING
 MR. AND MRS. CHARLES FRANKEL
 MR. AND MRS. NOEL T. FREEMAN
 MR. AND MRS. PHILIP M. FRIED
 CMDR. AND MRS. JOHN G. GILYARD RET.
 MR. AND MRS. JOHN L. GOODMAN
 MR. AND MRS. HARRY L. GRAHAM
 MR. AND MRS. R. GEORGE GREEN
 HARRIETTE H. GRIFFITH
 DR. AND MRS. HOWARD GROTH
 MR. AND MRS. G. S. GUMANN SR.
 MR. AND MRS. THOMAS K. HAJE
 MR. AND MRS. SAMUEL J. HAMMETT
 FRED P. HARICH
 MR. AND MRS. GEORGE HARPER
 WILLIAM B. HARRIS
 D. M. HARTSHORN
 MR. AND MRS. D. J. HASELTINE
 DR. AND MRS. PAUL HERALD
 MRS. LEONA S. HERMANN
 MR. AND MRS. BILL HICKEY SR.

JOHN A. HILLE
 MR. AND MRS. C. EDWARD HOERICHS
 DR. AND MRS. WILLIAM J. HOLLOWAY
 ROBERT HORN
 MR. AND MRS. JOHN C. HOSKINS
 MR. AND MRS. ROY R. JUNT
 RALPH M. JOHNSON JR.
 JAMES A. JONES
 OWEN H. JONES
 MR. AND MRS. GUSTAV KALBER JR.
 COL. AND MRS. E. H. KAUFFMAN
 MR. AND MRS. MERHL KAUFMAN
 MR. AND MRS. WILLIAM S. KEIGLER
 MR. AND MRS. DONALD L. KESTER
 CLIFTON B. KILLMON SR.
 DR. AND MRS. ROBERT KINGSBURY
 MRS. EMMA KLINGER
 MR. AND MRS. FRANCIS E. KLUNK
 MR. AND MRS. J. L. LANDON
 MR. AND MRS. CARROLL W. LEWIS
 MR. AND MRS. ROSS H. LOWE SR.
 MARK LUFT
 MRS. LAURA McCLELLAND
 THOMAS A. MAPES
 MR. AND MRS. STANLEY D. MARTIN
 MR. AND MRS. HAROLD I. MASTER
 MR. AND MRS. ROBERT W. MAVITY
 MR. AND MRS. CLYDE J. MENGES
 E. D. MIDDLETON
 MR. AND MRS. CHARLES E. MOORE SR.
 MRS. JAMES R. MOORE
 MR. AND MRS. FRANK MORAN
 THOMAS G. MORGAN
 DR. AND MRS. W. H. MOSBERG SR.
 MR. AND MRS. WALTER A. NELSON
 REV. AND MRS. CHARLES E. NINER
 MR. AND MRS. JOHN H. O'NEILL
 MR. AND MRS. WALTER ORNDORFF SR.
 JAMES W. PACKETT
 MR. AND MRS. ANDREW PECORA
 MR. AND MRS. JOSEPH PRADO
 MR. AND MRS. HENRY M. PRAGEL
 MR. AND MRS. ROY RACEY
 MR. AND MRS. CHARLES R. RECHNER SR.
 MR. AND MRS. HOWARD J. RESAU
 MR. AND MRS. DANA F. RICE
 WILLIAM R. RIGNEY
 MR. AND MRS. C. W. RINEHART
 MR. AND MRS. DONAT E. ROBITAILLE
 MR. AND MRS. W. LAWRENCE SANDERS
 MR. JAMES S. SEAMANS
 MR. AND MRS. JOHN W. SEWELL
 MR. AND MRS. P. M. SHAFFER
 MR. AND MRS. JOE SHUBER
 MR. AND MRS. C. REGINALD SMITH
 MR. AND MRS. GILBERT SMITH
 MR. AND MRS. H. A. SMITHERS
 MR. AND MRS. STERLING N. SNADER
 MRS. ELIZABETH SPANGLER
 MR. AND MRS. EDMUND SPRATT
 L. J. STEVENS
 MR. AND MRS. JOHN H. STEVENS
 MR. AND MRS. E. PHILBIN SWEREN
 LOUIS H. TANKIN
 MR. AND MRS. CHARLES A. TANTUM
 THOMAS L. TRICE III
 T. L. VIGUERS JR.



MR. AND MRS. FRANK WADE SR.
MR. AND MRS. FRANK J. WAGNER
MAC L. WALLINGFORD
MR. AND MRS. JOHN R. WARREN
H. M. WATSON
DR. AND MRS. GEORGE J. WEEMS
MR. AND MRS. WILLIAM L. WELLER
MR. AND MRS. ARTHUR B. WELLS
MR. AND MRS. L. A. WHEELER

MR. AND MRS. CHARLES B. WHITE
J. H. WHITE
MR. AND MRS. BERNARD N. WILHELM
MR. AND MRS. EUGENE S. WILL
MR. AND MRS. S. YEATTS WILSON
MR. AND MRS. WILLIAM H. WINTERS JR.
D. ANGLE WOLFINGER JR.
ROBERT E. WYNKOOP
MR. AND MRS. CHARLES X. YOUNGBLOOD

Compliments
of
RANDOM HOUSE, INC.

THANKS
**HOUSE
OF
LIQUORS**



Compliments
of
MACKE

ARLENA

Signs of the Times



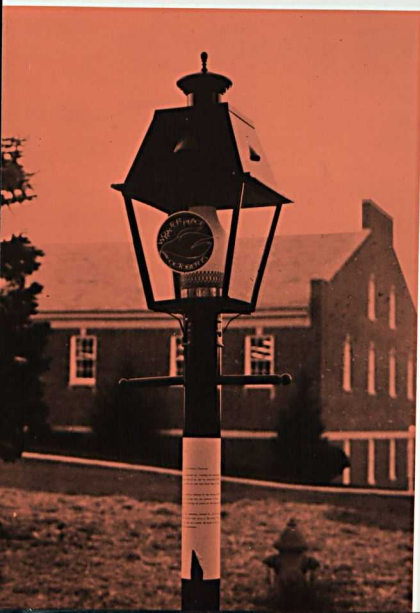

ONE

WAY

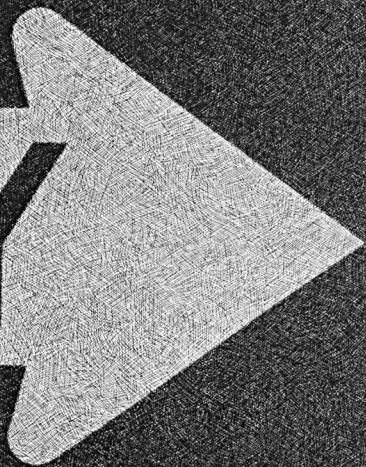

Mankind . . .
And His Environment . . .

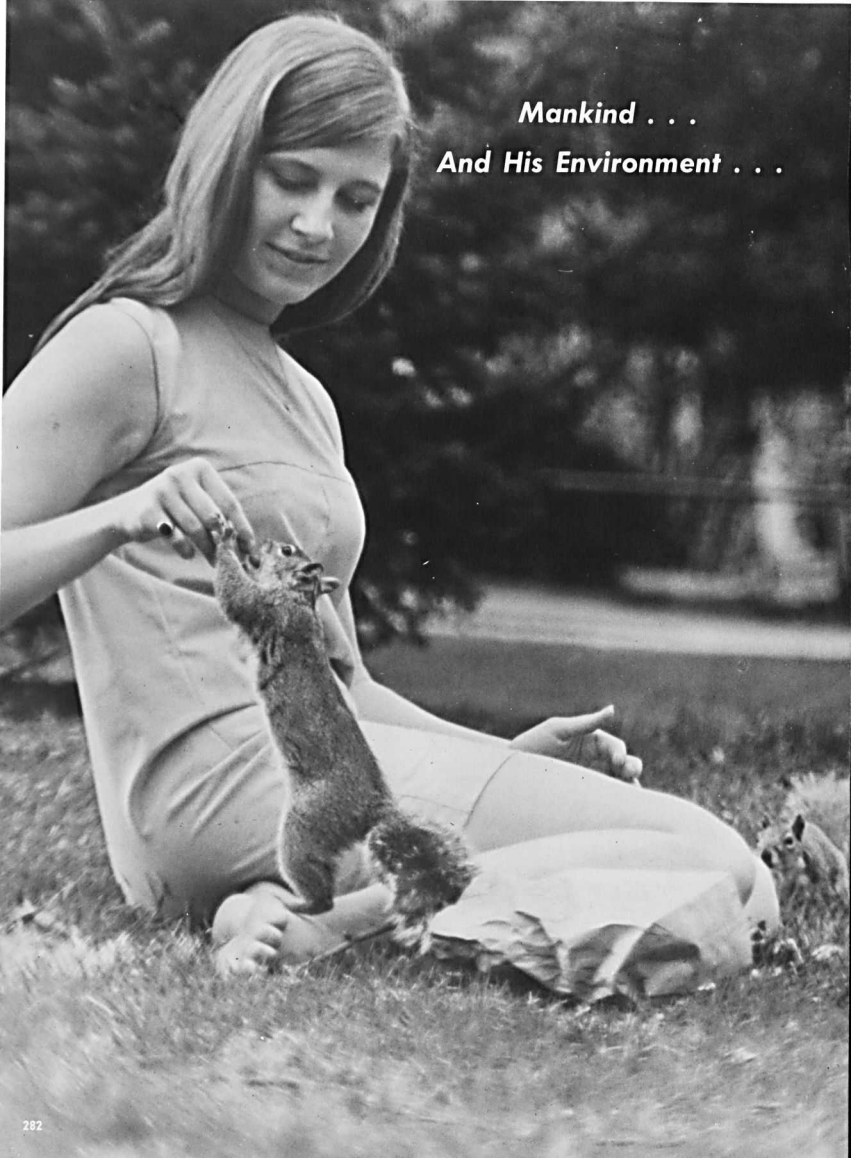



Together As One.







*"There is radiance and glory in the darkness
could we but see,
and to see we have only to look.
I beseech you to look."*

Fra Giovanni

Credits

Page 1	Photo:	NASA
4	Photo:	NASA
5	Photo:	NASA
6	Copy:	Look Magazine, April 21, 1970
7	Copy:	Look Magazine, April 21, 1970
8	Photo:	top left—Tom VanSickle, top right—Vietnam News Service, bottom right—Major Alan B. Lewis from "Living and Dying," published in Army Digest, December, 1969
9	Photo:	left—Major Alan B. Lewis, right—Square Magazine, Summer, 1968
	Copy:	from "Living and Dying," published in Army Digest, December, 1969
10	Photo:	bottom—The Washington Post
11	Photo:	top—Tom VanSickle
54	Photo:	Richard Anderson
55	Photo:	bottom right—Jean Ennis
69	Photo:	top—Chris Spencer
80	Photo:	top—Chris Spencer
91	Copy:	Miss Fritz
224	Photo:	left—John Berry, right—Peter Buttner
225	Photo:	top—Tom VanSickle, middle left—John Berry, middle right—Bill Werley, bottom—Bill Werley
275	Photo:	John VanHorn
278	Photo:	Tom VanSickle
279	Photo:	Tom VanSickle
280	Photo:	Tom VanSickle
282	Photo:	Mike Rudman
284	Photo:	John VanHorn
285	Photo:	John Dominis, Life Magazine, Time Inc.
286	Photo:	NASA
Gate Fold	Photo:	left front—Tom Van Sickle, right front—copy by Lane Studio reverse—Tom Van Sickle

Specifications

The 1970 ALOHA was printed by offset lithography by Taylor Publishing Company, Dallas, Texas.

Paper stock—80 lb. enamel

Typeface—Vogue (10 point)

Heading type style—Futura oblique

End sheets—Solid Ochre

Cover—Buckram bookcloth with design Silk-Screened in black

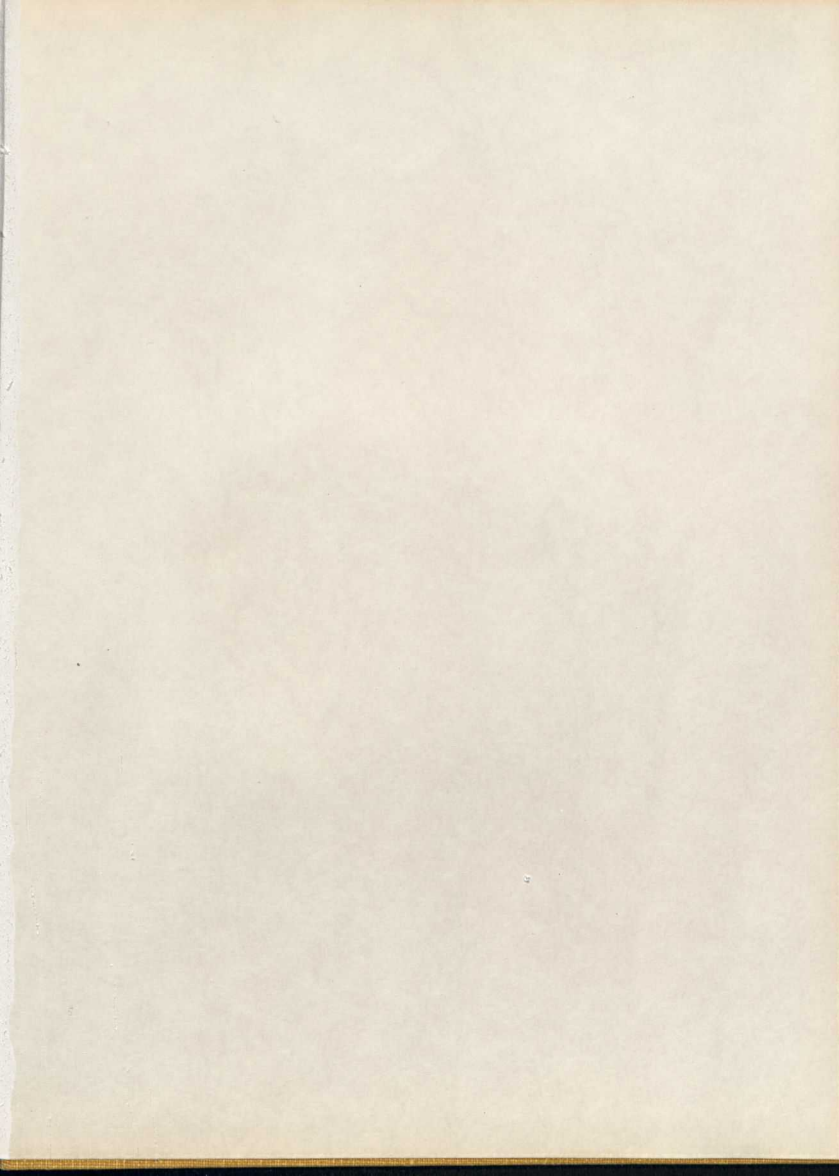



Judy Snyder?
Diana Tuttle
Nancy M. Barker

WESTERN MARYLAND COLLEGE

1970 ALOHA 1970 ALOHA 1970 ALOHA 1970