

ALOHA

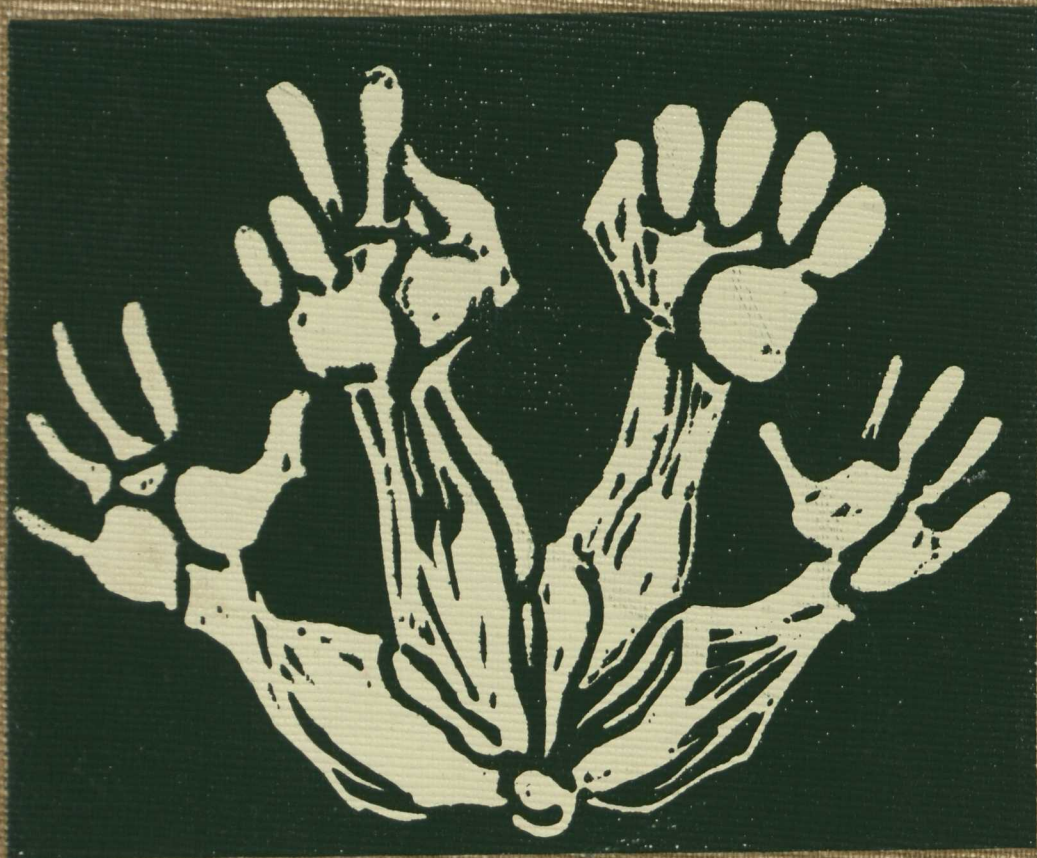

CONFRONTATION WITH CHANGE

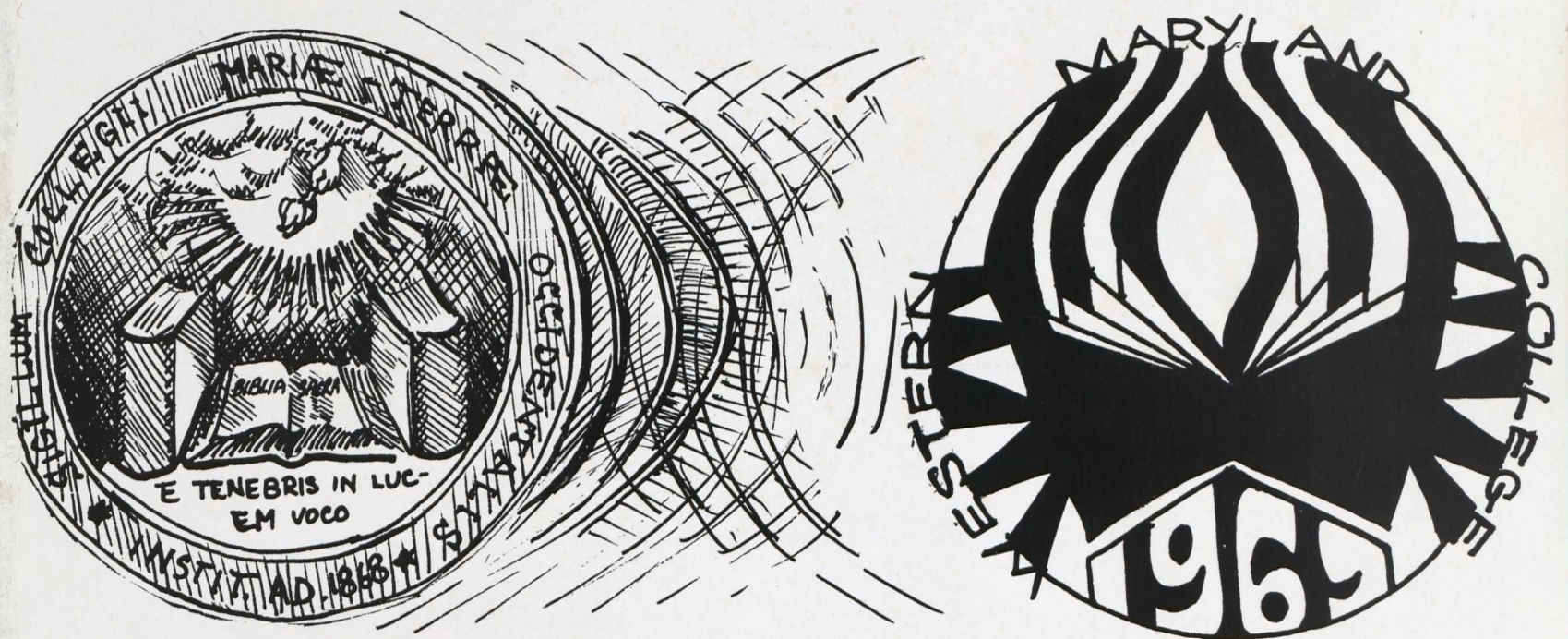

1969 Aloha

Published by students of:

Western Maryland College

Volume LVII

Westminster, Maryland 21157



Editor-in-Chief: Fred Wagner
Business Manager: Dave Weber



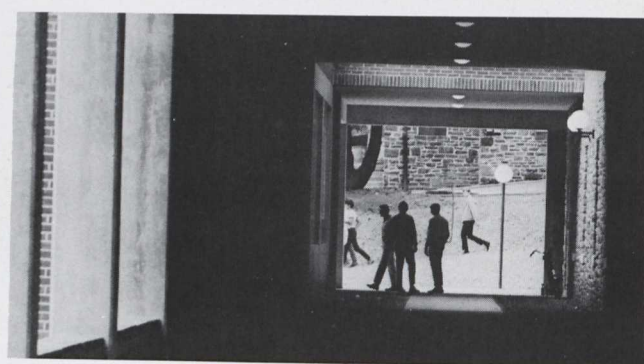
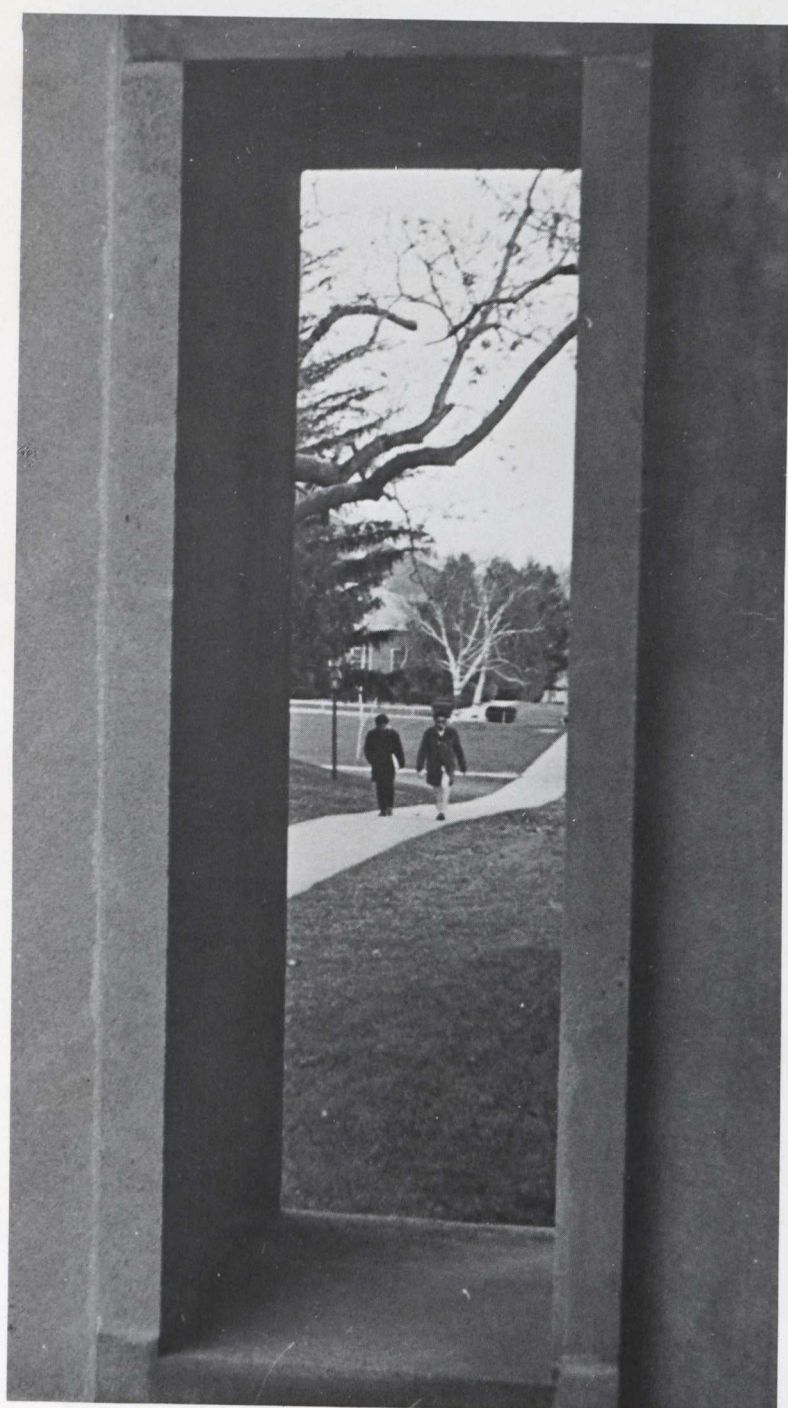

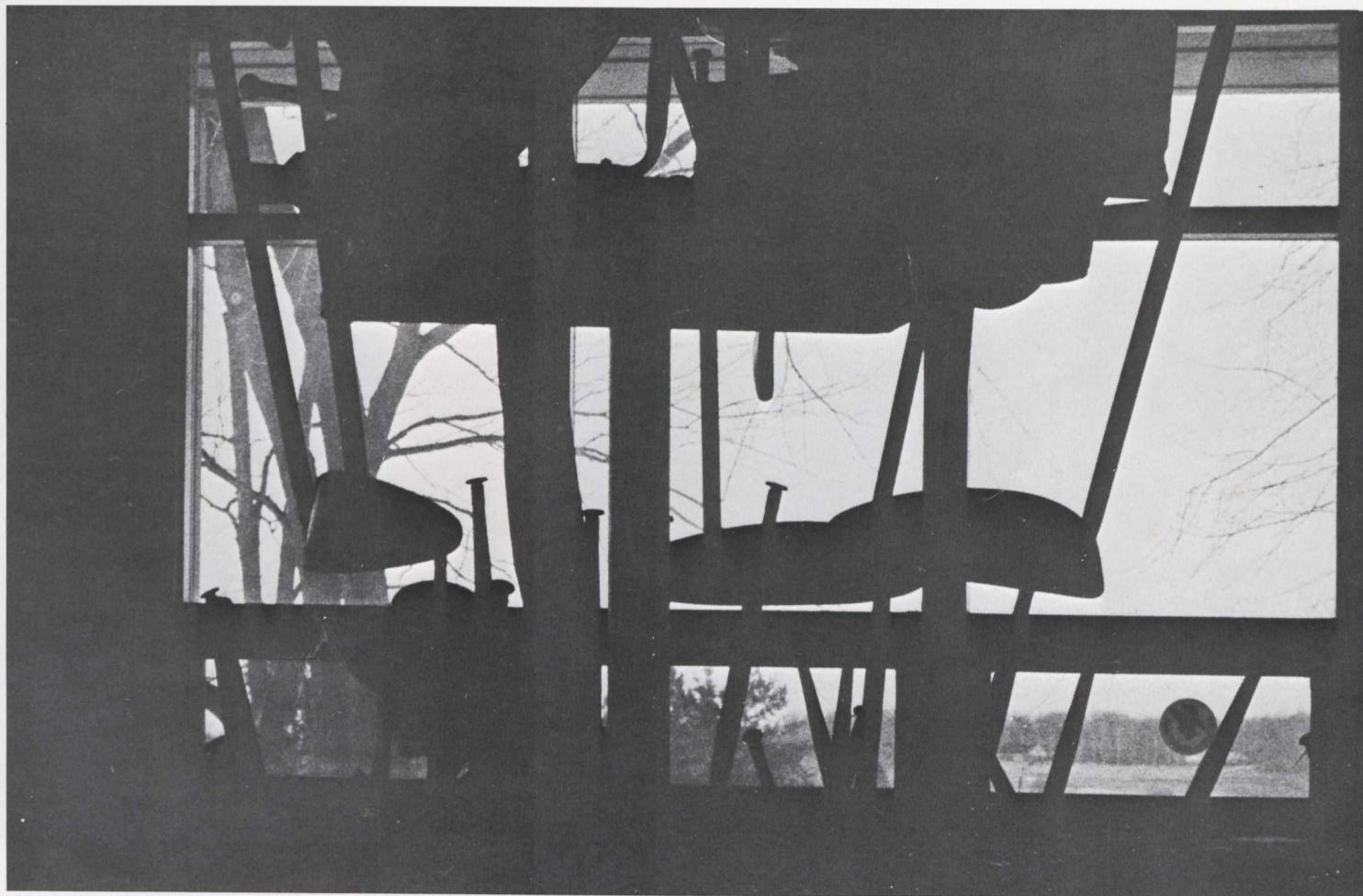

Contents

Prologue	6
Activities	36
Sports	68
Organizations	102
Greeks	137
Faculty & Administration	162
Classes	188
Seniors	211
Roster & Advertisements	259
Index	288

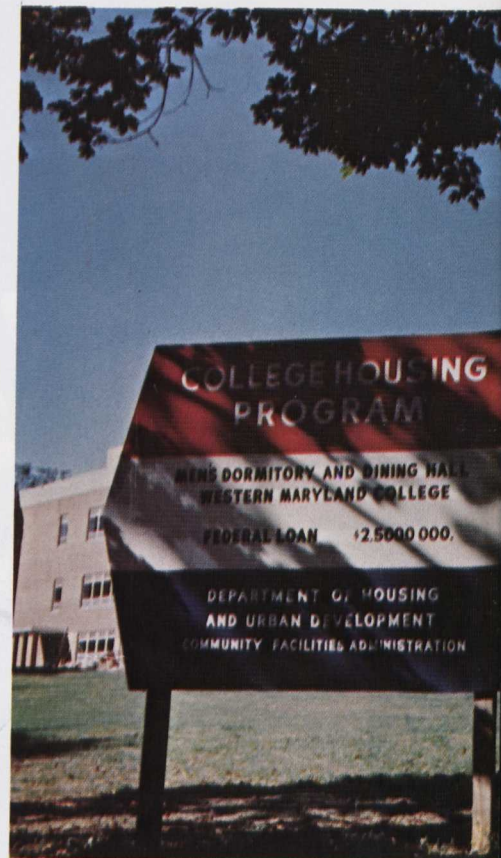



WHITEFORD HALL



ROUZER HALL



ENGLAR DINING HALL

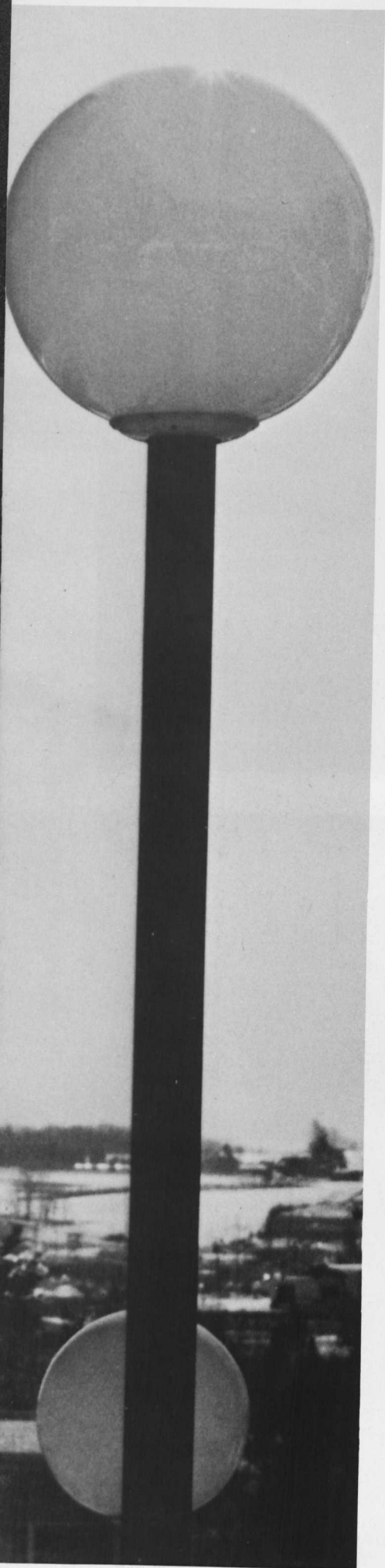

Last year, **Esquire** magazine, in a feature spoof supposedly directed to tradition and safety-minded parents, named Western Maryland College as one of the handful of the nation's colleges and universities untouched by the turmoil and unrest which dominates most other campuses. To us, this means simply, WMC is "where the action ain't". This is an accurate statement for the past. Four years ago, a conservative and tradition-bound WMC still sported a long list of requirements and restrictions. But in the present, we are experiencing the unfolding of possibilities and potential for "action". Action not necessarily or needfully on the scale of Berkeley or Columbia, but action geared to change Western Maryland into a more progressive and stimulating institution for both faculty and students.

The importance of change on campus has become evident. In one year, this small, liberal arts college has adapted itself to the addition of about two hundred new students—a twenty per cent increase—and has met with the difficulties that were inevitable for a student body that is expanding and gaining new insights and attitudes. The different people and personalities have shocked the nervous system of the institution, but in a way that has helped us all to see that other opinions and ideas exist outside of those we have and share with our friends.

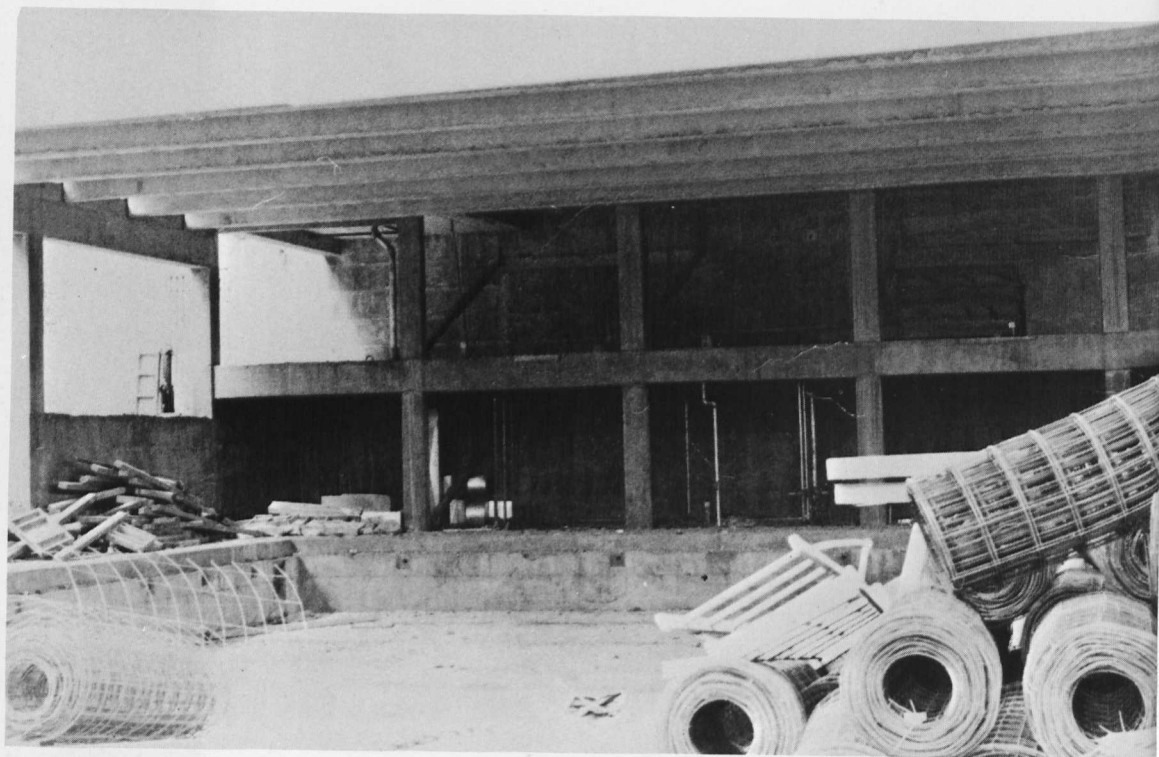
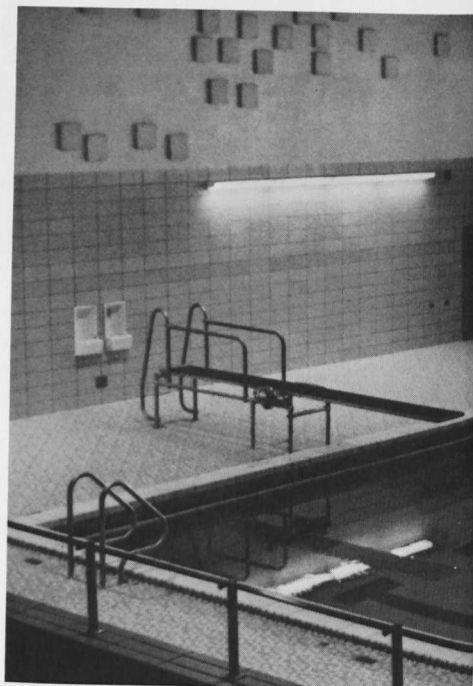

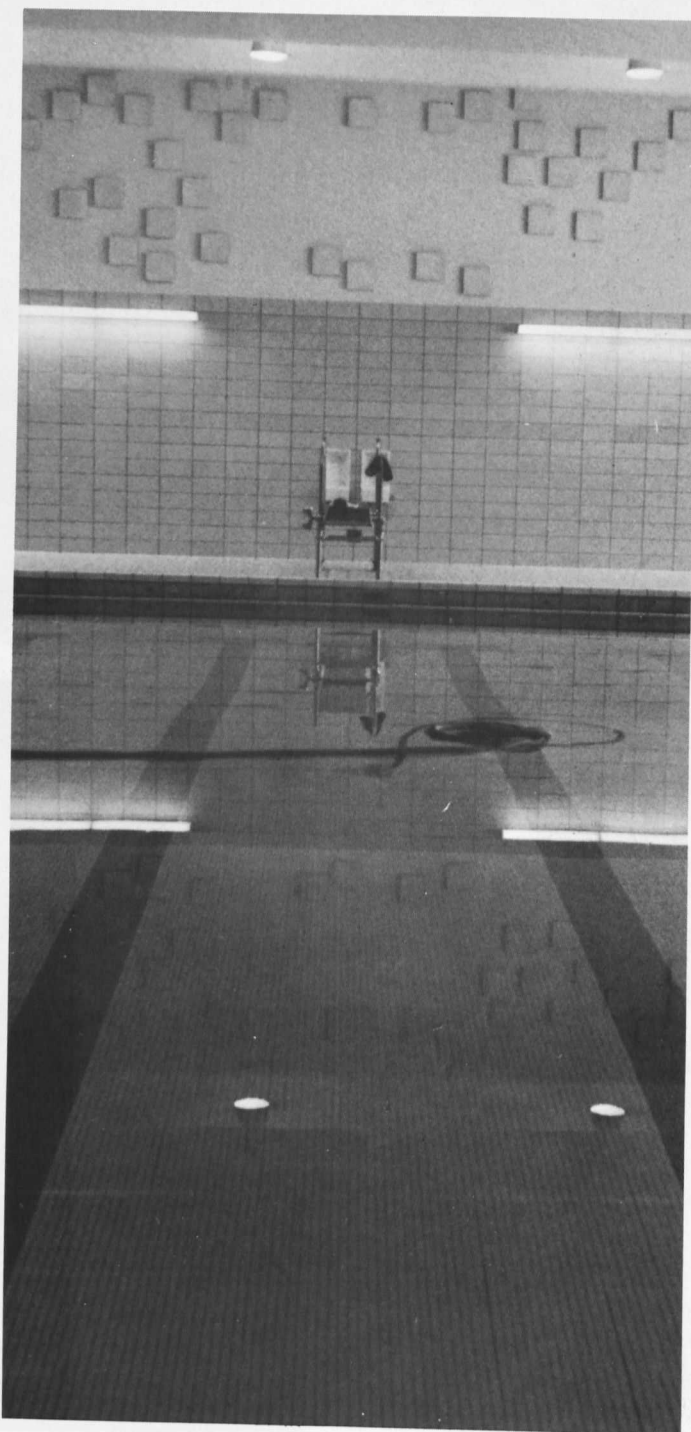
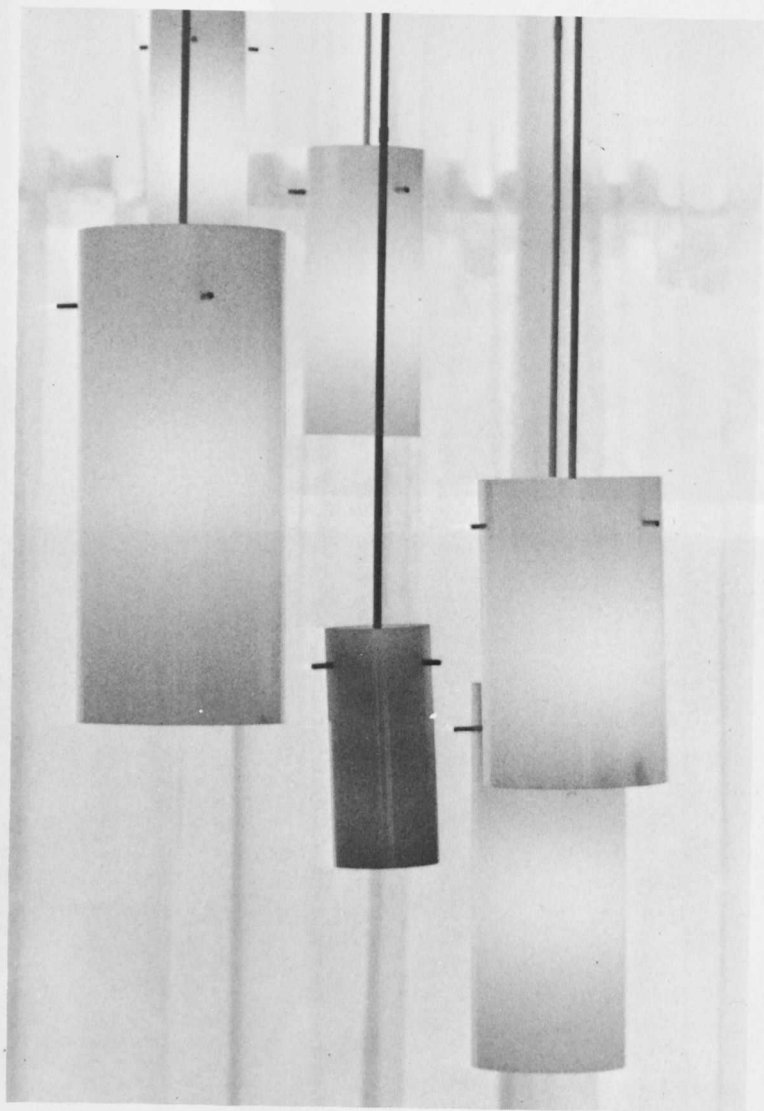

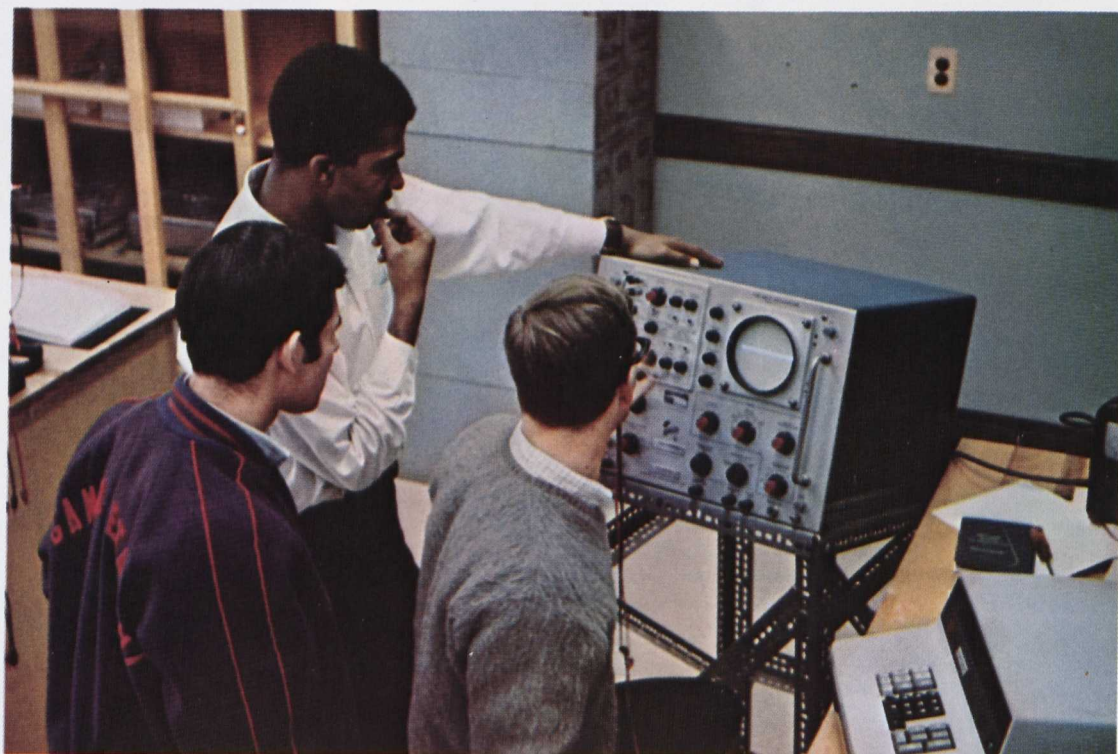

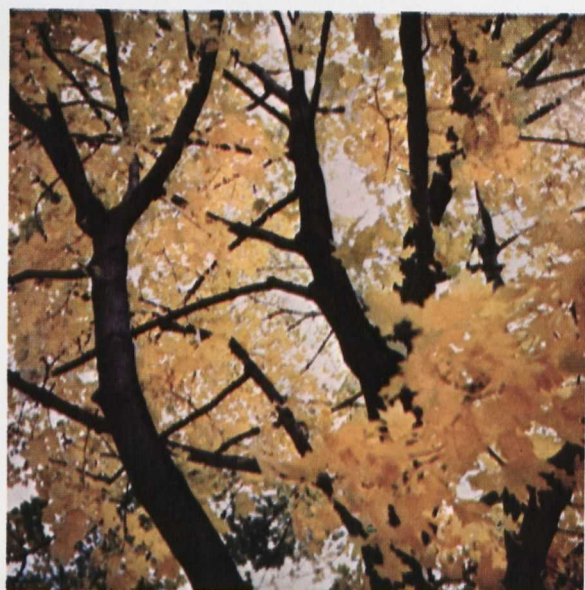
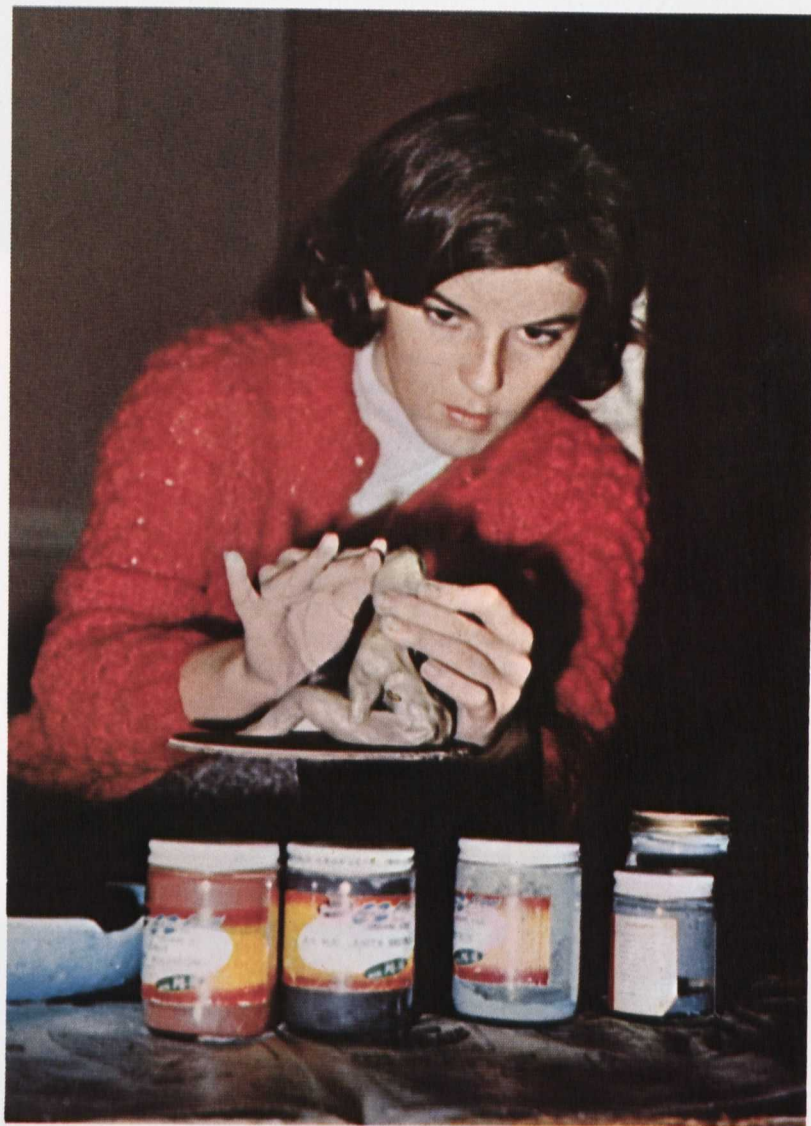

In the clamor of soul bands easing us out of our WMC woes and typewriters clattering 'til 3 a.m. meeting due dates for papers, we usually overlook the individuals and groups who are actually achieving change at WMC. This year several committees combining viewpoints of faculty, administration, and students have bridged to some extent the huge communications gap that has so frequently brought student ideas, often shared by the people in power, to a confused halt. Faculty committees such as the Administrative Advisory Committee have the influence to produce innovations such as Pass-Fail grading and the January term, which were conceived in informal bull sessions in the past years. The powerful Advisory Committee on Long Range College Policy airs, in an atmosphere of mutual respect, the problems and solutions of areas as varied as the campus community attitude toward Negroes and on-campus communications.

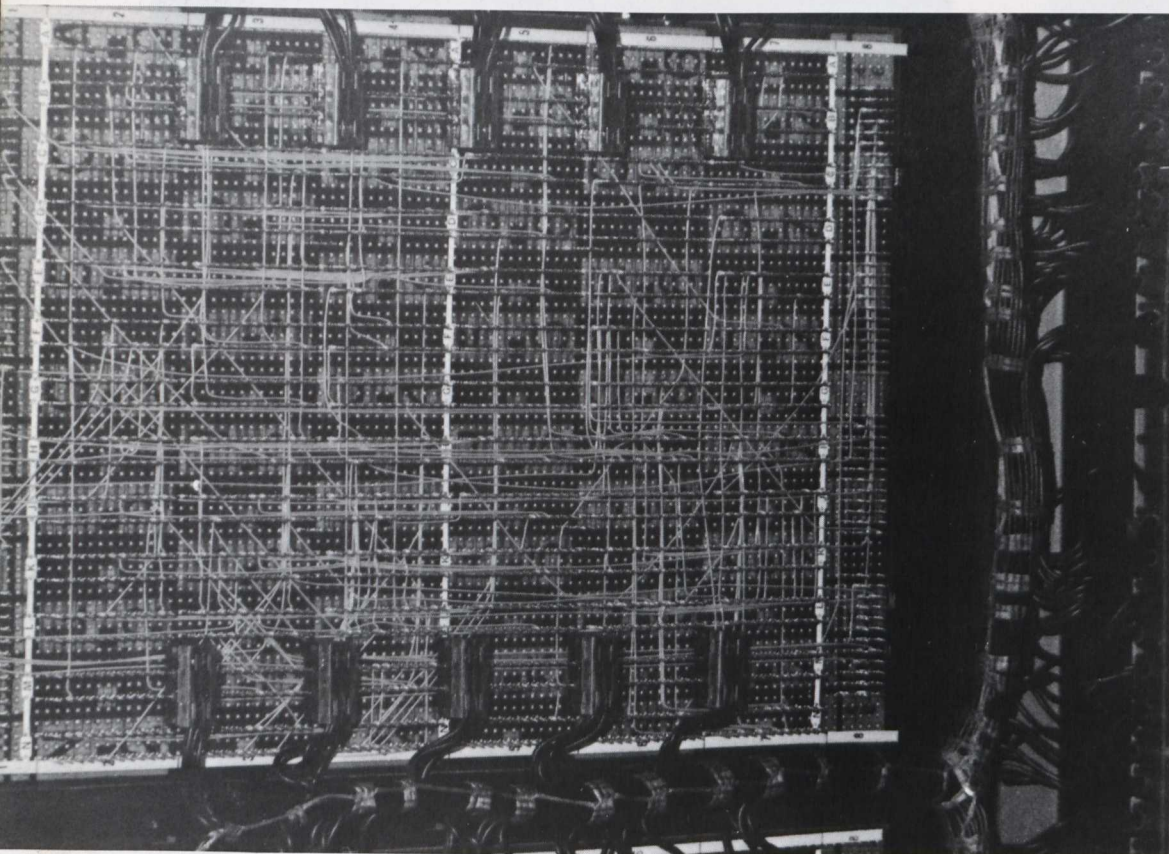

113

A Chapel Committee is meeting to determine ways to make religious activities more meaningful to more students, and the Ad hoc committee on race relations seeks areas in which the college can provide opportunities for interracial experiences, free from prejudice. In all these instances, interested people refuse to accept the prevalent conservatism here and are working, little by little, toward a responsible college community.

The NOW of Western Maryland College, however, is emphasis on fraternities, grade pressures, and little identification with the questioning atmosphere of cosmopolitan campuses. Perhaps the undercurrents of constructive change, as yet confined mostly to formal committees, will come to dominate our college. At least now a lot of people are beginning to care that it will.

THINK

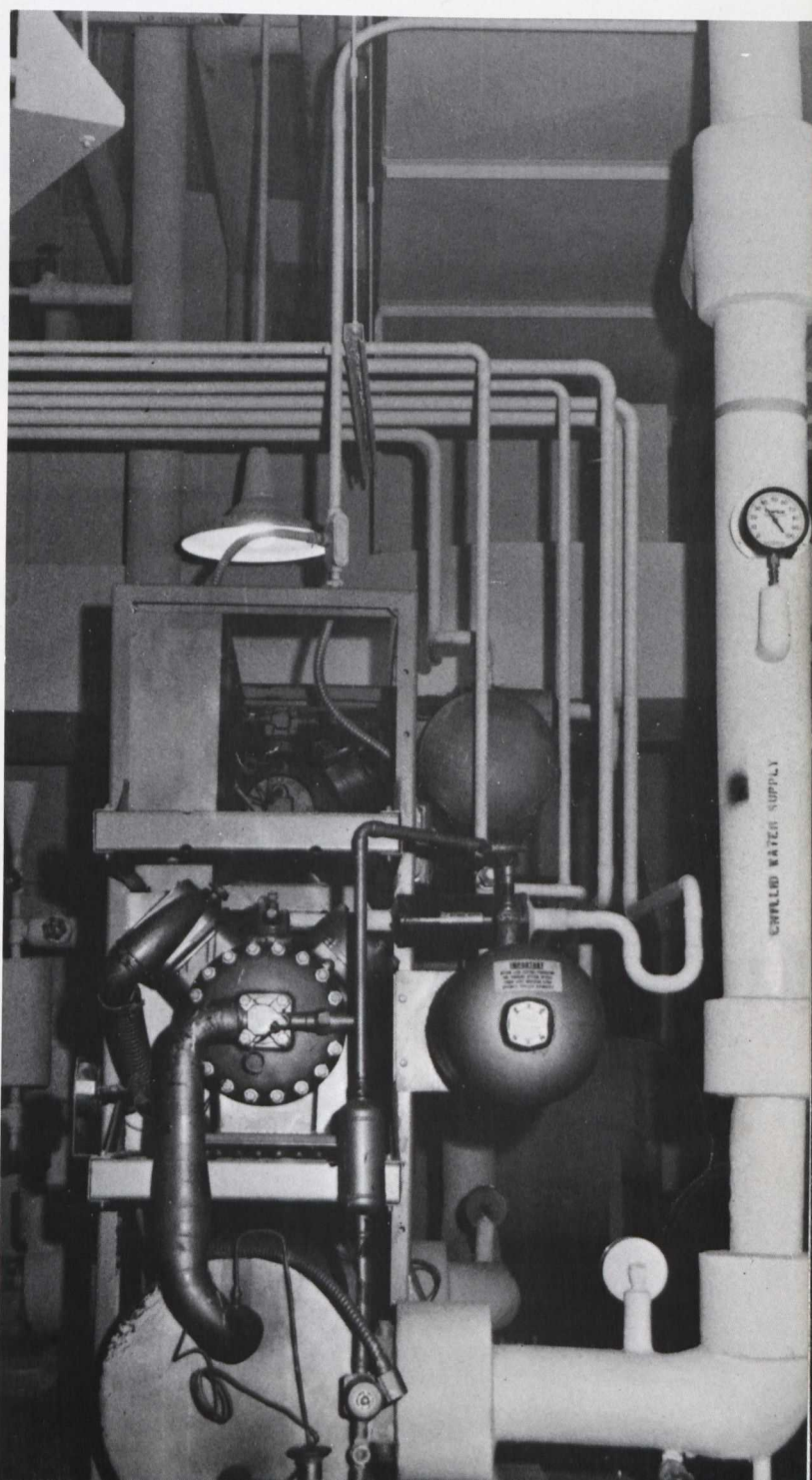
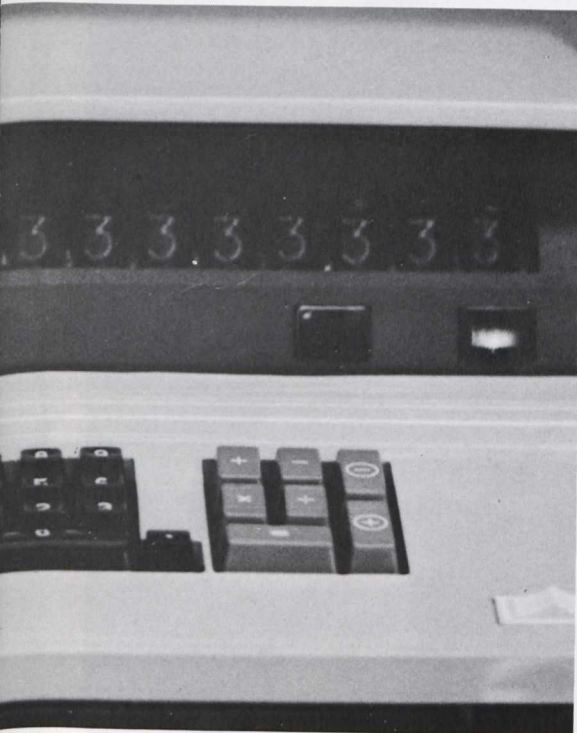



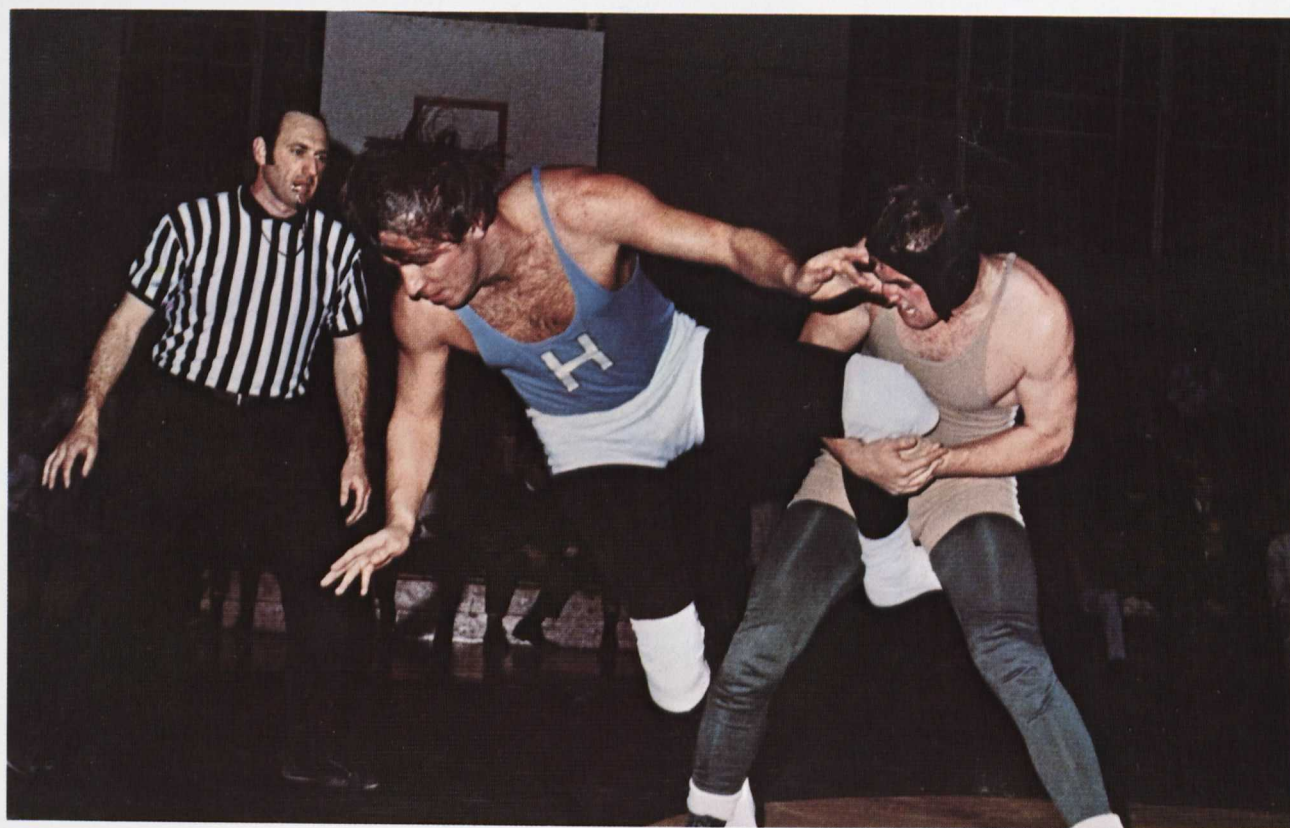

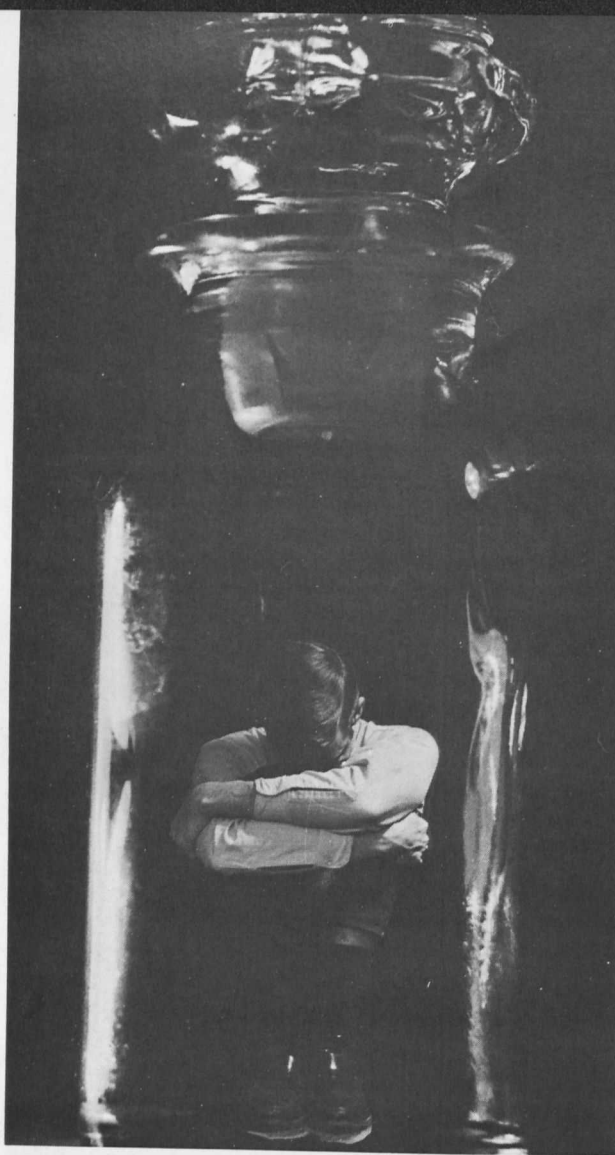

Physical and Social Change

Western Maryland College begins its second century with change. The physical change on campus is the most immediately apparent, but the social implications of these changes, though slightly less obvious, are equally important.

Administration housing policy was intended to reserve the new residence halls, Rouzer and Whiteford, for freshmen and independents, with the idea of coordinating activities for these men and women outside the fraternity/sorority social framework. This policy met with much opposition from most of the women on campus who contended that housing should be on the basis of seniority. The merits of this system of providing an improved social life for non-affiliated students have not offset the disadvantages of isolating freshmen from upperclassmen. The social opportunities outside the Greek system have not been significantly enriched, but there is hope.

WESTERN MARYLAND COLLEGE
CLUB HOUSE

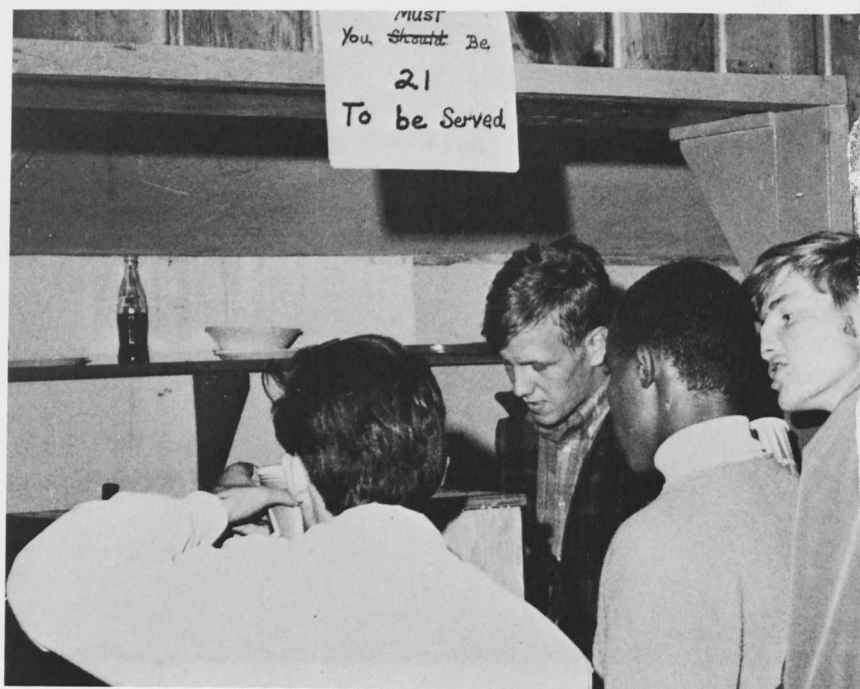

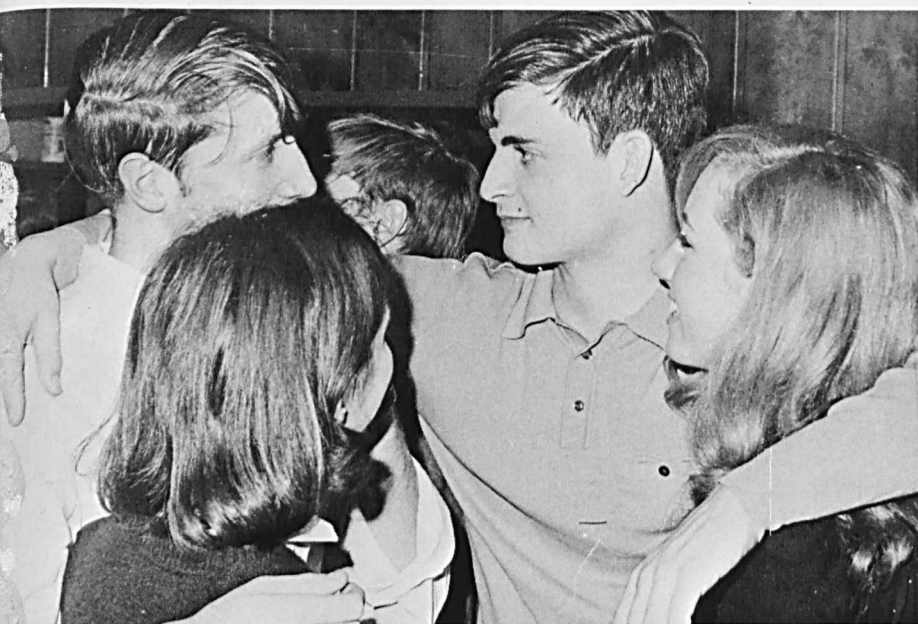
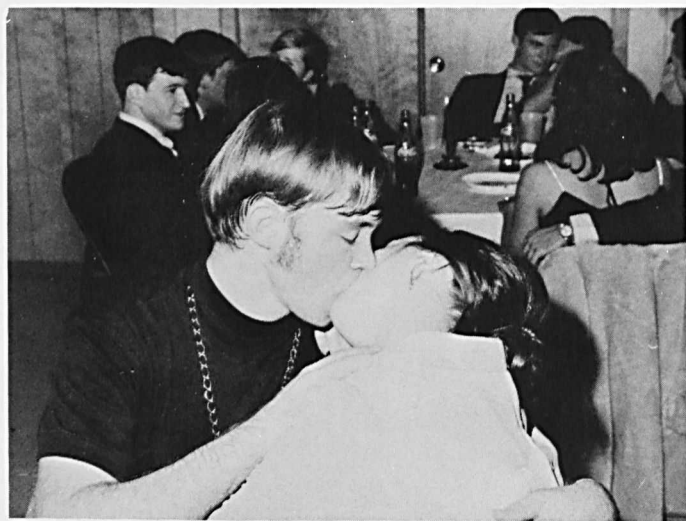
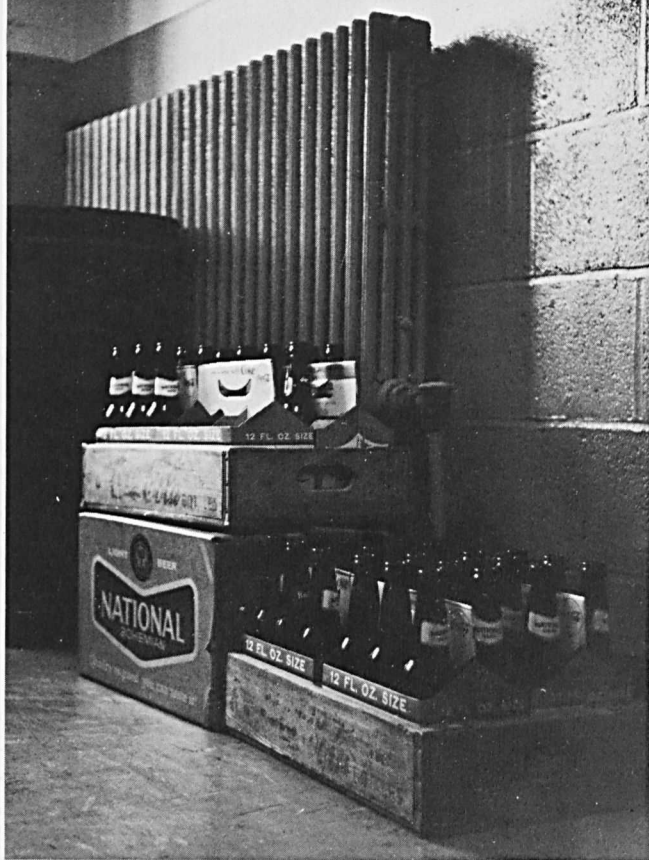

Social life, or the lack of it, has always been a concern at WMC. With the drastically cut Open Party policy, students have been forced to turn to other means of relaxation. For some this means escape from campus to the Down Town Tavern, The Pit, or the Friday afternoon GIGIF. Here they achieve a certain abandon, and, for a while are released from the pressures of studies, or whatever is bothering them. In this euphoric state, social relationships are easier and more pleasant, as the well-attended GIGIFs testify. The surprisingly lenient new Open House policy for the men's dorms has provided at least another answer to the question, "where can we go when the movie's over?" But somehow that doesn't quite fulfill the need for something to do on a Saturday night.



Mealtime has always been a focus of interest to students, not so much for the food, as for the socializing before, during and after. This used to mean the Grille which drew the after-dinner crowd like Mecca draws pilgrims. People used to skip dessert in the old dining hall just to get a good seat in the Grille, which now stands nearly deserted. With the new lunch and dinner times spanning hours instead of minutes, people dribble in at odd moments, see no one, and leave. But if you've ever sat in the new cafeteria lingering over that second cup of coffee, you can see the same movements, the same divisions, and sometimes, the same old people.



Though enrollment has increased and is pushing toward one thousand, it is nice to know that we haven't gotten too large and impersonal. Early attempts to make cafeteria admission by student ID's and student numbers, were met with opposition and even ridicule by a student body used to being known by name. It will be a long time before the computer takes over every aspect of life at WMC. Attempts to make the required chapel and assembly attendance checked by computer resulted in such an uproar, that not only were the odious IBM cards done away with, but so was the required attendance.

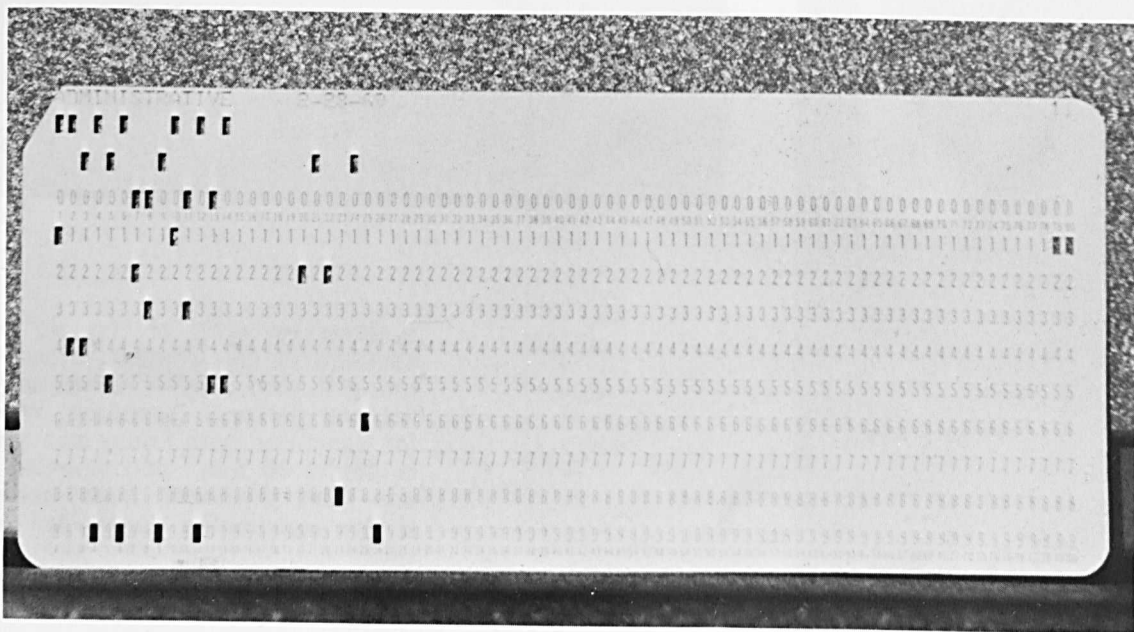



Other revisions of the old order include abolition of the women's dress code, substituting it with a little known suggested dress list and personal discretion. Weekend curfew for women on both Friday and Saturday nights is now 1:00 a.m., accompanied by extended late leave privileges. Most momentous of all is the self-limiting curfew for senior women which equips them with special keys, signed out at will; and, hopefully, the common sense to know when to use it.



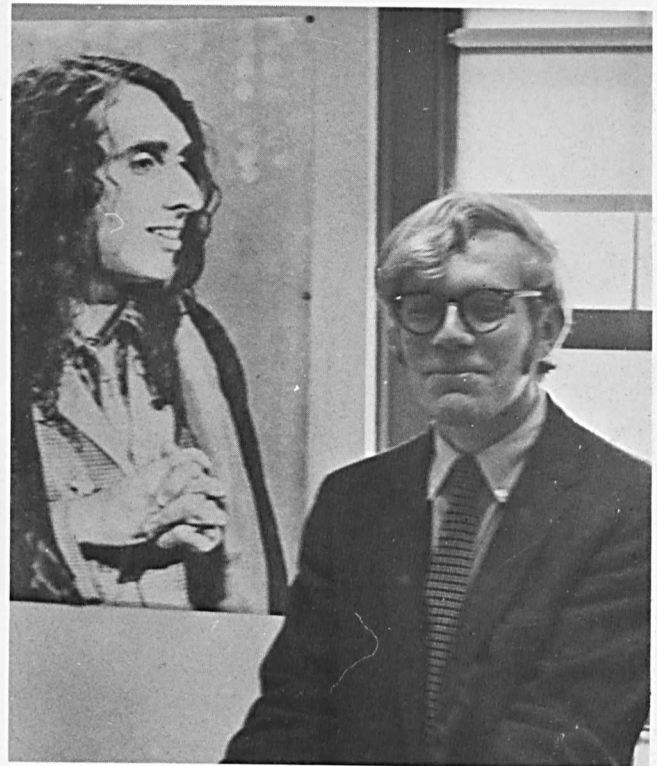
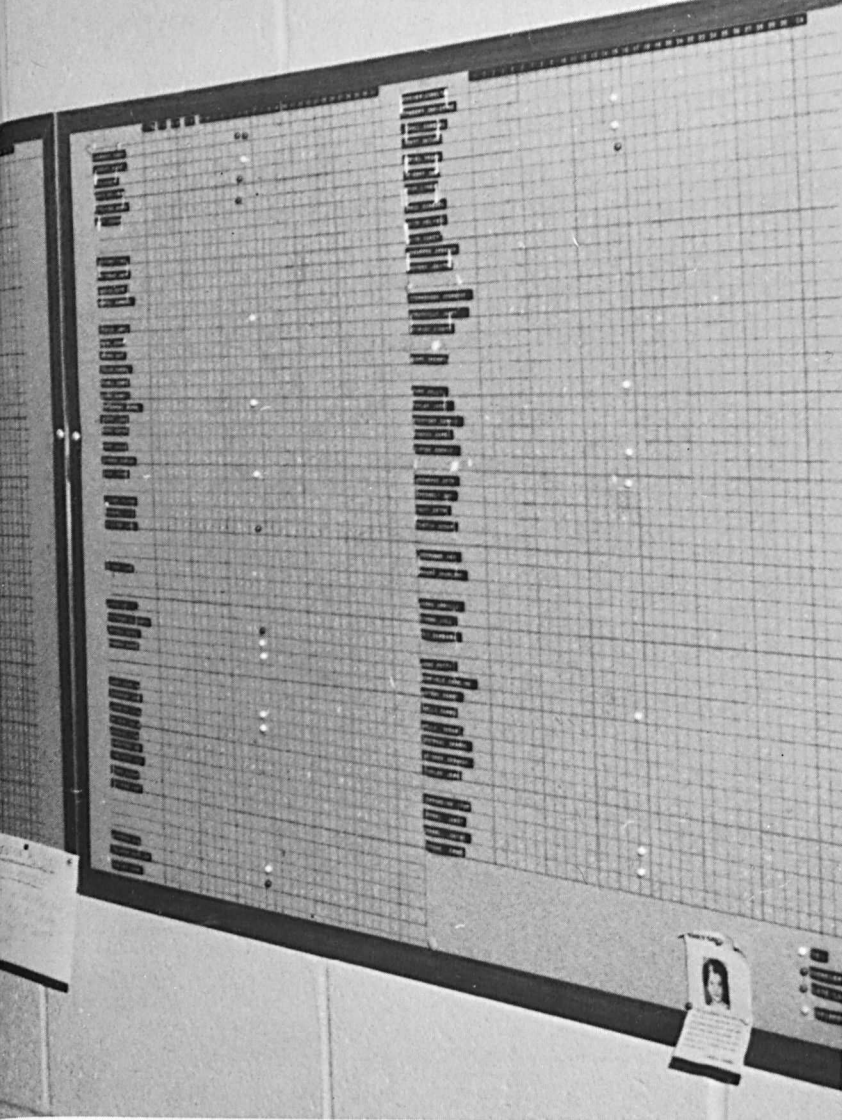

Though Western Maryland promises to get bigger and bigger as time goes on, at this point, it remains a small college at heart. Changes have occurred gradually during the first century; now, at the beginning of the second, change is being accelerated out of the necessity to either grow or stagnate. Increasing liberality is needed to cope with the greater numbers and greater variety in the student body; flexibility and change will remain the key to Western Maryland's growth.

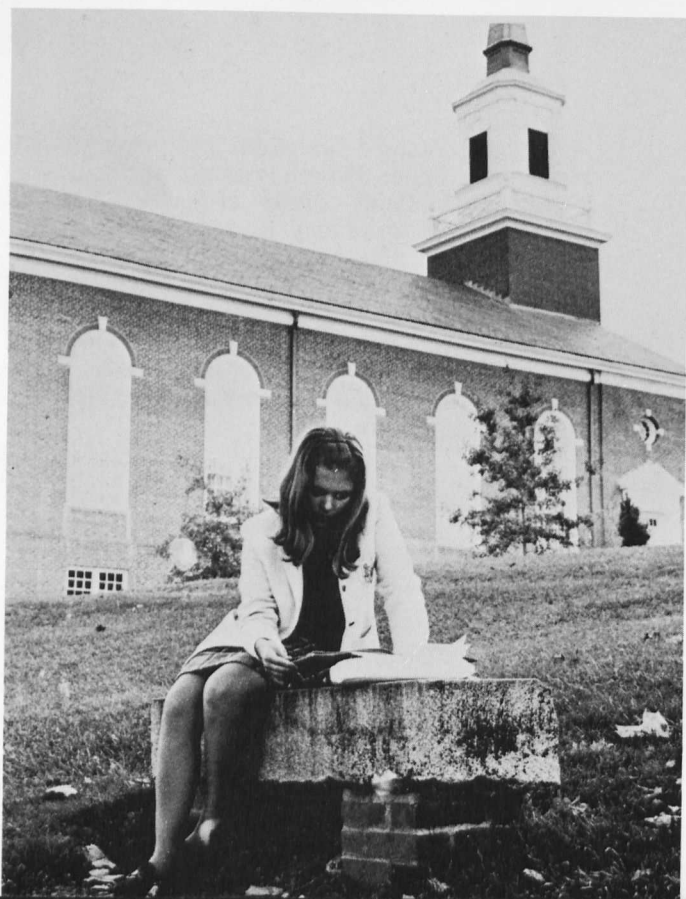
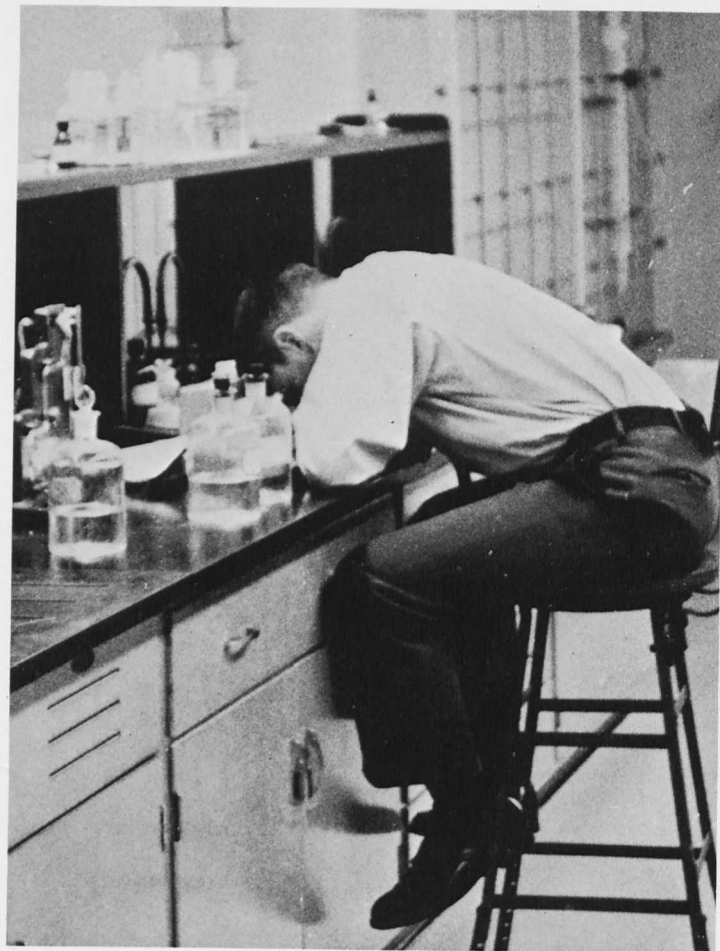



Curriculum

At last, Western Maryland compares with Dartmouth, Mt. Holyoke and Colgate. No, WMC isn't attracting Oxford scholars to its windy enclave of learning, but is doing something that could mean a huge improvement in the learning atmosphere here. Next year, the college will be on a January term system, on an experimental basis. Students will take first semester exams right after Christmas, then spend three weeks during January studying one subject area in depth, beginning the second semester as usual in February. This will create a chance for students to work in close contact with a professor, and actually do some independent thinking, which supposedly constitutes the core of advanced learning. Without several courses, parties and sports pressuring them all at once, students may find these three weeks of intensive study stimulating. Judging from the quality of special studies we have had here this year and in the past, this program could be just the outlet needed for energies that normally don't find academic expression. In addition to this proposed academic reform, the Pass-Fail system which has been in effect for two years on an experimental basis, will be evaluated, determining whether the system should be continued on a permanent basis.





Dissent

The year of physical change at Western Maryland brought with it a year of attitude and value change. New students came with new ideas, with more liberal beliefs, and with standards that opposed the traditional administrative rules.

The touchiest and most controversial issue of the year has been about the policy of mandatory ROTC. Students questioned the validity of a military program in a liberal arts curriculum. Many were morally against military training and refused to accept it as a mere academic necessity. Student committees were formed to gather information and proof supporting their opinion that ROTC should not be compulsory. The most active organization was the Students for Academic Integrity which presented its findings to the faculty for consideration, ultimately resulting in a decision that ROTC at Western Maryland College be placed on an elective basis.



The new ideas brought to the Hill this year have heightened the awareness and interest of the more apathetic people on campus. No longer is it possible to ignore the new values and morals presented to WMC. Sacred cows, such as ROTC, are being killed, or at least made less sacred and the traditionalist is forced to listen to the new liberal.

What remains to be seen is whether Western Maryland will continue to grow in its ability to furnish all types of people with a sensitive and liberal education. This year we have witnessed an attempt by the faculty and administration to change with the times, to remain flexible enough to critically consider all sides of student protests. We now wait to see if the College will be able to adequately and continually cope with future student dissent.



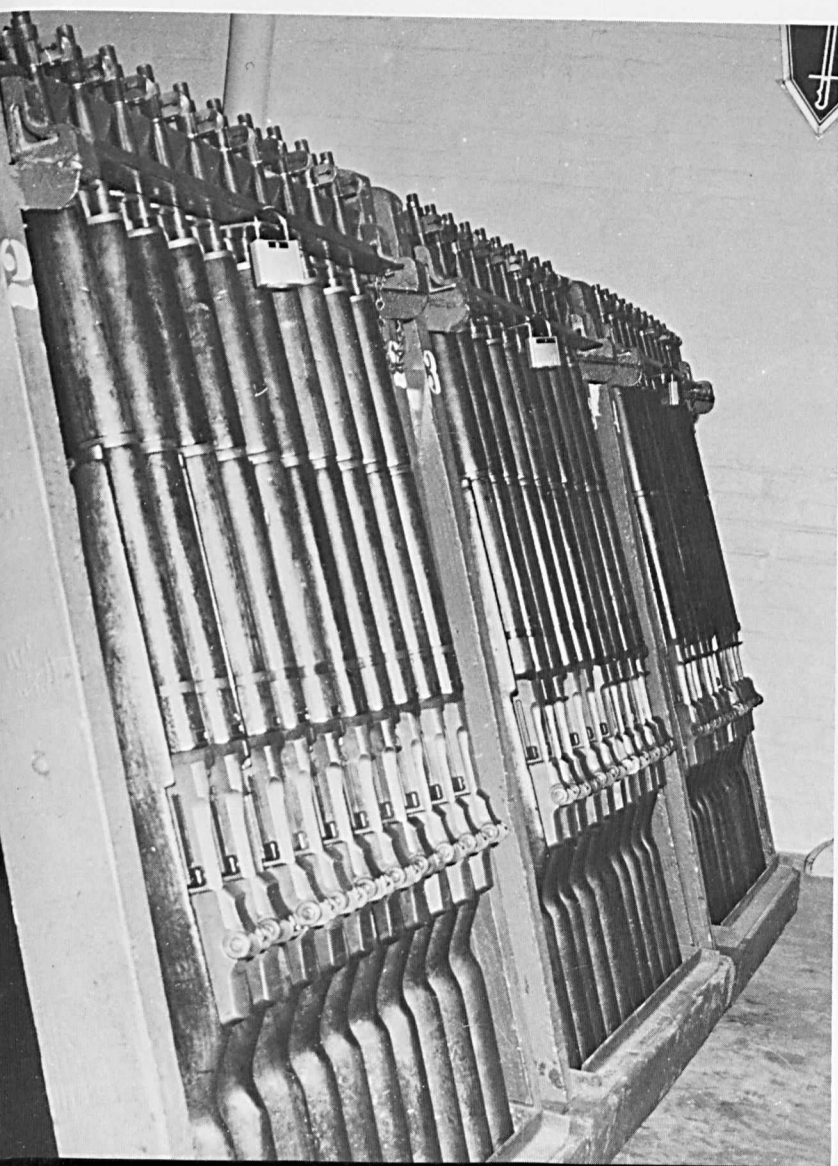

America's Problems Are Our Problems

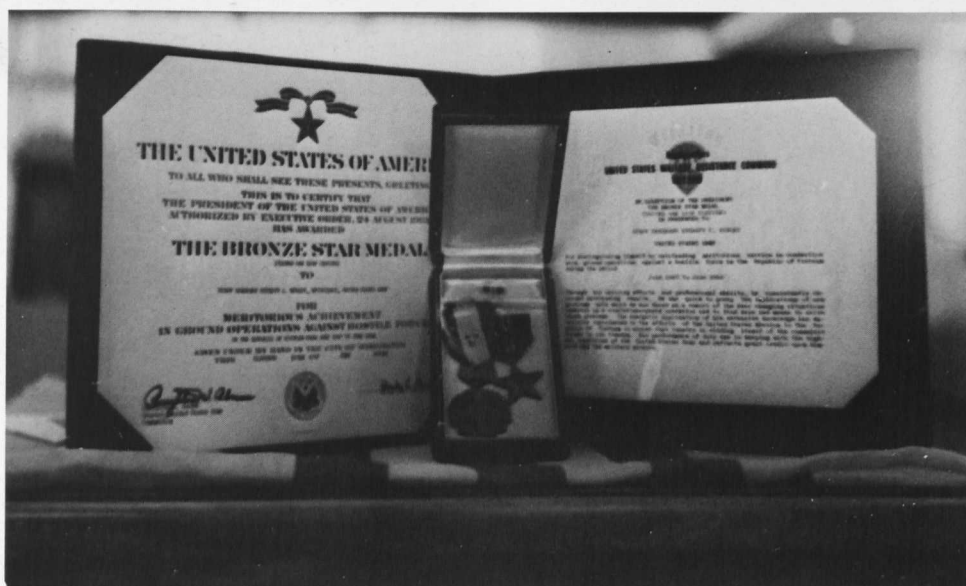
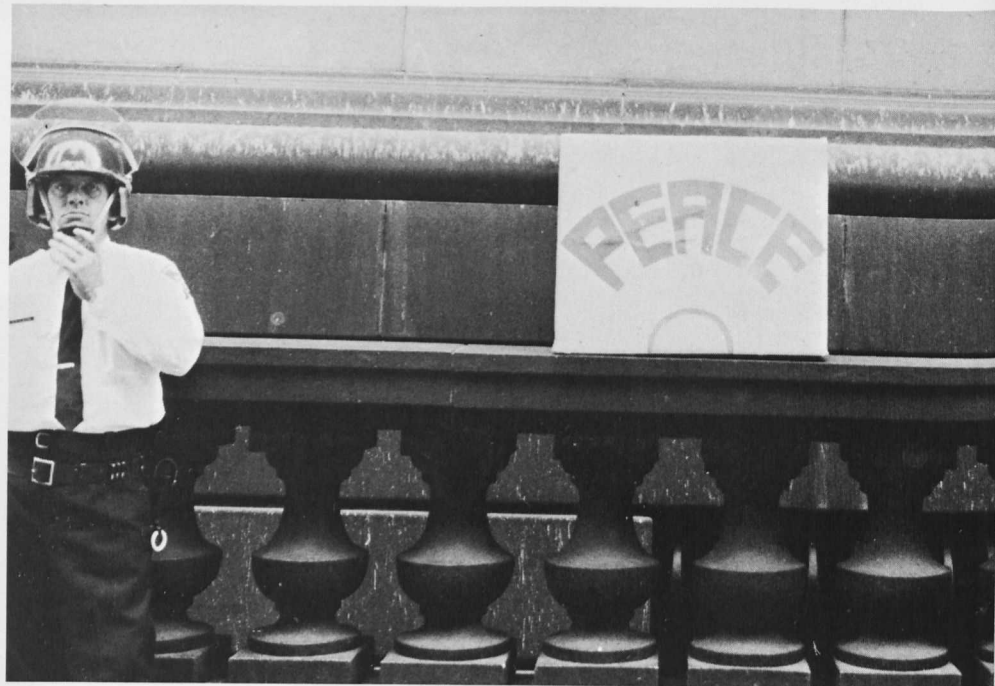

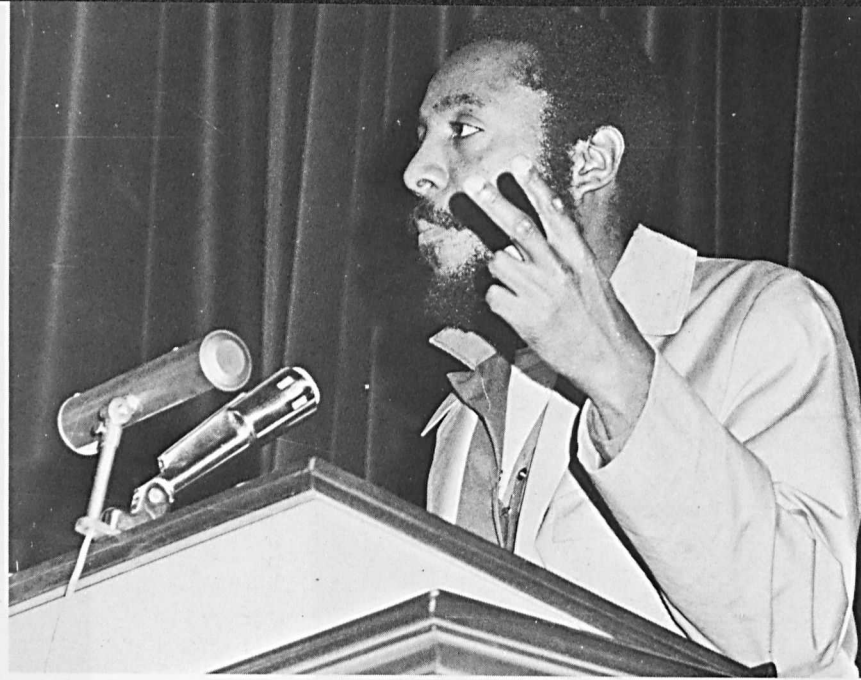



It only happens once a year . . .

So says the Dean.





Winter comes to Whimsee . . .

in March.

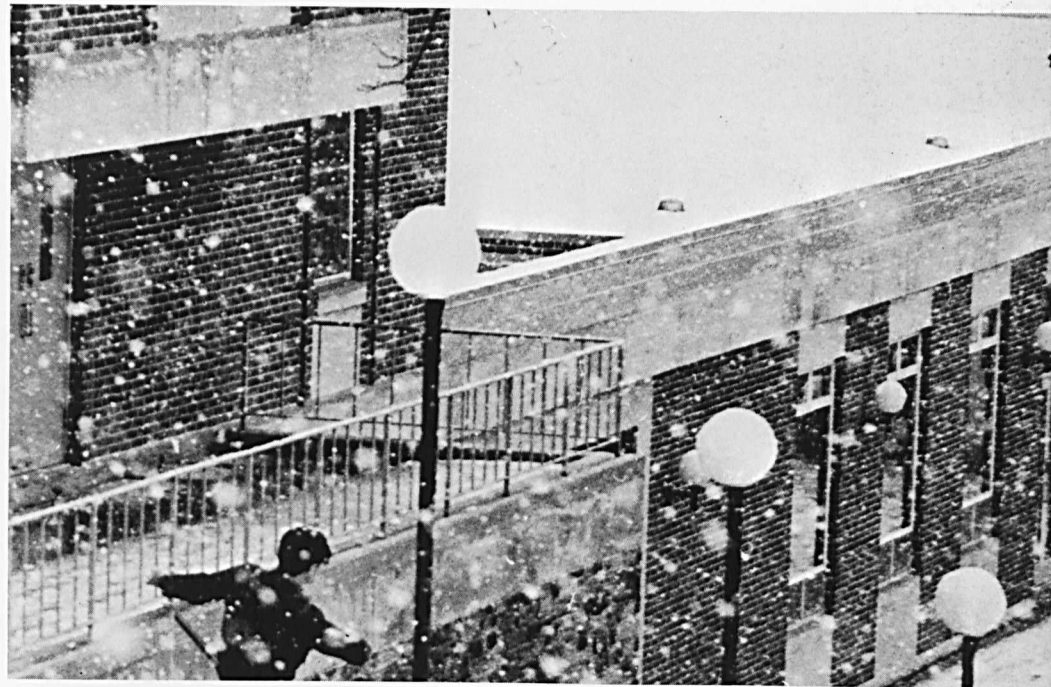



Dancing has always been a favorite activity in the Grille.



Empty again!!



Open party by the Whimsee Rockettes.



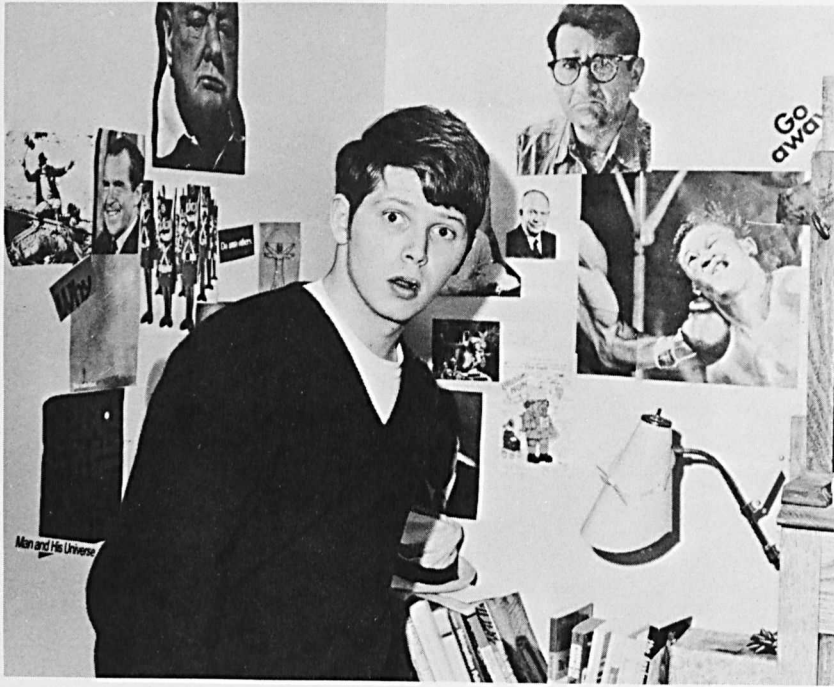

"You say someone cut up your magazine?"



A yearbook editor always has his hands full.

Woody and Wiley sing for their psyche.

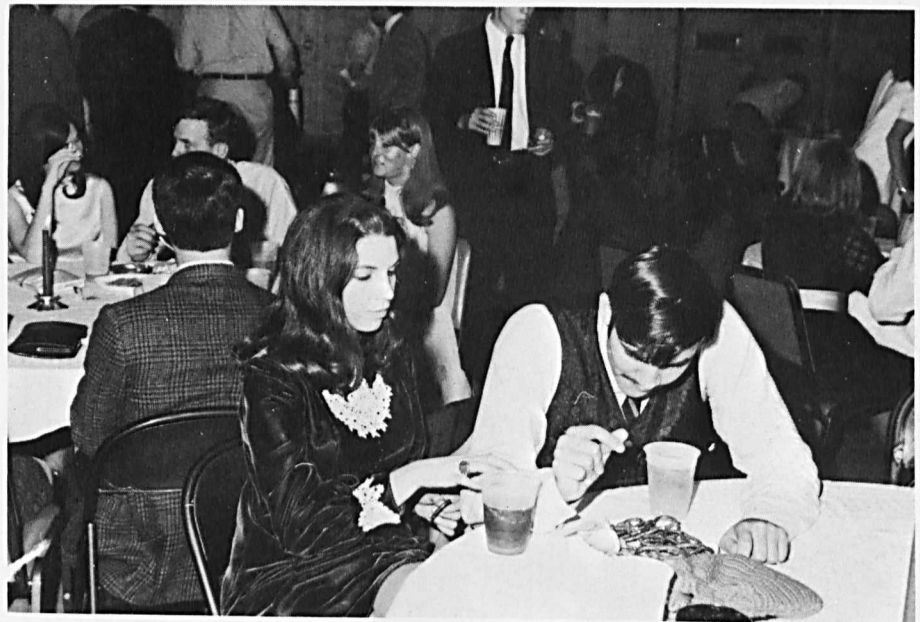

"I could have sworn something just swam past."

"This? It's just a drink of water for the cat."

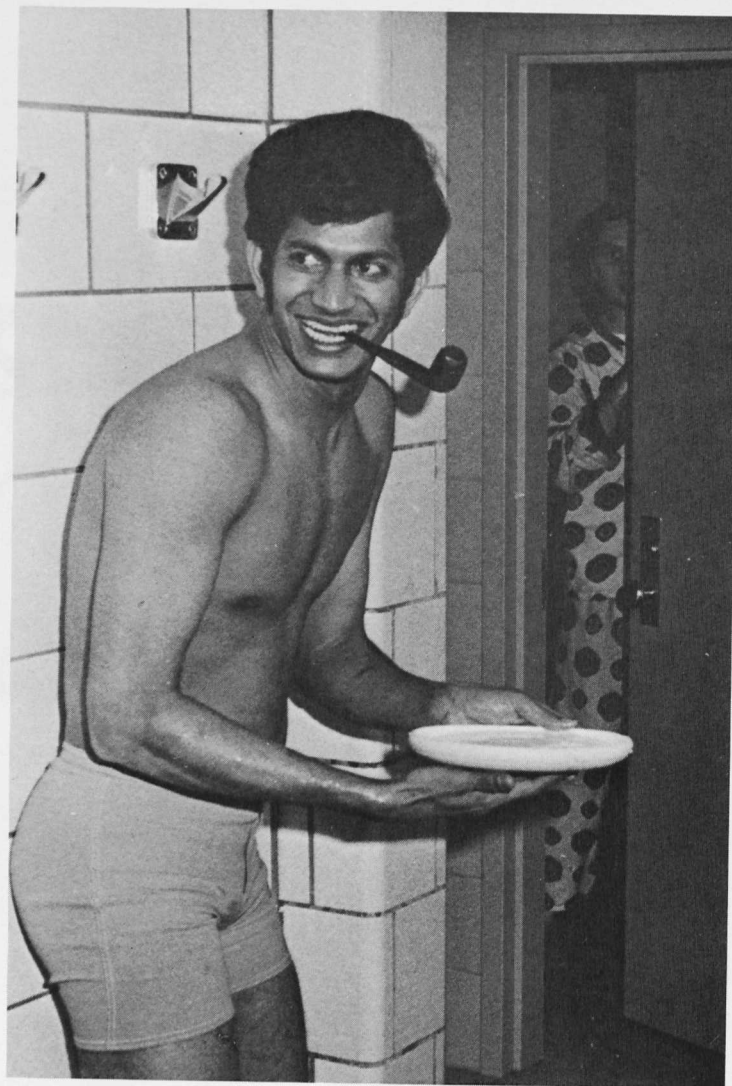

"Who's full of hot air?"

"I've heard of suitcase colleges, but this is ridiculous."



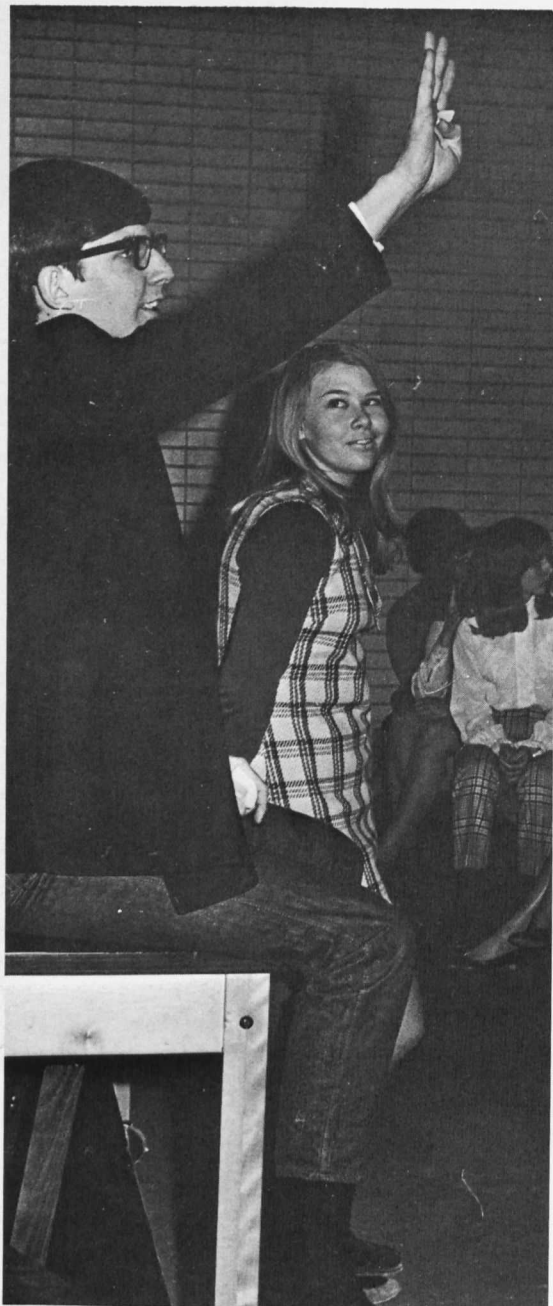

"I've got four, do I hear five?"



"Sold!—three for a quarter."



"It sure beats a blanket."

Activities

Linda Pritchard and Judy Parry, Editors





Freshman Orientation

From the sublime . . .



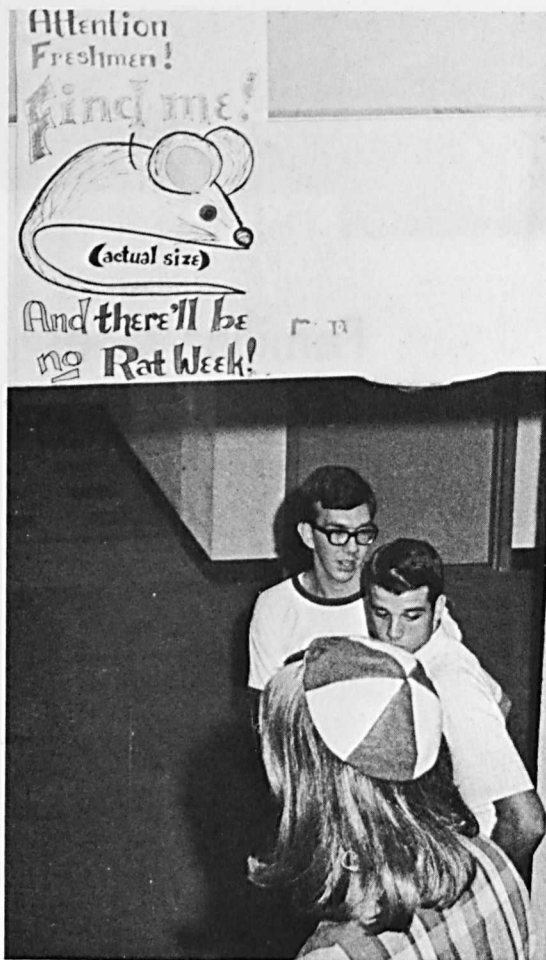

... to the ridiculous

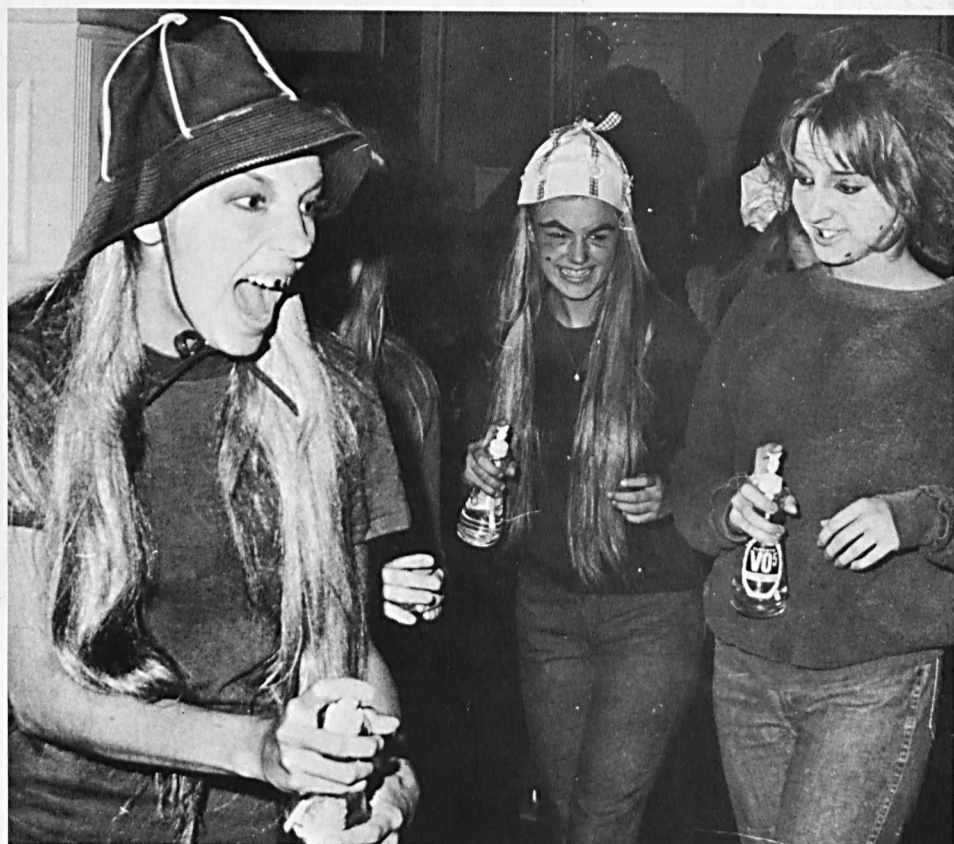



Alumni return

Homecoming:

Familiar faces



Homecoming imports



A mum for Mom?

A lasting tradition

Familiar signs



The Terror strut . . .



and the Terror jump

Prize-winning Zoo man!





Homecoming Queen

Miss

Carol

Ann

Armacost

1968 Homecoming Court





Miss Marcia Torovsky
Senior Attendant



Miss Jeannie Castle
Sophomore Attendant



Miss Sue Seibert
Junior Attendant

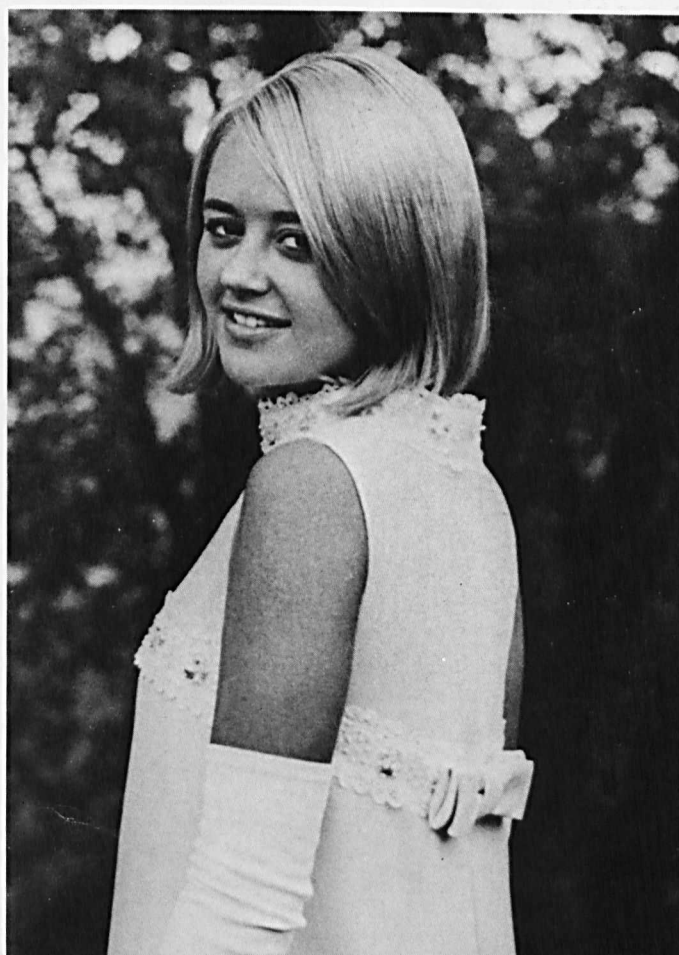

Miss Patti Wade
Freshman Attendant

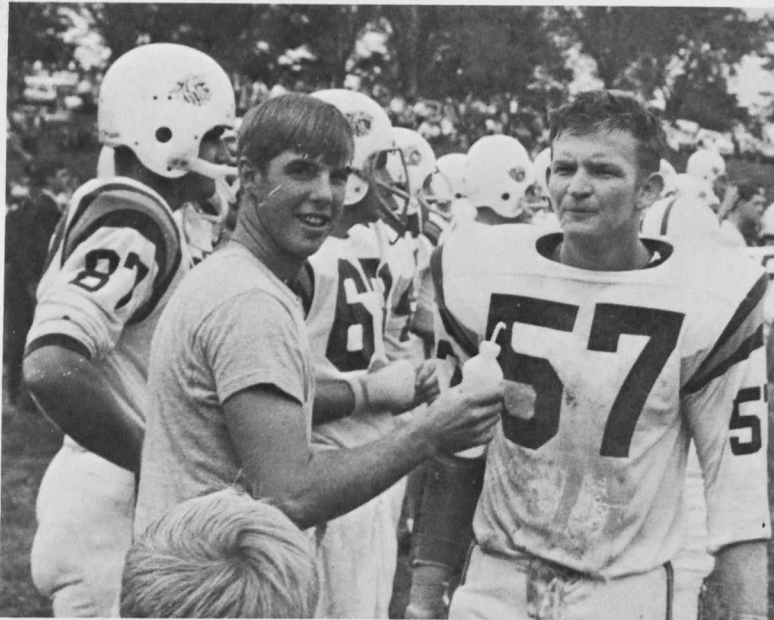

Sorry it's only water, Keith . . .

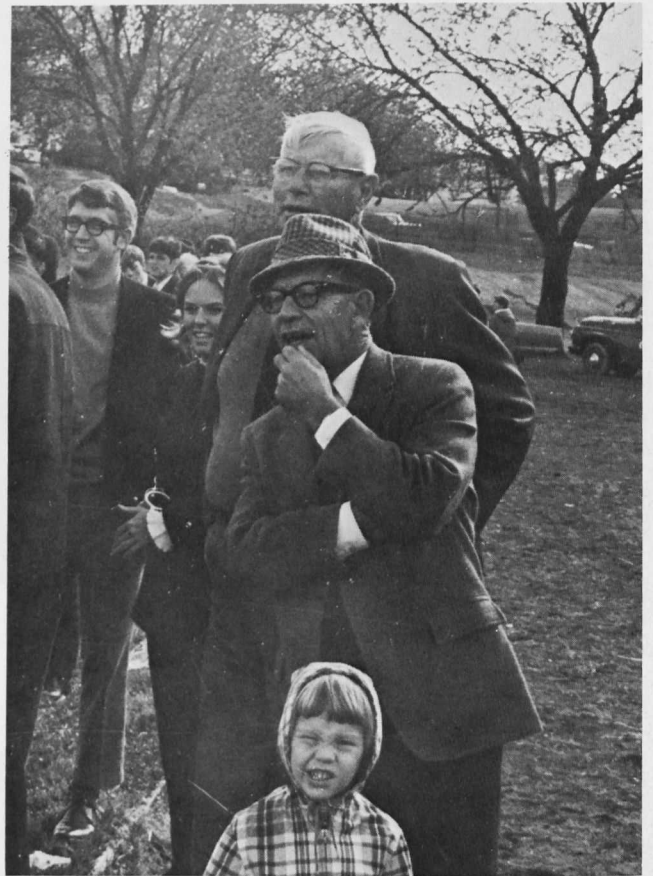

Don't ya just hate it when all the tall people get in front of you?



Touchdown!

We don't all get dirty, but we all care.



Tradition grows:

to the biggest yet

Mitch Ryder



Bro Mark



and a little bit of soul.



Six Characters In Search Of An Author

Luigi Pirandello

The line separating reality from illusion is a delicate and almost invisible one. We try constantly to distinguish between art and life only to realize the hopelessness of our efforts.

The night of the final performance of **Six Characters** was over. The audience had long since gone and the actors remained sullen as they slowly removed their make-up. The complaint was that the audience was obnoxious and obviously did not grasp the true meaning of **Six Characters In Search Of An Author**. Lines that were played for their dramatic intensity were laughed at as melodramatic. Comic reliefs were given cool acceptance. The audience had failed to grasp the actors' interpretation.

Then one actor realized that this group of actors was illustrative of Pirandello's main idea in his play. No person is an ultimate authority when judging art. Life is not fixed but is constantly unmasking itself to reveal new faces. When confronted with the dilemma of the actors, life can become a bizarre experience.

Each interpretation of life, art, or of **Six Characters** is as diffuse as the audiences in the theater. No one has yet darkened the fine line between that which one calls life and that which is bigger than life.

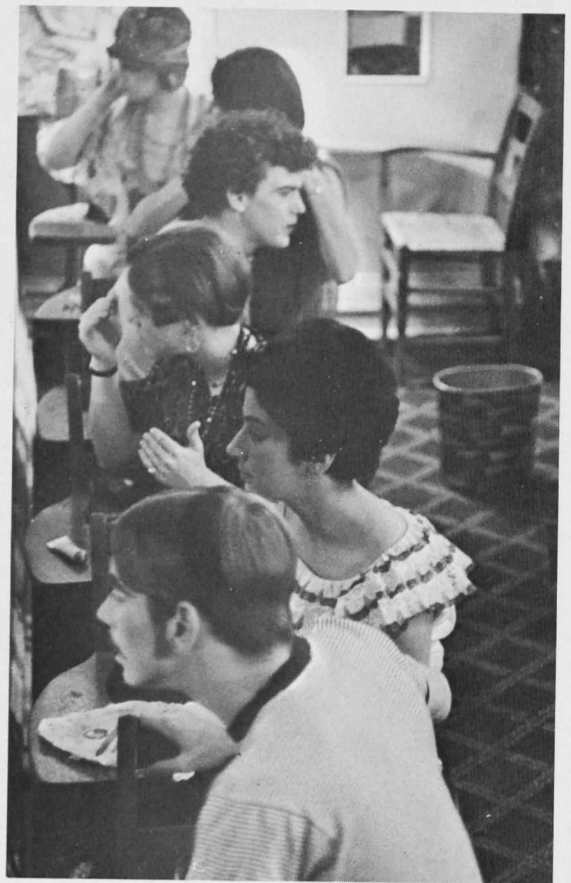

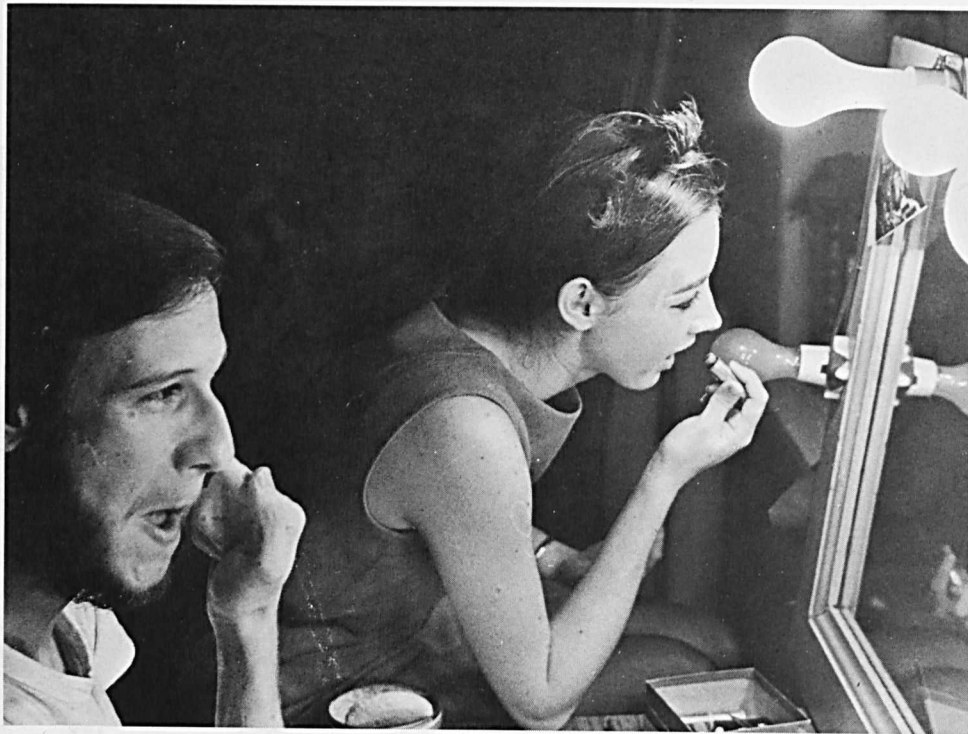

Characters: Searching

The role of the character is his own, an actor is but an instrument which must convey it.



The tragedy or glory of an actress lies in the ability to live her part as life.



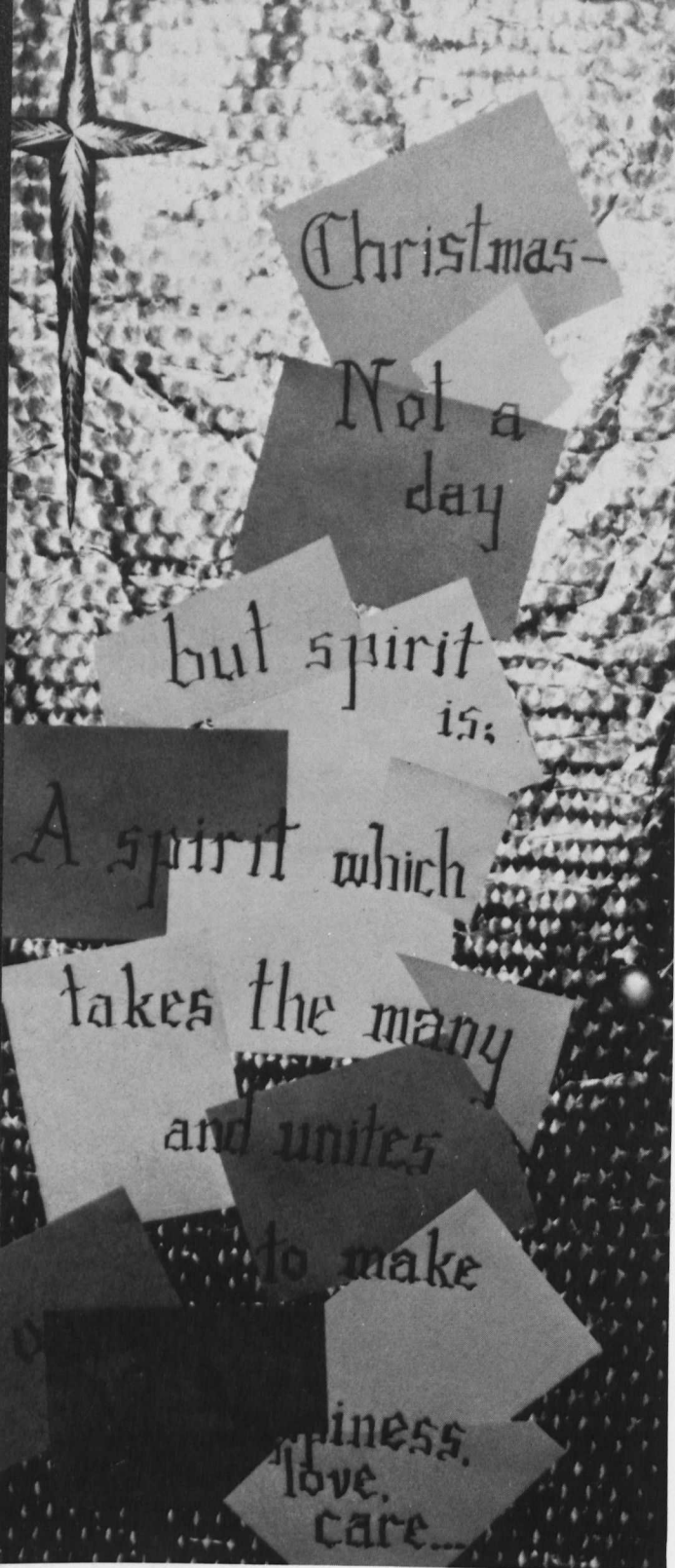

Christmas
not a day but a spirit is;

The spirit of reaching
beyond yourself . . .



. . . of sharing





The spirit of Spirits



... of singing

... of brotherhood



... of gathering

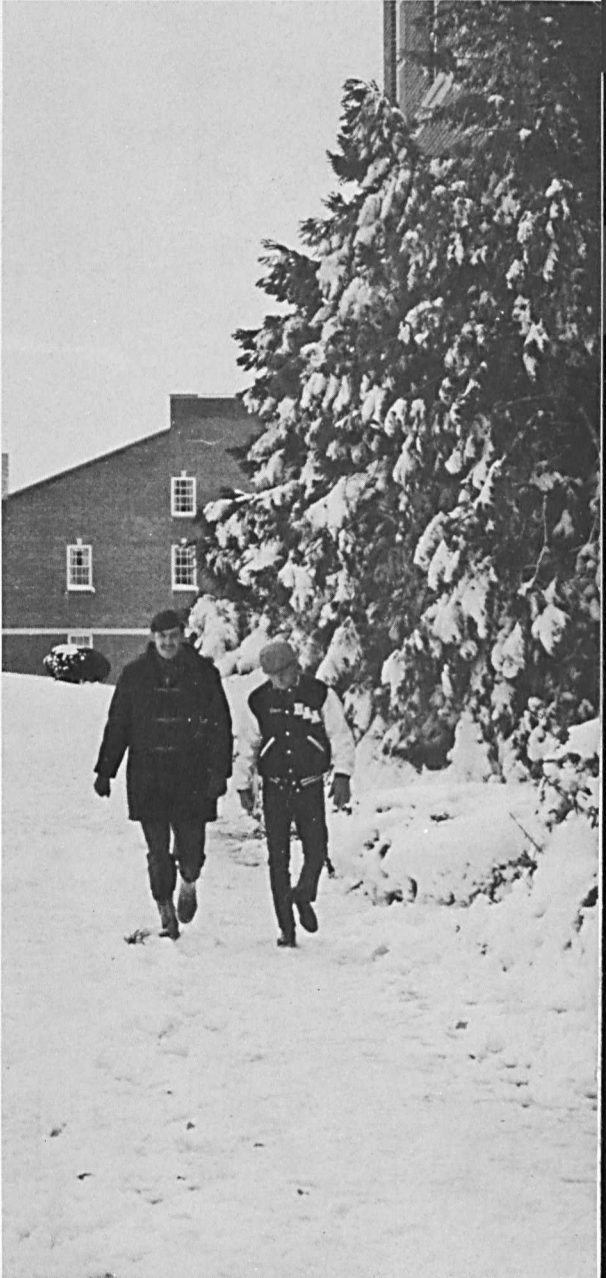



Christmas is a varied way
of feeling

Daring to be different, to do things an original way

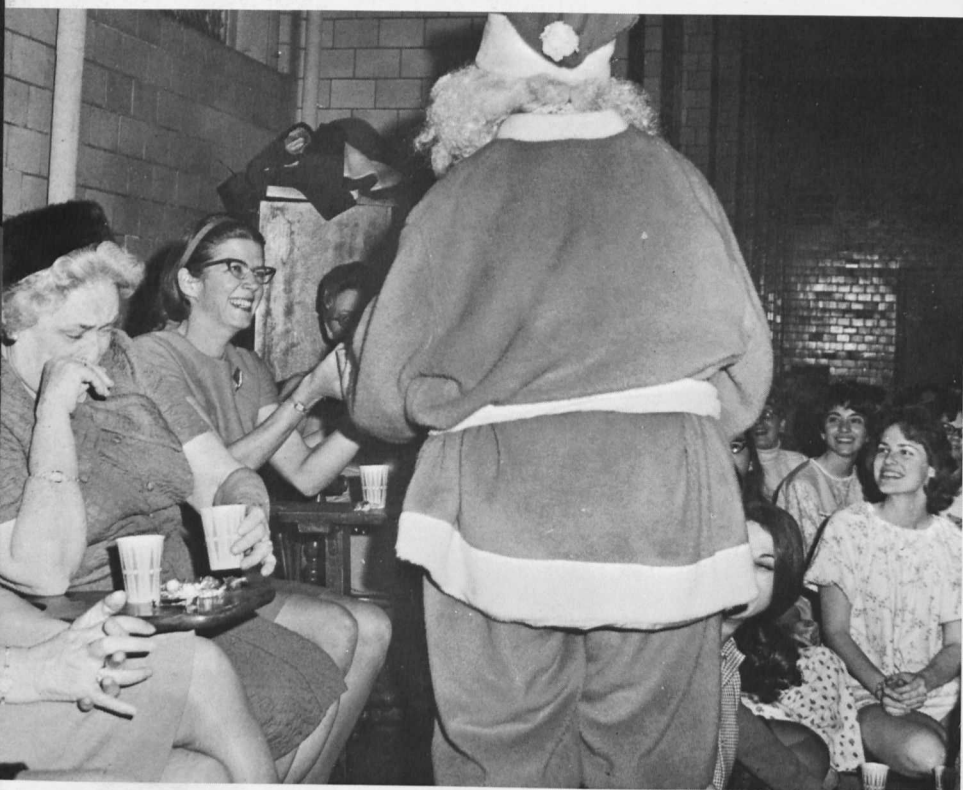

Smiling at a present from a female Santa Claus



Praying for peace, once again and always

A House by the Stable

A 16th century morality play

Centuries old lines
Almost comic in the contemporary

The demon Hell



Pride and Man before the fall

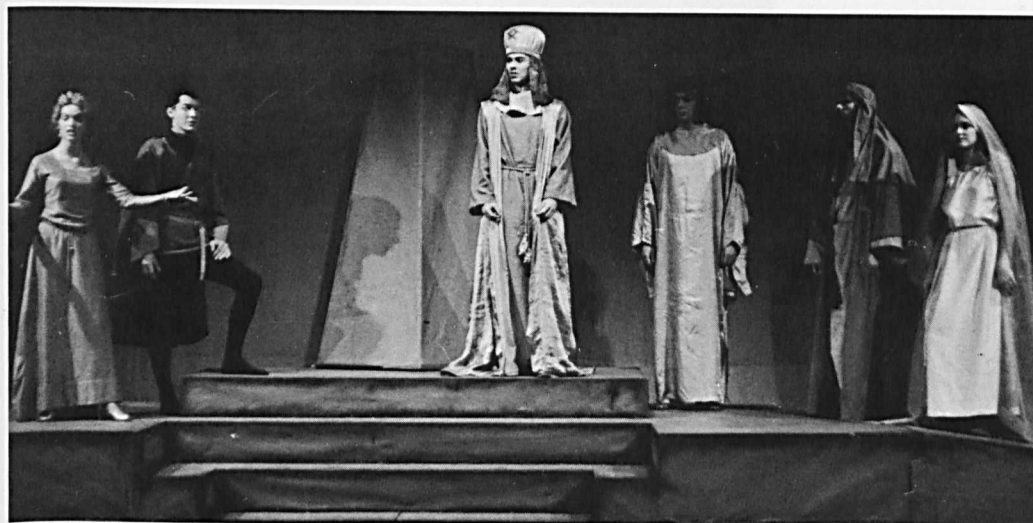

Yet in a dateless time

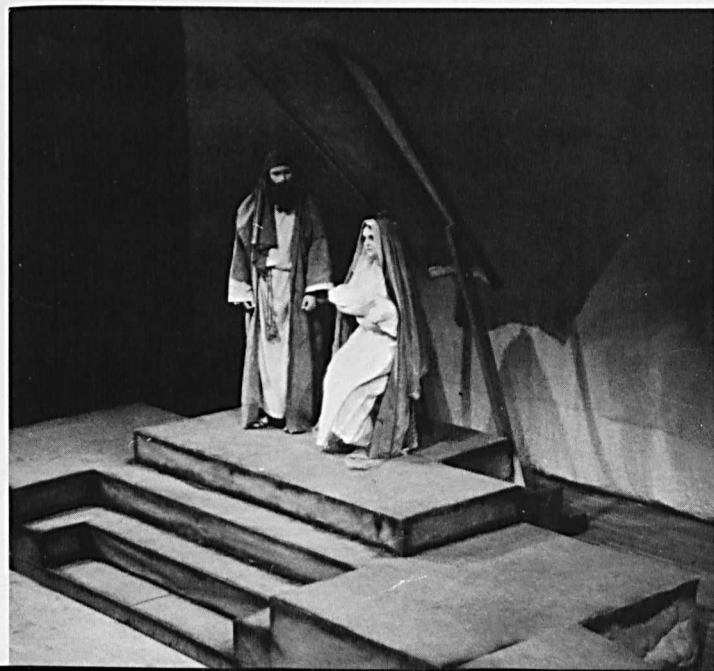

Still truth to the believing



Communications Assembly

Attempt to explain, attempts to change.

Davidson Nicol: Modern soldiers and politicians in Africa

A man who had a profound effect on those who came to hear.

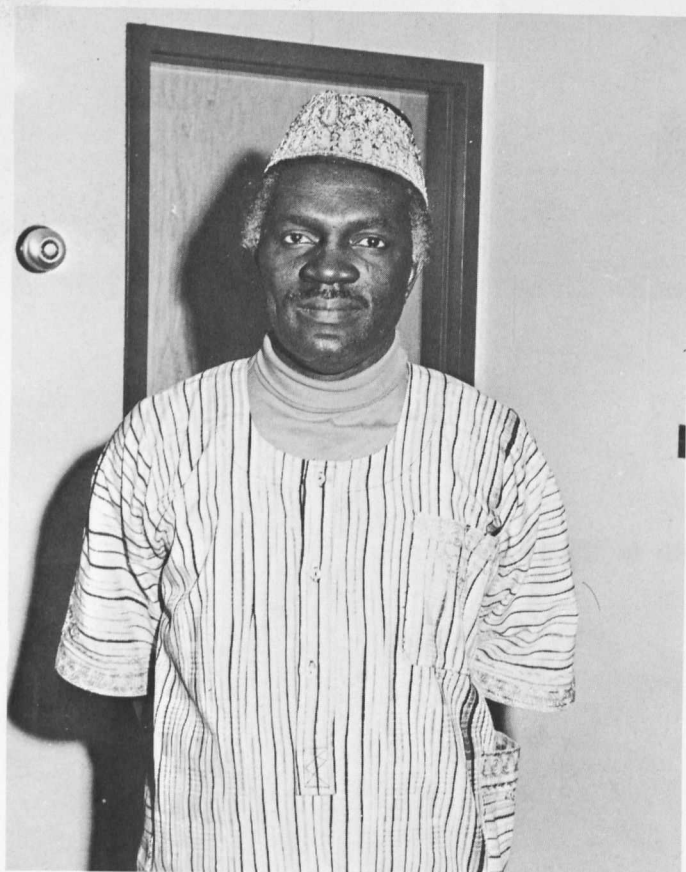

Samuel Lubbel: Presidential Elections 1968

Predictions come true

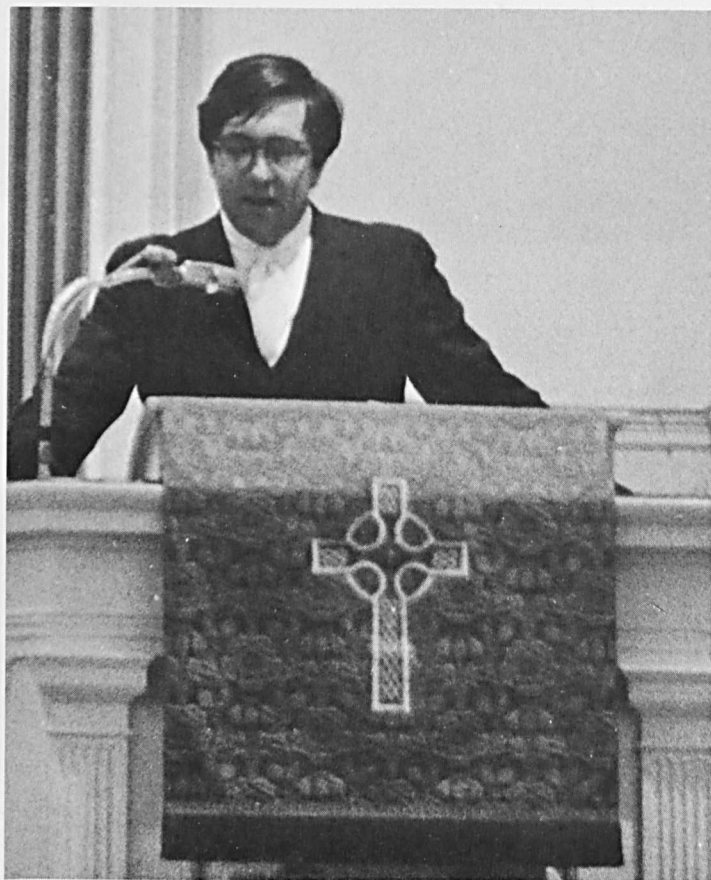

Reverend Al Carmines

Off Off Broadway, a new era in theatre was introduced to WMC last fall. Reverend Carmines eased on to the quiet Whimsee campus only to explode suddenly with his new ideas on drama and religion. Hard-nosed conservatives were shocked by the fact that a man of the collar introduced new wordless action plays, and controversial subject matter. He culminated his evening with a showing of **Another Pilgrim**, a film that ended with an impromptu striptease by a minister. Other reactions were those of excited satisfaction, just knowing an evolution in American theatre could also breathe life into an outmoded institution—the church.



Reverend Marvin Chandler

A Night of Soul from Brother Chandler was a soul picnic in every sense. Chandler's depth and sensitivity were strong enough to break through the white crust of the chapel audience (those people that found it possible to attend). Their whiteness gradually faded away and they heard Marvin Chandler; they realized his talent, and they realized that he was not just a black man singing black songs, but a soul man singing from his soul.



Dick Gregory and Andrew Hatcher

Black Power Debate

A debate was hardly the format of the Gregory-Hatcher assembly. Gregory spoke, Hatcher followed. Yet their messages were tied in a strong bond. Gregory, sometimes laughing cynically, sometimes blaming and intimidating, told us the way things are. Hatcher, in quiet contrast, offered some well thought out solutions to the problems the other forced us to see.

Gregory, in his field jacket, blue shirt and beard . . . "It's insults that cause riots" . . . "If you have the right to go to war at 18, you'd better get the right to vote at 17" . . . Hatcher in pinstripes, glasses and cigar . . . "I'm just not a revolutionist" . . . "when you get a little older . . ."

Talking about a draft card burner—"America thinks more of a piece of cardboard than it thinks of my black mammy and I'll bring her to her knees for that."

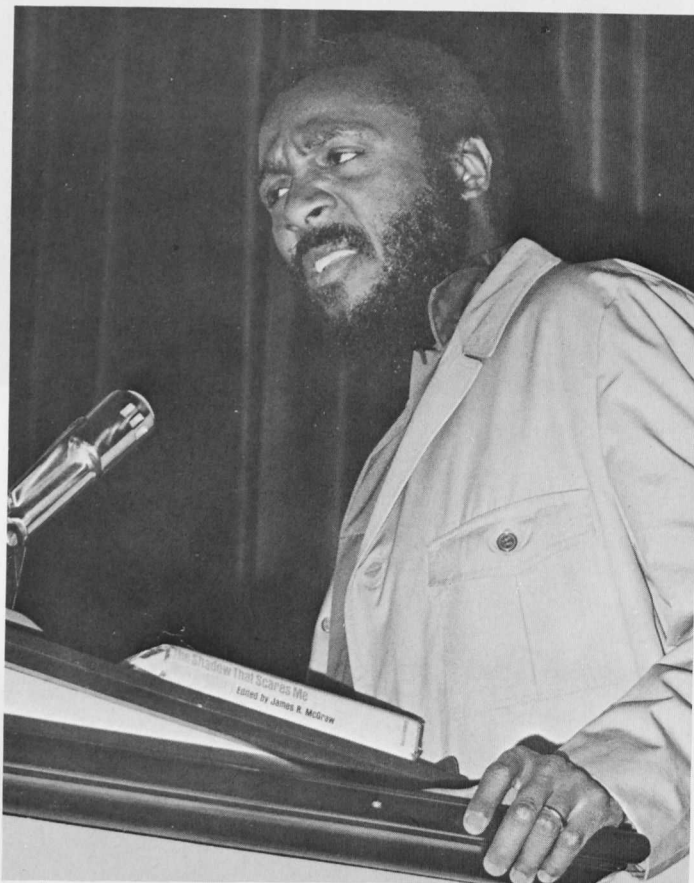

"Negroes, sweet and humble, gentle and kind,
Beware of when they change their mind."
The answer to the civil rights problem lies in black power,
but the power is "Negro use of economic and political
strength to theirs and America's benefit."



It is a sad thought that "the German who killed my daddy in 1942 can come and live where my daddy's son can't.



In the words of Andrew Hatcher, "it will happen now because it must happen now."

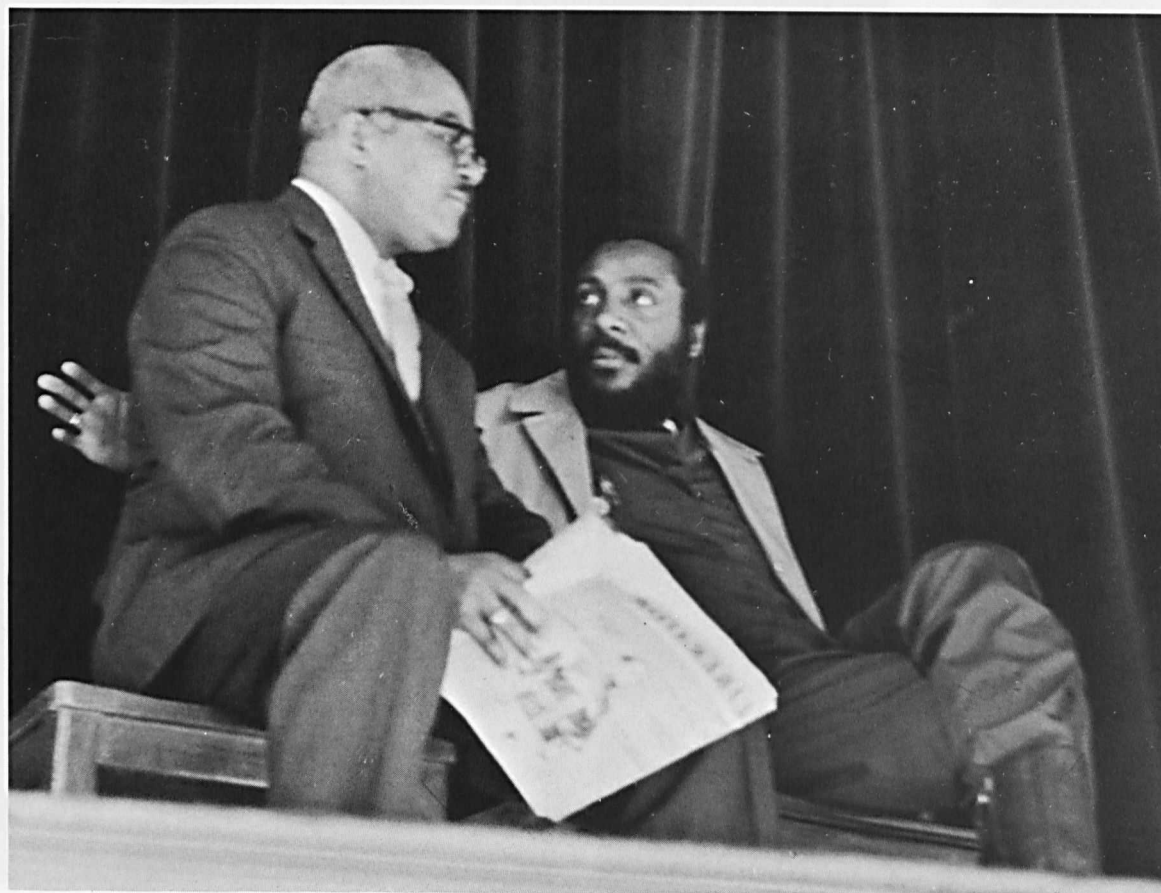

The Mushroom Crowd

Modern theatre is a theatre of change. It can reveal a well-polished, tightly constructed play or it can evolve into the experimental realm of the scenario with an emphasis on improvisation and actor ingenuity.

Returning to the Renaissance scenario and ultimately to the ritual, the play, "The Mushroom Crowd," was born in a mind, never to be formulated on paper. A working idea—overpopulation—became the diving board, and with little regard to the depth of the pool, the cast plunged head-first into a wary and confused audience. Spontaneity pervaded the show and all realized that tomorrow's show would bear only slight resemblance to today's.

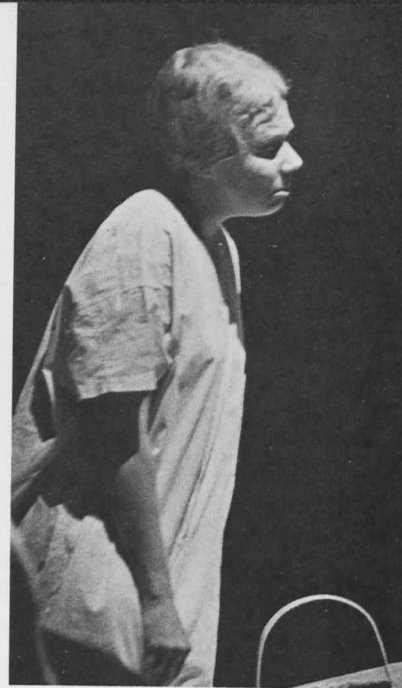



The Gloaming, Oh My Darling

Calling either play a theatrical masterpiece constitutes false appraisal. Instead the term "experiment" comes to mind. Meghan Terry's tale of old age, far from complete in its original form, provided a skeleton to which mimes and musicians were added. The job of filling out this basic construction reverted to the actors' imagination and a very rigid, well-rehearsed supplement of lines and movement. Skillful use of guitar, song and framed silhouettes generated an atmosphere reminiscent of the slow and lazy blues air of New Orleans.

To some, the drama is synonymous with Olivier's **Hamlet**. To others it is an experiment, a new approach and redefinition of "Theatre," ever fresh and always changing.



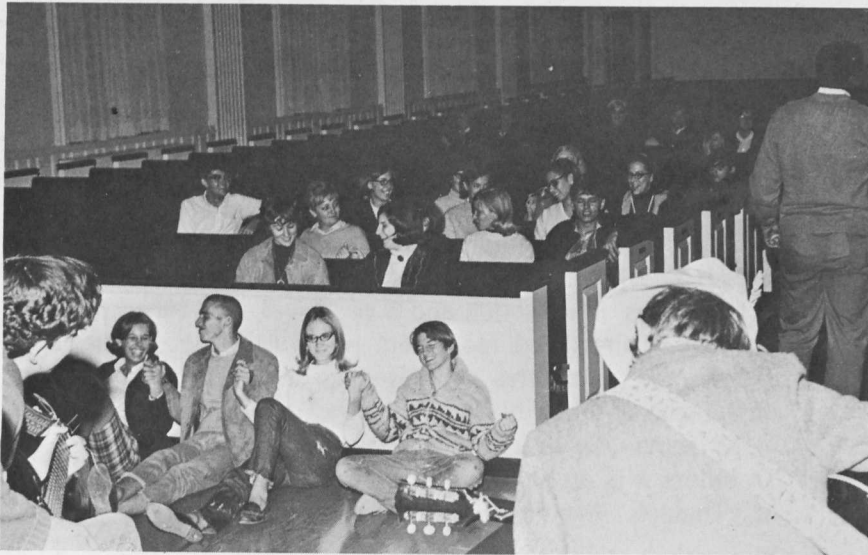

Sound Happenings:

New invention, new sound

Chapels and concerts
blending classical
and contemporary



Gerald Goodman: Troubadour

Best of a lingering art



Bach Society:

Keeping the music of the past alive

Chancel Drama:

Expressing the old through a new medium



If channels don't work, try chapel sleep-ins. Over half the females at Whimsee were back in their dorms by curfew, **but** women's housing is now based on seniority.

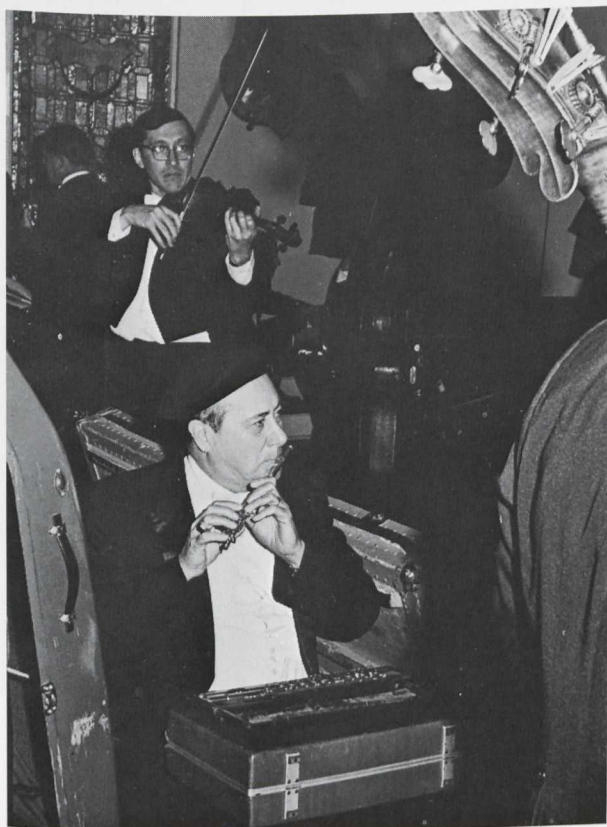

The National Symphony Orchestra

"Celebration of the Dance"
Cynthia M. Groves, choreographer



"A Midsummer Night's Dream"

Shakespeare—The National Players



The Misanthrope

Mr. Jerry Solomon's production of **The Misanthrope** captures the hypocrisy and the painted facade of human beings. Rick McCall as the Misanthrope, Alceste, was plagued by a society of promiscuous ladies, gossips and court fops. Celemene, played by Margit Horn, epitomized the tinsel society that Alceste tried in vain to change. Philinte, played by Bob Whitney, Sue Seibert as Arsinoe and Ivan Lawson as Oronte only contributed to the futility of Alceste's efforts to bring some semblance of sincerity into the false society. Keith Thacker as Clintandre and Glenn Hopkins playing Acaste brought a comic relief with their foppish and worldly manners, sealing the final hope of the distraught Alceste for a new and honest human race.

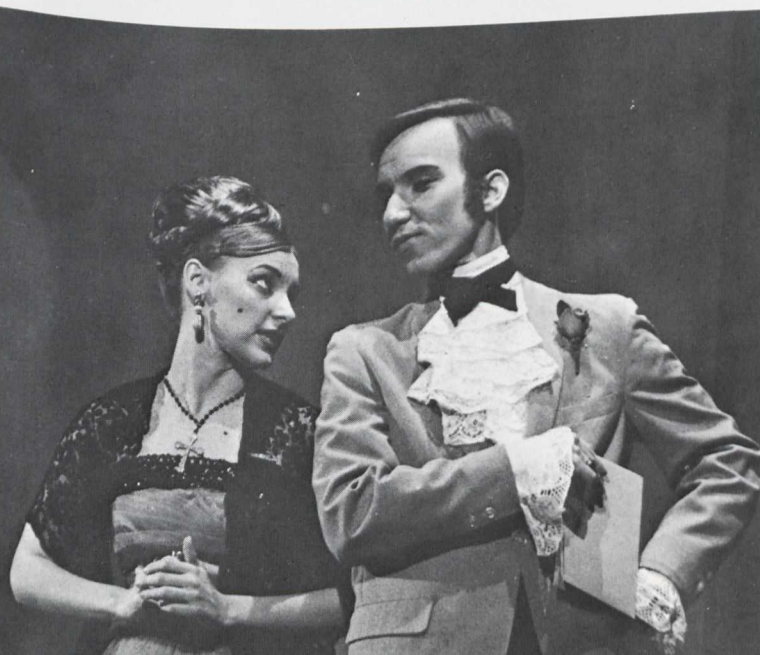
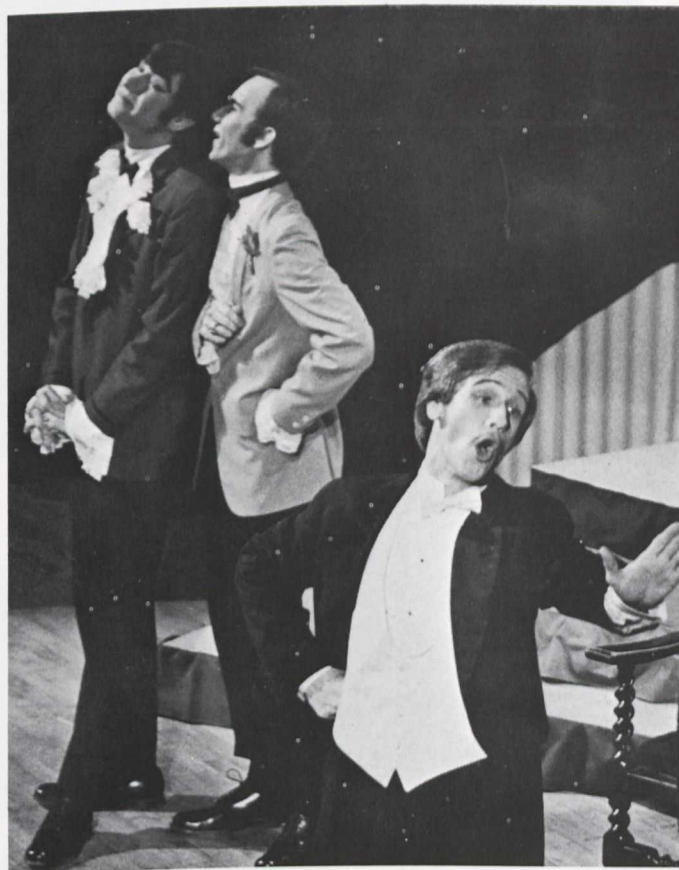

May Day





In Concert:
Wilson Pickett





Bill Hill receives his lieutenant's bars.

COMMENCEMENT

On June 1st four years of college life came to a close for the one hundred seventy-five graduating seniors. They returned to the campus to don the hot black robes of academia and "sweat out" their last day on the Hill. Their proud parents and friends filled old Alumni Hall. On stage, the newly commissioned second lieutenants performed the first commencement strip act and moaned, "Boy, could I use a cold beer right now."



Pregraduation fun in Ocean City.



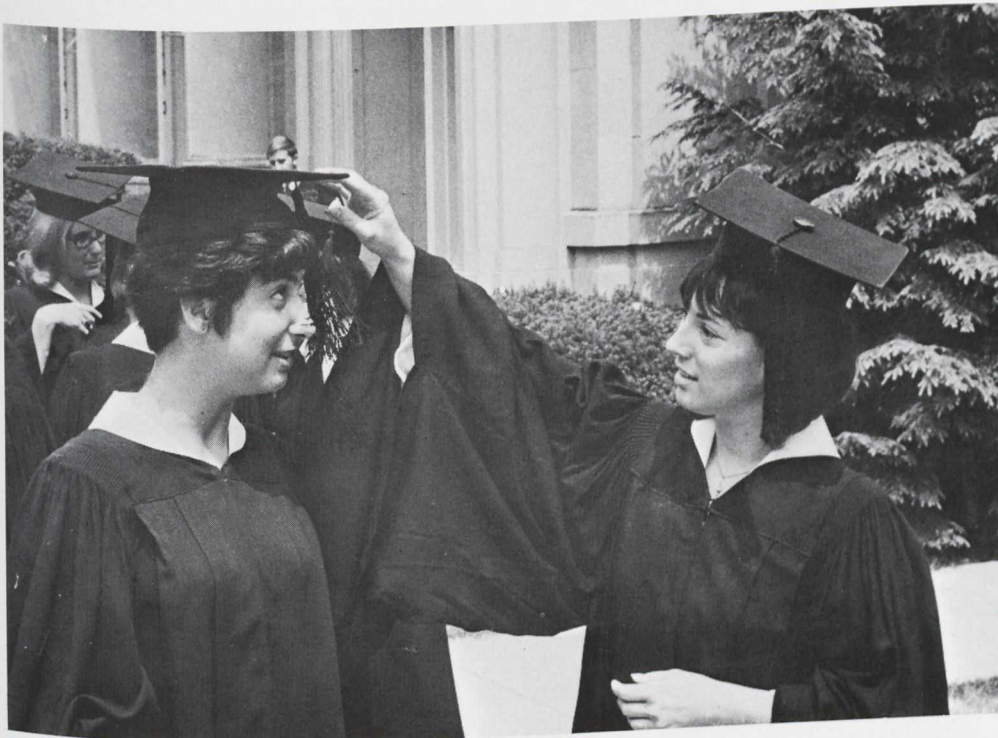

"Hey, your mortarboard is warped!"

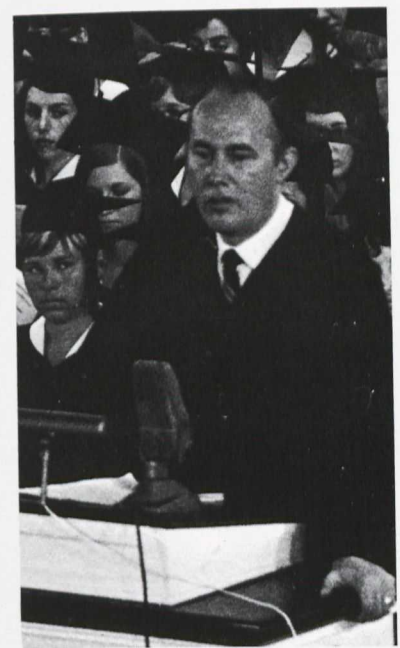

Speaker Charles E. Moylan, Jr.



Goodbye Whimsee, Hello World.





Sports

Bill Dudley, Vince Festa, LaRue Arnold, Editors

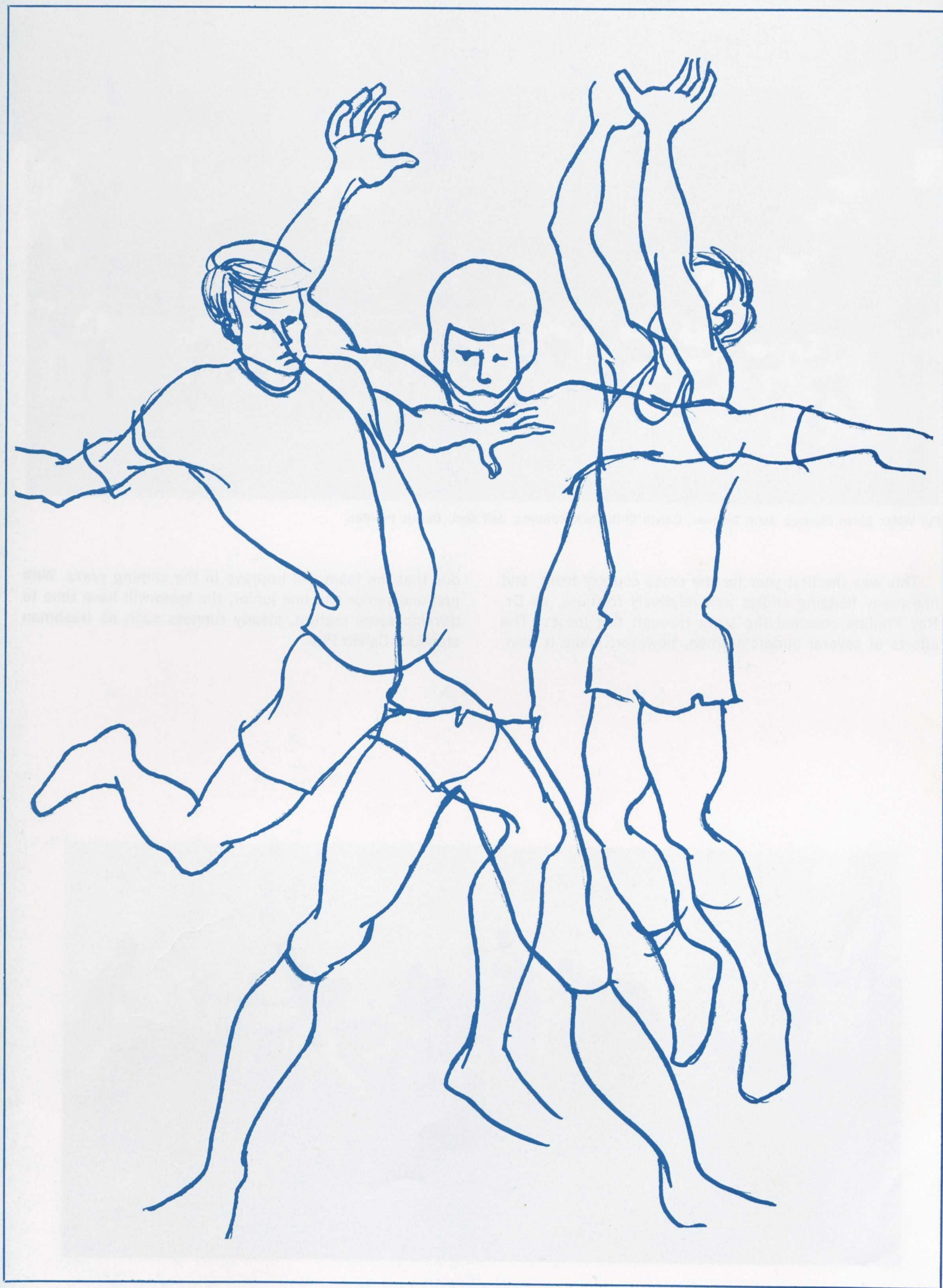

Cross Country

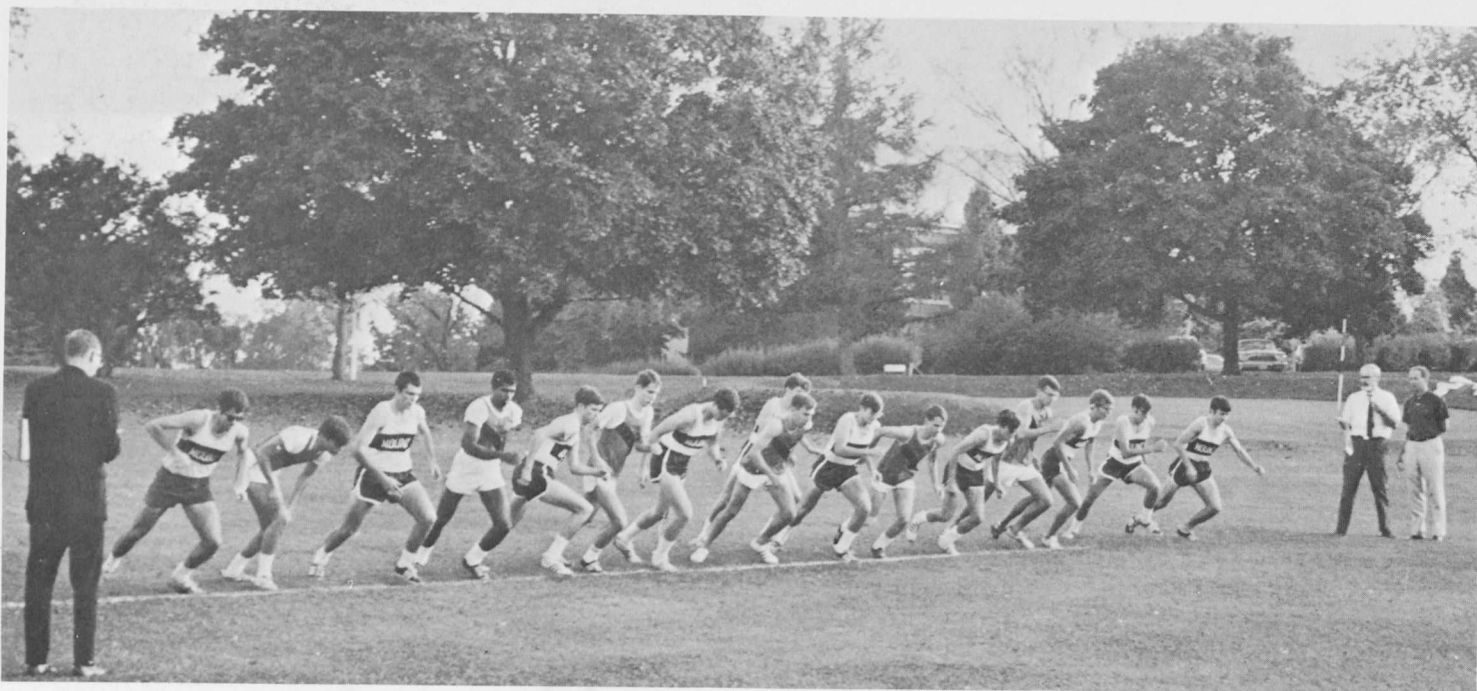

For WMC: Brian Chaney, John Skinner, Calvin Plitt, Rick Robbins, Jeff Ball, Bernie Pfeiffer.

This was the first year for the cross country team, and like many fledging efforts was relatively fruitless, as Dr. Ray Phillips coached the team through five losses. The efforts of several underclassmen, however, make it obvi-

ous that the team will improve in the coming years. With just one senior and one junior, the team will have time to develop some mature, steady runners such as freshman standout Calvin Plitt.



Intramural Sports

Intramural sports are a large and integral part of the total campus and athletic life at WMC. The action is fast, the play competitive and often heated, the rivalries bitter and the fraternity teams usually tops. The 1968-1969 season is no exception. The Bachelors recaptured the football crown they had lost the previous fall when they came from behind to defeat the Gamma Bete team 6-2. Played in a cold, driving rain the game proved to be everything the amazing number of spectators could expect. The intramural football season was promising for the new independent teams, as the new men's dorm furnished some excellent clubs.

The story in basketball at this point seems to be the same as usual as Alpha Gamma Tau continues its domination. Although not so strong as previous years, the Blue and White team has managed to continue undefeated, the biggest challenge coming from the Gamma Bete team who lost by a 36-31 score.

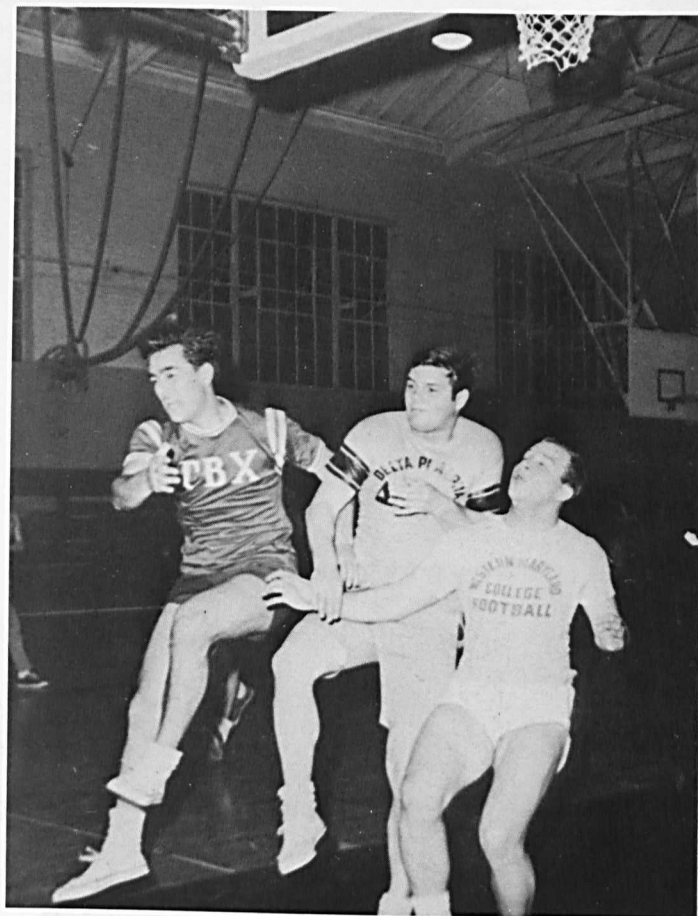
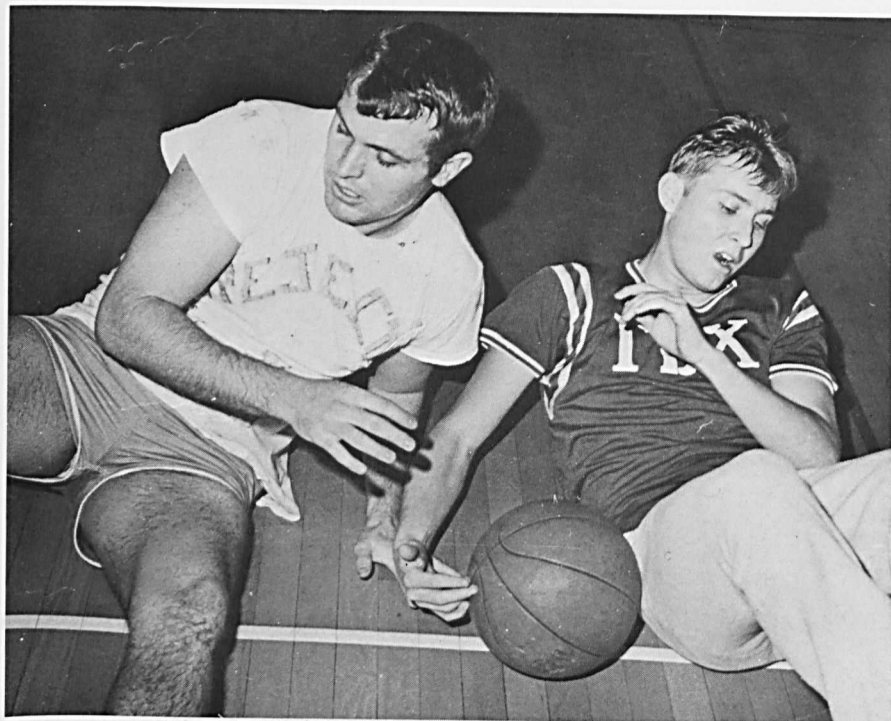
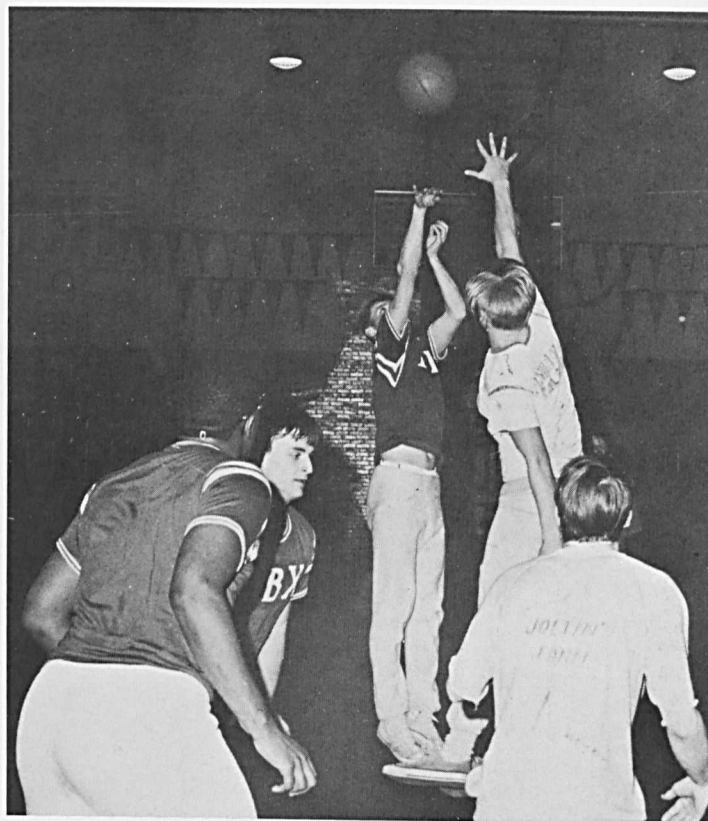



First Row: Carol Fleagle, Miss Carol Fritz (advisor), Pam Hitchcock, Kay Barger. **Second Row:** LaRue Arnold, Jean Meyer, Mary Louise DiDomenico, Bobbi Esbjornson, Melissa Smith. **Third Row:** Nancy

Ellsworth, Debbie Clark, Chris Schubert, Carol Jesatko (President). **Fourth Row:** Laura Costello, Yvette Dawson, Fran McCabe, Audrey Johnson, Jean Robinette, Eileen Kazer.

Women's Athletic Association

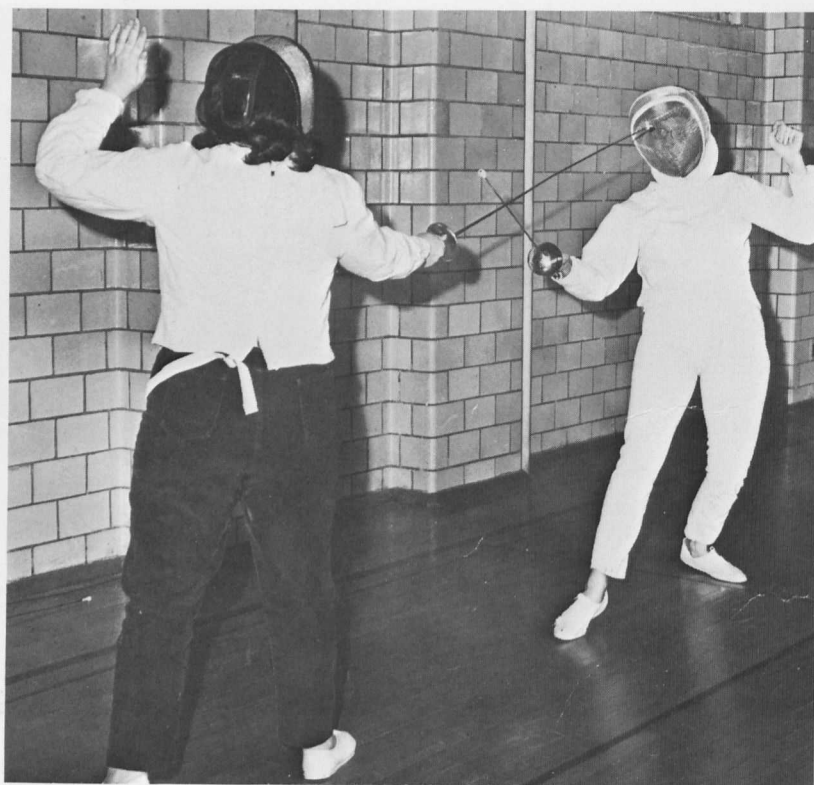

Hockey

The outstanding spirit and skill of the freshmen, along with the experience and determination of the upper-classmen, gave Miss Weyers optimism that this season's hockey team would fare better than last year's. And for the first time enough enthusiasm was shown to field a junior varsity team.

Unfortunately, Lady Luck frowned upon them with bad weather and numerous injuries. Despite its strong defense, the varsity failed to win a game; and the junior varsity met the same fate. The last three games were cancelled because of bad weather, and thus denied the girls the chance to taste victory.



Varsity Hockey

(Won 0, Lost 3, Tied 1)

WMC		Opponents
0 Hood	6
0 Catonsville	2
0 Towson	3
0 Essex	0

Junior Varsity

(Won 0, Lost 2, Tied 1)

1 Towson	7
1 Goucher	1
0 Gettysburg	1



First Row: Linda McWilliams, Nancy Dashiells, Bobbi Esbjornson, Pam Hitchcock, Kay Canoles. **Second Row:** Miss Weyers (Coach), Muff Stasch, Dixie Brown, Melissa Smith, Linda MacDonald (co-man-

ager), Mary Lou DiDomenico. **Third Row:** Carol Jesatko, Debbie Clark, Jean Meyer, Fran McCabe, Chris Schubert, Yvette Dawson. **Not Pictured:** LaRue Arnold (Captain), Sarah Lednum.

Girls' Basketball

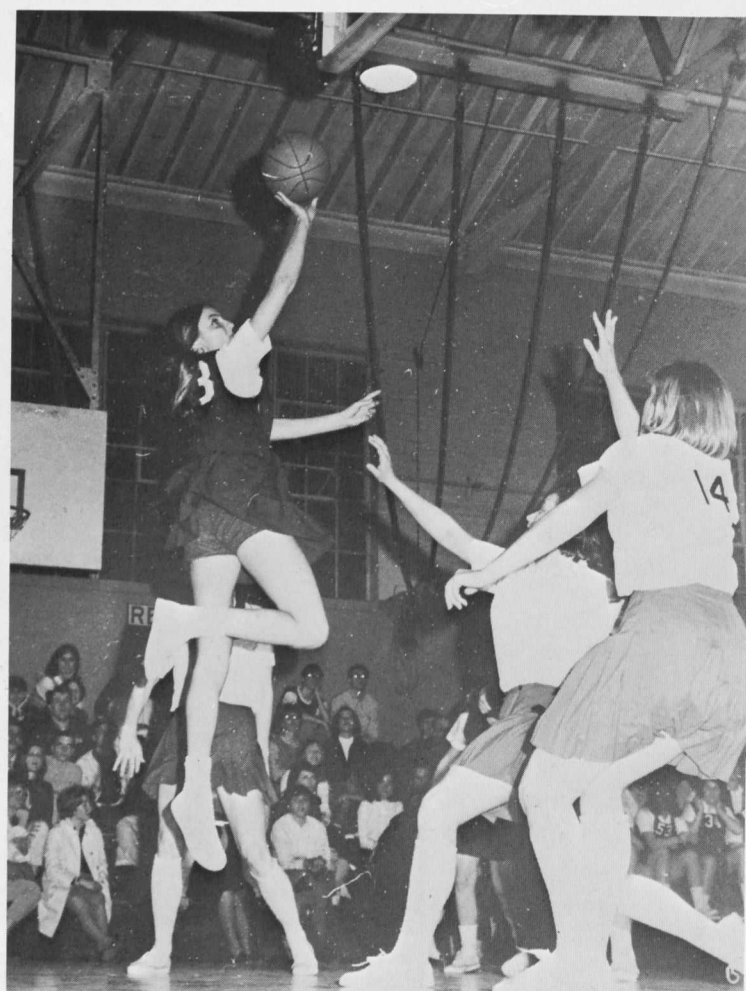



First Row: Jean Robinette (manager), Eileen Kazer, Sarah Lednum (captain), LaRue Arnold, Betsy Horton. **Second Row:** Muff Stasch, Yvette Dawson, Mary Lou O'Neill, Nancy Dawkins, Gloria Phillips. **Third Row:** Kay Barger (manager), Linda Earl, Fran McCabe, Deb-

bie Clark, Chris Schubert, Brenda Bernherds. **Fourth Row:** Nancy Dashiells, Melissa Coleman, Linda MacDonald, Laura Costello, Caroline Warfield, Nancy Ellsworth, Carol Jesatko (junior coach), Jean Meyer.

It started the middle of November and ended the beginning of March—girls' Basketball. For Coach Carol Fritz, it would be a year of rebuilding a team. Many long hours were spent laughing, talking, and worrying with Captain Sarah Lednum—and concluded with the conviction that "we will win!" For the girls it was a season of dedication, work, practice on lay-ups, foul shots, and the running of plays coded green, red, gold, and black.

One after another, the games came, Catonsville, St. Joseph's and Goucher—but the "biggest game you've

got is the one you've got tonight". Through it all, "keep calm" though the pills taste horrible and you wonder who put the lid on the basket. Cries of "switch", "hit the backboard", and "overload" sparked the go-get-em defense and hard-hitting offense to a great record. The last week was the roughest—Hood, Towson and Wilson—but always the spirit of ready now—1,2,3,—let's go!" And in the end, it was obvious that the team had been rebuilt and was in fact, the strongest team ever.

VARSITY BASKETBALL

(Won 9, Lost 1)

WMC	Opponents
41	Catonsville 37
53	Essex 23
54	St. Joseph 38
35	Mt. St. Agnes 14
17	Goucher 14
47	Notre Dame 38
32	Morgan 24
45	Hood 19
19	Towson 59
27	Wilson 23

JUNIOR VARSITY

(Won 3, Lost 2)

WMC	Opponents
19	Goucher 4
25	Notre Dame 16
14	Hood 12
24	Towson 29
16	Wilson 20



Cheerleaders



First Row: Bonnie Green, Carole Ensor, Barb Thomas, Judy Parks, Little Wade (Captain); **Second Row:** Kip Killmon, John Levy, Tom Van-Sickle, Steve Easterday.



Pom Poms



First Row: Lin Lin Chen, Jeanne Castle, Linda Vestal, Sandy Doubleday, Nancy Higdon, Alison Kabernagel, Mae Leinhart, Ellen Von Dehsen (Captain). **Second Row:** Melissa Marten, Cindy Treherne, Beth Treherne, Debbie Wilber, Bobbi Barkdoll, Ellen Cook, Barb Shipley, Carol Harris (Co-captain). **Third Row:** Sue Campbell, Judy Harper, Sandy Gocher, Amy Lewis.

Majorettes



Alice Berning, Sue Seibert, Chris Kaufman (Captain), Sue Costill, Elaine Johnson.

Football

The 1968 Terrors started off their season with a convincing 33-6 defeat of Susquehanna. Their momentum kept building through victories over PMC, Lycoming, Shepherd, and Hampden-Sydney; and talk of an undefeated season spread over the Hill. These games saw the offense averaging more than 30 points a game as the defense held the opposition to an average of less than 12. Then a rash of injuries riddled the squad as Randolph-Macon shattered hopes for a clean sweep by defeating the Terrors 41-14. The team continued its dedicated play through a tough late season schedule, but the grid-ders were unable to regain their early season form.

Earl Dietrich and Vic McTeer earned Little-All American honorable mention while leading the hard-nosed defense. Veteran halfback Jerry Borga lead the team in scoring and rushing, but was then sidelined by a shoulder injury that cut three games out of his season. Quarterback Bruce Bozman showed some deft faking and passing while heading a deliberate and impressive offensive machine.



Top: Tom Pecora and Bill Fanning open up a hole for Barry Lambert. **Upper Right:** Hard-running Festa takes a hand-off. **Far Right:** Bozman makes the first down to set up a TD. **Right:** Tough John Seaman blasts through the Hopkin's line.

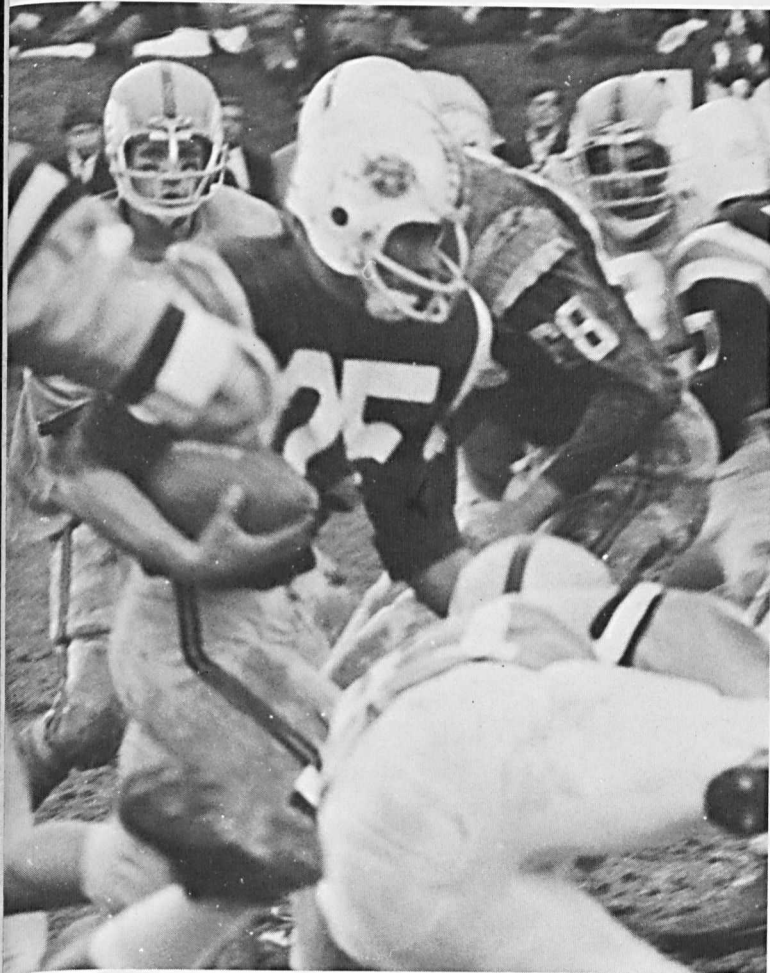



Big Vic McTeer blocks out Delaware Valley tackles.

Key passes by Bozman helped the Terrors defeat Lycoming in the exciting Homecoming game.



Dietrich clears the way for little John Seaman.

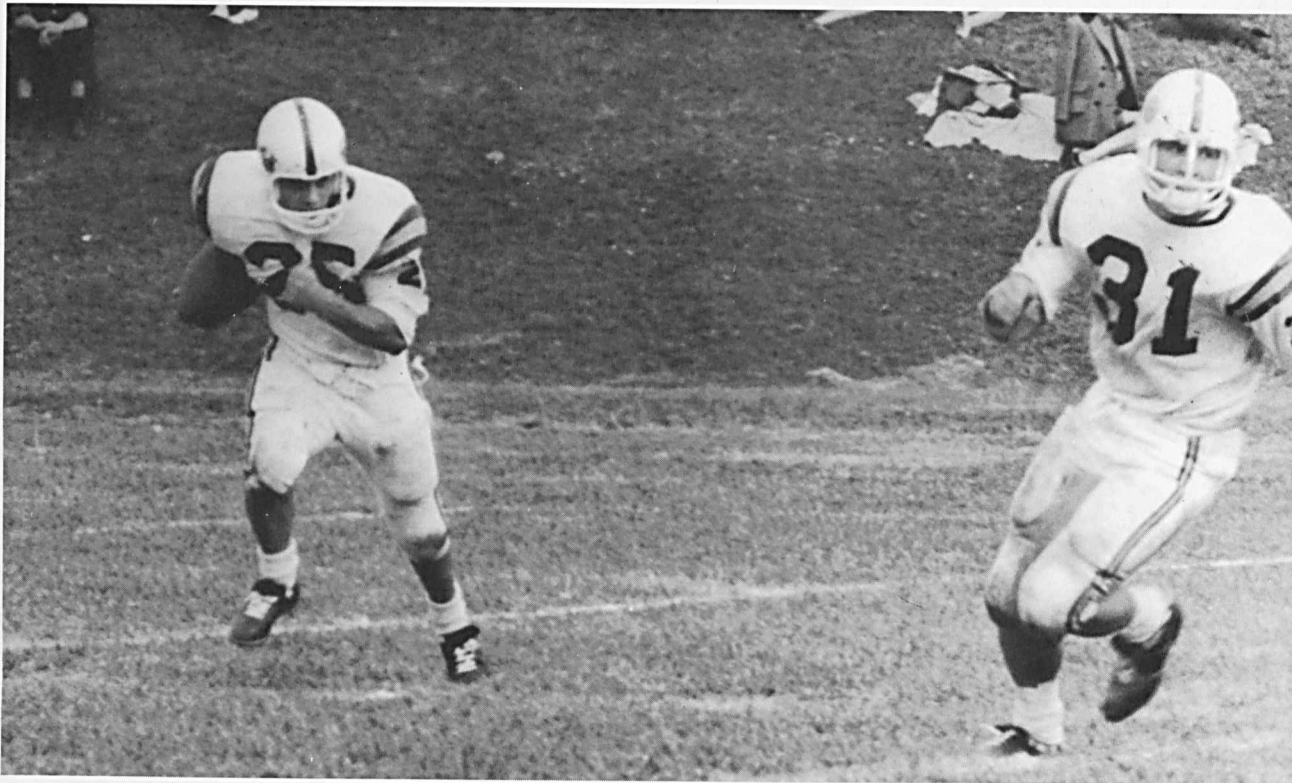

33 stands for "triple-threat."

Varsity Football



First Row: Earl Dietrich, Rick Coburn, Jerry Borga, Phil Riggin, Vince Festa, Jim King, Bill Fanning, Vic McTeer, Pete Markey, Paul Mullen, Pete McGlaughlin, Jeff Ludlow. **Second Row:** Randy Klinger, Tom Pecora, Warner Waters, Jon Frank, Buck Jones, Jim Patitucci, Greg Virgil, Tom Morgan, Barry Lambert, Bruce Bozman,

Sam Case. **Third Row:** Coach Ron Jones, Art Blake, Tom Mavity, Bob Moore, Bill Campbell, Tom Brown, Mike Wright, Dan Janczewski, Mike Hunt, Rick Diggs, Coach Fern Hitchcock. **Fourth Row:** Arn Hines, Jesse Houston, Dale Donaway, John Seaman, Larry Garro, Fred Kiemle, Ken Bowman, Roy Brown, Keith Porter.

The Green Terror football scoreboard tallies five wins and four losses. Looking past the scores, we see Dietrich, Borga and McTeer earning All-Middle Atlantic and Mason-Dixon honors. These three plus Janczewski received All-Maryland laurels.

Thinking back, we can still remember the tackles of "Diet" coming up hard from his container spot, or Vic engulfing runners in their own backfield, or possibly, the second effort of Jerry breaking away from the line, Boz threading the needle to Klinger or Brown, and little Bill Fanning knocking a man twice his size all over the field.

Western Maryland's football fortunes started to sag after the Hampden-Sydney victory and the season ended on a sour note as the Terrors bowed to the Blue Jays of Johns Hopkins. The anticipation and optimism that was so prevalent at the beginning of the season vanished; football was over, pre-season hopes were on crutches, but... keep the faith, baby.



Above: Coaches Zepp, Jones and Case.

Below: Team Captains Bill Fanning and Earl Dietrich.

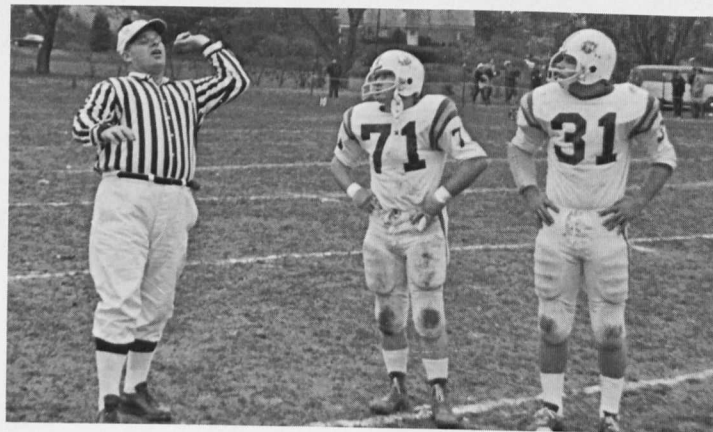



Jerry Borga surprises everyone by passing!

FOOTBALL (Won 5, Lost 4)

WMC		Opponents
33	Susquehanna	6
30	PMC Colleges	0
37	Lycoming	29
30	Shepherd	20
29	Hampden-Sydney	0
14	Randolph-Macon	41
25	Delaware Valley	34
14	Drexel	42
23	Johns Hopkins	46

Junior Varsity Football

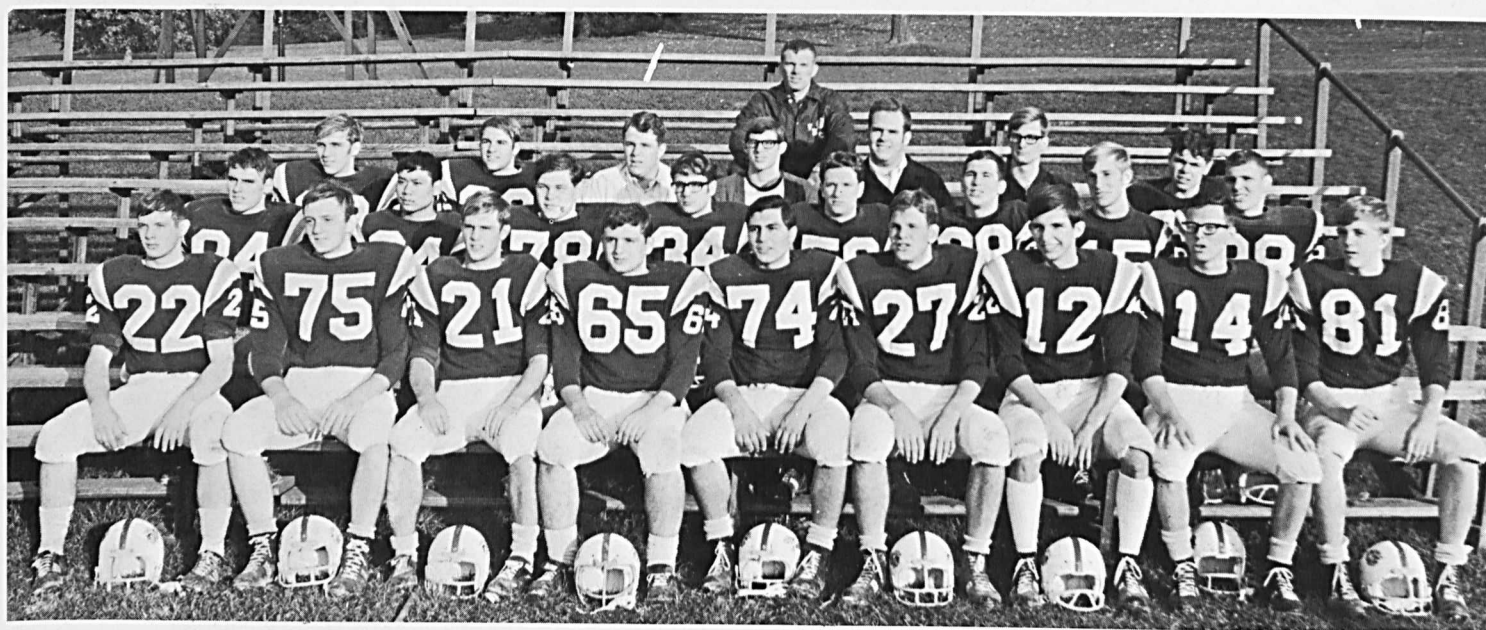

First Row: Fred Laurence, Roy Skiles, Dave Ross, Richard Klos, Ron Cristy, Ken Wagner, Steve Byrne, Jim Harne, Charles Bowers.
Second Row: John Gerstmyer, Richard Tom, Brooks Zeleny, Jor-

dan Lieb, Lynn Boniface, Bill King, Jim Yates, Dave Sampselle.
Third Row: Harry Lawrence, Ken Dull, Steve Sweet, Dave Solow, Jay Story, Jim Clegg, Jim Johnstone. Coach J. J. White.

Soccer

The soccer team, directed by Coach Homer Earll, completed an encouraging season with a winning 5-4-1 record. Although there were a number of freshmen on the squad, the team was able to develop the necessary teamwork for a balanced attack. As the season neared the halfway point, the Terror booters had posted a disappointing one and three mark. During the remainder of the season everything seemed to come together, as the team exploded with a 4-1-4 record. This impressive string was highlighted by the 2-2 tie with highly favored Loyola. The Terror booters exerted constant pressure on these perennial Mason-Dixon champions, who could do little but score two second-half goals to gain the tie.

Future seasons look bright since the team will lose only five seniors and will have much needed depth and experience that has previously been lacking.

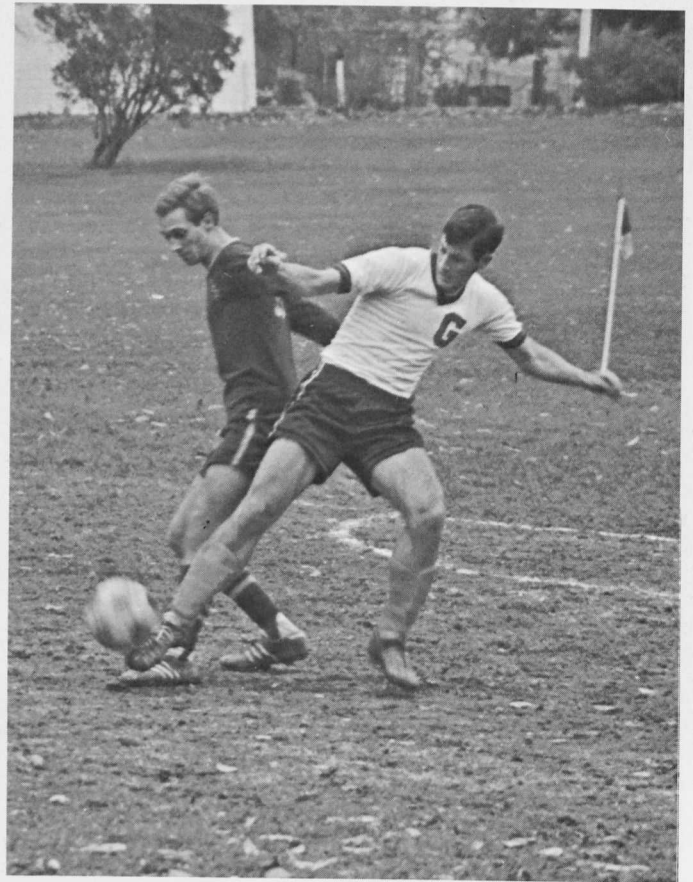



First Row: Johnson Bowie, Larry Anderson, Jay Leverton, Cary Jones, Ken Nibali and Bob Tawes (Co-captains); Steve Easterday, Paul Esbrandt, John Trader, Roger Young. **Second Row:** Mr. Peter Buttner (Asst. Coach); Roy Melvin, Al Kempseke, Steve Kaplan, Ron Smith, Al McCoy, Earl Draper, Bill Eberhart, Norm Sartorius, Greg

Barnes, Gary McWilliams, Phil Enstice, Fred Schroeder, Coach Homer Earll. **Third Row:** Bob Fox, Pete Thompson, Ron Athey, Dorn Wagner, Bill Schwindt, Gary Shapiro, Paul Wells, Gene Lindsay, Steve Cox, Bill Hickey, Chuck Sullivan, John Keys (Mgr.).



Above: Gettysburg's goalie thwarts Freshman Ron Athey's attempt at a goal. **Left:** Sophomore Gary McWilliams makes a sliding save.

SOCCER

(Won 5, Lost 4, Tied 1)

WMC	Opponents	
1	American University	0
2	Washington	3
0	Randolph-Macon	2
2	Mt. St. Marys	3
4	Lycoming	2
2	Loyola	2
7	Gallaudet	1
4	Gettysburg	2
2	Franklin & Marshall	1
0	Johns Hopkins	3



Opponents think twice about keeping the ball when Lonnie Lewis charges in.

The long arm of Joe Smothers

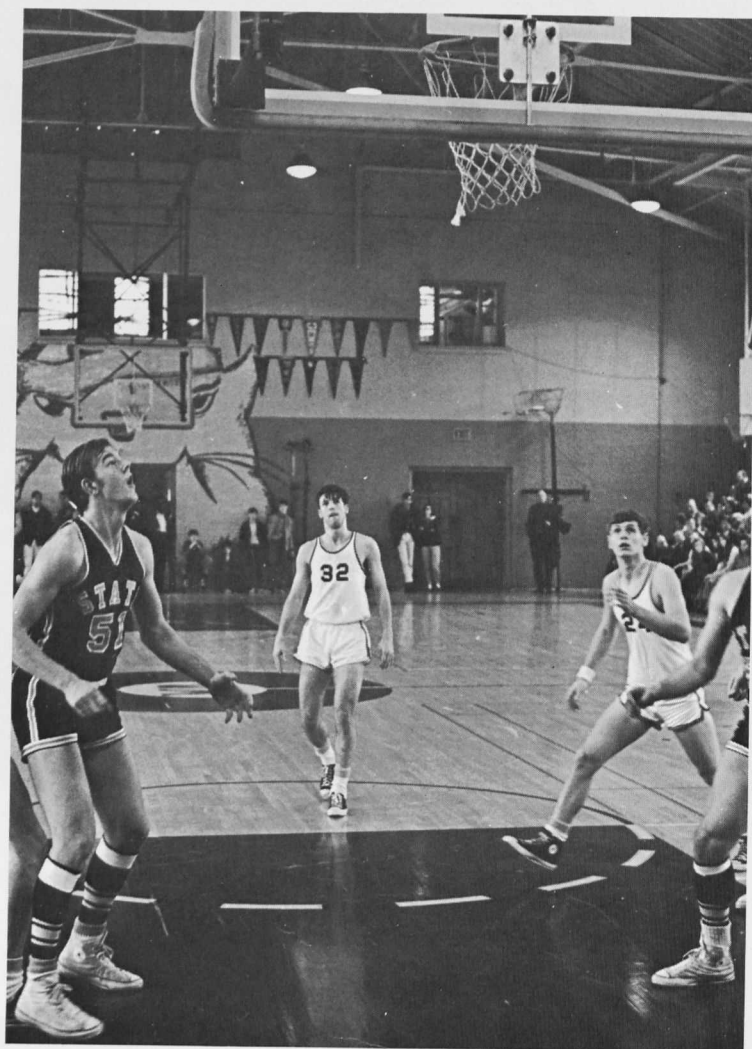
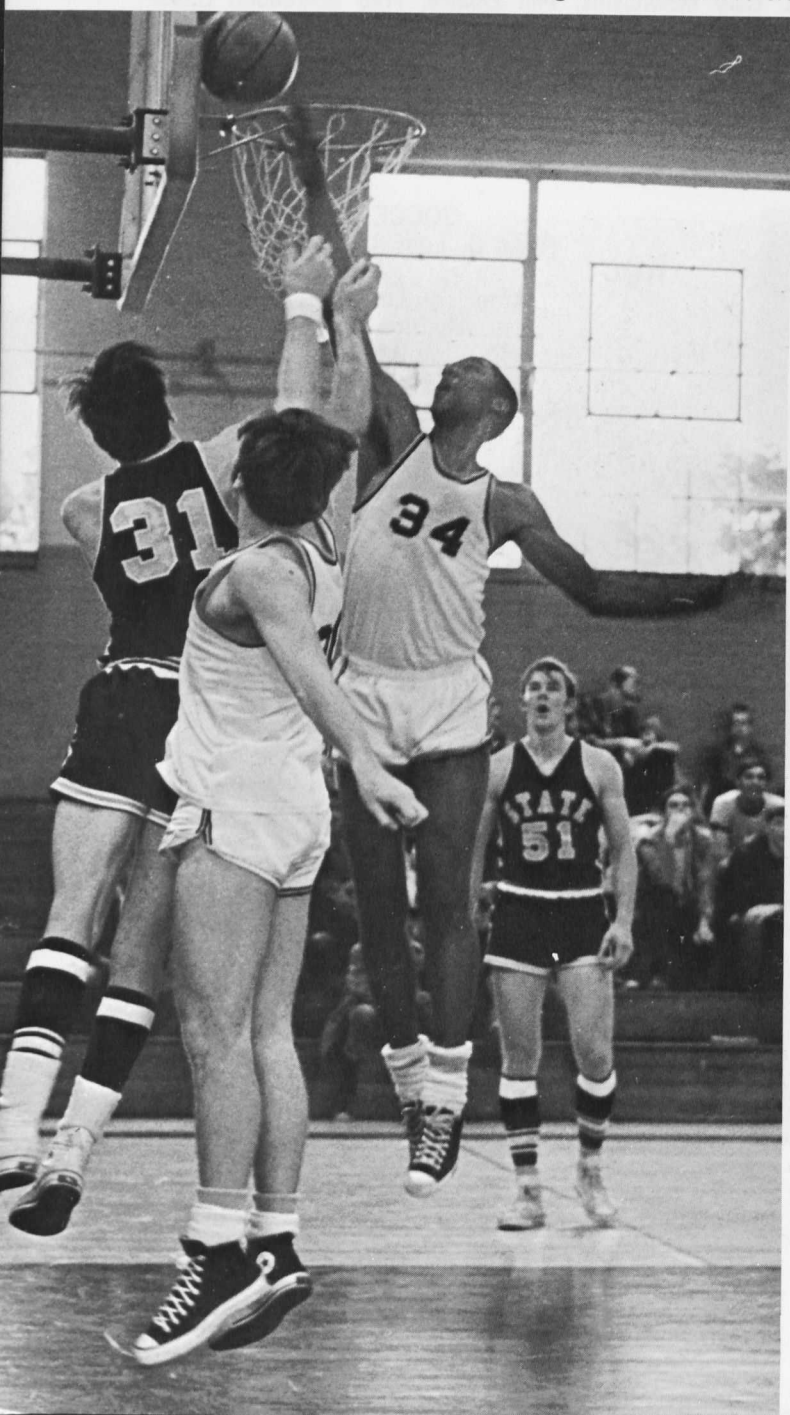

Shots like this earned Larry Suder a high 80% free throw average.



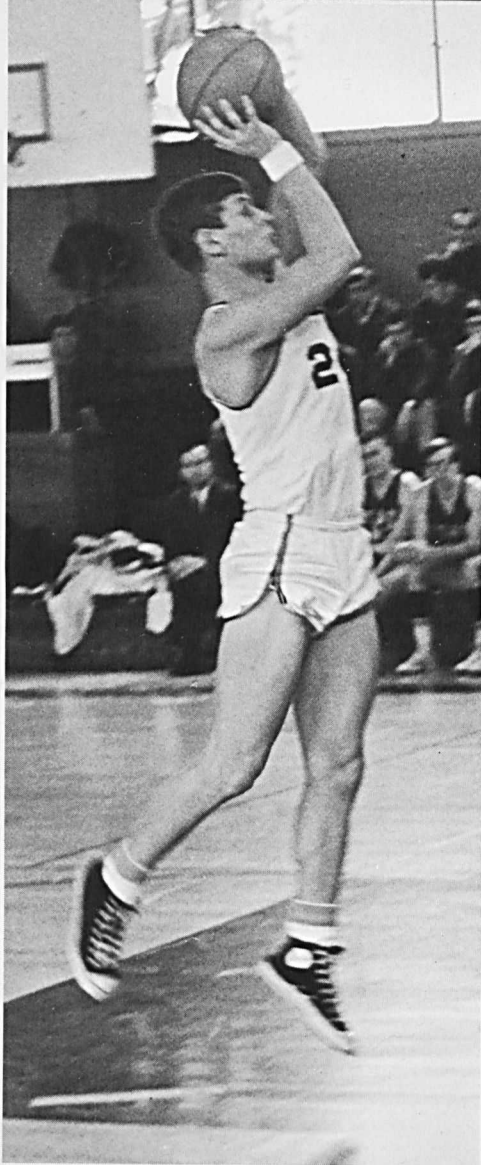

John Heisler: a leading element of next year's team.

Another famous Suder shot.



Basketball

The Terror cagers suffered from the same chronic problem that has plagued Gill Gym in recent years—the absence of a Green Giant (jolly or otherwise). When playing teams of similar size, the games were always close and could have gone either way. But the majority of the clubs came into town with several players measuring anywhere from 6'5" to 6'9". Consequently, the advantage in rebounding and scoring from in close, combined with the inevitable fouls that occur when you are giving away inches, resulted in a modest 6-14 log.

Rookie Coach Ron Sisk, coming to WMC from Washington College, displayed a reassuring manner and a genuine sincerity for his new position by promoting a sense of team play. The club responded to his efforts by handing him an impressive 100-78 victory over his alma mater at Chestertown.

Team captain Larry Suder ended an outstanding four years on the court for the Terrors, scoring more than 1000 points in his career and becoming WMC's second highest all-time scorer. Other seniors closing out their college careers were scrappy Mike Baker, streak-shooter Greg Getty, and "rebounder superb" Joe Smothers. The esprit de corp generated by these players will be tough to replace next season, but the underclassmen have the potential. Their ultimate success, however, will again hinge on the hope that a "big" man is on his way to the Hill.

Larry Suder attempts to make up for WMC's lack of height.

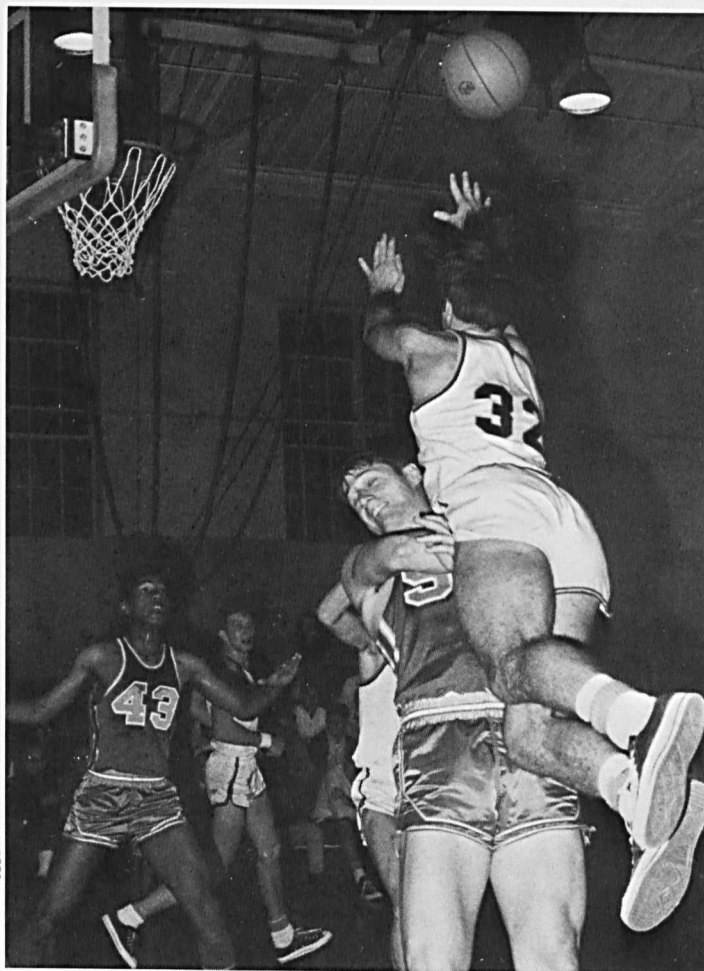



BASKETBALL

(Won 6, Lost 14)

WMC	Opponents
87	Salisbury State . . . 89
81	Washington . . . 84
84	Franklin & Marshall 68
75	Towson 96
93	Bridgewater . . . 108
43	Towson 49
98	Baltimore 108
100	Washington . . . 78
90	Shepherd 103
115	Johns Hopkins . . 80
93	Frostburg 77
73	Loyola 103
69	Washington & Lee . 88
71	Hampden-Sydney . 80
104	Baltimore University 111
64	Mt. St. Mary's . . 96
82	Gallaudet 67
92	Dickinson 110
68	Lebanon Valley . . 81
96	Johns Hopkins . . 85

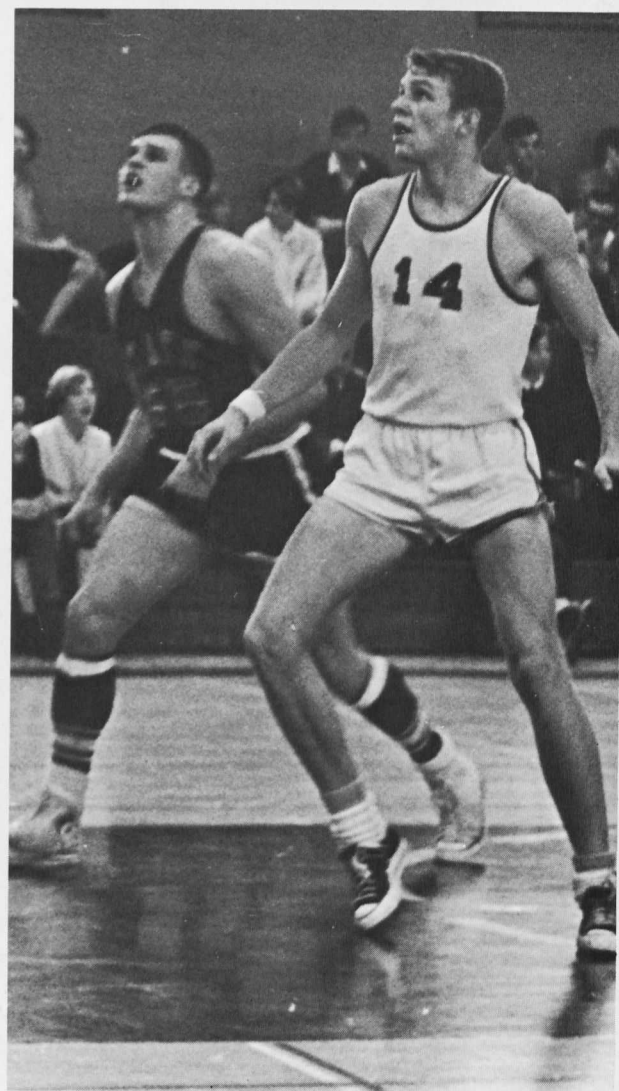
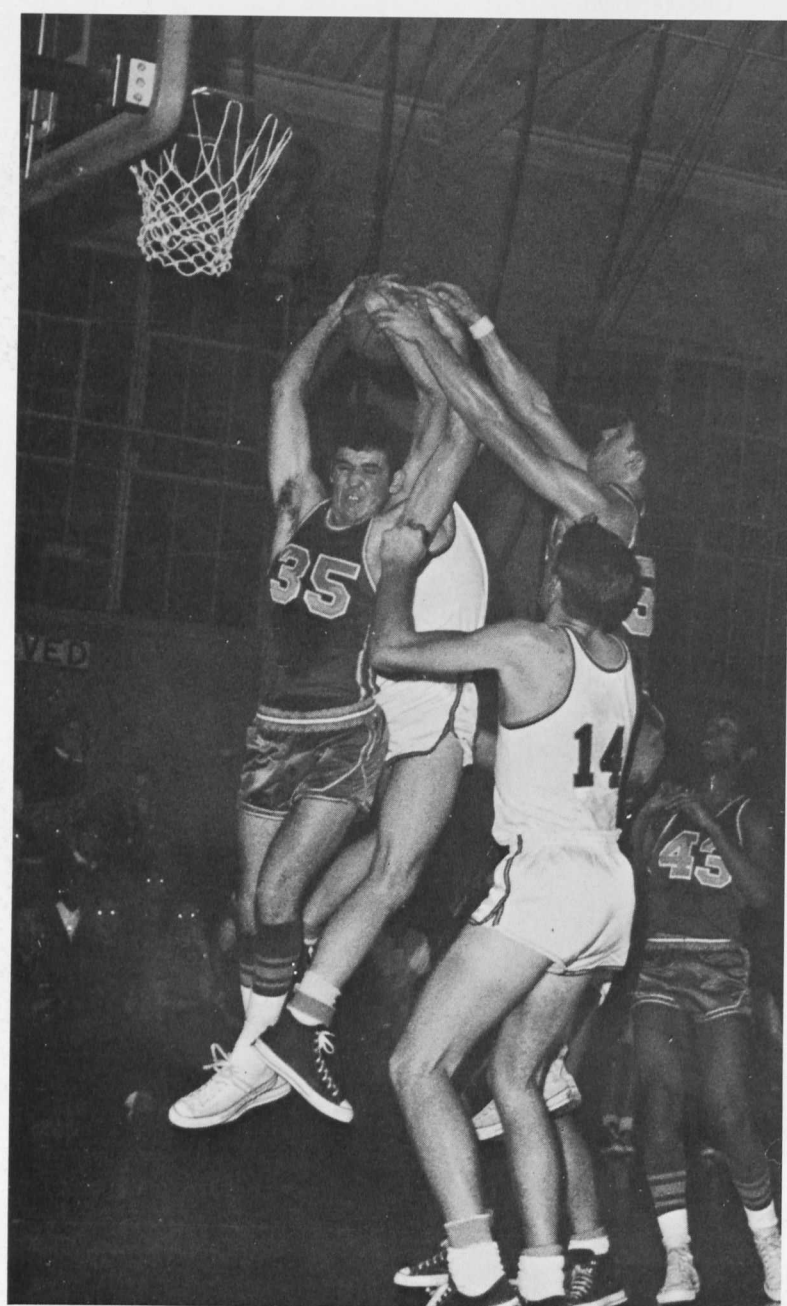

Varsity Basketball

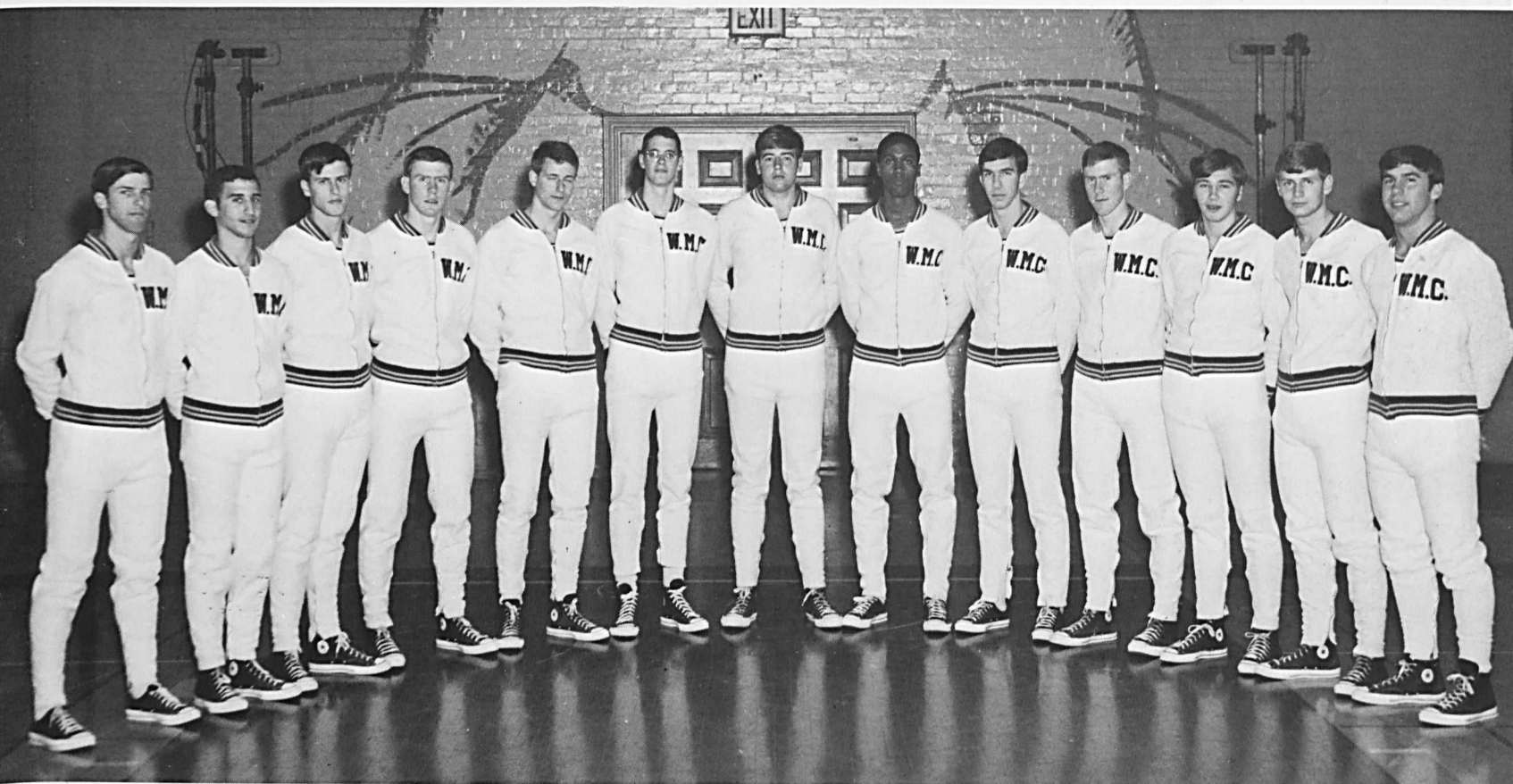

Larry Suder, Mike Baker, Jim Hobart, Bill Hutchinson, Jeff Davis, Lattrell Jones, Bill Sherman, Joe Smothers, Gene Grosh, Randy

Hutchinson, Lonnie Lewis, John Heisler, Bill Dudley. Not pictured: Greg Getty.

Junior Varsity Basketball

Wayne Curry, Bob Dougherty, Arn Hines, Dave Newkirk, Bob Smith, Randy Klinger, Lattrell Jones, Steve Athey, Jim Schwertzler, Jim

Hobart, Marshall Adams, Bob Fabian, Bill Westervelt.

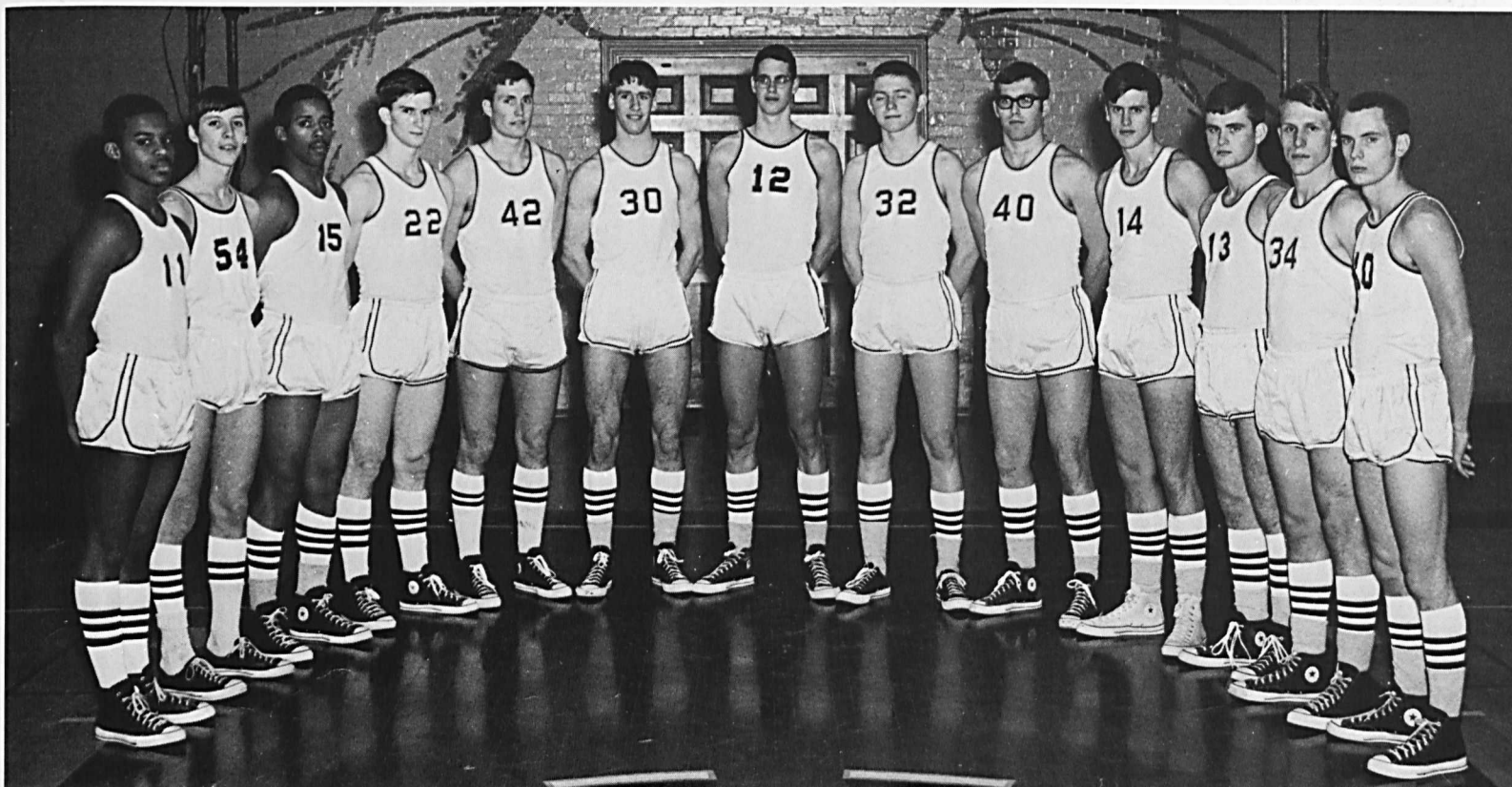

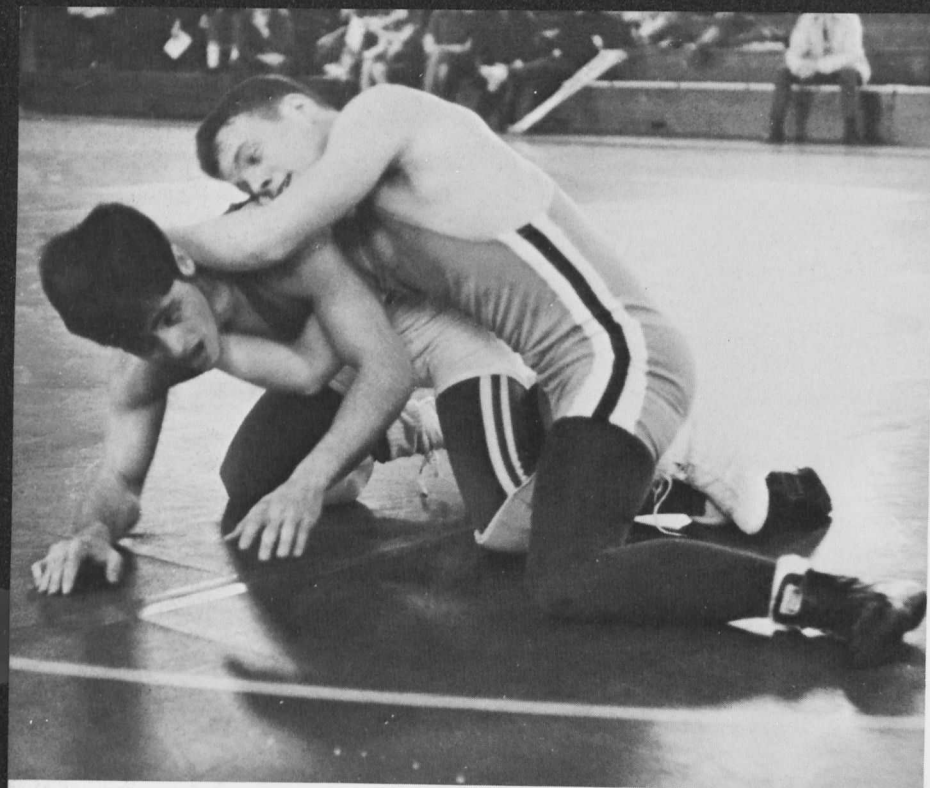

Going for the pin, Schartner stacks his opponent.

Schmertzler shows his wrestling skill by using a dramatic pin hold.

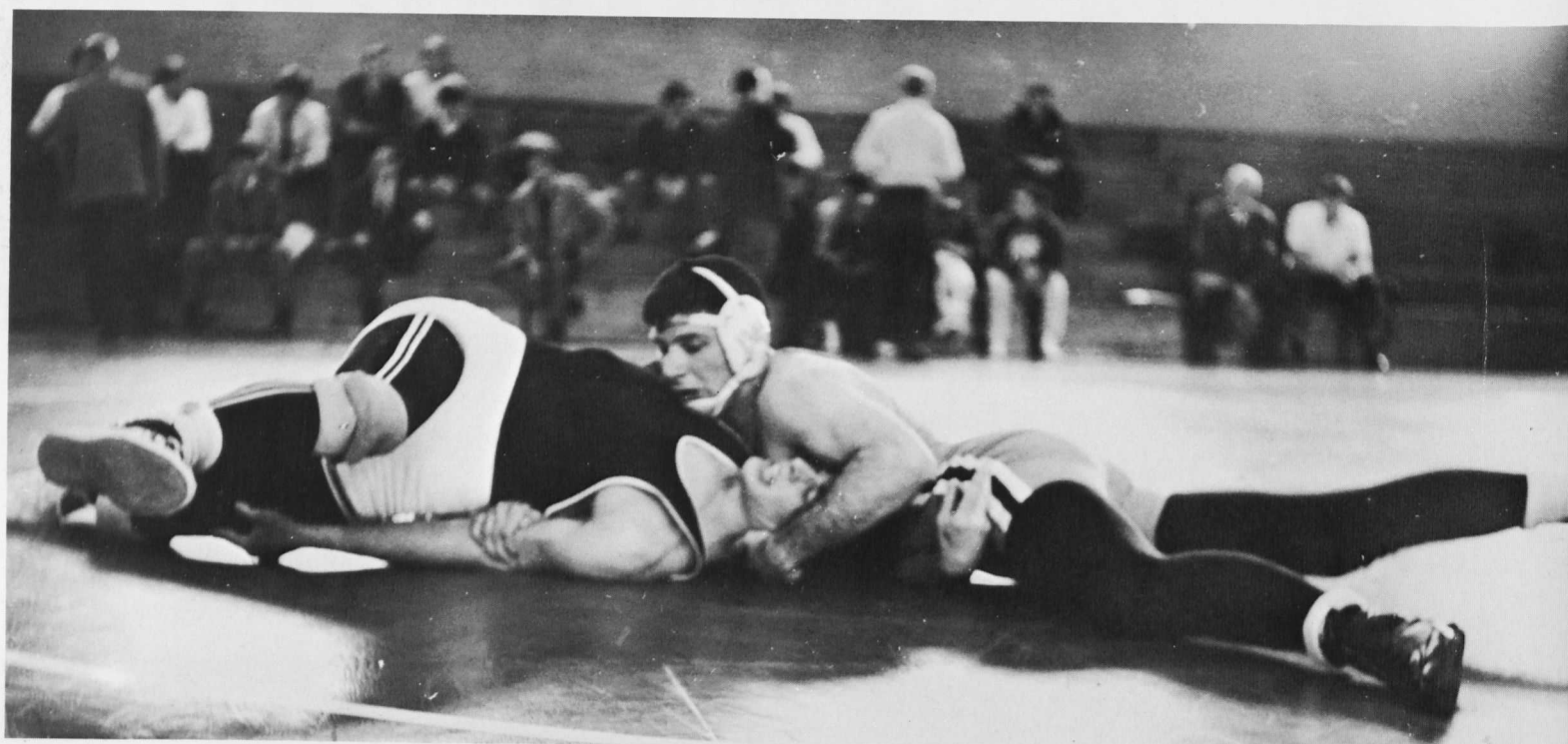

Another school record fell as Scholl led the team in takedowns.

While his opponent looks him over, Leon gets set for a takedown.

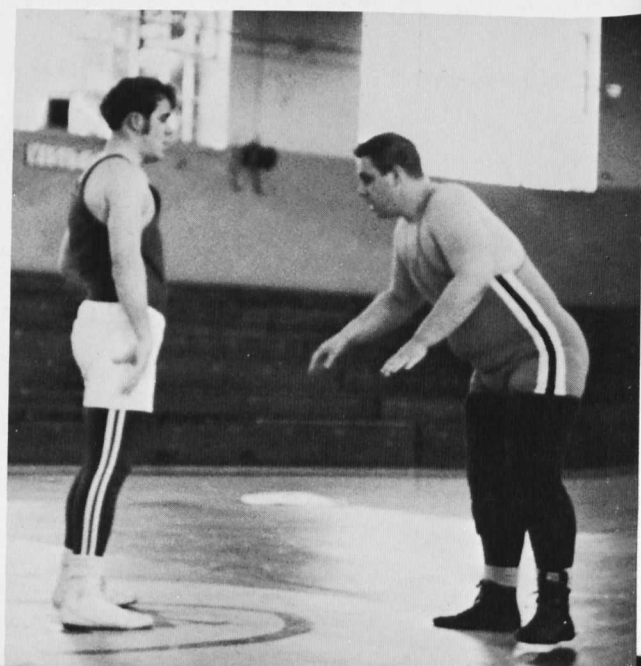
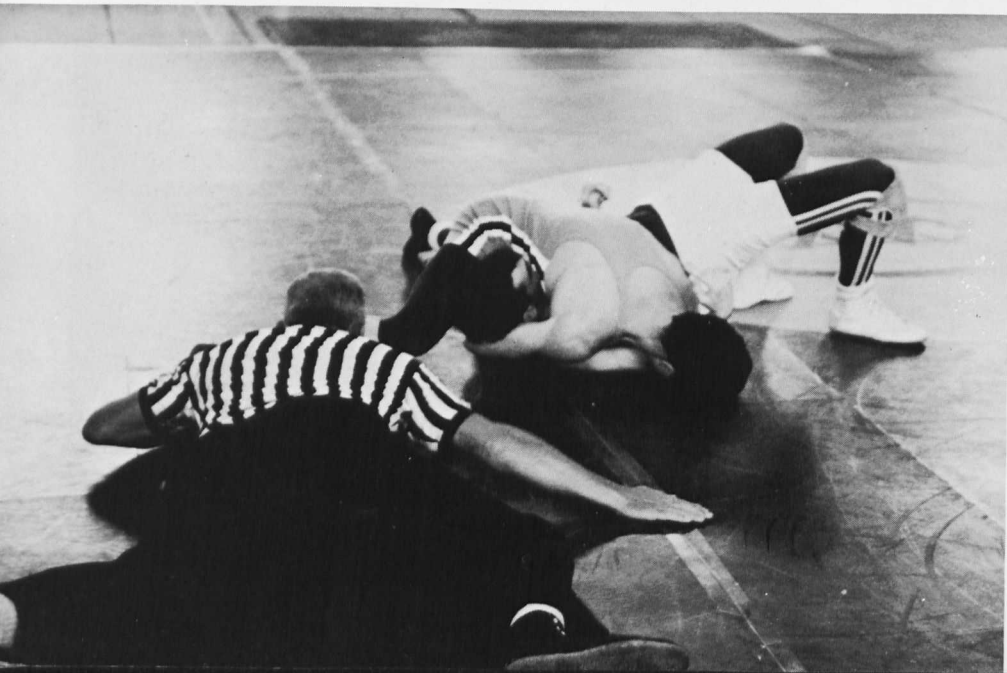

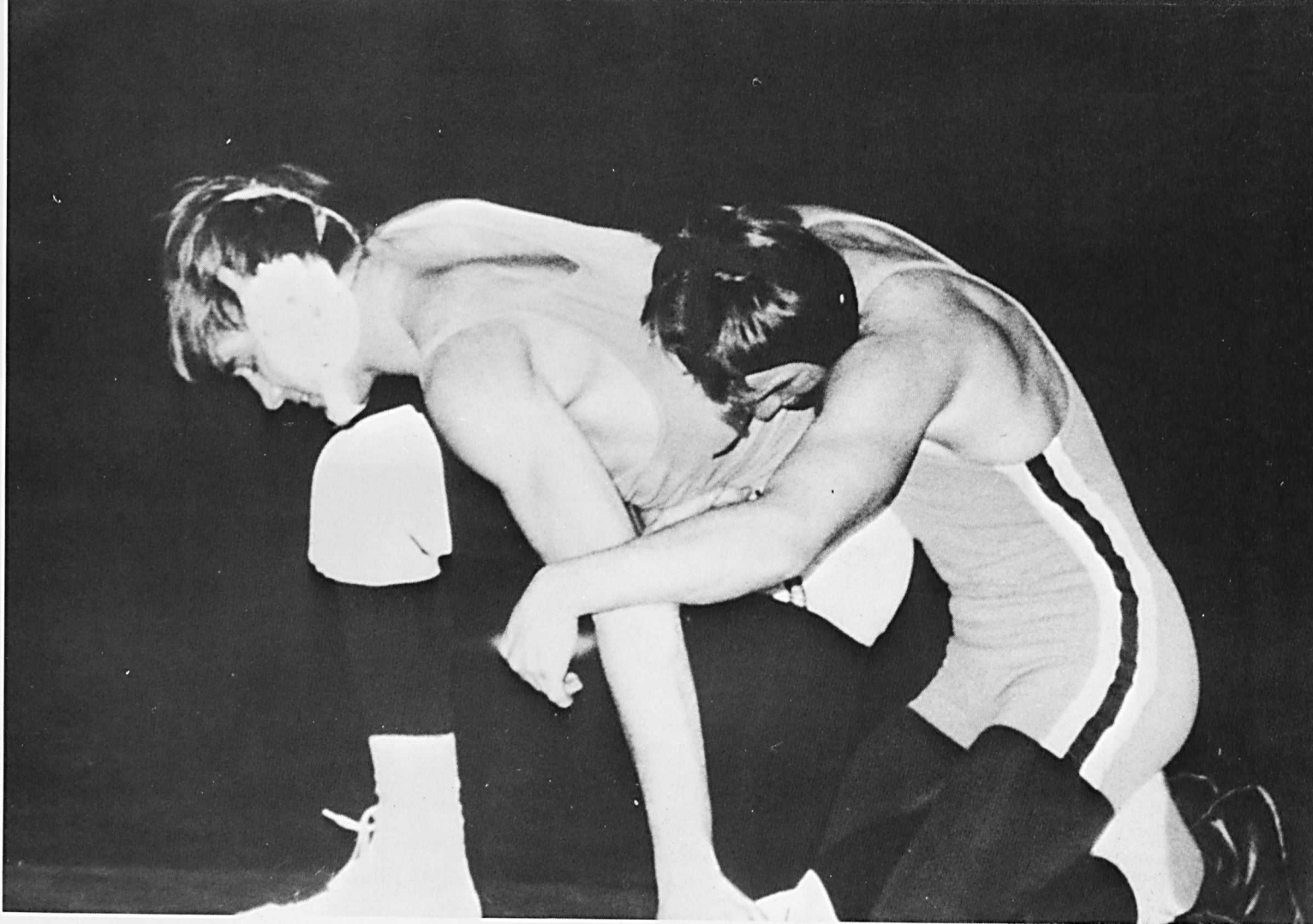

A study in exhaustion

Conover kicks out his opponent's leg for a quick fall.

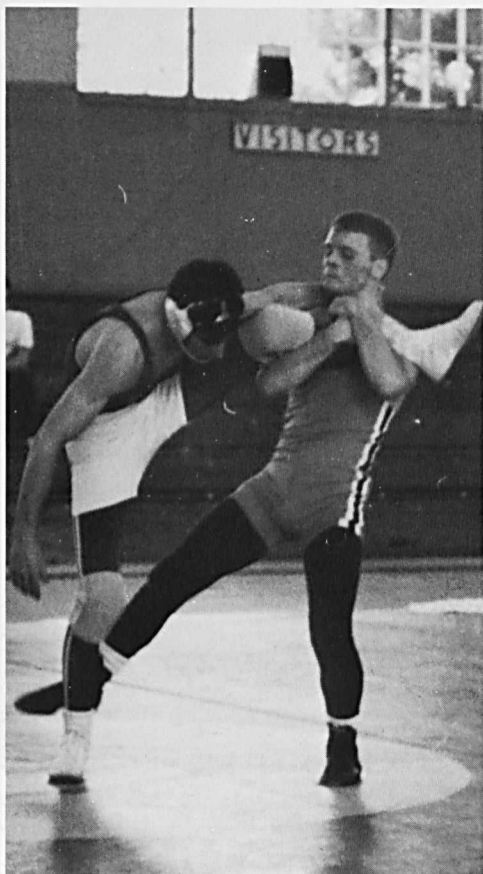

Wrestling

The Green Terror Matmen enjoyed another fine season under youthful headcoach Sam Case. Once again the Terrors were undefeated as Mason-Dixon dual meet champions, although they finished second in the Mason-Dixon Conference Championship. The Mat Monsters also won the team trophy for the annual quadrangular meet held at WMC. The Western Maryland grapplers placed fourth in the Maryland State Inter-Collegiate Tournament, and can boast a season tally of 378 points to their opponents' 130 points.

After an initial upset at the hands of Morgan State, the wrestlers stormed through dual meet competition to compile twelve consecutive victories, a new school record. Other school records were set by: Gary Scholl for 10 pins and a total of 55 team points, Terry Conover for 26 consecutive dual meet wins, and senior Rick Schmertzler for a career total of 66 wins.

In the Conference Rick Schmertzler and Gary Scholl repeated as champions in the 160 and 130 lb. classes respectively. Senior Jim King, and underclassmen Terry Conover, Art Blake, Leon Cronic, and Ken Myers all placed.



He's down!

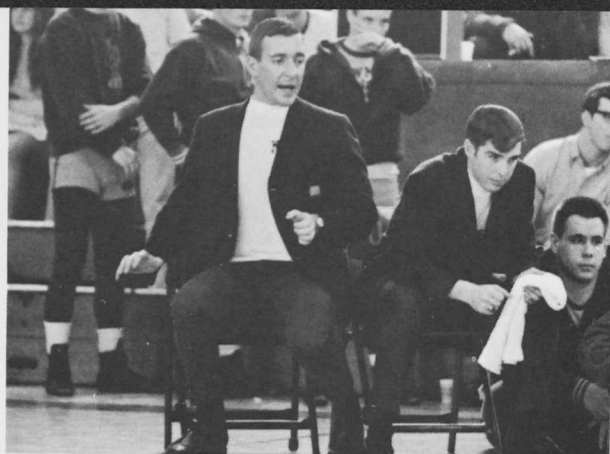

He's Up!

WRESTLING

(Won 12, Lost 1)

WMC

Opponents

16	Morgan State . . .	26
27	Loyola	10
27	American University . . .	9
35	Washington	5
35	Gallaudet	5
39	Washington and Lee . . .	9
34	Hampden-Sydney	7
19	Johns Hopkins	17
34	Catholic University . . .	6
29	Lebanon Valley	8
37	Frostburg	8
25	Monmouth	11
21	Delaware Valley	11



He's pinned!

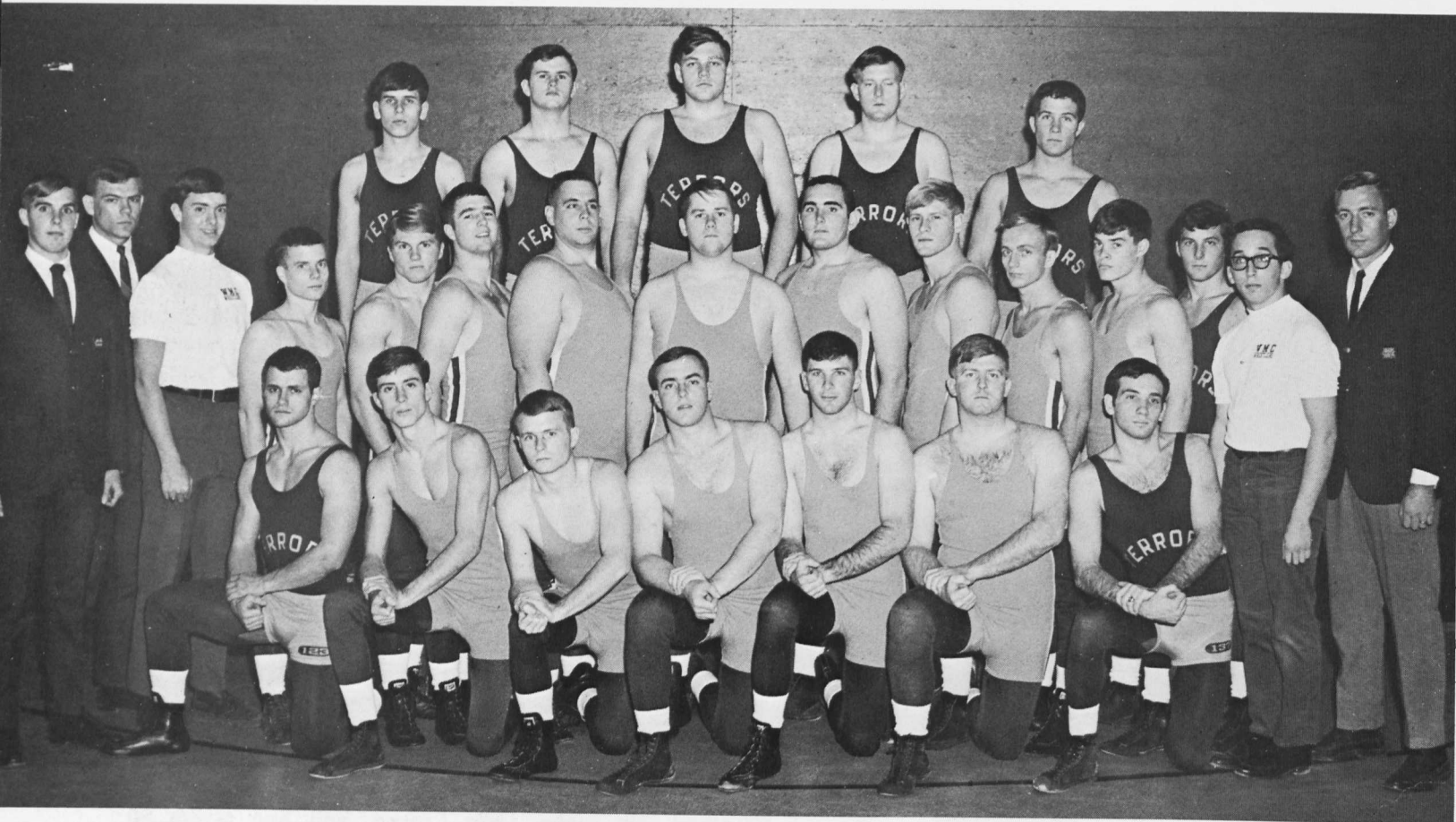

First Row: John Seaman, Gary Scholl, Terry Conover, Jim King, Rick Schmertzler, Herb Schrieves, Ron Pettinato. **Second Row:** John Kintzing, Buck Jones, Craig Weller, (mgrs.); Jim Schartner, Jay Leverton, Art Blake, Leon Crounce, Tom Mavity, Fred Kiemle,

Barry Lambert, Ken Myers, Coe Sherrard, Jon Frank, Stuart Baum (mgr.), Coach Sam Case. **Third Row:** Doug Patterson, Joe Zick, Brooks Zeleny, Roy Melvin, Tom Genna.



First Row: Linda MacDonald, Eileen Kazer (Mgr.), Jean Robinette and LaRue Arnold (Co-captains), Joanna Herrmann, Kay Barger. **Second Row:** Coach Carol Fritz, Joan Potter, Melissa Coleman, Melissa Martin, Gloria Phillips, Carol Schmidt. **Third Row:** Judy Haw-

thorne, Carol Fleagle, Caroline Warfield, Linda McWilliams, Fran McCabe, Debbie Clark, Debbie Bortner, Linda Earl. **Fourth Row:** Pat Saunders, Bobbi Esbjornson, Joyce Wagner, Audrey Johnson, Nancy Dashiells, Jean Meyer.

Women's Volleyball

VOLLEYBALL			
(Won 6, Lost 0)		Opponents	
WMC			
2	UMBC		0
2	Towson State		1
2	Notre Dame		0
2	UMBC		0
2	Essex		0
2	Morgan State		0

TENNIS			
(Won 5, Lost 0, Tied 1)		Opponents	
WMC			
3	Towson State		2
5	Notre Dame		0
4	St. Joseph		0
3	Goucher		3
4	Gettysburg		1
5	Hood		1

Women's Tennis

Front: Chris Schubert (Mgr.). **First Row:** Debbie Snouffer, Barb Schull, Marianne Richards, Charlotte Weitzel, Sue Crowe, Louise Gill, Patty Evans, Alison Kabernagel. **Second Row:** Patti Moore,

Sandy Gochar, Ginny Brace, Nancy Dawkins, Joan Potter, Brenda Bernhards, Sue Phoebebus, Chris Reinert, Pam Baldwin.





Earl Dietrich prepares to smash a Dickinson pitch.



First Row: Rick Diggs, Art Blake, Bill Fanning, Bob Merrey, Bunky Berry, Craig Schulze, Ed Meyer. **Second Row:** Larry Suder, Buck Jones, Steve Byrne, Bruce Bozman, Jordan Lieb, Gary Rudacille

(Co-captain), Jack Stephan, Jerry Borgia. **Third Row:** Phil Wuest, Jim Schwertler, Roy Brown, Gary Wachter, Greg Getty (Co-captain), Coach Fern Hitchcock.

BASEBALL

This year's Terror baseball team was again highly successful, winning the Middle Atlantic Conference South Division for the fourth straight year. However, the coveted Mason-Dixon crown, captured in 1968, was lost to Randolph-Macon.

As expected, it was a season where the pitching suffered from inexperience, a weakness even the hard hitting Terror batsmen could not always overcome. The Mason-Dixon conference produced noticeably tougher competition this year, since every opponent tried their best to unseat the 1968 champs.

The season featured a double victory over Baltimore University, a feat that has eluded the diamondmen for the last six years. Seniors Gary Rudacille, Earl Dietrich, Bill Fanning, Greg Getty, Larry Suder, and Jerry Borga all finished brilliant four year varsity careers with .300 plus batting averages. Suder was also recognized as the Jim Boyer Memorial Award winner, given to the outstanding senior player.

Prospects for next year include a young experienced pitching staff, but there could be some difficulty filling the places vacated by the six graduating seniors.

BASEBALL		
(Won 12, Lost 6)		
WMC		Opponents
0	• Randolph-Macon	3
6-5	• Washington	4-0
10	• Ursinus	9
8-0	• Loyola	3-3
3	• Catholic University	7
5	• Juniata	9
13	• Mt. St. Mary's	0
7-10	• Johns Hopkins	3-1
4	• Towson	13
7	• Franklin & Marshall	5
6-5	• Baltimore	0-3
7-7	• American University	2-11
5	• Dickinson	3



A surprised Dickinson third baseman watches Rudy slide by.



Track

This year's track team posted the first .500 season since 1964. Under the able direction of Coach Sam Case the fieldmen delivered more than their share of points to the team cause. Bob Hatfield, the leading scorer on the squad, set a school record in the discus at 143'6". Randy Klinger leapt a cool 6'3¾" at Salisbury to shatter another WMC standard. Veteran and all-time leading point scorer Clinton DeWitt and freshman ace Dave Roulette handled the broad and high jumps.

On the cinders Gary McWilliams smashed the mile and two-mile records and topped it all by winning the conference championship in the two-mile. Pre-season worries about the lack of a sprinter were ended when Dave Roulette answered the call. Due to the fact that all of the record breakers are returning, and only four seniors will be lost through graduation, next year's team promises to be better than ever.



This is the way Lynn Boniface gets high on weekends.

Don't miss now, Randy.



TRACK			
(Won 3, Lost 4)			
WMC		Opponents	
52	. . . Loyola	. . .	84
64	. . . Randolph Macon	. . .	72
62	. . . Lycoming	. . .	83
73	. . . Johns Hopkins	. . .	72
87	. . . Frostburg	. . .	58
93	. . . Salisbury	. . .	39
42	. . . Susquehanna	. . .	103

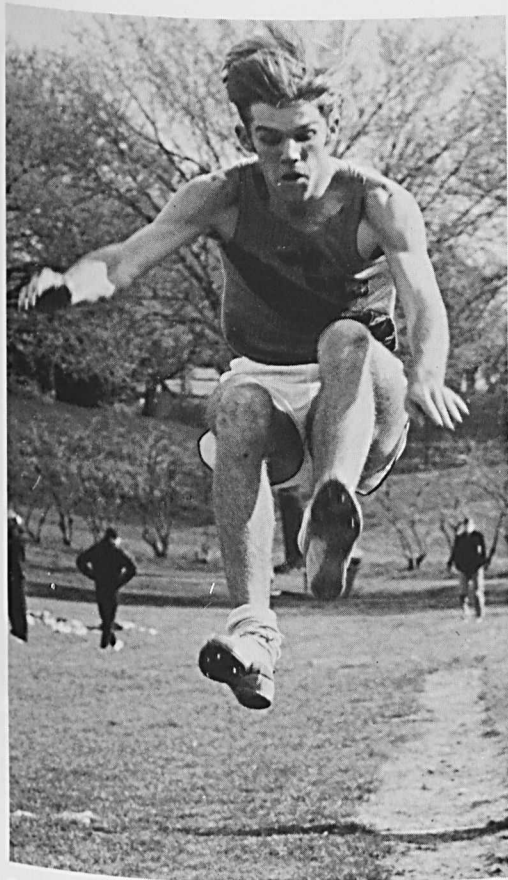

Here's Clint jumping broads.



Pushing off the blocks in a sprint against Randolph-Macon are Johnson Bowie and Dave Roulette.



First Row: Coach Sam Case, Gary McWilliams, Johnson Bowie, Clint DeWitt, Captains Rick Robbins and Pete Kinner, Ron Clawson, Coach Ron Jones. **Second Row:** Jim Schartner, Bob Hatfield, Charles Bowers, Steve Sweet, Lynn Boniface, Calvin Plitt, Dave

Roulette. **Third Row:** John Skinner, Dave Newkirk, Ken Bowman, Steve McSweeney, Butch Johnson, Bernie Pfeiffer, Randy Klinger, Bucky Paper.

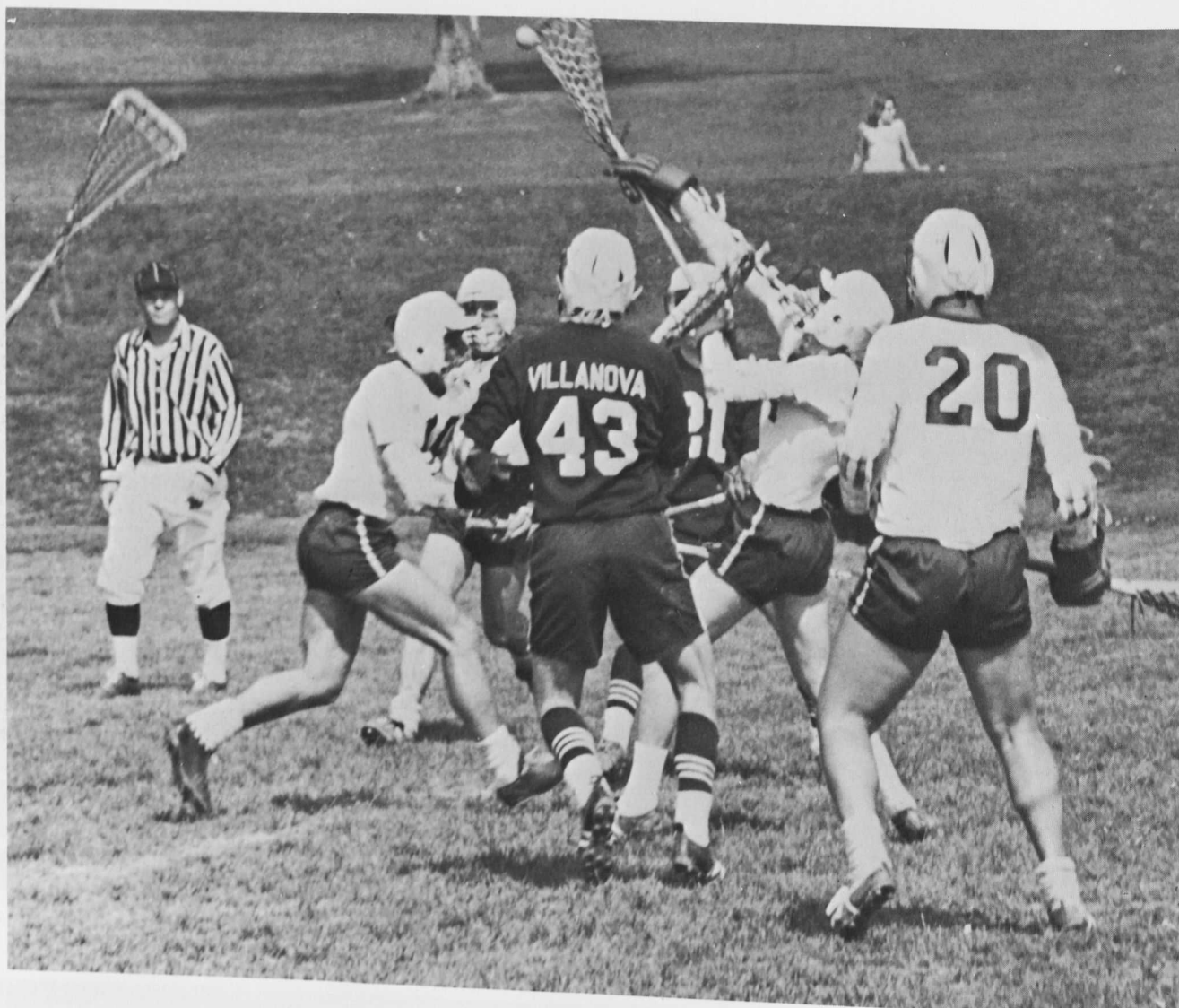

Lacrosse

1969 saw the game of lacrosse brought back to the Hill as a varsity sport. Unfortunately, a large number of starters from last year's successful (9-1) "club" team were lost to graduation and this year's squad boasted only three seniors.

Most of the games were nip-and-tuck battles going into the last period, but lack of depth in the midfield positions left our stickmen at a disadvantage. Against a highly touted Loyola team the score was knotted at 3-3 going into the fourth quarter only to see the more rested Greyhounds outrun the Terrors and roll up the final 10-4 margin.

Leading the scoring this season were sophomore Ed Smith and freshman Ron Athey. Only co-captains Al Kampske and Bill Dudley along with senior middy Mike Baker will be lost, leaving a strong, young, and experienced nucleus of underclassmen on whose shoulders a winning dynasty might hopefully be built.

WMC and Washington and Lee stickmen battle for the ball.



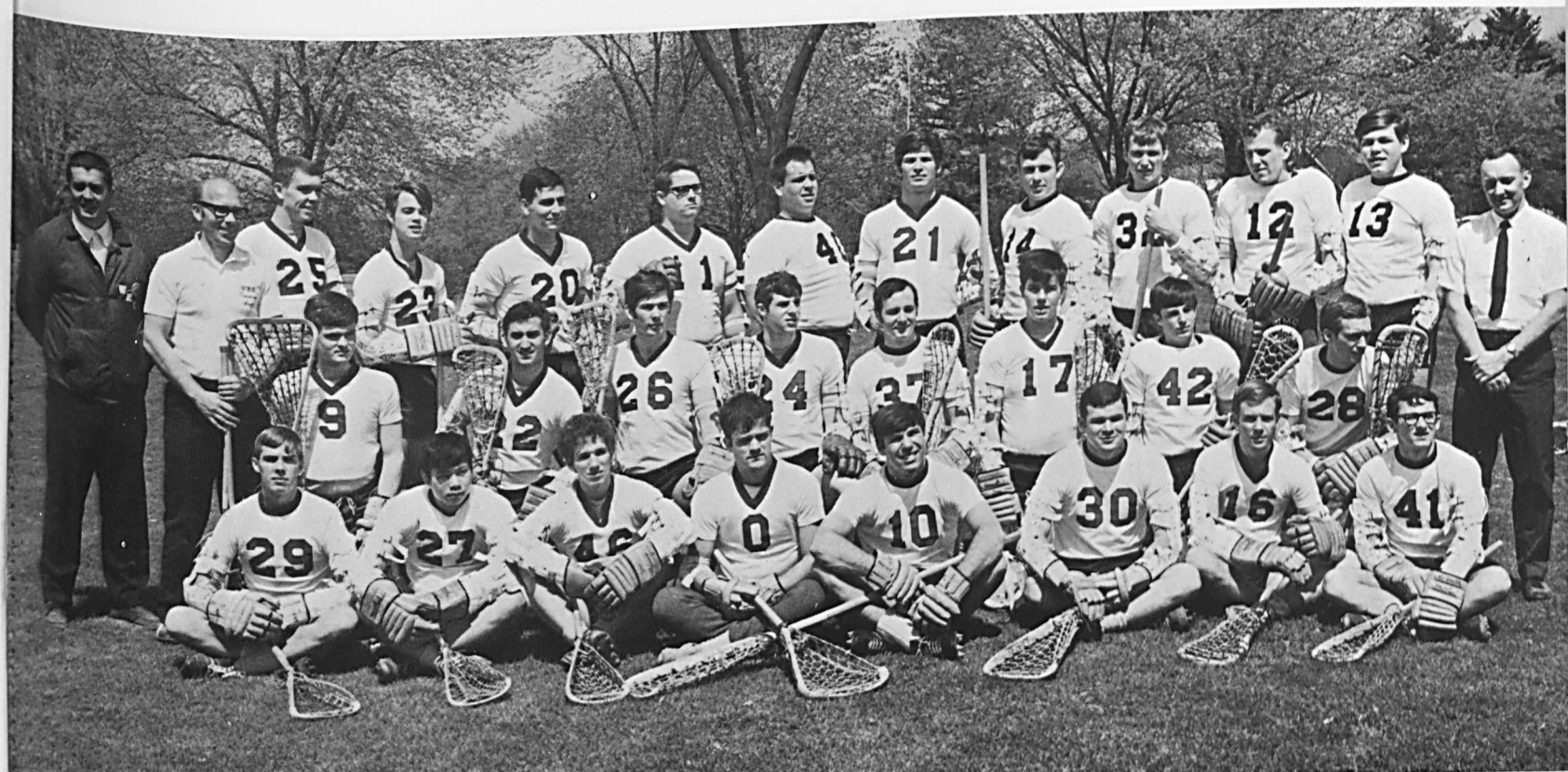

First Row: John Kintzing, Rich Tom, Chris Bothe, Al Kempseke, Bill Dudley, Dan Wilson, Ned Rhodes, Kevin Hanley. **Second Row:** Marshall Adams, Mike Baker, Dale Showell, Dave Solow, Malcolm Canedy, Tom Resau, Dane Eckert, Ue Lindsay. **Third Row:** Coaches

Ron Sisk and Dick Clower, Ron Athey, Ed Smith, Ron Cristy, Tom Mavity, Leon Cronic, Al McCoy, Greg Virgil, Bob Smith, Jim Russell, Brooks Zeleny, Coach Alex Ober.

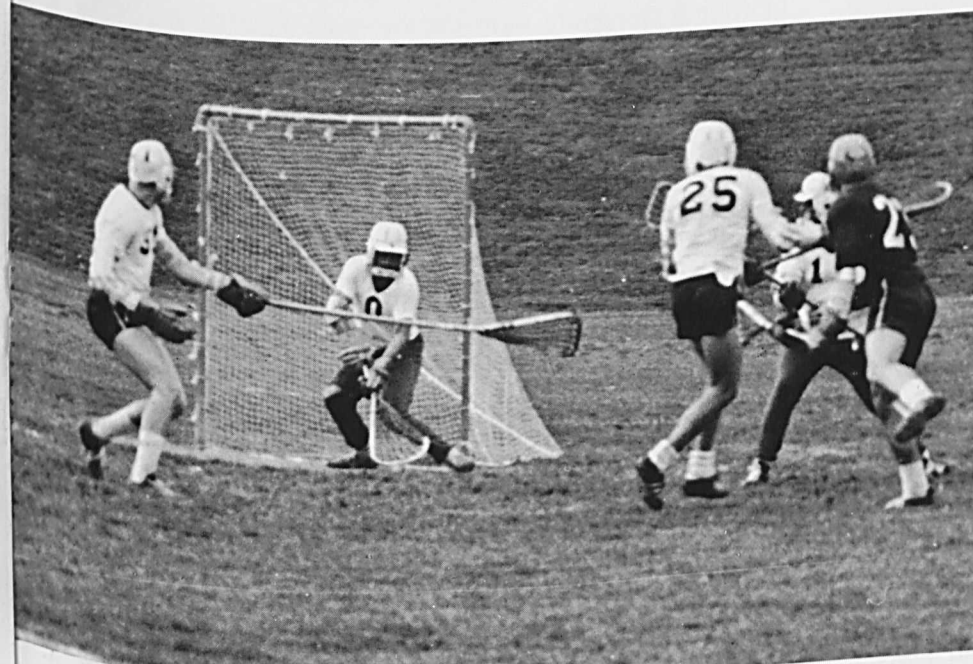

Another shot is stopped by star goalie Al Kempseke.

LACROSSE		
(Won 3, Lost 7)		
WMC		Opponents
4	UMBC	11
11	Dickinson	5
1	Washington and Lee	15
11	Frostburg	3
5	Lebanon Valley	11
6	Villanova	11
6	Georgetown	10
10	Mount St. Mary's	3
4	Loyola	10
5	Gettysburg	9



Coach Wray Mowbray, Gary Scholl, Uday Shetty, Jim Hobart, Dave Wiley, Frank Bowe, Don Krueger, Allen Keil, Alan Gober, Neil Mesick, Joe Powell.

Tennis

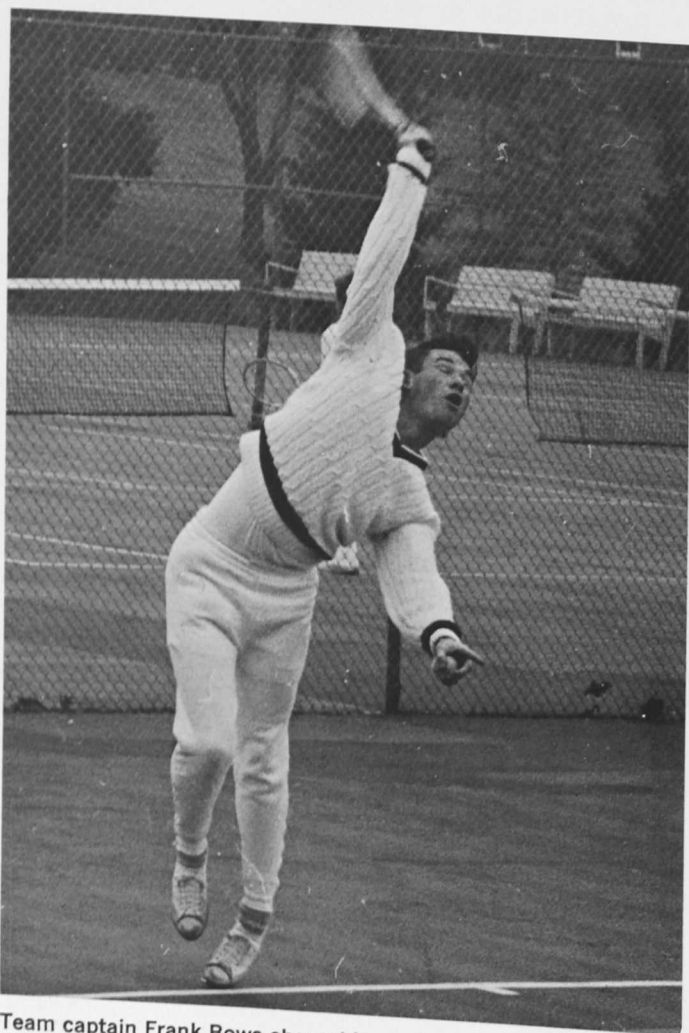

Team captain Frank Bowe shows his serving form.

The 1969 season will be remembered by everyone connected with the Mowbraymen as "a year of almos'ts." With a few breaks, the team could have finished 9-3. The final record, including three close 5-4 losses, was 5-7. Still it was a very good year, a considerable improvement over 1968, and a credit to retiring coach Wray Mowbray. Individual standouts were Captain-elect Alan Gober, who posted a brilliant 10-1 log, and sophomore Joe Powell. The doubles team of Captain Frank Bowe and Uday Shetty captured nine straight matches to assert itself one of the best duos in the conference. Jim Hobart and Gary Scholl both registered strong improvement over their 1968 records. With only one senior graduating, the netmen have the potential to better "a year of almos'ts."

TENNIS		
(Won 5, Lost 7)		
WMC		Opponents
2	• •	Randolph-Macon . . . 7
6	• •	Washington . . . 3
4	• •	Loyola . . . 5
8	• •	Catholic University . . . 1
3	• •	Juniata . . . 6
6	• •	Mt. St. Mary's . . . 0
5	• •	Towson State . . . 4
2	• •	Franklin & Marshall . . . 5
4	• •	Johns Hopkins . . . 5
3	• •	American University . . . 6
6	• •	Gettysburg . . . 3
4	• •	Delaware . . . 5

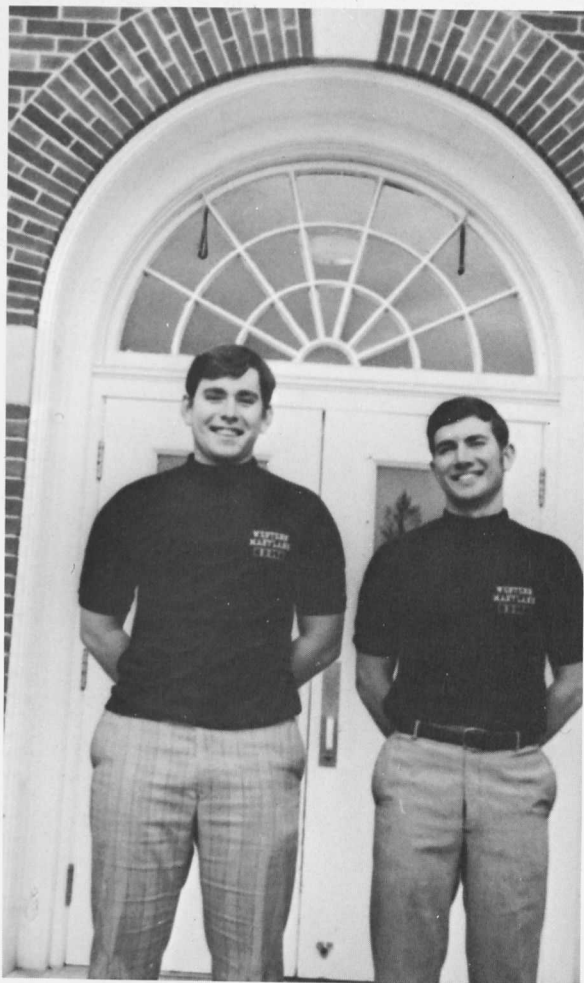

Co-captains Roger Wynkoop and Bill Dayton.

Golf Team

The 1969 Green Terror Golf Team may be the most successful group of golfers in the history of WMC. Despite the loss of four seniors from last year's starting line-up, a new crop of able freshmen has aided Coach Robinson in rounding-out the team.

The Terror Linksmen aimed for a number of records, including an improvement on last year's 9-3 dual match record. Dayton, a freshman sensation last season, is a serious contender for the Mason-Dixon championship.

Myrtle Beach, South Carolina, was the site of the golf team's spring campaign, where a number of southern schools on the tour sharpened our contingent for the regular season.

SEASON SCHEDULE

April	9	Dickinson
	12	Delaware Valley/Lebanon Valley
	19	Elizabethtown/Old Dominion
	22	Mt. St. Mary's/American
	26	Hopkins/Lycoming
May	2	Loyola
	7	Gettysburg
	10	University of Baltimore
	12	Mason-Dixon Championship



First Row: John Nesbit, Cary Jones, Roger Wynkoop, Bill Dayton, Roger Young, Steve Athey, Coach Robinson. **Second Row:** Pete

McGlaughlin, Doug Rhinehart, Tom Trice, Don Mohler, Roger Anderson, Phil Rigglin.

Organizations

Ann Schwartzman, Editor





S. G. A.

President Harry Collins

The Student Government Association, traditionally the campus whipping-boy, took all anticipated abuse from disgruntled students while effecting several worthwhile, though not monumental improvements. A ten dollar Student Activities fee brought campus entertainment. Financed through this charge were Mitch Ryder's Homecoming concert, a free mixer and open party in the fall, the infamous Friday afternoon GIGIF's and the handy desk-pad calendar of events, the BLOT.

Recommendations for cafeteria improvement and open houses in the men's dorms were referred to the Student Life Council because the S.G.A. was unable to authorize these changes. A concern for improving the College curriculum was shown as the S.G.A. distributed course evaluation sheets. Relying on student co-operation, the

student government felt that it could objectively inspect our present subject matter.

In connection with the National Student Association, the S.G.A. keeps informed of activities on other campuses, offers a special rate on life insurance, and assists in employment placement through a computerized job bank. The S.G.A. has also attempted to remedy the ever-present problem of poor communication on campus by publishing a weekly newsletter.

Harry Collins was able not only to "keep the constituents happy," but to greatly improve relations with the administrative powers on campus. The achievement was much more valuable than the numerous administrative take-overs and riots that other campuses are choosing to obtain their demands.

Cathy McCullough, Recording Secretary; Judy Parry, Corresponding Secretary; Harry Collins, President; Lynn Coleman, Vice-President; Dave Weber, Treasurer



First Row: Ruth Thomas, John Bartlett, Rick Robbins, Cliff Merchant, Louise Gill, Joan Donovan, Nancy Ellsworth. **Second Row:** Chris Kerlin, Ann Weller, Alice Berning, Lynne Carothers, Muff Stasch, Richard Fuller. **Third Row:** Kevin Montgomery, Kevin

Hanley, Debbie Dunphy, Sher Cecil, Cindy Groves, Tracey Beglin, Karen Gentry. **Fourth Row:** Jim March, Lisa Renshaw, Charlie Moore, Dick Morgan, Ken Nibali, Ron Wilkins, Bobbi Esbjornson. **Fifth Row:** Carol Rechner, Rick Hollis, Dave Buller, Ken Myers, Nancy Hoskins, Bill Griffith.

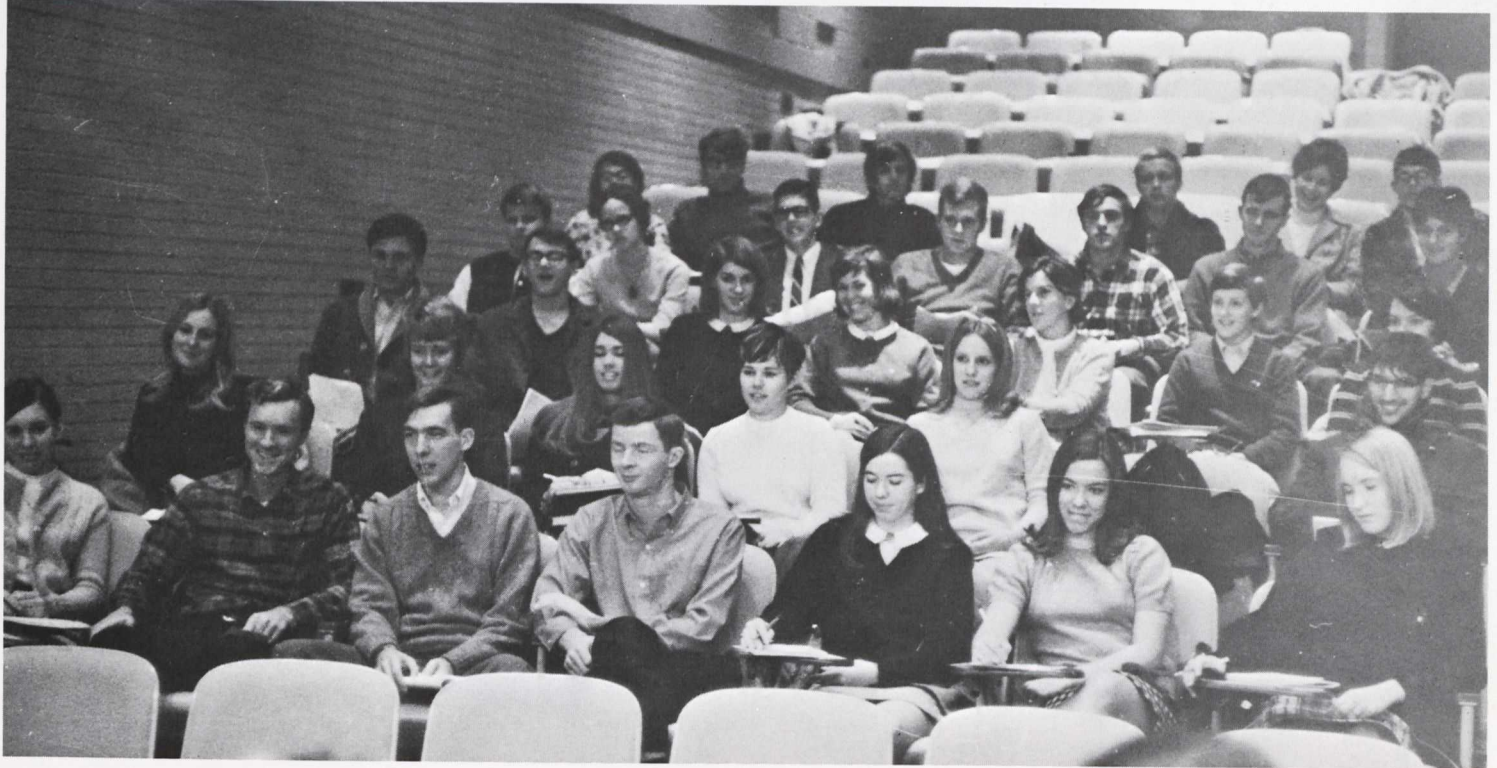

A Calendar of Events—to inform and to provoke comment



Men's Council



First Row: John Bartlett, Kevin Montgomery, Dave Denham, Dick Morgan, Rick Robbins, Russ DeHart, Alan McCoy. **Second Row:** Rick Diggs, Earl Schwartz.

Women's Council



Tracey Beglin, Wendy Cronin, Jane Elicker, Cathy McCullough, Karen Gentry, Bobbi Esbjornson, Judy Parry, Louise Gill, Joan

Donovan, Debbie Owen, Ann Weller, Lynn Coleman, Nancy Hoskins, Sher Cecil, Amy Shaw.

Honor Court

First Row: Carol Armacost, Judy Harper, Jim Rimmer, Sue Stamper, Keith Thacker, Cindy DeWitt, Keith Muller. **Second Row:** Frank Bowe, Charlie Moore, Dave Denham.



Despite the humorous picture of the Honor Court members, all is not going smoothly with the Honor System. The major problem is simply that the students refuse to actively support the spirit of the system even though they half-heartedly profess to stand behind it. Some serious decisions have to be made about our honor system but not until the student body assumes more mature responsibility and conviction.

Student Life Council

First Row: Sue Hanna, Jerry Hopple, Lynn Coleman, Dean Elizabeth Laidlaw. **Second Row:** Miss Esther Smith, Harry Collins, Dick Morgan, Dr. Earl Griswold, Vince Festa, Dr. Richard Clower, Dr. William Ridington.



Freshman Advisory Council



First Row: Joe Donovan, John Mosca, Larry Anderson, Tom Trice, Tom Van Sickle. **Second Row:** Kip Killmon, Jeff Carter, John Levy,

Dave Moore, Ken Humbert, Jeff Ludlow (chairman), Dee McKay, Ed Hermann, John Heisler.

First Row: Pat Vandrey, Margie Cushen, Sue Robertson, Lynn Coleman (chairman), Debbie Clark, Carol Harris, Bonnie Byers, Betsy Connor. **Second Row:** Linda Stevens, Ginny Stevens, Patty Evans, Sue Seibert, Susan Stamper, Linda Wiley, Diane Arnold,

Janice Zengel, Janet Zengel, Jane Butterbaugh, Nancy Smith, Carol Bailes, Barbara Thomas, Sharon Gilyard, Penny Williams, Brenda Shires, Sheridan Cecil, Jean Robinette, Judy Harper, Carol Hoerichs, Kay Underwood.



House Councils



McDaniel Hall

First Row: Anne Read (President), Marie La Porte, Nell Long, Sue Ayers. **Second Row:** Cathy Van Dyke, Judy Parry, Emma Moore, Kirk Morris.

Blanche Ward Hall



First Row: Janice Wright, Janet Schroeder, Peggy Prager, Jane Elicker (President). **Second Row:** Shirley Stroup, Darlene Richardson, Georgia Dove, Pat Callbeck, Danielle Greenip, Donna March.



Whiteford Hall

First Row: Barbara Smeek, Sharon Hall, Carol Harris, Judy Hawthorne, Anne Faulkner, Cindy Stipick. **Second Row:** Debbie Dunphy, Kathy Rourke, June Oliveri, Bobbi Merrill, Margie Cushen (President), Judy Snyder, Yvette Dawkins.

Student Publications

Critically and intellectually presenting the news of a community is the responsibility of a good journalist. The literary media adapts itself not only to the function of informing, but also to that of creating. The question we now pose is when will the informative and the aesthetic be represented at Western Maryland?

The Goldbug, our school newspaper, presents a bi-monthly coverage of the events here at WMC. Unfortunately, it has not met all the standards of a good newspaper, specifically, to include all points of view and give every element of the campus an opportunity to express itself. Perhaps the changing face of Western Maryland has caused the editors to concentrate only on the newer and less conventional members of the college community. Perhaps some day we may achieve a truly adequate and comprehensive presentation of the facts.

Contrast is the publication of student creative literary works. The only shortcoming of this publication, that anyone can see, is that nothing has been created. Weak



editorship has not given imaginative writers the opportunity to present their works to a critical audience. By adopting an exclusively contemporary tone, **Contrast** narrows its objective of freedom and artistic expression. Perhaps responsible editorship would make **Contrast** the aesthetic achievement it was meant to be.

The Aloha, the College yearbook, draws on the efforts of the school paper and the school literary magazine in presenting an overall view of each year. Often a definite tone of sarcasm, humor, or seriousness pervades the book. Usually the tone is set by a group of seniors with varied and diverse views of campus life, always, however, keeping in mind that our aim is to please the Methodist Board of Directors. The major problem that the senior **Aloha** staff has not eliminated is their lack of foresight in training underclassmen to carry on **Aloha** publication. Every year the incoming staff inefficiently gropes through the first months of editing and publishing, an inefficiency that could be eliminated by proper training. After much argument and editing, we usually find something nice to say about all the organizations spattered over the campus.

The problem does not lie wholly with the staffs of the three publications, though. The student body is generally oblivious to the time and effort it takes to produce a **Goldbug**, **Contrast**, or **Aloha**. Perhaps if more students decided to help in the creation of these publications; perhaps if more students took enough time to care, these organizations could meet the standards of good journalism.

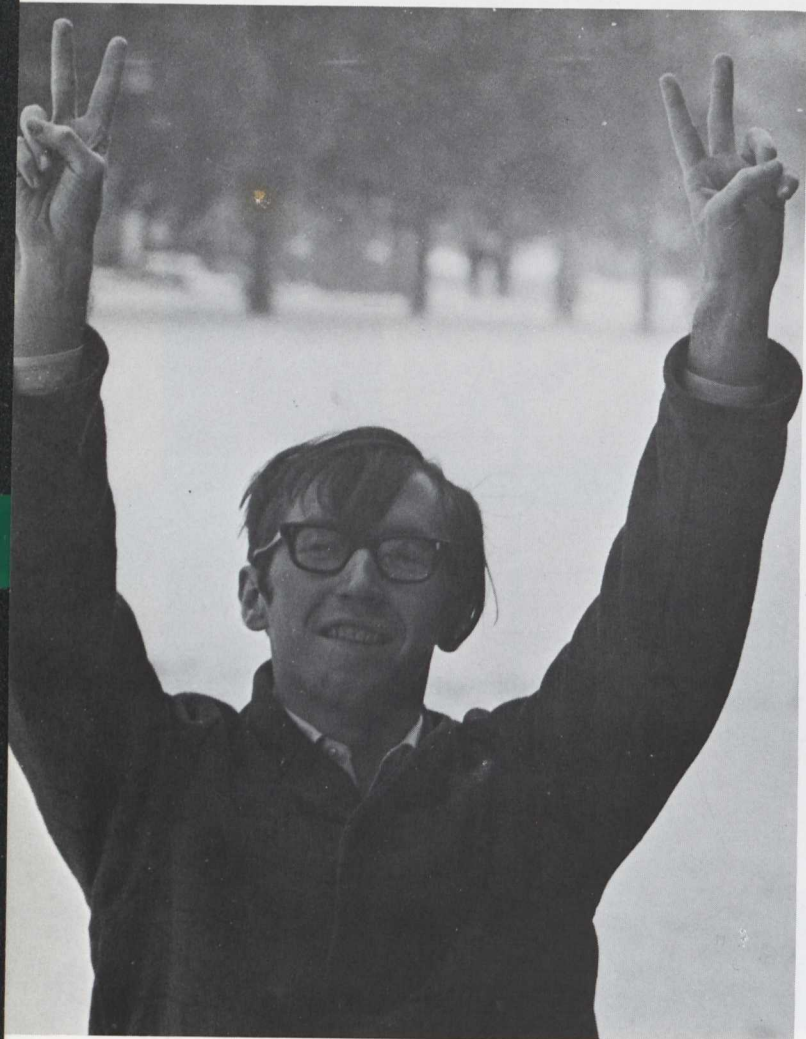

Jerry Hopple—Second Semester Editor

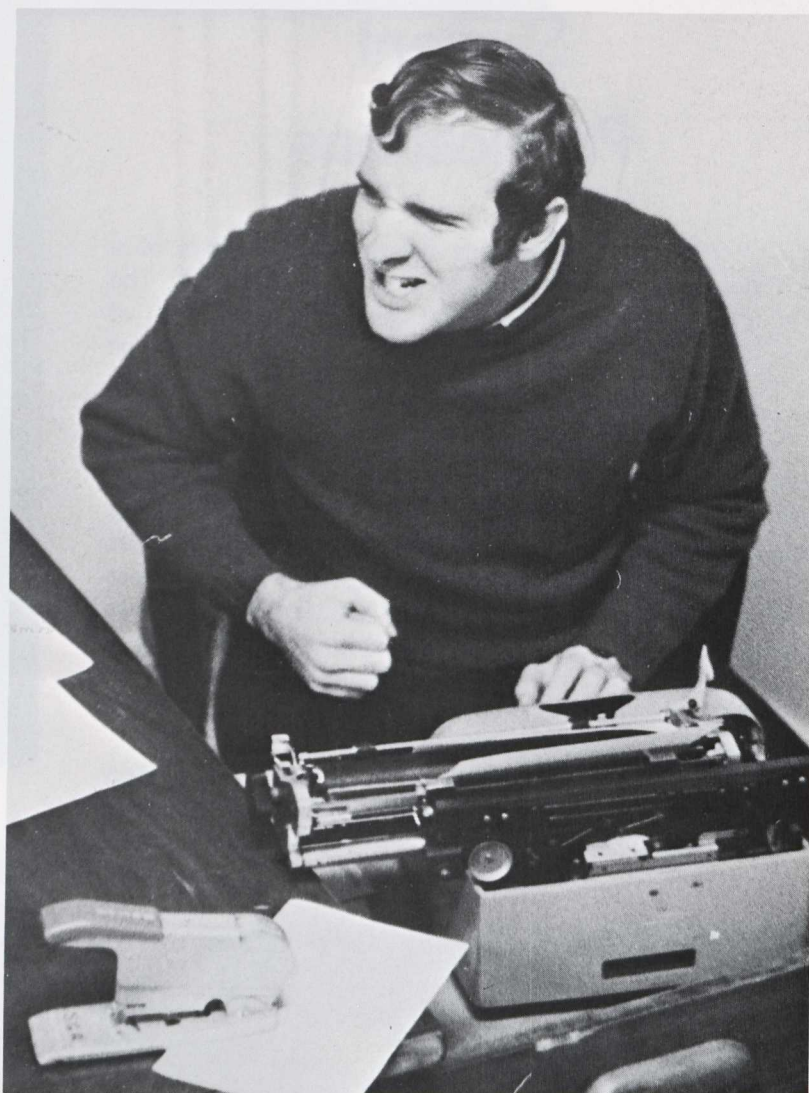

Don Elmes—First Semester Editor



"Well, we could always fill up that empty copy space with a Budweiser ad."

The Gold Bug



Under first semester editor, Don Elmes, and second semester editor, Jerry Hopple, the **Gold Bug** continued to inform, to amuse, or to irritate its readers. Its bold "new" look, coupled with its satirical sketches and thought-provoking columns, made the campus newspaper almost mandatory reading for anyone who wanted an inside line on college attitudes and activities. While retaining such **Gold Bug** "institutions" as Dean Zepp's column and editorials, the new editors splashed their pages with original and controversial drawings by Ellen Von Dehsen and photographs both amusing and informative.



Tracey Beglin, Chris Schubert, Tim Smith, Lee Schwartz, Mike Schultz, Jerry Hopple, Nancy Niner, Danny Wiles, Gary Scholl, Pam Zappardino, Susan Baker, Nancy Decker, Janet Taylor, Greg Barnes.

ALOHA

Running up a phenomenal electric bill is really only a minor achievement of this year's somnambulist year-book staff. Senior co-eds on the staff pocket dorm keys and prepare for a harrowing night in the Art House, new home of the student publications offices. Our physical education major photo editor, Sarah Lednum, practiced sprinting by tracking down one of her choice cameramen for immediate employ. Tom Van Sickle's dislocated shoulder deemed him out-of-commission second semester, so short-handedly we grappled with impending deadlines. Overwhelming response to Editor-in-Chief Fred Wagner's plea for help seemed encouraging, but proved to be short-lived. Sleeping and studying suffered as a few Trojans slaved over crude copy and ludicrous layouts. Fred somehow miraculously propelled himself to Carroll Hall even on deadline mornings; Anne Read's "I'm at the ALOHA" sign appeared firmly cemented to her door.

Upon completion of the 1969 **ALOHA**, sample year-books clutter well-used layout tables and piles of unused copy mounting on floor, chair and cabinet warrant investigation by the fire department. Perhaps with some foresight, next year's editor-in-chief will select a clean-up editor.

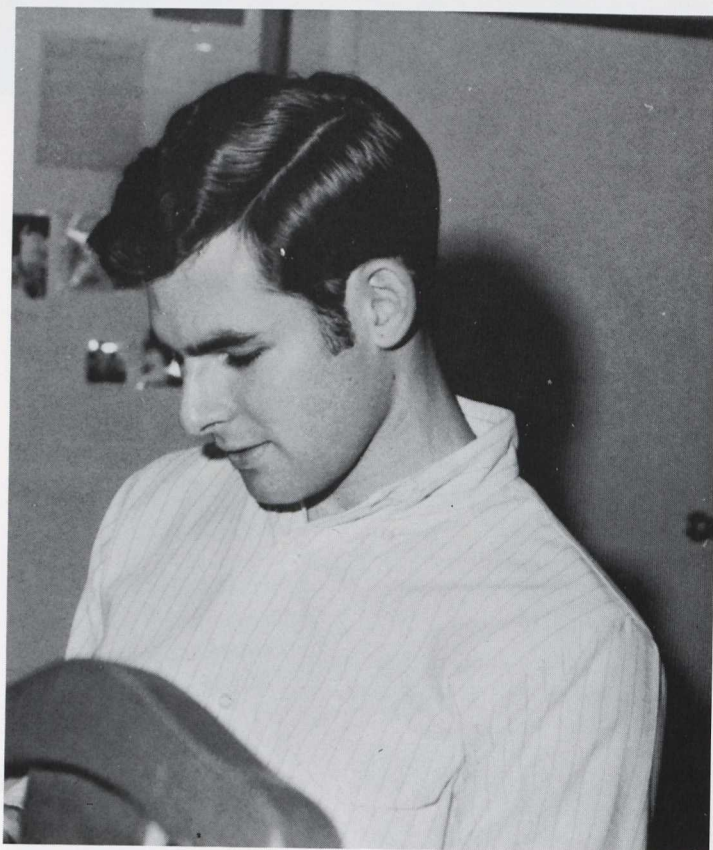



Editor-in-Chief
 Fred Wagner
 Business Manager
 Dave Weber
 Photography Editors
 Sarah Lednum, Peggy Venzke
 Layout Editor
 John Levy
 Literary Editors
 Anne Read, Keith Thacker
 Art Editor
 Ellen Von Dehsen

 Section Editors

 Faculty
 Pat Meyers
 Seniors
 Ginny Brace
 Activities
 Linda Pritchard, Judy Parry
 Organizations
 Ann Schwartzman
 Classes
 Linda Vestal
 Greeks
 Doug Smarte
 Photographers
 Chris Spencer, Ilene Baxter,
 Bill Werley, Tom Van Sickle





Darkroom expertise

Painstaking planning

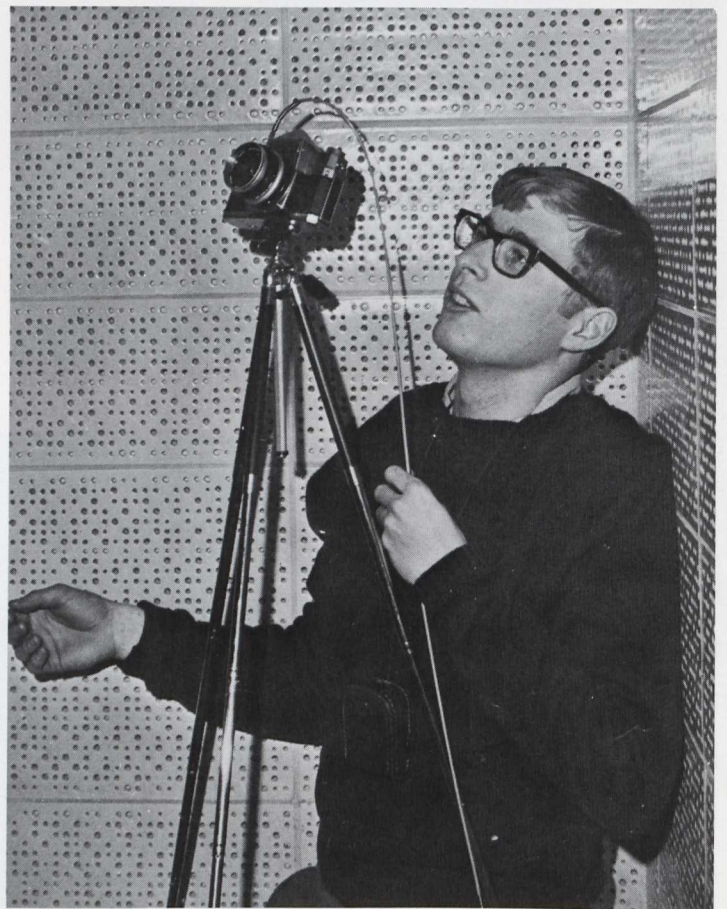
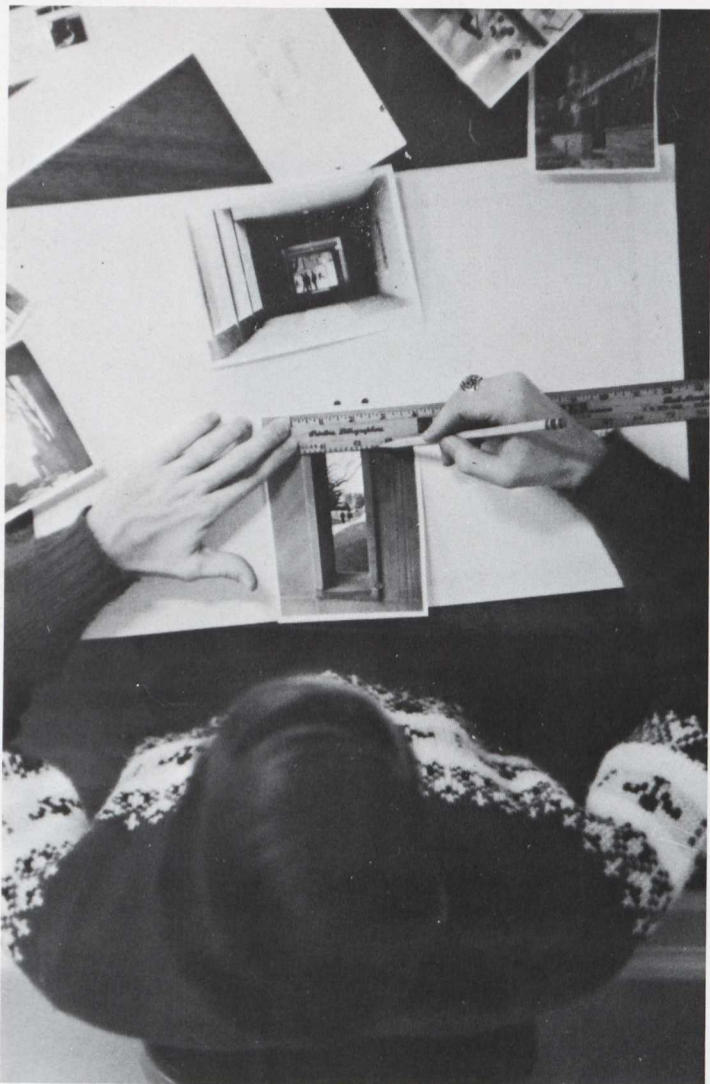

Toward a finished product



Argonauts

Renowned educator and author Richard Armour began a mildly satirical poem, "A mind, yes, he has one of those. It comes, however, and it goes . . ." WMC's noted academicians, the Argonauts, combat apathy towards studies in an attempt to negate non-intellectualism. Unharnessed brainpower causes soaring academic averages as well as academically enlightened organizations; talents of the Argonauts are not circumscribed by classroom requirements. Application of knowledge and dedication to ideals of learning characterize the Argonaut.

Nancy Cole, Evelyn Brungart, Nancy Smith, Georgia Dove, Jeanne Ristig, Bob Wesley, Frank Bowe, Cliff Merchant.



Kappa Mu Epsilon



First Row: Georgia Dove, Marcia Swanson, Jim Nichol. **Second Row:** Candy Galmiche, Evelyn Brungart, Linda Hahn, Sue Robertson. **Third Row:** Mr. James Jordy, Mr. Lowell Duren, Dr. James Lightner.

Beta Beta Beta

First Row: Dr. Jean Kerschner, Sue Ayres, Patti Brown, Kay Underwood. **Second Row:** Dr. Harwell Sturdivant, Dr. Isabel Royer, Alice Boyer, Judy Massicott, Hallie Cross. **Third Row:** Judy Messick, Bonnie Byers. **Fourth Row:** Jean Robinette, Carol Armacost, Mike Rudman, Alan Gober. **Fifth Row:** Earl Schwartz, Bill Veit, Howard Russock. **Sixth Row:** Jobst Vandrey, Frank Fiery, Marc Raim, Gill Conley.



First Row: Tom Shelor, Ron Sweren, Caroline Warfield, Merral Lewis. **Second Row:** Mike Weinblatt, Wally Parce, Judy Harkins, Mary Ann Packer, Tom Bennett, Hugh Fiery. **Third Row:** Jacquie Gunderson, June Oliveri, Ginger Bradley. **Fourth Row:** Darryl

Burns, Gary Shapiro, Mary Lou O'Neill, Cathy Stavely, Paul Maki, Tom Beam. **Fifth Row:** Pete Thompson, Ron Sher, Ken Green, Howard Bond.



Student National Education Association



First Row: JoAnn Lilly, Gail Perrie, Sally Tarr, Jane Fieseler, Katie Cranford. **Second Row:** Keith Thacker, Carol Berger, LaRue Arnold,

Peggy Pragel. **Third Row:** Carol Deluca, Sarah Lednum, Ann Schwartzman, Karen Milhauser, John Levy.



In 1969, the Western Maryland chapter of the Student National Education Association (better known as S.N.E.A.) deliberately set about to change its image. Beginning with the assumption that most WMC students do not know about S.N.E.A., president Gail Perrie scheduled activities designed to attract new members. Thus, meetings featured a variety of subjects seldom covered in education classes; such as the ghetto child, and education among the Navajo Indians. With the twin objectives of increasing attendance and informing the audience, plans included a discussion by first semester student teachers and a top-rated popular movie with educational overtones.

Circle K



Circle K, a Kiwanis Club affiliate, is devoted to community and humanitarian service. Goals and commitment to social responsibilities are made possible by fund-raising activities such as the cancer drive, the ugly man contest, and the pancake supper which saw members serving as waiters and cooks. The spring bread drive, concentrated off-campus, was a novel and successful fund-raising venture. Christmas brought records and presents to children at the Carroll County Child Care Center from thirty-four Santas. In its first year on the campus, the organization has dramatically demonstrated that community concern is of vital importance to college students.



First Row: Keith Muller, Chris Bothe, Greg Barnes. **Second Row:** Charlie Moore, Tom Bennett, John Levy, Darryl Burns, Gary Shapiro, Neil Messick, Jeff Carter, Harry Collins, Dave Brown, Ken Nibali, Mike Weinblatt, Steve Robinson, Jim Paxton, Pete Thompson, Dave Hilder, Dr. Ray Stevens.

Young Republicans



First Row: John Bartlett, Miss Elizabeth McDearmon. **Second Row:** Les Kaplan, Chuck Horn, Kathy Fowler. **Third Row:** Bob Gagnon, John Bennett.

International Relations Club

Africa, South of the Sahara, was adopted as the motif for this year's International Relations Club activities. Trips to several of the African embassies in Washington became one of the group's objectives. Guest speaker Mr. C. Anonye from Biafra, a United Nations film, and spring conventions highlighted the organization's calendar.



First Row: Raymond Simpson, Bill Werley. **Second Row:** Ted Tupper, Ginny Brace, Mike Rudman. **Third Row:** Eric Richter, Jeff Bell, Danny Greenip. **Fourth Row:** Steve Davis, Rich Fuller. **Fifth Row:** Chuck Horn.



French Club

First Row: Betsy Feustle, Jane Fieseler, Lee Schwartz.
Second Row: Linda Stevens, Carol Bailes, Lynne Price,
Eileen Sechrist, Pat Callbeck, Jeanette Ergler. **Third
Row:** Linda Newton, Debbie Owen, Margaret Boyer,

Sandy Fargo, Louise Gill, Pat Walter, Bonnie Tipton,
Donna Abbott. **Fourth Row:** Muff Stasch, Joy Riding-
ton, Keith Muller, Mary Rutledge, John Trader.





Modern Language Clubs

French and Spanish Clubs have both had an active year though traditional Christmas celebrations didn't materialize.

Meeting in the newly established French House, Le Cercle Francais members laughed at the well-known farce, "Le Cuvier," gobbled up assorted treats from Mme. Derasse's cupboard and sang a spirited version of "Jingle Bells" a la francaise. A debonair M. Derasse sang and accompanied himself on the guitar. Mlle. Rau also participated in the entertainment.

Music and slides plus narration highlighted the Spanish Club's programs this year. Jeff Ludlow, drawing from the summer's experiences as an S.O.S. field team member in Bolivia supplied slides for an evening of entertainment. A trip to northern Mexico via slides and guitar formed the program for another reunion.

First Row: Ann Schwartzman, Frank Cristaudo, Sue Mawby. **Second Row:** Nancy Watson, Suzanne Germuth, Barbara Bula, Nora Holliday, Diane Dutton, Miss Elizabeth McDearmon.



Spanish Club

Delta Omicron



Seated: Judy Parks, Anne Faulkner. **Standing:** Jackie Gill, Joan Collier, Emma Moore, Darlene Richardson, Margaret Boyer, Phylis Holland.

Women's Glee Club

First Row: Linda Kimbel, Janet Houck, Beth Trott, Sue Jones, Dru Tresselt, Ruth Howell, Liz Sewell, Marge Richards, Sharon Westphal, Cindy Zaccagnini. **Second Row:** Joy Ridington, Ellen Ritchie, Cynthia Stipick, Phylis Schwartz, Johnada Elliott, Elizabeth Patter-

son, Mary Anne Richards, Carol Fairchild, Frances Humphrey, Mary Lou Hutchinson. **Third Row:** Carol Graves, Emma Moore, Sue Morey, Phylis Holland, Darlene Richardson, Karen Good, Cathy Petrawski, Lori Hale, Carol McJilton.





First Row: Cathy Shook, Ellen Ritchie, Carol Graves, Sue Bauer, Phylis Holland, Tanta Luckhardt, Connie Herrmann, Liz Patterson. **Second Row:** Jim Rimmer, Joe Powell, Rob Lance, Dave Moore, Bob Whitney, Keith Miller, Director—Mr. Oliver K. Spangler.

College Singers

Music Organizations

Variety is the keynote of Western Maryland's music organizations.

The College Choir highlighted Sunday evening chapels throughout the year. Heralding the Christmas season with the annual concert in Baker Chapel and concluding the year with the secular Spring Concert were the primary functions of the Choir.

A small ensemble, vocal group is the College Singers, the membership including both students and faculty members.

Secular and sacred works were presented both on campus and in Washington, D.C. by the Women's Glee Club directed by Mrs. Evelyn Hering.

The energetic marching band converted to a concert band after the football season. It appeared on the Alumni Hall stage for a Beethoven's Birthday Banquet, concluding with a spirited rendition of "Happy Birthday, Dear Ludwig."

In contrast to the powerful sounds of the band is the String Ensemble under the direction of Mr. Carl Dietrich. Representative selections ranged from the classic formality of Mozart to the modern non-conformity of Henri Elkan.

Serious study of music was the emphasis of the Omicron Eta chapter of Delta Omicron. Maryland's only active branch of the honorary women's music fraternity this year featured lectures, business meetings, and concerts.

The versatility of the groups gave students occasion to perform and appreciate all types of music.



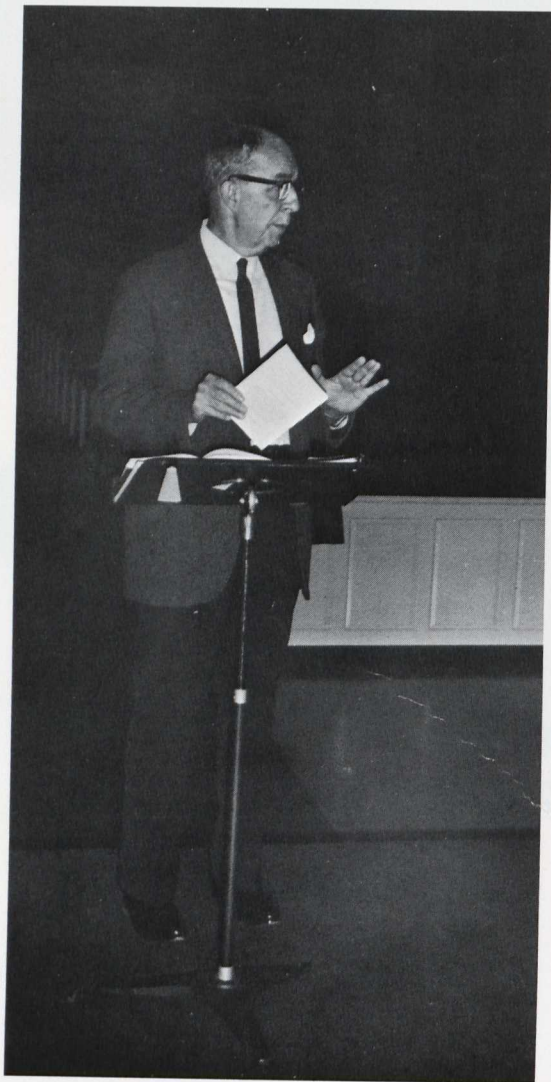

College



First Row: Pat Meyers, Phyllis Holland, Beth Trott, Carole Ensor, Ellen Ritchie, Barb Shipley, Sher Cecil, Carol Rechner. **Second Row:** Sue Jones, Sue Bauer, Carol Jones, Cathy Shook, Wendy

Cronin, Lynn Gallant, Sheryl Horchler. **Third Row:** Keith Muller, Rick Robbins. **Fourth Row:** Bob Whitney, Keith Miller, Harry Loats, Professor de Long.

Band



Choir



First Row: Sue Bauer, Sue Tustin, Janice Mayo, Judy Hawthorne, Connie Herrmann, Lori Hale. **Second Row:** Carol Rechner, Vicki Zoeller, Pat Czwartacki, Cindy Groves. **Third Row:** Bob Whitney,

Ray Simpson, Danny Wilson, Charles Waggoner, Dr. James Lightner. **Fourth Row:** Lyle Wilson, Jim Wilberger, Owen Ecker, Dee McKay.

Student Opportunities Service

Christmas means many things to many people, but for SOS volunteers it has special significance: fruit cakes stuffed under the bed, in closets, and stacked in corners. The annual fund-raising project was supplemented this year by sponsorship of popcorn-hot dog-soda concessions at home sports events.

But the contributions which SOS makes are not primarily monetary. SOS takes the whole soul, the whole body and devotes it to a group receptive to help. During the year, books were collected and catalogued to be used in establishing libraries in under-privileged areas. Presentations informed civic organizations of summer projects of various field teams.

Included for the first time was a venture to a less well-known poverty area: the Oklahoma Indian Reservation. Installment of a library was the focal point there, in addition to tutoring school children, and establishing a permanent problem-solving committee. Teams returned to existing projects in Appalachia and Puerto Rico gratified to see that much of the previous year's work still remained.

A special delight to Appalachia volunteers was a fourteen-day visit from Christian Bayley, a banjo-plinking West Virginian. Staying at an apartment in Vetville, he entertained and was entertained by Western Maryland students who stopped in to set, sing, and spin yarns.

Students who left for their summer projects after orientation at Western Maryland returned to school filled with graphic memories of summer with a meaning.

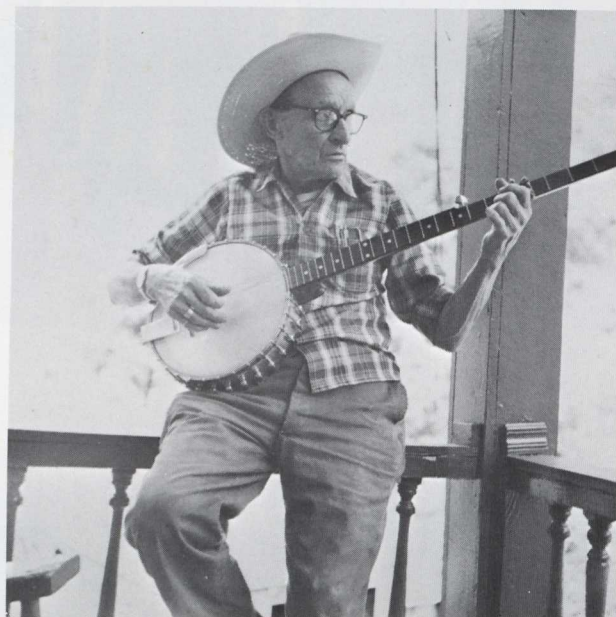

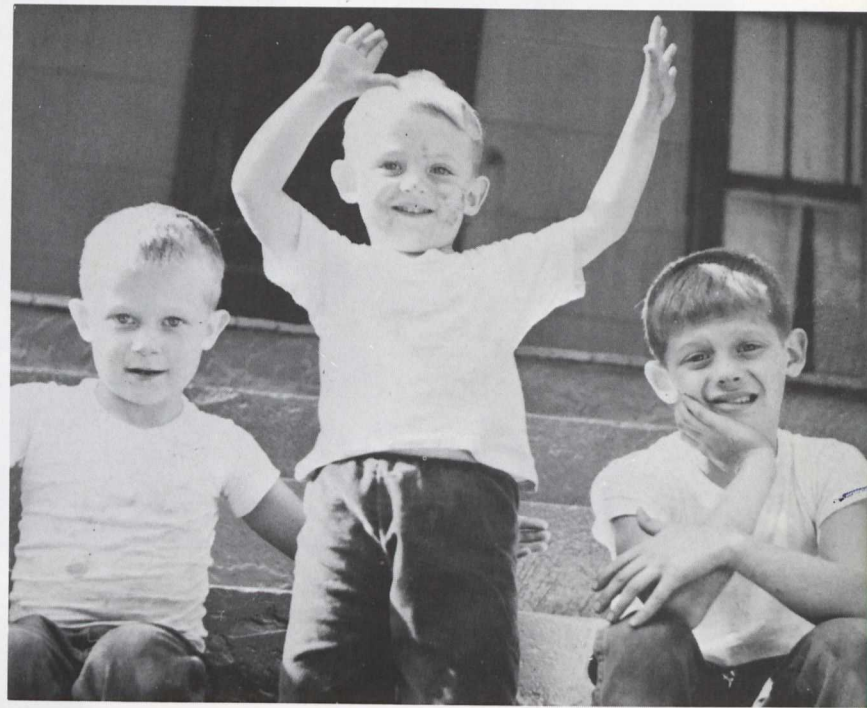

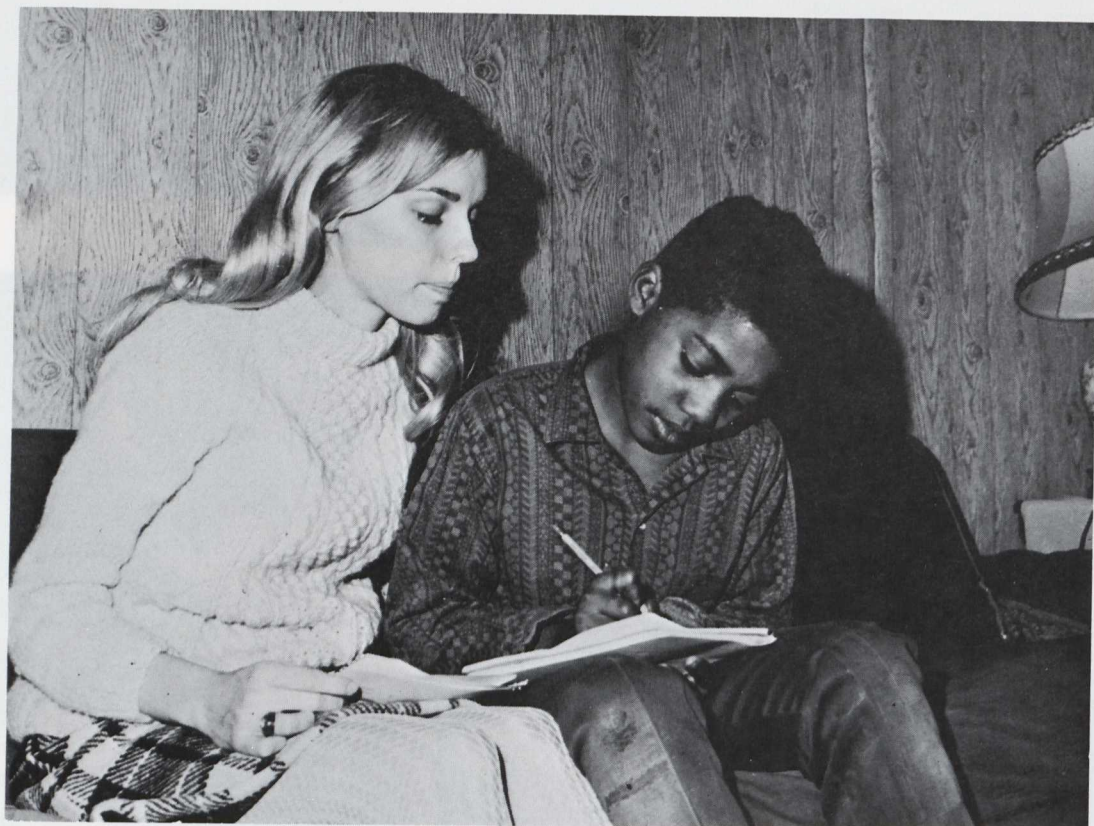

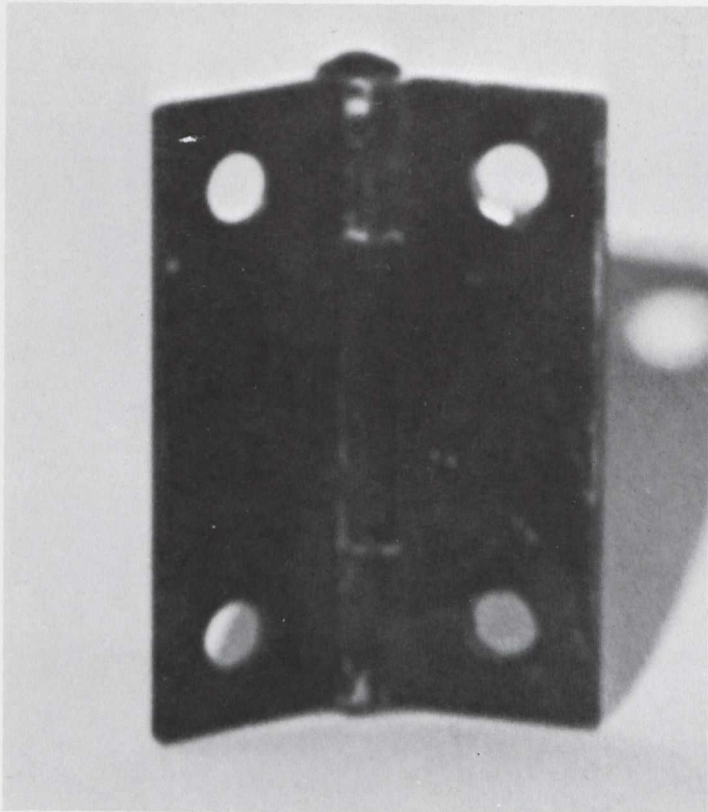

Operation Hinge

Hinge—a joint, connection, union, axis. Operation Hinge is a tutorial project organized and directed by college students, with tutors drawn from the students in the Westminster public schools.

The year 1968-69 was marked with development and diversification. Sponsored for the first time at West End and William Winchester Elementary Schools were tutoring projects devoted to students with specialized remedial needs.

Active committees planned Saturday morning arts and crafts workshops featuring fingerpainting and paper mache work. In addition to the regular academic tutoring, cooking and sewing classes were conducted by several female tutors. The year was highlighted by such special activities as an autumn picnic and a spring roller party.

Aside from the fruits of these visible endeavors, much more is gained by the tutor and tutee. The one-to-one relationship between the college student and the Hinge kid fosters a lasting reciprocal friendship.



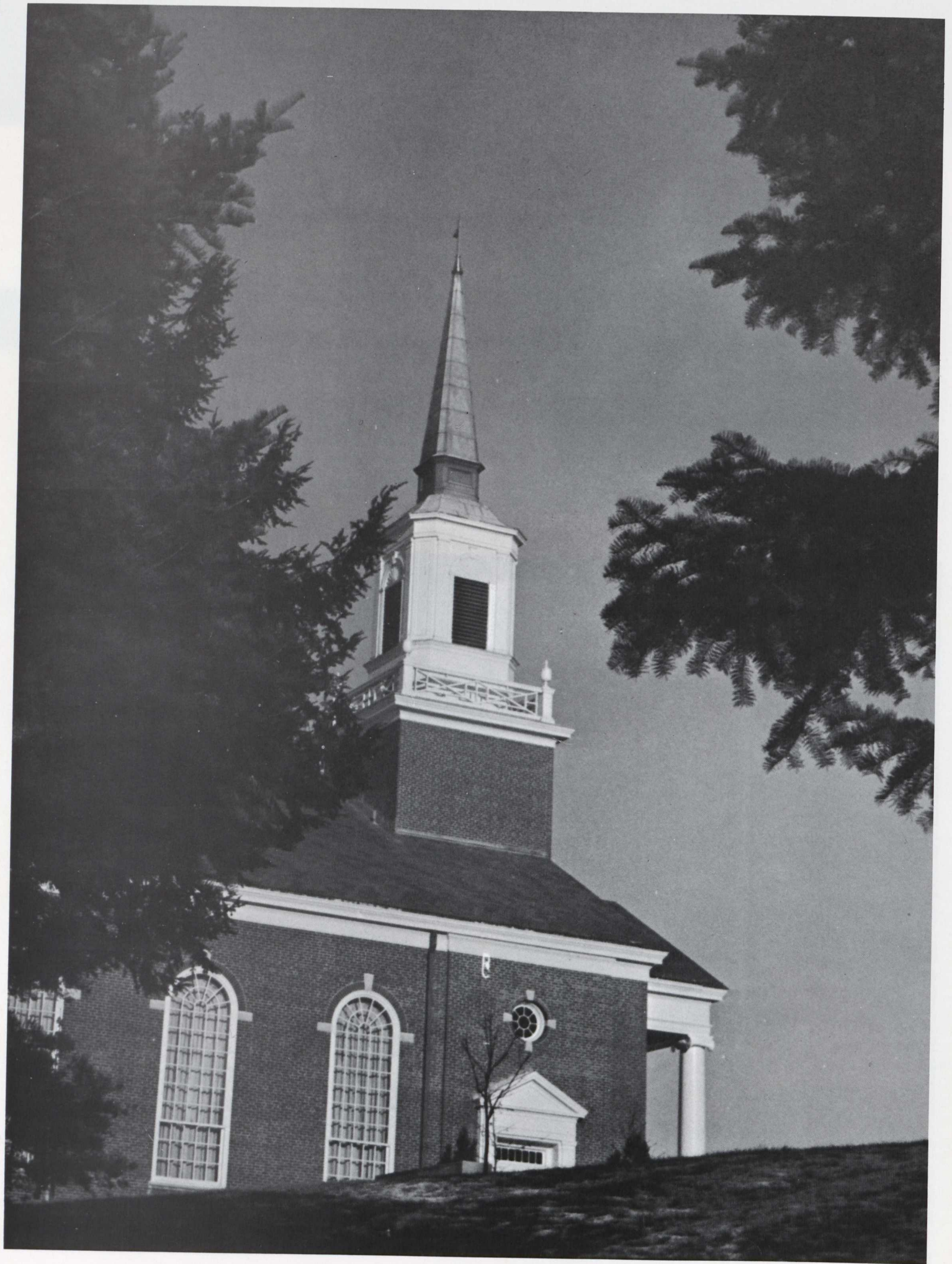

Methodist Student Movement

Newman Club



Chris Wagner, Mary Lou O'Neill, Eric Richter, Father Thomas Kelly, Danielle Greenip, Blanche Roche, Mary Harrison.



Front to Back: Tanta Luckhardt, Jim Rimmer, Darlene Richardson, Pat Meyers, Gill Conley, Sue Shermer, Lyle Wilson.

Religious Life Council

The Religious Life Council is a group designed to co-ordinate religious activities on campus. They have been responsible for sponsoring various art displays such as the Sister Mary Corita Exhibit. The group is affiliated with the YMCA and the YWCA and has worked through the town and community aiding in such activities as the voter registration drive.



Steve Hiltner, Cathy McCullough, Ruth Thomas, Anne Faulkner, Dave Buller.



Reserve Officers Training Corps



"FALL IN!" A disorganized mass of uniformed young men push and shove each other into equal ranks—left arm extended, then dropped, rifle along seam of right trouser leg, feet together, eyes front . . .

"Inspection HAHMS!" Rifle heaved up, grasped by right hand, almost simultaneous click as the operating rod handle is pushed back, quick look inside, feeling of sensation, of pain in left hand . . .

"Pooort . . ." hesitate, thumb inside, pushing down follower, edge of palm holding back operating rod handle, muscles straining . . .

". . . HAHMS!" Pull the thumb out, bolts slamming shut, CLICK, click, click . . . click . . . click . . .

The sights and sounds of a Tuesday drill period are the same as in years past: MS I's learning how to march, how to shine their brass; MS II's stacking weapons, serving as noncoms; MS III's sweating or freezing in fatigues, combat boots and soft hats; the IV's, swaggering, cocky on the drill field, impressive in their uniforms; all these sensations, these sights, these sounds are the same.

But these outward similarities mask the change that has come to the program. For the first time students with long hair and different values refused to become uniformed cadets and to carry rifles on their shoulders. Through their efforts, ROTC was made voluntary on a trial basis for next year. There were new faces on the cadre, and for many there seemed to be a tightening of requirements. The old feeling of looseness, of laxity, was gone. ROTC, 1968-1969—a new era for an old tradition.



First Row: Vince Festa, Jeff Willis, Rick Robbins, Phil Riggin, Ron Clawson, Larry Cline, Rick Schmertzler. **Second Row:** Pat Fleeharty, Jim March, Hugh Dawkins, Doug Smarte, Howard Bond,

Norm Sartorius, Brian Bruneske. **Third Row:** Herb Shrieves, John Haker, Jerry Harrison, Jobst Vandrey, Jim King, Al Kempske, Joe Smothers, Vic McTeer, Earl Dietrich, Bill Hill, Dave Dunlevy.

ROTC Sponsors



Don Elliott and Carolyn Bates—
Battalion



Larry Cline and Sandra Doubleday—
Company A



John Bennett and Dorothy Westergren
—Headquarters

Earl Dietrich and Carol Harris—
Company B



Al Kampske and Carole Ensor—
Company C

Jim King and Amy Lewis—Company D



Greeks

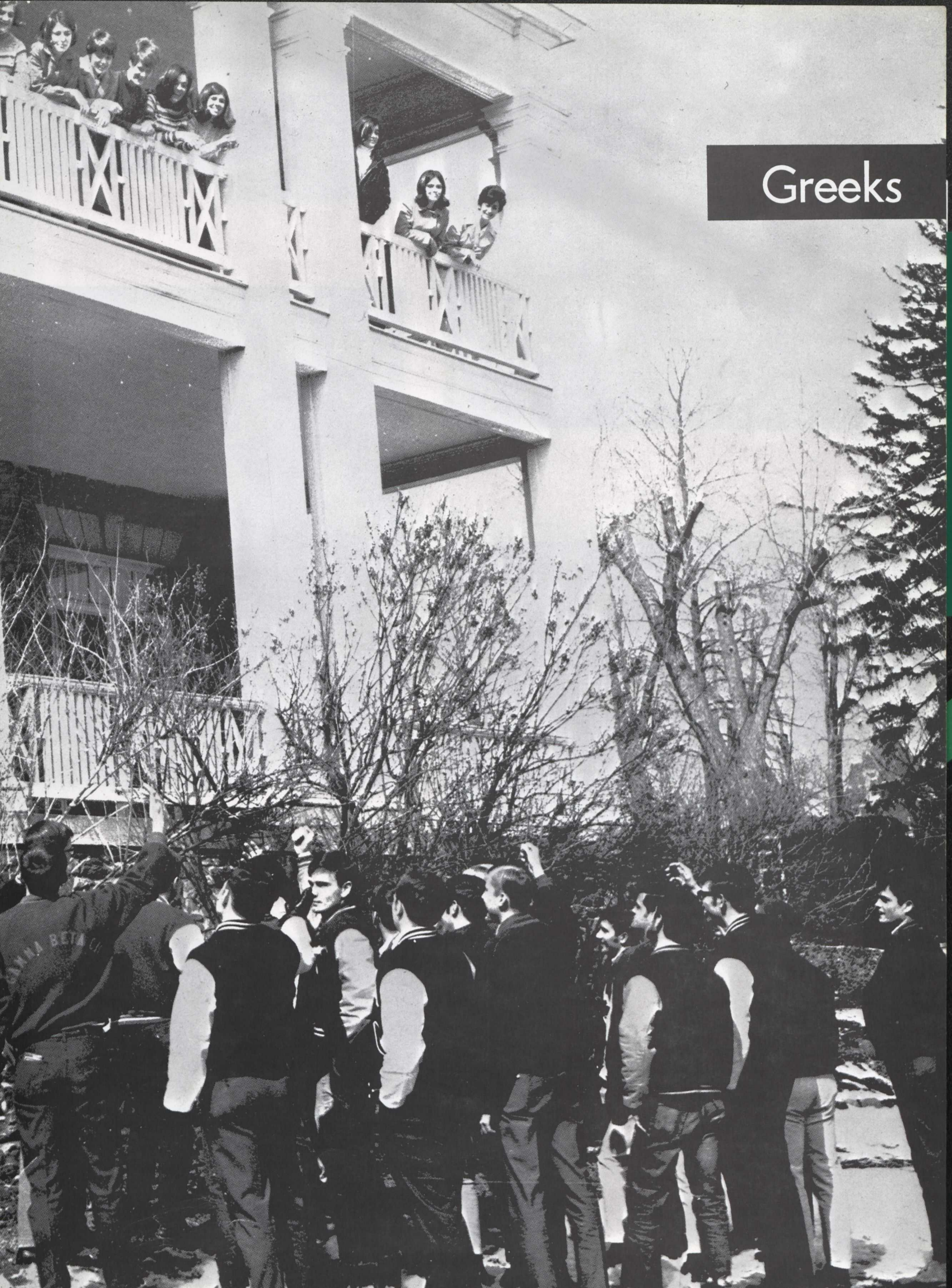

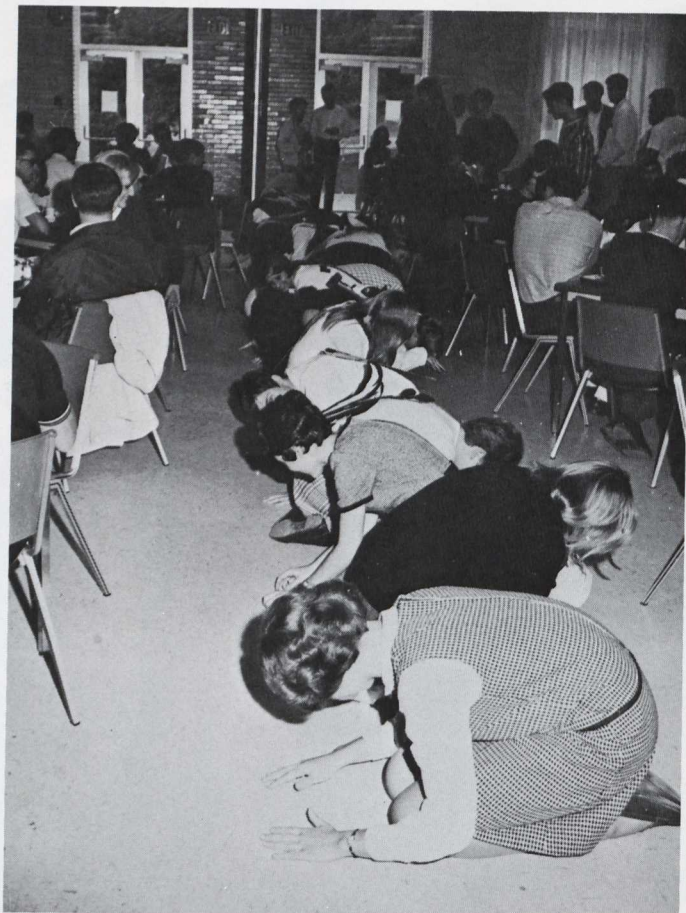

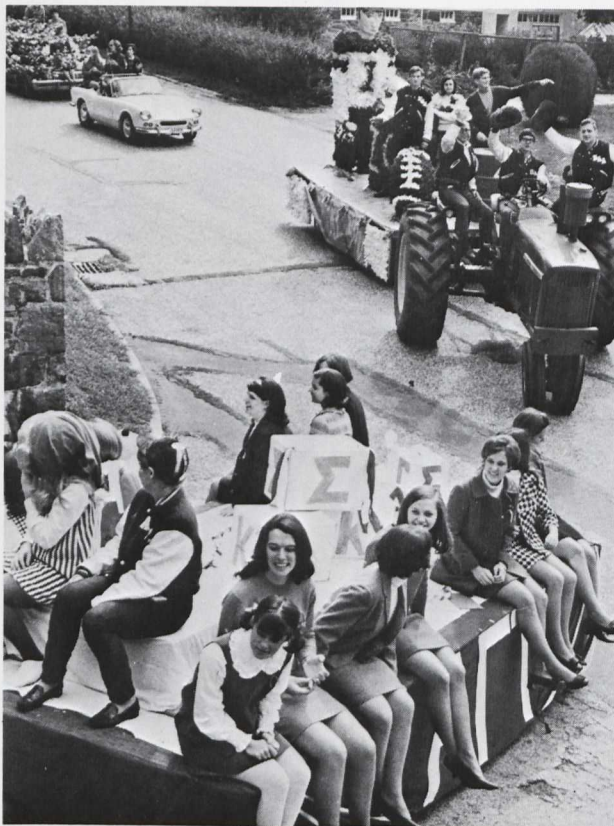



Intersorority Council

Under the guidance of Chairman Sue Hanna and advisor Dean Laidlaw, the ISC hosted a year full of activity. The council established rush rules, scheduled the rush calendar, sponsored an assembly for all eligible girls to acquaint them with the system, and also took charge of non-communication match bidding. As a follow-up, an evaluation of the month's activities was made and resulted in several revisions and clarifications. Second semester rush was handled in much the same manner as first, with each sorority holding an informal open house in the clubrooms, rather than presenting elaborate parties.

The ISC requested that each sorority be responsible for making favors for hospital trays on special holidays. Because of the new policy adopted just this year, the council took the opportunity of sponsoring an open party and chose a Sadie Hawkins theme. Cooperation was the key in hosting the special event. The council also sponsored a card party and a volleyball tournament for the second year in a row, hoping to make it a tradition.



'What do you expect from a hung-over bunch?'

First Row: Chris Kauffman, Sarah Lednum (Secretary), Sue Mawby, Betsy Conner, Nancy Cole, Janet Schroeder. **Second Row:** Karen Millhauser (Treasurer), Sue Hanna (President), Jane Butterbaugh,

Ann Schwartzman, Pat Vandrey. **Not Pictured:** Carol Fleagle (Vice-President).



Delta Sigma Kappa



RECORDING SECRETARY: Kay Underwood
 PRESIDENT-ELECT: Jane Butterbaugh
 PRESIDENT: Sue Mawby
 TREASURER: Pat Collins
 CORRESPONDING SECRETARY: Barbie Payne

Though they were quite at home at the I.S.C. regulated tea, the Roaring Twenties rush party revealed the true Delt spirit and influenced the decision of nineteen enthusiastic pledges. Through Hell Week and high water, the hidden talents of our newly inducted pixies were exhibited. Members and pledges alike agreed that a more constructive and less time consuming system of rushing and pledging should be worked out for next year. Ideal Pledge Connie Herrmann volunteered to work on the problem, but in the meantime, what could be more constructive than whisking Pledgemaster Barb away from her super-suspicious bodyguards? Joanna and Jackie hatched a brilliant scheme, and with president Wade as an accomplice, plus a few brawny Bachelor brothers, tucked gullible Barb away in Dixie's hide-out.

Christmas activities began with Santa and a caroling expedition, gained momentum with a clubroom classical poetry hour and ended with the traditional broad-bro bash. Party-loving Delts surprised sponsor Mrs. Carol Shook with a baby shower and the campus with the first sorority closed party featuring a live band. That's one way of establishing inter-fraternity spirit!

Presidents Little Wade and Sue Mawby supervised plans for a formal dinner-dance with a Dr. Zhivago theme. The Birthday Banquet and the Senior Banquet closed out the year with food and laughter and tears.





- | | |
|----------------------|---------------------|
| 1. Wilma Van Hart | 17. Hallie Cross |
| 2. Betsy Horton | 18. Sherry Swope |
| 3. Pat Johnson | 19. Pat Walter |
| 4. Sue Mawby | 20. Judy Parry |
| 5. Margaret Price | 21. June Oliveri |
| 6. Little Wade | 22. Anne Read |
| 7. Ann Orsburn | 23. Linda Phelps |
| 8. Kathy James | 24. Linda Pritchard |
| 9. Janice Zengel | 25. Lynne Carothers |
| 10. Barb Thomas | 26. Pat Collins |
| 11. Kay Underwood | 27. Nancy Shirk |
| 12. Jane Butterbaugh | 28. Peggy Prugel |
| 13. Sue Robertson | 29. Carol Deluca |
| 14. Sarah Lednum | 30. Candy Galmiche |
| 15. Carol Harris | 31. Carol Berger |
| 16. Judy Harper | |

Not pictured: Nancy Higdon, Jeanne Ristig

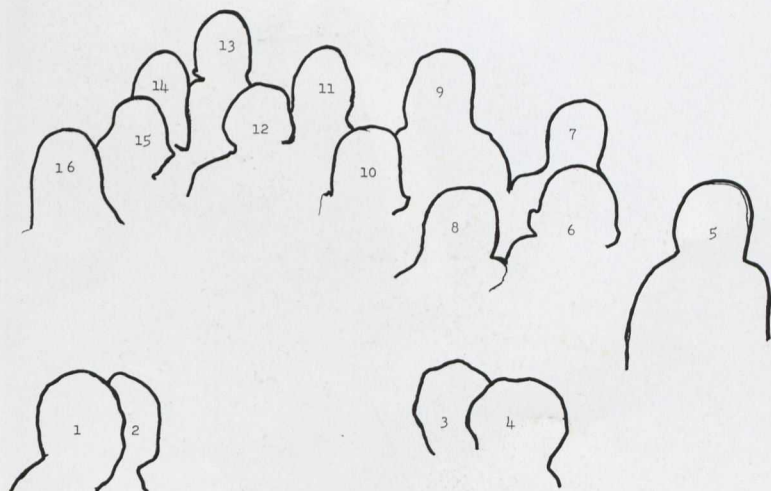
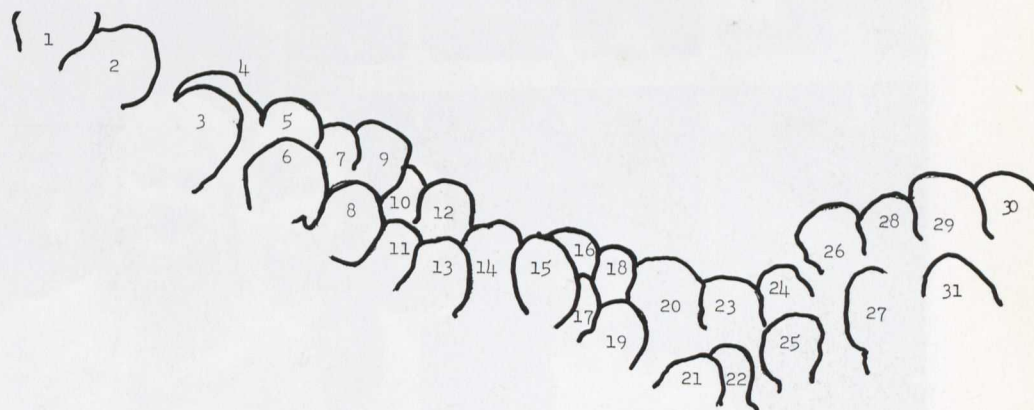

- | | |
|--------------------|----------------------|
| 1. Carole Sims | 9. Rita Stottlemeyer |
| 2. Joanna Herrmann | 10. Barbie Payne |
| 3. Pat Callbeck | 11. Leslie Hastings |
| 4. Linda McDonald | 12. Ginger Bradley |
| 5. Connie Herrmann | 13. Sandy Kearns |
| 6. Dixie Brown | 14. Betsy Feustle |
| 7. Muff Stasch | 15. Eileen Sechrist |
| 8. Shirley Stroup | 16. Nancy Decker |

Not pictured: Jackie Edwards, Jackie Gill



Iota Gamma Chi

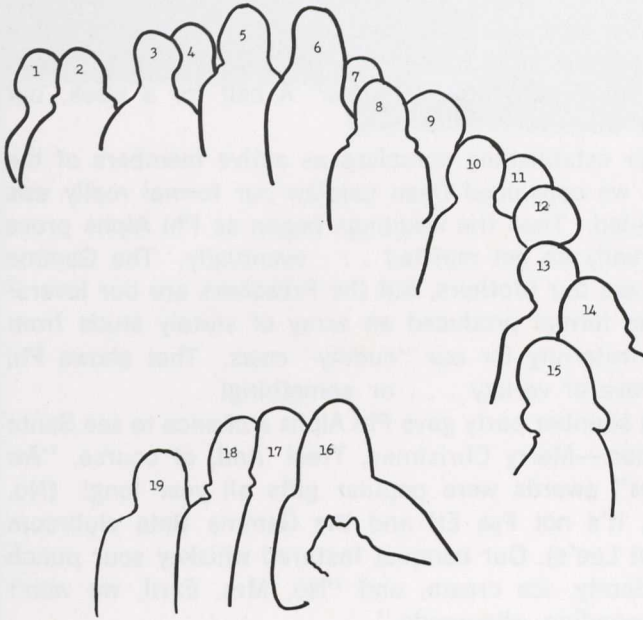

- | | |
|--------------------|--------------------|
| 1. Carol Fleagle | 11. Cindy DeWitt |
| 2. Jane Fiesler | 12. Audrey Johnson |
| 3. Pam Freeman | 13. Betsy Conner |
| 4. Linda Hahn | 14. Marsha Swanson |
| 5. Lynne Price | 15. Elaine Mentzer |
| 6. Eileen Kazer | 16. Katie Cranford |
| 7. Betsy Welsh | 17. Lorna Rumpf |
| 8. Suzanne Gilford | 18. Marty White |
| 9. Roberta Snyder | 19. Carol Rechner |
| 10. Emma Moore | |

Not pictured: Judith Massicot, Sharon Black, Ann Schwartzman, Rosemary Nunley, Bertha Reese, Lori Hale.

Variety in the year's functions highlighted 1968-1969 for Iota Gamma Chi. Returning lotes began their autumn activities with an informal rush party in the clubroom. The final party a few weeks later entertained guests at a Japanese Teahouse. Rushing activities continued with bidding and concluded with acceptance night, at which new pledges and lote sponsor, Mrs. Ira Zepp, were honored.

Interior decorator's fever infected the Sabre Sisters as they purchased and rearranged the new clubroom furniture. "But Emma, you'll have to write a check to pay for it. We've already bought it." A clubroom sleep-in, and pizza and Christmas parties terminated the first semester for the lotes.

An innovation in campus women's activities was the lotes "Spring-Thing," a fashion show by the Dulaney Shop, with the lotes as models. The lotes' own Avon Wonder Girl, Woody Feisler, spearheaded the successful sales campaigns, paying for the orchestra at the winter Formal. March eighth found the lotes caught up in couture, coifs, and corsages at the Coachman's Quarters at Peerce's Plantation.

The Sabre Sisters are new mothers, having adopted John Petchimuthu, an underprivileged boy from India. Contributing to his support will be a permanent project. The year concluded with the annual Spring Banquet, at which lotes received their sorority yearbooks and reviewed the year's memories.



VICE PRESIDENT: Linda Hahn
 RECORDING SECRETARY: Eileen Kazer
 PRESIDENT: Ann Schwartzman
 CORRESPONDING SECRETARY: Suzanne Gilford
 PARLIAMENTARIAN: Emma Moore

Phi Alpha Mu



TREASURER: Chris Kazmer
SECRETARY: Robbie Robbins
VICE PRESIDENT: Pat Vandrey
PRESIDENT: Chris Kauffman

Chewing our cud:

What's a biological happening? When the herd doubles in less than a month . . . and no bull! We were happy to welcome Elderdice and Starner into the group—more Gamma Baits! And we wonder how many pledge pins were stuck into Homecoming mums? A calf for a week, but a cow forever!

After establishing ourselves as active members of the I.S.C., we convinced Dean Laidlaw our formal really **was** scheduled. Then the weddings began as Phi Alphas prove they really do get married . . . eventually. The Gamma Betes are our brothers, but the Preachers are our lovers? Yet the formal produced an array of stately studs from every fraternity for our "cuddly" cows. That shows Phi Alph love of variety . . . or something!

The slumber party gave Phi Alphas a chance to see Santa in action—Merry Christmas, Tree! And, of course, "Aw stuffies" awards were popular gifts all year long! (No, Frosh, it's not Fye Elf and the Gamma Bete clubroom isn't at Lee's). Our banquet featured whiskey sour punch a la Scotty, ice cream, and "No, Mrs. Earll, we won't go serenading afterwards."

What's an Orph, a disease? Who needs couches, we only need pillows! A new slogan and Phi Alph of the weak awards emerged along with nosy, newsy Nancy who ruined Phi Alph reputations. Phi Alpha Mu sponsored a successful clothing drive, charmed Gamma Bete smokers, and spring brought a Hinge Easter Egg Hunt and some way-out "trips." As for our year, we can truly say, "All clouds have vanished, and skies have been blue, in PhiAlpha Mu."





RIGHT:

- | | |
|----------------------|----------------------|
| 1. Debbie Owen | 12. Marty Romano |
| 2. Jacquie Gunderson | 13. Bobbi Barkdoll |
| 3. Marcia Torovsky | 14. Ann Weller |
| 4. Su Phillips | 15. Cindy Treherne |
| 5. Janet Ellin | 16. Anne Rogers |
| 6. Robbie Robbins | 17. Chris Kauffman |
| 7. Amy Lewis | 18. Karen Millhauser |
| 8. Carol Armacost | 19. Alice Berning |
| 9. Blanche Roche | 20. Norma Davis |
| 10. Chris Kazmer | 21. Joyce Wagner |
| 11. Scotty Bagnall | |

Not pictured: Linda Wiley, Pat Vandrey, Nancy Smith, Diane Arnold, Barb Andrews, Pat Vasco, Linda Vestal, Margaret Boyer, Joann Lilly.

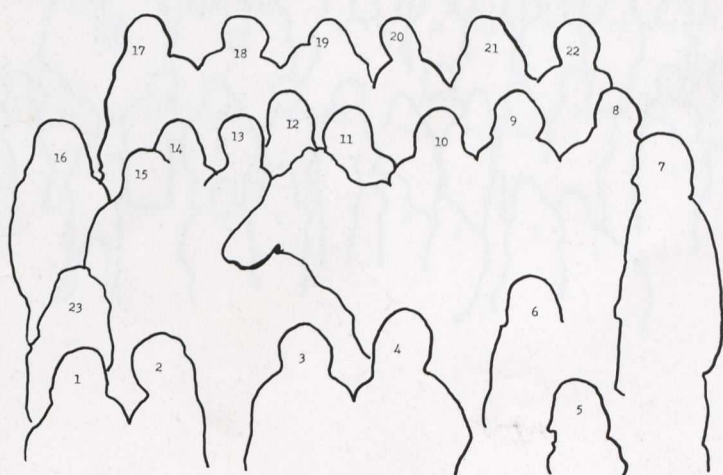
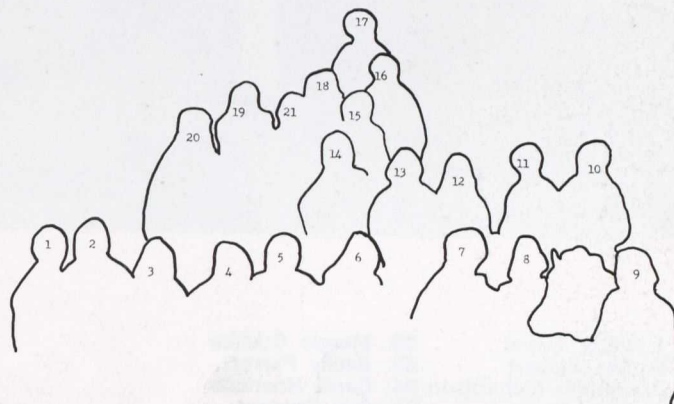

LEFT:

- | | |
|--------------------|---------------------|
| 1. Debbie Wilber | 12. Cathy Stavely |
| 2. Cindy Haseltine | 13. Nancy Hoskins |
| 3. Ellen Cook | 14. Linn Thompson |
| 4. Sandy Doubleday | 15. Barb McClellan |
| 5. Linda Graves | 16. Melissa Marten |
| 6. Ellen Ritchie | 17. Arlene Cummings |
| 7. Nell Long | 18. Judy Glass |
| 8. Sandy Gomane | 19. Jeannie Castle |
| 9. Sue Hille | 20. Lynn Fisher |
| 10. Donna Stawski | 21. Mae Leinart |
| 11. Marie LaPorte | 22. Barb Shipley |

Not pictured: Alphonda Standifer, Ginny McClelland.



- | | |
|-----------------------|-----------------------|
| 1. Patty Evans | 22. Margie Cushen |
| 2. Sue Seibert | 23. Becky Parrott |
| 3. Darlene Richardson | 24. Carol Hoerichs |
| 4. Judy Parks | 25. Sue Sprague |
| 5. Bobbi Esbjornson | 26. Carol Graves |
| 6. Joy Ridington | 27. Janet Bearman |
| 7. Lynn Gallant | 28. Nancy Cole |
| 8. Linda Stevens | 29. Sally Myers |
| 9. Candy Cooper | 30. Janet Houck |
| 10. Donna March | 31. Brenda Shires |
| 11. Wendy Cronin | 32. Patty Moore |
| 12. Cathy Kandel | 33. Lorraine Lamaina |
| 13. Faye Sledge | 34. Charlie Williams |
| 14. Dottie Insley | 35. Gloria Phillips |
| 15. Stephanie McAdams | 36. Linton Warneke |
| 16. Pam Baldwin | 37. Charlotte Weitzel |
| 17. Ilene Baxter | 38. Sue Edwards |
| 18. Sue Hanna | 39. Mary Lou O'Neill |
| 19. Janet Schroeder | 40. Janet Zengel |
| 20. Carol Bailes | 41. Karen Good |
| 21. Peggy Venzke | 42. Ann Heath |

Not pictured: Lisa Renshaw, Linda Newton, Joan Paine, Dotty Shockley, Mary Harrison, Carol Jesatko, Janice Mayo, Mary Lynn Durham, Sheridan Cecil, Sharon Gilyard, Sue Stamper, Nancy Niner.

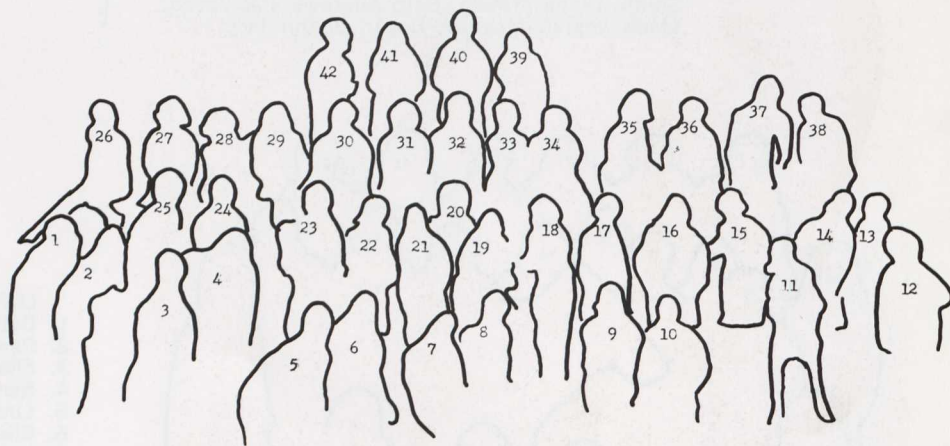

Sigma Sigma Tau

The sisters of Sigma Sigma Tau began their year with a "1001 Arabian Nights" rush party featuring two nearly authentic, and nearly coordinated Pi Alpha Alpha belly dancers. Hell Week was a big yolk, sufficiently initiating our twenty-three new pledges to the red and gray, exposing them to the more rigorous side of sisterhood. In spite of the hardships of Hell Week, the new skunks survived to sponsor a Christmas party for mentally handicapped children. Teaming with the Black and Whites, we also gave a Christmas party for some of the underprivileged children of Westminster. Later, Sigmas and Black and Whites mixed in their traditional Christmas party. Other Christmas festivities included a party in the Sigma clubroom given by our Baltimore alumni chapter.

Sigmas really do C.A.R.E. Our annual service project netted us a sizable sum to donate to help others help themselves. Also, working together, the Sigmas and the Black and Whites adopted a little Austrian boy, whom we plan to support as a long-range project. Members of both groups write to him often.

Meanwhile, back at the Ranch, the Sigmas installed their newly elected officers for the spring term, which brought with it a revival of the Friday evening spaghetti dinners, prepared by some of our better chefs. The Sigmas abandoned the ski slopes this year (but not the snow), for a Mardi Gras at the Riding Club. Sigmas treated the girls' dorms to their annual dorm dinner. Sigma Sigma Tau closed its busy year with the Luau rush party.



SECRETARY: Lisa Renshaw
VICE-PRESIDENT: Janet Schroeder
TREASURER: Linda Newton
PRESIDENT: Peggy Venzke

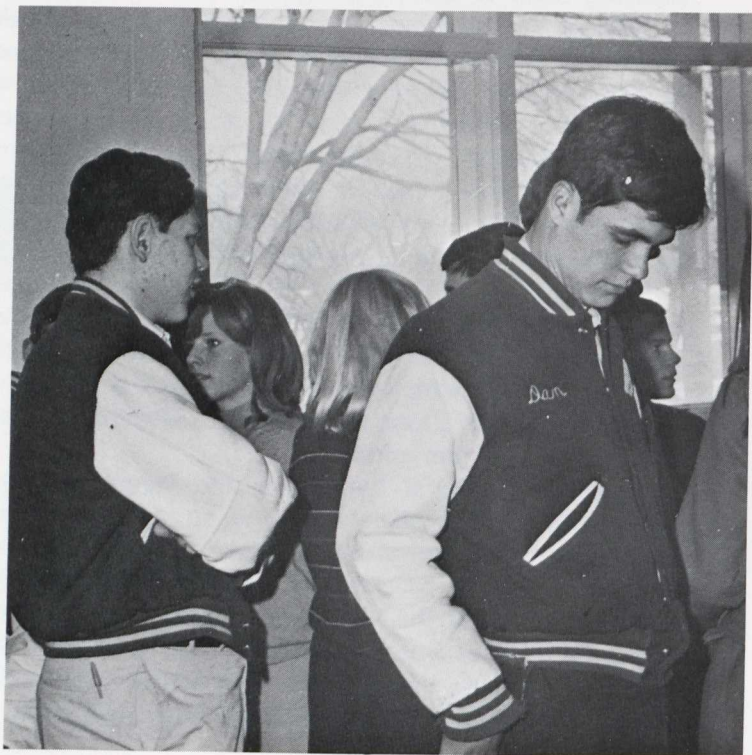

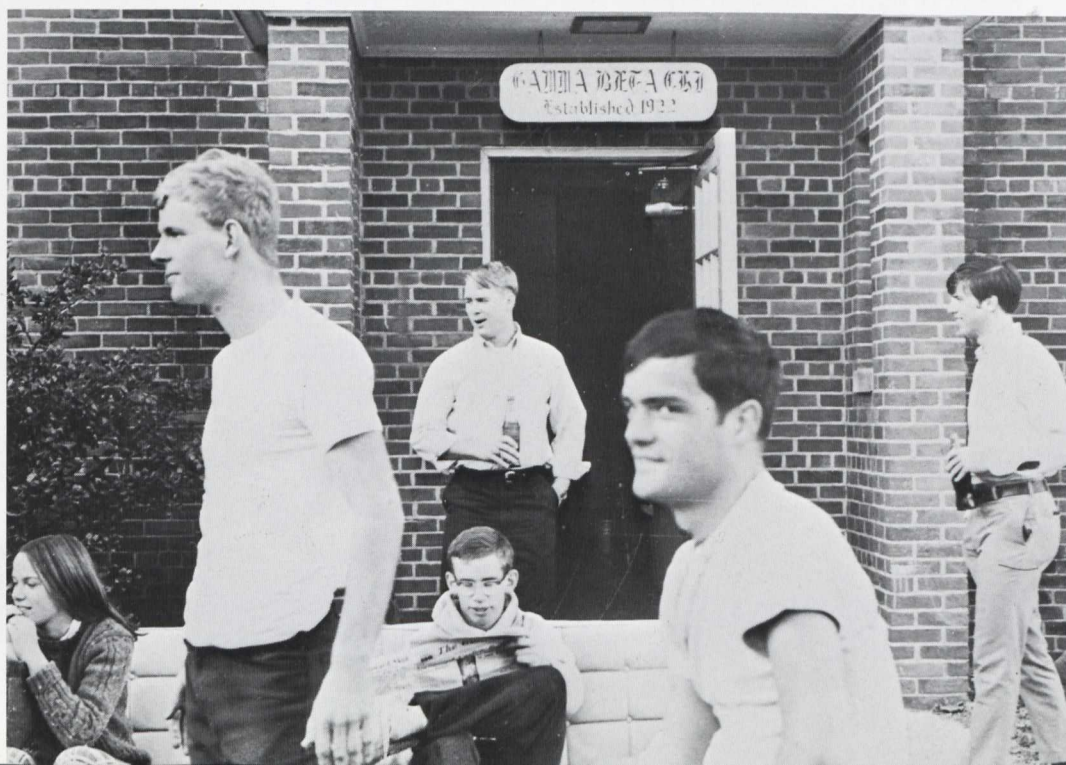
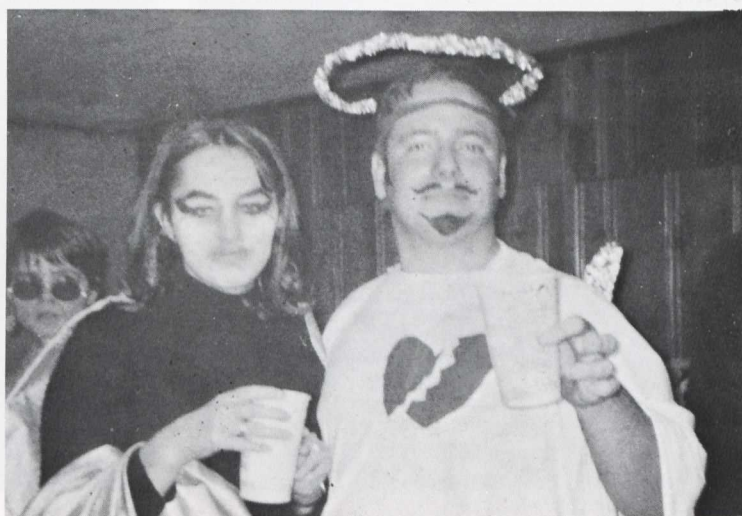

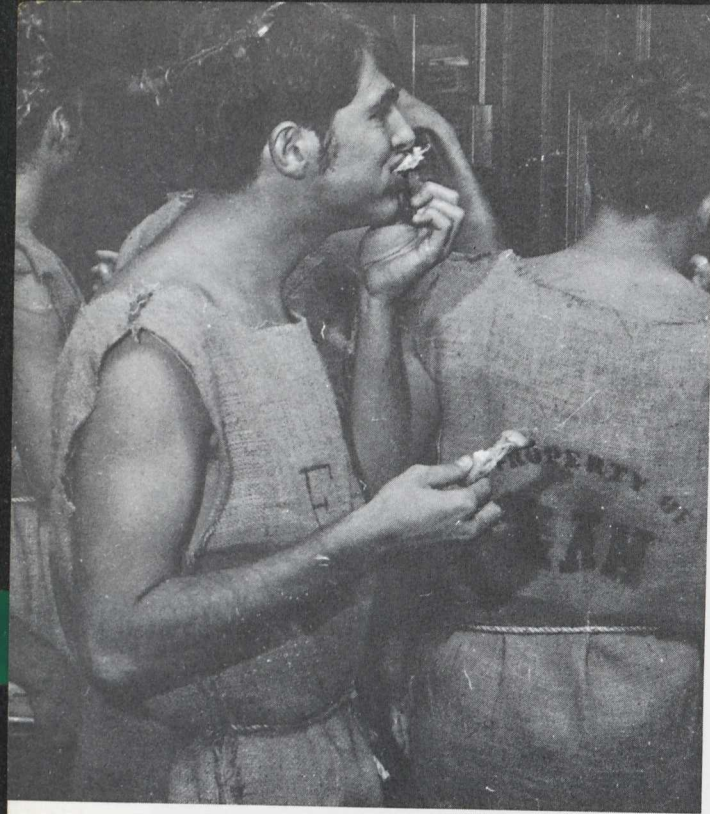



What do you mean, "The parade was yesterday."

Interfraternity Council

The Interfraternity Council has concerned itself this year with the problems of an increased student body, fraternity unity on the Hill, and even the creation of a larger, more respected independent movement. Besides the usual administration and coordination, the IFC has revamped the Fraternity Cup system, established a fraternity housing committee, and sought a more active executive function for the four fraternities. There was even an IFC-sponsored Christmas dance that made money, leaving the council with the delicate problem of what to do with a surplus in the treasury.

Due to an overall evaluation of its role, the IFC is about to embark on a new phase of its existence. In the future a more effective governing structure is envisioned with stronger decision-making power, as well as increased administrative and social coordination. Currently an investigation is being undertaken to determine the advisability of revamping the present pledging and rushing policies.

The IFC has attempted in this year of fraternity crisis to expand its role as a governing body for the four fraternities on the Hill. The future seems encouraging as new ideas are presented and investigated.

First Row: Jeff Carter (Treasurer), Dick Morgan (Vice-President), Vince Festa (President), Al Kempske (Secretary), Jim Nickol. **Sec-**

ond Row: Tom Bennett, Larry Cline, Tom Morgan, Gary Shapiro, Frank Bowe.

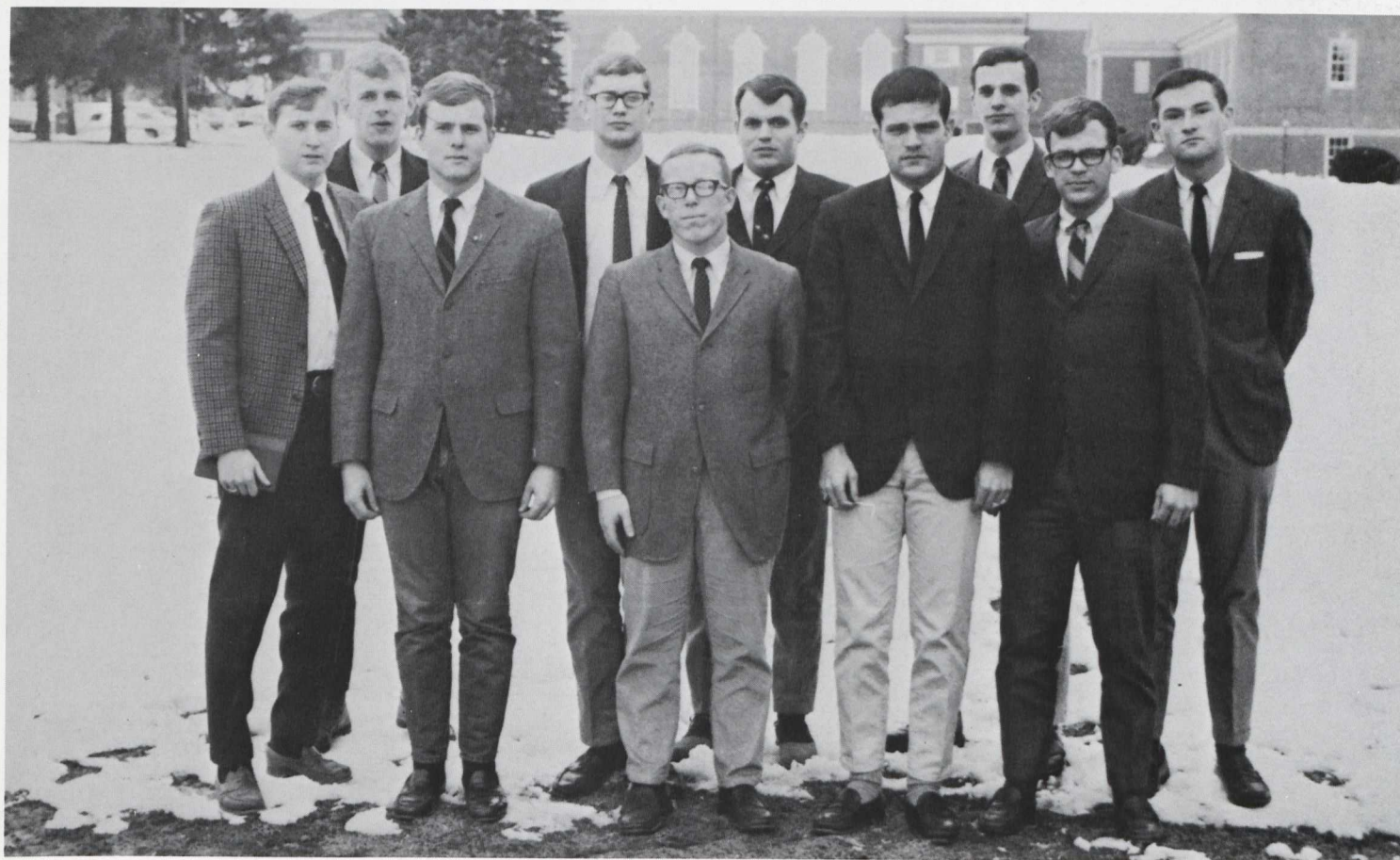





- | | |
|-------------------|----------------------|
| 1. Max Carroll | 15. Jim Godown |
| 2. Ed Smith | 16. Paul Mullen |
| 3. Jerry Harrison | 17. Jim Russell |
| 4. Bruce Bozman | 18. Buck Jones |
| 5. Rick Diggs | 19. Roy Brown |
| 6. Ken Myers | 20. Keith Porter |
| 7. Terry Conover | 21. Dan Janczewski |
| 8. Bill Fanning | 22. Greg Virgil |
| 9. Jim Nickol | 23. Butch Johnson |
| 10. John Kintzing | 24. Bill Dudley |
| 11. Vince Festa | 25. Pete Kinner |
| 12. Gary Scholl | 26. Jordan Lieb |
| 13. Barry Lambert | 27. Roger Wynkoop |
| 14. Tom Morgan | 28. Pete McGlaughlin |

Not pictured: Charlie Larson, Gary Rudacille, Bill Sherman, Joe Smothers, Mike Baker, Jeff Davis, Ross Lowe, Marshall Adams, Art Blake, Hugh Dawkins, John Heisler, Tom Mavity, Randy Hutchinson.

Alpha Gamma Tau

The year of change at WMC—that's what its been, but we at AGT don't feel we're changing that much—except, we hope, for the better. With our intramural football team sporting another undefeated championship season and our fraternity basketball team with a commanding lead, our conscious effort to work together has again proved rewarding.

With our numerous varsity letter winners in football, baseball, wrestling and basketball, we, again, were able to come out in 1st place over the other fraternities in intercollegiate athletic representation. Academically, we find we're only No. 2 (a case where No. 2 doesn't try harder). Socially we've made ourselves known (buy two tickets or I'll be back) with the Bachelor Bash and the balloon distance contest as well as our own private fraternity "orgies".

This was the year at AGT, and we've had quite a bit to smile at and remember . . . Max as Chaplain . . . Pollock's minutes . . . Snake pinned!! . . . Sherman in hip boots Pollock's minutes . . . old wierd "Alpha" . . . \$1.00 a bottle, \$2.00 a paddle . . . the big E . . . Harry's splints . . . Pollock's minutes . . . pizza man . . . Roy's new shoes . . . Broken doors with antler holes . . . Pollock's minutes . . . and most of all, Peanut night at the Tavern!

SGT. AT ARMS: Jerry Harrison
TREASURER: Butch Johnson
PRESIDENT: Charlie Larson
VICE-PRESIDENT: Jim Godown
SECRETARY: Pete McGlaughlin
SOCIAL CHMNL: Hugh Dawkins



Gamma Beta Chi

The paths of brotherhood have led us in many directions. Brothers of initiative, leadership and concern spearheaded major and not-so-major aspects of campus life. Individuals have ranged their interests from the leadership of the S.G.A. and the ROTC Battalion to the low-scoring Moon Flashers.

School-spirited brothers, determined to avenge the theft of the Terror mask, staged an early-morning raid on the Lambda Chi at Randolph-Macon and made it back to GBX's defensive perimeter with some hostage trophies for ransom. Jean-Claude Nibali's gracious offer to give free skiing lessons resulted in many fun-spilled weekends on the slopes. Dave Hilder's Gamma Beta Chi Productions out-laughed Laugh-In with a successful smoker film. More entertaining yet was the Continuous Show in Baltimore, which everyone saw at least twice. We also entertained pledging Phi Alphas in the clubroom. All of which provides plenty of material for a schizoid Passion Bunny.

Gamma Beta Chi is something more than the sum of forty-four individuals. One may speak of colors, parties, jackets, intramurals and meetings, and we are one; one may also speak of individuals, and we are many. This year has proved, more than ever, that diversity is challenging, interesting and frustrating—but our success as a group followed the realization that we cannot base our brotherhood on likenesses alone.



PRESIDENT: Gary Shapiro
VICE-PRESIDENT: Dave Hilder
TREASURER: Mike Weinblatt
SOCIAL CHMN.: Tom Bennett
SECRETARY: Dave Harrison

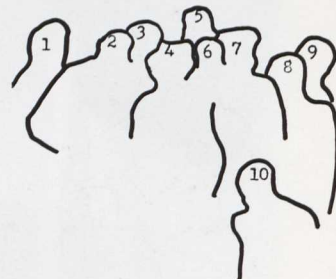

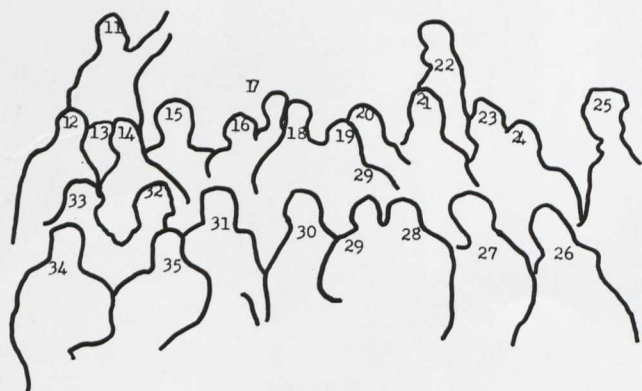

- | | |
|--------------------|------------------------|
| 1. Al Kempske | 19. Frank Cristaudo |
| 2. Lonnie Lewis | 20. Gene Grosh |
| 3. Bill Schwindt | 21. Dennis Butterworth |
| 4. Gary McWilliams | 22. Darryl Burns |
| 5. Fred Wagner | 23. Dave Hilder |
| 6. Bob Harris | 24. Doug Smarte |
| 7. Phil Wuest | 25. Gary Shapiro |
| 8. Phil Enstice | 26. Ron Wilkins |
| 9. Jim Hobart | 27. Jeff Carter |
| 10. Pete Thompson | 28. John Haker |
| 11. Kip Killmon | 29. Phil Riggan |
| 12. Neil Messick | 30. Dave Harrison |
| 13. Bob Moore | 31. Johnson Bowie |
| 14. Norm Sartorius | 32. Harry Collins |
| 15. Glen Hopkins | 33. Tom Bennett |
| 16. Mike Weinblatt | 34. Jack Hartshorn |
| 17. Randy Warren | 35. Joe Slert |
| 18. Martin Prather | |

Not pictured: Don Elliott, Ken Nibali, Greg Getty, Larry Suder, Earl Draper, Bunky Berry, Jim Schwartzler, Dorn Wagner, Rick Baillie.



SECRETARY: Pete Markey
 PRESIDENT: Barry Teach
 VICE-PRESIDENT: Jeff Willis
 TREASURER: Herb Shrieves





Delta Pi Alpha

A group of theological students at the then WMC seminary, whose object was to "make just the unjust," started Delta Pi Alpha in 1925. Though the character of the membership deviated somewhat from its divine inclinations, the nickname "Preachers" stuck.

Deprived of a sister sorority's refining influence, the brotherhood began in 1957 to elect a Preacher Sweetheart who reflects our feminine ideal. Miss Nancy Higdon is this year's Sweetheart. Our annual Parents' Day Banquet is another long-standing tradition, as is our yearly scholarship to a worthy freshman athlete to aid in buying books. We have instituted and are still developing a program within the fraternity to encourage academic success, with files of past tests made available to members and a scholarship chairman to aid pledges in their studies. Intramural and varsity sports feature many Preacher athletes as well as members who serve as captains of the football, soccer, wrestling, and track teams this year.

We feel that our spirit of brotherhood, our honesty in personal and social relationships, and our progressive outlook make us one of the finest organizations on campus, and that the wearing of the Purple and Gold is more than mere group identification.

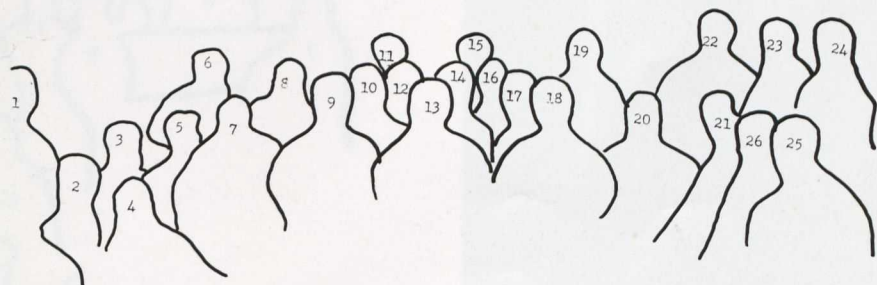

- | | |
|---------------------|-------------------|
| 1. Mike Hunt | 14. Jeff Willis |
| 2. Earl Dietrich | 15. Pete Markey |
| 3. Leon Cronce | 16. Jim King |
| 4. Rick Schmertzler | 17. Larry Whitney |
| 5. Jim Patitucci | 18. Carl Gondolf |
| 6. Dave Weber | 19. Rick Coburn |
| 7. Barry Teach | 20. John Seaman |
| 8. J. C. Allen | 21. Jim Barnes |
| 9. Ruffin Moore | 22. Bob Tawes |
| 10. Tom VanSickle | 23. Herb Shrieves |
| 11. Jerry Borga | 24. Allan McCoy |
| 12. Bill Griffith | 25. John Mosca |
| 13. Mike Elliott | 26. Jay Leverton |

Not pictured: Bob Hatfield, Dick Morgan, Roy Melvin, Bill Kohan.

Pi Alpha Alpha

With this Expansion year, twenty-seven new pledges entered the brotherhood in March of '68. Individuality remains a keynote with contrasts on every hand, including scholars Gober and Wiggs, lady-killers Cerniglia and Hopple, gung-ho ROTC men Rudman and Cline, athletes Klinger and Lewis and the cast of thousands from the movie "Big Deal". Wiggs enjoyed playing Santa Claus at the shopping center almost as much as the kids. The girls still don't like our serenading and Dave Moore is giving free voice lessons. If there's another ugly man contest this year, nominations will be wide open. The commando raid for Christmas trees, led by Hugh "Sergeant Growler" Carew, was a total success.

Travelling was the theme of many Black and White endeavors—travelling to Westminster with the Sigmas to party with disadvantaged children—Brother Roj to the Taj Mahal—to the Wild West for a party and Edmund Makosky's famous trip sans roadmap. This year Pi Alpha Alpha welcomed former Black and White Don Zauche as an advisor. A year of both changes and tradition—Pi Alpha Alpha continues to lead its members "Toward Truer Manhood".

VICE-PRESIDENT: Frank Bowe
SECRETARY: Dan Patrick
TREASURER: Rich Shafto
SOCIAL CHMN.: Francis Sullivan
PRESIDENT: Pat Fleeharty

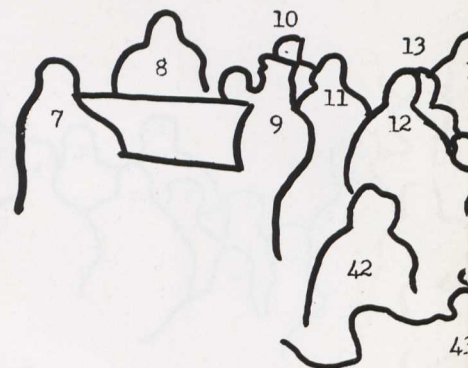

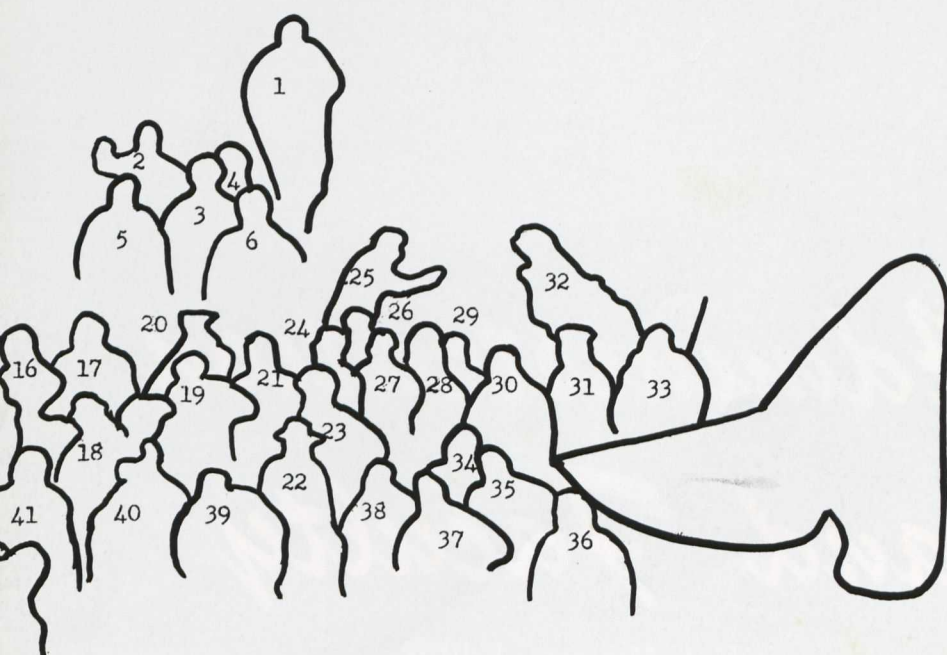

- | | |
|---------------------|----------------------|
| 1. Jerry Hopple | 23. Gary Schanche |
| 2. Keith Muller | 24. Joe Powell |
| 3. Chris Spencer | 25. Chuck Moore |
| 4. Dan Patrick | 26. Randy Klinger |
| 5. Bob Davison | 27. Dave Moore |
| 6. Kevin Fried | 28. Jerry Adams |
| 7. Rick Hollis | 29. Frances Sullivan |
| 8. Jim Strachan | 30. Howard Bond |
| 9. Les Caplan | 31. John Offerman |
| 10. Don Schenk | 32. Glenn Wiggs |
| 11. Ron Clawson | 33. Tim Payne |
| 12. Dave Denham | 34. Frank Charnasky |
| 13. Merral Lewis | 35. Harold Baker |
| 14. Rich Shafto | 36. George Shellem |
| 15. Bill Dayton | 37. Mike Wright |
| 16. Mark Allen | 38. Eddie Coursey |
| 17. Mark Stevens | 39. John Trader |
| 18. Randy Blume | 40. Alan Gober |
| 19. Winston Solomon | 41. Hugh Carew |
| 20. Bill Cerniglia | 42. Frank Bowe |
| 21. Pat Fleearty | 43. John Nesbitt |
| 22. Steve Kaplan | |

Not pictured: Jim Smyth, Jim March, Jeff Ludlow, Danny Wilson, Larry Cline, Mike Rudman.

Administration and Faculty

Pat Meyers, Editor

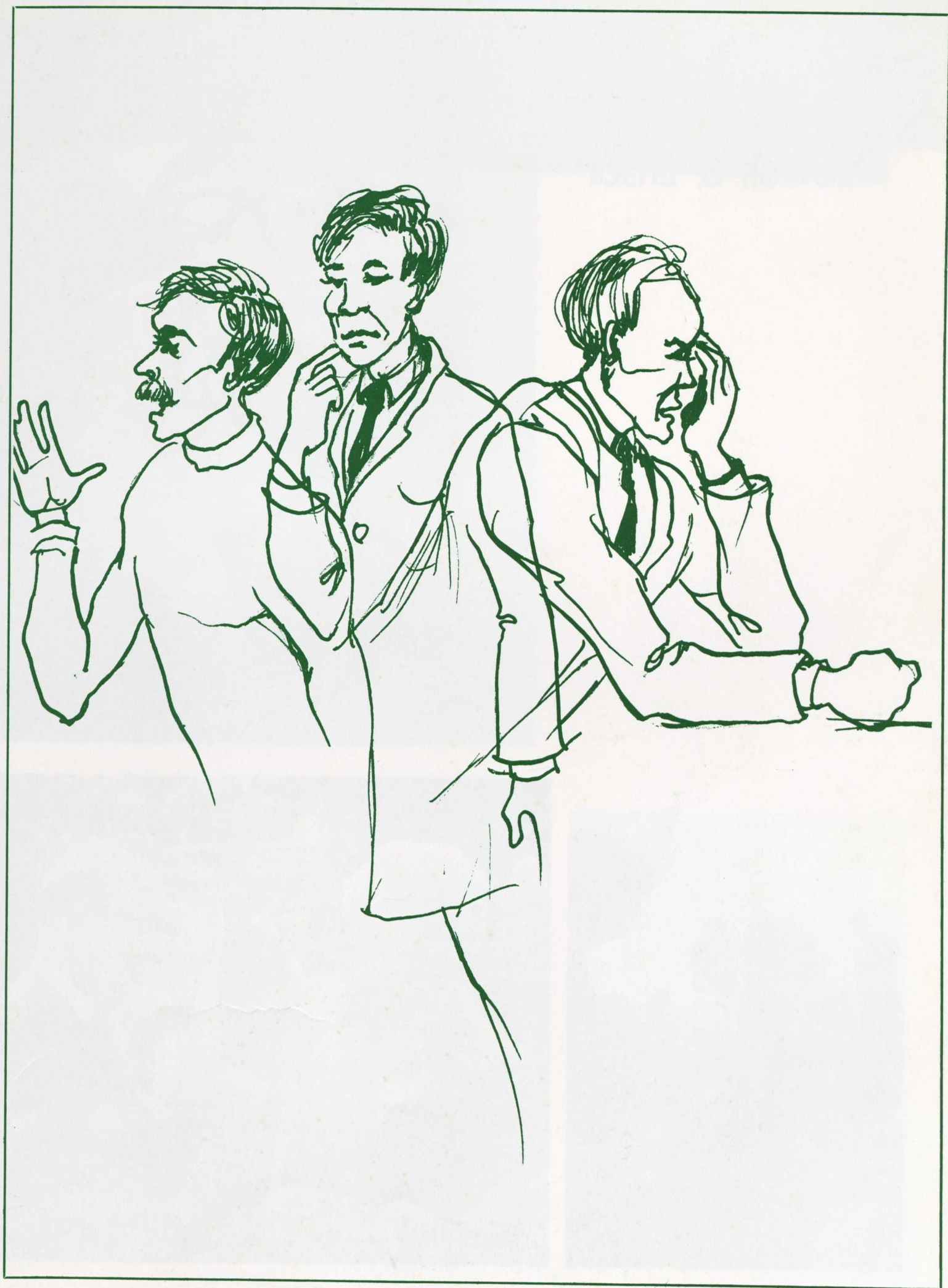

President
Lowell S. Ensor



Lowell S. Ensor became president of Western Maryland College in 1947. The physical aspects of the college have drastically and rapidly changed to keep pace with the demands of a growing student body, but attitudes of both students and administration have changed more slowly.

This year, the Student Life Council and the Committee on College Policy have brought the president into direct contact with student demands. Problems in establishing and operating the new cafeteria and the controversy resulting in the abolition of compulsory R.O.T.C. have taken up much of his time in the form of direct dialogue with students. Reserving Monday afternoons for student appointments has resulted in more student-administration understanding and such improvements as weekend dining hall meal tickets and semester tickets for day students. Dr. Ensor is standing firm as president of the college, but is at the same time attempting to become more aware of the pulse of the student body.

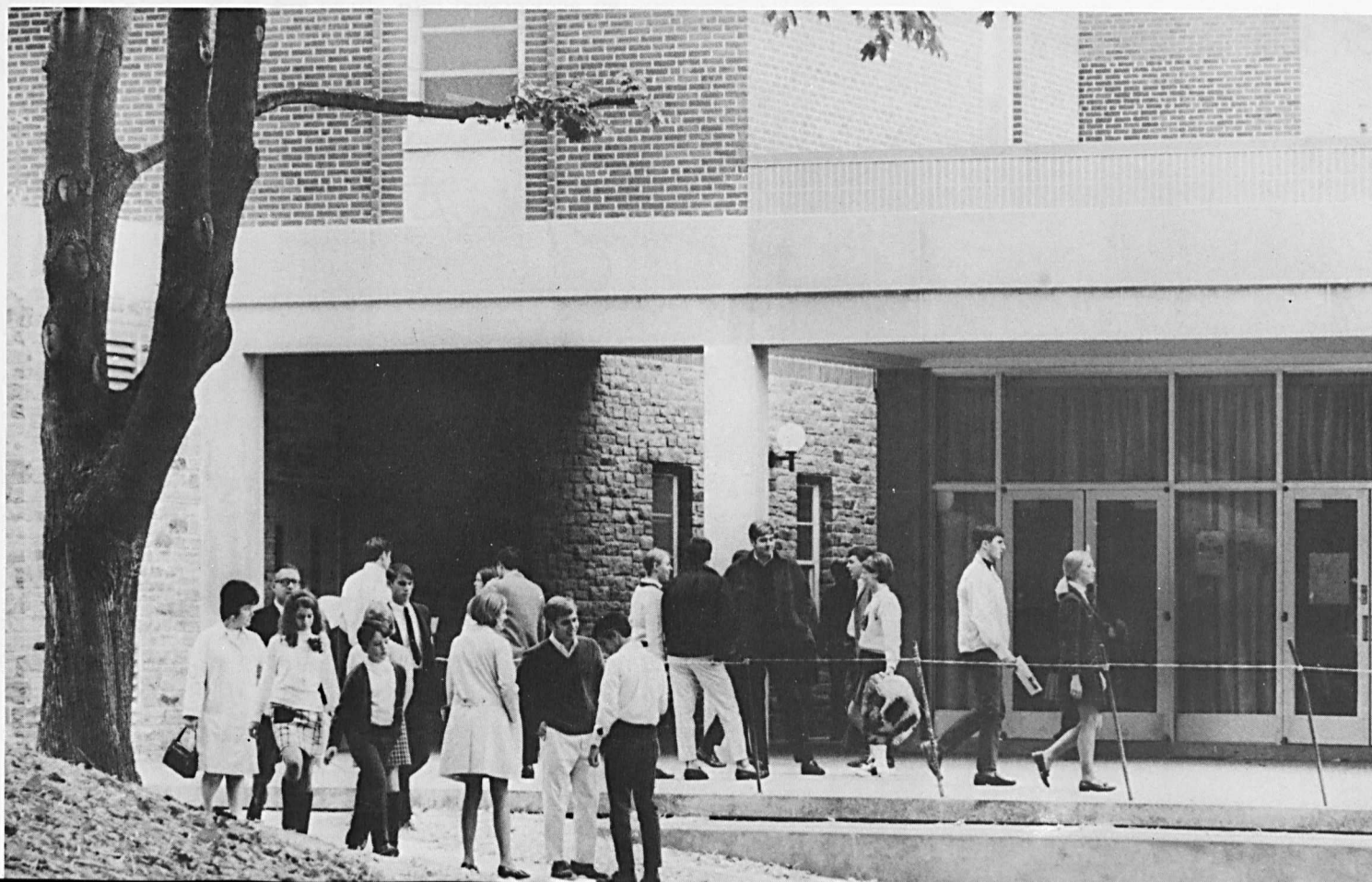

Dean of the Faculty

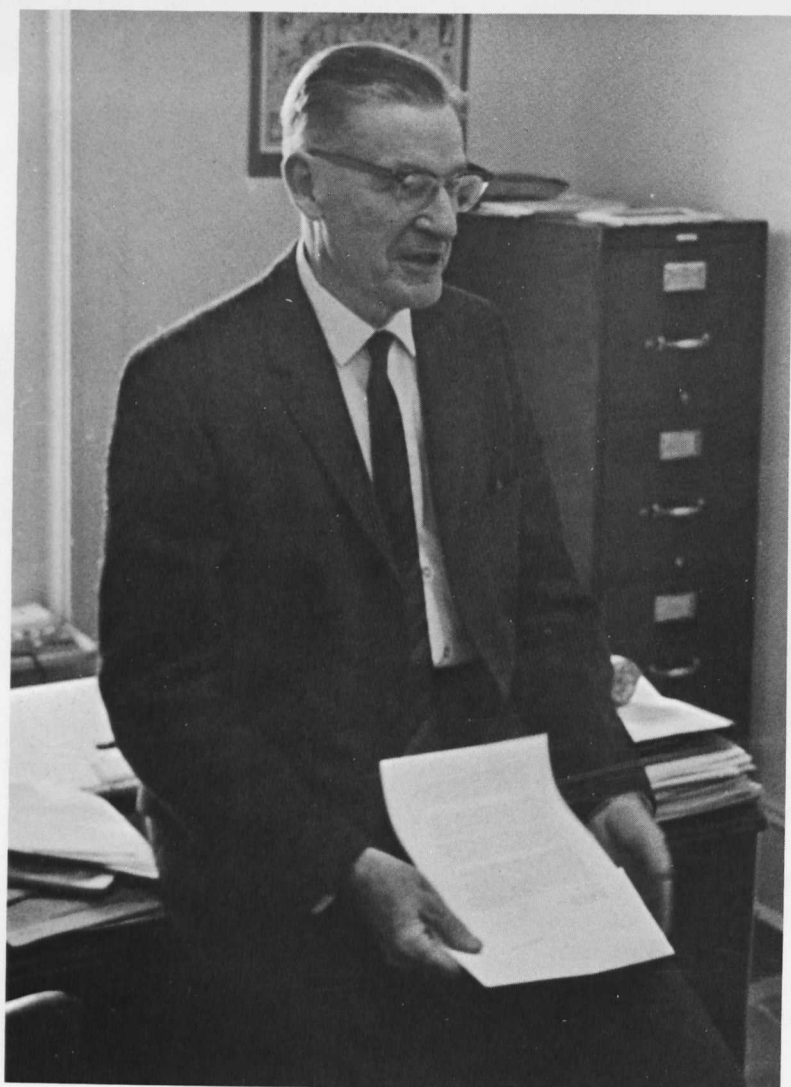

Dr. John D. Makosky

It is somewhat disconcerting to realize that one's association with an institution is regarded as symbolizing an era. As a student I attended a Western Maryland that was academically puny and socially fifty years behind the times. As a teacher and administrator I have joined with many others to make the College academically strong, though conventional in program and conservative in philosophy. The disconcerting part is the worry that many may be welcoming the end of the era—or more accurately the fear that one's influence may have deteriorated into the defense of the status quo and the delay of valuable innovation.

Change and adaptability are the secrets of the vitality of institutions, both tangible and intangible. Western Maryland has been fortunate in that the vast preponderance of change has been positively productive. Undoubtedly change should continue, perhaps at an accelerated rate. If an era is terminating, perhaps the happiest symbol for the new age will be the new mind and the new hand in the Dean's office guiding the new era with fresh wisdom and increased energy.

John D. Makosky



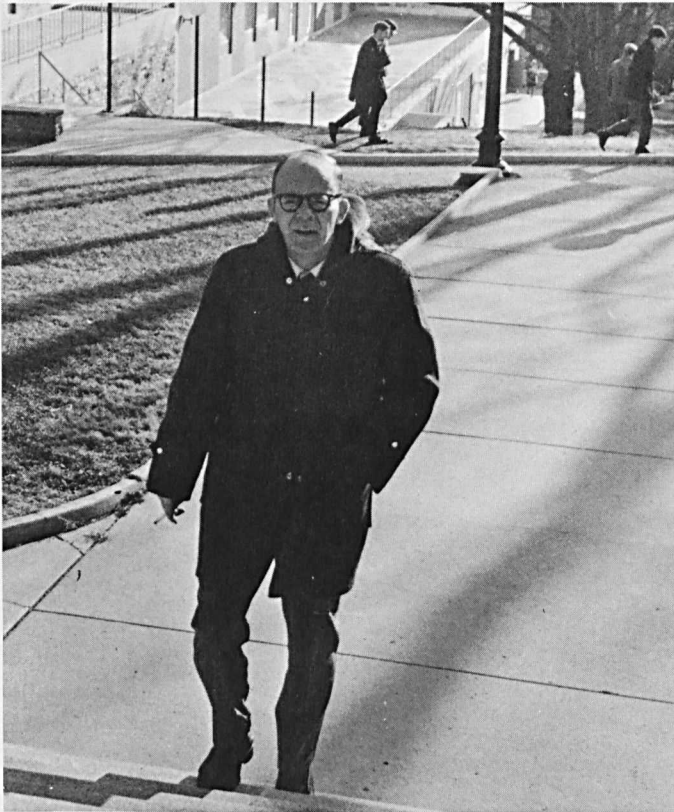

Dean of Men

Mr. James Robinson

An expanding campus and the problems faced and created by students confront the Dean of Men. His housing policy for the two new dormitories stirred controversy and some opposition among students. Dean Robinson is facing the problems of change by experimenting with a type of social organization new to Western Maryland College and the merits and flaws in his concept of dorm sponsored activities for freshmen and independents have yet to be thoroughly tested.



Dean of Women

Miss Elizabeth Laidlaw

Constant demands for change have faced Dean Laidlaw in her two and one-half years as Dean of Women. Working through the Women's Council and other campus organizations and committees, the Dean has coordinated some of these demands into reform, compromise, and innovation. Curfew changes and extension of late leave privileges have been the most immediate of these revisions.



Dean of the Chapel

Reverend Ira Zepp

Trusted and respected by all denominations, Dean Ira Zepp is the multi-faceted man of religion serving the entire campus community. He has opened the Chapel to diverse experiences, ranging from dance to Dvorak, to demonstrate a wide range of human expression, both religious and non-religious in nature. Students with questions and problems seek guidance and practical solutions from Dean Zepp.

Administration and Staff

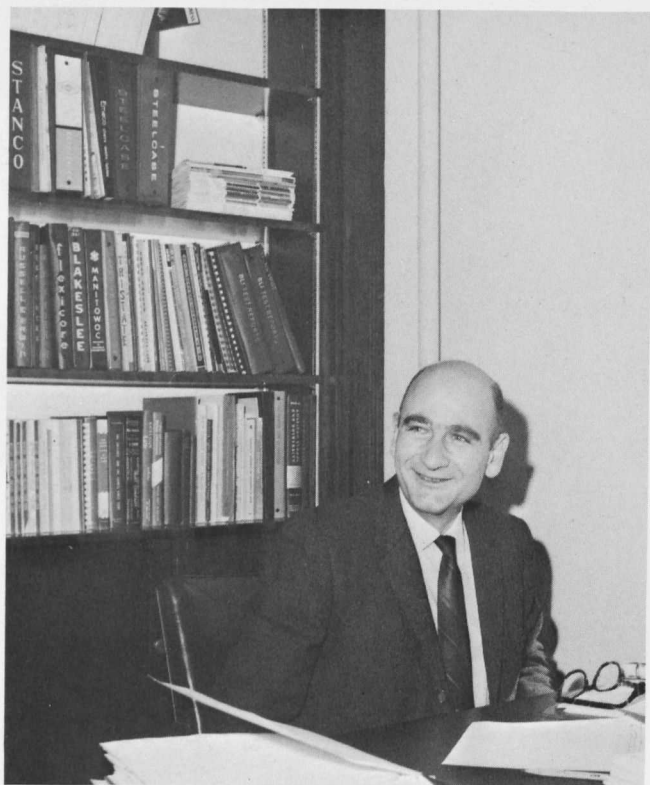

MR. PHILIP SCHAEFFER
Treasurer and Business Manager



MR. RICHARD CLINE
Assistant Treasurer

DR. KENNETH SHOOK
Admissions

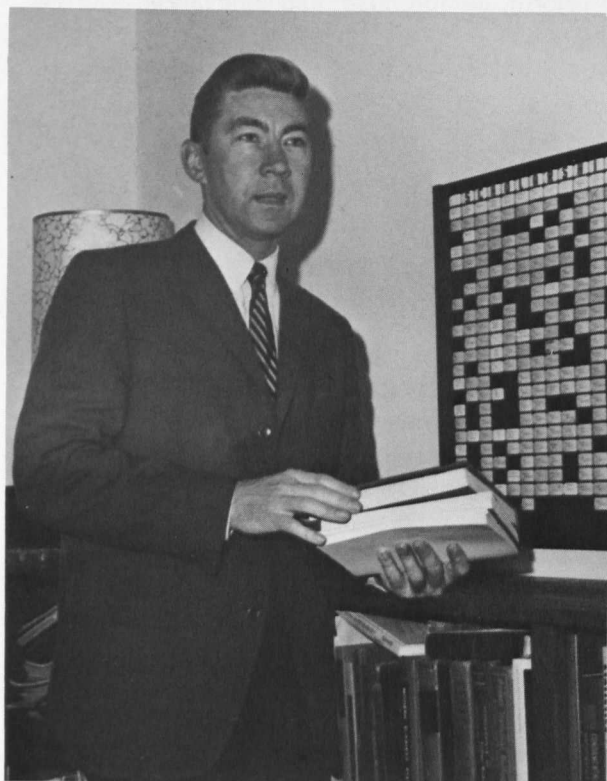

MR. PHILIP UHRIG
Alumni Affairs

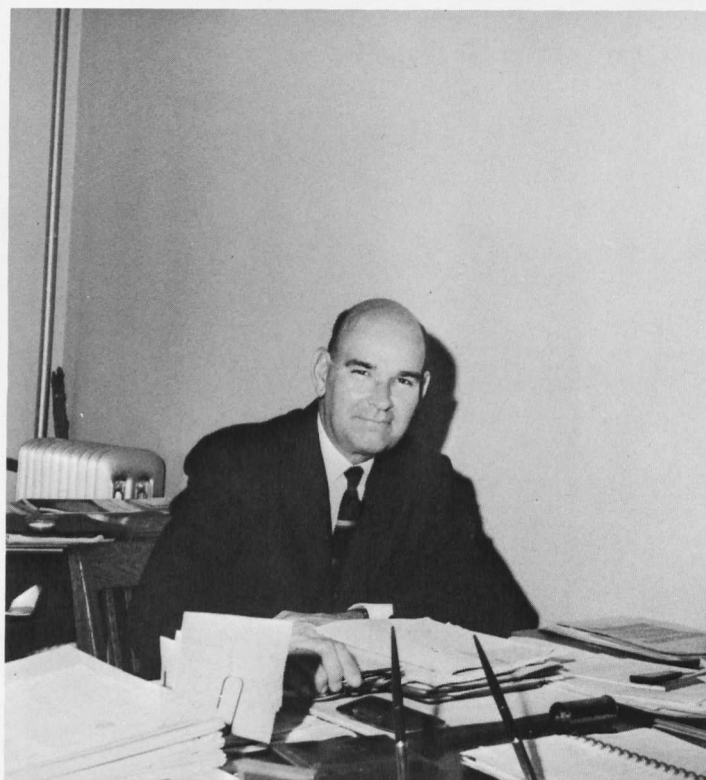

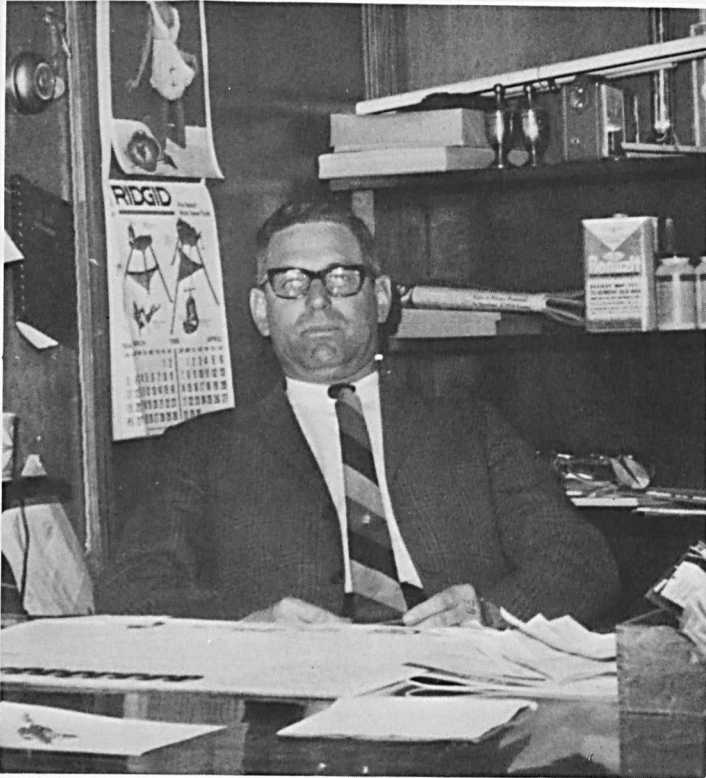

MR. PRESTON YINGLING
Superintendent of Buildings and Grounds



MR. EUGENE WILLIS
Director, Physical Plant

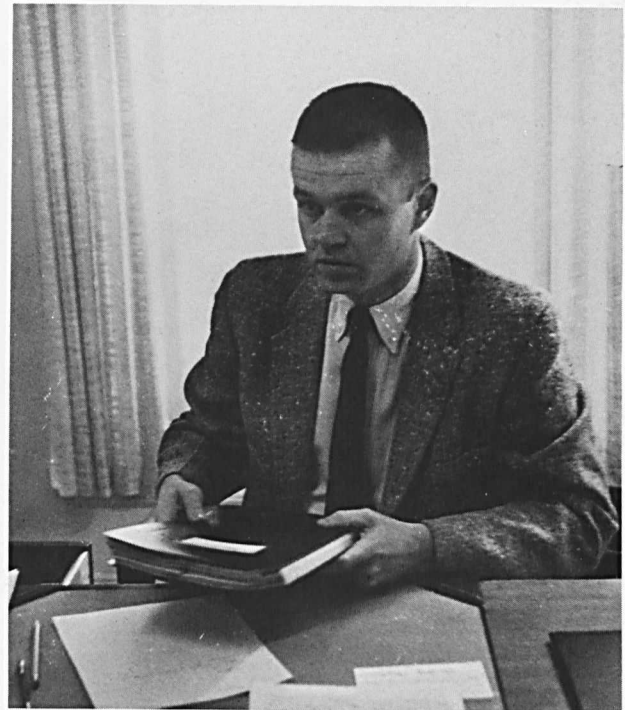

MR. WRAY MOWBRAY
Admissions

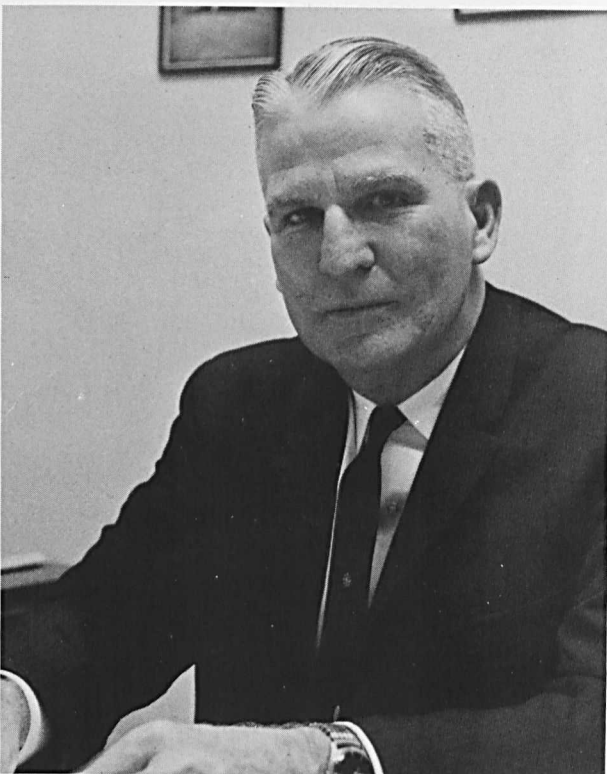

MR. ALFRED CLARK
Director of Development



MISS NANCY WINKLEMAN
Publications and Publicity



MRS. DANA GEORGE
Blanche Ward Housemother



MRS. FRANCES FREY
McDaniel Housemother



MRS. JANE STRONG
Whiteford Housemother



MRS. MARY WHITE
Secretary to the Deans



Library Staff: Mrs. Verna Studz, Miss Leona Schockey, Mrs. Eleanor Richwine, Mrs. Betty Hartley, Mrs. Marjorie Crain, and Mrs. Kay Falconer.



Registrars: Miss Cora Perry, Registrar; Miss Francie Warner, Mrs. Pauline Boone, and Mrs. Marjorie Spangler, Assistant Registrar.



Receptionists: Mrs. Janice Pittinger and Mrs. Beverly Spencer.



Infirmary Staff: Miss Janet Houck, R.N.; Miss Virginia Stoner, R.N., Nurse in Charge; Miss Mary Ann Packer, R.N.



American Association of University Professors

The American Association of University Professors was founded in 1915 as the only national forum for teachers in institutions of higher learning. Western Maryland's AAUP is chairmanned by Dr. Donald Jones. The group has 53 members out of a potential 70 full-time faculty members.

The biggest project of the group this year has been a program initiating new faculty members to the Hill. Attempts are made to understand WMC better through discussions on the role of the church related liberal arts college, curriculum changes, and questioning the admissions and standards committee's relation to minority students. The AAUP is not only concerned about its own relationship to the administration but it has helped students by advocating a Faculty Affairs Committee with all levels represented.

Western Maryland's faculty is also active off of the Hill. Dr. Ray Phillips is chairman for the Area Conference AAUP and the local chapter supported Towson State College in its difficulties with the governor.

In the day of increased demand for co-operation the American Association of University Professors could provide a valuable ally of students' quests for answers on policy from the administration.



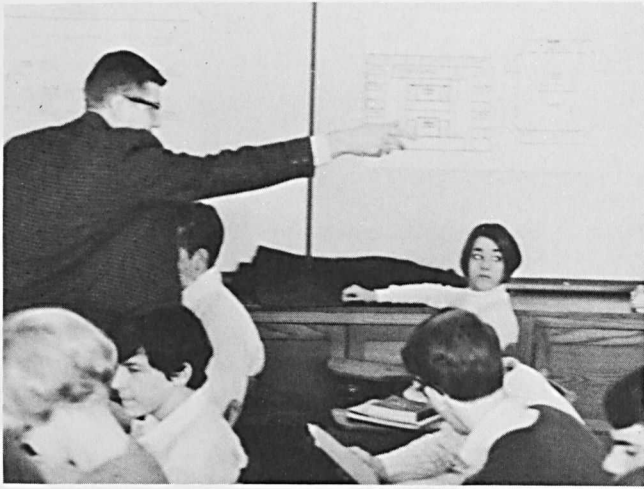

Hey, you. Wake up!



Whoever heard of required faculty attendance at football games?



What, you say you want to leave?

Wait 'til he finds out he paid fifty cents for last year's program.

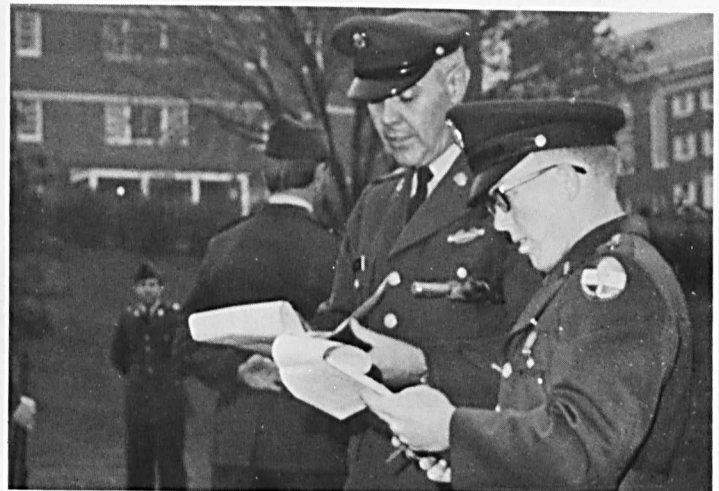

Two gigs for a dirty swagger stick?

Art

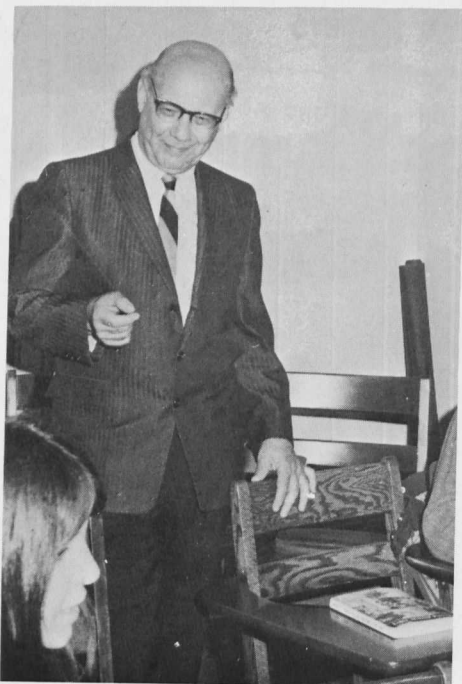

Dr. Ervin Szilagy

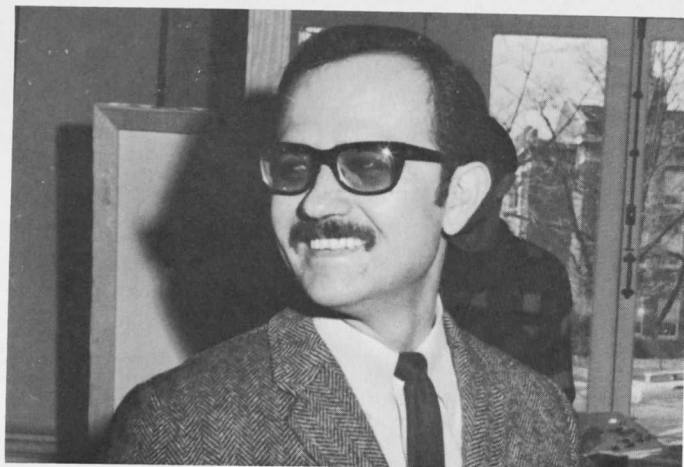

Mr. Wasyl Palijczuk



Miss Louise Shipley
Chairman



Mrs. Miriam Flynn

Music

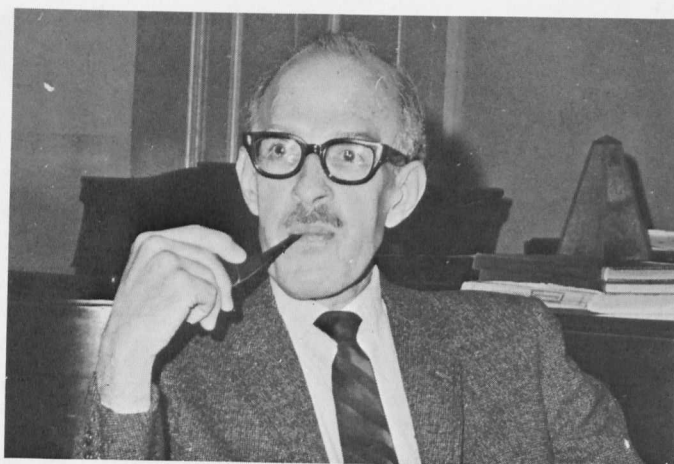

Mr. Gerald Cole
Chairman

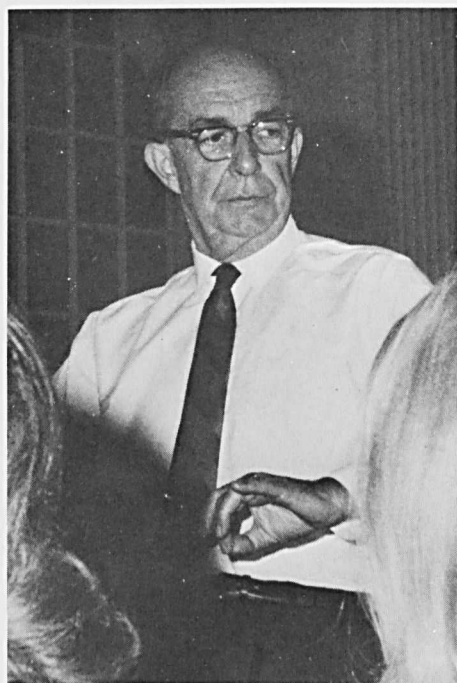

Mr. Alfred DeLong



Mrs. Julia Hitchcock



Mrs. Evelyn Hering



Mr. Carl Dietrich



Dr. Arleen Heggemeier



Mr. Oliver Spangler

Dramatic Art



Miss Esther Smith



Mr. John VanHart



Mr. William Tribby

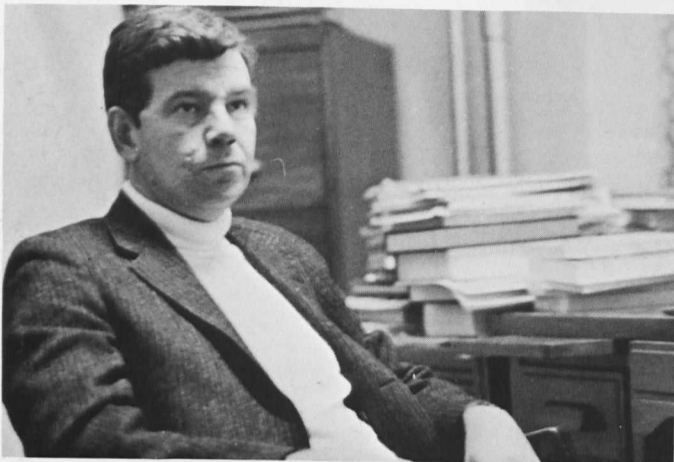

Mr. Jerry Solomon



Mr. John Lea

English



Dr. John D. Makosky
Chairman

Mr. Robert Lawler

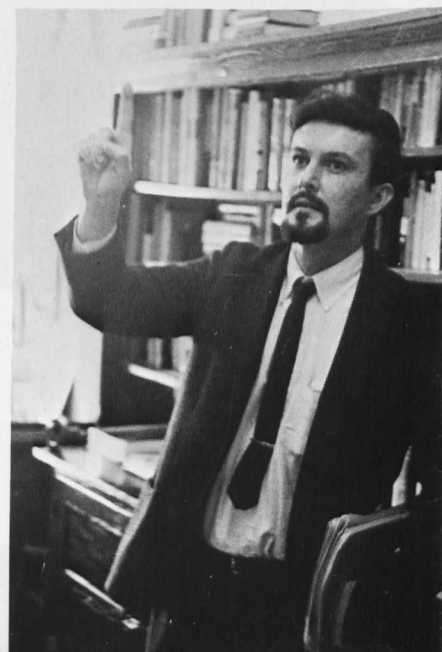



Dr. Ray Stevens



Mrs. Nancy Palmer

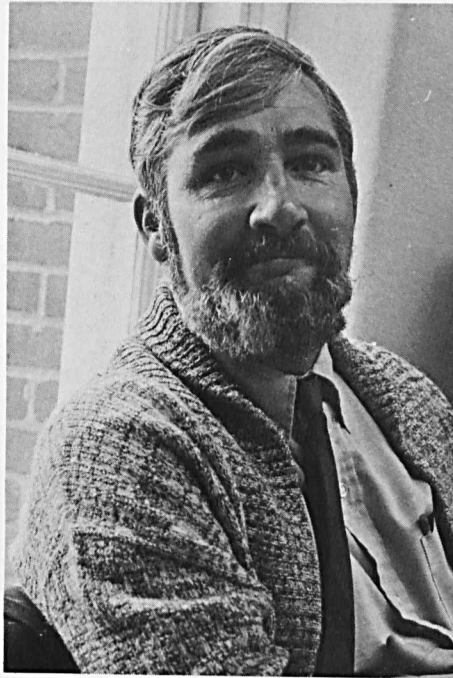

Mr. Melvin Palmer

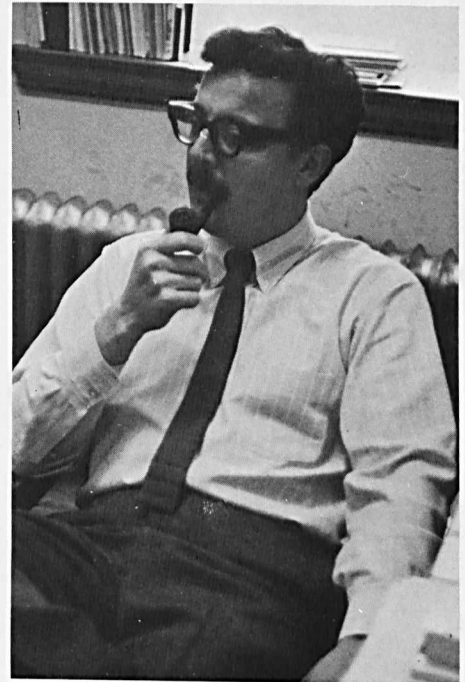

Dr. Keith Richwine

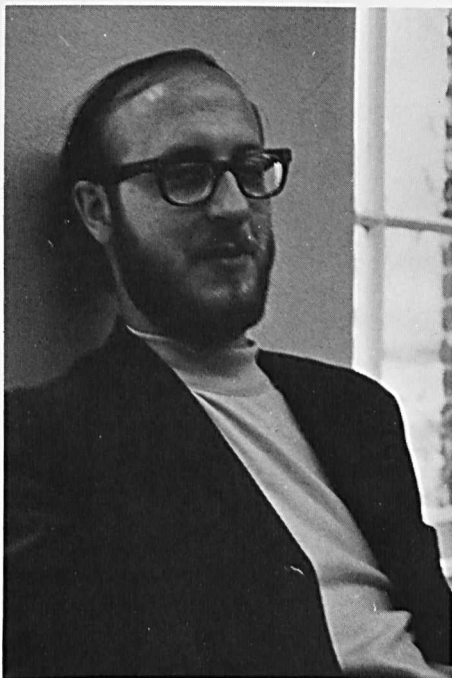

Dr. LeRoy Panek



Mrs. Eleanor Darcy

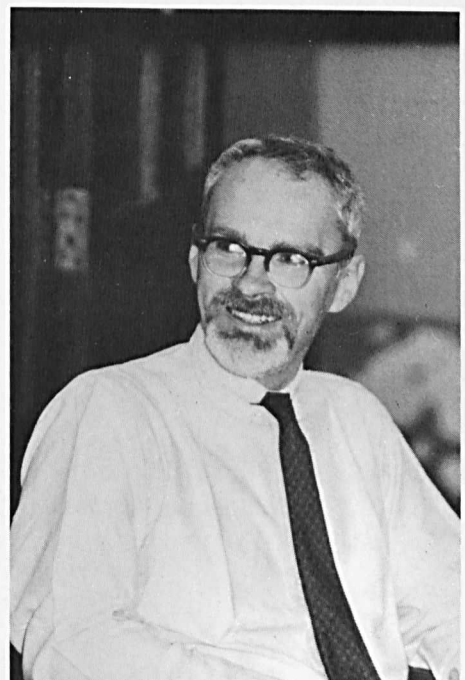

Dr. Raymond Phillips

Modern Languages



Dr. Cornelius Frijters



Dr. Kathryn Hildebran



Mr. Donald Zauche



Mr. Jacques Derasse



Mrs. Madeline Long



Mr. Peter Buttner

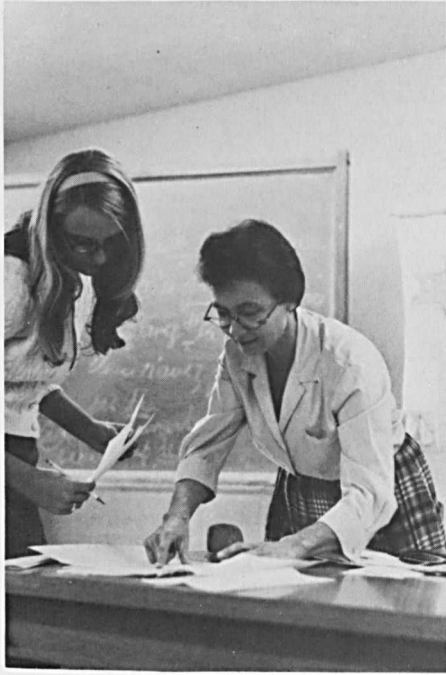

Miss Barbara Hendrian



Miss Elizabeth McDearmon

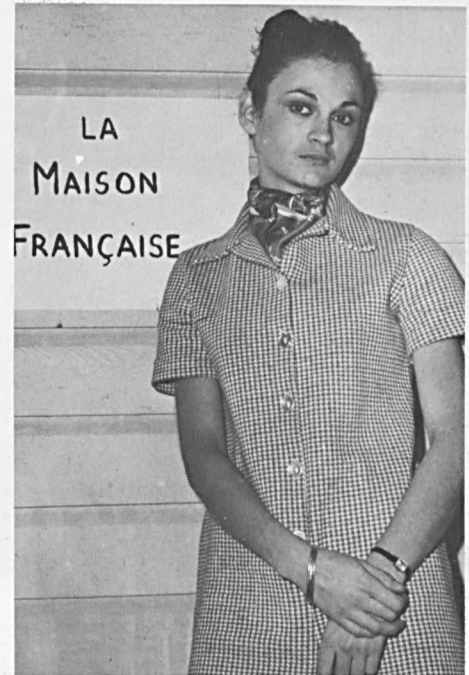

Miss Evelyne Rau



Dr. Georgina Guernica

Classics



Mrs. Edith Ridington

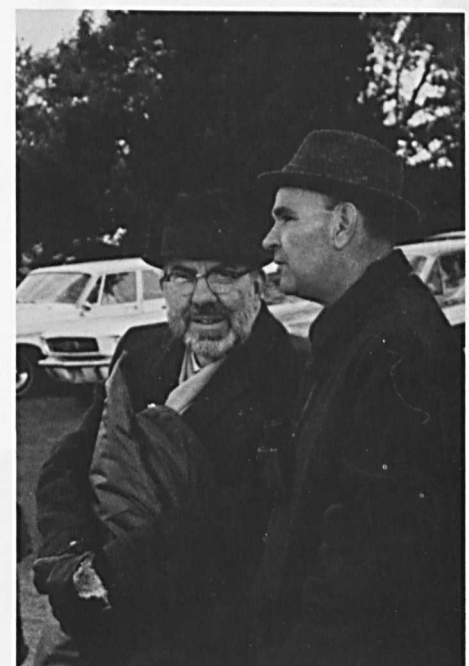

Dr. William Ridington
Chairman

Biology



Dr. Harwell Sturdivant
Chairman



Dr. Isabel Royer



Dr. Michael Brown



Mrs. Barbara Smith

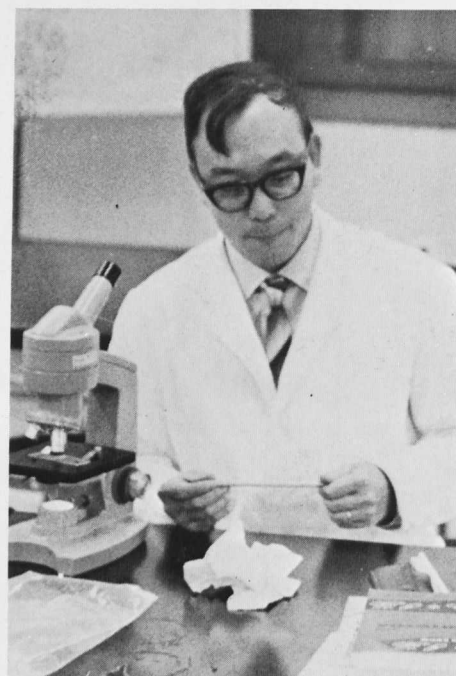

Dr. T. S. Cheung

Dr. Jean Kerschner



Mrs. Mary Lee Schmall



Chemistry

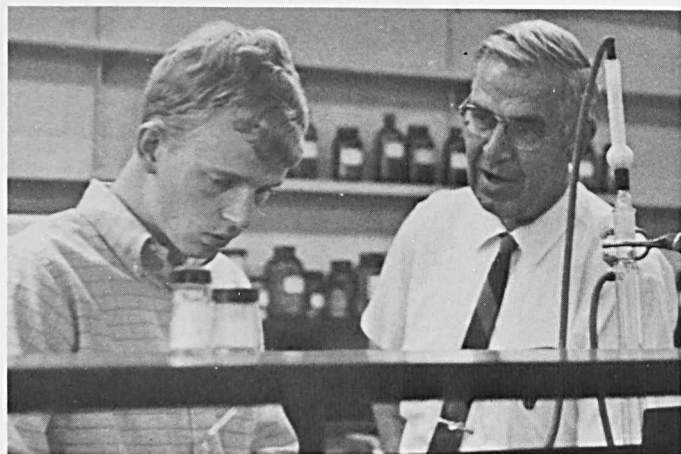

Dr. Lloyd Straughn
Chairman



Dr. David Herlocker

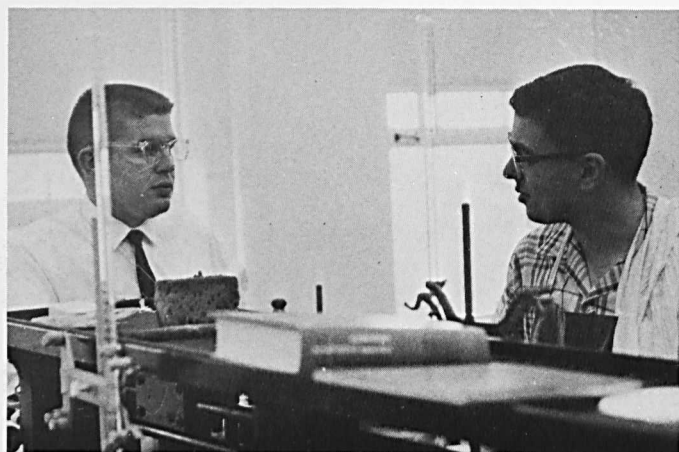

Dr. Donald Jones

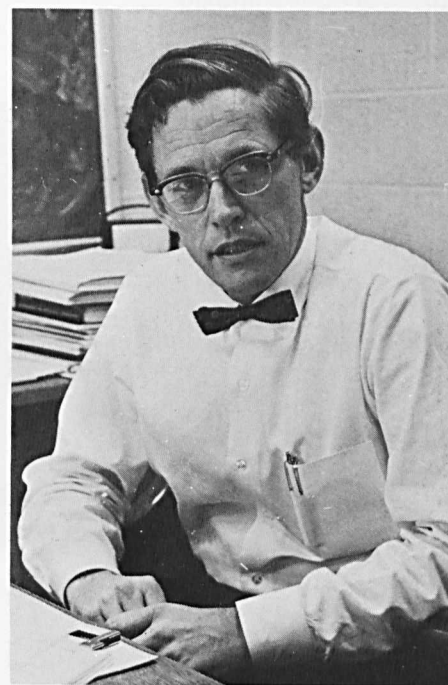

Dr. David Cross

Physics



Mr. Edmund Makosky

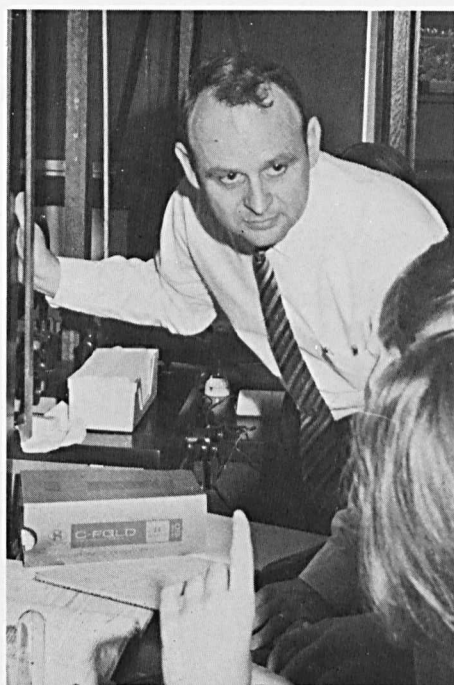

Dr. William Achor
Chairman

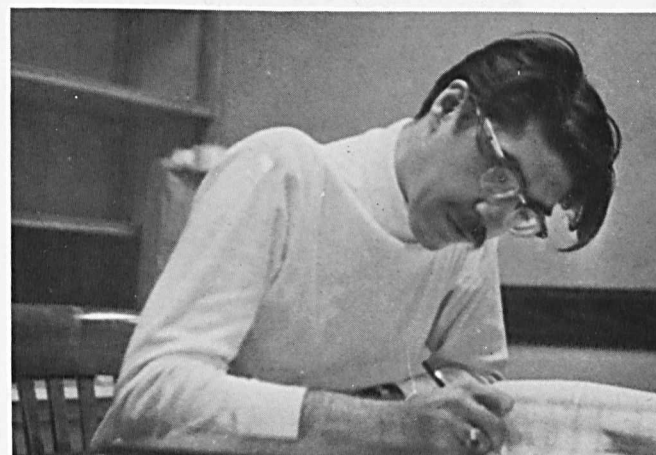

Dr. Peter Yedinak

History and Political Science



Dr. Theodore Whitfield
History Chairman



Mr. Cornelius Darcy



Dr. William David
Political Science Chmn.

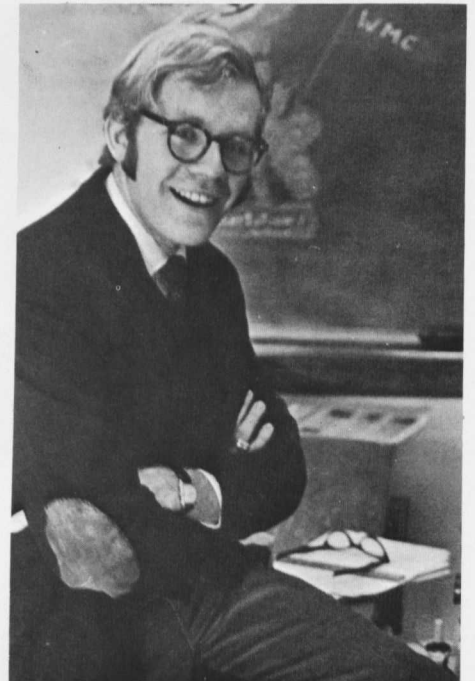

Mr. Bruce Langdon

Mathematics



Mr. Lowell Duren

Mr. James Jordy



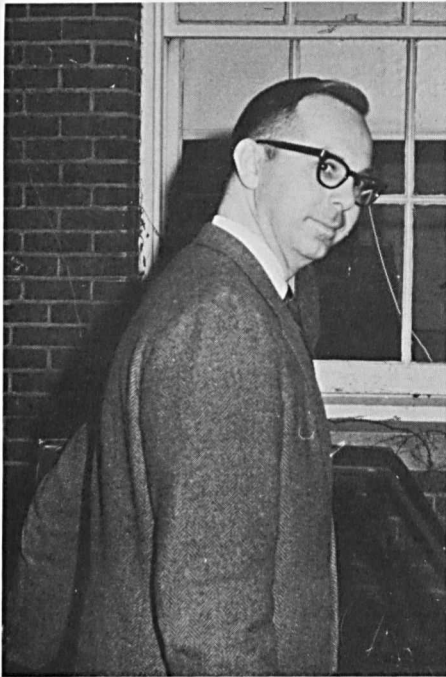

Dr. James Lightner
Chairman



Mrs. Sylvia Sorkin

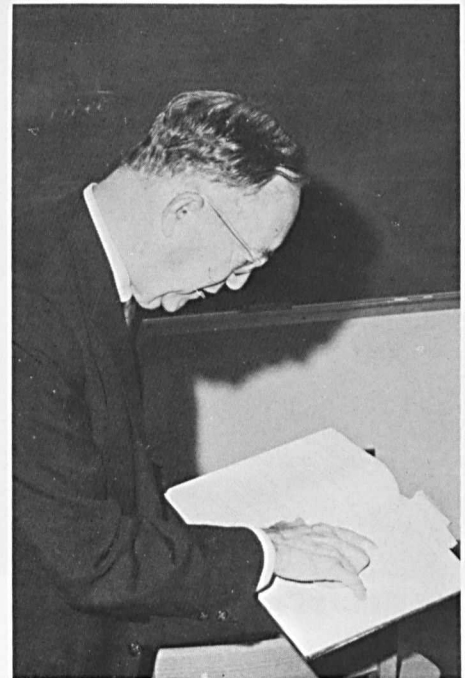

Dr. Clyde Spicer
Professor Emeritus

Economics



Mrs. Ann Coffey



Dr. Alton Law

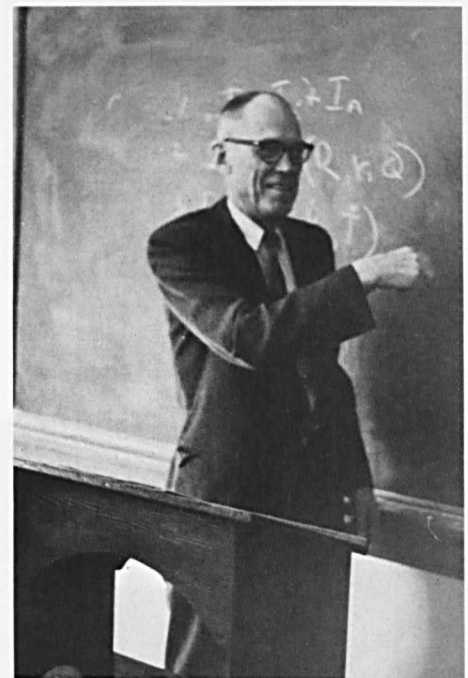

Dr. Ralph Price
Chairman

Physical Education

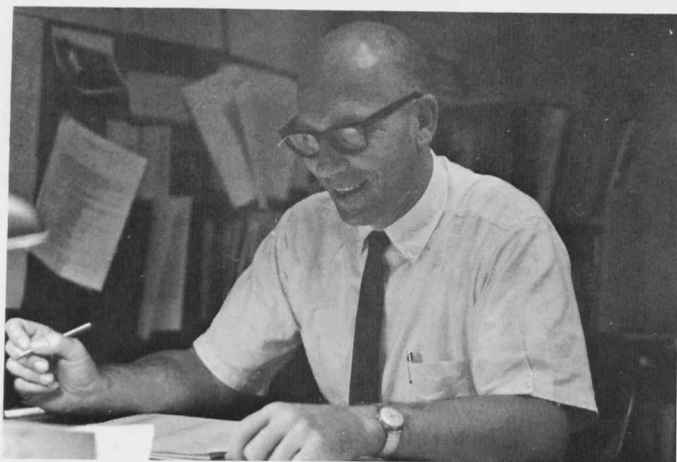

Dr. Richard Clower
Chairman

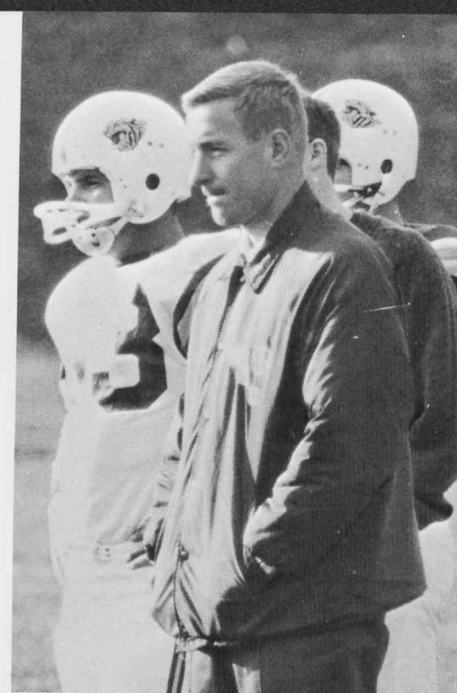

Mr. Samuel Case



Mr. Fern Hitchcock

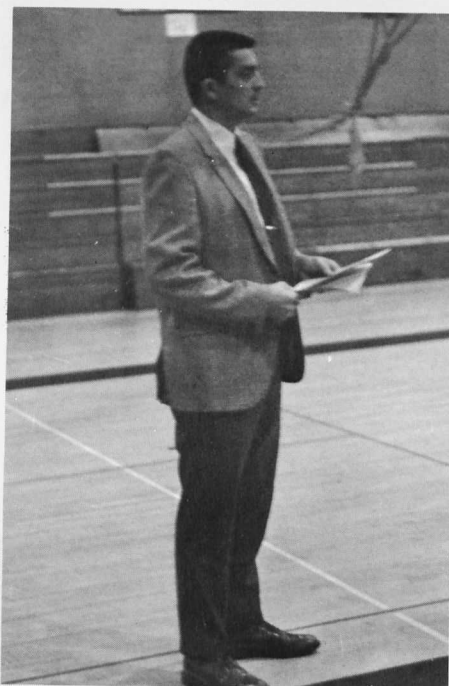

Mr. Ronald Sisk



Mr. Ronald Jones

Miss Joan Weyers



Miss Carol Fritz

Psychology

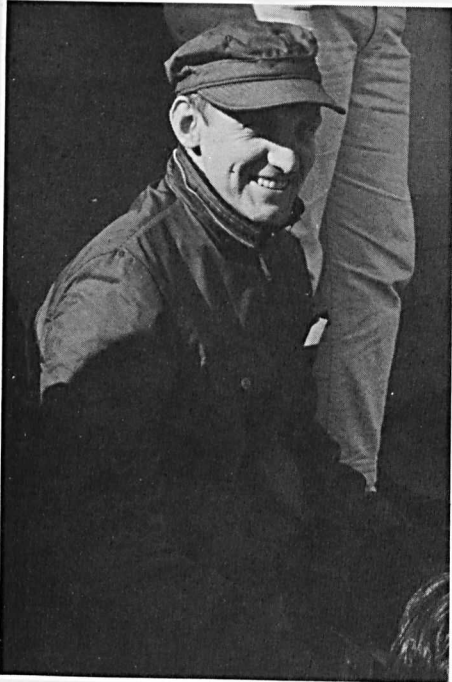

Mr. Woodward Prince
Acting Chairman



Mr. Theodore Jump

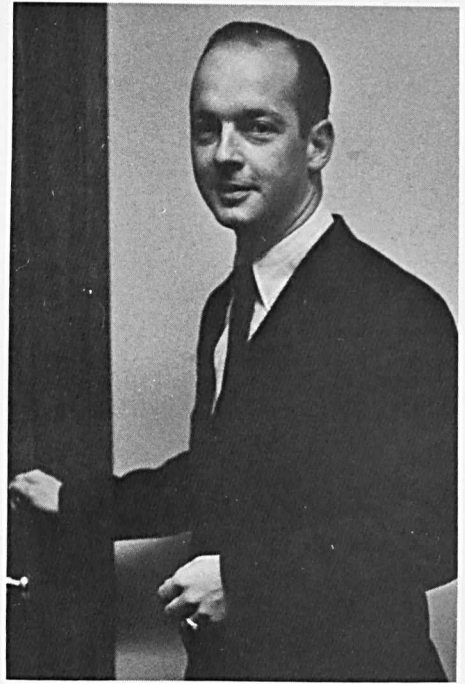

Mr. Edward Palmer

Sociology

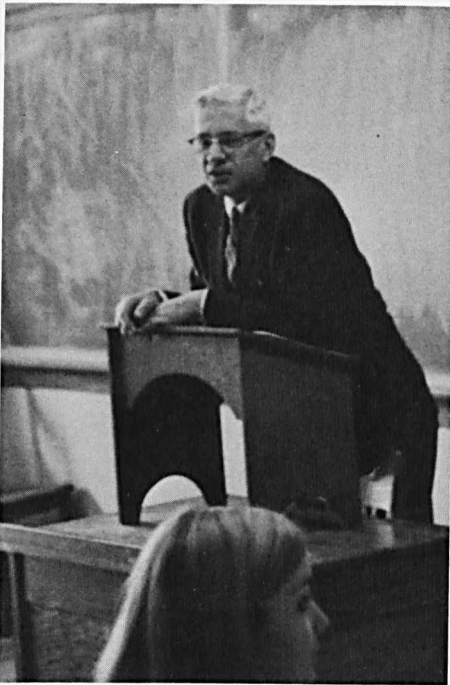

Dr. James Earp
Chairman



Dr. Earl Griswold

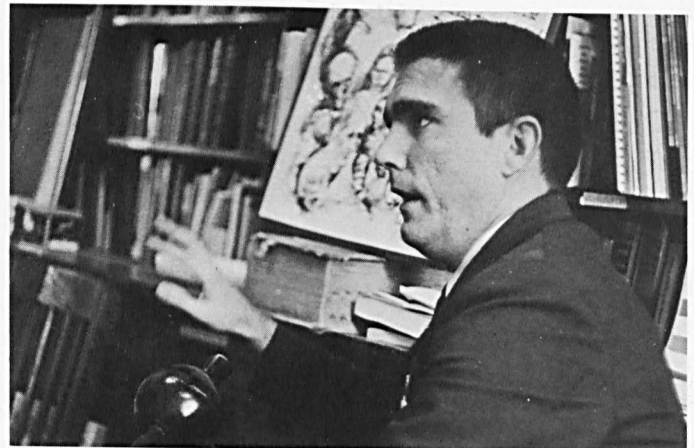

Mr. Ronald Tait

Military Science



Major Anthony Curcio



Lieutenant Colonel Bobbie Mitchum
Professor of Military Science



Major Alan Lewis

Library Science



Miss Elizabeth Simkins
Chairman



Mr. Roger Cartmill

Education



Mr. Donald Patrick



Dr. Theron Thompson



Mrs. Angela Lawler

Dr. Joseph Bailer
Chairman



Philosophy and Religion



Dr. Reuben Holthaus
Chairman



Dean Ira Zepp



Dr. Charles Crain

Classes

Linda Vestal, Editor





Steve Athey

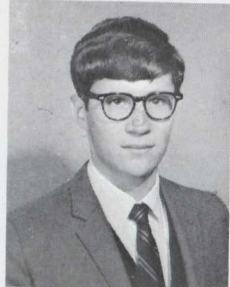

Gregory Barnes



Janet Barrick



Stuart Baum



Brenda Bernhards



Class Officers: **President**, Wayne Curry; **Treasurer**, Mary Anne Richards.

Freshman

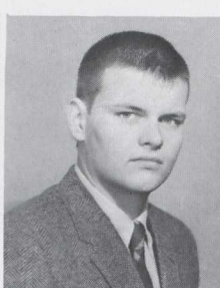
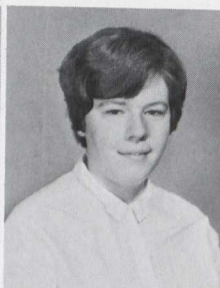

Linda Betts
Gale Bixler
Phil Black
Wanda Black
Thomas Brown

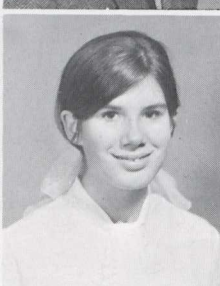
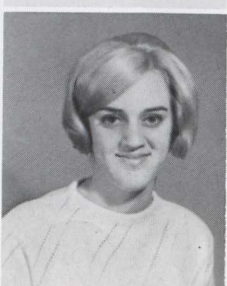
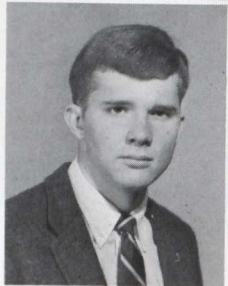

Yorke Brown
Kathy Bryant
Barbara Bula
Cassandra Callahan
Michelle Catington



Secretary, Bonnie Green; Vice-President, Alison Kabernagel.

Debbie Clark



Stephen Cox

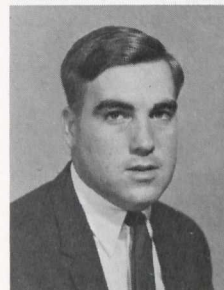

Yvette Dawson



Joan Donovan



Richard Douglas

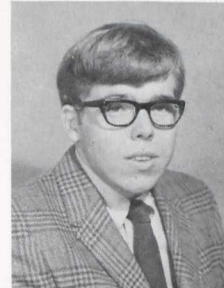

Class

Debra Dunphy
Robert Easterday
Steven Ecclesine
Jeannette Ergler
Carol Fairchild

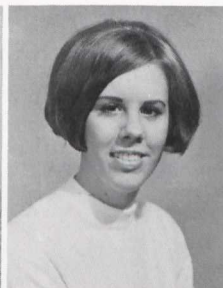
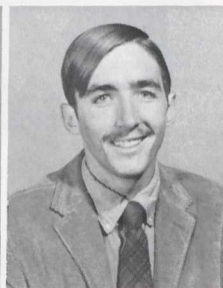
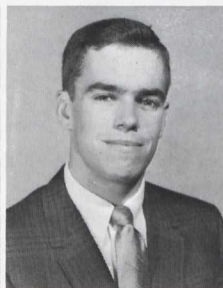

Sandy Fargo
Lenny Fique
Bob Fox
Kathy Fowler
Charles Frederick

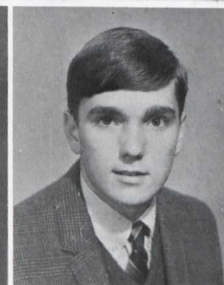
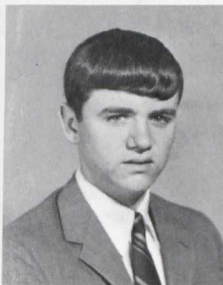
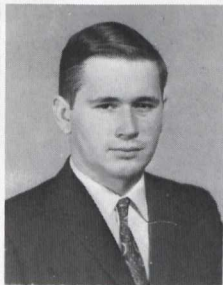

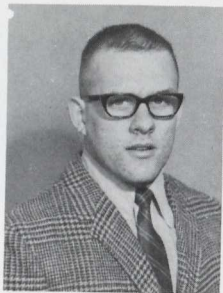

Larry Garro



Suzanne Germuth



Dee Getty



Sandy Gochar



Judy Golden



Virginia Golden

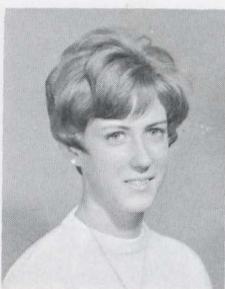
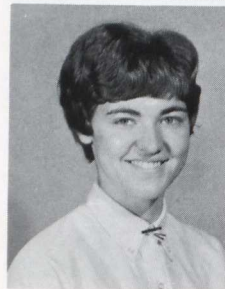

Bonnie Green
Cheryle Greskovic
Sharon Hall
Laura Haney

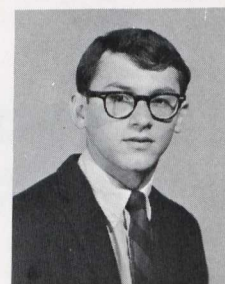

Kevin Hanley

Marcy Hardisky
Judy Harkins
Jim Harne

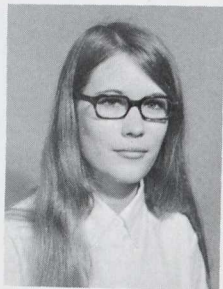
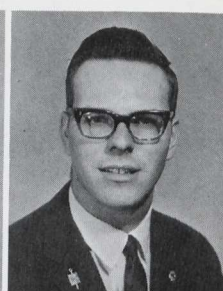
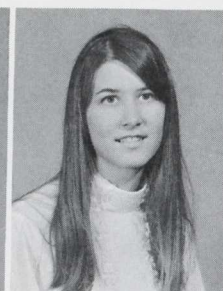
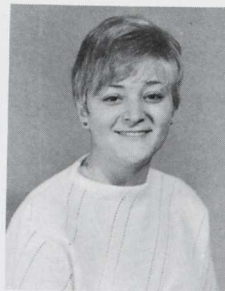

Celishia Harrison

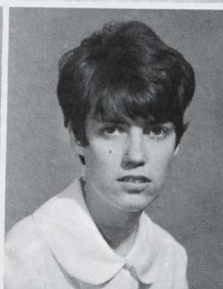

Margaret Hefferon

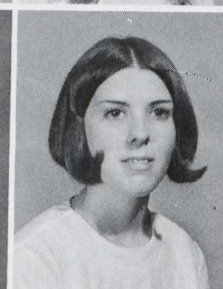

Vivian Higdon

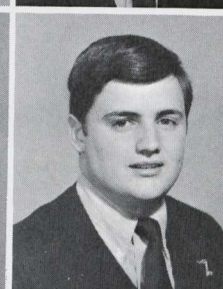

Ben Higgs



"Sing for your supper!"



Pam Hitchcock

Linda Hofferberth
Nora Holliday
Ruth Howell
Wilkins Hubbard

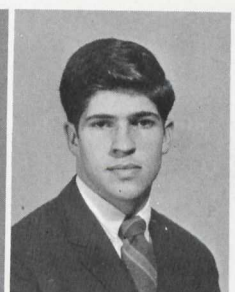
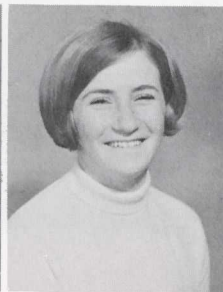

"What do you mean, do I live here?"

Elaine Johnson



Carol Jones

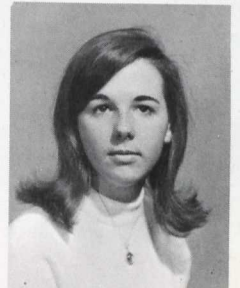

Marty Jones



Alison Kabernagel



Linda Karr



Margie Kelbel

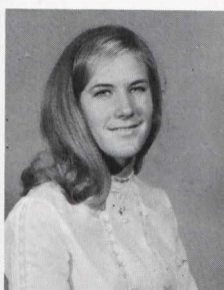
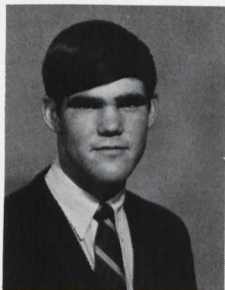
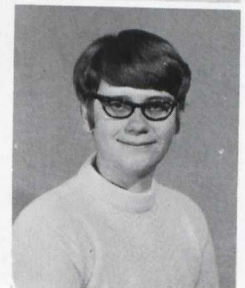

John Keys
Linda Kimball
Bonnie Kimmel

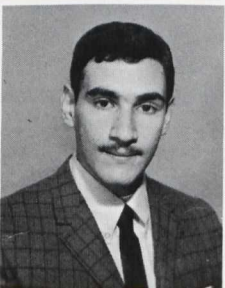

Bruce Kohn
Don Krueger
Connie Lapp

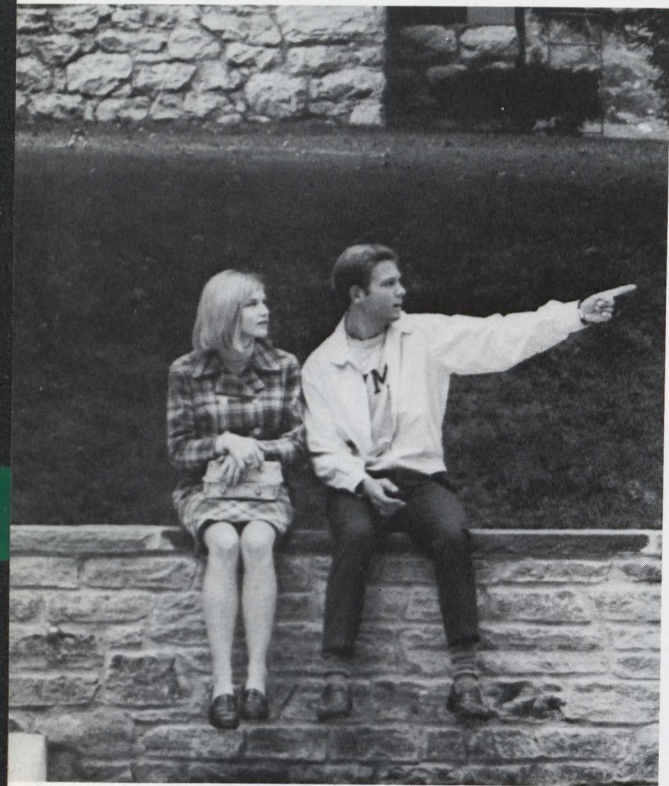

"Over there... I've only been here one day and I already know where everything is!"

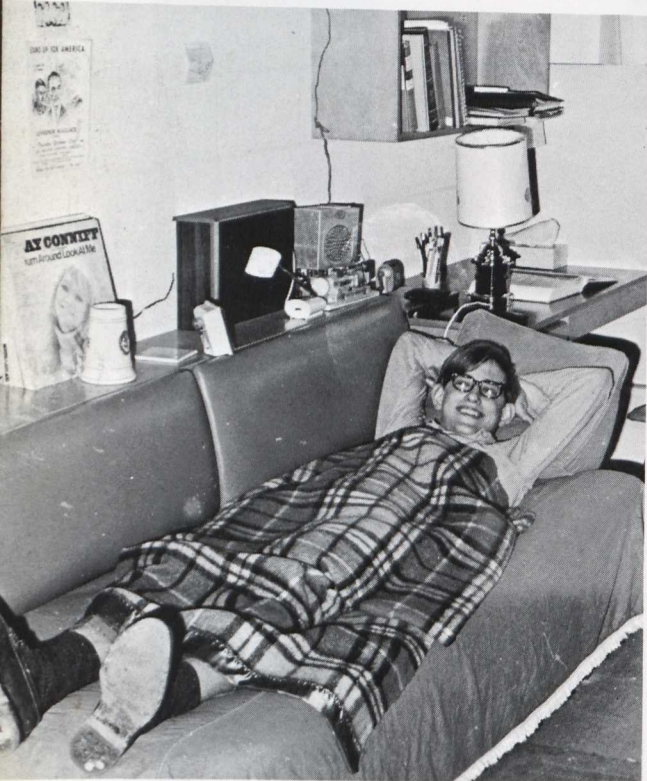

"All she said was lie down and take two aspirins."

Ivan Lawson
Nancy Lee
Elizabeth Sewell

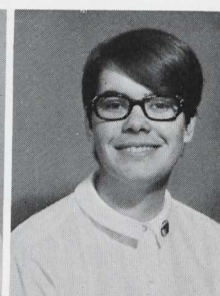
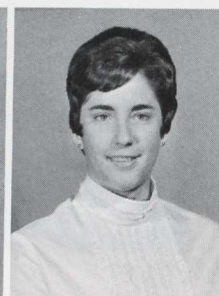
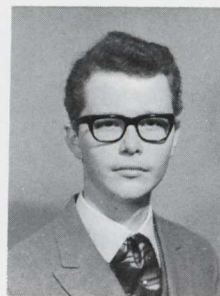

Eugene Lindsay
Jody Matthews

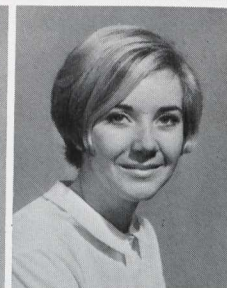
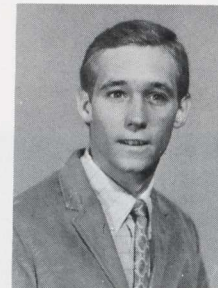

Fran McCabe
Lois McDowell

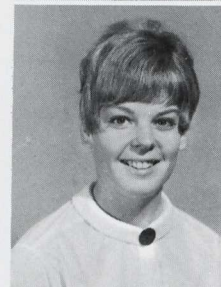

Carol Jan McJilton
Linda McWilliams

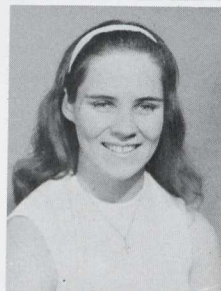

Ed Meyer
Jean Meyer

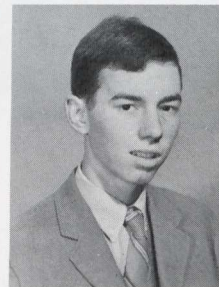

Chuck Miller
Glenn Miller

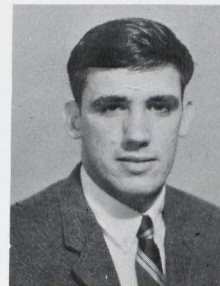

Marsha Miller
Philip Miller
Candy Mizell

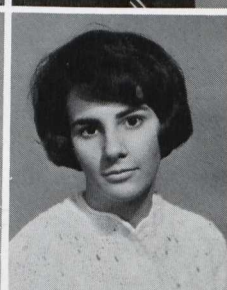
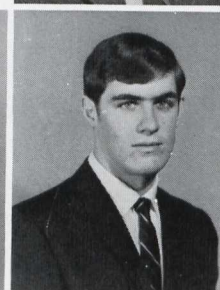
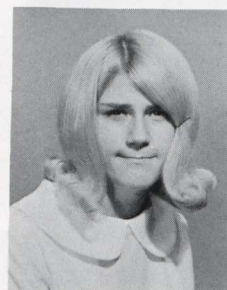

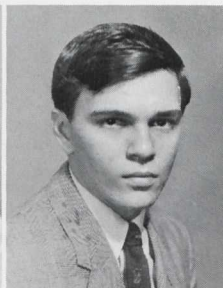

Nancy Mlaska
Kevin Montgomery
Sharon Montgomery

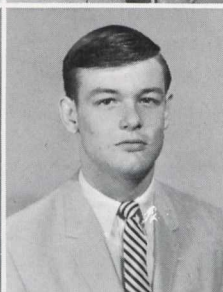
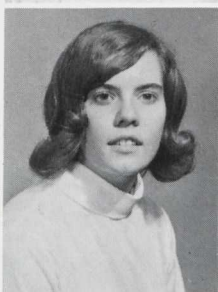

Laura Mooney
Bob Morris

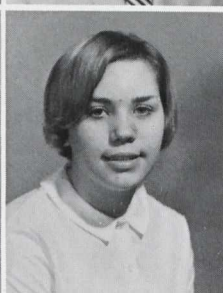

Barbara Mosberg
Judi Nicholson



Elizabeth Patterson
Cathy Petzold

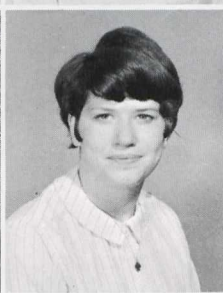
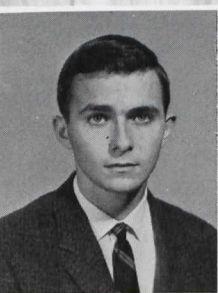

Bernard Pfeiffer
Joan Radebaugh

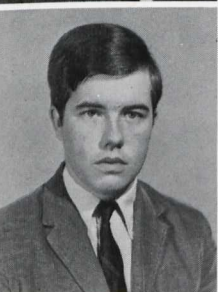

Thomas Resau
Mary Ann Richards

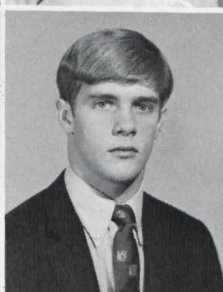

Stuart Robbins
David Ross
Kathy Rourke

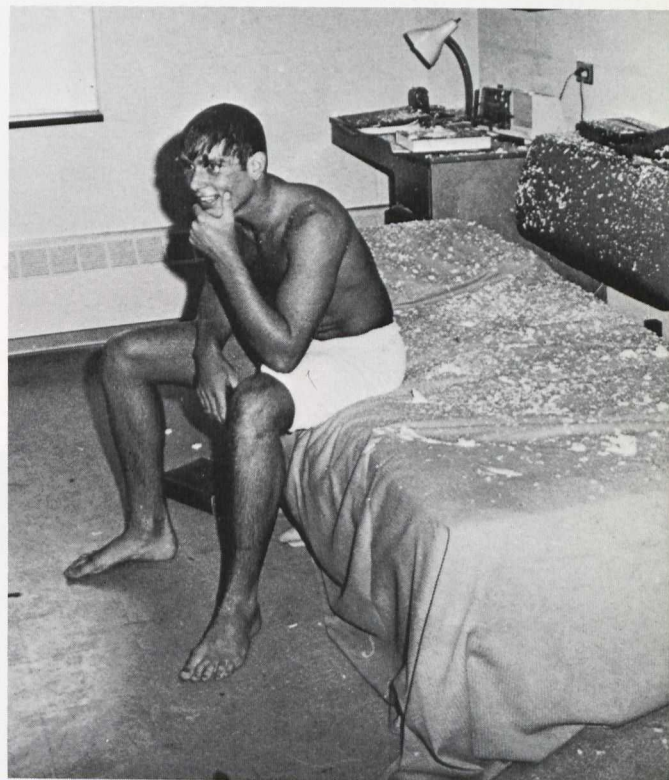

"I know it's cold in here but this is ridiculous!"

"I'd walk a mile for a . . ."





Pat Saunders



Ruth Schaefer

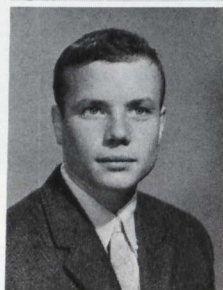

Jim Schartner



Carolyn Schmidt

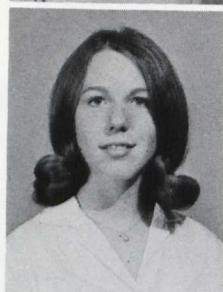

Chris Schubert

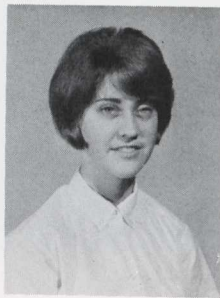

Lee Schwartz



Sue Scott



Peggy Scriba



Amy Shaw



"Let's make a deal. You sign my rat sheet and I'll ..."

William Shrom
Joseph Shuler
Barb Smeak
Chuck Smith
Melissa Smith

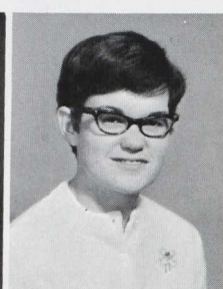
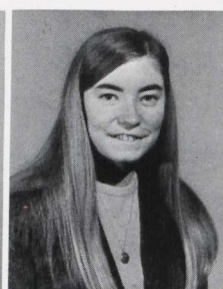
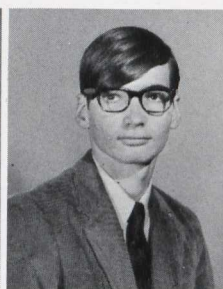

Norman Snyder
Georgine Stephenson
Cynthia Stipick
Charles Sullivan
Sally Tarr

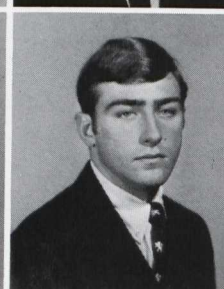
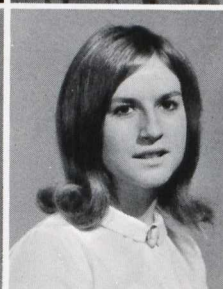

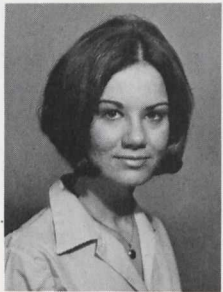

Janet Taylor

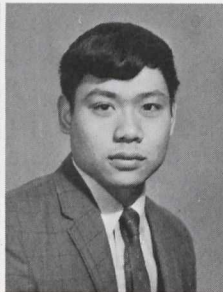

Richard Tom



Betheny Treherne



Drusilla Tresselt

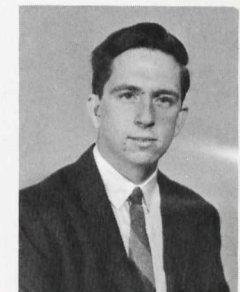

Ted Tupper

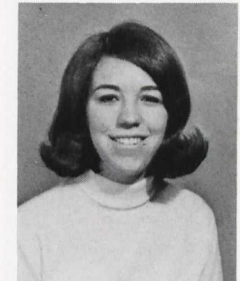

Sue Tustin



Charlene Uphoff



Cathy Van Dyke

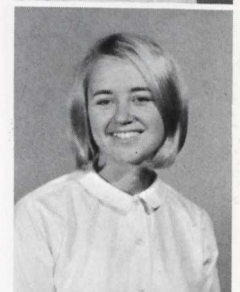

Patti Wade



"... On the fifth day of Christmas my roommate gave to me—five bags of dirty laundry."

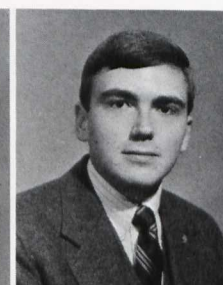
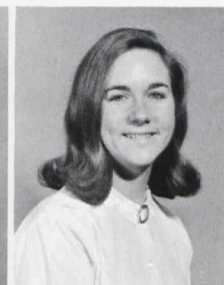
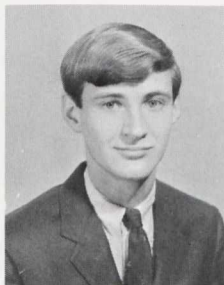

Gary Will
Craig Weller
Carol Wells
Susan Wells
Robert Whitney

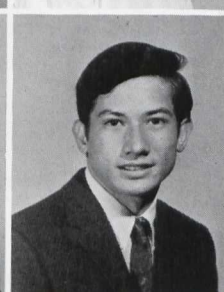
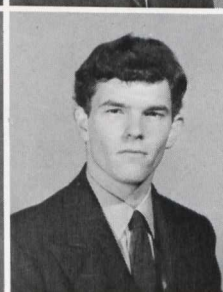
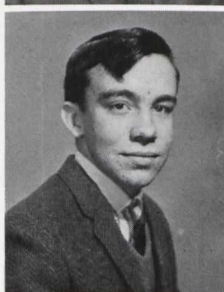

Jim Wilberger
Gregory Williams
Roger Young
Cindy Zaccagnini
Brooks Zeleny

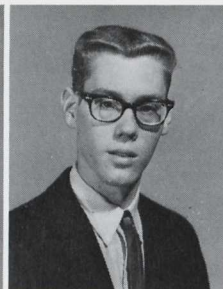
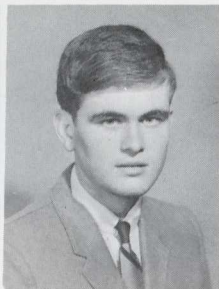

Jerry Adams
Marshall Adams
Harold Baker
Tom Beam
Janet Bearman

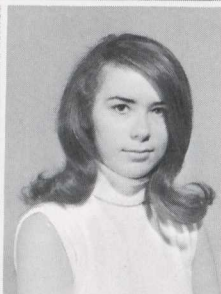

Tracy Beglin
Judy Biauce

Sophomore

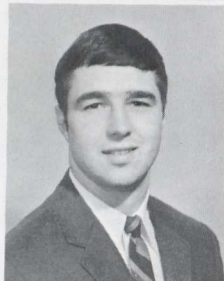

Art Blake



Johnson Bowie



Ginger Bradley



Class officers: **Secretary**, Barb Payne; **President**, Charlie Moore.

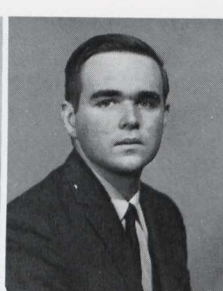
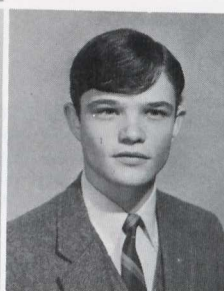

Dave Brown
Darryl Burns
Pat Callbeck
Hugh Carew
Jean Castle

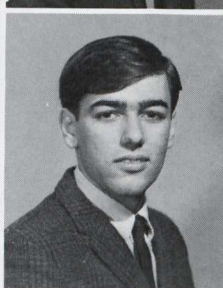
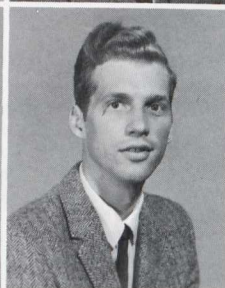
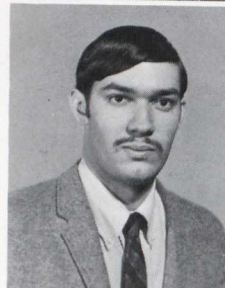

Frank Charnasky
Dave Clark
Ellen Cook
Frank Cristaudo
Gill Conley

Candy Cooper
Arlene Cummings
Patricia Czwartacki
Bill Dayton
Nancy Decker

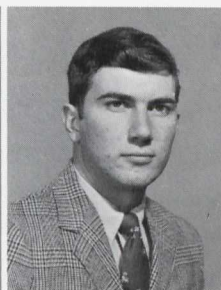
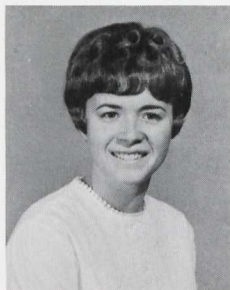

Class

Dave Denham
Earl Draper

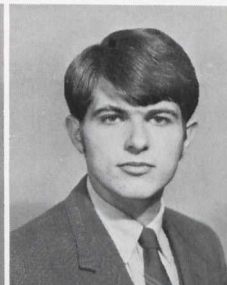
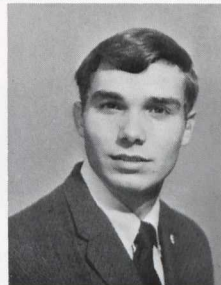

Sandy Doubleday



Sue Edwards



Johnada Elliott

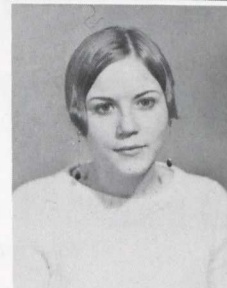

Vice-President, Glenn Hopkins; Treasurer, Jean Castle.

Carole Ensor
John Ensor
Phil Enstice
Betsy Feustle
Lynn Fisher

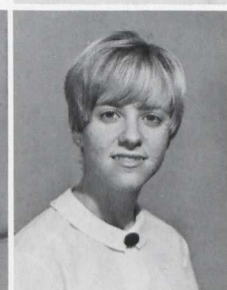
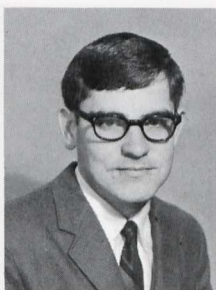

Lynn Gallant
Jackie Gill
Diane Geary
Judy Glass
Sandy Gomane

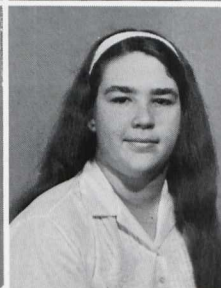
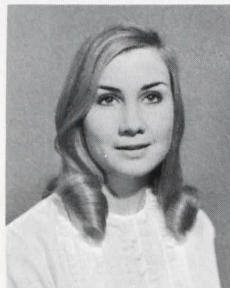

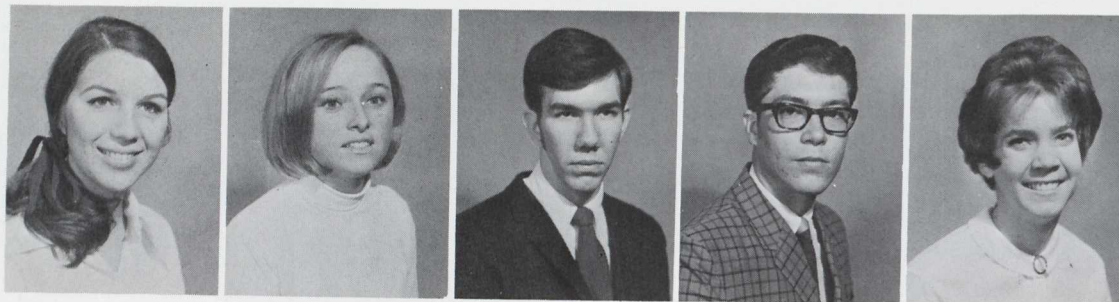

Carol Graves
Linda Graves
Gene Grosh
Jack Hartshorn
Cindy Haseltine



"You mean you'd really go out with me?"

Leslie Hastings

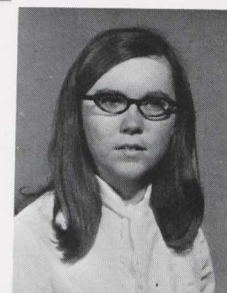

Joanna Herrmann



Sue Hille

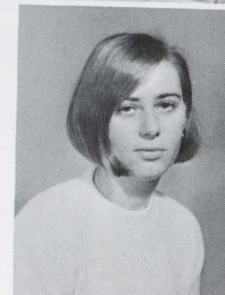

James Hobart

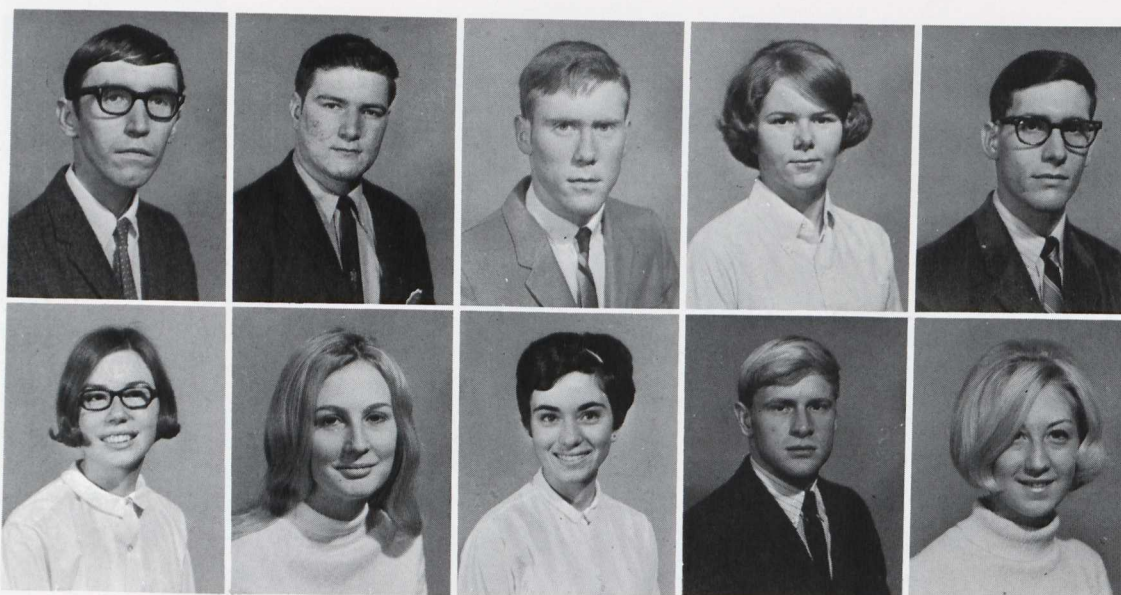
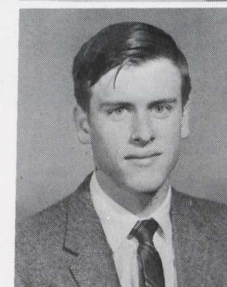

Jerry Hopple
Harry Horz
Randy Hutchinson
Dottie Insley
Arthur Katz

Sandy Kearns
Christine Kerlin
Lorraine Lamaina
Barry Lambert
Mae Leinart

Jay Leverton
Tan Luckhardt
Georgia Lord
Donna March
Melissa Marten

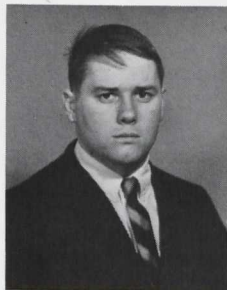
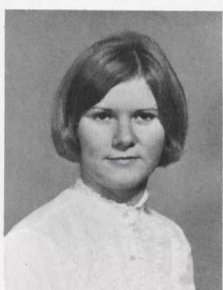
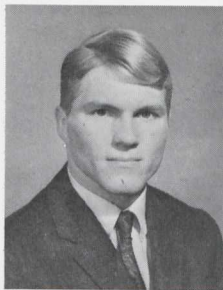

Tom Mavity



Stephanie McAdams



Ginny McClelland



Cathy McCullough



Up, up, and a-way with the Sophomore Class.

Linda McDonald
Gary McWilliams
Neil Messick
Bob Moore
Charles Moore

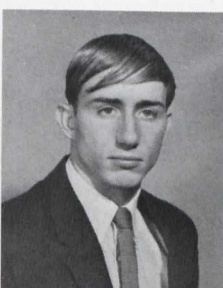
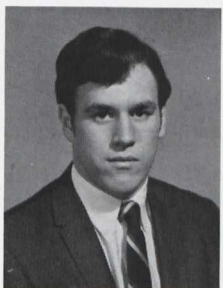

Kirk Morris
Keith Muller
Brenda Murray
Sally Myers
John Nesbitt

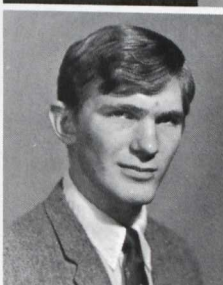
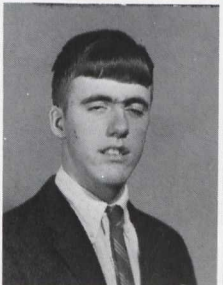



Mary Lou O'Neill



Barb Payne



Gloria Phillips



"You mean to tell me that we cleaned the whole dorm and open house is cancelled."

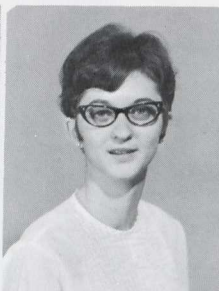
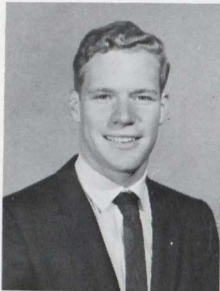

Joseph Powell
Martin Prather
Darlene Richardson
Ellen Ritchie

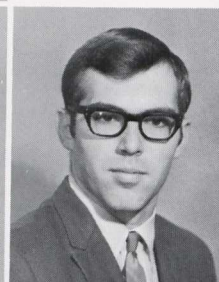
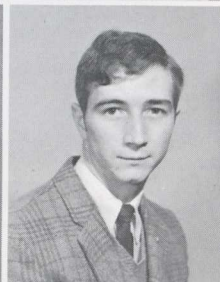
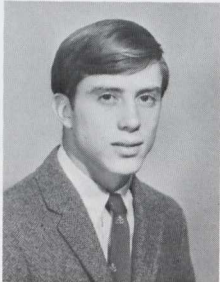
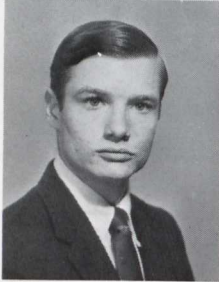

Donald Schenk
Gary Scholl
Sue Schull
Mike Shultz
Jim Schwertler

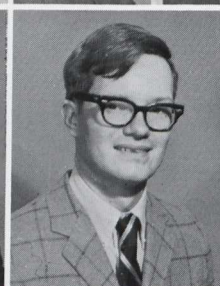
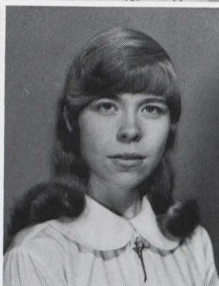

Eileen Sechrist
Sue Seney
Janice Sharper
George Shellem
Thomas Shelor

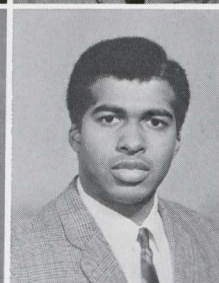
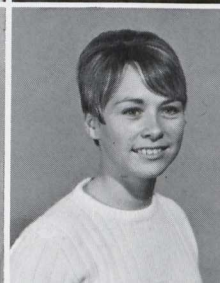
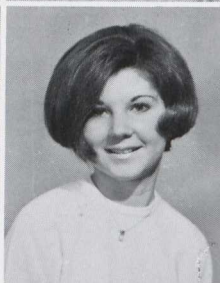
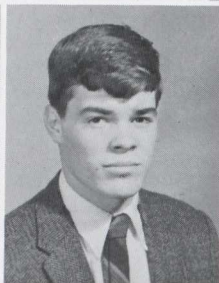

Sue Shermer
Coe Sherrard
Barb Shipley
Carol Sims
John Skinner

Faye Sledge
Joe Slert
Ed Smith
Tim Smith
Chris Spencer

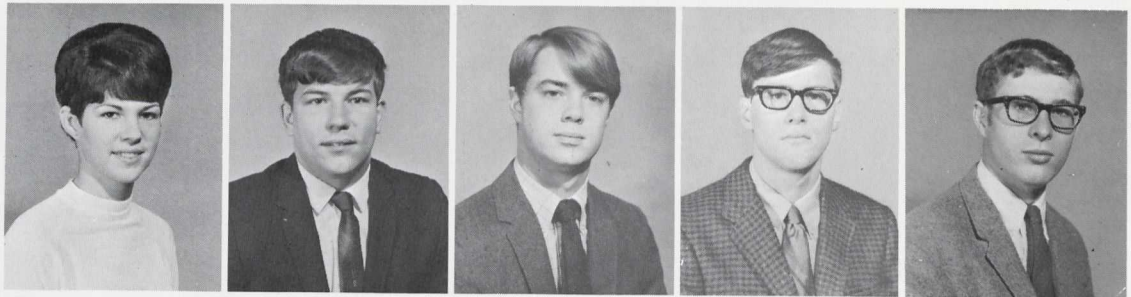

Alphonda Standifer
Cathy Stavely
Donna Stawski
Mark Stevens
Rita Stottlemeyer

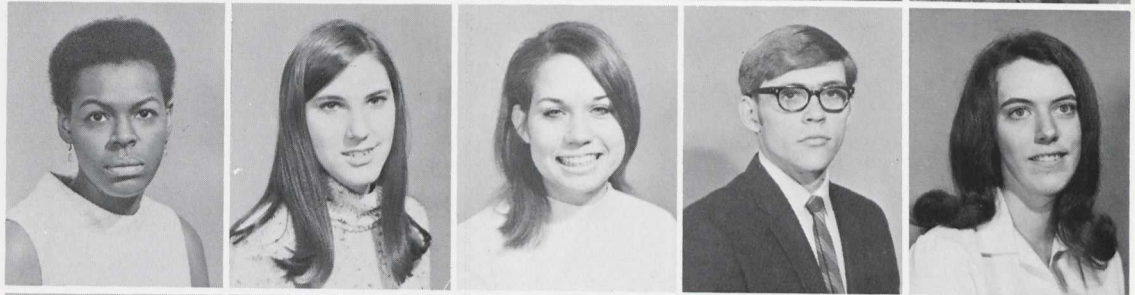

Shirley Stroup
William Tatum
Keith Thurlow
Betty Tokar
Dorn Wagner

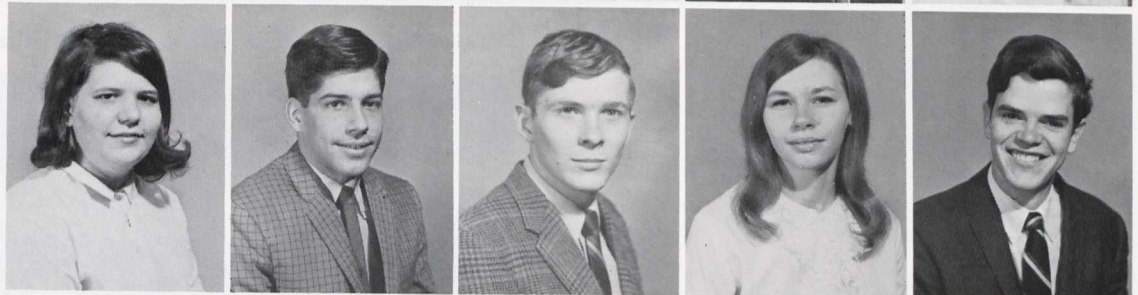

Linton Warneke
Kathy Warrenfeltz
Mike Weinblatt
Charlotte Weitzel

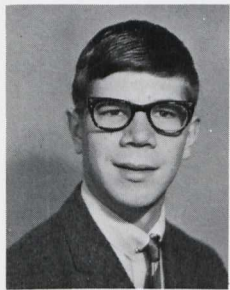
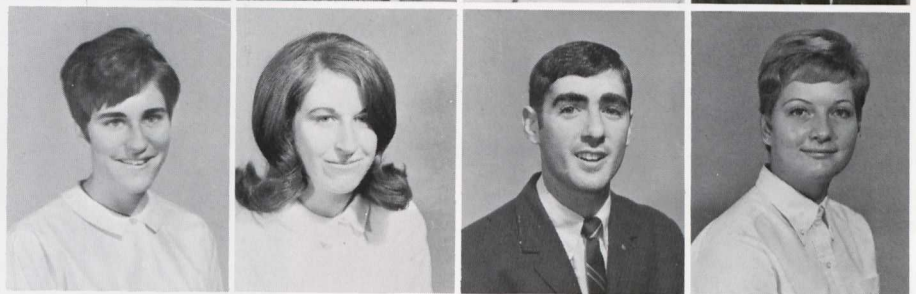

Paul Wells

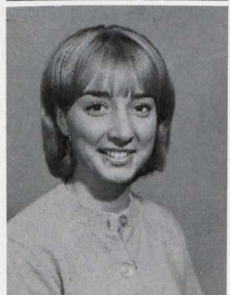

Debbie Wilber



Pam Zappardino

"Double bubble, toil and trouble . . ."





Carol Bailes
Richard Baillie
Sue Ball
Barbara Barkdoll
Ilene Baxter

Tom Bennett
Alice Berning
Bunky Berry
Roy Brown
John Buffum

Junior

Class Officers: **President**, Pete McGlaughlin; **Vice-President**, Jeff Carter



Cynthia Burns



Jane Butterbaugh

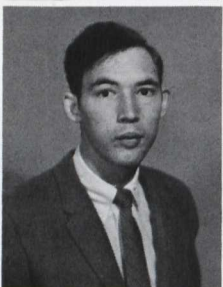

Max Carroll



Jeff Carter



Sheridan Cecil



Debbie Clark
Edward Cline
Lynn Coleman
Pat Collins
Betsy Conner

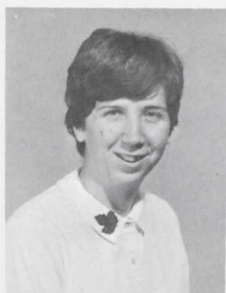

Terry Conover
Hallie Cross
Margie Cushin
Nancy Dashiells
Norma Davis

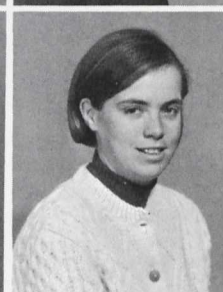
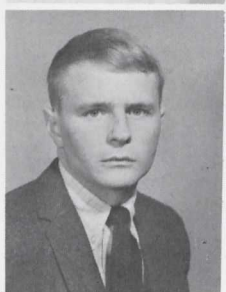

Class

Secretary: Karen Milhauser; Treasurer, Tom Morgan



Russell Davis



Joe Donovan

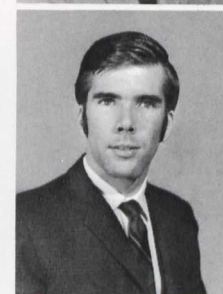

Susy Edmonston



Janet Ellin

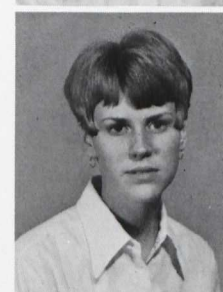

Michael Elliott





"Hey, I know you'll like this idea."

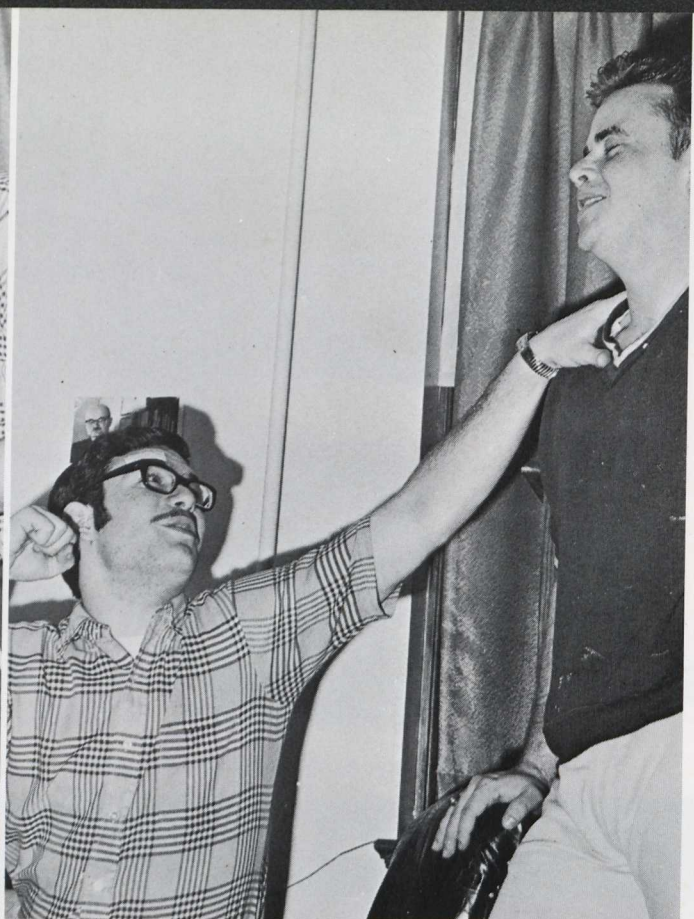

"I said you'll like this idea."

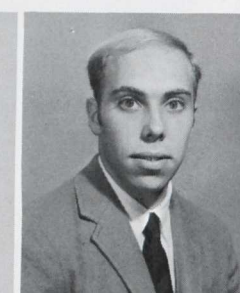
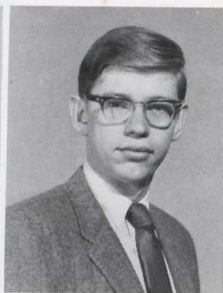

Bobbie Esbjornson
Melvin Fair
Carol Fleagle
Virginia Fleming
Kevin Fried

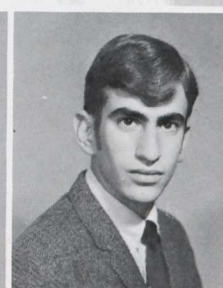
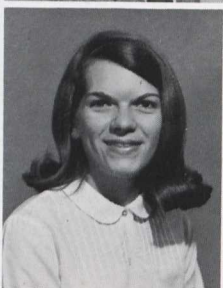
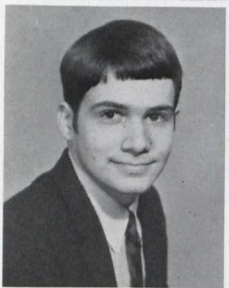

Bob Gagnon
Suzanne Gilford
Sharon Gilyard
Alan Gober
Marie Goldbloom

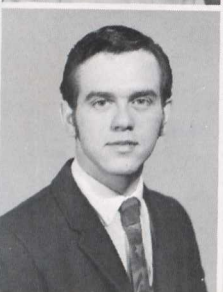

Karen Good
Ken Green
Danielle Greenip
Lorraine Hale
Judy Harper

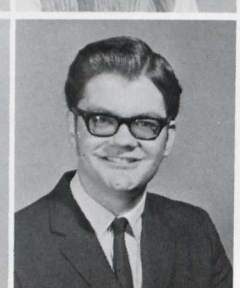

Bob Harris
Carol Harris
Dave Harrison
Pam Hausler
Ed Hermann

John Heisler

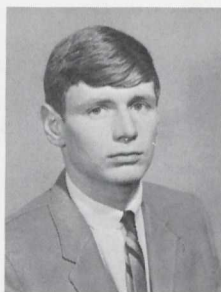

Carol Hoerichs



Richard Hollis

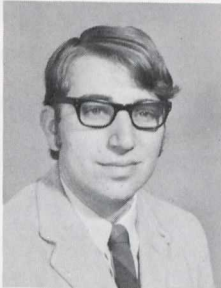

Kenneth Humbert



WHO'S WHO: LYNN COLEMAN
"I know you'll think this is dumb, but 'patty-cake, patty-cake'."

Butch Johnson
Buck Jones
Eileen Kazer
John Kintzing
Kip Killmon

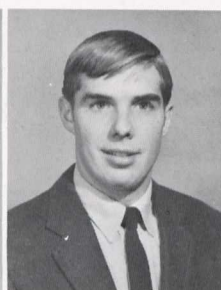
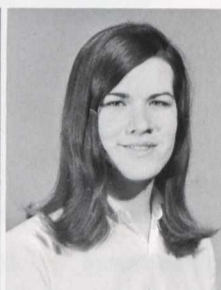
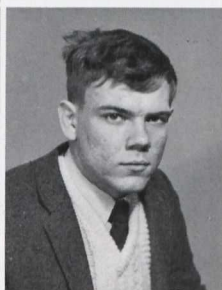

Wade Kach
Lonnie Lewis
Merral Lewis
Jeanne Lowry
Ed Maki

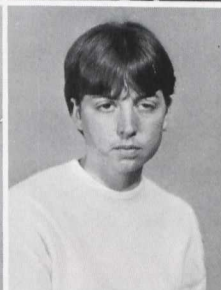
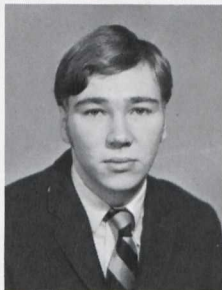

Sally Marker
Pete McGlaughlin
Barbara Merrill
Pat Meyers
Karen Millhauser



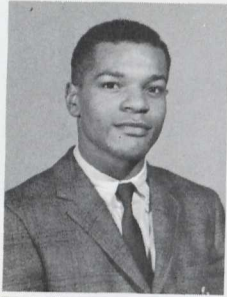

David Moore



Emma Moore



Patty Moore



Tom Morgan



Jeanne Moul

Kenny Myers
Paula Ottinger



Where, oh where, are the jolly juniors?

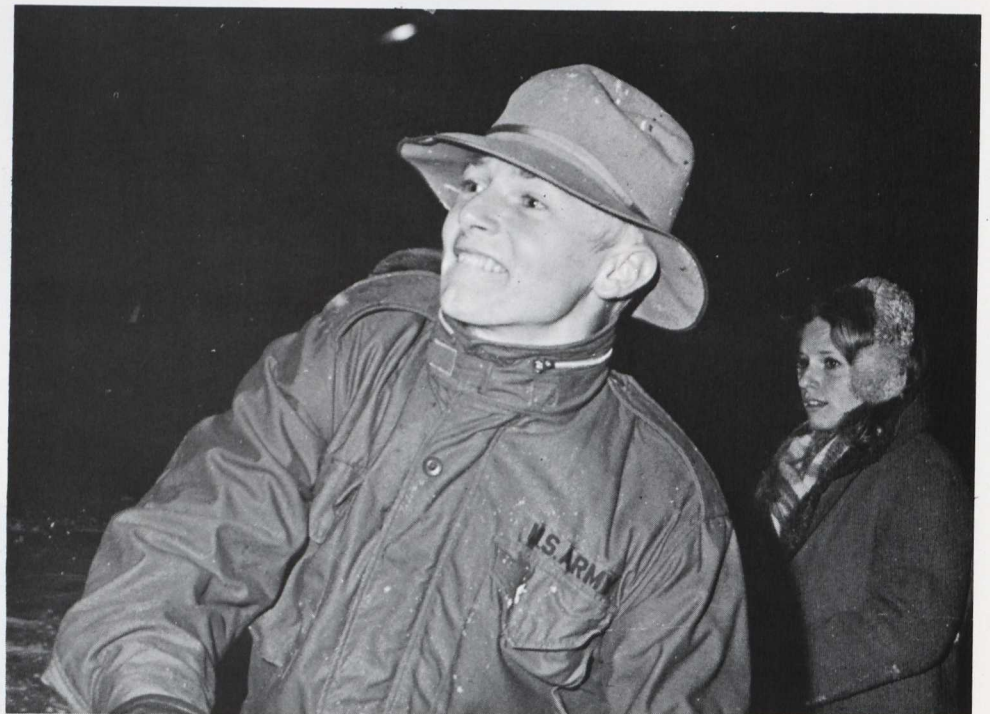

Thomas Pecora

Dick Porter

Keith Porter

Joan Potter

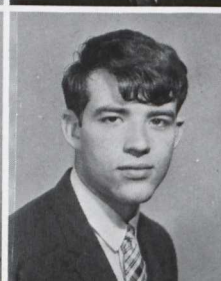
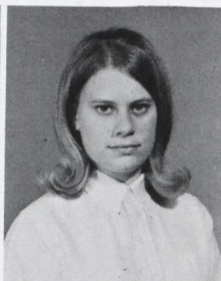
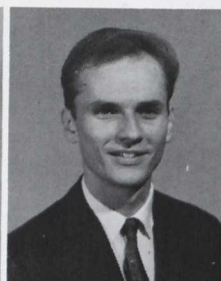
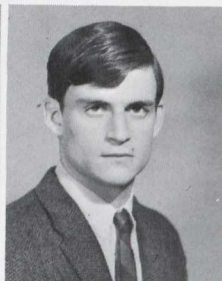

Peggy Prager
Lynne Price
Bertha Reese
Jim Rimmer
Sue Robertson

Blanche Roche
Ann Rogers
Marty Romano
Lorna Rumpf
Dave Sampselle



Larry Sanders
Earl Schwartz
Bill Schwindt
Sue Seibert
Richard Shafto

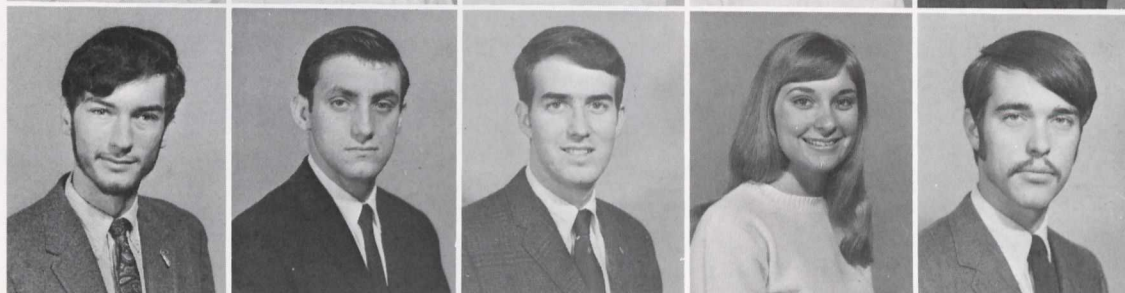

Brenda Shires
Janet Snader
Sue Stamper
Linda Stevens
Francis Sullivan

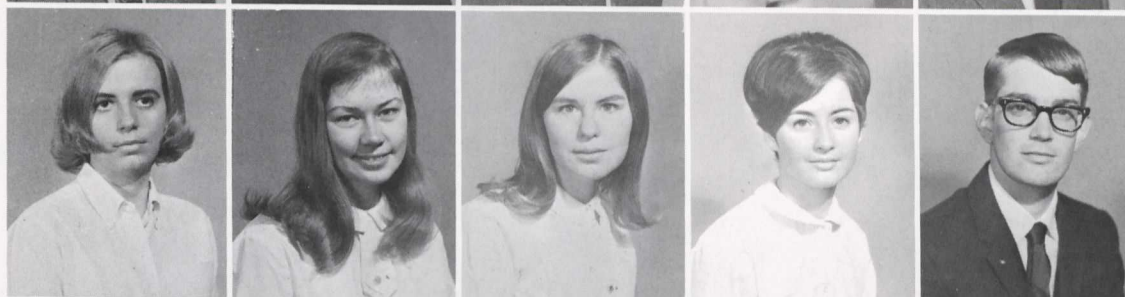

Sherry Swope



Barb Thomas



Ruthie Thomas



Pete Thompson

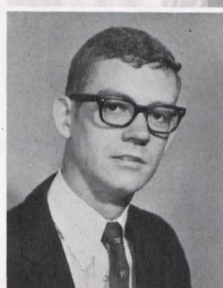

"You mean this won't take us back to the GIGIF?"



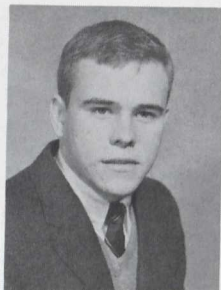

John Trader



Kay Underwood



Linda Vestal

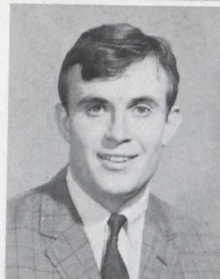

Greg Virgil



Jill Vinson

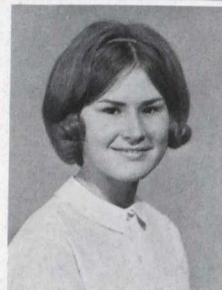

Joyce Wagner

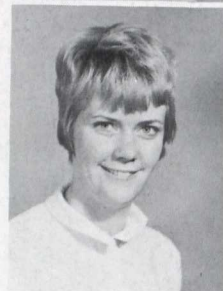

Ann Weller



"Eat 'em up, chew 'em up, yum!"



Bill Werley



Linda Wiley

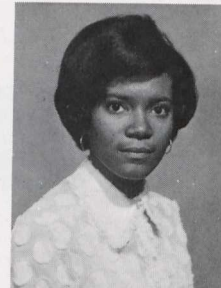

Charlene Williams

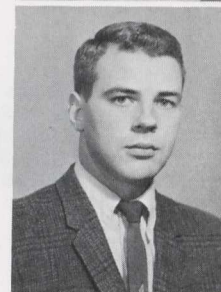

Lyle Wilson

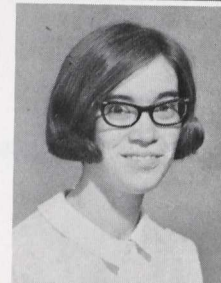

Linda Wright

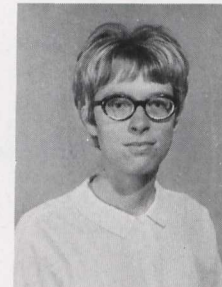

Janet Zengel

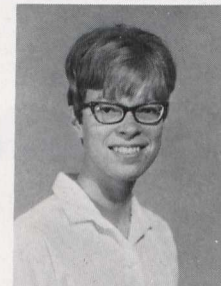

Janice Zengel

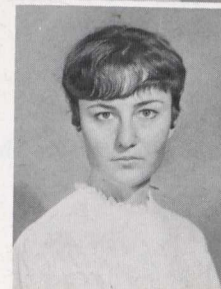

Vicki Zoeller



Omicron Delta Kappa



Fred Wagner

Harry Collins



Gary Shapiro

Alan Winik



Don Elliott



Ken Nibali



Trumpeters



Ellen VonDehsen



Cindy Treherne



Amy Lewis



Carol Armacost



Mary Harrison

SNURD IS PRES! UNKNOWN



NEW SNURD CABINET: Sec. of State Dream Risk; Sec. of Int. Sewer Youfall; Sec. of HEW Celery Wheeze; Atty. Gen. Pluto Kratz; Sec. of Ag. Orville Freedumb; and Sec. of Treas. Ceres A. Bond.

Snurd Delivers Inaugural; Introduces Cabinet

President Snurd today made one of the most unusual inaugural addresses ever recorded, receiving telegrams, even before he had finished, from dignitaries of Slobovia, Northwest Standoffia, and Monomania. Here are some excerpts from that speech:

"Friends, roamers, and countrymen, lend me your ears. As the newly elected President, I feel the strong call of duty calling me to the duty of telling you how I regard my call to duty (I wrote that myself—heh, heh.) These are the times that try men's souls. Now is the time . . .

"As I was saying, I have this cabinet picked out. Now if anyone doesn't like these people, please write and tell me. Most of these men have had experience in urban problems—two are from Mafia, Ill., and the remainder from Cosa Nostra, N.J. Their experiences include everything from the operation of Federal Courts to the quality of our penal institutions.

"That's all I can think of now. Thank you."

"New Look" at 1600 Pa.



Decorator Tinker Bell demands that workmen keep on their toes.

President and Mrs. Snurd have announced their first appointment to the White House staff, Interior Decorator Tinker Bell.

PROFESSOR ELECTION VICTOR

Capitol Comments by Candy Date

The inauguration of President Snurd was a gala affair, with the exquisite touch of Mrs. Snurd evident everywhere: peanut butter and jelly sandwiches with the crusts cut off, the talented Church Choral Rock Band from the President's home town, and Mrs. Snurd's own high school J.V. Track and Field Team Parade were only some of her ingenious innovations.

Meanwhile, your faithful reporter spotted Lady Snurd herself off in a corner tete-a-tete-ing with Vice-Pres-



Tintillating Tina Snurd and Veep discuss domestic policy during Inaugural festivities.

ident Linseed. Not that we cast aspersions on that handsome twosome, but Linseed is the most eligible bachelor in Washington these days.

Nasty rumors have it that the Veep and the First Lady are a little *too* close, but of course we'll have none of that in this column! Nonetheless, we did see Linseed and Mrs. Snurd together at the opening of ex-President Jerkson's new television station in downtown Perenales.



Co-ed Directress Is Near-Suicide

Miss Elizabeth Wade, directress of a Western Maryland College production, "Wee, The People," is reported in satisfactory condition today after leaping from stage into the seventh row of orchestra seats. Authorities speculate that Miss Wade buckled under the severe strain of directing the two-act satire which dealt with the events surrounding a presidential election. The play was presented by the Junior Class of the college.

NATION MOURNS

America officially chose a replacement today for Limpid Brains Jerkson. The next President of the United States is believed by the usual unreliable sources to be one Fred Snurd, a professor at a small liberal arts college, who never declared candidacy. His Vice-President is John Linseed, Mayor of Fun City, a declared presidential candidate. His wife will continue to be obnoxious.



DEADLY DEBATES: Before a nationwide television audience, three presidential candidates yesterday presented their platforms in a hot and heavy debate. Participating in the slugfest were Nouveau Gauche party candidate Senator Bobby Candy, Fun City Mayor John Linseed, and General Bleary Rockwater.





CLASS OFFICERS: Secretary Cindy Treherne, Vice-President Amy Lewis, and Treasurer Russ DeHart hoist President Dick Morgan to new heights.

Seniors

Sixty-nine with spirit so fine . . . moved to the Hill on hottest day of '65 . . . carrying trunks to fourth floor—aren't "service fraternities" great . . . originated freshman hayride . . . christened by most stupendous water battle . . . last to hear the "use deodorant and graduate a virgin" speech . . . freshman venture with SOS . . . frosh invade varsity sports at WMC . . . Lantern Chain in the rain . . . Bio triumph . . . so this is WMC . . . Delt revolution . . . Independence accepted . . . new Dean of Women (Dean Robinson relinquishes title) . . . new Lewis Hall for science majors . . . Miss Maryland—Gee, she's from Whimsee . . . 2 down, goal to go . . . Dudley era over, now Dicky days . . . Wee, the People . . . Predictions come true, Snurd's the word . . . Juniors in Who's Who's—surprise! . . . Junior picnic at Harvey Stone . . . The end is approaching . . . New dorms, but not for us . . . Grille gossip now cafeteria chatter . . . magnificent seniors and their football team (til Macon, that is) . . . turned 21 in election year . . . promise her anything but give her a key . . . seniors in minority as campus goes big time . . . they tell us we're ready, so . . . countdown til June 1st.

Through our four years at WMC, class presidents Bill Dudley (left) and Dick Morgan (right) have embodied the SPIRIT OF '69!

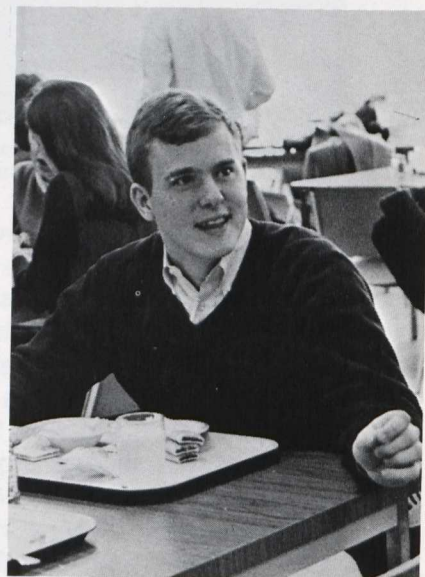
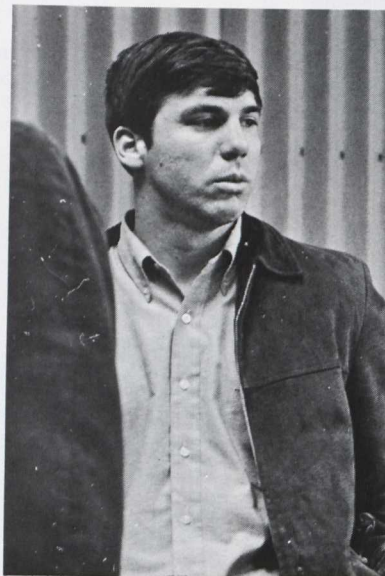

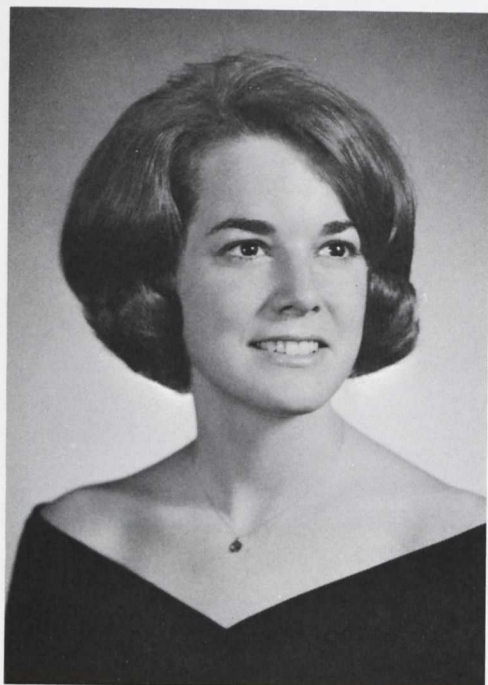

LaRUE IRENE ARNOLD

History-Education

Basketball 1,2,3,4; Hockey 1,2, Capt. 3,4; Tennis 1,3,4; Volleyball 1,2,3,4; WAA 2,3,4; SOS Washington Field Team 2; Building & Grounds Comm. 2; Dorm Pres. 3; ALOHA 4; Dorm Athletic Comm. 4.

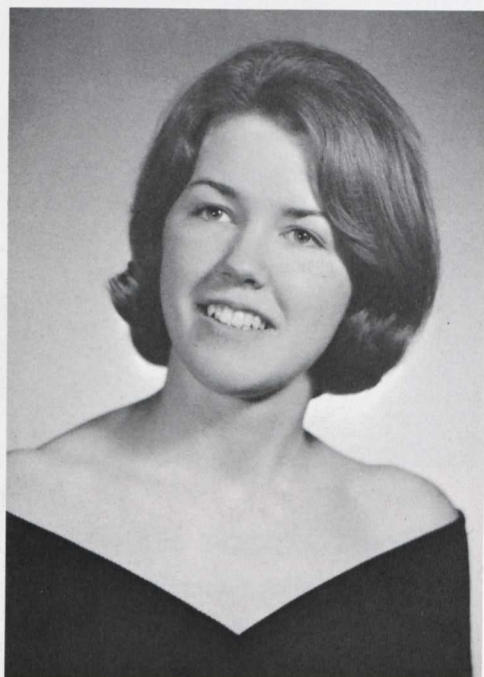

CAROL ANN ARMACOST

Biology

Phi Alpha Mu, Social Chmn. 3; May Court 1,2; Homecoming Queen 4; ALOHA 4; Honor Court 2,3,4; Jr. Follies; FAC 3; Tri Beta 2,3, Pres. 4; Trumpe-
ters 4.

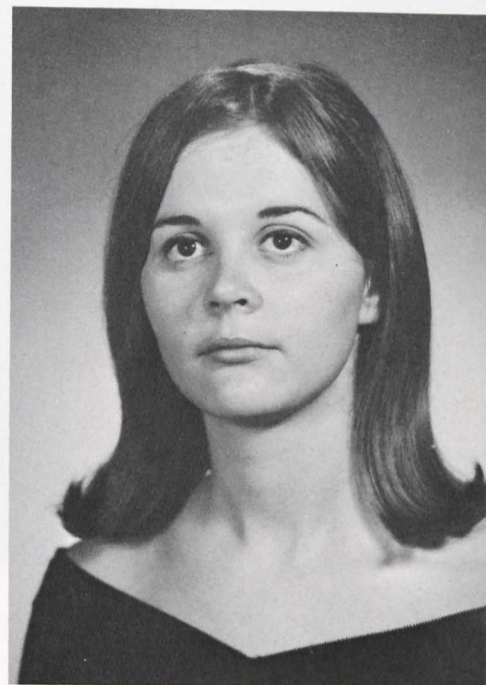

DIANA LYNN ARMOLD

English

Phi Alpha Mu; ALOHA 4; CONTRAST 4; FAC 4; French Club 1,2; Jr. Follies Publicity Comm.; MSM 1,2; SNEA 4.

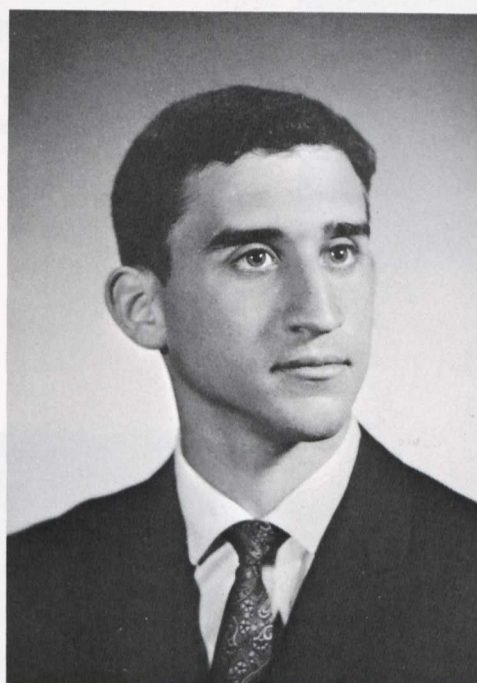

MICHAEL J. BAKER

Physical Education-Education

Alpha Gamma Tau, Social Chmn.; Basketball 1,2,3,4; La-crosse 4.

CRESSON HARLOW BARE

Psychology

SOS 2; Hinge 2,3,4; Jr. Follies.

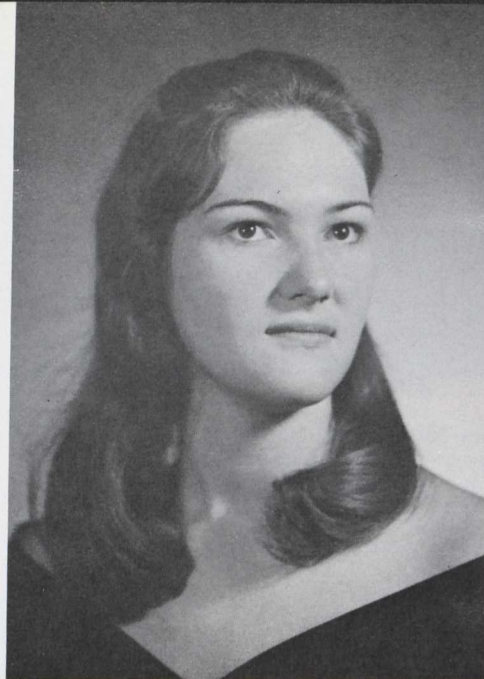

REBECCA KAY BARGER

Sociology

SOS 1,2; Women's Glee Club 1;
WAA 3,4; Basketball 1,2,3,4;
Volleyball 1,2,3,4; Field Hockey
3,4.

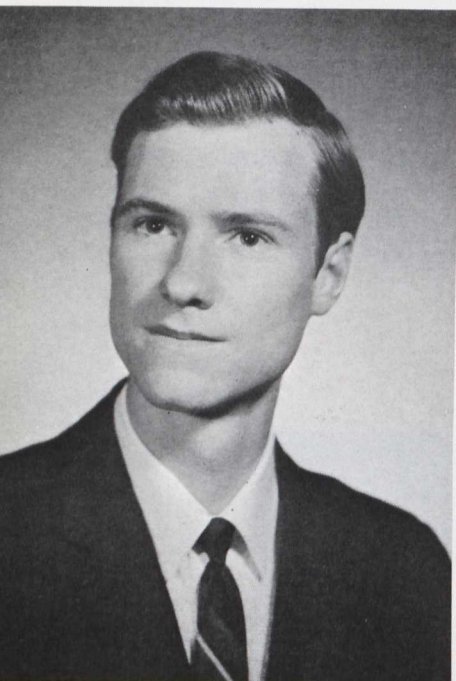

JOHN C. BARTLETT

History

Jr. Follies; SGA Senate 4; Men's
Council 4; Dorm Council 4;
Young Republicans.

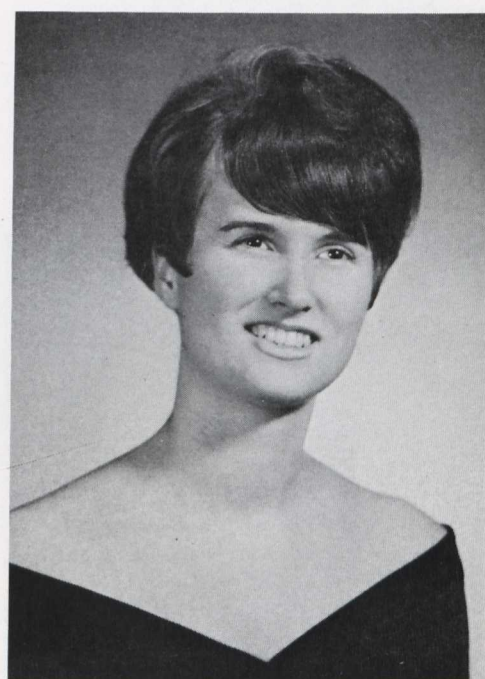

DORIS ANNETTE BENNETT

English-Education

Argonauts 3; French Club 3;
SNEA 1.

SHARON SPANGLER BELT

Biology

Iota Gamma Chi; SOS 1,2,3,4,
Project Puerto Rico 2; Choir 1,
2,3; College Singers 1,2,3; Tri
Beta 1,2,3,4; Argonauts 3,4.

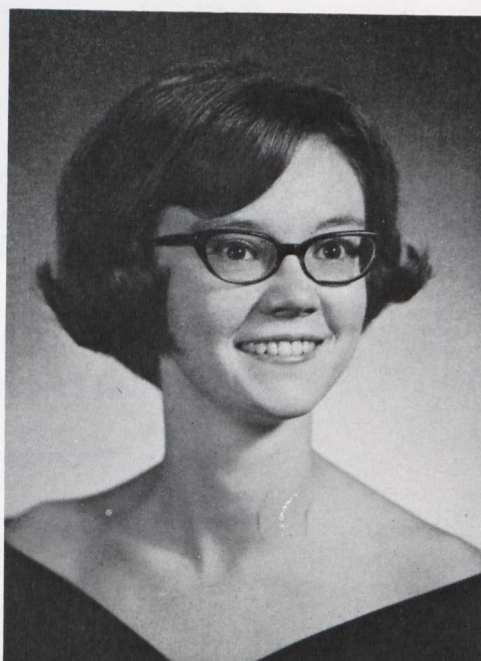

JOHN C. BENNETT, JR.
History-Education

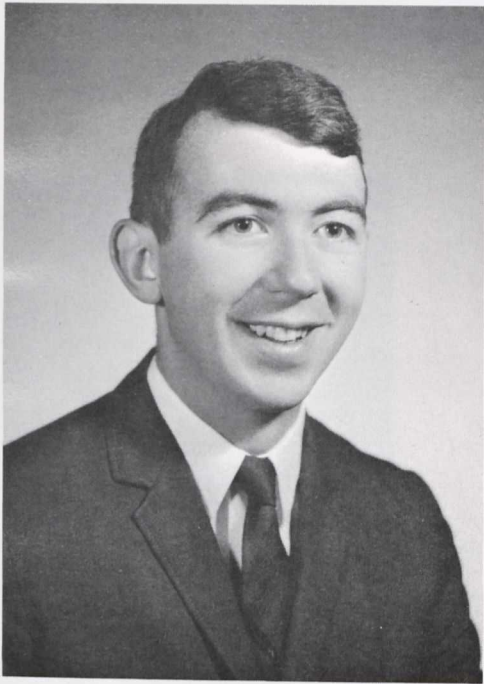

NAOMI BENZIL
Political Science-Education

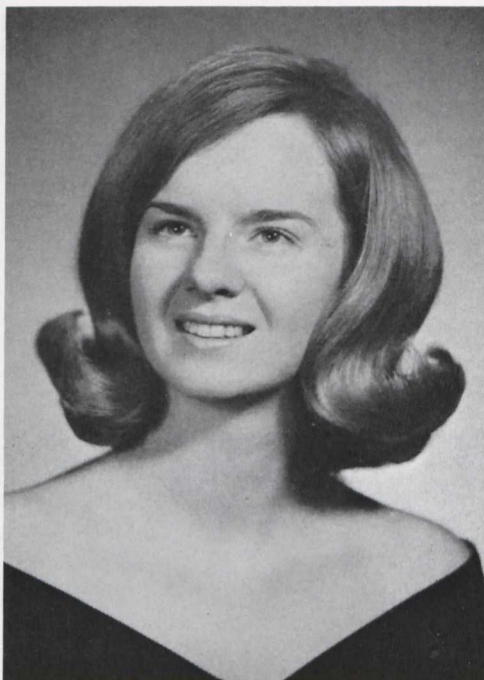

CAROL ANNE BERGER
English-Education

Delta Sigma Kappa, Historian
3, Chaplain 4; GOLD BUG, In-
side News Ed. 1,2, Managing
Ed. 3,4; Jr. Follies; SNEA 4;
Who's Who.

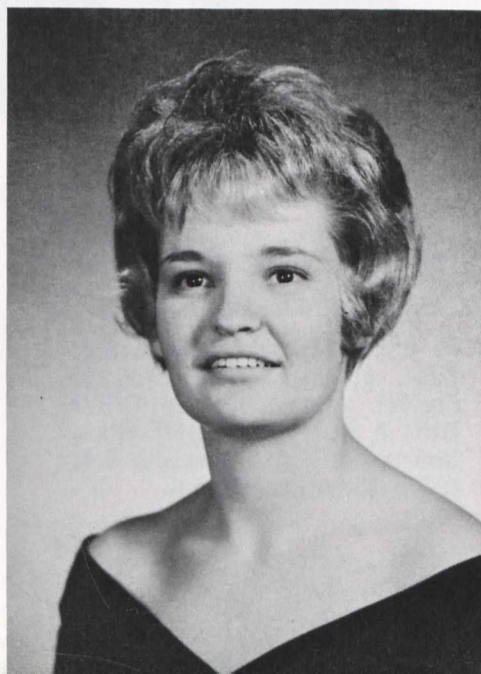

SHARON AHRNSBRAK BLACK
English-Education
Iota Gamma Chi

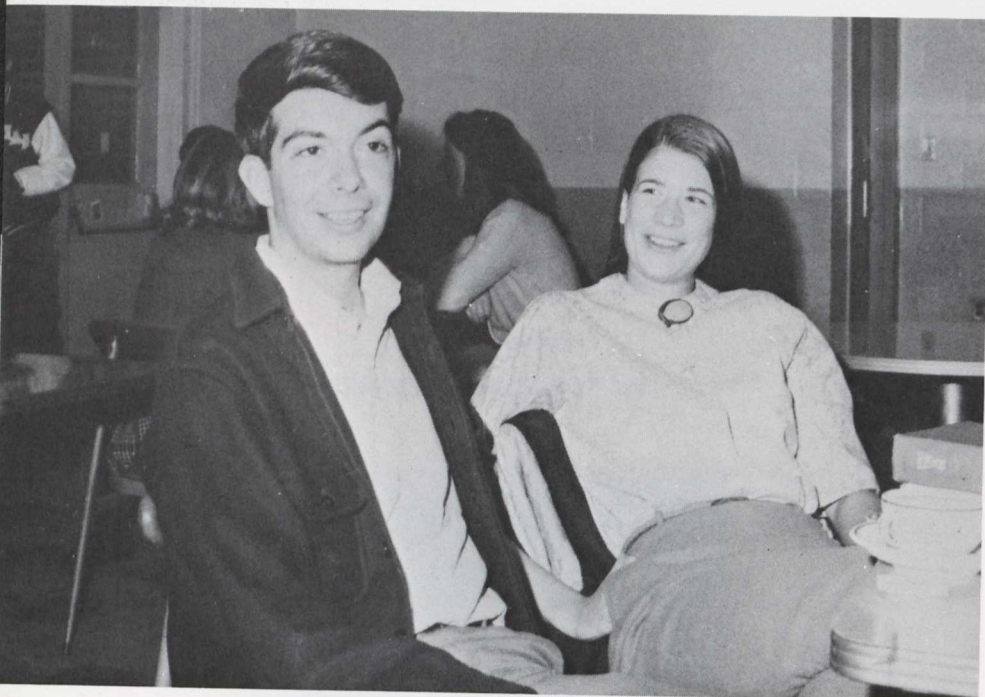

WHO'S WHO: DAVE HILDER and STACY EVANS
Minds that matter.

HOWARD HARRIS BOND

Biology

Pi Alpha Alpha; Tri Beta 2,3,4;
FAC; MSM 1,2; Soccer 1.

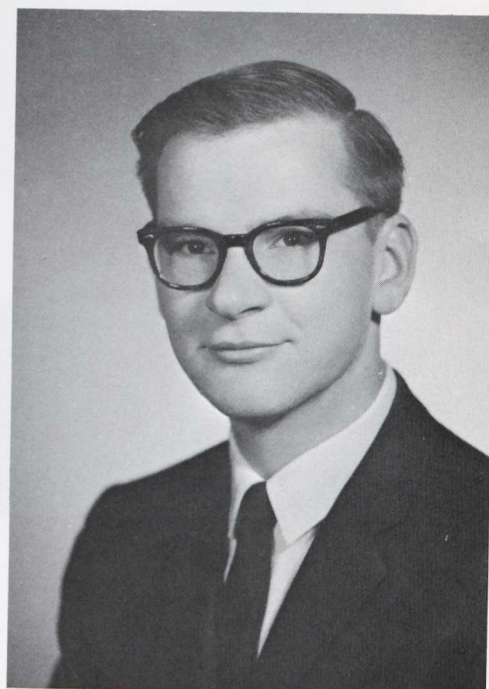

JERRY VINCENT BORGA

Sociology

Delta Pi Alpha; Baseball 2, 4;
Intramurals 2,4; Football 1,4.

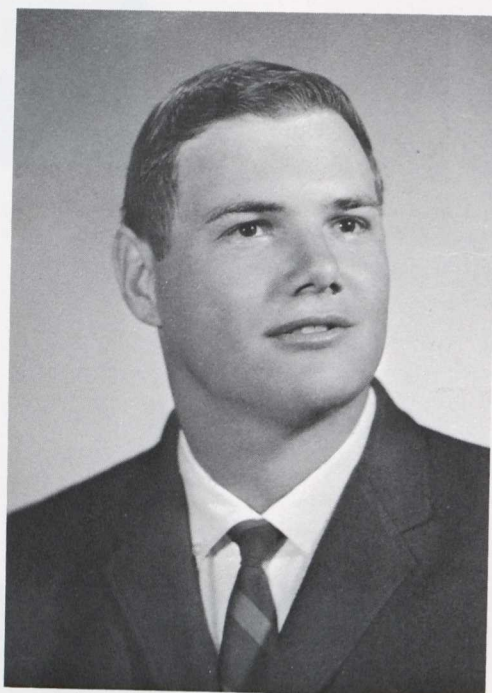

MARGARET ANN BOYER

French-Education

Phi Alpha Mu; Glee Club 1;
SNEA 4; Spanish Club 2,3;
French Club 1,2,3,4; Delta Omicron 3, 2nd Vice Pres. 4; French House 4.

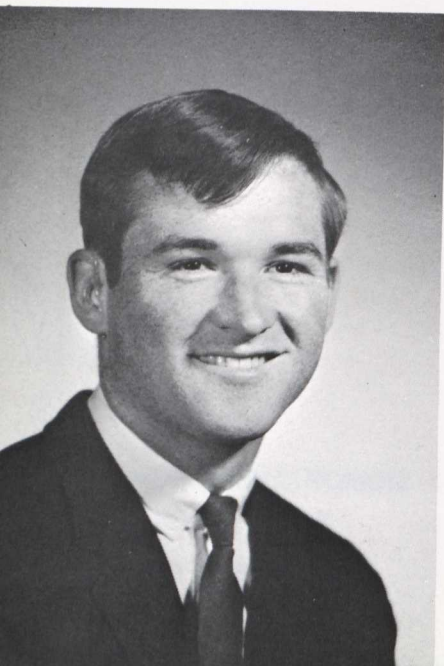

FRANK GEORGE BOWE, JR.

English-Philosophy-Religion

Pi Alpha Alpha; Tennis 1,2,3,
Capt. 4; Intramurals; SOS 2,
Project Appalachia 3; GOLD
BUG 2, Pub. Ed. 3; THE HILL,
Sports Ed. 3,4; Argonauts 3,4;
IVCF; Honor Court 2,3,4.

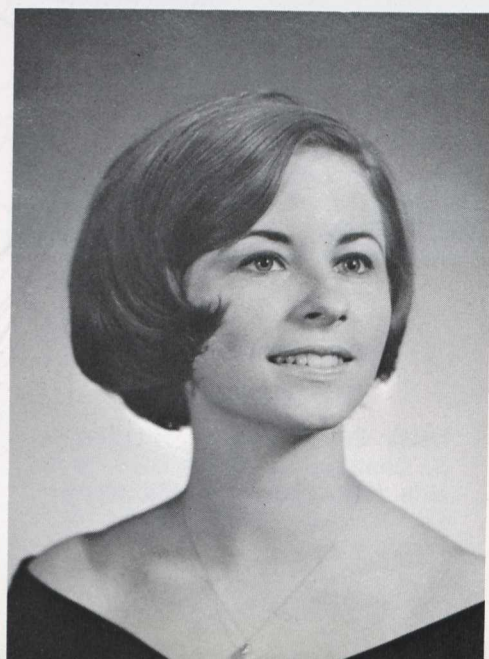



VIRGINIA K. BRACE

English

Basketball 1,3,4; Tennis 2; SOS 1,2; FAC 4; Honor Court 1,2; ALOHA 4; College Choir 4; England 3; Who's Who.

BRIAN CRAIG BRUNESKE

Physics

Intramurals 1,2,3,4; Rifle Team 1,2,3.

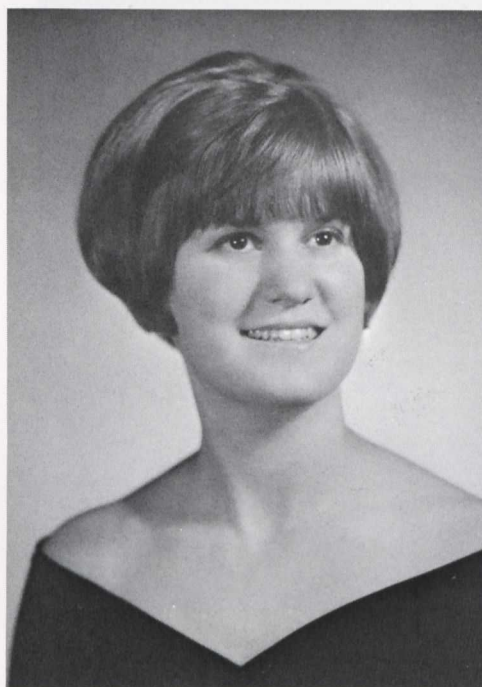
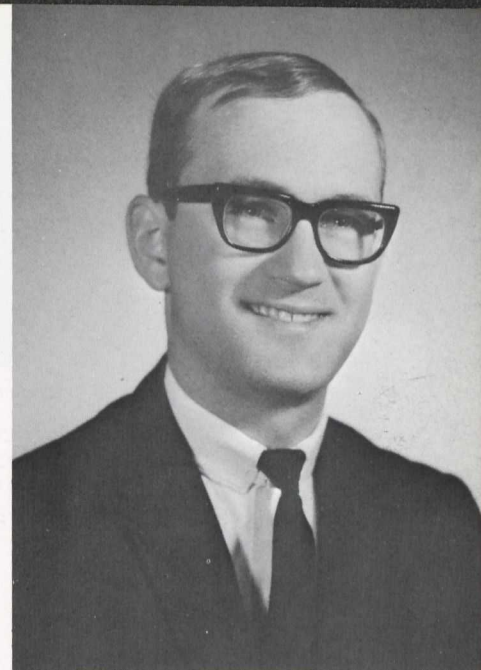

EVELYN ELAINE BRUNGART

Mathematics-Education

Argonauts, Kappa Mu Epsilon.

DAVID WILSON BULLER

Psychology

MSM 1,2; Wesleyans 1,2; RLC Treas. 3, Chmn. 4; Clark College Exchange.

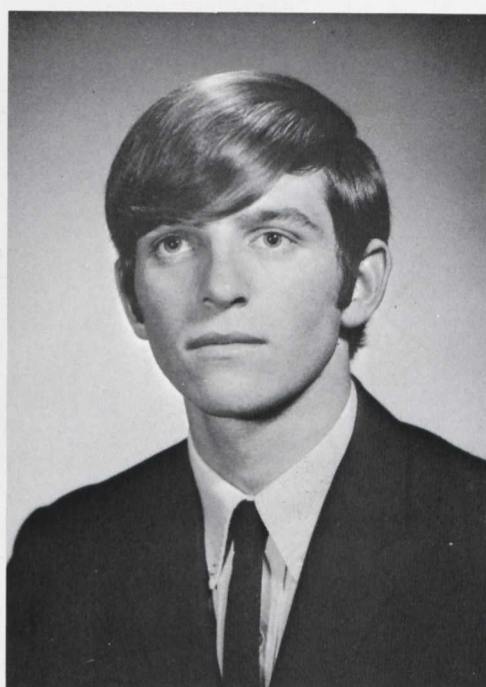

LES MICHAEL CAPLAN

Sociology-Psychology

Pi Alpha Alpha, Sec. 4; Track 1; Lacrosse 2,3; Young Republicans 1,2,3, Pres. 4; Jr. Follies; Jewish Student Assoc. 1,2,3, Vice Pres., 4; Hinge 2; Basketball Mgr. 2.

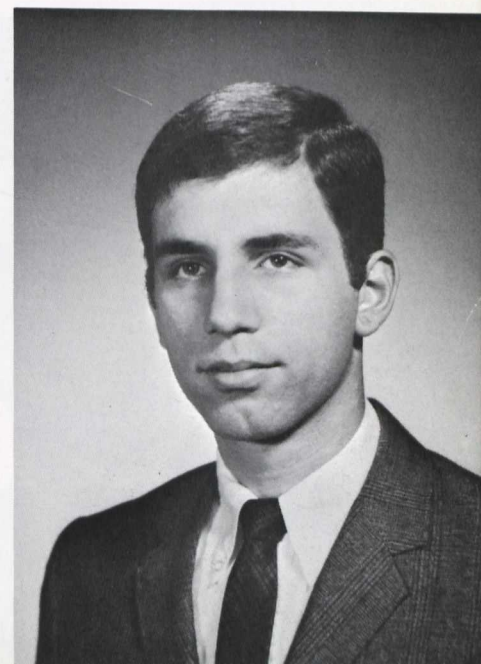



VIVIEN LYNNE CAROTHERS

Mathematics

Delta Sigma Kappa, Sgt. at Arms 2, Bus. Mgr. 2,3, Treas. 3; SGA Rep. 4; Hockey 2,3; Choir 4; Jr. Follies; SCRC 2.

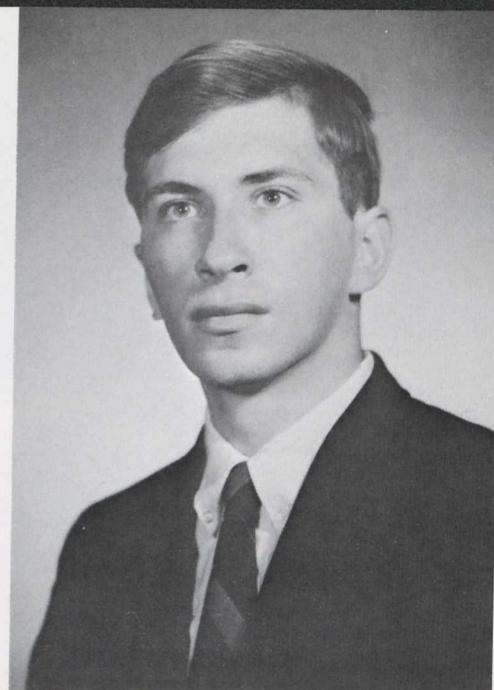

RONALD EVERETT CLAWSON

Biology

Pi Alpha Alpha, Scholarship Chmn. 3, Historian 4; SGA Rep. 3; Track 1,2,3,4; Rifle 1,2; Intramurals 1,2,3,4; Men's Council 3; Jr. Follies.

LIN LIN CHEN

Mathematics

Delta Sigma Kappa 2,3; Pom-Poms 2,3,4; CONTRAST 2,3,4; Dorm Council 1,2; FAC 3; KME 2,3,4; Jr. Follies; SOS 3,4.



WHO'S WHO: JOE SMOTHERS
Always in command.

LARRY R. CLINE

Economics

Pi Alpha Alpha; Intramurals 1, 2,3,4; Spring Football 2; DMS 4; IFC 3,4; Jr. Follies; Pi Gamma Mu 3,4.



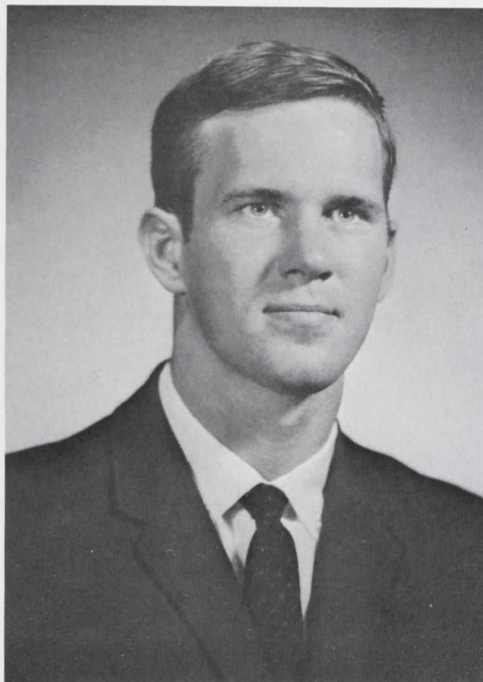

LEIF ERIK COBURN

Psychology

Delta Pi Alpha; Basketball 1,2,3,4; Football 4; Soccer 1,2,3,4; IFC 4.

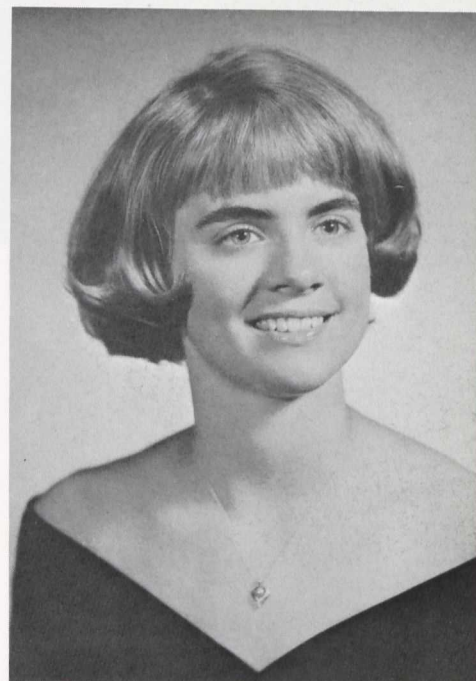

NANCY LOUISE COLE

Sociology

Sigma Sigma Tau; Argonauts 3,4; ISC 4; Hostess 3,4.

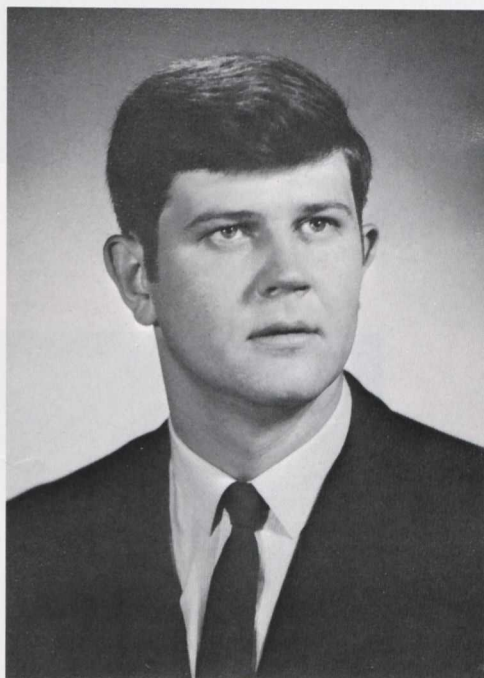

HARRY MORRIS COLLINS, JR.

Political Science

Gamma Beta Chi, Sgt. at Arms 2, Asst. Treas. 3; Intramurals 2,3,4; Drama 1,2; Dorm Resident 4; Circle K, Pres. 4; SLC 3,4; American Military History Award; Kilmer Essay Award; SGA Vice Pres. 3, Pres. 4; ODK 3,4, Vice Pres. 3; Pi Gamma Mu 3,4; IRC 1,2,3,4, Who's Who.

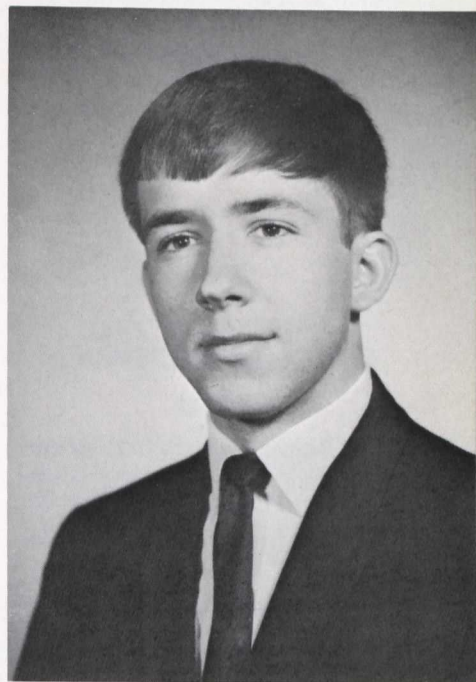

EDWARD RALPH COURSEY

Philosophy-Religion

Pi Alpha Alpha; Wesleyans 1.

PETER M. COMINGS

Economics





KATHERYN LEE CRANFORD

Classics-Education

Iota Gamma Chi, Clubroom Chmn. 3; SGA Rep. 3, Vice Pres. 4, ISC 4; Classics Club 4; Dorm Council 1; SGA Action Comm. 1, SGA Rep. 2; SNEA 3,4, Treas. 3, Vice Pres. 4; Women's Council 2.



WHO'S WHO: "LITTLE" WADE
M is for the mostest.

WENDY ANNE CRONIN

Biology

Sigma Sigma Tau, Sgt. at Arms 3; Tri Beta 4; Canterbury Club 1; College Choir 3,4; FAC 3; Hinge 2.

STEPHEN HARRY DAVIS

Economics

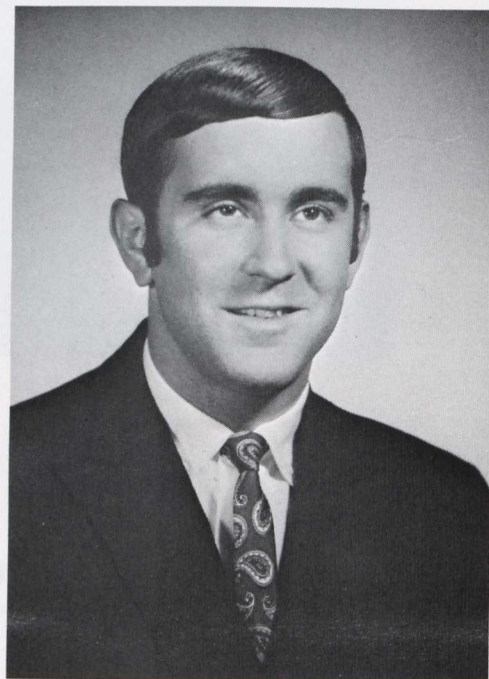

ROBERT L. DAVISON

Philosophy-Religion

Pi Alpha Alpha, Pres. 4, Beta 3; IFC; Hinge; SOS Project Oklahoma.

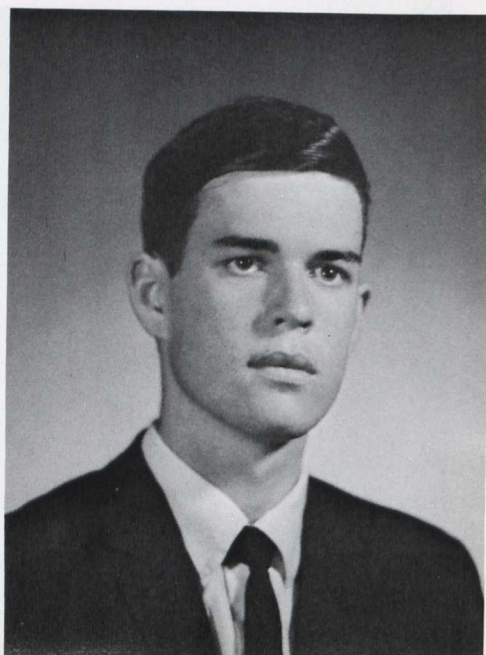
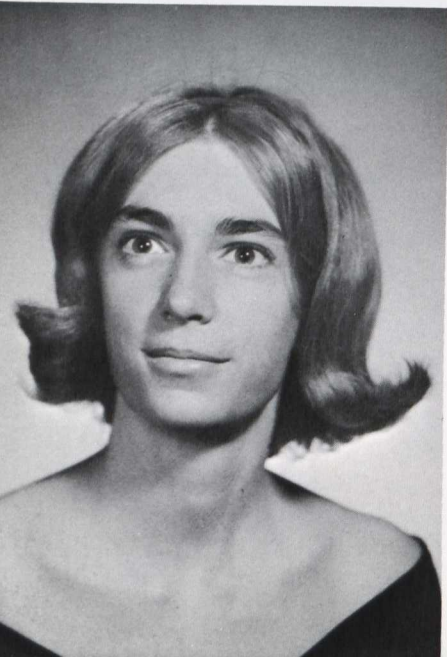



**HILBERT HUGHLETT
DAWKINS, JR.**

Mathematics-Education

Alpha Gamma Tau, Soc. Chmn.
4; Jr. Follies; Intramurals 1,2,
3.



CAROL LOUISE DELUCA

Mathematics-Education

Delta Sigma Kapa, Treas. 2,
Pres. 3; SOS 1; FAC 3,4; SNEA
4.

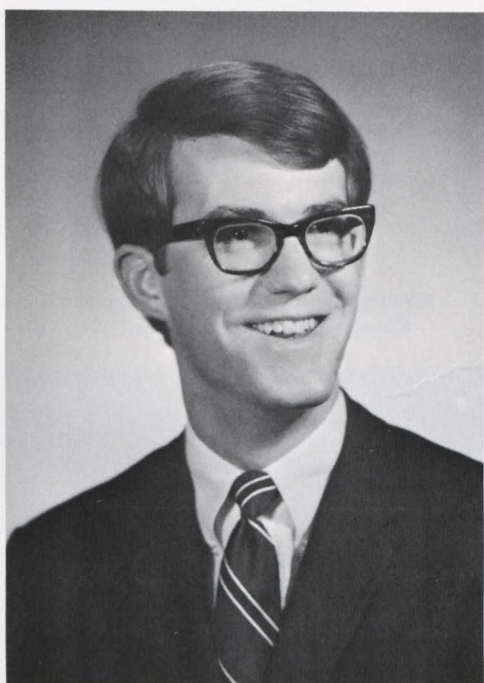

RUSSELL H. DeHART

Political Science

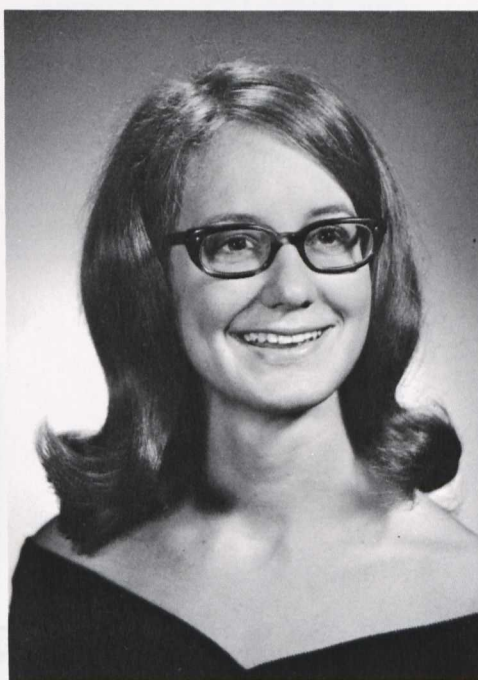

CYNTHIA LENORE DeWITT

English-Education

Iota Gamma Chi; ISC Sec. 3;
SOS 2,3,4, Project Oklahoma;
Hinge 2,3; GOLD BUG, Publ.
Ed. 3; Honor Court 4; FAC 3.

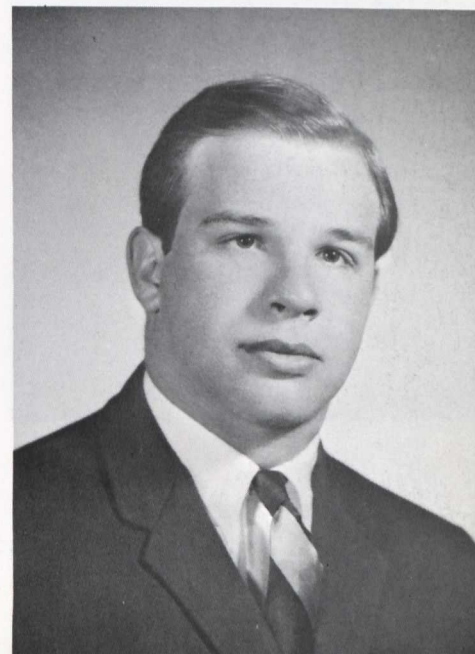

EARL WILLIAM DIETRICH

Sociology

Delta Pi Alpha, Sec. 4; Base-
ball 1,2,3,4; Football 1,2,3, Co-
Capt. 4; Intramurals.

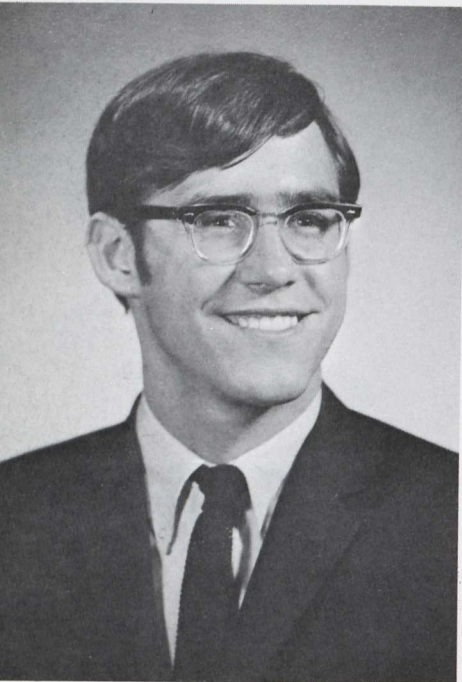

JOHN THOMAS DOUGLAS
English-Education



GEORGIA WILHELMINA DOVE
Mathematics-Education

Delta Sigma Kappa 3,4; SOS 1, 2; Hinge 2; IRC 2,3; ISA 1; KME 3,4; SNEA 4; German Club, Vice Pres. 3; Dorm Council 1,4; Argonauts 3,4.

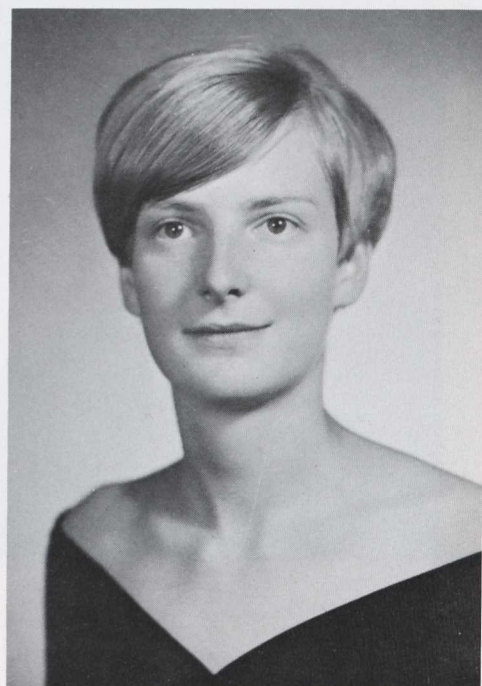

JEAN KRITWISE DOYLE
History-Education

Sigma Sigma Tau; SOS 1; Hinge 2,3; Class Treas. 3; FAC 3; GOLD BUG 1; Jr. Follies.

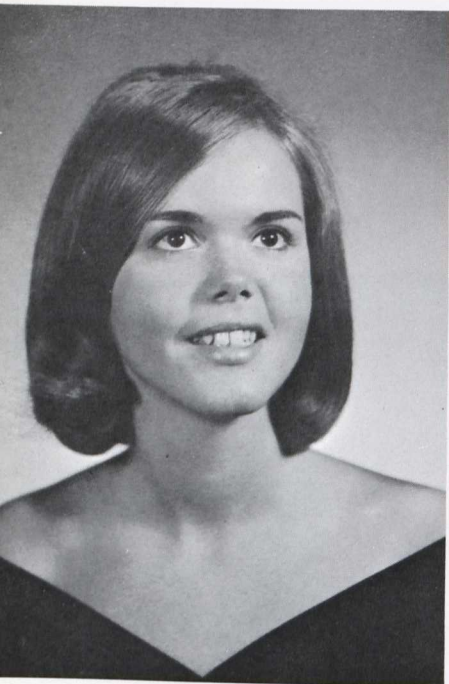

JUDY ANN DRAPER
Biology-Psychology

SOS 1,2; ALOHA 4; GOLD BUG 2; Tri Beta 1,2,3,4; Jr. Follies.

WHO'S WHO: HARRY COLLINS
Constituent Consternation.



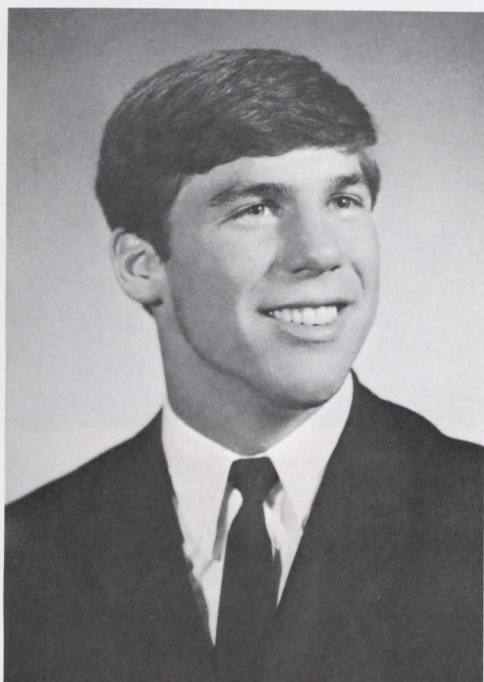

**WILLIAM FREDERICK
DUDLEY, JR.**

Pre-Medical

Alpha Gamma Tau; Basketball 1,2,3,4; Lacrosse 3,4; Track 1, 2; SGA 1,2; Jr. Follies; Intramurals 1,2,3,4; ALOHA; GOLD BUG 1,2; Class Pres. 1,2.



DAVID DUNLEVY

English-Education

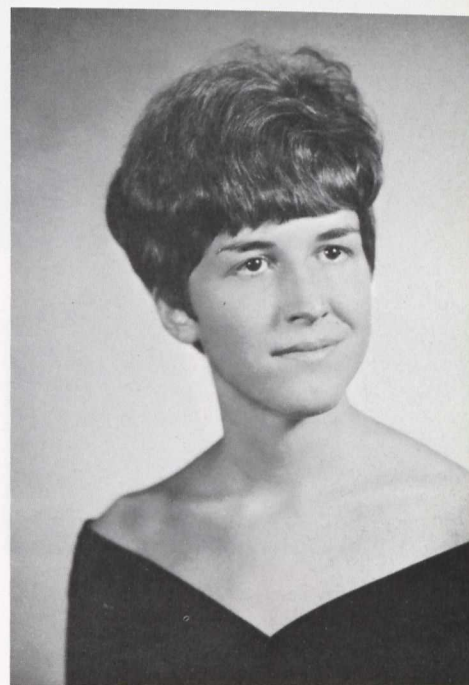

JANE ELIZABETH ELICKER

English

Phi Alpha Mu 2; GOLD BUG 1, 3,4, Circulation and Exchange Ed.; SNEA 3; Hinge 2; Dorm Pres. 4; Dorm Council 4; Women's Council 3,4.

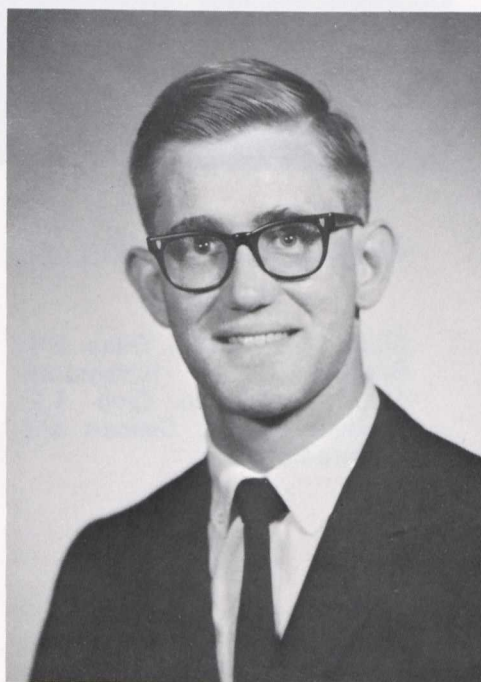

**DONALD STOUFFER ELLIOT,
JR.**

Economics-Mathematics

Gamma Beta Chi, Vice Pres. 4; ODE, Pres. 3,4; KME 2,3,4; Battalion Commander ROTC; Headwaiter 3; Resident Advisor 4; FAC 3; Centennial Comm. 3; Concert Comm. 3,4; College Band 1, Drum Major 2,3; ODK, Pres. 3,4; Who's Who.

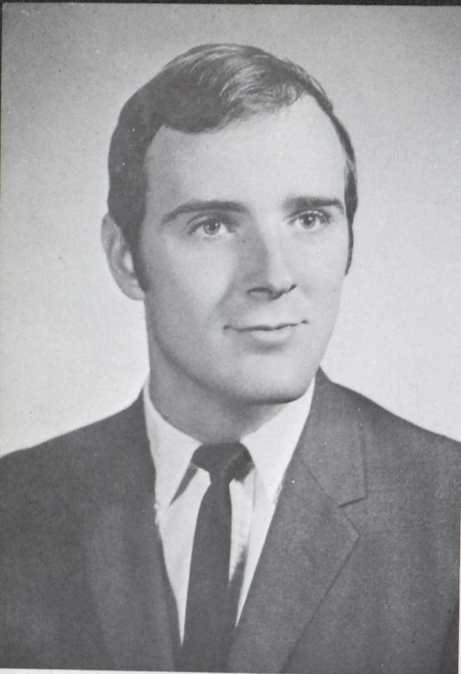

DONALD LESTER ELMES

Psychology

Track 1; SGA 2; Men's Council 2; GOLD BUG 3, Ed.-in-Chief 4; Student Life Council 3,4; Advisory Comm. on Long Range Policies 4.

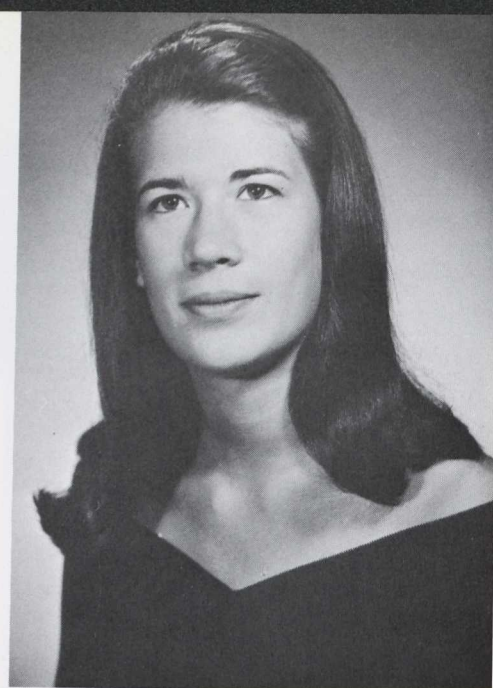

STACIA LEIGH EVANS

Sociology

SGA 3; Women's Council 3; Hinge 3,4; SOS 1; Ad Hoc Comm. 1,2,3,4; Who's Who.



ANNE BLAKE FAULKNER

History-Education

Choir 1,2,3,4; College Singers 1,2,3; Women's Glee Club 1; Hinge 2,3; SNEA 4; SGA 2; Dorm Council 2; Dorm Pres. 4; RLC 4; Exchange Comm. Chmn. 3; Women's Council 2,4; Delta Omicron, Vice Pres. 2,3, Pres. 4.

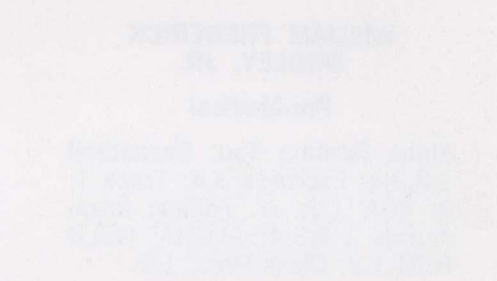

VINCENT JOSEPH FESTA

Economics

Alpha Gamma Tau; Pi Gamma Mu 3,4; Football 1,2,3,4; Baseball 1,2; Intramurals 1,2,3,4; IFC Pres. 4; GOLD BUG 3,4; ALOHA 4; SLC 2,4; Newman Club 1,2,3; LWC 4.



WILLIAM JOHN FANNING, JR.

Economics

Alpha Gamma Tau, Treas. 3,4; Baseball 1,2,3,4; Intramurals 1,2,3,4; Newman Club 1,2; Football 1,2,3,4; Concert and Lecture Comm. 4.





**PATRICK TERRENCE
FLEEARTY**

Psychology-Sociology

Pi Alpha Alpha, House Mgr.,
Social Chmn.; Wrestling Mgr.
1; Intramurals 1,2,3,4; SOS 2,
3,4; Hinge 2,3,4.

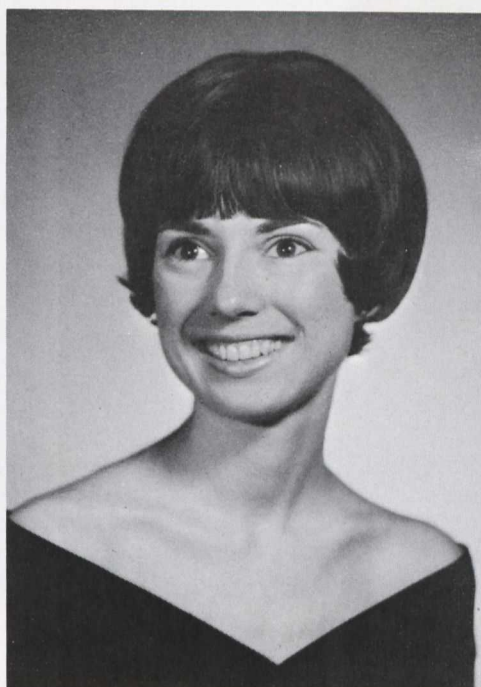

PAMALLA JANE FREEMAN

Biology-Education

Iota Gamma Chi, Historian 4;
SOS 3,4; FAC 3; Tri Beta 2,3.

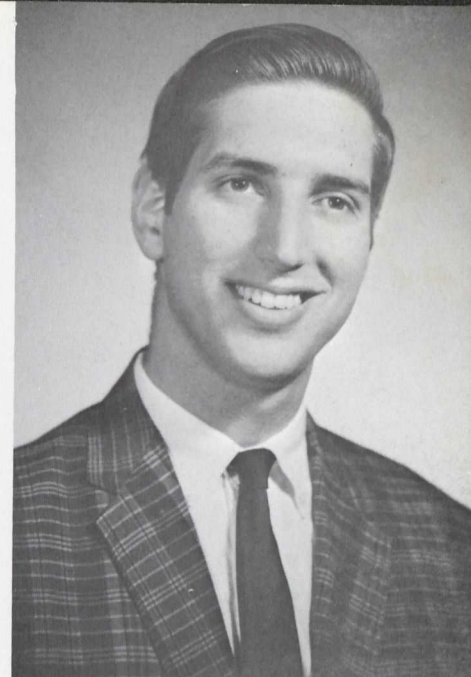

RICHARD JON FULLER

Sociology

Intramurals 1,2,3; Newman
Club 1,2,3; Wesleyans 1,2;
Union Street Tutoring Project
1; Hinge 2,3,4; SOS 4, Philip-
pines Team 3.



WHO'S WHO: ANN SCHWARTZMANN
The talent of two.

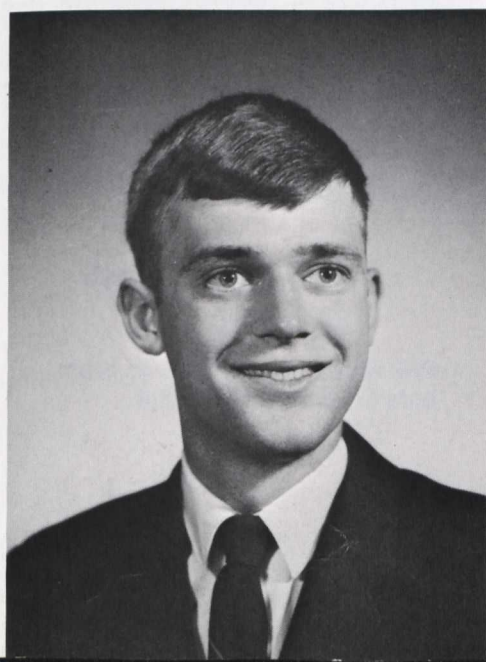

DENNIS RALPH GABLE

Sociology

Gamma Beta Chi; Basketball 1;
Intramurals 1,2,3.



WHO'S WHO: GINNY BRACE
A heart filled with song.

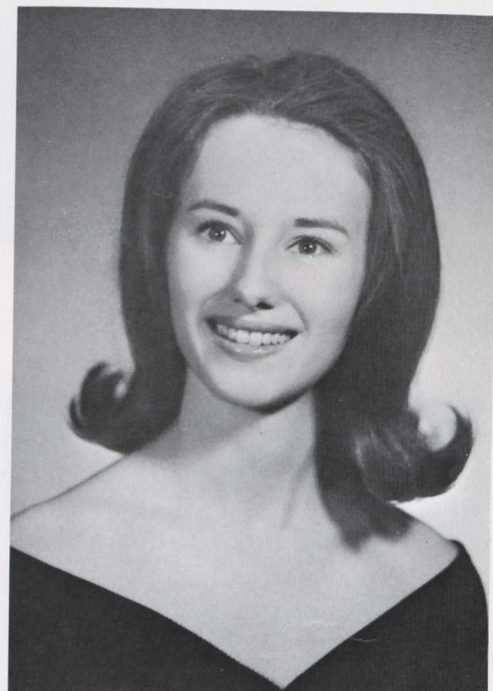

CANDICE JEAN GALMICHE

Mathematics-Education

Delta Sigma Kappa; LSA 1;
Hinge 2; SGA 3; SOS 1,2; SNEA
4.



CHRISTINE CAROL GEIS

Theatre-English-Education

Hinge 2; College Players; Jr.
Follies; LSA 3,4; CONTRAST 3,
4; Young Republicans 3,4.

ANDREA LYNNE GASS

English

Contrast 3; Jr. Follies.



KAREN ELLIOTT GENTRY

English-Education

Phi Alpha Mu 2; SGA 4; Wom-
en's Council 4; SNEA 3,4.



GREGORY HARRISON GETTY

History-Education

Baseball 1,2,3,4; Basketball 1,
2,3,4; FAC.

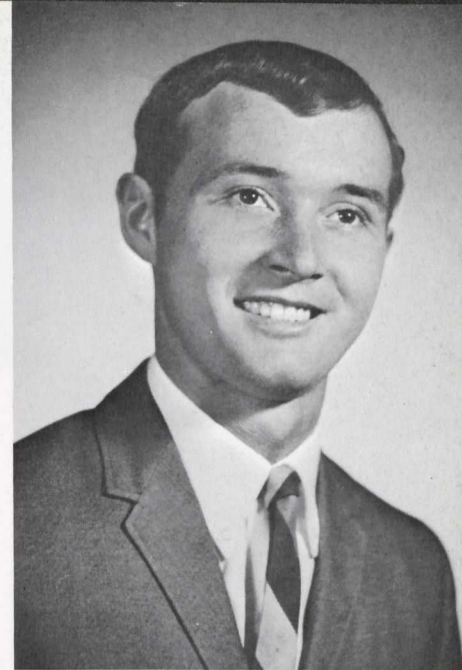

JAMES PAUL GODOWN

Economics

Alpha Gamma Tau; J.V. Basket-
ball; Intramurals 1,2,3,4; Ten-
nis 1,2,3; Letterman's Club 1,
2; FAC 3; LWC 4.

CYNTHIA MARTHA GROVES

Dramatic Art

Delta Sigma Kappa 2,3, Soc.
Chmn. 2; College Choir 1,2,3,4;
Octet 1; Hinge 2; College Play-
ers 1,2,3,4; May Court 2; Home-
coming Court 3; SGA 4; Wom-
en's Council Pres. 4; SLC 4;
Student Problems Comm. 4; Jr.
Follies Comm. Chmn.

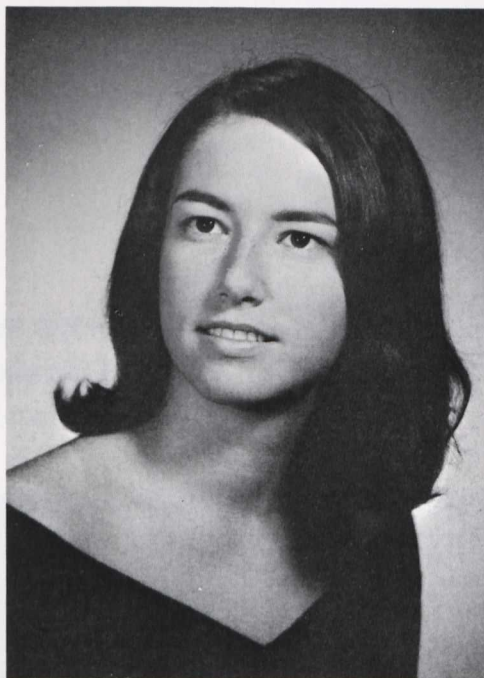

BARBARA COKER GOODING

English-Education

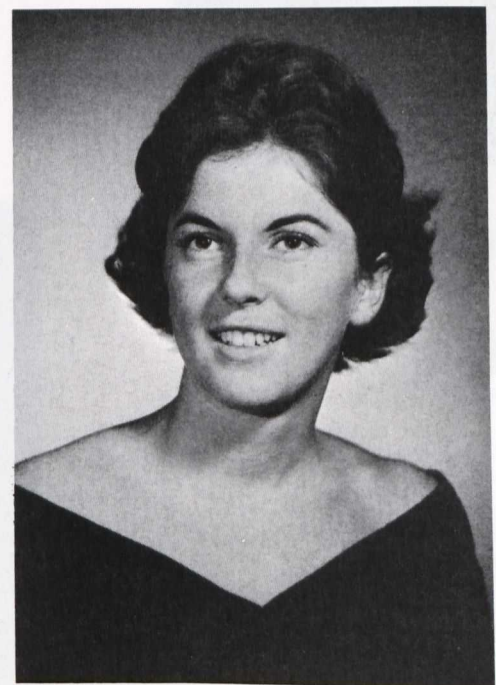



**JACQUIE LAUGHLIN
GUNDERSON**

Biology

Phi Alpha Mu; Pom Poms 1,2,
3,4; SOS 1; FAC 3; Tri Beta 4.

LINDA ANN HAHN

Mathematics-Education

Iota Gamma Chi 3,4; FAC 3;
LSA 1; SNEA 1,2,3,4.

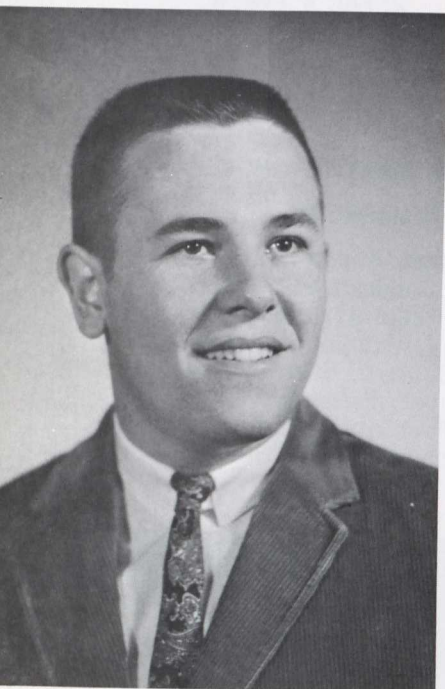
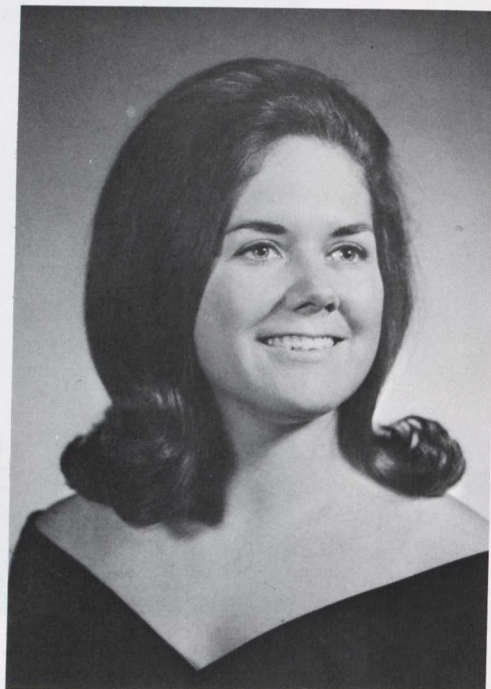

SUSAN ELIZABETH HANNA

Mathematics-Education

Sigma Sigma Tau; ISC 3, Pres.
4; FAC 3; Student Life Council
4; Argonauts 3,4; SNEA 4; SGA
1; Women's Council 1; Kappa
Mu Epsilon 2,3, Pres. 4.

JERRY HOPE HARRISON

Economics

Alpha Gamma Tau; Intramurals.

JOHN WILLIAM HAKER

Mathematics

Gamma Beta Chi, Sgt. at Arms
3; House Mgr. 4; Jr. Follies,
Intramurals 1,2,3,4.

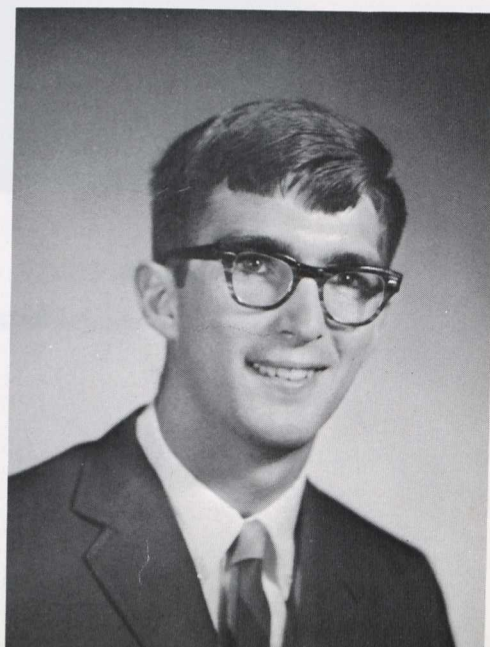
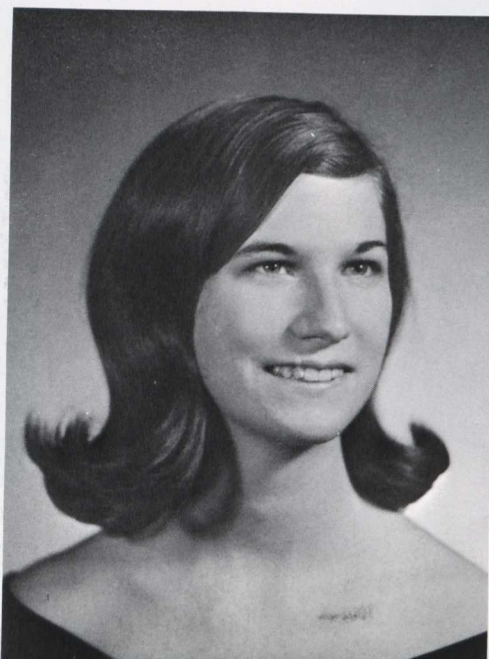



MARY MASSEY HARRISON

Sociology

Sigma Sigma Tau, Vice Pres. 4; Class Sec. 1,2,3; FAC 3; Homecoming Court 2; Hinge 2,3,4; Jr. Follies 3; Newman Club 1, 2, Vice Pres. 3, Pres. 4; ISC 4; Pi Gamma Mu 3,4; Pom Poms 1,2,3,4; Trumpeters 4.

NANCY LYNN HIGDON

Sociology

Delta Sigma Kappa, Social Chmn. 2, Eavesdropping Elf 4; Pom Poms 2,3,4; Jr. Follies; Hinge 3,4; Homecoming Court 1.

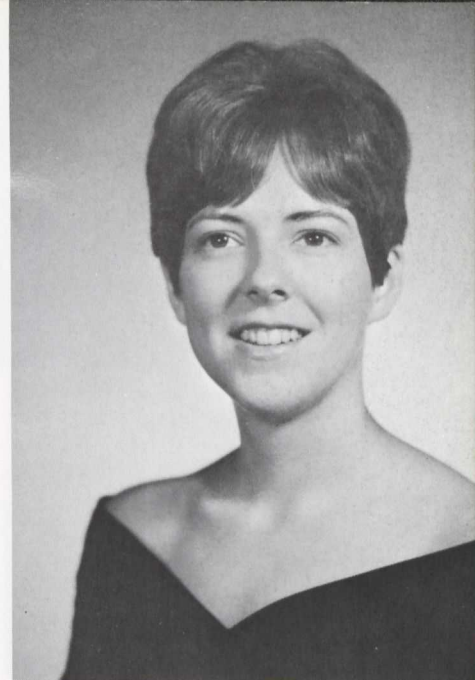

MICHAEL CHARLES HERR

English

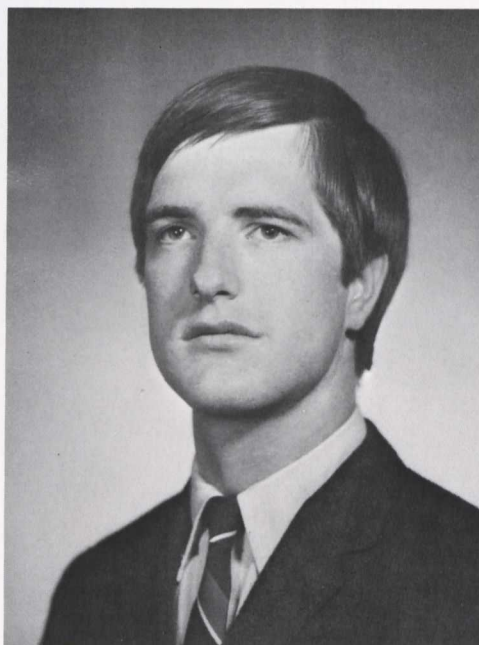

WILLIAM BAILEY HILL

History

Basketball 1; Cross Country Team 3; Intramurals 1,2,3,4; FAC 3.

DAVID STUART HILDER

Political Science

Gamma Beta Chi, Hist. 3; SGA, Publicity Chmn. 3, NSA Coordinator; Pi Gamma Mu 3, Pres. 4; FAC 3; Jr. Follies; ALOHA, Ad. Manager 3,4; Centennial Comm.; Advisory Comm. on College Policy 4; Circle K. Who's Who.

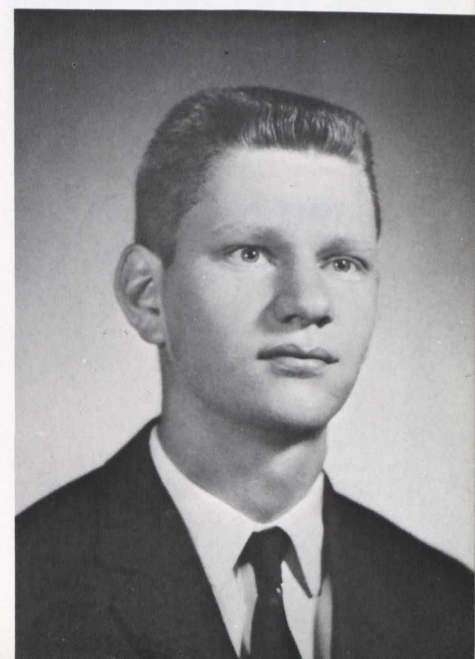
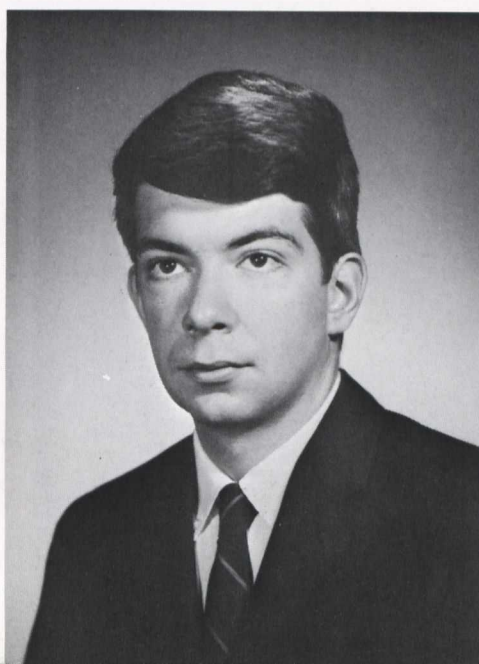



ELIZABETH ANN HORTON

Sociology

Delta Sigma Kappa 2,3,4, Sgt. at Arms 3; SOS 1,2,3,4; Oklahoma Project 3; Basketball 1,2,3,4; WAA 1,2,3; SGA 1; Hinge 4.



WHO'S WHO: CINDY TREHERNE
Going into Jerry-atrics.



DALE E HUNT

History

JEANNE FRANCE HVIDDING

Psychology

Phi Alpha Mu; Choir 1,2.



KATHERINE MARIE JAMES

Biology-Education

Delta Sigma Kappa; FAC 3; Newman Club 1,2; SGA 2; Tri Beta; Women's Council 2.

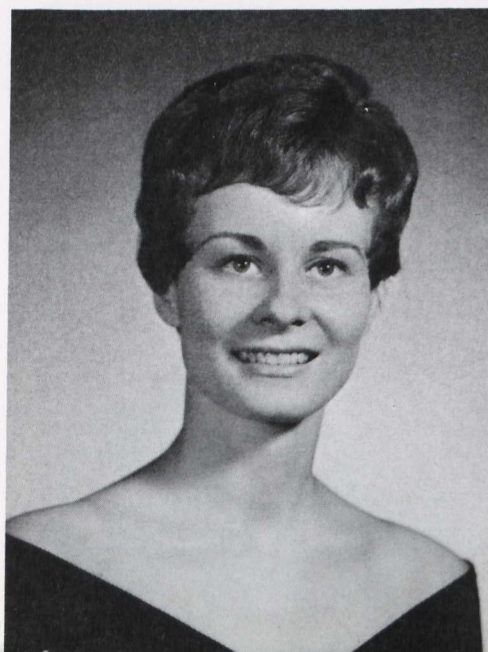



CAROL FRANCES JESATKO

Physical Education-Education

Sigma Sigma Tau; Newman Club 1,2; Field Hockey 1,2,3,4; Volleyball 1,3,4; Tennis 1,2,4, Manager 3; WAA 1,2,3, Pres. 4; House Council 4; Dorm Treas. 4; SNEA 2,3,4.

ALAN WILLIAM KEMPSKE

Sociology

Gamma Beta Chi, Asst. Soc. Chmn. 3; IFC Sec. 4; DMS; Letterman's Club; Baseball 1; Soccer 1,2,3,4; Lacrosse 2,3,4; Circle K.



AUDREY LOUISE JOHNSON

Physical Education

Iota Gamma Chi, Pledge Master 4; College Choir 2,3,4; WAA 1, 2,4, Treas. 3; Volleyball 1,4; J.V. Basketball 1,3,4; Tennis 1, 2,3,4.

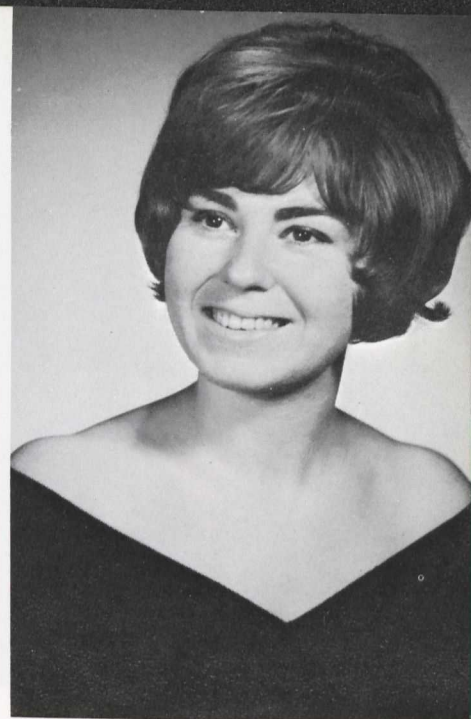

ORPHA CHRISTINE KAUFFMAN

Biology

Phi Alpha Mu 2, Alumni Sec. 3, Sec. 4, Pres. 4; Majorettes 2,3, Capt. 4; Tri Beta 2,3,4; Hinge 2; French Club 1; Band 1; Young Republicans 1, Sec. 2; SNEA 4; Jr. Follies; Argonauts 3.

WHO'S WHO: KEN NIBALI
Never a fret.





RICHARD W. KIDD
Chemistry
Phi Lambda Upsilon

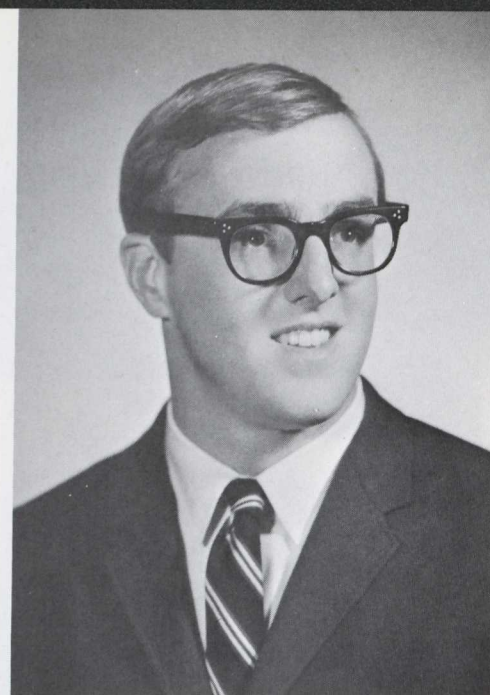

JAMES JOSEPH KING
Physical Education
Delta Pi Alpha, Pres. 4; IFC,
Treas. 3; Football 1,2,3,4;
Wrestling 1, Capt. 2,3,4.



PETER C. KINNER
Biology
Alpha Gamma Tau, Pres. 4; IFC
3; SGA; Men's Council; College
Choir 1,2,3; Intramurals 3,4;
Basketball 1,2; Soccer 1,2,3;
Track 1,3,4; SOS.

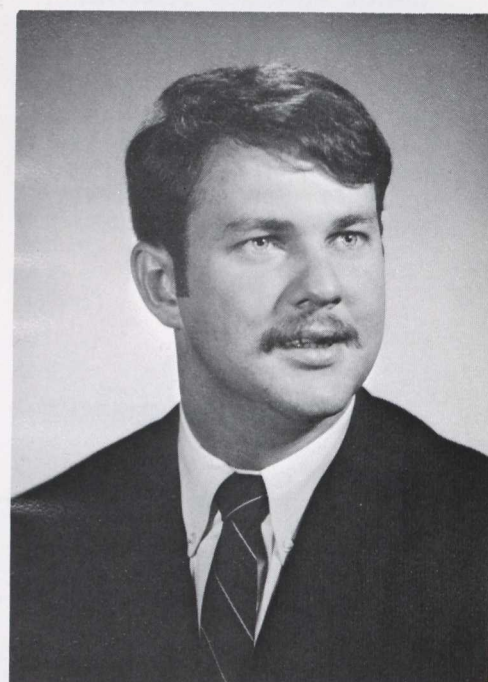

WILLIAM JOSEPH KOHAN
Physics

MOHD SALLEH LAMSAH
Economics





WHO'S WHO: ANNE READ
Ahead of all residents.



ROBERT RICHARD LANCE, JR.

German

College Choir 1,2,3, Accompanist 4; College Singers 1,2,3,4; GOLD BUG Photographer 1; German Club 2,3,4; New Dorm Exec. Comm.; Jr. Follies.

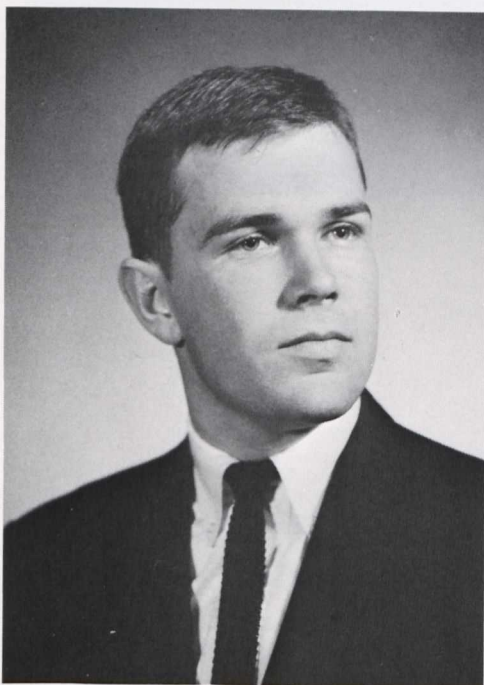

CHARLES CARL LARSON

Psychology

Alpha Gamma Tau; Intramurals; Track 1,2; Honor Court; IFC.



SARAH ELLEN LEDNUM

Physical Education-Education

Delta Sigma Kappa, Corr. Sec. 2; ISC, Treas. 3, Sec. 4; FAC 3; SOS 2; WAA 1,2,3,4; ALOHA 4, Photography Ed.

JOHN DANA LEVY

Latin-Psychology

ALOHA 3, Layout Ed. 4; SOS 1, 2,3,4, Library Chmn. 3; Jr. Follies; Cheerleader; MSM 1; FAC 4; Classics Club, Pres. 4; SNEA 4; Circle K.

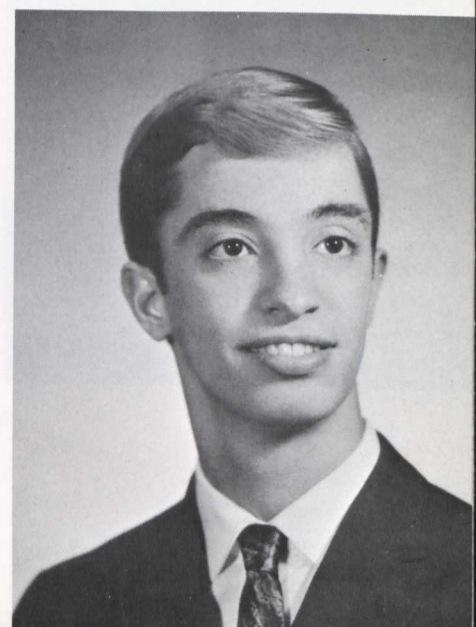

AMY LOUISE LEWIS

Sociology

Phi Alpha Mu; SGA Rep. 2,3, Vice Pres. 4; Class Vice Pres. 2,3,4; SOS 1; Hinge 2,3,4; Dramatics 1,2,3; Jr. Follies; SGA 3, Homecoming Co-Chmn.; May Court 2; Trumpeters 4.

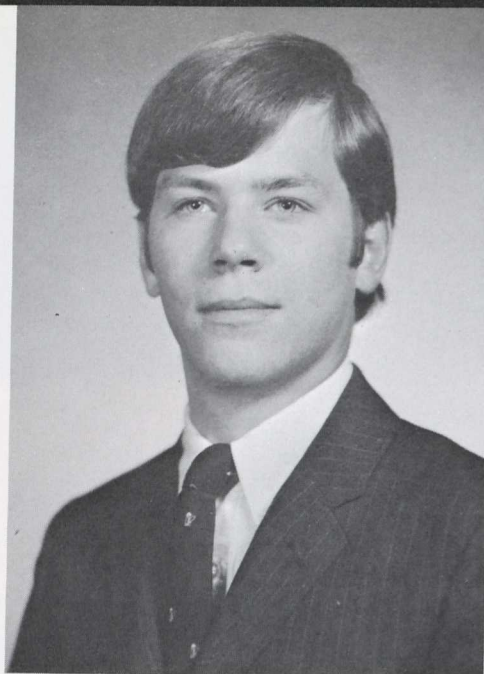

GARLAND W. LEWIS

German-Education

JOANN LILLY

French-Education

Phi Alpha Mu, Social Chmn. 3; Pom Poms 2,3; French Club 2, 3,4; Jr. Follies; Drama 3.

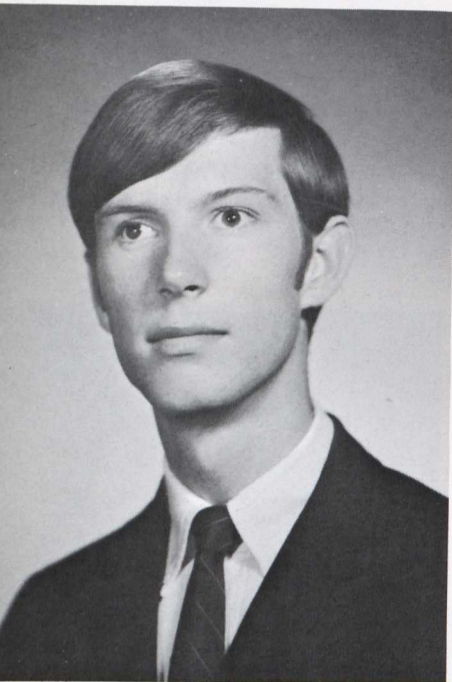
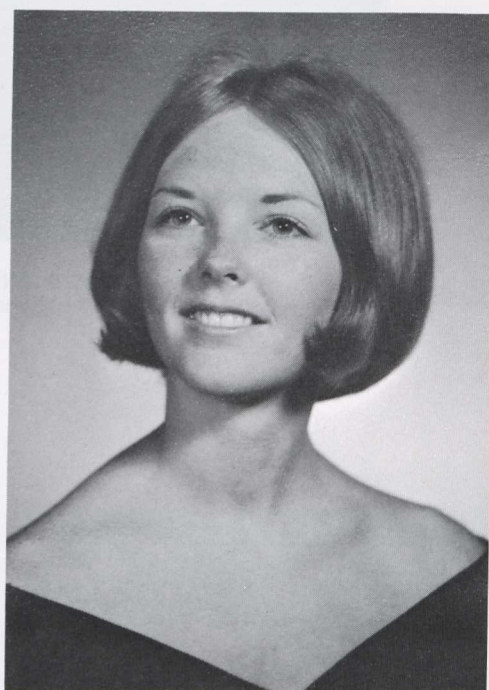

RANDALL HARRISON LOWE

Biology

Tennis 1,2.



JEFFREY REES LUDLOW

English

Pi Alpha Alpha, Social Chmn. 4; SOS 1,2,3,4; Hinge; Jr. Follies; FAC, Co-Chmn. 4; Dramatics 3,4; Band 1,2; Football 3, 4; Who's Who.



CHARLES VICTOR McTEER

Political Science

Gamma Beta Chi; Football 1,2, 3,4; Lacrosse 3,4; College Choir 1; SOS 3,4; Hinge 1,2, Sound Happening Chmn. 4; SOS Fund-Raising Chmn. 4.

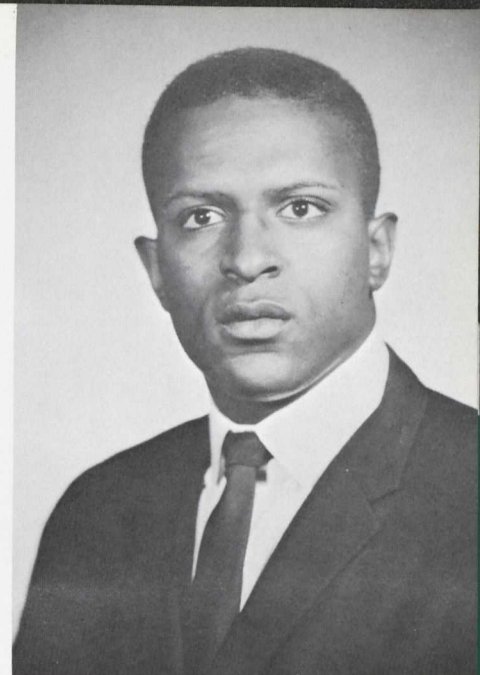

HENRY McFARLANE

English

WHO'S WHO: LARRY SUDER
Heights of perfection.

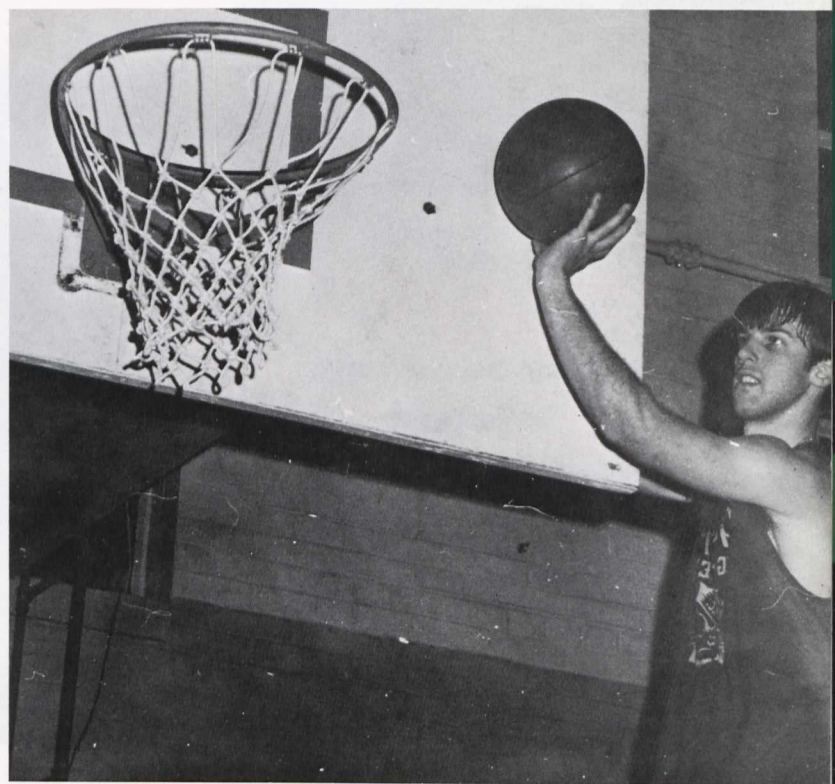

JAMES ROTH MARCH

Sociology

Pi Alpha Alpha, Treas. 3, Vice Pres. 4; Canterbury Club 1; Jr. Follies.

PETER BYRON MARKEY

Sociology

Delta Pi Alpha; Football 2,3,4; Track 1,2,3,4; Intramurals.

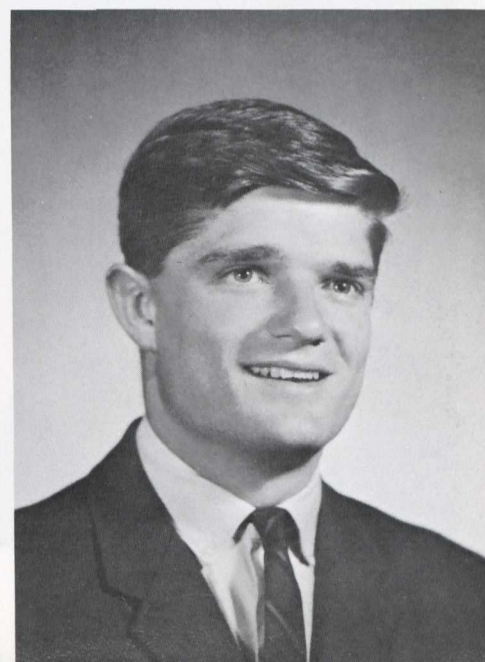

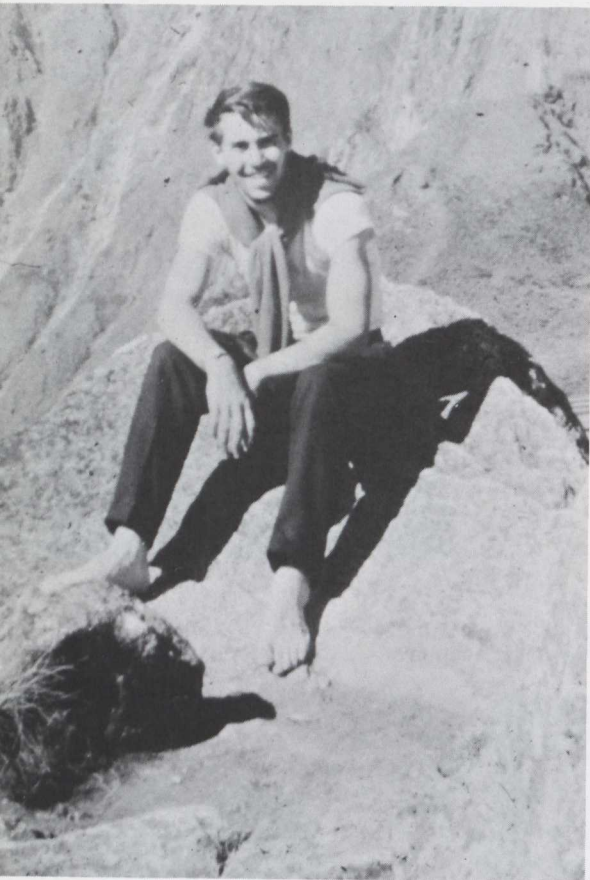

WHO'S WHO: JEFF LUDLOW
High on the hills.

PATRICIA GAYE MEEKINS

Art-Education

Iota Gamma Chi 2; Volleyball 1, 2, 4; Intramurals 1, 2, 4; Rifle Team 2, 3; Chmn. Homecoming Float 1; ALOHA Photographer 1, 2, 3, 4; Chmn. Art Club 2; Canterbury Club 1, 3; Cultural Comm. 4.

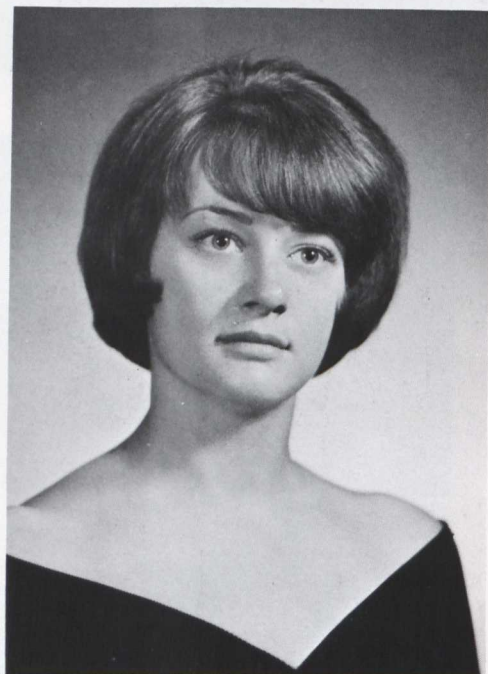

JUDITH GWYNN MASSICOT

Biology

Iota Gamma Chi; Historian 3; Alumni Sec. 4; Tri Beta 1, 2, Vice Pres. 4.



SUZANNE CAROL MAWBY

Spanish-Education

Delta Sigma Kappa, Pres. 4; GOLD BUG 1, 2; Majorettes 1, 2, 3; Tennis 1, 2, 3, 4; ISC 4.

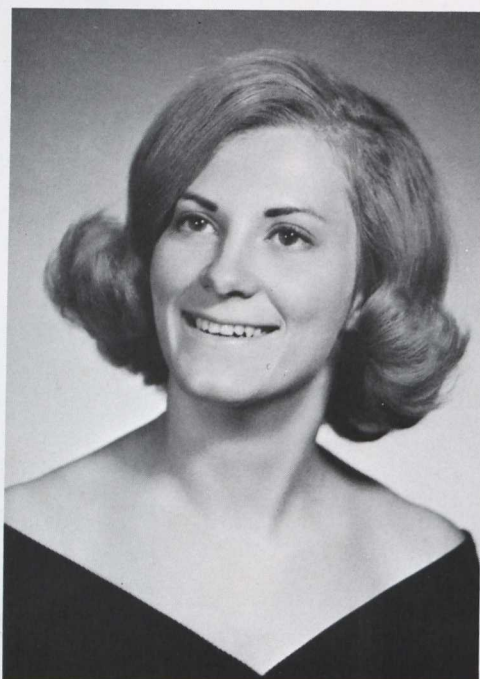

ANNA ELAINE MENTZER

History-Education

Iota Gamma Chi, Bus. Mgr. 3, Pres. 4; Pi Gamma Mu 3, Vice Pres. 4; Jr. Follies; LSA 1, 2, 3, 4; SNEA 3, 4.

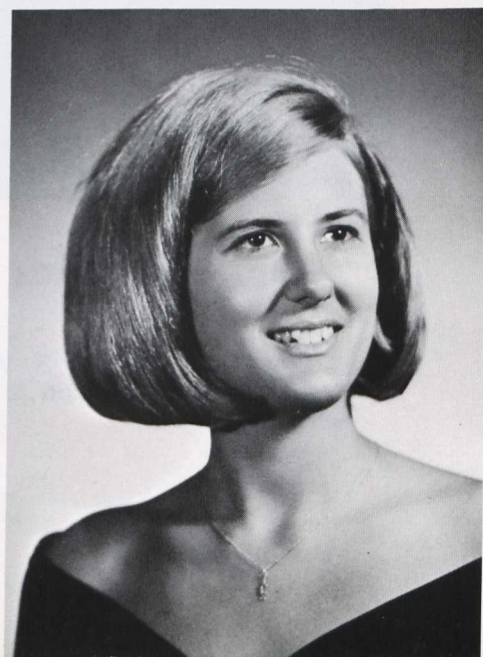

CLIFFORD ROBERT MERCHANT

Chemistry-Biology

College Band 1; Rifle Team 1;
Tri Beta 3,4; Argonauts 3,4.

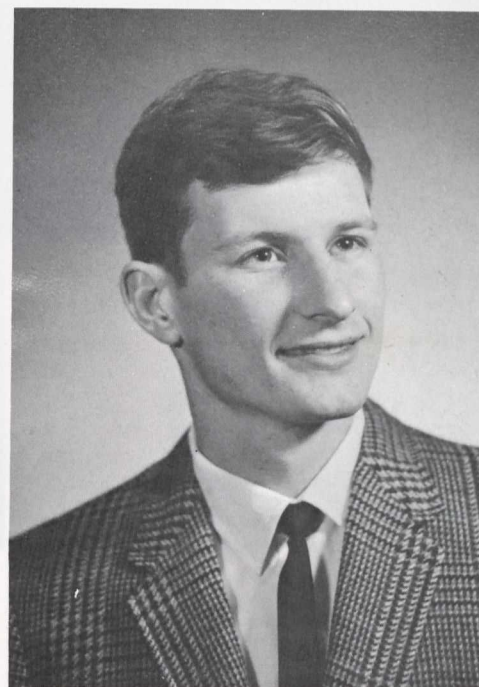
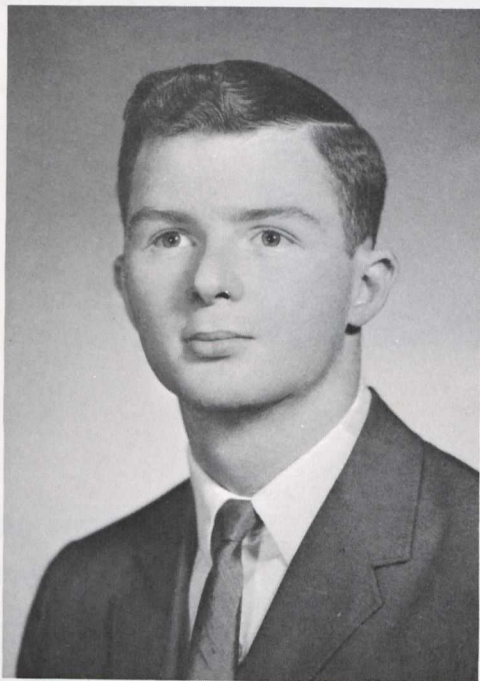

ROBERT SCOTT MERRITTS

Mathematics

JUDITH ANN MESSICK

Biology

Canterbury Club; College Choir
1,2,3; College Players 3; SAI 4;
SCRAPE 3; Springfield 3; Tri
Beta 1,2,3,4.



MARGARET KUMP MICHAEL

Mathematics

Sigma Sigma Tau 2,3; FAC 3;
Dorm Council 2; Kappa Mu Ep-
silon 3,4.

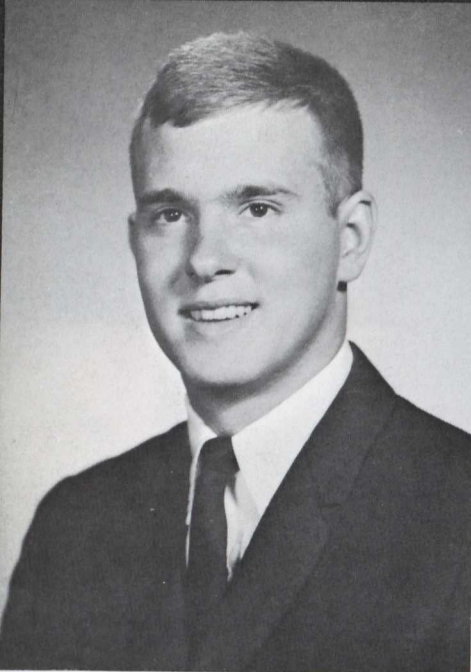

RICHARD WILLIAM MORGAN

Economics

Delta Pi Alpha, Soc. Chmn. 2, 3; Football 1,2; Intramurals 1, 2,3,4; Sports Publicity Director 3,4; SGA 3,4; Men's Council, Pres. 4; SLC; IFC Vice Pres.; Jr. Follies; Class Pres. 3,4; Who's Who.

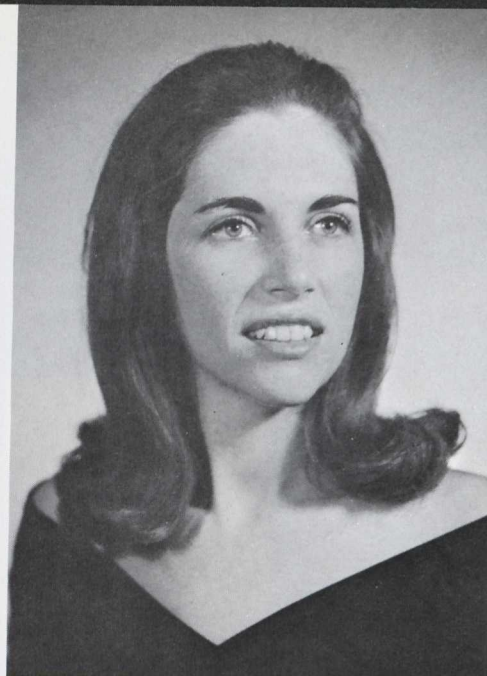

BRENDA CHAYET MORSTEIN

English-Education

ISA 1,2; Newman Club 1; SNEA 3,4.

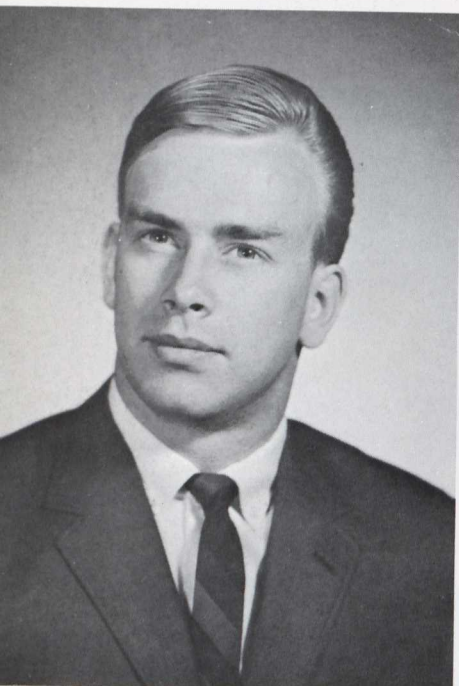

ERNEST L. MYERS III

Biology

Tri Beta.

LINDA CAROL NEWTON

French

Sigma Sigma Tau, Ass't. Treas. 4; SOS 3,4; French Club 1,2,3, 4; French House 4; Women's Council 4.

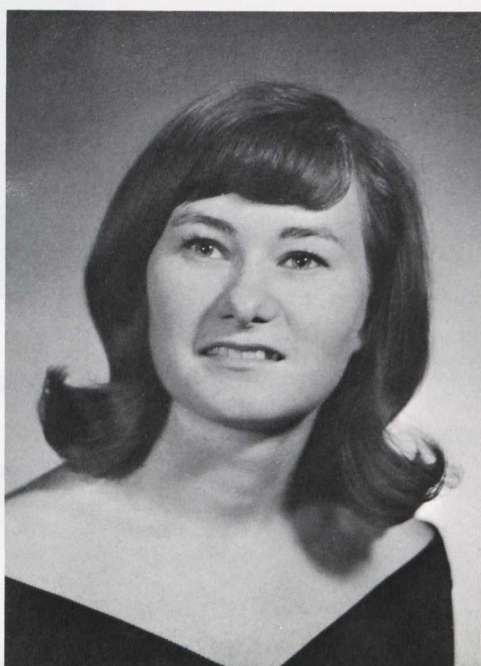

KENNETH DAVID NIBALI

Economics

Gamma Beta Chi, Ass't. Soc. Chmn. 2, Soc. Chmn. 3; Soccer 1,2, Capt. 3,4; Tennis 1,2,3,4; ODK 3,4; SGA 3, Director of Student Activities 4; Intramurals 2,3; Letterman's Club 2,3; Who's Who.

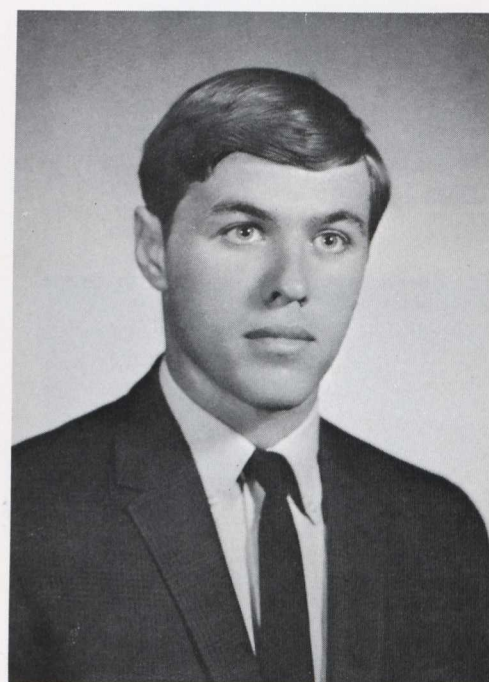

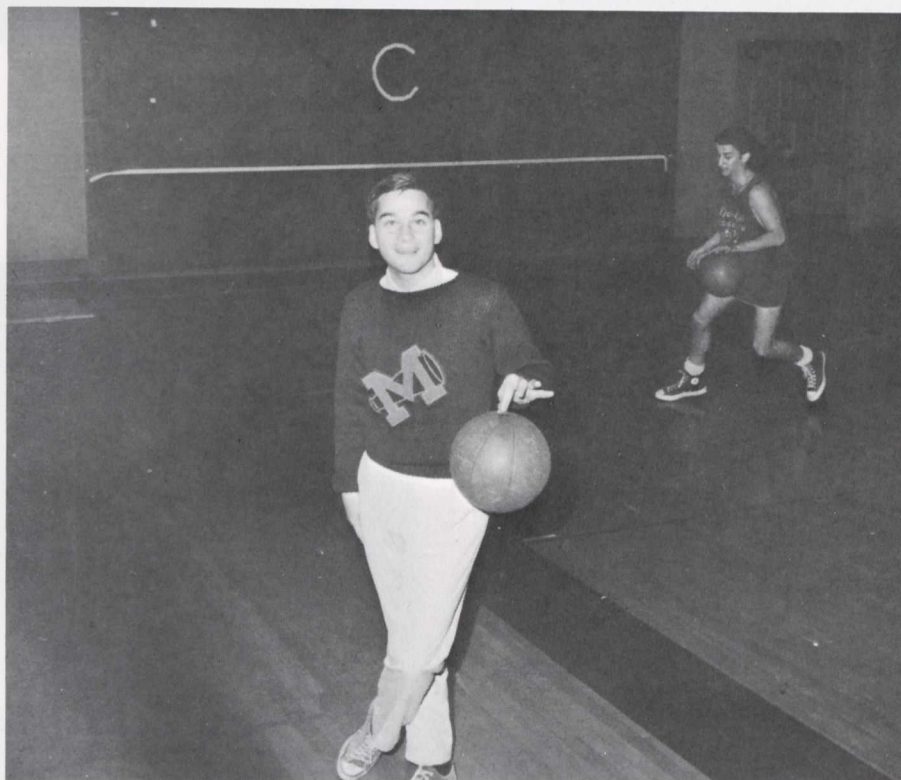

WHO'S WHO: DOUG SMARTE
Man on the ball.

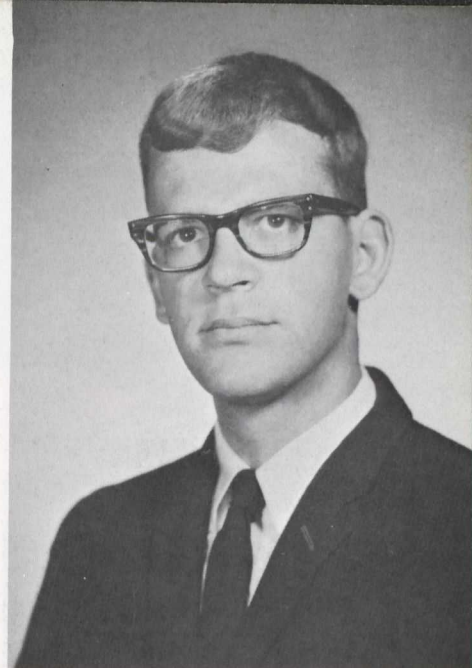

JAMES ROBERT NICKOL

Mathematics

Alpha Gamma Tau; Intramurals 1,2,3,4; Band 1,2,3,4; ROTC Band 4; Kappa Mu Epsilon, Treas. 4.

JUNE DORIS OLIVERI

Biology-Psychology

Delta Sigma Kappa; ALOHA 4; Dorm Treas. 4; FAC 3,4; Biology Lab Ass't. 3,4; Honor Court 3,4; Jr. Follies; Library Ass't. 2,3; MSM 1,2; Tri Beta 2,3,4.

ANN JEAN ORSBURN

Sociology-Education

Delta Sigma Kappa; ALOHA 4; Jr. Follies; Pep Club 1; SNEA 3,4.

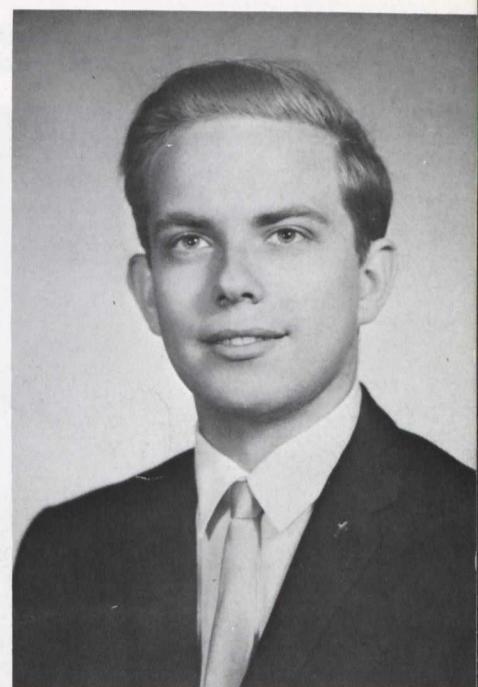
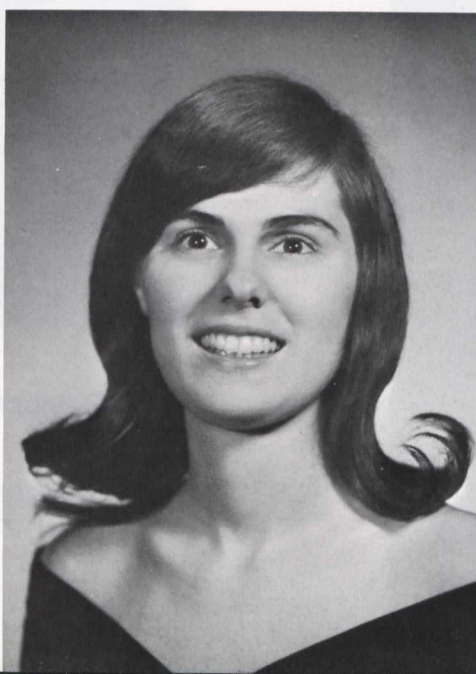

ROBERT EARL OUTMAN III

History

Canterbury Club 1,2; CONTRAST 2; Wesleyans 1,2,3,4.



DEBORAH JANE OWEN

French

Phi Alpha Mu, Business Mgr. 3; GOLD BUG 1; French Club, Treas. 3,4; French House Pres. 4; Hockey 1; SOS 1; Women's Council 4.

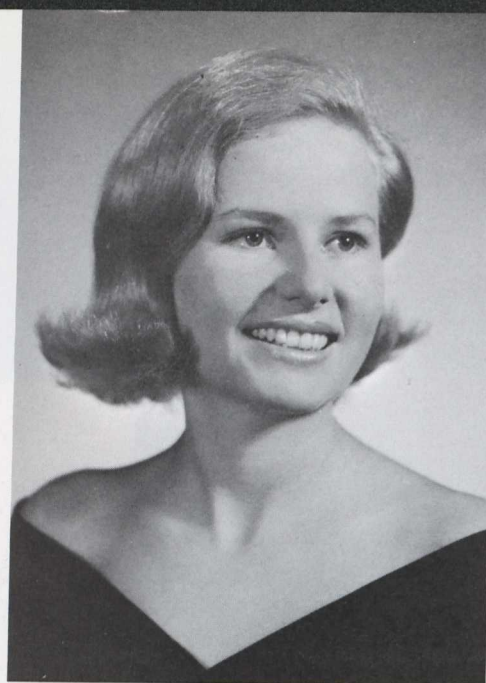

JOAN TANAISSE PAINE

Sociology

Sigma Sigma Tau, Sunshine Chmn. 2; Band 1,2,3,4; Study in Germany, 1968; Argonauts 3, Sec. 4.

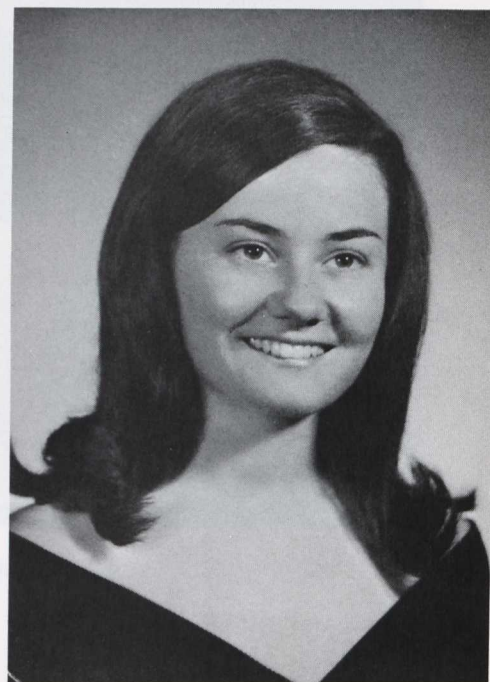

JUDITH ELSEROAD PARKS

Music-Education

Sigma Sigma Tau, Social Chmn. 3; Pres. 4; College Choir 1,2,3,4; College Singers 2,3,4; Delta Omicron, Sec. 2,3,4; SNEA 4; Women's Glee Club 1,2,3,4.

WHO'S WHO: GARY SHAPIRO
"What's my first bid on this new color TV?"

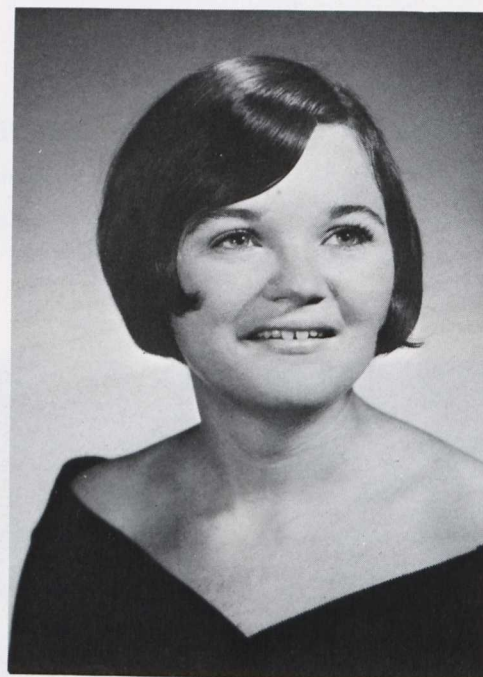
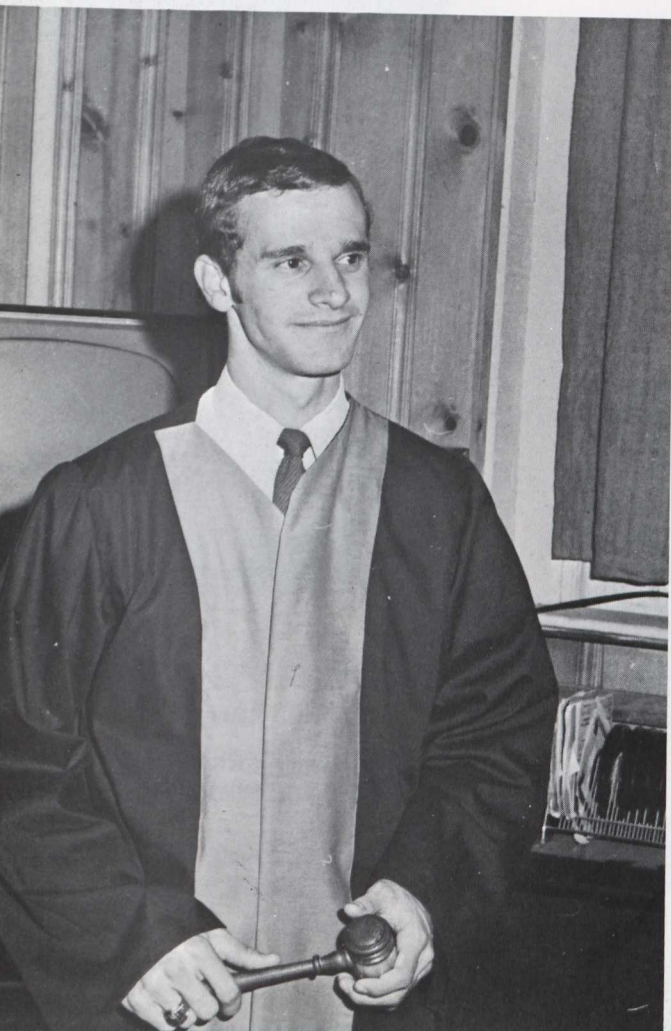

REBECCA MAE PARROTT

German

Sigma Sigma Tau 3,4; College Choir 3,4; Hinge 2.

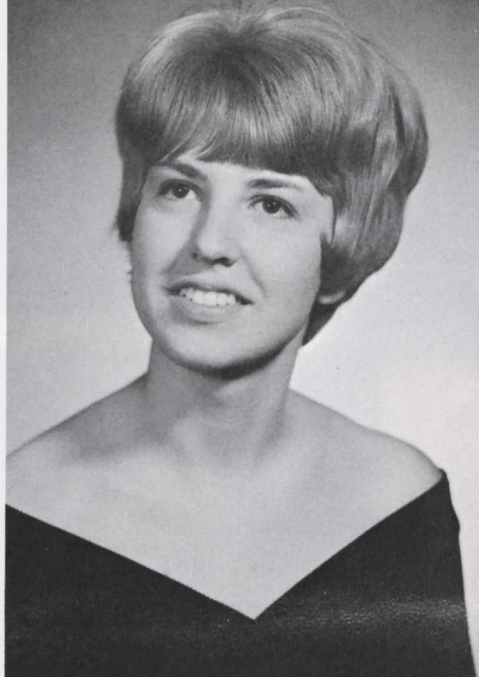

JUDITH ANN PARRY

French-Education

Delta Sigma Kappa, Corr. Sec. 3, Hist. 4; French Club 1,2,3,4; SOS 1; GOLD BUG 1; SNEA 1; MSM 1,2; Jr. Follies; ALOHA 3,4 Co-Ed. Act. Sect.; Dorm Council 2,3,4; Fire Warden; SGA 4; Corr. Sec.; Women's Council 4.

JOHN TIMOTHY PAYNE

Biology

Pi Alpha Alpha, Corr. Sec. 3; Wrestling 1, Mgr.; College Singers 1,2,3; Jr. Follies 3; Dramatics 1,2.

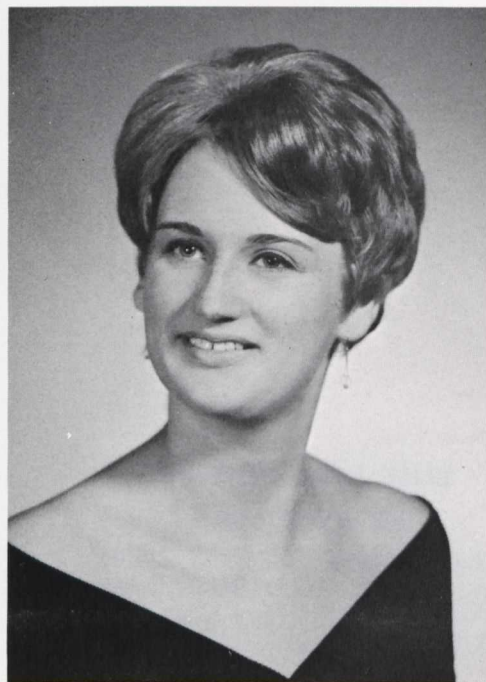
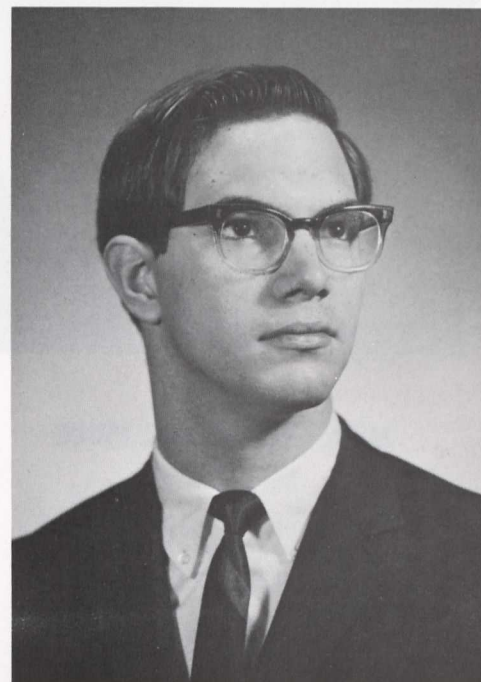

PATRICIA GAIL PERRIE

English-Education

SNEA, Sec. 3, Pres. 4; Jr. Follies.

JEAN PFLEIDERER

English

SOS 1; Hinge 2,3,4; Jr. Follies.

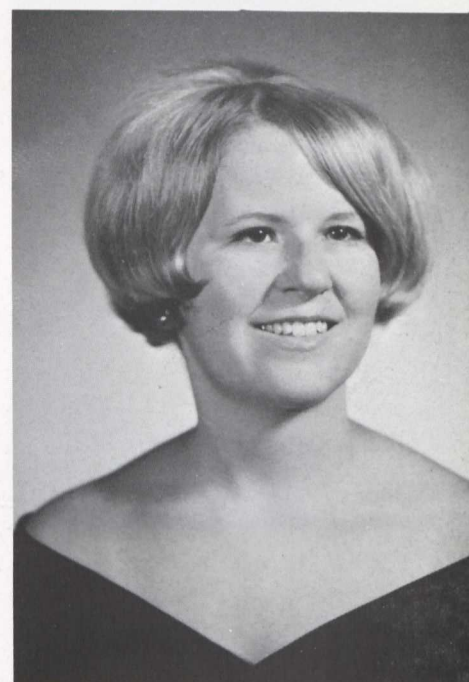

LINDA JUNE PHELPS

English

Delta Sigma Kappa; SOS 2; CONTRAST 4.

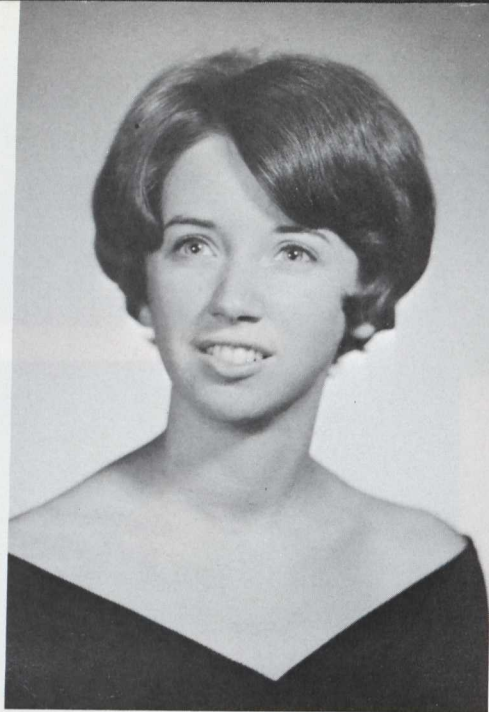

MARGARET GRACE PRICE

Mathematics

Delta Sigma Kappa, Chaplain 2,
Rec. Sec. 3; FAC 3; Band 2;
SNEA 4; SOS 1; Dorm Council
3; SGA 1.

MARY LINDA PRITCHARD

Sociology

Delta Sigma Kappa, Historian
3; ALOHA 3,4; Jr. Follies; SCRC
2.

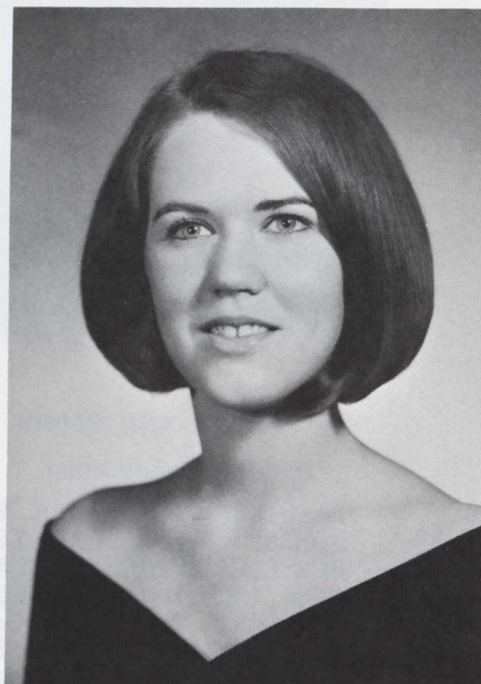

ANNE DELIA READ

English

Delta Sigma Kappa, Historian
2, Pres. 3; Dorm Pres. 4; Wo-
man's Council 4; ALOHA, Lit.
Ed. 4; GOLD BUG 1; Jr. Follies;
ISC 2,3; Who's Who.

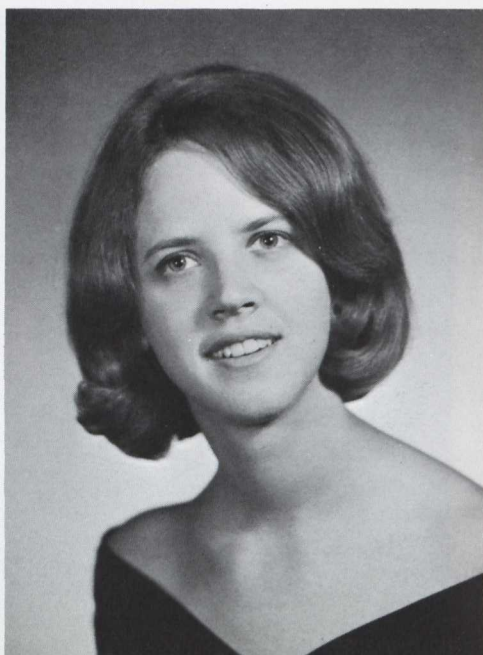

ELISE HOKE RENSHAW

Biology-Education

Sigma Sigma Tau; SOS 2,3,4;
Hinge 2,3; GOLD BUG, Front
Page Ed; Canterbury Club 1,2;
Tri Beta 1,2,3,4.

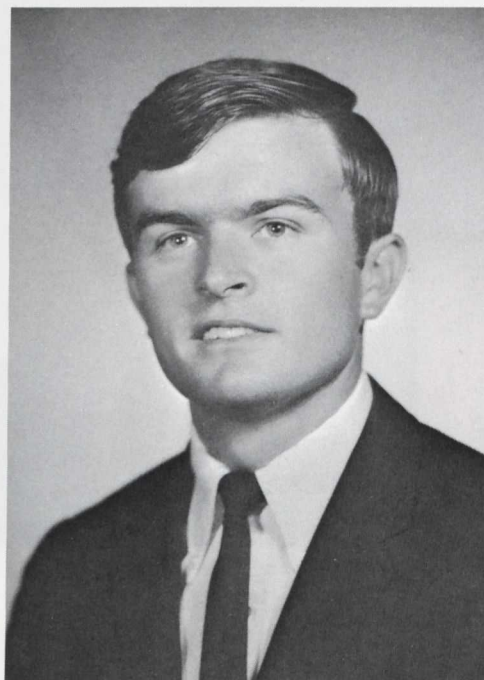

EARL PHILIP RIFFIN

Psychology

Gamma Beta Chi; Baseball 1;
Football 3,4; Golf 4; Intramu-
rals; Jr. Follies.

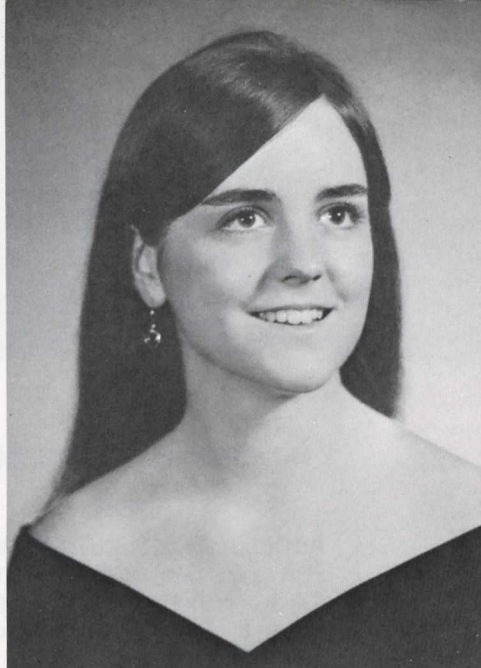

JEANNE CAROLYN RISTIG

Art

Delta Sigma Kappa; Argonauts;
Jr. Follies.

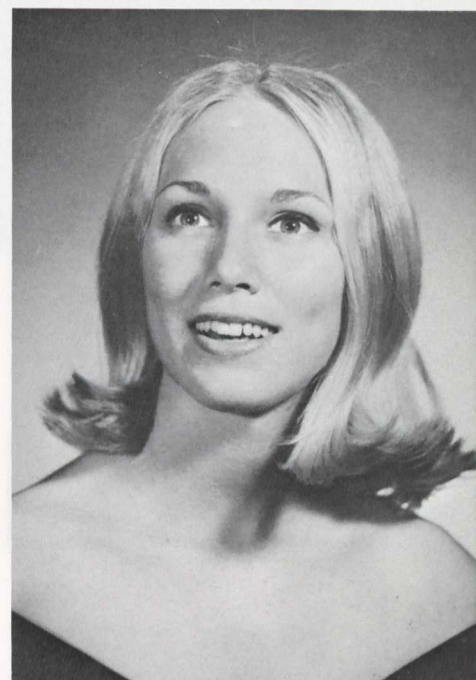

LINDA LEE ROBBINS

Sociology

Phi Alpha Mu; French Club 1;
SGA 3; Women's Council 3;
GOLD BUG 3.

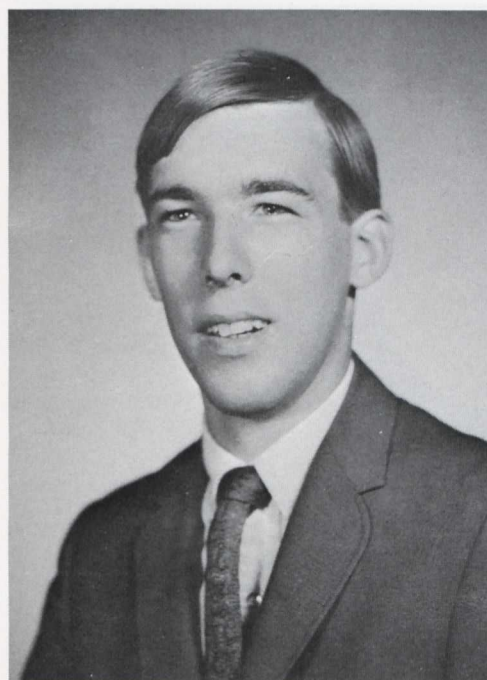

RICHARD THOMAS ROBBINS

Economics-Mathematics

Track 1,2, Co-Capt. 3,4; Cross
Country 3, Capt. 4; Indoor Track
3,4; Choir 1,2,3,4; Orchestra 3,
4; SGA 4; Men's Council 4; In-
tramurals.

WHO'S WHO: GREG GETTY
What a mover!

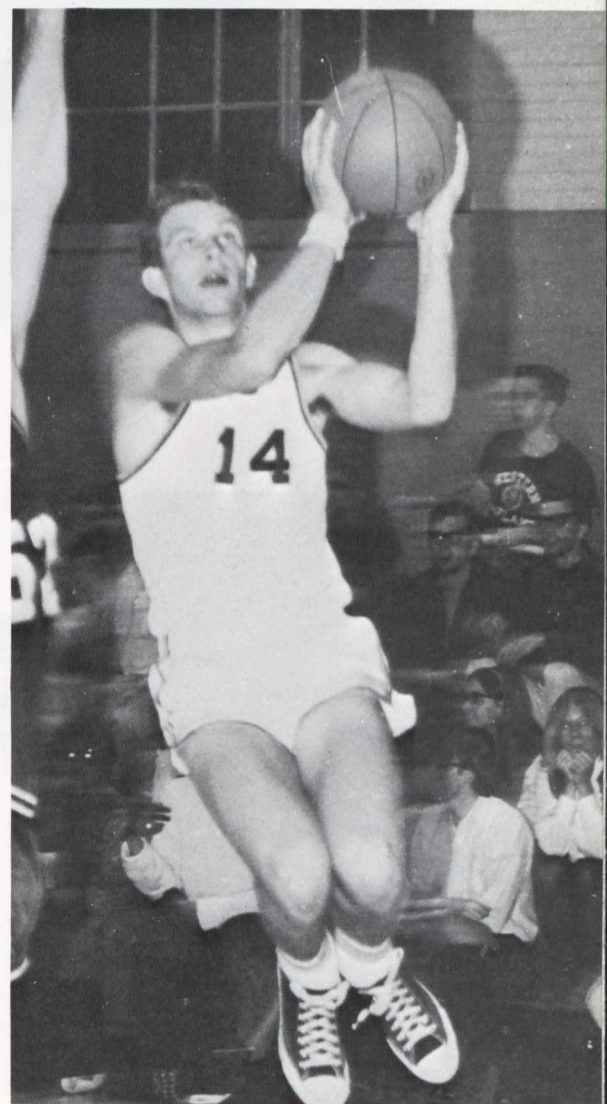



GARY LEE RUDACILLE

Chemistry

Alpha Gamma Tau; Baseball 1, 2,3,4; Football 1,2,3,4; Wrestling 1; Intramurals; MSM; Tri Beta.

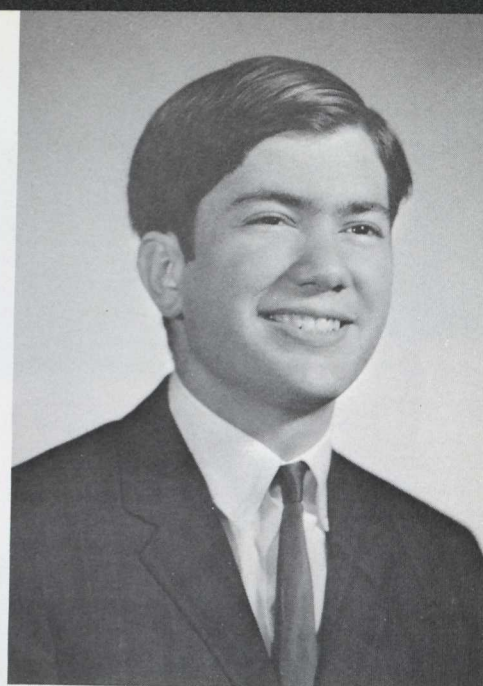

HOWARD ISRAEL RUSOCK

Biology

Intramurals 1,2,3; Tri Beta 3,4; JSA 1,2, Sec. 3,4; Understage 1; Jr. Follies; Young Republicans 1; Dorm Cultural Comm. Chmn. 4.

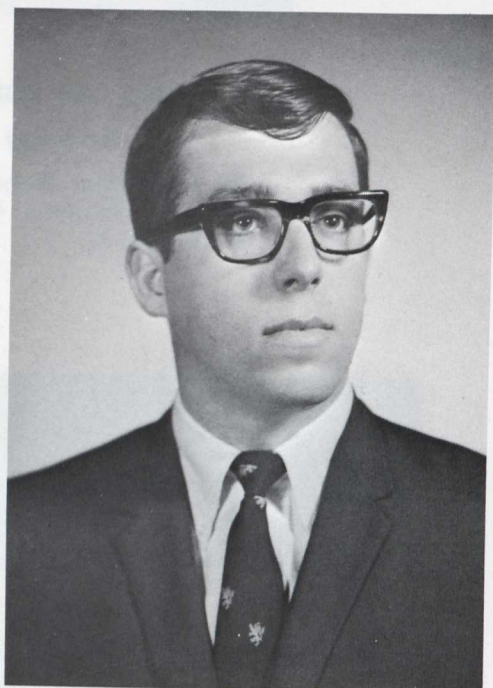

NORMAN ELLIS SARTORIUS

Psychology

Gamma Beta Chi, Social Chmn. 3,4; Letterman's Club 2,3; Soccer 1,2,3,4.

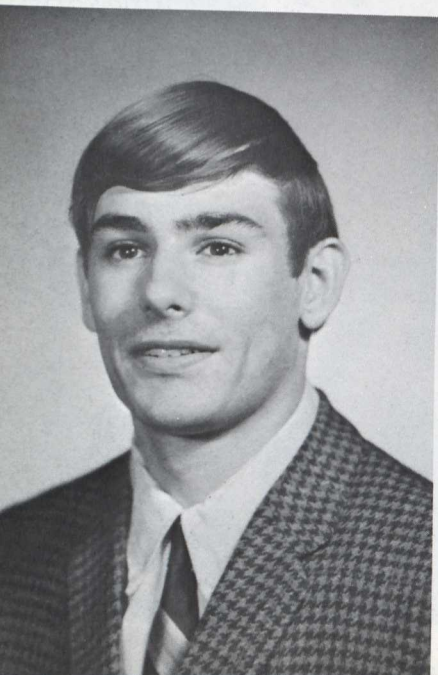

**MARK HARMAN
SCHENDLEDECKER**

History-Education

Rifle Team 1; RLC 1,2,3,4.

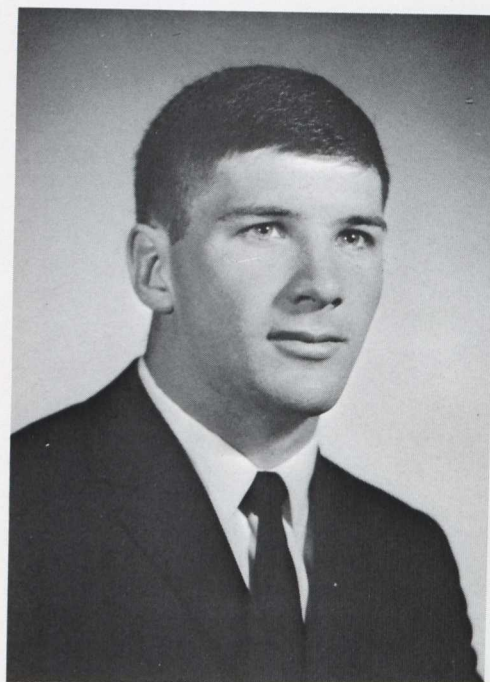

N. RAY SCHMERTZLER

Chemistry

Delta Pi Alpha; Intramurals 1, 2,3; Lacrosse 2; Track 1; Wrestling 1,2,3,4.

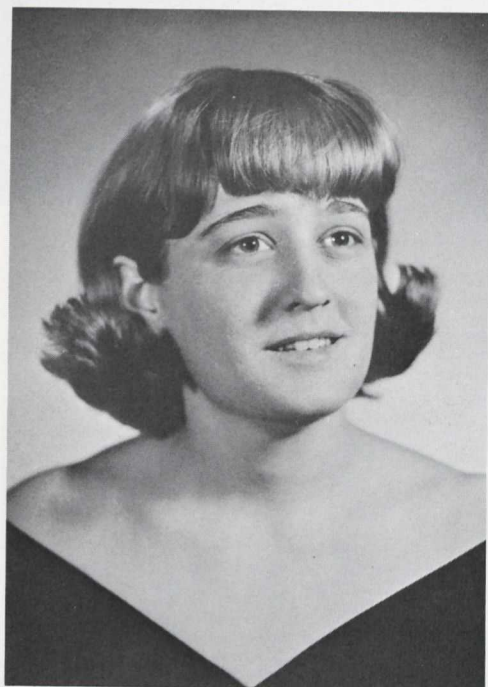

JANET LYNN SCHROEDER

Biology

Sigma Sigma Tau, Ideal Pledge 3, Sec. 4; Dorm Council 4; Hinge 2; SOS 1,2; GOLD BUG 1,2; Dorm Firewarden 4.



ANN ELISABETH SCHWARTZMAN

Spanish-Dramatic Art-Education

Iota Gamma Chi, Chaplain 4; SGA 1; Women's Council 1; French Club 1; Spanish Club 2, 3,4; College Players 1,2,3,4; SOS 1,2,3; Jr. Follies, Asst. Director; FAC 3; ALOHA; Band 4; Who's Who.

FREDERICK AUGUST SCHROEDER

Biology

Soccer 1,2,3,4; Tri Beta 3,4.

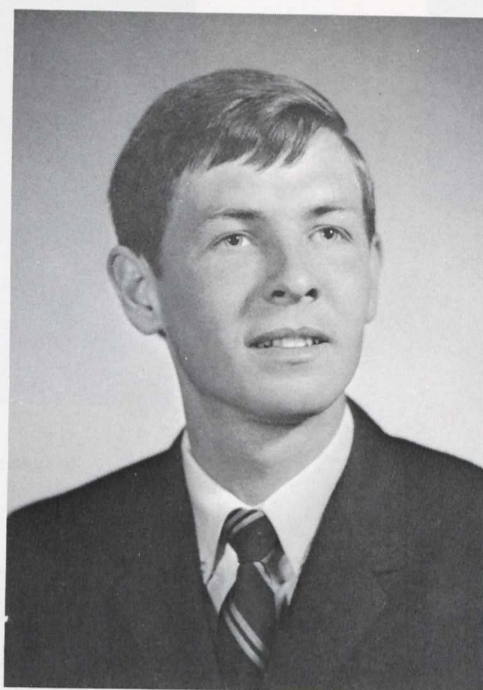

GARY MARK SHAPIRO

Biology-Pre-Medical

Gamma Beta Chi, Pres. 4; Basketball 1,2,3; Soccer 1,2,3,4; Faculty-Student Lecture Comm.; ODK; Who's Who.

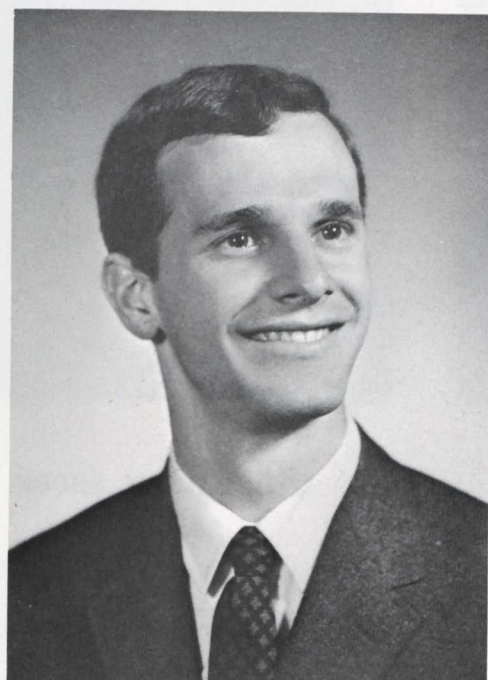

WHO'S WHO: DICK MORGAN
At the head of his class.

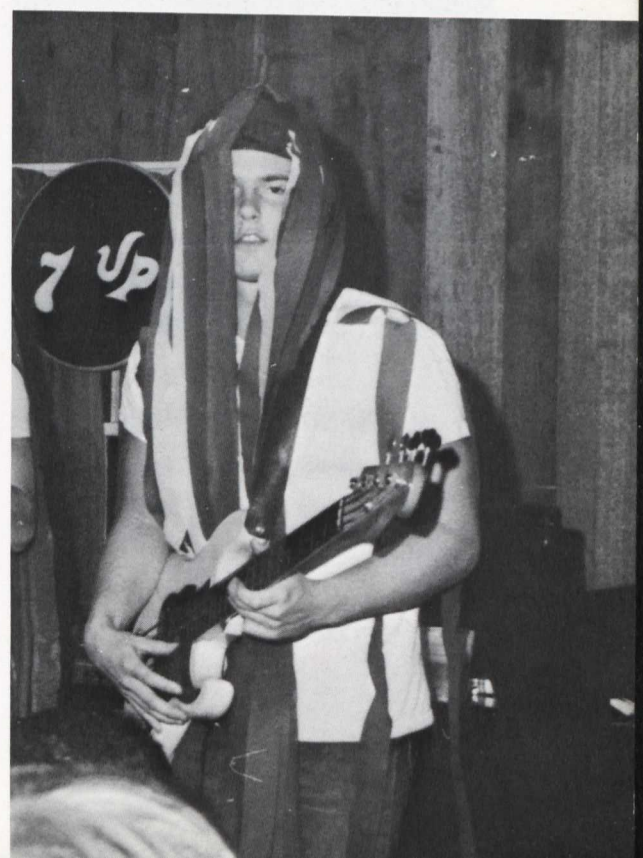

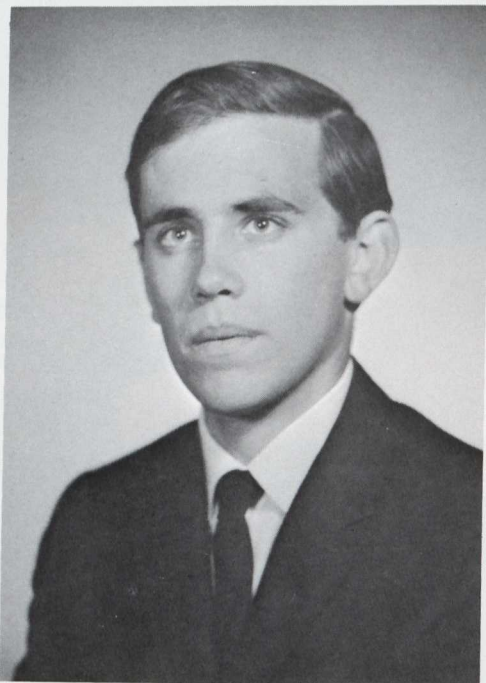

RONALD FRED SHER

Pre-Medical-Chemistry

Intramurals 1,2,3,4; Dorm Council 4; Phi Lambda Upsilon 3,4; Tri Beta 1,2,3,4.



WHO'S WHO: DON ELMES

"I warned you about trying a GOLD BUG coup!"

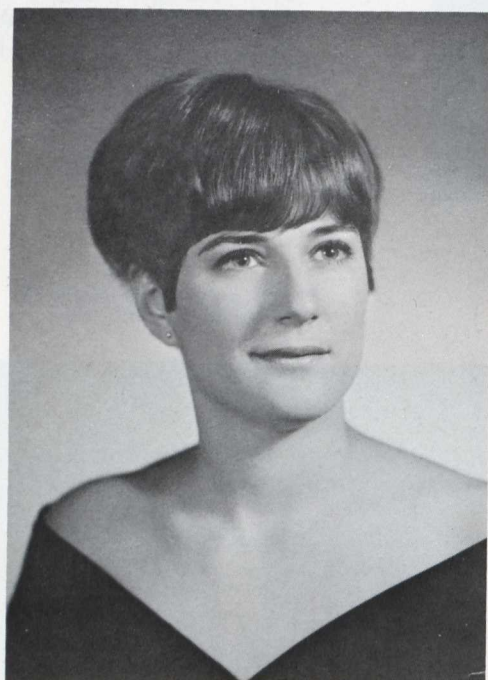

NANCY ANN SHIRK

Biology-Education

Delta Sigma Kappa, Chaplain 2, Sgt.-at-Arms 4; Jr. Follies; SNEA 4; Tri Beta 2,3,4.

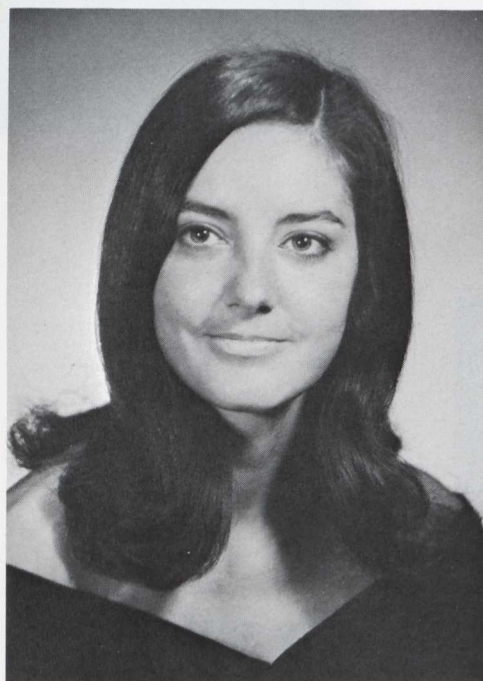

DOROTHY JEAN SHOCKLEY

French

Sigma Sigma Tau 2,4; Jr. Year Abroad; SOS 1,2; French Club 1,2,4; WAA 1,2; Intramurals 1, 2.

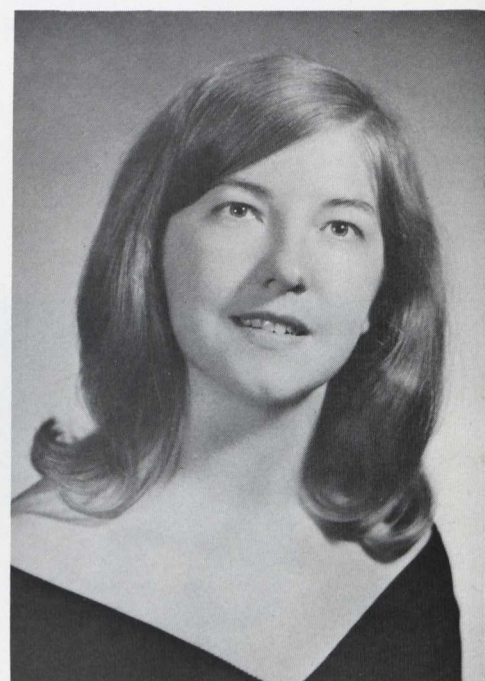

CATHY ELAINE SHOOK

Sociology

Pi Gamma Mu; College Choir 1, 2,3,4; College Singers 2,3,4; SOS 3,4; Project Puerto Rico; Dorm Council 3; Argonauts.

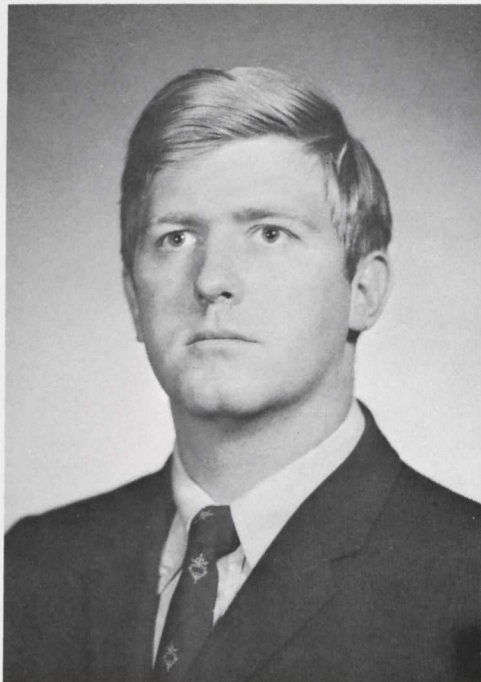

**HERBERT LEONARD
SHRIEVES**

Mathematics-Physics

Delta Pi Alpha, Purchasing Agent; Intramurals 1,2,3,4; Football 1,2; Wrestling 1,2,3,4.

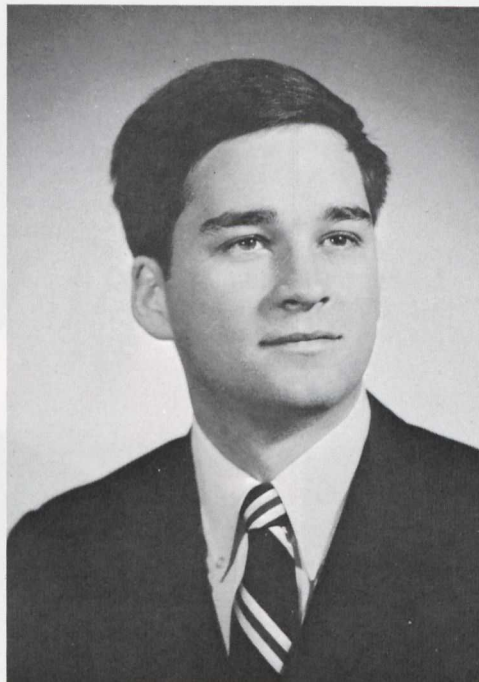

DOUGLAS ARNOLD SMARTE

Psychology

Gamma Beta Chi, Sec. 4; FAC 3,4; ALOHA 4; Jr. Follies; SGA Treas. 3; Intramurals 2,3,4; Cheerleader 4; Hinge 4; SOS; Who's Who.



NANCY ELIZABETH SMITH

Art-Education

Phi Alpha Mu, Social Chmn. 3; Jr. Follies; Dorm Cultural Comm. Chmn.; FAC 4; Centennial Usherette 3,4; SNEA 4; Argonauts 3, Vice Pres. 4.

ROBERTA SIVER SNYDER

German

Iota Gamma Chi 2,3, Treas. 4; Delta Omicron, Treas. 2; Choir 1,2; German Club 2,3,4.

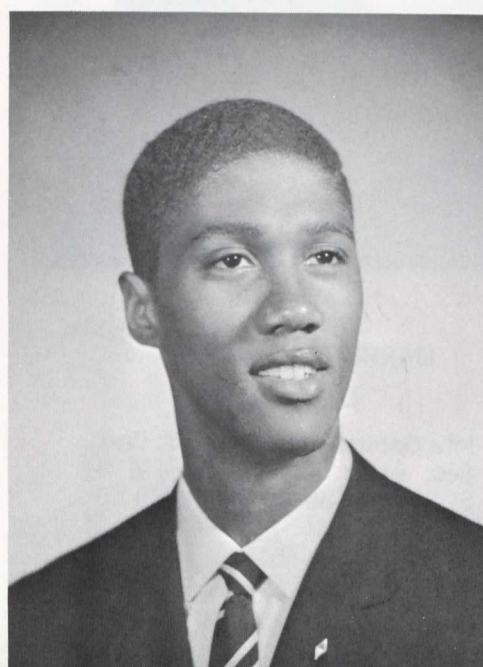
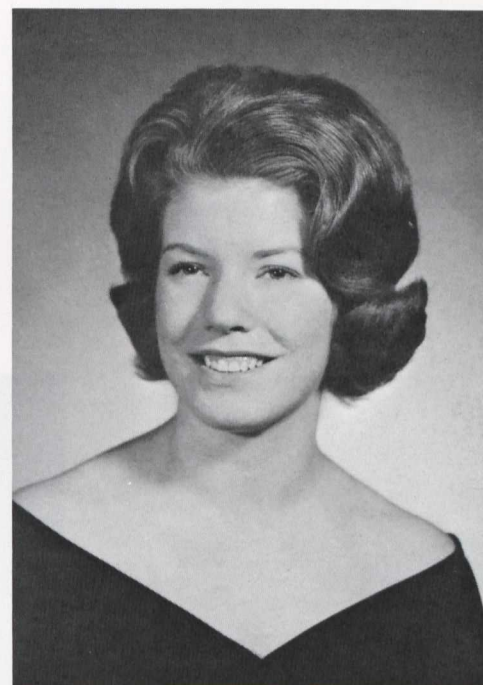

**JOSEPH DANIEL
SMOTHERS, JR.**

Physical Education-Education

Alpha Gamma Tau; IFC 3; FAC 3; Letterman's Club; Basketball 1,2,3,4; Intramurals 1,2,4; LWC Who's Who.



WHO'S WHO: ELLEN VON DEHSEN
Always something in the making.

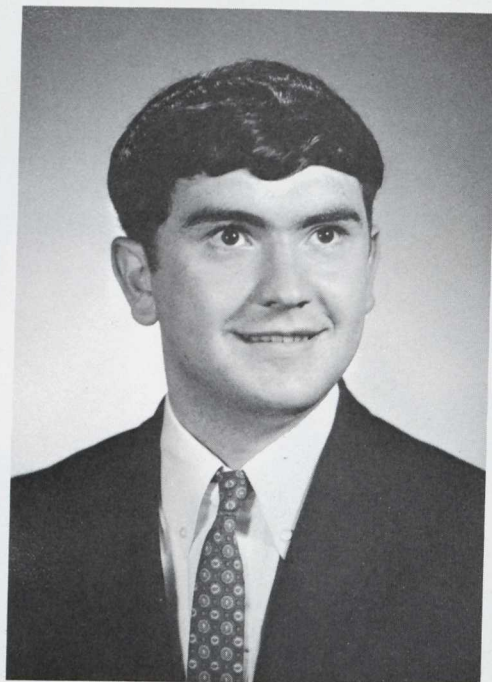

WINSTON T. SOLOMON

Sociology

Pi Alpha Alpha; French Club 1,
Newman Club 1,2; Intramurals
1,2,3,4; Young Republicans 1.

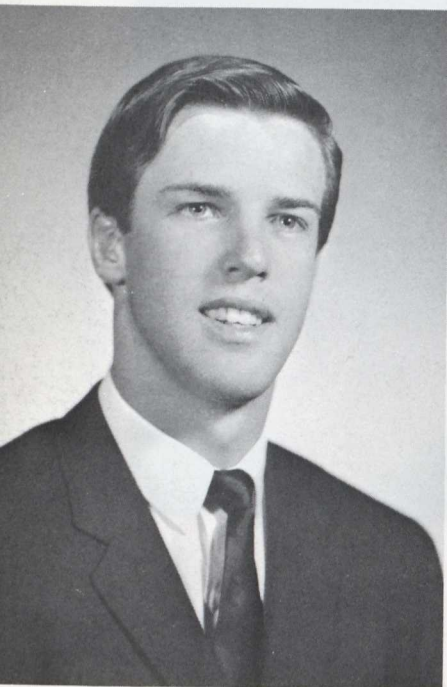

LARRY JOSEPH SUDER

Biology-Education

Gamma Beta Chi; Basketball 1,
2,3,4; Baseball 1,2,3,4; FAC 3;
Who's Who.

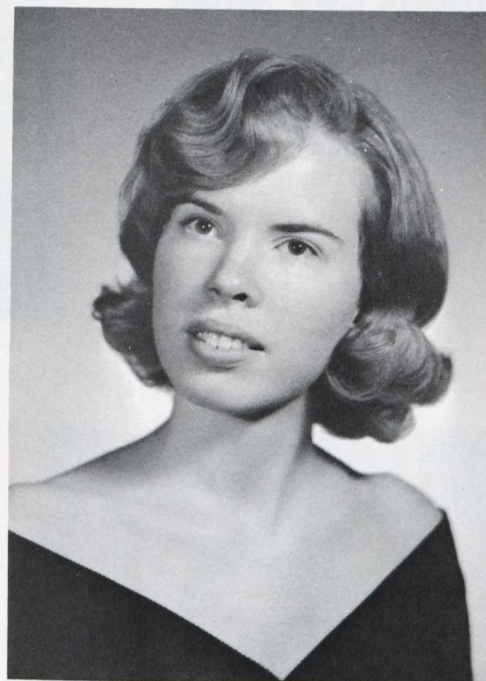

MARCIA KAY SWANSON

Mathematics

Iota Gamma Chi, Treas. 3; Corr.
Sec. 4; Jr. Follies; ALOHA 4;
SOS 1,4; MSM 1; Kappa Mu Ep-
silon 3, Sec. 4; Orchestra 1;
Volleyball 2.

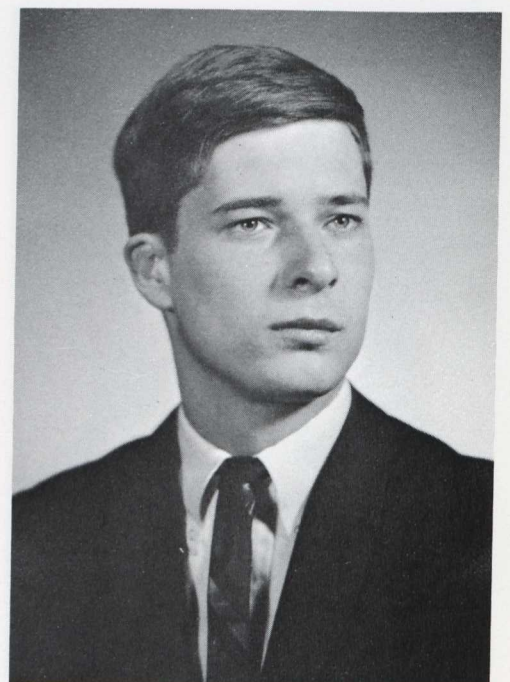

BARRY AUGUSTUS TEACH

Political Science

Delta Pi Alpha, SGA Rep. 2,
Vice-Pres. 4; Track 2,4; Intra-
murals; Pi Gamma Mu.

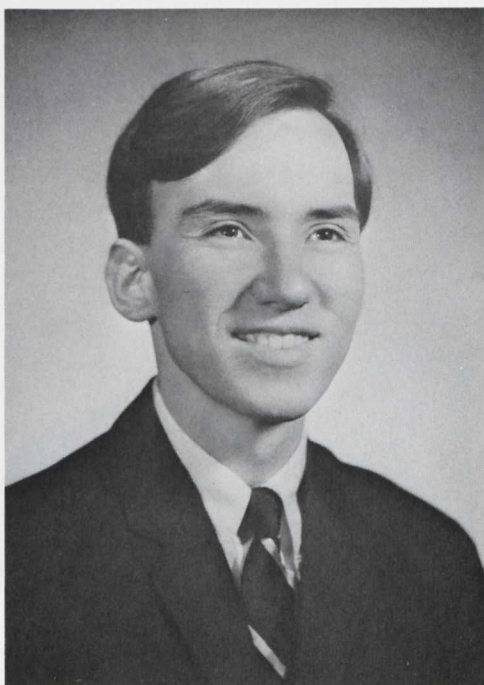

KEITH FRANCIS THACKER

Dramatic Art-English-Education

ALOHA 2,3, Literary Editor 4;
College Players 3,4; Honor
Court 2,3, Chmn. 4; Jr. Follies;
SNEA 2,4.

M. DALE TIMMONS

English

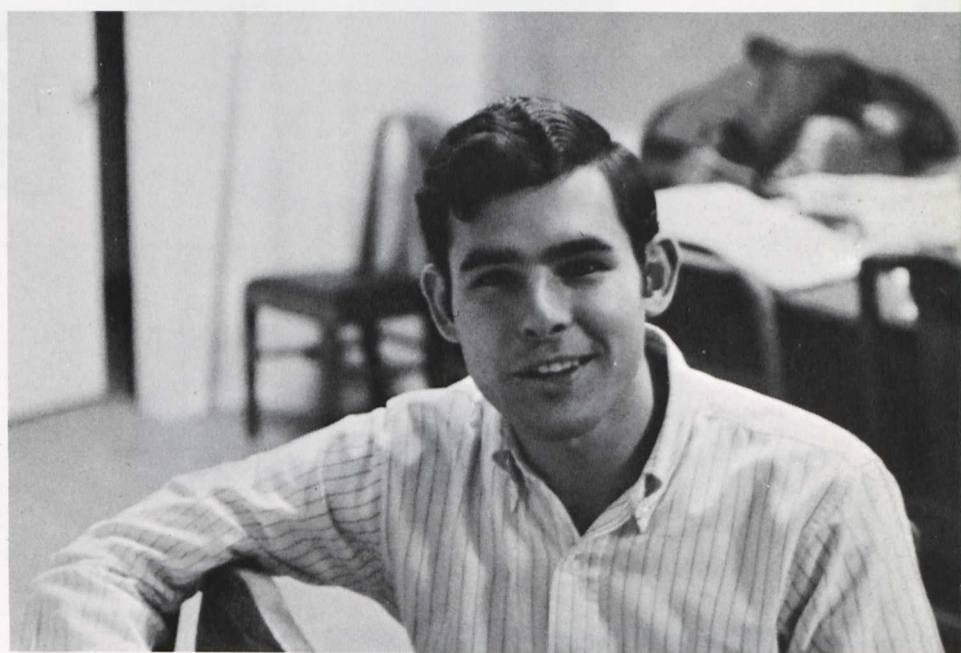
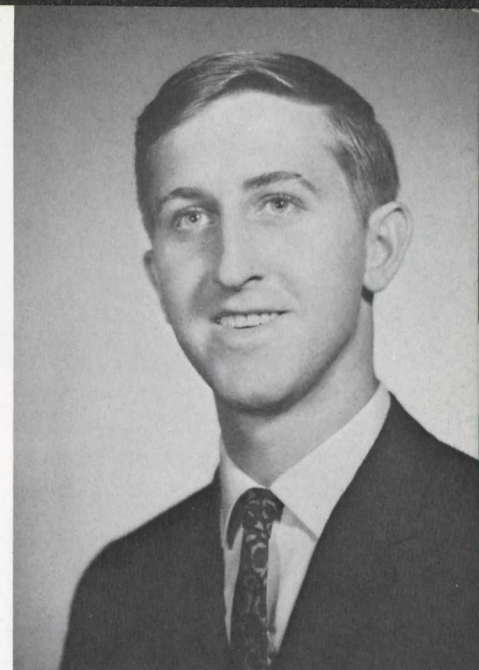

WHO'S WHO: FRED WAGNER
Smile when you say Aloha!



MARCIA KERN TOROVSKY

Biology-Education

Phi Alpha Mu, Sunshine Chmn.
4; ISC 3; FAC 3; Homecoming
Court 4; SOS 1; Tri Beta 1,2,3,
4.



CYNTHIA DAYNE TREHERNE

Biology-Education

Phi Alpha Mu, Treas. 3, Pres. 4; Class Sec. 4; GOLD BUG, Photo Ed. 3; Jr. Follies; Pom Poms 2,3,4; SGA 3; Tri Beta 1, 2, Sec. 3,4; Women's Council 3; Trumpeters 4; Who's Who.

JOBST PETER VANDREY

Biology

Rifle Team 2,3; Lacrosse 2; SGA Rep. 3; Tri Beta 1,2,3, Treas. 4.



**PATRICIA WILKINSON
VANDREY**

Mathematics-Education

Phi Alpha Mu, Soc. Chmn. 2, Sgt.-at-Arms 4; FAC 3,4; SGA 3; Women's Council 3; Hockey 1; Plays 3,4; GOLD BUG 3,4; ALOHA 4; SNEA 3,4; Jr. Follies.

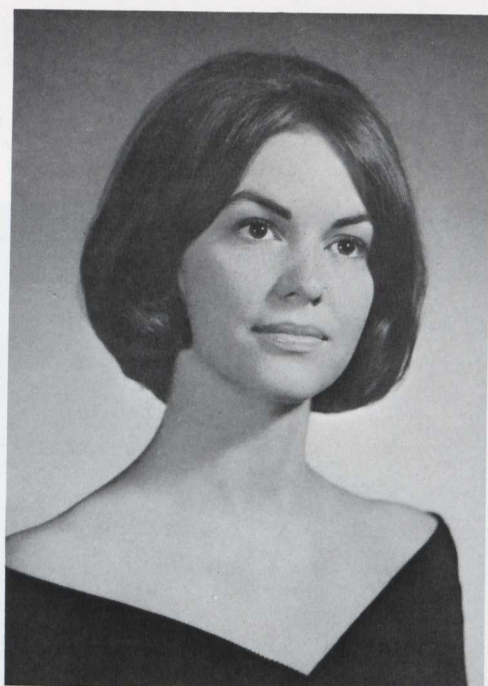

URMILA DEVI VARMA

Sociology

SOS 4; Hinge 4.

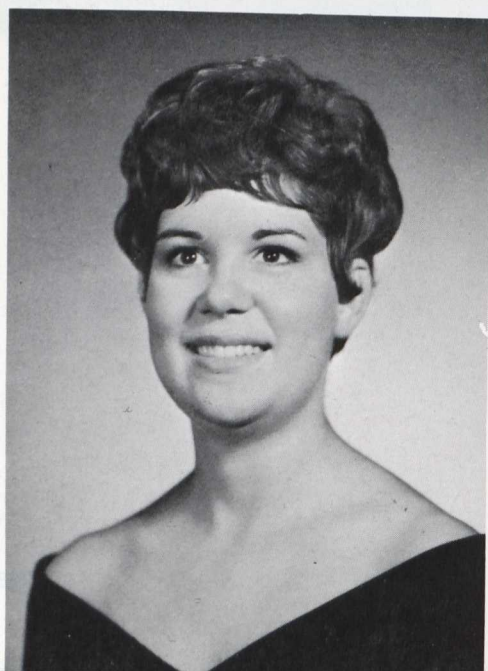

LINDA RUTH VAN SANT

English-Education

MSM 1,2; Women's Glee Club 1,2; French Club 3,4; SNEA 4.



PATRICIA PETRY VASCO

English-Education

Phi Alpha Mu, Torch Co-Chmn.
3, Chaplain 4; SOS 1; Hinge 1,
3; SNEA 4.



MARGARET LEIGH VENZKE

History-Education

Sigma Sigma Tau, Soc. Chmn.,
Treas.; SGA; Intramurals 1,2;
Volleyball 1,2; Basketball 2;
SOS 1,2; Hinge 2; WAA, Sec.,
Vice Pres.; ALOHA 4.

WHO'S WHO: CAROL BERGER
A flair for journalism.

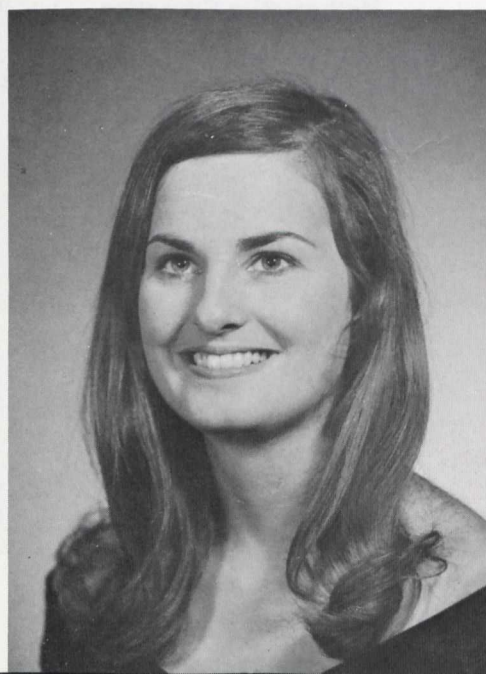

ELLEN JEAN VON DEHSEN

Art

Hinge 2,3; SOS 2,3,4; Appala-
chian Team 2,3; Pom Poms 1,
2,3, Capt. 4; GOLD BUG; ALO-
HA, Art Ed.; Dorm Council 2,3;
Women's Council 2,3; SGA,
Corr. Sec. 3; RLC 4; FAC 3;
Trumpeters; Who's Who.

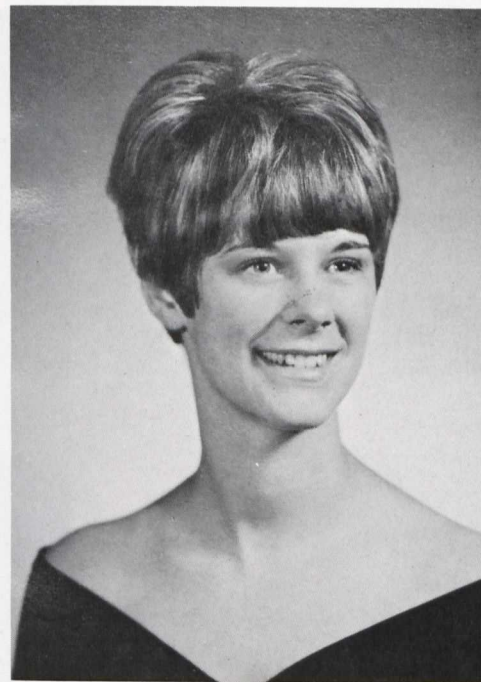



LIDA ELIZABETH WADE

Dramatic Art-Education

Delta Sigma Kappa, Soc. Chmn., Vice Pres. 3, Pres. 4; Cheerleader 1,2,3, Capt. 4; Jr. Follies Director; Women's Council 3; SGA 3; College Players 2,3,4; ISC 3,4; SNEA 4; Who's Who.

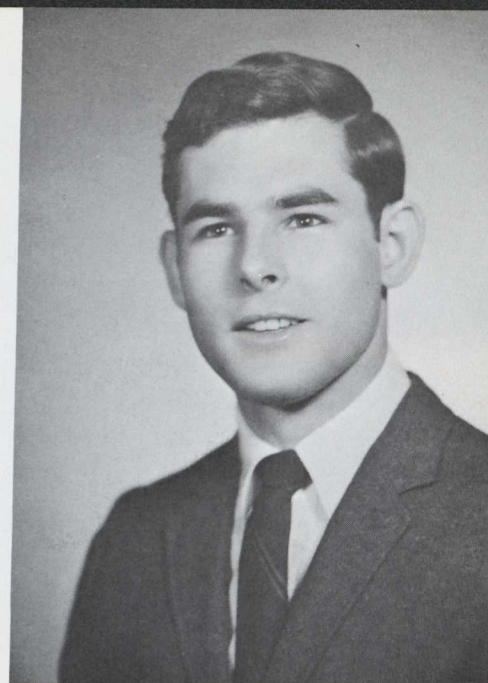

FREDERICK CHARLES WAGNER, JR.

Physics-Education

Gamma Beta Chi, Chaplain 3; FAC 3; Wrestling 1,2; ALOHA, Photographer 2,3, Ed.-in-Chief 4; Jr. Follies; ODK; Who's Who.

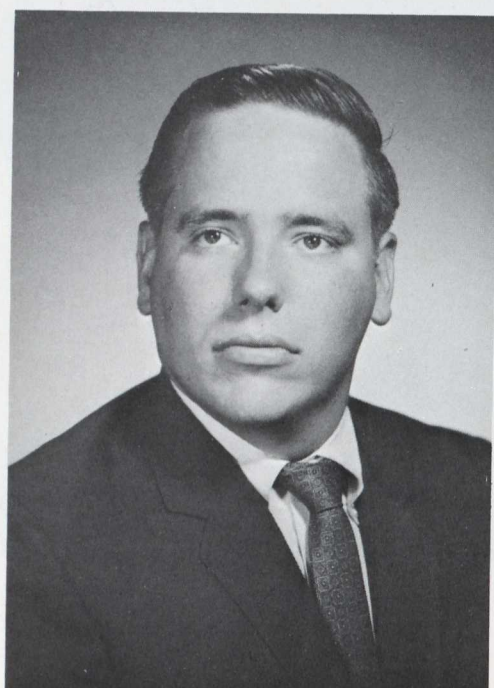

FRED DAVID WEBER

Psychology

Delta Pi Alpha, Chaplain 4; Wrestling 1,2; GOLD BUG 2,3, Ad. Mgr., Bus. Mgr. 4; ALOHA, Bus. Mgr. 4; SGA Treas. 4; Intramurals 1,2,3,4; Jr. Follies; Chmn. Finance Comm.

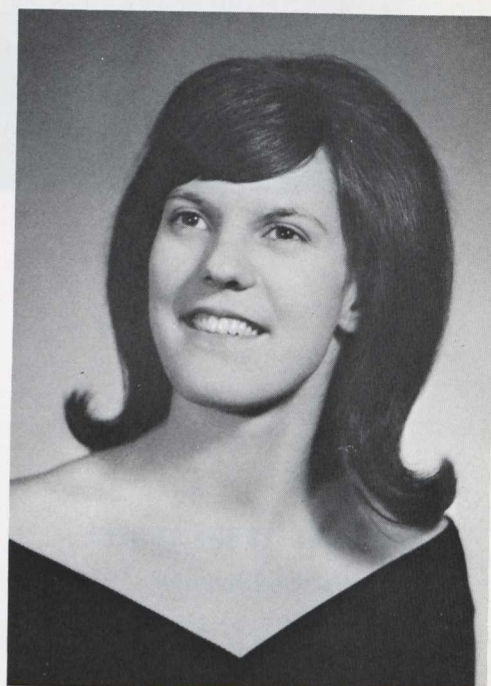

ELIZABETH KAY WELSH

Mathematics-Education

Iota Gamma Chi, Pres., Treas., 3; Kappa Mu Epsilon 2,3, Sec. 4; MST 3,4; Canterbury Club 1; ISC 3.

ROBERT DALE WELCH

Biology

Football 1,2; Intramurals 1,2, 3; Tri Beta 1,2,3,4; May Day Comm. 2.

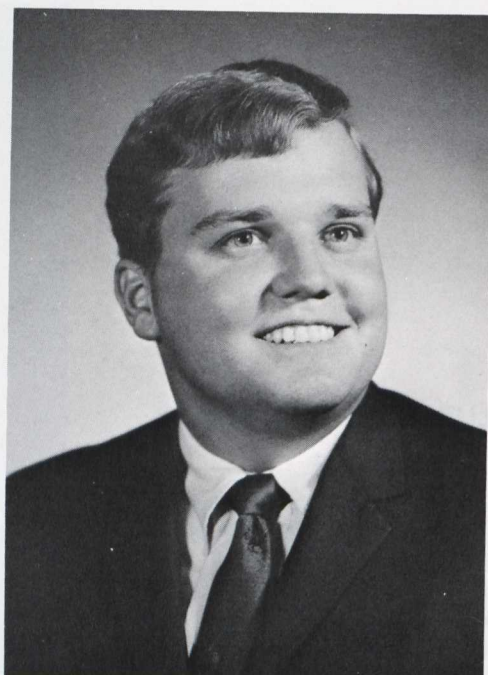



WHO'S WHO: DON ELLIOTT
Out standing in the field.

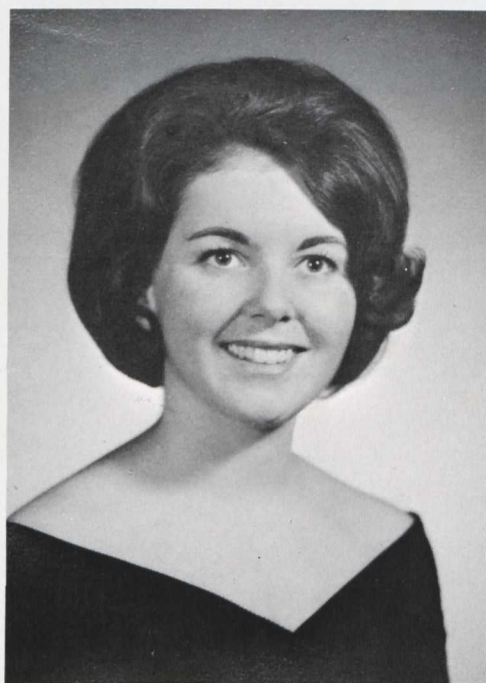

LINDA OSBORN WHITE

French-Education

French Club 1,2,3; Vice Pres.,
Pres. 4; SNEA 3,4; Spanish
Club 1,2,3.

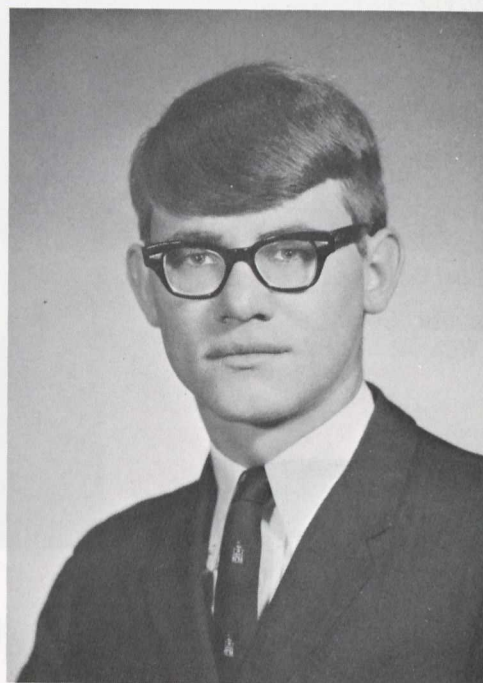

ROBERT L. R. WESLY

Biology-Chemistry

Intramurals 2,3,4; Wrestling 1;
Tennis 1,2,3,4; Headwaiter 3,4;
Honor Court 2,3; SGA Senate 2,
3; Tri Beta 2,3,4.



MARTHA HAPPEL WHITE

Mathematics

Iota Gamma Chi.

EARL RONALD WILKINS

Political Science

Gamma Beta Chi, Corr. Sec. 3,
Sec. 3, SGA Rep. 4; Intramurals
1,2,3,4.

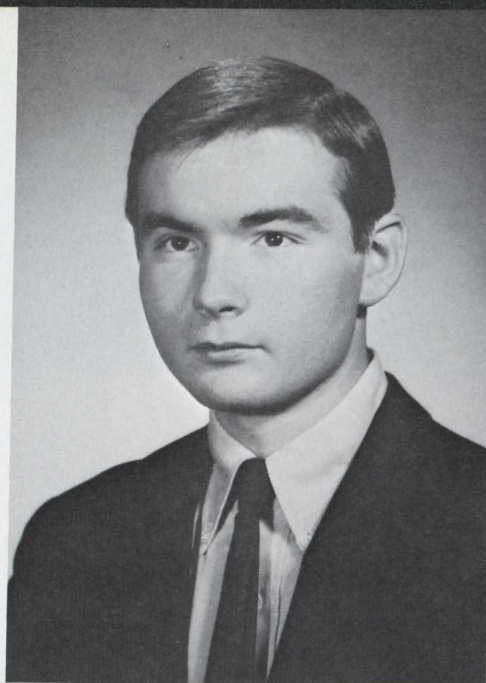

JANICE ANN WRIGHT

English-Education

Delta Sigma Kappa 2,3; Dorm
Council 4.

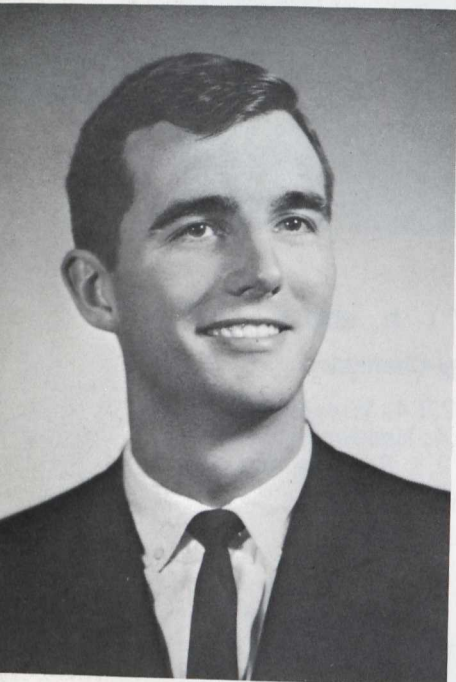

JEFFRY OWEN WILLIS

Chemistry

Delta Pi Alpha, Sec. 2,3, Treas.
4; Intramurals 1,2,3,4; Jr. Fol-
lie; GOLD BUG 2,3.

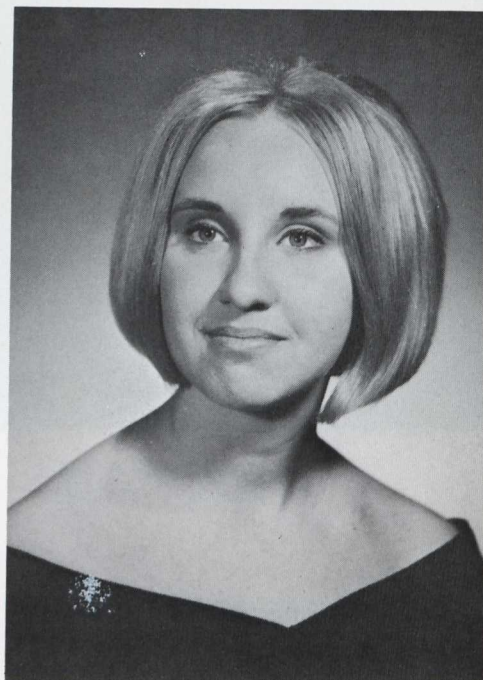

CAROL EILEEN YINGLING

Sociology

Pom Poms 2,3,4; Hinge 2,3,4;
SOS 2,4, Field Team 3; Choir 1,
2,3,4.

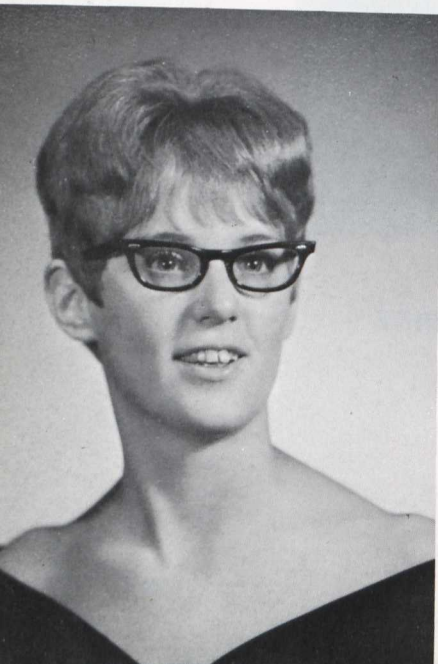
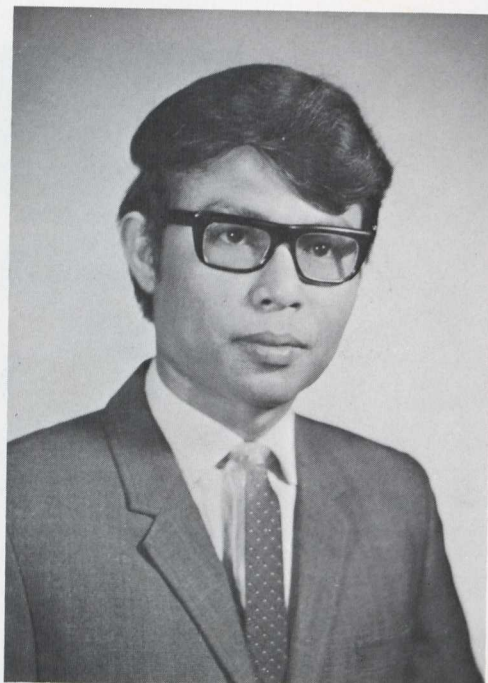

MAT ABAS BIN YUSOF

Sociology

Advertisements



Patrons

Patrons Manager: Judy Harkins

Paul C. Arenz
 Mr. and Mrs. D. Robert Beglin
 Mr. and Mrs. G. Russell Carter
 Mr. and Mrs. Harry N. Cole
 Julius J. Cristy
 William B. Cronin
 Mr. and Mrs. Billy K. Dayton, Sr.
 Mr. and Mrs. Bernard Draper
 Mr. and Mrs. William F. Dudley
 Mr. and Mrs. David B. Dunlevy
 Mr. and Mrs. William J. Fanning
 Mr. and Mrs. Clifford Fleeharty
 Ralph H. France
 Darwin X. Gass
 Mrs. Dorothy Hartshorn
 Mrs. Leona S. Hermann
 Mr. and Mrs. Anthony J. Jesatko
 James Johnstone, Jr.
 Merhl Kaufman
 Mr. and Mrs. John I. Kelbel
 Mr. and Mrs. James N. Lednum
 Mr. and Mrs. John R. Levy
 Mr. and Mrs. A. H. Lowry
 Mrs. Laura McClelland
 Mr. and Mrs. William A. McDowell
 Mr. and Mrs. Joseph W. March, Jr.
 Mr. and Mrs. Robert M. Mullen
 Mr. and Mrs. Henry Muller
 Mr. and Mrs. Charles G. Petry
 Mr. and Mrs. Harold J. Pfeiderer
 Mr. and Mrs. Calvin E. Plitt, Sr.
 Mr. and Mrs. M. G. Pritchard
 Reva M. Ramseyer
 Dr. and Mrs. W. R. Ridington
 Mr. and Mrs. Albert L. Robbins
 W. Lawrence Sanders
 Mr. and Mrs. Kenneth Schmidt
 Mr. and Mrs. Erwin W. Schroeder
 Mrs. Joe Schuler
 Mr. and Mrs. Milton Schwartzman

Dr. William W. Seibert
 Mr. and Mrs. Arnold D. Smarte
 Mr. and Mrs. Sterling N. Snader
 Janet I. Snader
 Mr. and Mrs. Nathan Solow

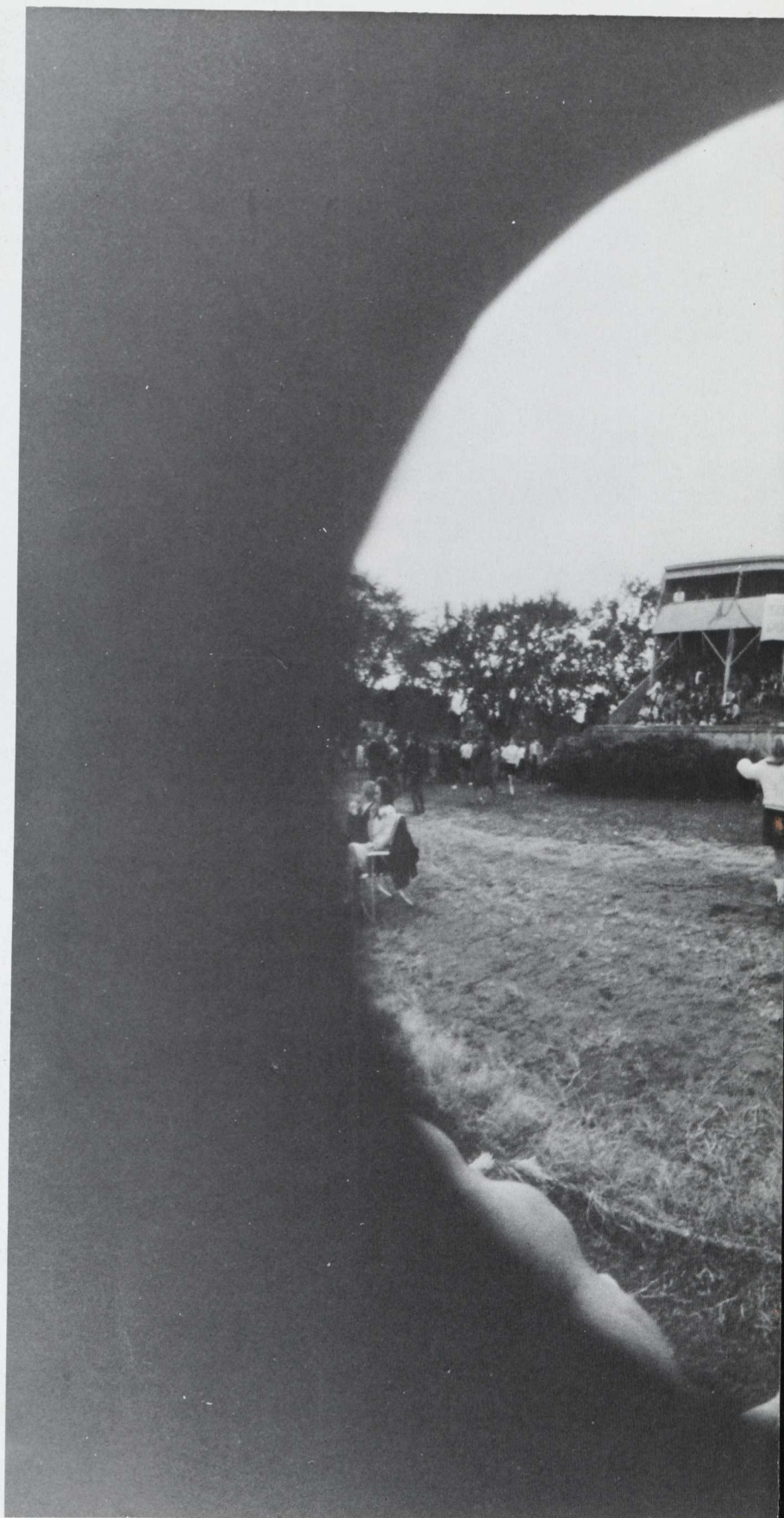



Mr. and Mrs. Charles A. Tantom
Mrs. Jacob Thacker
Lt. Col. and Mrs. R. H. Torovsky
Mr. and Mrs. Frank B. Wade, Sr.
Mr. and Mrs. Fred C. Wagner, Sr.

Roster of Students

A

Abbott, Donna M.; 718 Whitaker Ave., Millville N.J. 08332
 Adams, Marshall D.; 46 Overhill Rd., Stratford, N.J. 08084 198
 Adams, M. Gerald.; 7 Sullivan St., Trappe, Md. 21673 101, 198
 Adkins, Mrs. Elaine T.; 3101½ West Main St., Westminster, Md. 21157
 Agee, Robert D.; Rt. 2, Box 878, Glen Burnie, Md. 21061
 Allen, John C.; 320 Craft St., Salisbury, Md. 21801 159
 Allen, Mark P.; 3707 Leverton St., Wheaton, Md. 20906 161
 Anderson, Larry R.; 433 Dewey Dr., Annapolis, Md. 21401 85, 109
 Anderson, Richard N.; Dark Hollow Rd., Upperco, Md. 21155
 Anderson, Roger H.; 1614 Forest Valley Rd., Greensboro, N.C. 27410
 Andrews, Barbara S.; Main St., Box 674, Purcellville, Va. 22132
 Arenz, Paul C.; 4021 Villa Nova Ave., Baltimore, Md. 21207
 Armacost, Carol A.; Hickory Hill Farm, Upperco, Md. 21155 42, 108, 118, 147, 213, 217
 Armacost, Jan P.; 226 Dawson Dr., Cockeysville, Md. 21030
 Arnold, Diana L.; 1509 Pickett Rd., Lutherville, Md. 21093 109, 217
 Arnold, LaRue I.; Rt. 3, Frederick, Md. 21701 75, 119, 217
 Athey, Ronald E.; 401 Kent St., Chestertown, Md. 21620 85, 89
 Athey, Stephen L.; 4817 Camelot St., Rockville, Md. 20853 190
 Ayers, Susanne; 12103 Greenleaf Ave., Potomac, Md. 20854 110, 118
 Azahari, Haji

B

Baer, David W.; Hillside Acres, Sparks, Md. 21152
 Bagnall, Bonita A.; 3123 Madison Ave., Hyattsville, Md. 20782 147
 Bailes, Carole L.; 1604 Rita Rd., Baltimore, Md. 21222 109, 148, 204
 Baillie, Richard D.; 290 N. River Dr., Pennsville, N.J. 08070 204
 Baker, George H.; 310 Carter St., Aberdeen, Md. 21001 161, 198
 Baker, Michael J.; 7524 Bay Pkwy., Brooklyn, N.Y. 11214 89, 217
 Baker, Susan D.; Albee Farm, Marriottsville, Md. 21104
 Ball, Susan S.; 4005 Montpelier Rd., Rockville, Md. 20853 204
 Baldwin, Pamela S.; 449 Booth Hill Rd., Trumbull, Conn. 06611 148
 Bangs, Roberta C.; Rt. 1, Erin Rd., Sykesville, Md. 21784
 Bare, Cresson H.; 421 Walker Rd., Wayne, Pa. 19087 218
 Barger, Rebecca K.; 528 Summit Ave., Hagerstown, Md. 21740 218
 Barkdoll, Barbara L.; 323 S. Main St., Bel Air, Md. 21014 147, 204
 Barnes, E. Greg; 11706 Eden Rd., Silver Spring, Md. 20904 85, 190
 Barnes, Theodore J.; McHenry Ave., Pikesville, Md. 21208 159
 Barr, Paul E.; 111 Mt. Olivet Blvd., Frederick, Md. 21701
 Barrick, Janet R.; Box 178, Rt. 4, Frederick, Md. 21701 190
 Bartlett, John C.; 514 Buhler Ave., Pine Beach, N.J. 08741 105, 107, 218
 Bates, Carolyn E.; Aramco Box 1457, Dhahran, Saudi Arabia 136
 Bauer, Susan J.; 3712 Ednor Rd., Baltimore, Md. 21218 125, 126
 Baugh, David K.; 3101 Rheims Rd., Baltimore, Md. 21207
 Baum, Stuart D.; 2200 Chilham Rd., Baltimore, Md. 21209 92, 190

Baxter, Ilene F.; 1612 Stuart Rd., Herndon, Va. 22070 148, 204
 Bayne, Marvin L.; 204 Dover Rd., Reisters-town, Md. 21136
 Beam, Thomas E.; 6905 Buchanan St., Landover Hills, Md. 20784 118, 198
 Bean, Charles W.; 14 Hilltop Rd., N. Dartmouth, Mass. 02747
 Bean, James C.; 14 Hilltop Rd., N. Dartmouth, Mass. 02747
 Beard, Bernice T.; Rt. 7, Westminster, Md. 21157
 Bearman, Janet L.; 7616 North Point Rd., Baltimore, Md. 21219 148, 198
 Becker, Nancy D.; 3518 Rosekemp Ave., Baltimore, Md. 21214
 Beglin, Tracy L.; 122 Duncan Circle, Beaver, Pa. 15009 105, 107, 198
 Bell, Jeffrey W.; 1712 Farragut Ave., Rockville, Md. 20851
 Belt, Sharon S.; 623 York Rd., Towson, Md. 21204 218
 Bembe, Mary L.; 902 Bay Ridge Ave., Annapolis, Md. 21403
 Bender, Bruce C.; 168 Park Pl., Irvington, N.J. 07111
 Bennett, D. Anette; Rt. 2, Box 72, Mt. Airy, Md. 21771 218
 Bennett, John C.; Rt. 2, North East, Md. 21901 121, 136, 219
 Bennett, John P.; Clayton Ave., Frankford, Del. 19945
 Bennett, Thomas G.; Lusby, Md. 20657 118, 156, 157, 204
 Benzil, Naomi; 19 Gist Rd., Westminster, Md. 21157 219
 Berger, Carol A.; 1430 Stonehill Pl., Rock Hill, S.C. 29730 119, 143, 219, 255
 Bernhards, Brenda L.; 5315 Greenway Dr., Hyattsville, Md. 20781 190
 Berning, Alice K.; 11007 Candlelight La., Potomac, Md. 20854 105, 147, 204
 Berry, John S.; Schumaker La., Salisbury, Md. 21801 204
 Betts, Linda S.; 6907 Shepherd St., Hyattsville, Md. 20784 190
 Biauce, Mary J.; Rt. 3, Hagerstown, Md. 21740 198
 Bice, Carol J.; 21 Fenwick Dr., Penns Grove, N.J. 08069
 Bittinger, Charles H.; 124 N. Stephen Pl., Hanover, Pa. 17331
 Bixler, Gale D.; Rt. 1, New Windsor, Md. 21776 190
 Black, Phillip A.; 4113 Maple St., Fairfax, Va. 22030 190
 Black, Sharon A.; 145 Willis St., Westminster, Md. 21157 219
 Black, Wanda L.; Box 121 Route 2, Thurmont, Md. 21788 190
 Blake, Arthur E.; 209 Washington St., Hackettstown, N.J. 07840 82, 92, 198
 Blume, Randall M.; 2317 Fuller St., Philadelphia, Pa. 19152 161
 Bond, Howard H.; Box 180, Rt. 2, Swedesboro, N.J. 08085 118, 161, 220
 Boniface, Lynn Alan; 2620 Riviera St., Marlow Hts., Md. 20031 83
 Borga, Jerry V.; Rt. 3, Easton, Md. 21601 81, 82, 83, 220
 Bortner, Deborah A.; 72 E. School St., York, Pa. 17402
 Bortner, Lamar E.; 19 E. Hanover St., Hanover, Pa. 17331
 Bothe, B. Christopher; Rt. 2, Rock Hall, Md. 21661
 Bowe, Frank G.; 150 Brown St., Lewisburg, Pa. 17837 108, 117, 160, 161, 220
 Bowers, Charles M.; Rt. 1, Walkersville, Md. 21793 83
 Bowie, Johnson D.; 1611 Francke Ave., Lutherville, Md. 21093 85, 157, 198
 Bowman, Kenneth R.; 305 Main St., Lykens, Pa. 17048 82
 Boyer, Alice N.; Rt. 2, Box 27B, Severn, Md. 21144 118
 Boyer, Margaret A.; Rt. 2, Box 27B, Severn, Md. 21144 124

Bozman, Bruce E.; 813 E. Church St., Salisbury, Md. 21801 80, 82, 154
 Brace, Virginia K.; 6401 85th Ave., New Carrollton, Md. 20786 221, 230
 Bradley, Virginia H.; 3830 The Alameda, Baltimore, Md. 21218 118, 142, 198
 Bradshaw, Royce F.; P.O. Box 166, Crisfield, Md. 21817
 Brett, John J.; P.O. Box 89, APO New York, N.Y. 09069
 Brock, Harry S.; 304 Hazel Ave., Salisbury, Md. 21801
 Brown, David W.; Rt. 2, Box 11, Finksburg, Md. 21048 198
 Brown, Dixie M.; Rt. 2, Box 259A, Westminster, Md. 21157 73, 143
 Brown, M. Jerome; 117 Evergreen Ave., Pitman, N.J. 08071
 Brown, Patricia A.; 1709 Preston Rd., Hagerstown, Md. 21740 118
 Brown, Raymond D.; 603 Elm Terrace, Riverton, N.J. 08077
 Brown, Roy D.; Rt. 2, Box 149, Millersville, Md. 21108 82, 154, 204
 Brown, Thomas D.; 4107 Landgreen St., Rockville, Md. 20853 82, 190
 Brown, Yorke J.; 1609 Longfellow St., McLean, Va. 22101 190
 Bruneseke, Brian C.; Box 177, Cascade, Md. 21719 221
 Brungart, Evelyn B.; 914 Salem Ave., Hagerstown, Md. 21740 117, 221
 Bryant, Katharine D.; 7406 Columbia Ave., College Park, Md. 20740 190
 Buchanan, Geraldine; Mrandon House, Hahn Rd., Westminster, Md. 21157
 Buffum, John R.; 1306 President St., Annapolis, Md. 21403 204
 Bula, Barbara D.; 404 Clagett Dr., Rockville, Md. 20851 190
 Buller, David W.; Rt. 1, Box 122, Tyaskin, Md. 21865 221
 Burns, Cynthia J.; 48 Mountain Ave., Millburn, N.J. 07041 204
 Burns, Darryl E.; Rt. 2, Thurmont, Md. 21788 118, 157, 198
 Butler, Wayne M.; Box 301, Rt. 2, Swedesboro, N.J. 08085
 Butterbaugh, Jane M.; 409 Newburg Ave., Baltimore, Md. 21228 104, 109, 143
 Butterworth, Dennis J.; 909 Regina Dr., Baltimore, Md. 21227 157
 Byers, Bonnie C.; 222 Pennsylvania Ave., Westminster, Md. 21157 109, 118
 Byrne, Steven A.; 306 Patleigh Rd., Baltimore, Md. 21227 83

C

Callahan, Cassandra G.; 410 Sudbury Rd., Linthicum Hts., Md. 21090 190
 Callbeck, Patricia; 207 Mago Vista Rd., Arnold, Md. 21012 110, 143, 198
 Calvert, William S.; 608 Stewart Ave., Glen Burnie, Md. 21061
 Campaigne, Dawn L.; 424 Windemere Way, Jessup, Md. 20794
 Campbell, Susan L.; 3207 Romona Dr., District Hts., Md. 20028
 Campbell, William A.; 102 Diane Dr., West Chester, Pa. 19380 82
 Canedy, C. Malcolm; Laurel Brook Rd., Fallston, Md. 21047
 Canoles, Karen M.; Lower Beckleysville Rd., Hampstead, Md. 21074 73
 Caplan, Les M.; 3519 Keswick Rd., Baltimore, Md. 21211 161, 214, 221
 Carew, Hugh E.; 3802 Randolph Rd., Wheaton, Md. 20902 161, 198
 Carothers, V. Lynne; 773 13th St., Oakmont, Pa. 15139 105, 143, 222
 Carroll, Maxwell F.; 169 Mohawk Trail, Medford Lakes, N.J. 08055 154, 204
 Carter, Jeffrey J.; Box 216, Pocomoke City, Md. 21851 109, 157, 204
 Castle, Jean M.; 144 N. Artizan St., Williamsport, Md. 21795 42, 43, 147, 198

Compliments of

Pi Alpha Alpha

The Black and Whites

A FRIEND

THE TIMES INCORPORATED

TIMES Bldg. • 63 E. Main St.

Westminster, Md.

"PLANNED
PRINTING
PAYS"

Programs

Booklets

Tickets

Invitations

CLASS

OF

1970

KOONTZ DAIRY PRODUCTS



FIRST WITH THE "CARRIAGE TRADE"

*Koontz Delivers the Goods
as well as the Milk*

111 John Street
Westminster, Maryland
Phone: TILDEN 8-7800

5600 Reisterstown Road
Baltimore, Maryland
Phone: LIBERTY 2-4300

The "Patio" Sandwich Shop

Submarines Pizza Hamburgers
Fried Chicken

Compliments of

COLONIAL JEWELERS

32 West Main Street
Westminster, Md.



"I'D LOVE TO"

Westminster Trust Company

"It's nice to grow with folks you know"

Four Convenient Locations:

71 East Main Street

Carroll Plaza Shopping Center

Union Mills, Maryland

Winfield, Maryland

Savings Insured up to \$15,000
Member FDIC

Catington, Michelle; 197 Dogwood Pl., Shaw AFB, S.C. 29152 190
 Cecil, Sheridan; Rt. 2, Box 174, Hampstead, Md. 21074 .. 105, 107, 109, 126, 204
 Cerniglia, William N.; 406 Royal St., Salisbury, Md. 21801 161
 Cespedes, Amanda R.; 1616 Brisbane St., Silver Spring, Md. 20902
 Chaney, Brian M.; 558 Guilford Ave., Chambersburg, Pa. 17201
 Charnasky, Frank P.; 2432 E. Fayette St., Baltimore, Md. 21224 161, 198
 Chen, Lin L.; 32B Prome Rd., Kamayut Po., Rangoon, Burma 222
 Clark, Deborah J.; Box 530, Rt. 6, Pasadena, Md. 21122 73
 Clark, David N.; Quarters 9, Miller Field, Staten Island, N.J. 10306 198
 Clark, Deborah P.; Ericsson Ave., Betterton, Md. 21610 109, 191, 205
 Clawson, Ronald E.; 602 Aspen Lane, Edgewood, Md. 21040 161, 222
 Clement, Mary J.; 15 S. Stewart St., Winchester, Va. 22601
 Cline, Edward E.; Rt. 3, Ephrata, Pa. 17522 205
 Cline, Larry R.; Box 32, White Plains, Md. 20695 136, 222
 Close, Ryle L.; 136 E. Main St., Westminster, Md. 21157
 Coburn, L. Erik; 2314 Tucker Lane, Baltimore, Md. 21207 82, 159, 223
 Cole, Nancy L.; 5610 Greenleaf Rd., Chevy Chase, Md. 20785 117, 148, 223
 Coleman, Lynn C.; 5623 Joyce Dr., Camp Springs, Md. 20031 107, 108, 109, 205, 207
 Coleman, Melissa L.; 61 Wegman St., Auburn, N.Y. 13021
 Collier, Joan; 109 N. Hanson St., Easton, Md. 21601 124
 Collins, Harry M.; 20 Ashbrooke Ave., Woodstown, N.J. 08098 104, 108, 157, 212, 215, 223, 227
 Collins, Patricia A.; 604 Cleveland Rd., Linthicum, Md. 21090 143, 205
 Comings, Peter; Rt. 1, Box 156, Manchester, Md. 21102 223
 Conley, Gilliam B.; 4316 Knott St., Beltsville, Md. 20705 118, 198
 Conner, Mary E.; Rt. 1, Box 189, Snow Hill, Md. 21863 109, 145, 205
 Conover, Terry L.; 87 Brunswick Ave., Lebanon, N.J. 08833 .. 92, 154, 205
 Cook, Ellen A.; 13506 Westwind Dr., Silver Spring, Md. 20904 147, 198
 Cooper, Candace E.; Barton, Md. 21521 148, 199
 Costello, Laura L.; 608 E. Lake Ave., Baltimore, Md. 21212
 Costill, Susan E.; 504 Boody Dr., Vineland, N.J. 08360
 Coursey, Edward R.; 207 Devon Ct., Linthicum, Md. 21090 161, 223
 Cox, R. Stephen; Box 136, Rocks, Md. 21084 85, 191
 Cranford, Kathryn L.; 5813 Mentana St., New Carrollton, Md. 20784 119, 145, 224
 Crawford, Kay F.; 7011 Oxon Run Pkwy., District Hts., Md. 20028
 Cregg, James M.; 218 Solway Rd., Timonium, Md. 21093 83
 Cristaudo, Frank A.; Berkley Rd., Clarksboro, N.J. 08020 157, 198
 Cristy, Ronald J.; 2400 Sparrows Point Rd., Baltimore, Md. 21219 83
 Crompton, Steven T.; 410 Birmingham Dr., Frederick, Md. 21701
 Cronce, Leon R.; Rt. 1, Lebanon, Allerton, N.J. 08833 92, 159
 Cronin, Wendy A.; 1798-A Bay Ridge Ave., Annapolis, Md. 21403 107, 148, 224
 Cross, Hallie J.; 2910 Lindell Ct., Wheaton, Md. 20902 118, 143, 205

Crowe, Mary S.; 715 Wick Blvd., Woodbury, N.J. 08095
 Culp, Gordon V.; Rt. 1, Hanover, Pa. 17331
 Cummings, Arlene A.; 625 Silverbell Dr., Edgewood, Md. 21040 147, 199
 Curry, Wayne K.; 6106 State St., Chevy Chase, Md. 20785
 Cushen, Margaret A.; 40 Roessner Ave., Hagerstown, Md. 21740 109, 110, 148, 205
 Cutler, Kimball K.; 23 Sunnyview Dr., Phoenix, Md. 21131
 Czwartacki, Patricia; 4113 Brooks Dr., Suitland, Md. 20023 127, 199

D

Dacier, Donna L.; Box 1395, Hagerstown, Md. 21740
 Dashiells, Nancy R.; 610 Chestnut Ave., Towson, Md. 21204 73, 205
 Davis, Jeffrey M.; 7302 Justin St., District Hts., Md. 20028 89
 Davis, Norma E.; 5208 Newton St., 103, Bladensburg, Md. 20710 .. 147, 205
 Davis, Russell J.; 1625 N. Division St., Salisbury, Md. 21801 205
 Davis, Stephen H.; 5204 Suitland Rd., Suitland, Md. 20023 224
 Davison, Robert L.; 8407 W. 98th Circle, Overland Park, Kansas 66212 161, 224
 Dawkins, Hilbert H.; 5 South St., Easton, Md. 21601 155, 225
 Dawkins, Nancy L.; 504 Trippe Ave., Easton, Md. 21601
 Dawson, Yvette N.; 125 Riverthorne Rd., Baltimore, Md. 21220 73, 110, 191
 Dayhoff, John R.; 4 Rowland Ave., Hagerstown, Md. 21740
 Dayton, Billy K.; 719 Madison St., Salisbury, Md. 21801 161, 199
 Decker, Nancy J.; 1201 Nuwood Dr., Baltimore, Md. 21228 143, 199
 DeHart, Russell H.; 601 Maple Ave., Neptune, N.J. 07753 107, 216, 225
 Deluca, Carol L.; 11810 Huggins Dr., Wheaton, Md. 20902 119, 143, 225
 Denham, David E.; 2723 Kildaire Dr., Baltimore, Md. 21234 107, 108, 161, 199
 Dewitt, Clinton D.; Rt. 97, Glenwood, Md. 21738
 Dewitt, Cynthia L.; Rt. 1, Box 223, Gaithersburg, Md. 20760 108, 145, 225
 Dicker, Steve K.; 14221 Arctic Ave., Rockville, Md. 20853
 DiDomenico, Mary L.; 133 Hopkins Rd., Baltimore, Md. 21212 73
 Dietrich, Earl W.; 3807 St. Margaret St., Baltimore, Md. 21225 81, 82, 136, 159, 225
 Diggs, Reese W.; 5520 N. Medwick Garth, Baltimore, Md. 21228 82, 107, 154
 Diver, Harrison M.; 5817 Meadowood, Baltimore, Md. 21212
 Donaway, Dale R.; Rt. 5, Box 93, Georgetown, Del. 19947 82
 Donovan, Joan; Chesapeake Beach, Md. 20732 105, 107, 191
 Donovan, Joseph I.; 203 Alto Ave., Westminster, Md. 21157 109, 205
 Doubleday, Sandra L.; 11007 Wheeler Dr., Silver Spring, Md. 20901 136, 147, 199
 Dougherty, Robert T.; 614 Newton Ave., Oaklyn, N.J. 08107
 Douglas, John T.; 109 Brunk Rd., Reisterstown, Md. 21136 226
 Douglas, Richard W.; 607 Holland St., Cumberland, Md. 21502 191
 Dove, Georgia W.; Old Frederick Rd., Woodbine, Md. 21797 110, 117, 143, 226
 Downes, David V.; Rt. 50, Willards, Md. 21874
 Doyle, Jean K.; 58 Shipway, Baltimore, Md. 21222 226

Drake, Susan E.; 9618 Overlea Dr., Rockville, Md. 20850
 Draper, Earl W.; 12 East St., Thurmont, Md. 21788 85, 199
 Draper, Judy A.; 3808 Elkader Rd., Baltimore, Md. 21218 214, 226
 Dudley, William F.; 1062 E. Landis Ave., Vineland, N.J. 08360 154, 216, 227
 Dull, Kenneth L.; 104 S. Summit Ave., Quarryville, Pa. 17566 83
 Dunlevy, David B.; 4 W. Brighton Ave., Pleasantville, N.J. 08232 227
 Dunphy, Debra L.; 1795 Joan Ave., Baltimore, Md. 21234 105, 110, 191
 Durham, Mary L.; 10812 Childs St., Silver Spring, Md. 20901
 Dutton, Diane K.; 2128 Druid Hill Ave., Baltimore, Md. 21217

E

Earl, Linda C.; 1519 Eastern Ave., Baltimore, Md. 21221
 Easterday, Robert S.; 4704 Sunflower Dr., Rockville, Md. 20853 85, 191
 Eberhart, William R.; Box 56, Rt. 3, Reisterstown, Md. 21136 85
 Ecclesine, Steven C.; 241 Grace Church St., Rye, N.Y. 10580 191
 Ecker, Owen M.; Greenmount, Md. 21072 127
 Eckert, Dane R.; 205 Cedar St., Chestertown, Md. 21620
 Edmonston, Susan C.; 1307 Lakeside Ave., Baltimore, Md. 21218 205
 Edwards, Jackie D.; 329 Crestwood Dr., Edgewood, Md. 21040
 Edwards, Susan; 37 Osceola Rd., Wayne, N.J. 07470 148, 199
 Elicker, Jane E.; 452 Lincoln St., York, Pa. 17404 107, 110, 227
 Ellin, Janet E.; 13512 Westwind Dr., Silver Spring, Md. 20904 147, 205
 Elliott, Donald S.; 124 Sunrise Dr., Maugansville, Md. 21767 136, 212, 227, 257
 Elliott, Johnada; 1907 Downs Ave., Ellicott, Md. 21227 124, 199
 Elliott, Karen L.; Rt. 6, Arden Dr., Salisbury, Md. 21801 105, 107, 230
 Elliott, Michael; 11 Tucker St., Annapolis, Md. 21401 159, 205
 Elliott, William; 446 Park Creek Rd., Pasadena, Md. 21122
 Ellis, Janet A.; 305 Highland Ave., Westville, N.J. 08093
 Ellsworth, Nancy L.; 8033 Carey Branch Pl., Oxen Hill, Md. 20022 105
 Elmes, Donald L.; 415 Warrenton Dr., Silver Spring, Md. 20904 228, 250
 Elrod, Donald A.; 1625 Weyburn Rd., Baltimore, Md. 21237
 Ensor, Carole S.; 17525 Skyline Dr., Ashton, Md. 20702 126, 136, 199
 Ensor, John Lowell; 11 Poplar Ave., Westminster, Md. 21157 199
 Enstice, Philip G.; 217 Welford Rd., Lutherville, Md. 21093 85, 157, 199
 Ercole, Diane L.; 6606 Kenwood Ave., Baltimore, Md. 21237
 Ergler, Jeannette A.; Box 356 Wagon Wheel Rd., Glen Arm, Md. 21057 191
 Esbjornson, Barbara; 500 Wildwood Ave., Pitman, N.J. 08071 73, 107, 148, 206
 Esbrandt, Fred P.; 8 Sunset Dr., Rt. 4, Sykesville, Md. 21784 85
 Evans, Patricia J.; Rt. 3, Box 79A, Annapolis, Md. 21403 109, 148
 Evans, Stacia L.; 4200 Elsrode Ave., Baltimore, Md. 21214 220, 228

F

Fabian, Robert S.; 422 Geneva Dr., Westminster, Md. 21157

Fair, Melvin J.; Box 175, Rt. 3, Reisters-town, Md. 21136 206
 Fairchild, Carol L.; 219 Arundel Beach Rd., Severna Park, Md. 21146 124, 191
 Fanning, William J.; 380 Wayland Rd., Cherry Hill, N.J. 08034 82, 154, 228
 Fargo, Sandra E.; Box Mt. Dr., Rt. 5, Vernon, Conn. 06086 191
 Farinholt, Jo A.; Rt. 6, Nicodemus Rd., Westminster, Md. 21157
 Farver, Tom E.; Rt. 2, Box 267, Sykesville, Md. 21784
 Faulkner, Anne B.; Stone Boundary Rd., Cambridge, Md. 21613 110, 124, 228
 Festa, Vincent J.; 4411 71st Ave., Landover, Md. 20784 82, 108, 154, 228
 Feustle, Betsy L.; 3709 Florida Rd., Baltimore, Md. 21207 142, 199
 Fiery, Frank C.; 1412 Hamilton Blvd., Hagerstown, Md. 21740 118
 Fiery, Hubert L.; 1412 Hamilton Blvd., Hagerstown, Md. 21740 118
 Fieseler, Helen J.; 116 Rosecrest Dr., Annapolis, Md. 21403 119, 145
 Finnegan, David L.; 183 Main St., Westminster, Md. 21157
 Fique, Leonard A.; Rt. 5, Box 290, Westminster, Md. 21157 191
 Fisher, John Carlyle; 1205 Schindler Dr., Silver Spring, Md. 20903
 Fisher, Lynn C.; 2046 Dansbury Dr., N.W., Roanoke, Va. 24017 147, 199
 Flaccavento, G. F.; 1354 N. Rolling Rd., Baltimore, Md. 21228
 Fleagle, Carol S.; 420 Pangborn Blvd., Hagerstown, Md. 21740 145, 206
 Fleeaharty, Patrick; 9926 Logan Dr., Pottomac, Md. 20854 160, 161, 229
 Fleming, M. Virginia; 11510 Veirs Mill Rd., Silver Spring, Md. 20902 206
 Foster, Esther A.; 107 Balto.-Annapolis Blvd., Ferndale, Md. 21061
 Foster, John T.; 702 Howard St., Easton, Md. 21601
 Fowler, Kathleen L.; 3028 Oak Forest Dr., Baltimore, Md. 21234 191
 Fox, W. Robert; 504 Webb Rd., Newark, Del. 19711 85, 191
 France, Jeanne G.; 3411 Crossland Ave., Baltimore, Md. 21213 234
 Frank, John S.; 12304 Harbour Circle, Tantallon, Md. 20022 82, 92
 Frantz, Herbert R.; 3 Silver Spruce Terr., Kingsville, Md. 21087
 Frederick, Charles H.; 1006 Brown Ave., Cumberland, Md. 21502 191
 Freeman, Pamalla J.; 172 E. Green St., Westminster, Md. 21157 145, 229
 Freeman, Ronald R.; 3311 Bonnie Rd., Baltimore, Md. 21208
 Fried, Kevin R.; 3208 Clarks La., Baltimore, Md. 21215 161, 206
 Fuhrman, Gary R.; 77 Shaeffer Ave., Westminster, Md. 21157
 Fuller, Richard J.; 7121 Park Heights Ave., Apt. 501, Baltimore, Md. 21215 105, 229

G

Gable, Dennis R.; Rt. 1, Dallastown, Pa. 17313 229
 Gagnon, Robert M.; 3495 S. River Terrace, Edgewater, Md. 21037
 Gallant, Lynn A.; 362 Westwood Dr., Woodbury, N.J. 08096 148, 199
 Galmiche, Candice J.; 2334 Appletree Dr., Hagerstown, Md. 21740 143, 230
 Garro, Lawrence M.; 13413 Justice Rd., Rockville, Md. 20853 82, 192
 Gary, Robert E.; Rt. 1, Woodsboro, Md. 21798
 Geary, Diane E.; 19 Acorn Circle, Apt. 202, Towson, Md. 21204 199
 Geis, Christine C.; 9527 Ridgely Ave., Baltimore, Md. 21234 230

Gass, A. Lynne; 933 Mayberry La., Conshohocken, Pa. 19428 230
 Gelwicks, Joseph W. 4 Willowbrook La., Manlius, N.Y. 13104
 Genna, Thomas; 11 Maple Ave., Barnegat, N.J. 08005 92
 Germuth, Suzanne K.; 323 Roundhille Rd., Ellicott City, Md. 21043 192
 Gerstmyer, John S.; 41 Regester Ave., Baltimore, Md. 21212 83
 Getty, Gregory H.; 64 E. Main St., Lonaconing, Md. 21539 89, 231, 247
 Getty, Jean N.; 831 Buckingham Rd., Cumberland, Md. 21502 192
 Gilbert, James M.; 5503 Bowleys La., Baltimore, Maryland 21206
 Gilford, C. Suzanne; 1115 Frederick St., Cumberland, Md. 21502 145, 206
 Gill, Jacqueline C.; 76 Elm Dr., Levittown, N.Y. 11756 124, 199
 Gill, Louise A.; 6040 Logan Way, Bladensburg, Md. 20710 105, 107
 Gilyard, Sharon A.; 13 Sherwood Rd., Hingham, Mass. 02043 109, 206
 Glass, Judith E.; 851 Azalea Dr., Rockville, Md. 20850 147, 199
 Gober, Alan E.; 3605 Barberry Ct., Pikesville, Md. 21208 118
 Gochar, Sandra D.; 2604 Ambler Rd., Baltimore, Md. 21222 192
 Godown, James P.; 18 N. Main St., Cedarville, N.J. 08311 154, 155, 231
 Goldbloom, Marie W.; 7426 Prince George Rd., Baltimore, Md. 21208 206
 Golden, Judith A.; 625 Aster Blvd., Rockville, Md. 20850 192
 Golden, Virginia A.; 2815 Kirkleigh Rd., Baltimore, Md. 21222 192
 Gomane, Sandra B.; 42 Matthew Dr., Trenton, N.J. 09690 147, 199
 Gondolf, Carl E.; 15 Hiwatha Rd., Hi Nella, N.J. 08083 159
 Good, Karen; 30 W. 13th St., Front Royal, Va. 22630 124, 148, 206
 Gooding, Barbara J.; Rt. 3 Box 163B, Westminster, Md. 21157 231
 Goodman, Laurie J.; 233 Boulevard, Kenilworth, N.J. 07033
 Gordon, Thomas S.; Rt. 3, Westminster, Md. 21157
 Grant, Steven J.; 6204 Renita La., Bethesda, Md. 20034
 Graves, Adrian C.; 1303 Ontario St. Ext., Havre de Grace, Md. 21078 124, 125, 148, 200
 Graves, Linda A.; 11822 Milbern Dr., Pottomac, Md. 20854 147, 200
 Green, Bonnie M.; Rt. 1, Box 337, Finksburg, Md. 21048
 Green, Daniel S.; 302 W. Main St., Millville, N.J. 08332
 Green, Kenneth M.; 820 Park Rd., Hagerstown, Md. 21740 118
 Green, Susan A.; Westover, Md. 21871
 Greenip, Danielle; 305 Pershing Ave., Phillipsburg, N.J. 08865 110, 206
 Greskovic, Cheryle P.; 3510 Swann Rd., Suitland, Md. 20023 192
 Grier, Nelson B.; 216 Brookside Dr., Baltimore, Md. 21228
 Griffith, William A.; 562 Warfield Rd., N. Plainfield, N.J. 07063 159
 Grosh, Gene C.; 317 Grove Park Rd., Baltimore, Md. 21225 89, 157, 200
 Groves, Cynthia M.; Main St., Trappe, Md. 21673 105, 127, 231
 Gunderson, Jacquie L.; 8 Brookebury Dr., Reisterstown, Md. 21136 118, 147, 232

H

Haghighat, Farhad; 7 Haghighat Lane, Yosef Abad Tehran, Iran.
 Hahn, JoAnn F.; Box 73, Severna Pk., Md. 21146

Hahn, Linda A.; 1906 Ellinwood Rd., Baltimore, Md. 21237 232
 Haker, John W.; County House Rd., Mt. Royal, N.J. 08061 157, 232
 Hale, Lorraine A.; 5901 Hamilton Ave., Baltimore, Md. 21237 124, 127, 206
 Hall, Sharon E.; 794 Tulane Pl., Rockville, Md. 20850 110, 192
 Hallmen, Barbara A.; 4001 Belview Ave., Baltimore, Md. 21215
 Haney, Laura J.; 2103 Scaggsville Rd., Laurel, Md. 20810 192
 Hanley, Kevin F.; 521 West Virginia Ave., Morgantown, W. Va. 26505 105, 192
 Hanna, Susan E.; Whiteford, Md. 21160 108, 148, 232
 Hardisky, Martha J.; 201 Fifth Ave., Baltimore, Md. 21225 192
 Harkins, Judith E.; 3112 Chestnut Ave., Baltimore, Md. 21211 118, 192
 Harne, James V.; 1916 Gay St., Hagerstown, Md. 21740 83, 192
 Harper, Judith A.; 11103 Cherry Hill Rd., Beltsville, Md. 20705 108, 109, 143, 206
 Harris, Carol A.; 428 Hardin Dr., Joppa, Md. 21085 109, 110, 136, 143, 206
 Harris, Robert S.; 727 Jackson St., Salisbury, Md. 21801 157, 206
 Harrison, Celishia M.; 904 Ellison Ave., Point Pleasant, N.J. 08742 192
 Harrison, David R.; 2 Dellcrest Garth, Lutherville, Md. 21093 156, 157, 206
 Harrison, Jerry H.; Rio Vista, St. Michaels, Md. 21663 154, 232
 Harrison, Mary M.; 4906 Roland Ave., Baltimore, Md. 21210 213, 233
 Hartshorn, John E.; 108 Main St., Vincentown, N.J. 08088 157, 200
 Haseltine, Cindy R.; 14 White Oak Ct., W. Severna Pk., Md. 21146 147, 200
 Hastings, Leslie S.; 1500 Arbutus Dr., Salisbury, Md. 21801 143, 200
 Hatfield, Robert V.; 215 Hemlock Dr., Neptune, N.J. 07753
 Hausler, Pamela H.; 3408 Country Hill Dr., Fairfax, Va. 22030 206
 Hawthorne, Judith A.; P.O. Box 297, LaPlata, Md. 20646 110, 127
 Haynie, Robert C.; 3808 Coolidge Ave., Baltimore, Md. 21229
 Head, Susan; 23 Winding La., Bloomfield, N.J. 07003
 Heath, Anne K.; 6 E. East Bend Court, Baltimore, Md. 21207 148
 Hefferon, Margaret A.; 114 Elaine Court, Laurel, Md. 20810 192
 Heisler, John J.; 109 Columbia Ave., Stratford, N.J. 08084 89, 109, 207
 Henderson, Elizabeth; 4440 Wells Parkway, Hyattsville, Md. 20782
 Hermann, Edwin C.; 23 Margate Rd., Lutherville, Md. 21093 109, 206
 Herr, Michael C.; Box 678, RFD 2, Sickler-ville, N.J. 08081 233
 Herrmann, Constance; 21 Thornhill Rd., Lutherville, Md. 21093 125, 127, 143
 Herrmann, Joanna M.; 9205 Orbitan Rd., Baltimore, Md. 21234 143, 200
 Heyrman, John J.; 3913 Colverhill Rd., Baltimore, Md. 21218
 Hickey, William J.; 420 Cleveland Rd., Linthicum, Md. 21090 85
 Higdon, Nancy L.; 408 Montrose Ave., Baltimore, Md. 21228 143, 233
 Higdon, Vivian L.; 408 Montrose Ave., Baltimore, Md. 21228 192
 Higgs, Benjamin H.; 116 S. Ritters La., Owings Mill, Md. 21117 192
 Hilder, David S.; 209 Linthicum Dr., Cambridge, Md. 21613 156, 157, 220, 233

BURKE AGENCY

Percy M. Burke

K. Wayne Lockard

Insurance

Real estate

"Dependable Service"

Westminster, Md.

848-6620

876-2030 (Balto. Line)

SMITH BUS SERVICE, INC.

Manchester, Md. 21102

Chartered Bus Service

Phone 374-9200

Compliments of

IOTA

GAMMA

CHI



"HE PINCHED ME! HE PINCHED ME!"

Merin Studios, Inc.

1010 CHESTNUT STREET
PHILADELPHIA, PENNA. 19107

CREATIVE

DISTINCTIVE

PHOTOGRAPHY

Miller Electrical Service

99 West Main Street Westminster, Md.

Angelo's Dining Room

85 W. MAIN STREET
WESTMINSTER, MD.
21157

**CLASS
OF
1972**

Hill, Rowland J.; 5300 Westport Rd., Chevy Chase, Md. 20015
Hill, Stanley L.; Rt. 8, Box 386, Frederick, Md. 21701
Hill, William B.; Dayton, Md. 21036 233
Hille, Susan E.; 110 Luke Ave., Bergenfield, N.J. 07621 47, 200
Hilterbrick, Jean L.; Rt. 1, Box 246D, Sykesville, Md. 21784
Hiltner, Stephen E.; 6221 Liberty Rd., Baltimore, Md. 21207
Hines, Arn; 48 Maple Ave., Danbury, Conn. 06810 82
Hitchcock, Pamela L.; 66 Harding Ave., Oaklyn, N.J. 08017 73, 193
Hobart, James A.; 928 Goodrich St., Uniondale, N.Y. 11553 157, 200
Hoddinott, Patricia B.; 32 R.D. 6, Westminster, Md. 21157
Hoerichs, Carol E.; 424 Academy Rd., Baltimore, Md. 21228 109, 148, 207
Hofferberth, Linda A.; Rt. 2, Box 169, Finksburg, Md. 21048 193
Holland, Phyllis; Rt. 5, Pemberton Dr., Salisbury, Md. 21801 124, 125, 126
Holliday, Nora S.; 524 Calvin Lane, Rockville, Md. 20851 193
Hollis, Richard J.; 5207 Benson Ave., Arbutus, Md. 21227 161, 207
Holloway, William J.; 513 Windley Rd., Wilmington, Del. 19803
Hopkins, Barbara J.; 1014 Van Buren St., Annapolis, Md. 21403
Hopkins, Glenn E.; 6300 Edward Dr., Clinton, Md. 20735 157
Hopple, Gerald W.; 513 Dorsey Ave., Baltimore, Md. 21221 108, 161, 200
Horchler, M. Sheryl; 150 E. Main St., Frostburg, Md. 21532
Horn, Charles M.; 3426 Gaither Rd., Baltimore, Md. 21207
Horn, Margit S.; 104 Purvis Place, Pikesville, Md. 21208
Horrocks, Helen; Rt. 4, Box 170, Sykesville, Md. 21784
Horton, Elizabeth A.; 115 Lake Dr., Laurel, Del. 19956 143, 234
Horz, Harry M.; Rt. 3, Box 67A, Pasadena, Md. 21122 200
Hoskins, Nancy S.; 5401 Tilden Rd., Bladensburg, Md. 20710 107, 147
Houck, Janet E.; Rt. 1, Millers, Md. 21107 124, 148
Houston, Jesse C.; 3916 Harvard St., Wheaton, Md. 20906 82
Howell, Ruth F.; 1714 Churchville Rd., Bel Air, Md. 21014 124, 193
Hubbard, G. Wilkins, Sharp St., Rock Hall, Md. 21661 193
Humbert, Kenneth M.; 21 Avoca Ave., Elliott City, Md. 21043 109, 207
Humphrey, Frances E.; 3620 Yolando Rd., Baltimore, Md. 21218 124
Hunt, Dale E.; 35½ Hayword Hgts., Glen Rock, Pa. 17327
Hunt, Michael W.; Spencerville, Md. 20868 159, 234
Husk, Shirley G.; 3202 Westerwald Ave., Baltimore, Md. 21218 82
Hutchinson, Randall L.; 1003 Kennon Ct., Rockville, Md. 20851 200
Hutchinson, William D.; 1003 Kennon Ct., Rockville, Md. 20851
Hutchinson, Mary Lou, Starr Rd., Queen Anne, Md. 21657

I

Insley, Dorothy E.; Bivalve, Md. 21814 148, 200

J

James, Katherine M.; 59 N. St. Johns Lane, Ellicott City, Md. 21043 143, 234

Janczewski, J. Daniel; 221 Maryland Ave., Wilmington, Del. 19804 82
Jenkins, Ann; 64 Frost Ave., Frostburg, Md. 21532 154
Jesatko, Carol F.; 4515 Fullerton Ave., Baltimore, Md. 21236 73, 235
Johnson, Audrey L.; 305 Fountain Green Rd., Bel Air, Md. 21014 145, 235
Johnson, Charles W.; 221 E. Washington Ave., Magnolia, N.J. 08049 154, 155, 207
Johnson, Jerry D.; 1317 N. Market St., Frederick, Md. 21701
Johnson, M. Elaine; 5120 White Oak Dr., Severna Park, Md. 21146 143
Johnstone, James A.; 511 S. Broadway, Pitman, N.J. 08071 83
Jones, Cary A.; Arcadia Ave., Upperco, Md. 21155 85
Jones, Carol E.; Lakeview Dr., Apt. 6R, Peekskill, N.Y. 10566 126, 193
Jones, C. Lattrell; 11813 Galt Ave., Wheaton, Md. 20902 89
Jones, Hartzell S.; P.O. Box 86, Georgetown, Del. 19947 82, 92, 154, 207
Jones, Martha H.; 94 Valley View Crescent, Rochester, N.Y. 14617 193
Jones, Susan E.; 21 Donleigh Dr., Simpsonville, Md. 21150 124, 126
Julia, Robert A.; 59 Pennsylvania Ave., Westminster, Md. 21157

K

Kabernagel, Alison L.; 115 Marburth Ave., Towson, Md. 21204 193
Kach, Albert W.; 728 S. Woodington Rd., Baltimore, Md. 21229 207
Kandel, Catharine M.; 5108 Kenwood Ave., Baltimore, Md. 21206 148
Kaplan, W. Stephen; 1924 W. Austin Dr., Peoria, Ill. 61614 85, 161
Karr, Linda J.; 8 Shelton Ave., Trenton, N.J. 08618 193
Kassim, Ramli Bin; Mohd Kampong Merbau Tronoh, Perak, Malaysia.
Katz, Arthur L.; W. Strathmore, Ave., Baltimore, Md. 21209 200
Kauffman, O. Christine; Rt. 1, Harpers Ferry, W. Va. 25425 146, 147, 235
Kaufman, Joan E.; Ladiesburg, Md. 21759
Kazer, Eileen J.; Rt. 2, Triadelphia Rd., Ellicott City, Md. 21043 145, 207
Kazmer, Christine D.; 5705 Franklin St., Baltimore, Md. 21225 146, 147
Kearns, Sandra L.; 514 Bayside Dr., Dundalk, Md. 21222 142, 200
Kehm, N. Joel; 127 Broadview Rd., Springfield, Pa. 19064
Kehr, Gwen D.; 364 E. Main St., Dallsatown, Pa. 17313
Keil, Allen W.; Box 67A, Rt. 1, Clarksburg, Md. 20734
Kelbel, Margie L.; 3712 Elmley Ave., Baltimore, Md. 21213
Kempske, Alan W.; 9800 York Rd., Cockeysville, Md. 21030 85, 136, 157, 235
Kenady, Alice L.; 1320 Crawford Dr., Rockville, Md. 20851 85, 157, 235
Kerlin, Christine A.; 525 Clifton St., Westfield, N.J. 07090 105, 200
Kester, Kenneth S.; 759 Hickory Circle AFB, Myrtle Beach, S.C. 29577
Keys, John E.; 17 Wilfred Ct., Towson, Md. 21204 85, 193
Kidd, Richard W.; 70 Bond St., Westminster, Md. 21157 236
Kiemle, Frederick J.; 20 Franklin Terrace, Irvington, N.J. 07111 92
Killmon, Clifton B.; 1006 Cedar St., Pocomoke City, Md. 21851 82, 109, 157, 207
Kimball, Linda R.; 658 Congress Ave., Havre De Grace, Md. 21078 124, 193

Kimmel, Barbara A.; 2114 Triandos Dr., Timonium, Md. 21093 193
King, James J.; 3004 Porter Rd., Camden, N.J. 08104 82, 92, 136, 159, 236
King, William G.; 7613 Warbler Lane, Rockville, Md. 20855 83
Kinmonth, Deborah A.; 4 Mark Dr., Norwalk, Conn. 06851
Kinner, Peter C.; 7 Pond Pl., Babylon, N.Y. 11702 154, 236
Kintzing, John P.; 8 Baugher Dr., Hanover, Pa. 17331 92, 154, 207
Kirschner, Richard D.; 46 Duncan St., Bristol, Conn. 06018
Klein, Corinne; 2922 Silver Hill Ave., Baltimore, Md. 21207
Kleinman, Marilyn L.; 8340 N. Brook Lane, Bethesda, Md. 20014
Kline, Julie M.; 4109 Rainier Ave., Mt. Rainier, Md. 20822
Klinger, Randy L.; Bridge Rd., Hegins, Pa. 17938 82, 161
Klos, Richard T.; 47 Maiden Lane, Spotswood, N.J. 08884 83
Klunk, Jeffrey J.; 601 Ridge Ave., McSherrystown, Pa. 17344
Kohan, William J.; 430 W. Spruce St., Mahanady City, Pa. 17948 236
Kohn, Bruce Z.; 9916 Gardiner Ave., Silver Spring, Md. 20902 193
Krueger, Donald E.; 3125 Dunglew Rd., Baltimore, Md. 21222 193
Kuhn, Dorothy C.; 226 Princeton Rd., Linden, N.J. 07036
Kurrie, Diane; Box 361, Rt. 1, Kingsville, Md. 21087

L

Lamaina, Lorraine M.; 103 Weathervane Dr., Cherry Hill, N.J. 08034 148, 200
Lambert, Barry H.; 804 Old English St., Bel Air, Md. 21014 82, 92, 154, 200
Lamsah, Mohd Salleh B.; 205 Sullivan Ave., Westminster, Md. 21157 236
Lance, Robert R.; 353 High Point Rd., Ellicott City, Md. 21043 125, 214, 237
Landis, Jeanne A.; 2112 Westchester Ave., Cantonsville, Md. 21228
LaPorte, J. I. Marie; 45 Lochleven Dr., Severna Park, Md. 21146 110, 147
Lapp, Constance R.; 1028 Weires Ave., LaVale, Md. 21502 193
Larson, Charles C.; 7 West St., W. Long Branch, N.J. 07764 155, 237
Laurence, Fred J.; Rt. 2, Hanover, Pa. 17331 83
Lawrence, Harry L.; 6523 Maplewood Dr., Baltimore, Md. 21212 83
Lawrence, Nancy V.; 2212 Midridge Rd., Timonium, Md. 21093 83
Lawson, Ivan C.; 3118 Homewood Pkwy., Kensington, Md. 20795 194
Leadley, Diane E.; 12101 Greenleaf Ave., Rockville, Md. 20854
Ledford, David L.; 1328 Pentridge Rd., Baltimore, Md. 21212
Lednum, Sarah E.; 210 Bloomingdale Ave., Federalsburg, Md. 21632 119, 143, 237
Lee, Nancy G.; Rt. 1, Sixes Rd., Prince Frederick, Md. 20678 194
Leinart, Mae I.; Rt. 1, Manchester, Md. 21102 147, 200
Leverson, James F.; 3717 Sylvan Dr., Baltimore, Md. 21207 85, 92, 159, 201
Levy, John D.; 6515 100th Ave., Seabrook, Md. 20801 109, 116, 119, 237
Lewis, Amy L.; 128 Parkway, Harrington Park, N.J. 07640 136, 147, 213, 216, 238
Lewis, Belinda J.; 20 North St., Maugansville, Md. 21767
Lewis, David E.; 139 S. 19th St., Pittsburgh, Pa. 15203 89, 157, 207

Lewis, Garland W.; 3220 Glendale Ave., Baltimore, Md. 21234 238
 Lewis, Merral B.; 4009 Bowers Ave., Baltimore, Md. 21207 118, 161, 207
 Lichty, Carol; 5408 N. 37th St., Arlington, Va. 22207
 Lieb, Frank J.; 48 Cedar Rd., Severna Park, Md. 21146 83, 154
 Liggett, Richard G.; 5506 Carville Ave., Baltimore, Md. 21227
 Lilly, JoAnn; 806 N. Third St., Millville, N.J. 08332 119, 238
 Lindsay, Eugene L.; 510 Carrollwood Rd., Apt. F, Baltimore, Md. 21220 34, 85, 194
 Linton, Alan P.; Rt. 4, Frederick, Md.
 Littleton, Donna M.; Mt. Herman Rd., Salisbury, Md. 21801
 Long, Eleanor W.; Rt. 5, Clifton Rd., Frederick, Md. 21701 110, 147
 Lord, Georgia A.; River Rd., Unionville, Conn. 06085 201
 Lo Russo, Stephen; Manor Rd., Long Green, Md. 21092
 Love, Benjamin; 1311 Xaveria Dr., Silver Spring, Md. 20903
 Love, Jonathan R.; 5819 Goucher Dr., College Park, Md. 20740
 Lowe, Randall H.; 1010 Glen Lake Blvd., Pitman, N.J. 08071 238
 Lowe, Ross H.; Rt. 1, Stewartstown, Pa. 17363
 Lowry, Jeanne E.; Rt. 2, Box 241A, Gaithersburg, Md. 20760 207
 Luckhardt, Tanta M.; 700 Chesaco Ave., Baltimore, Md. 21237 125, 201
 Ludlow, Jeffrey R.; 116 Bridle Path La., Feasterville, Pa. 19047 82, 109, 238, 240

M

McAdams, Stephanie A.; 333 Trimble Rd., Apt. B-1, Joppa, Md. 21085 148, 201
 McCabe, James F.; 8 Pitts Rd., Showell, Md. 21862
 McCabe, Frances A.; Rt. 1, Box 248, Owings Mills, Md. 21117 194
 McCall, Richard D.; 15 Chase St., Westminster, Md. 21157
 McClelland, Virginia; Horner Rd., Marlton, N.J. 08053 201
 McCoy, Alan D.; 956 Preston Rd., Hagerstown, Md. 21740 85, 107
 McCullough, Catherine; 4110 Wexford Dr., Kensington, Md. 20795 107, 201
 McDonald, Linda R.; 1952 Guy Way, Baltimore, Md. 21222 73, 142, 201
 McDowell, Lois J.; 313 Briarwood Ave., Haddonfield, N.J. 08033 194
 McFarlane, Henry J.; 206 Wimert Ave., Westminster, Md. 21157 239
 McGlaughlin, J. Peter; 8 Bradley Court, Rockville, Md. 20851 82, 154, 155, 207
 McJilton, Carol J.; 102 Modoc La., Forest Hgts, Md. 20021 124, 194
 McKay, Dennis E.; 6612 Bushey St., Baltimore, Md. 21224 109, 127
 McNally, William; 2202 Perry Ave., Edgewood, Md. 21040
 McSweeney, Stephen C.; 9800 Grayson Ave., Silver Spring, Md. 20901
 McTeer, Charles V.; 2018 N. Fulton Ave., Baltimore, Md. 21217 80, 82, 239
 McWilliams, Gary J.; 11904 Reisterstown Rd., Reisterstown, Md. 21136 84, 85, 157, 201
 McWilliams, Linda J.; 11904 Reisterstown Rd., Reisterstown, Md. 21136 73, 194
 MacLellan, Barbara J.; 118 Butler Rd., Glyndon, Md. 21071 147
 Maki, Paul E.; Box 174, Rt. 10, Baltimore, Md. 21219 118, 207

Mantakos, Tina P.; 423 S. Ellwood Ave., Baltimore, Md. 21224
 March, James R.; 5224 Sharon Rd., S.E., Washington, D.C. 20031 105, 215, 239
 March, LaDonna E.; 1035 E. King St., York, Pa. 17403 110, 148, 201
 Marker, Sally M.; Rt. 7, Box 88, Westminster, Md. 21157 207
 Markey, Peter; 201 Grove Blvd., Frederick, Md. 21701 82, 158, 159, 239
 Marten, Melissa A.; 2312 Weinmann Way, Yardley, Pa. 19067 147, 201
 Martin, Carol A.; 112 Hanover Rd., Reisterstown, Md. 21136
 Massicot, Judith G.; 139 Pennsylvania Ave., Westminster, Md. 21157 118, 240
 Matthews, Joan W.; Box 15, Sparks, Md. 21152 194
 Mauldin, Robert E.; 2509 Glencoe Rd., Baltimore, Md. 21234
 Mavity, Thomas A.; Rt. 4, Box 75, Easton, Md. 21601 82, 92, 201
 Mawby, Suzanne C.; 14 Prince Pl., Little Silver, N.J. 07739 143, 240
 Mayo, Janice E.; 213 Woodland Ave., Haddonfield, N.J. 08033 127
 Meekins, P. Gaye; 905 Monroe St., Annapolis, Md. 21403 240
 Melvin, Roy S.; Reese Rd., RFD 4, Westminster, Md. 21157 85, 92
 Mentzer, A. Elaine; 209 Garden Rd., Towson, Md. 21204 145, 215, 240
 Merchant, Clifford; 21 Oak Knoll Rd., Cockeysville, Md. 21030 105, 117, 241
 Merrey, Robert C.; 8707 Baker Ave., Baltimore, Md. 21234
 Merrill, Barbara L.; 1416 Langford Rd., Baltimore, Md. 21207 110, 207
 Merritts, Robert S.; 126 E. Sunrise Dr., Lexington Park, Md. 20653 241
 Messick, Christine A.; Pemberton Dr., Salisbury, Md. 21801
 Messick, Judith A.; 1711 Sanford Rd., Silver Spring, Md. 20902 118, 241
 Messick, Neil T.; 204 Long Ave., Salisbury, Md. 21801 157, 201
 Meyer, Edwin L.; 481 Griscom Dr., Woodbury, N.J. 08096 194
 Meyer, Jean M.; 1636 Eastern Ave., Baltimore, Md. 21221
 Meyers, Patricia A.; 523 Phillips St., Seaford, Del. 19973 73, 126, 194, 207
 Michael, Margaret A.; 113 Seminary Ave., Gettysburg, Pa. 17325 241
 Michaels, Marlin R.; 12 Whyte St., Union Bridge, Md. 21791
 Miller, Charles W.; 1705 Tweed St., Rockville, Md. 20851 194
 Miller, F. Warren; 171 Mercer Ave., Sewell, N.J. 18080
 Miller, Glenn F.; 1255 Dartmouth Ave., Baltimore, Md. 21234 194
 Miller, Keith M.; Rt. 2, Hipsley Mill Rd., Woodbine, Md. 21797 125, 126
 Miller, Marsha L.; 13821 Willoughby Rd., Upper Marlboro, Md. 20870 194
 Miller, Mark A.; 514 Gladhill Rd., Odenton, Md. 21113
 Miller, Philip; Rt. 1, Box 155, Grantsville, Md. 21536 194
 Miller, Robert A.; 1615 Webster St., Baltimore, Md. 21230
 Millhauser, Karen M.; 6801 Chippewa Dr., Baltimore, Md. 21209 119, 147, 207
 Minor, William H.; Hess Rd., Box 44, Monkton, Md. 21111
 Misotti, Thomas D.; 6830 Duluth Ave., Baltimore, Md. 21222
 Mizell, Kandyce J.; Big Pool, Md. 21711 194
 Mlaska, Nancy A.; 923 Princeton Terrace, Glen Burnie, Md. 21061 195

Mohler, Donald I.; 933 Prestwood Rd., Baltimore, Md. 21228
 Montgomery, Kevin M.; 1516 Chapel Hill Dr., Baltimore, Md. 21237 105, 107, 195
 Montgomery, Sharon A.; 1685 Freedom Way, N., Baltimore, Md. 21213 195
 Mooney, Laura E.; 2725 Buford Dr., Williamsport, Md. 21795 195
 Moore, Charles E.; 2027 Cedar Bridge Rd., Northfield, N.J. 08225 105, 108, 161, 201
 Moore, David R.; 3800 Cedardale Rd., Baltimore, Md. 21215 109, 125, 161, 208
 Moore, Emma C.; 7405 Taylor St., Hyattsville, Md. 20784 110, 124, 145, 208
 Moore, Martha M.; 1309 Cresthaven Dr., Silver Spring, Md. 20903
 Moore, Patricia A.; Rt. 3, Nob Hill Dr., Reisterstown, Md. 21136 148, 208
 Moore, Robert W.; Chesapeake Beach, Md. 20732 157
 Moore, Ruffin C.; 208 Riverbend Rd., Oxon Hill, Md. 20022 82, 159
 Morey, Susan E.; Pt. Pleasant Beach, N.J. 07747 124
 Morgan, Richard W.; Box 448, Rt. 1, Annapolis, Md. 21401 105, 107, 108, 215, 216, 242, 249
 Morgan, Thomas D.; 217 Ave. A, Schuylkill Haven, Pa. 17972 82, 154, 208
 Morris, Kirk; 5 Tydings Rd., Cape Arthur, Severna Park, Md. 21146 110, 201
 Morris, Robert B.; Liberty Rd., Sykesville, Md. 21784 195
 Morstein, Brenda C.; 804 N. Hammonds Ferry Rd., Linthicum, Md. 21090 242
 Mosberg, Barbara E.; 107 St. Johns Rd., Baltimore, Md. 21210 195
 Mosca, John J.; 426 Taylor Ave., Baltimore, Md. 21221 109, 159
 Moul, Jeanne E.; Rt. 2, Hanover, Pa. 17331 208
 Mullen, Paul F.; 400 Pine St., Delmar, Md. 19940 82, 154
 Muller, Keith D.; Rt. 5, Box 267, Westminster, Md. 21157 108, 126, 161, 201
 Muller, Thomas H.; Rt. 5, Box 274, Westminster, Md. 21157
 Mummert, Viveca L.; Box 94, Rt. 3, Reisterstown, Md. 21136
 Murray, Brenda R.; Rt. 2, Maple Grove Rd., Hampstead, Md. 21074 201
 Murray, Thomas O.; 100 Wyndcrest Ave., Baltimore, Md. 21228
 Myers, Ernest L.; Box 342, Hood College, Frederick, Md. 21701 242
 Myers, Kenneth H.; 115 Goni Terrace, Westminster, Md. 21157 92, 154, 208
 Myers, Sally K.; 406 S. Main St., Mount Airy, Md. 21771 148, 201

N

Neeley, Barbara L.; 6907 Kenleigh Rd., Baltimore, Md. 21212
 Nelson, Walter A.; 2601 Harris Ave., Silver Spring, Md. 20902
 Nesbitt, John M.; 119 Cherry Lane, Berwyn, Pa. 19312 161, 201
 Newell, Gerald G.; 14 Willis Ave., Easton, Md. 21601
 Newkirk, W. David; 304 Arundel Beach Rd., Severna Park, Md. 21146
 Newton, Linda C.; 248 Dayview Rd., Berwyn, Pa. 19312 149, 242
 Nibali, Kenneth D.; 2319 Old Frederick Rd., Catonsville, Md. 21228 85, 105, 212, 235, 242
 Nicholson, Judith A.; Rt. 1, Box 90, Woodbine, Md. 21797 195
 Nickol, James R.; 1522 First Ave., York, Pa. 17403 154, 243

CLASS OF 1969

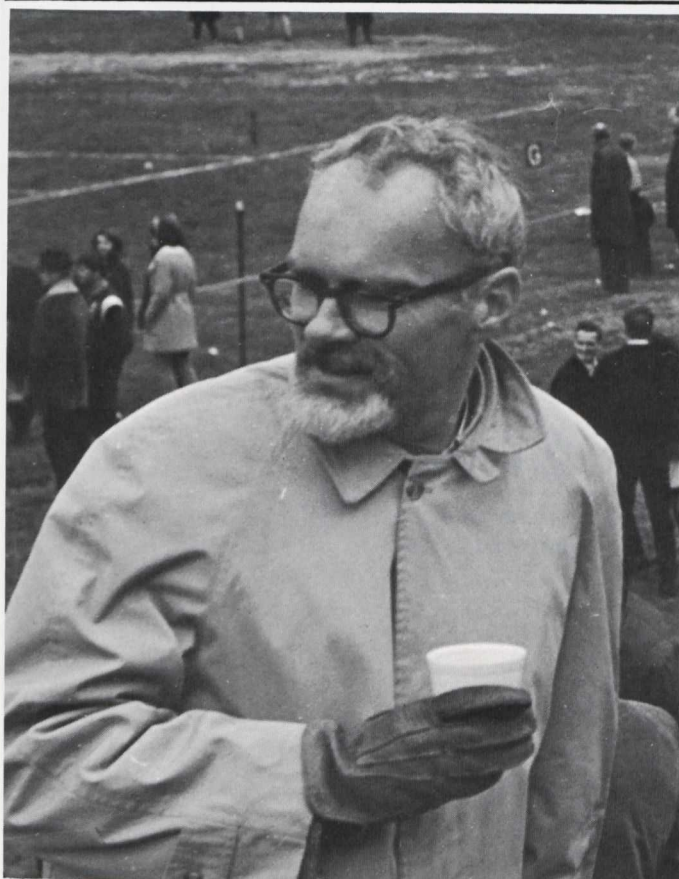

"IT'S NONE OF YOUR BUSINESS WHAT'S IN IT"

LEE'S MOTEL, INC.

U.S. Rt. No. 140 S.E. of Westminster
WESTMINSTER, MD.

Phone Tilden 8-9095

"Where you sleep like a kitten"

Large Spacious Rooms — Reasonable Rates

T.V. — Air Conditioned

THE DOWNTOWN TAVERN

19½ E. MAIN ST.

848-9824

**PHI
ALPHA
MU**

**GAMMA
BETA
CHI**



A Friend



SARATOGA 7-4563

Mitchell's
227 N. HOWARD STREET
BALTIMORE 1, MD.  *furniers*

Nicodemus, Phillip E.; Rt. 2, Boonsboro, Md. 21713
 Niner, Nancy L.; 3315 Delpha Court, Baltimore, Md. 21234
 Nopulos, James P.; 127 Bloomsbury Ave., Baltimore, Md. 21228
 Nunley, Rosemary E.; 101 John St., Westminster, Md. 21157

O

Ober, Alex; 81 Wimert Ave., Westminster, Md. 21157
 O'Connor, W. Greg; 3934 Frisby St., Baltimore, Md. 21218
 Offerman, John H.; 126 Sipple Ave., Baltimore, Md. 21236
 Oliveri, June D.; 4431 Hallet St., Rockville, Md. 20853
 O'Neill, Mary L.; Springwood Farm, Forest Hill, Md. 21050
 Orsburn, Ann J.; S. Main and College Ave., Stewartstown, Pa. 17363
 Ottinger, Paula J.; 1404 Potomac Ave., Hagerstown, Md. 21740
 Outman, Robert E.; 108 Patricia Ave., Linthicum, Md. 21090
 Owen, Deborah J.; 144 Summit Ave., Bridgeton, N.J. 08302

P

Packer, Mary A.; RFD 1, Westover, Md. 21871
 Paine, Joan T.; 9720 Culver St., Kensington, Md. 20795
 Panian, Thomas C.; 935 Kinwat Ave., Baltimore, Md. 21221
 Paper, Sherman B.; 4132 Buckingham Rd., Baltimore, Md. 21207
 Parce, John W.; 3906 Washington St., Kensington, Md. 20795
 Parks, Judith K.; Rt. 2, Box 36, Hampstead, Md. 21074
 Parrott, Rebecca M.; Cockeys Mill Rd., Reisterstown, Md. 21136
 Parry, Judith A.; 343 W. Central Ave., East Bangor, Pa. 18013
 Patitucci, W. James; 13 Atlantic St., Bridgeton, N.J. 08302
 Patrick, James D.; 7 Knoll Rd., Stratford, N.J. 08084
 Patterson, Douglas A.; 12713 Meadowood Dr., Silver Spring, Md. 20904
 Patterson, Elizabeth; 28 E. King St., Littlestown, Pa. 17340
 Paxton, James C.; 45 Williams Dr., Annapolis, Md. 21401
 Payne, Barbara D.; 6031 N. 25th St., Arlington, Va. 22207
 Payne, J. Timothy; 530 Fifth Ave., Lansdowne, Md. 21227
 Pecora, Thomas A.; 3522 Frankford Ave., Baltimore, Md. 21214
 Perrie, P. Gail; Lothian, Md. 20820
 Pettinato, Ronald; 1028 N. Main Ave., Scranton, Pa. 18508
 Petzold, Catherine A.; 3602 Kenway St., Wheaton, Md. 20906
 Pfeiffer, Bernard A.; 1151 12th St., Laurel, Md. 20810
 Pfeiderer, Jean D.; 127 Central Ave., W. Trenton, N.J. 08628
 Phelps, Franklin B.; 1917 Dana Dr., Adelphi, Md. 20783
 Phelps, Linda J.; 1235 Oakland Terrace Rd., Baltimore, Md. 21227
 Phillips, Gloria E.; 502 Mountain Rd., Fallston, Md. 21047
 Phillips, Sharon K.; 38 Hoodridge Dr., Pittsburgh, Pa. 15228
 Phillips, Susana N.; 7505 Rocksham Dr., Towson, Md. 21204
 Phoebe, Susan R.; 15 Kropf Lane, Baltimore, Md. 21219

Plitt, Calvin E.; 816 N. Chapelgate Lane, Baltimore, Md. 21229
 Porter, Keith C.; Freeport St., Saxonburg, Pa. 16056
 Porter, Richard B.; 509 Madingley Rd., Linthicum Hgts., Md. 21090
 Potter, Joan E.; 22 Sheep Lane, Levittown, N.Y. 11756
 Powell, Joseph W.; 111 Georgetown Rd., Glassboro, N.J. 08028
 Prager, Margaret L.; 3905 Kimble Rd., Baltimore, Md. 21218
 Prather, Martin L.; 2908 Ascot Lane, Olney, Md. 20832
 Prettyman, William O.; 5515 Callander Dr., Springfield, Va. 22151
 Price, C. Lynne; 500 Magnolia Ave., Frederick, Md. 21701
 Price, Margaret G.; 31 Ave. S, Potomac Park, Cumberland, Md. 21502
 Prise, Edith M.; Rt. 4, Box 281, Westminster, Md. 21157
 Pritchard, M. Linda; Patuxent Palisades, Dunkirk, Md. 20754

R

Racey, Carolyn A.; 6606 Fairdel Ave., Baltimore, Md. 21206
 Radebaugh, Joan B.; 711 S. Belgrade Rd., Silver Spring, Md. 20902
 Raim, Marc A.; 6944 Milbrook Pk. Dr., Baltimore, Md. 21215
 Ramseyer, Jean A.; 301-B Gumspring Rd., Baltimore, Md. 21206
 Rau, Evelyn; Western Md. College, Westminster, Md. 21157
 Read, Anne D.; 7021 Queen Anne Rd., Baltimore, Md. 21207
 Read, Robert C.; 7021 Queen Anne Rd., Baltimore, Md. 21207
 Rechner, Carol H.; 100 Fifth Ave., Baltimore, Md. 21225
 Reese, Bertha M.; Rt. 4, Mt. Airy, Md. 21771
 Reinert, Christine; 171 Pearl Croft Rd., Cherry Hill, N.J. 08034
 Renshaw, Elise H.; 547 Springdale Rd., New Windsor, Md. 21776
 Resau, Thomas W.; 720 Hickory Lot Rd., Towson, Md. 21204
 Rhodes, Edgar A.; 1004 Katy Lane, Towson, Md. 21204
 Richards, J. David; 25205 Woodfield Rd., Damascus, Md. 20750
 Richards, Marjory J.; Rt. 1, Box 40, Emmitsburg, Md. 21727
 Richards, Mary A.; 2811 Garnet Rd., Baltimore, Md. 21234
 Richardson, Darlene E.; Morris Ave., Fawn Grove, Pa. 17321
 Richter, Eric G.; Box 259, West Chester, Pa. 19380
 Ridington, Joy W.; 83 W. Green St., Westminster, Md. 21157
 Riffin, Earl P.; 10 Wynfall Ave., Crisfield, Md. 21817
 Rimmer, James E.; 4300 Van Buren St., Hyattsville, Md. 20782
 Rinehart, Douglas S.; 7100 Bridle Path Lane, Hyattsville, Md. 20782
 Ristig, Jeanne C.; 5808 Ridgefield Rd., Washington, D.C. 20016
 Ritchie, Ellen J.; 1916 Alberti Drive, Silver Spring, Md. 20902
 Robbins, Linda L.; 5313 Que St., S.E., Washington, D.C. 20027
 Robbins, Richard T.; 111 Clover Ave., Trenton, N.J. 08638
 Robbins, Stuart; 7900 Brooklyn Bridge Rd., Laurel, Md. 20810

Robertson, Susan A.; 2407 Harwood Rd., Baltimore, Md. 21234
 Robinette, C. Jean; Star Rt., Flintstone, Md. 21530
 Robison, Stephen D.; 1086 South Potomac St., Hagerstown, Md. 21740
 Roche, Blanche P.; 3708 Gibbons Ave., Baltimore, Md. 21206
 Rogers, Anne B.; 112 Shaw Ave., Silver Spring, Md. 20904
 Romano, Martha A.; 2631 Narcissa Rd., Plymouth Meeting, Pa. 19462
 Ross, Dave E.; 2723 Lury Ln., Annapolis, Md. 21401
 Ross, G. William; 33 Elmwood Rd., Florham Park, N.J. 07932
 Roulette, J. David; 851 Mulberry Ave., Hagerstown, Md. 21740
 Rourke, Katherine E.; 7100 Copeleigh Rd., Baltimore, Md. 21212
 Rudacille, Gary L.; 384 Church Lane Rd., Ellicott City, Md. 21043
 Rudman, Michael S.; 4021 Carthage Rd., Randalstown, Md. 21133
 Rugemer, W. Max; Route 1, Millers, Md. 21107
 Rumpf, Lorna J.; 417 Lee Place, Frederick, Md. 21701
 Russell, James E.; 224 South St. Johns Lane, Ellicott City, Md. 21043
 Russock, Howard I.; 950 E. Slocum St., Philadelphia, Pa. 19150
 Rutledge, Mary Anne; 12506 Kembridge Dr., Bowie, Md. 20715

S

Sampselle, David W.; 67 Springfield Ave., Sykesville, Md. 21784
 Sanders, Lawrence L.; 1507 Superior St., Star Rt., Havre de Grace, Md. 21078
 Sartorius, Norman E.; 912 Cedar St., Pocomoke, Md. 21851
 Saunders, Patricia A.; 3496 Hillsmere Rd., Baltimore, Md. 21207
 Schaefer, Ruth A.; 1834 Worthington Way, Ellicott City, Md. 21043
 Schanche, Gary W.; 6732 Brookmont Dr., Baltimore, Md. 21207
 Schank, Donald W.; 7 Glendale Dr., Freehold, N.J. 07728
 Scharfner, James I.; 4402 Kalmia St., Rockville, Md. 20853
 Schendledecker, M. H.; 2739 Daisy Ave., Baltimore, Md. 21227
 Schenk, Donald F.; 1018 Cameron Rd., Baltimore, Md. 21212
 Schmertzler, Norval R.; 84 Wimert Ave., Westminster, Md. 21157
 Schmidt, Carol G.; 20 Bramleigh Rd., Lutherville, Md. 21093
 Schmidt, Carolyn J.; 1710 Rupert St., McLean, Va. 22101
 Schmidt, Susan P.; Dulaney Valley Rd., Glen Arm, Md. 21057
 Scholl, Gary Lee; 19 N. Reed St., Bel Air, Md. 21014
 Schroeder, Frederick; 7311 Knollwood Rd., Towson, Md. 21204
 Schroeder, Janet L.; 106 S. Monroe Ave., Wenonah, N.J. 08090
 Schroeder, Kenneth D.; 21 Lake Circle Ct., Ellicott City, Md. 21043
 Schrom, William H.; Box 22, Huntingtown, Md. 20639
 Schubert, Christine E.; 235 East Ridgely Rd., Lutherville, Md. 21093
 Schull, Barbara L.; 211 Forest Spring Lane, Baltimore, Md. 21228
 Schull, Susan Carol; 211 Forest Spring Lane, Baltimore, Md. 21228

- Schulze, Craig B.; 2313 46th St., Pennsauken, N.J. 08110
- Schwartz, May L.; 109 Windbriar Lane, Gettysburg, Pa. 17325 196
- Schwartz, Earl; 8611 Pilsen Rd., Randallstown, Md. 21133 107, 118, 209
- Schwartz, Phyllis D.; Route 1, Hanover, Pa. 17331 124
- Schwartzman, Ann E.; 7242 Meadow Lane, Dundalk, Md. 21222 119, 145, 229, 249
- Schwartzler, James J.; N. Pemberton Rd., Mt. Holly, N.J. 08060 202
- Schwindt, William J.; 6424 Blenheim Rd., Baltimore, Md. 21212 85, 157, 209
- Scott, Joyce M.; 8 Fair Ave., Westminster, Md. 21157
- Scott, Suzann M.; 220 Ferndale Rd., Glen Burnie, Md. 21061 196
- Scriba, Margaret A.; Deer Park Rd., Reisterstown, Md. 21136 196
- Seaman, John B.; 11358 Evans Trail 103, Beltsville, Md. 20705 81, 82, 92, 159
- Seburn, Dale W.; Route 1, Boonsboro, Md. 21713
- Sechrist, Eileen S.; Route 1, Felton, Pa. 17322 143, 202
- Sedicum, Susan L.; 132 Cedarmere Rd., Owings Mills, Md. 21117
- Seibert, Susan J.; 212 W. Pine St., Palmyra, Pa. 17078 42, 43, 109, 148, 209
- Seney, Susan R.; 1300 Westellen Rd., Towson, Md. 21204 202
- Sewell, L. Elizabeth; Sherwood, Md. 21665 124, 194
- Shafer, Albert L.; 6910 Westhampton Dr., Alexandria, Va. 22307
- Shafto, Carl R.; 1416 Tenth Ave., Neptune, N.J. 07753 160, 161, 209
- Shapiro, Gary M.; 1 East Main St., Thurmont, Md. 21788 85, 118, 156, 157, 212, 215, 244, 249
- Sharper, Janice V.; 2111 Brinkley Rd., S.E., Oxon Hill, Md. 20022 202
- Shaw, Amy L.; State Rd., 17-J, Chautauqua, N.Y. 14722 107, 196
- Shellem, George W.; 18 Hillside Rd., Stratford, N.J. 08084 161, 202
- Shelor, Thomas S.; 1215 Staley Ave., Frederick, Md. 21701 118, 202
- Sher, Ronald F.; 7122 Boxford Rd., Baltimore, Md. 21215 118, 250
- Sherman, William A.; Amwell Rd., Route 1, Belle Mead, N.J. 08502 89
- Shermer, Sue Ellen; 2503 Navahoe St., Adelphi, Md. 20783 202
- Sherrard, Frank Coe; Route 2, Rising Sun, Md. 21911 92, 202
- Shetty, Mulki Uday; 16 Kasturba Rd., Bangalore Mysore St., India
- Shipley, Barbara E.; Trenton Church, Box 272, Aupperco, Md. 21155 126, 147, 202
- Shires, Brenda C.; 911 Camden Ave., Cumberland, Md. 21502 109, 148, 209
- Shirk, Nancy A.; Route 1, Galena, Md. 21635 143, 250
- Shockley, Dorothy; 9611 Glen Way, Oxon Hill, Md. 20022 250
- Shook, Cathy E.; 47 West Green St., Westminster, Md. 21157 125, 126, 250
- Showell, John D.; 111 Keyser Point Rd., Ocean City, Md. 21842 159
- Shrieves, Herbert L.; 1406 Ocean City Rd., Salisbury, Md. 21801 92, 158, 159, 196, 251
- Shuler, Joseph P.; 7833 Horseshoe Rd., Clinton, Md. 20735 196
- Shultz, Michael L.; 201 South Main St., Berlin, Md. 21811 202
- Simpson, Raymond M.; 1652 Ward St., Linwood, Pa. 19061 127
- Sims, Carol J.; 188 Ramblewood Rd., Ellicott City, Md. 21043 143, 202
- Sisk, Mrs. Adela J.; 163 Pennsylvania Ave., Westminster, Md. 21157
- Skiles, Roy G.; 22 Poplar Rd., Pasadena, Md. 21122 83
- Skinner, John A.; 2033 Wheeler Ave., Baltimore, Md. 21216 202
- Sledge, Faye E.; 3906 Ilford Rd., Wheaton, Md. 20906 148, 203
- Slert, Joseph R.; 53 South Colonial Ave., Westminster, Md. 21157 157, 203
- Sloan, John C.; 632 S. Riverside Dr., Neptune, N.J. 07753
- Smarte, Douglas A.; 600 Nylon Blvd., Seaford, Del. 19973 157, 243, 251
- Smeak, Barbara A.; 6924 Fairfax Rd., Bethesda, Md. 20014 110, 196
- Smith, Ronald; 2357 Hamiltowne Circle, Rosedale, Md. 21237 85
- Smith, Charles R.; 13211 May Court, Wheaton, Md. 20906 196
- Smith, Edward G.; 407 Avondale Circle, Severna Park, Md. 21146 203
- Smith, Kent L.; 413 Brook Rd., Towson, Md. 21204
- Smith, Melissa C.; 318 Maple Ave., Federalsburg, Md. 21632 73, 196
- Smith, Nancy E.; 1103 Dennis Ave., Silver Spring, Md. 20901 109, 117, 251
- Smith, P. Dean; 47 Westmoreland St., Westminster, Md. 21157
- Smith, Robert D.; 14 Oakdale Dr., Millville, N.J. 08332
- Smith, Timothy J.; 630 Cindy Court, Aberdeen, Md. 21001 203
- Smithers, Susan L.; 506 Gladhill Rd., Odenton, Md. 21113
- Smothers, Joseph D.; 1618 Moreland Ave., Baltimore, Md. 21216 89, 222, 257
- Snader, Janet I.; Route 1, Westminster, Md. 21157 209
- Snouffer, Deborah L.; 239 Fifth Ave., Baltimore, Md. 21227
- Snyder, Judith A.; 8422 Spring Rd., Pasadena, Md. 21122 110
- Snyder, Norman G.; 830 N. Woodlyn Rd., Baltimore, Md. 21221 196
- Snyder, Mrs. Roberta Siver; 303 Pleasant Ridge Dr., Owings Mills, Md. 21117 257
- Solomon, Winston T.; 4011 Wharton Turn, Bowie, Md. 20715 161, 252
- Solow, David B.; 3601 Clarks Lane, Baltimore, Md. 21215 83
- Sommers, Wayne C.; 1628 Manor Rd., Baltimore, Md. 21222
- Spencer, Christopher; 4711 Waverly Ave., Garrett Park, Md. 20766 161, 203
- Spencer, Mary Ann; Richardson St., Warren, Mass. 01083
- Spicknall, Charles M.; 6154 Regent Park Rd., Catonsville, Md. 21228
- Sprague, Susanne E.; 137 Stratford Rd., New Britain, Conn. 06053 148
- Stack, W. Stewart; 220 Sycamore Rd., Linthicum, Md. 21090
- Stamper, Susan D.; 22 Mauch Chunk St., Nazareth, Pa. 18064 108, 109, 209
- Standifer, Alphonda; 3215 11th Place, S.E., Washington, D.C. 20032 203
- Stasch, Martha E.; 237 Harlem Rd., Riviera Beach, Md. 21122 73, 105, 143
- Stavely, Catherine E.; 4204 Farragut St., Hyattsville, Md. 20781 118, 147, 203
- Stawski, Donna Marie; 3230 Lynch Rd., Baltimore, Md. 21219 147, 203
- Stephan, John S.; 310 Vassar Ave., Stratford, N.J. 08084
- Stephenson, Georgine; 112 Volan St., Merchantville, N.J. 08109 196
- Steuteville, Janet M.; 135 Webster Ave., Wyncote, Pa. 19095
- Stevens, Linda K.; 3 Rose Tree Ln., Woodbury, N.J. 08096 109, 148, 209
- Stevens, Mark E.; 117 Harold Ave., Derby, Conn. 06418 161, 203
- Stipick, Cynthia A.; 707 Bordentown Rd., Burlington, N.J. 110, 124, 196
- Stoner, Robert W.; 330 Daycotah Ave., Hagerstown, Md. 21740
- Story, Jay J.; 149 Westbury Rd., Luther-ville, Md. 21093 83
- Stottlemeyer, Rita F.; Lantz, Md. 21760
- Strachan, James M.; 12406 Connecticut Ave., Wheaton, Md. 20906 161
- Strong, Jane L.; Box 212, Westminster, Md. 21157
- Stroup, Shirley I.; 14 East Fifth St., Frederick, Md. 21701 110, 143, 203
- Study, Edith; Rt. 1, Box 251A, Westminster, Md. 21157
- Stuft, Lynette A.; 126 Elder St., Cumberland, Md. 21502
- Suder, Larry J.; Walnut St., Barton, Md. 21521 89, 239, 252
- Sullivan, Charles W.; Garrison Forest Rd., Cwings Mills, Md. 21117 85, 196
- Sullivan, Elizabeth L.; RFD 2, Box 159, Westminster, Md. 21157
- Sullivan, Francis A.; 15 Brompton Rd., Great Neck, N.Y. 11021 160, 161, 209
- Summerlin, Gayl A.; 2239 Bonnie Briar Lane, Hagerstown, Md. 21740
- Swanson, Marcia K.; 15100 Donna Drive, Silver Spring, Md. 20904 145, 252
- Sweet, Stephen E.; 36 Beachwood Ave., Freehold, N.J. 07728 83
- Sweren, Ronald J.; 8322 Scotts Level Rd., Baltimore, Md. 21208 118
- Swope, S. Sherry; Rt. 1, Lantz, Md. 21760 143, 209

T

- Tankin, Alan C.; Box 192-A, Painters Mill Rd., Owings Mills, Md. 21117
- Tantum, William R.; 23 Ward Ave., Bordentown, N.J. 08505 203
- Tarr, Sarah C.; 1311 Glendale Rd., Baltimore, Md. 21212 119, 159, 196
- Tawes, Robert M.; 308 Pine St., Crisfield, Md. 21817 85
- Taylor, Janet Ann; 602 Linwood Ave., Bel Air, Md. 21014 197
- Teach, Barry A.; 234 E. Potomac St., Williamsport, Md. 21795 158, 159, 252
- Tedder, Joan E.; Park Ave., Manchester, Md. 21102
- Tennyson, Constance; 931 Woodbrook Lane, Philadelphia, Pa. 19150
- Thacker, Keith F.; 326 Newkirk St., Baltimore, Md. 21224 108, 119, 253
- Thomas, Barbara A.; 2945 Woodstock Ave., Silver Spring, Md. 20910 109, 143, 209
- Thomas, Ruth M.; 110 McKendree Ave., Annapolis, Md. 21401 209
- Thompson, Linda L.; 8 White Oak Ct., Severna Park, Md. 21146 147
- Thompson, Peter D.; 200 Maple Rd., Haverford, Pa. 19041 118, 209
- Thurlow, W. Keith; 9105 Satyr Hill Rd., Baltimore, Md. 21234 85, 157, 203
- Timmons, M. Dale; 8 Dorchester St., Ocean City, Md. 21842 253
- Tipton, Bonnie L.; Box 178, White Hall, Md. 21161
- Tokar, Betty L.; 110 S. Seton Ave., Emmitsburg, Md. 21727 203
- Tom, Richard S.; 726 Washington Blvd., Baltimore, Md. 21230 83, 197
- Tomlin, P. Lynn; 140 Liberty St., Westminster, Md. 21157
- Tompkins, Virginia E.; 806 Stoneleigh Rd., Baltimore, Md.
- Torovsky, Marcia K.; Rt. 2, Box 75, Amberly, Annapolis, Md. 21401 42, 43, 147, 253
- Trader, John S.; 302 Market St., Pocomoke City, Md. 21851 85, 161, 210
- Treherne, Betheny G.; 4002 Rosemary St., Chevy Chase, Md. 20015 197

**DELTA
SIGMA
KAPPA**

SCHAEFFER

Lumberjack

Supply Center

PHONES: 848-3770 & 876-2077

Liberty and Green Streets

Westminster, Md.

WAMPLER'S
Home Furnishings
Opposite the Shopping Center
WESTMINSTER, MARYLAND

Compliments of
WOOLWORTH CO.
Westminster Shopping Center
WESTMINSTER, MARYLAND
Open every night till 9:00 P.M.

FOOTE & DAVIES
POST OFFICE BOX 1000 — DORAVILLE, GEORGIA 30040
& D DIVISION OF McCALL CORPORATION

*Creative Yearbooks . . .
A result of professional
service, personal attention,
superior production flexibility,
and quality printing*

Ruskin Once Wrote:

"There is hardly anything in the world that some men cannot make a little worse and sell a little cheaper, and the people who consider price only are this man's lawful prey."



MARYLAND HOTEL SUPPLY CO. INC.

Meats - Poultry

Frozen Foods

227 SOUTH HANOVER STREET, BALTIMORE 1, MD.

LExington 9-7055

Treherne, Cynthia D.; 4002 Rosemary St., Chevy Chase, Md. 20015 147, 213, 216, 234, 254
 Tresselt, Drusilla; 15 Clarke Ave., Thurmington, Md. 21788 124, 197
 Trice, Thomas; Main St., Preston, Md. 21655 109
 Trott, C. Beth; 633 Biggs Ave., Frederick, Md. 21701 124, 126
 Tupper, Ted D.; P.O. Box 23, Lakewood, N.J. 08701 197
 Tustin, Susan R.; 1921 E. Belvedere Ave., Baltimore, Md. 21214 127, 197

U

Underwood, Karen L.; 8301 Charmel Dr., Baltimore, Md. 21207 109, 118, 143, 210
 Upchurch, R. Gregory; 3617 Jefferson St., Hyattsville, Md. 20782
 Uphoff, Charlene D.; 1707 Pinewood Dr., Dundalk, Md. 21222 197
 Utz, Gary M.; 610 Locust St., Hanover, Pa. 17331

V

Vandrey, Jobst P.; 22 Bangert Ave., Perry Hall, Md. 21128 118, 254
 Vandrey, Patricia W.; 16 Mt. Royal Ave., Aberdeen, Md. 21001 109, 146, 147, 234
 Van Dyke, Cathy L.; 303 Second St., Pocomoke City, Md. 21815 110, 197
 Van Hart, Wilma C.; Main St., Delta, Pa. 17314 143
 Van Horn, John H.; 802 Grove St., Point Pl. Beach, N.J. 08742
 Van Sant, Linda R.; 15 Mt. Vernon Ave., Northfield, N.J. 08225
 Van Sickle, J. Thomas; 3805 Poinciana Ave., Miami, Fla. 33133 109, 159, 254
 Varma, Urmilla D.; Asoka 5, Trinity Crescent, London SW 17, U. K. 254
 Vasco, Patricia A.; 330 Margaret Ave., Westminster, Md. 21157 255
 Veit, Wilbert G.; 967 Phelps Rd., Teaneck, N.J. 07666 118
 Venzke, Margaret L.; U.S. Army Trans. Term. Unit, U.K., Box 81, FPO, N.Y. 09510 148, 149, 255
 Vestal, Linda D.; 326 Darkhead Rd., Baltimore, Md. 21220 210
 Vidor, Mark B.; 317 E. Melrose Ave., Baltimore, Md. 21212
 Vinson, Jill M.; 1323 Kitmore Rd., Baltimore, Md. 21212 210
 Virgil, Greg A.; 8 Durham Rd. W., Ellicott City, Md. 21403 82, 154, 210
 Volz, Barbara K.; 133 Hollow Brook Rd., Timonium, Md. 21093
 Von Dehsen, Ellen J.; 123 Norma Rd., Harrington Park, N.J. 07640 213, 252, 255

W

Wachter, Gary W.; 3630 Langrehr Rd., Baltimore, Md. 21207
 Wade, L. Elizabeth; Port Tobacco, Md. 20677 143, 215, 224, 256
 Wade, Patricia J.; Port Tobacco, Md. 20677 197
 Waggoner, Charles O.; 7921 East End Rd., Baltimore, Md. 21226 127
 Wagner, Christine C.; 192 Tappan Rd., Harrington Park, N.J. 07640

Wagner, Dorn B.; 153 E. Main St., Westminster, Md. 21157 85, 203
 Wagner, Frederick C.; 2119 Folkstone Rd., Timonium, Md. 21098 114, 157, 212, 253, 256
 Wagner, Joyce A.; 2119 Folkstone Rd., Timonium, Md. 21093 147, 210
 Wagner, Kenneth R.; 2119 Folkstone Rd., Timonium, Md. 21093 83
 Wagner, M. Carolyn; 853 W. Broadway, Red Lion, Pa. 17356
 Walker, Donald E.; Glenville, Pa. 17329
 Walter, Patricia D.; 209 E. Main St., Thurmington, Md. 21788 143
 Warfield, Caroline B.; 20720 Burnham Rd., Gaithersburg, Md. 20760 118
 Warneke, Mary L.; 1576 Waverly Way, Baltimore, Md. 21212 148, 203
 Warren, John R.; 406 Harding Rd., Fair Haven, N.J. 07701 157
 Warrenfeltz, Kathy M.; Rt. 1, Box 70, Smithsburg, Md. 21783 203
 Waters, Warner S.; Twin Oaks Rd., Linthicum, Md. 21090 82
 Watson, Nancy E.; 3511 Essex Rd., Baltimore, Md. 21207
 Weber, F. David; 204 Duke of Kent Rd., Cockeysville, Md. 21030 159, 214, 256
 Webster, David M.; Stansbury Mill Rd., Monkton, Md. 21111
 Weed, Lillian R.; Box 292A, Wards Chapel Rd., Owings Mills, Md. 21117
 Weinblatt, Michael; 6311 Winner Ave., Baltimore, Md. 21215 118, 156, 157, 203
 Weitzel, Charlotte L.; P.O. Box 974, Salisbury, Md. 21801 148, 203
 Welch, Robert Dale; Box 1A, Rt. 2, Bloom Rd., Finksburg, Md. 21048 210
 Weller, Ann E.; 100 Windsor Dr., Hagerstown, Md. 21740 105, 107, 210
 Weller, Craig S.; 8542 Rudderow Ave., Pennsauken, N.J. 08109 92, 197
 Wellington, Ronald J.; 804 Sunnybrook Ct., Frederick, Md. 21701
 Wells, Carol M.; 8807 Wolverton Rd., Baltimore, Md. 21234 197
 Wells, Michael R.; 2427 Eccleston St., Silver Spring, Md. 20902
 Wells, Paul W.; Ebbvale Rd., Manchester, Md. 21102 85, 203
 Wells, Susan C.; 704 Fordham St., Rockville, Md. 20850 145, 197
 Welsh, Elizabeth K.; 814 Bond Mill Rd., Laurel, Md. 20810 256
 Werley, William E.; 7722 Wynbrook Rd., Baltimore, Md. 21224 210
 Wesly, Robert L. R.; 7 Maxine St., Ellicott City, Md. 21043 117, 257
 Westervelt, William J.; 404 Linwood Ave., Bel Air, Md. 21014
 Westphal, Sharon L.; 30 Amory Ave., Pearl River, N.Y. 10945 124
 White, Linda O.; 10 Poole Rd., Apt. 28, Westminster, Md. 21157 257
 White, Martha H.; 101 Shaeffer Ave., Westminster, Md. 21157 145, 257
 White, Richard J.; 101 Shaeffer Ave., Westminster, Md. 21157
 Whitney, Lawrence R.; Trenton Mill Rd., Upperco, Md. 21155 159
 Whitney, Robert S.; 4105 Roanoke Rd., Hyattsville, Md. 20782 125, 126, 127, 197
 Widmer, Kenneth C.; R.D. 3, Moscow, Pa. 18444
 Wiener, Deborah; 213 Buckingham Rd., Tenafly, N.J. 07670

Wiggs, Glenn K.; 605 Culler Ave., Frederick, Md. 21701 161
 Wilber, Deborah A.; 3538 Lynne Haven Drive, Baltimore, Maryland 21207 203
 Wilberger, James O.; 1707 Gayfields Drive, Silver Spring, Md. 20906 127, 147, 197
 Wiles, Daniel J.; 902 Young Place, Frederick, Md. 21701
 Wiley, David E.; 131 S. Pleasant Ave., Ridgewood, N.J. 07450
 Wiley, Linda L.; Piney Hill Rd., Monkton, Md. 21111 109, 210
 Wilkins, E. Ronald; 522 Ivydale Rd., Wilmington, Del. 19803 157, 258
 Will, Gary L.; 505 Sunbrook Rd., Reisterstown, Md. 21136 197
 Williams, Charlene M.; 2200 Braddish Ave., Baltimore, Md. 21216 148, 210
 Williams, H. Gregory; 6903 Diane Dr., Clinton, Md. 20735 197
 Williams, Penny R.; 307 Woodbine Ave., Westville, N.J. 08093 109
 Willis, Jeffrey O.; 138 Central St., Auburndale, Mass. 02166 158, 214, 258
 Wilson, Danny L.; 2708 Creston Rd., Baltimore, Md. 21222 127
 Wilson, Lyle E.; Rt. 3, Box 43A, Reisterstown, Md. 21136 127, 210
 Winik, Alan L.; 2 Russen Ct., Apt. 24, Baltimore, Md. 21215 212
 Winkler, Joan S.; 6413 Earlham Dr., Bethesda, Md. 20034
 Wright, Janice A.; 1418 Dublin Rd., Maple Glen, Pa. 19002 110, 258
 Wright, Linda L.; 200 School Lane, Linthicum Hts., Md. 21090 210
 Wright, Michael; 110 Goni Terrace, Westminster, Md. 21157 85, 161
 Wuest, Philip R.; 195 Bell Ave., Mt. Royal, N.J. 08061 157
 Wynkoop, Roger D.; 88 Bradford Ave., Rye, N.Y. 10580 154

Y

Yates, James H.; Cooper Rd., Phoenix, Md. 21132 83
 Yedinak, Dale F.; 218 E. Main St., Westminster, Md. 21157
 Yingling, Carol; Box 234 Rt. 7, Westminster, Md. 21157 258
 Young, Roger C.; 6401 Greentree Rd., Bethesda, Md. 20034 85, 197
 Yusof, Mat Abas Bin; Western Maryland College, Westminster, Md. 21157 258

Z

Zaccagnini, Cynthia A.; 2404 Kirby Court, Catonsville, Md. 21228 124, 197
 Zappardino, Pamela H.; 3412 Parklawn Ave., Baltimore, Md. 21213 203
 Zeleny, Brooks R.; Box 104 Schroeder Ave., Perry Hall, Md. 21128 83, 92, 197
 Zeller, Karen J.; Sparks Glencoe, Md. 21125
 Zengel, Janet E.; 1617 Searles Rd., Baltimore, Md. 21222 148, 210
 Zengel, Janice M.; 1617 Searles Rd., Baltimore, Md. 21222 143, 210
 Zick, Joseph A.; 306 Burmont Rd., Drexel Hill, Pa. 19026 92
 Zinkand, Dawn A.; 7414 Philadelphia Rd., Baltimore, Md. 21237
 Zoeller, Vicki L.; 46 Brockett St., Newington, Conn. 06111 127, 210

Mano Swartz

FURRIERS OF INTEGRITY SINCE 1889

225 N. HOWARD STREET BALTIMORE 1, MD.
TEL. LE 9-4900

COSTUMES

Dorothy Elderdice

75 W. Green St.

Westminster, Md. 21157

848-4630



Where old friends get together . . .

THE COLLEGE BOOKSTORE

Winslow Student Center

Make this your meeting place
whenever you return to
The Hill.

Compliments of

Quality Cleaners & Launderers Inc.

Pick up and delivery service County Wide

Plus 4 convenient locations

Englar Road & Monroe St. Westminster 1 S. Center St.

East Baltimore St. Taneytown

North Carroll Cleaning Center Greenmount

DIAL 848-8050 or 876-2012

Always insist on the finest in meats and meat
products. Ask for—

MYERS'

A complete line of fresh smoked meats

Frankfurters, and cold cuts

Made only from the finest meats

Pork Packers

Wm. F. Myers Sons, Inc.

Westminster, Md.

Phone Tilden 8-8710

COMPLIMENTS

OF

RANDOM HOUSE, INC.

COMPLIMENTS OF

THE

STUDENT GOVERNMENT

ASSOCIATION

OF

WESTERN MARYLAND

COLLEGE

HARRY M. COLLINS, JR., PRES.

LYNN COLEMAN, V. PRES.

JUDY PARRY, CORRESPONDING SEC.

CATHY McCULLOUGH, RECORDING SEC.

F. DAVID WEBER, TREAS.



Army ROTC

**DEVELOPING LEADERS WITH
INTELLIGENCE,
IMAGINATION,
INITIATIVE AND
INTEGRITY**



CARROLL COUNTY BANK

and TRUST COMPANY

"You are a very important customer to us"

45 West Main Street, Westminster, Md.

193 E. Main Street, Westminster, Md.

Westminster Shopping Center

2 North Main Street, Manchester, Md.

MEMBER: FEDERAL DEPOSIT INSURANCE CORPORATION

SAVINGS INSURED UP TO \$15,000

Sportsmen

Barber

Shop

CARROLL PLAZA

SHOPPING CENTER

WESTMINSTER, MD.



I'M USED TO BLOWING MY OWN HORN!

Compliments of

ALLEN TYLER & SON, INC.

Masonry Contractors

Lake St., Cambridge, Md. 21613

228-1330

228-1331

WTTR

AM FM

1470 kc

100.7 mc

Broadcasting all Western

Maryland football games.

BENN'S

Men and Boy's

DRESS AND SPORTSWEAR

Westminster Shopping Center

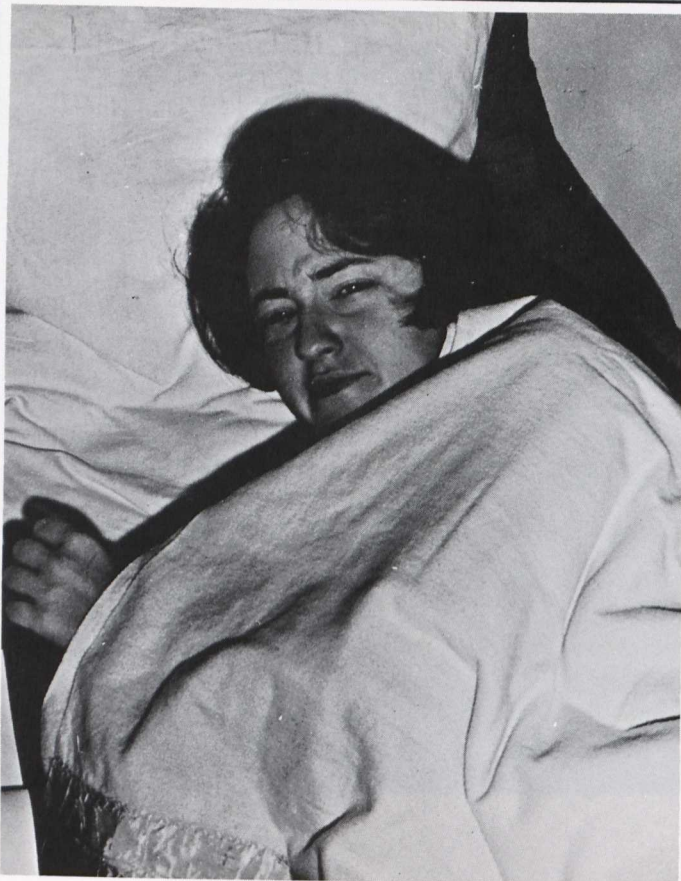

GET BACK IN YOUR CAGE!

things go
better
with
Coke

TRADE-MARK ®



Westminster Coca-Cola Bottling Co.

Compliments
from
THE SHOPPING CENTER MERCHANTS ASSOCIATION
of the
WESTMINSTER SHOPPING CENTER
"One Stop Shopping"



DIRECTORY OF THE FINE BUSINESSES LOCATED AT
WESTMINSTER SHOPPING CENTER

Armacost Sporting Goods Store
Augusta Building And
Loan Association
Benn's Men and Boys' Shop
Carroll County Bank
Columbia Jewelry Company
Co-Op Auto Service Center
Co-Op Super Market
Dr. Marvin Kasik Optometrist
Favorite Fashion Beauty Salon

Flanagan's Travel and Insurance
Agency
Harris Pastry Shop
High's Ice Cream Store
Joe The Motorist Friend
J. S. Raub Shoes
Lana Lobell Store
Leggett's Department Store
G. I. Cleaners
Read Drug and Chemical Company

Rhoten's Barber Shop
Safeway Store
Scharon's Black Eagle
Siegman's Texaco Service
Vosburgh's Paint & Hardware
Westminster Lanes and
Restaurant
Westminster Motor Company
Woolworth's

ROUTE 140 AT ENGLAR ROAD

WESTMINSTER, MARYLAND

DAVID'S JEWELERS

Name Brands such as

BULOVA-BENRUS-ELGIN

LONGINES-WITTNAUER

KEEPSAKE DIAMOND RINGS

ARTCARVED WEDDING BANDS

SAMSONITE LUGGAGE

Open An Account

Easy Credit Terms

19 E. Main St.

848-8167

Westminster, Md.

**SIGMA
SIGMA
TAU**



ROUTE 140 AND SULLIVAN RD.

WESTMINSTER, MD.

PHONE TILDEN 8-9110

**CLASS
OF
1971**



Alpha Gamma Tau



THE NEW HOMESTEAD INN

15 Washington Road Westminster, Md.

**COMPLIMENTS OF
NEW CAR DEALERS OF
WESTMINSTER**

Compliments of

Smith & Reifsnider, Inc.

LUMBER — GLASS — BUILDING SUPPLIES
PAINT — HARDWARE

Quality — Since 1863 — Service

26 W. Main St. 848-7650
Westminster, Maryland



"The Beauty of Our Business is Flowers"
Stewart N. Dutterer, Florist
"WE TELEGRAPH FLOWERS ANYWHERE"
114 Pennsylvania Ave. 848-9350
WESTMINSTER, MD.

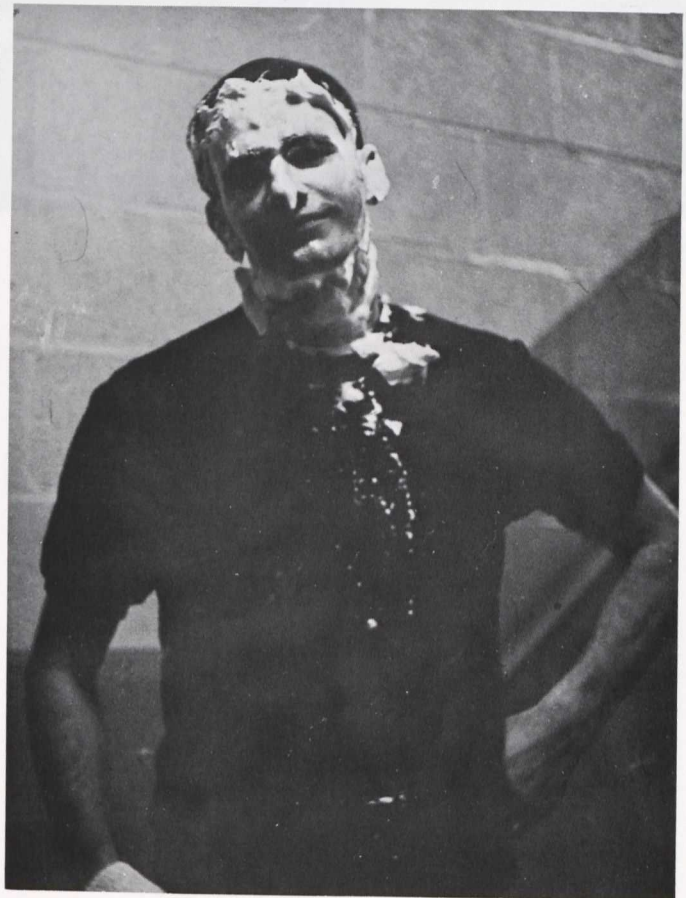

"Take it All Off"



After the water battle?



"What me worry?"



Behind the Scenes in the Art House

This year's **Aloha** staff and I have had all the problems that go along with creating a yearbook out of 288 empty pages. We ran out of layout and copy sheets, but we always had enough popcorn. And if it weren't for the darkroom and senior girls with keys, we'd still be working on the first deadline. Through all the "Shucky darns", "Merciful Heavens!", and "Where's the pica ruler?", we somehow made all the deadlines (at least within a reasonable time, anyway).

The spring sports and activities will be presented in a 16 page supplement, which will be mailed to all seniors. Underclassmen will receive their supplements when they return in the fall.

We have attempted to make the **Aloha** a little more contemporary. Some of our ideas worked, some didn't, and some never got started because there wasn't enough time. But we tried and hope that most of you like most of it.

FRED

Special thanks to: John Levy and Linda Pritchard for working harder than seems possible, Sherry Swope and Carol Harris for their careful copy reading, Ann Schwartzman and Doug Smarte for accepting the challenge, and Chris Spencer and Ilene Baxter for taking and developing 90% of the informal pictures in this book.

EXCEPTIONAL PICTURE CREDITS

David Eckard—pgs. 78,79,81.
 Ilene Baxter—pg. 6(bottom).
 John Levy—pg. 6(top left).
 Larry Sanders—pgs. 56, 57.
 Mike Shultz—pg. 16(top left).
 Chris Spencer—pgs. 11(top right),106,116.
 Fred Wagner—pgs. 2,3.
 Bill Werley—pgs. 46, 116.



Index

Activities	36	Iota Gamma Chi	144
Administration	162	Junior Class	204
ALOHA	114	Junior Follies	214
Alpha Gamma Tau	154	Kappa Mu Epsilon	117
Argonauts	117	Lacrosse	98
Band	127	Majorettes	77
Baseball	93	Men's Council	107
Basketball	86	Methodist Student Movement	133
Beta Beta Beta	118	Newman Club	133
Cheerleaders	76	Omicron Delta Kappa	212
Choir	126	Organizations	102
Christmas	48	Phi Alpha Mu	146
Circle K	120	Pi Alpha Alpha	161
College Singers	125	Pom Pom Squad	77
Delta Omicron	124	Religious Life Council	133
Delta Pi Alpha	156	Roster	262
Delta Sigma Kappa	142	ROTC	134
Dr. Ensor	164	Senior Class	211
Faculty	162	Sigma Sigma Tau	148
Football	78	Soccer	84
French Club	122	Sophomore Class	198
Freshman Class	190	Spanish Club	123
Freshman Advisory Council	109	Sports	68
Gamma Beta Chi	158	Student Government Association	104
Girls' Sports	72	Student Life Council	108
GOLD BUG	112	Student National Education Association	119
Golf	101	Student Opportunities Service	128
Greeks	137	Tennis	100
Hinge	130	Track	96
Homecoming	40	Trumpeters	213
Honor Court	108	Women's Athletic Association	72
House Councils	110	Women's Council	107
Interfraternity Council	153	Women's Glee Club	124
International Relations Club	121	Wrestling	90
Intersorority Council	141	Young Republicans	121

ALPHA WESTERN MARYLAND COLLEGE

196