

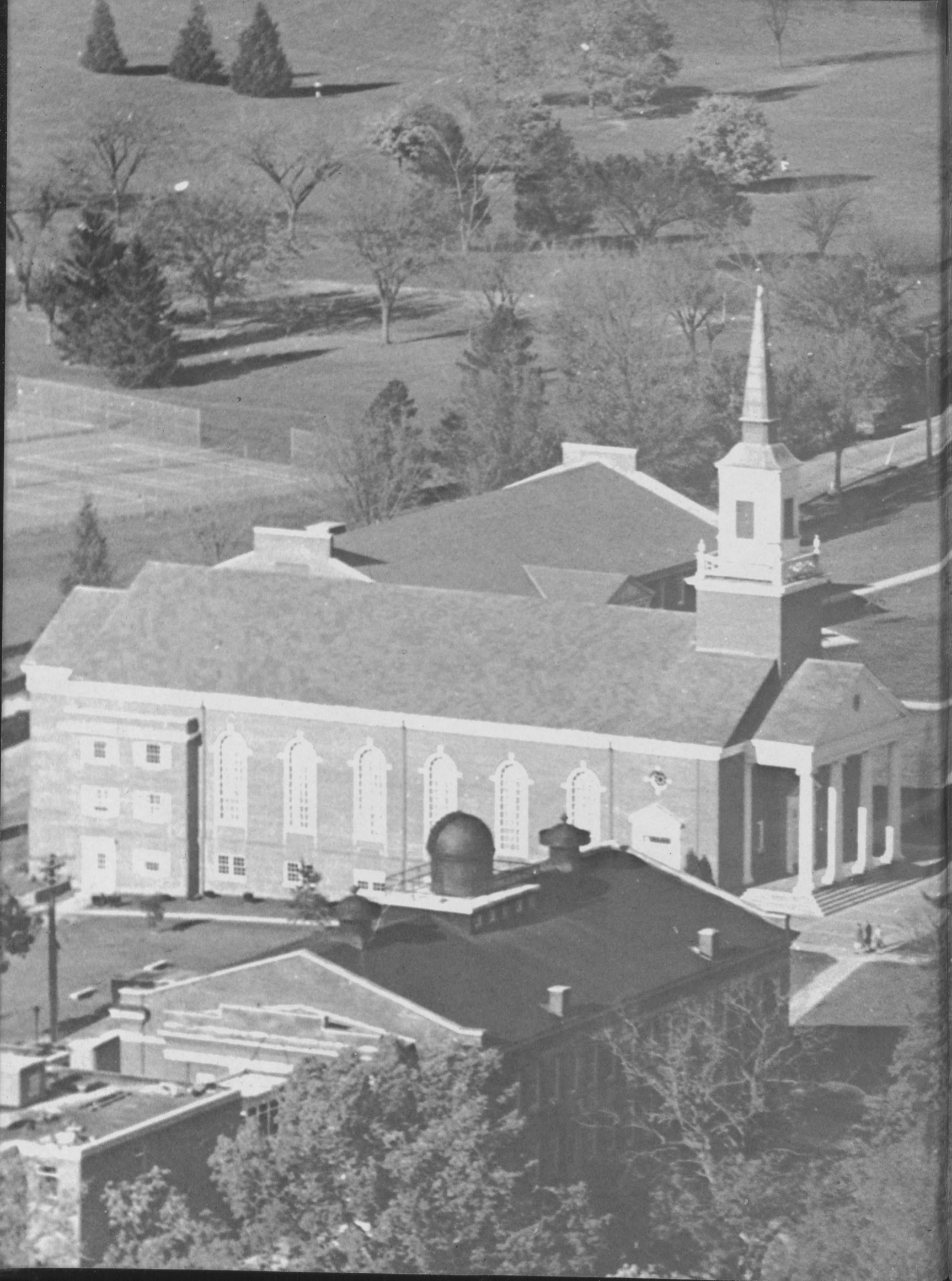

1966

WESTERN MARYLAND COLLEGE













# ALOHA 1966

*Western Maryland College*

*Westminster, Maryland*



# Sandra Jeanne Callander, Editor-in-Chief

Suzanne M. Jacobs, *Editorial Assistant*

*Layout Editors:* Mary Ruth Bowden  
Jacqueline L. Harden  
Janet L. Ivins  
*Staff:* Linda Wright

*Literary Editor:* Carolyn Jennings  
*Staff:* David Fisher  
Larry Eisenberg  
*Sports Editors:* Richard Cline  
Kay Coleman

*Photography Editors:* Carolyn Akagi  
Paula Cullen  
*Staff:* Lyril Peterson  
Janet Kimber  
*Photographers:* Vic Gavin  
Walter Lane  
Don Hewitt, Color

*Typing Editor:* Susan R. Reckord  
*Staff:* Lynn Cone  
Barbara Schwartz

*Cover Design:* Carolyn Akagi

Judith M. Goldstein, *Business Manager*

Candy Criss, *Patrons*  
Charles Turnbaugh, *Advertising*  
Carol Morelock, *Sales*



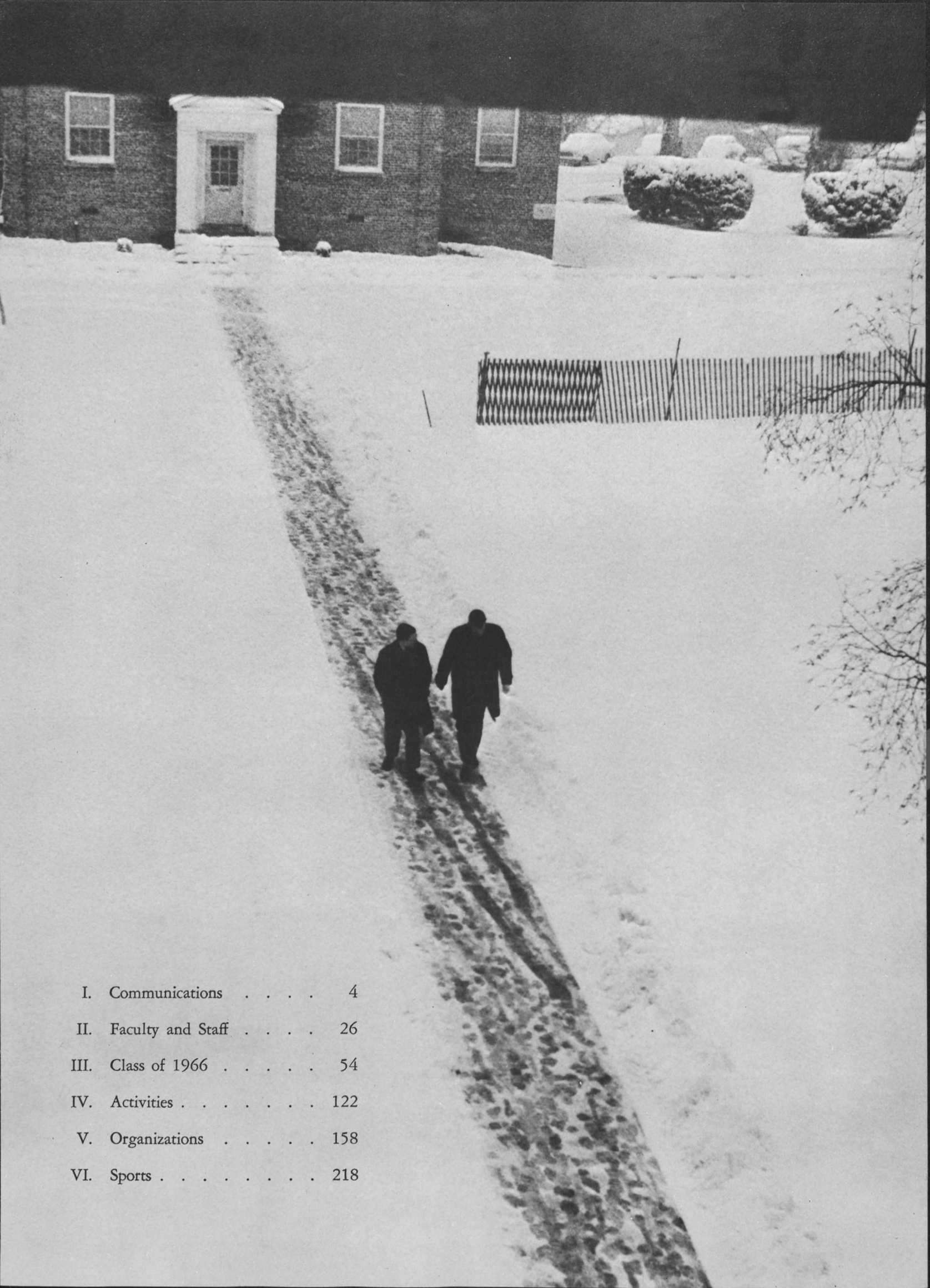

I. Communications . . . . .	4
II. Faculty and Staff . . . . .	26
III. Class of 1966 . . . . .	54
IV. Activities . . . . .	122
V. Organizations . . . . .	158
VI. Sports . . . . .	218







*A world community can exist only with world communication, which means something more than extensive short-wave facilities scattered about the globe. It means common tradition, common ideas, and common ideals. . . . The task is overwhelming and the chance of success is slight. We must take the chance or die.*

Robert Hutchins





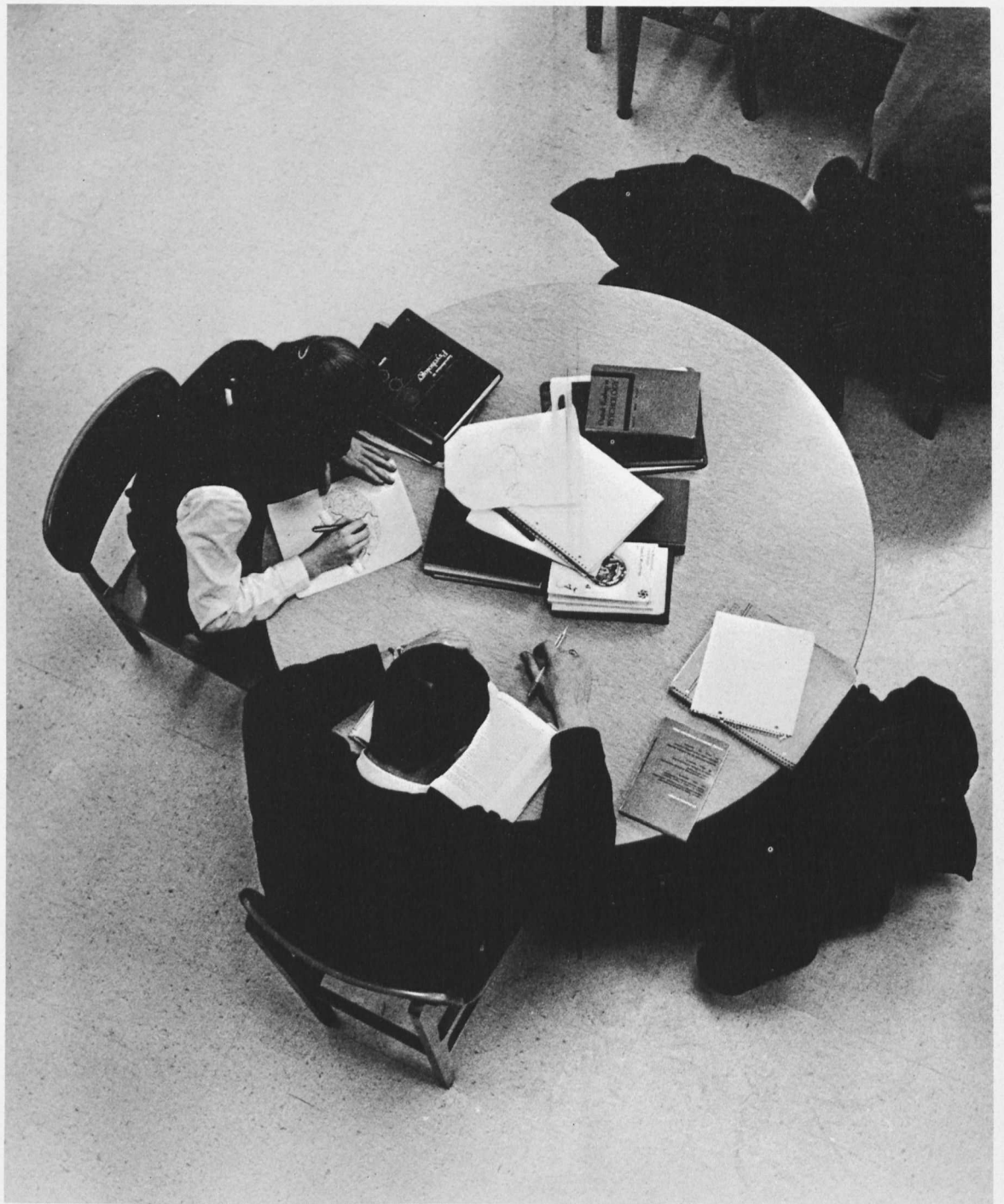

*Books are the legacies that a great  
genius leaves to mankind, which are  
delivered down from generation to  
generation, as presents to the posterity  
of those who are yet unborn.*

Joseph Addison



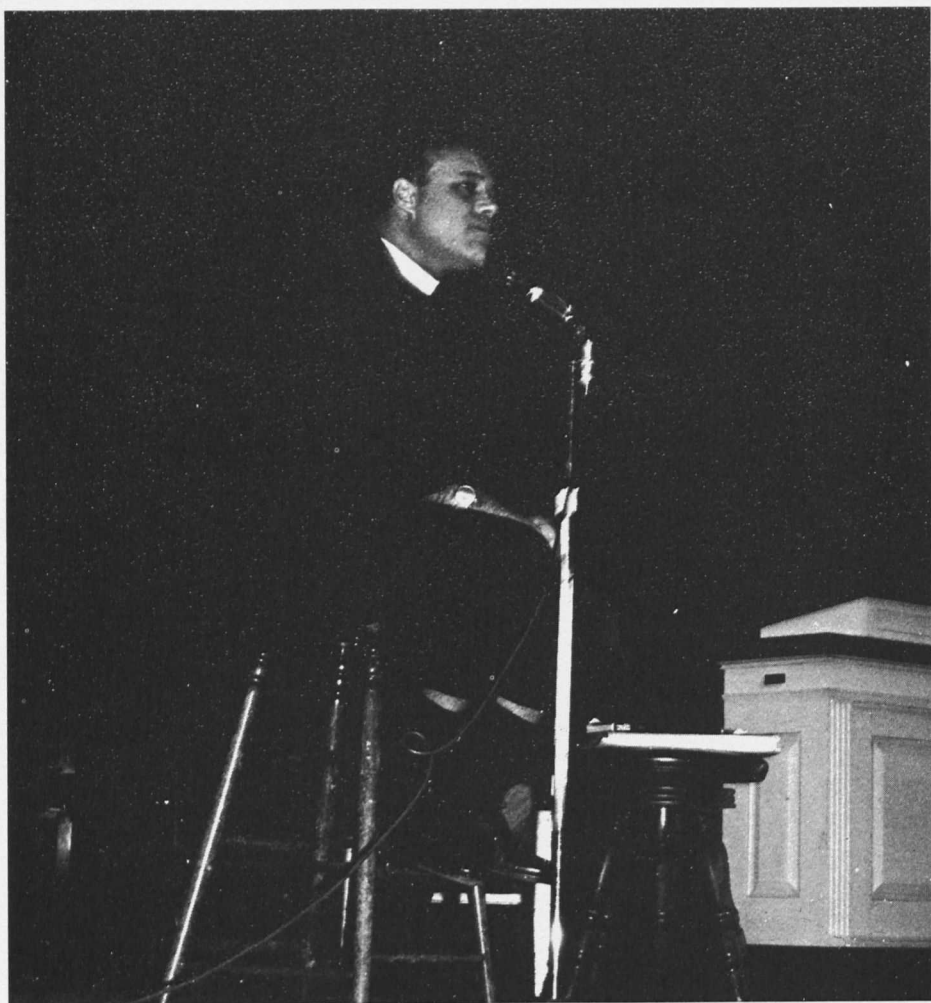

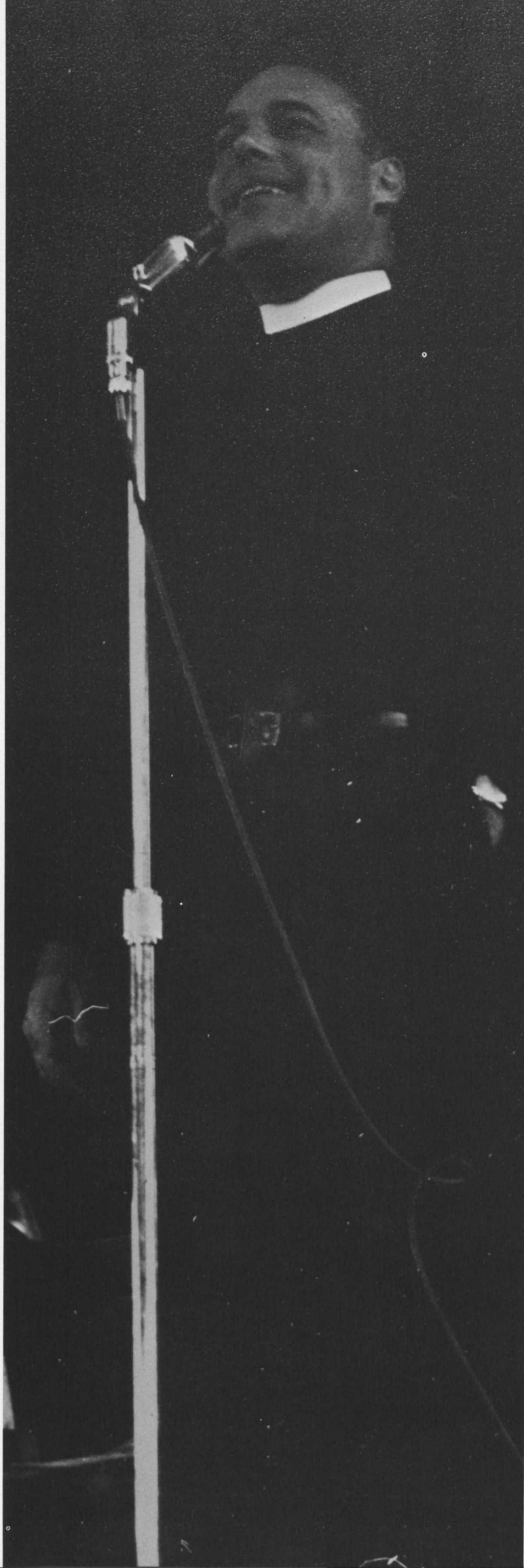

*Speech is civilization itself. The word, even the most contradictory word, preserves contact—it is silence which isolates.*

Thomas Mann



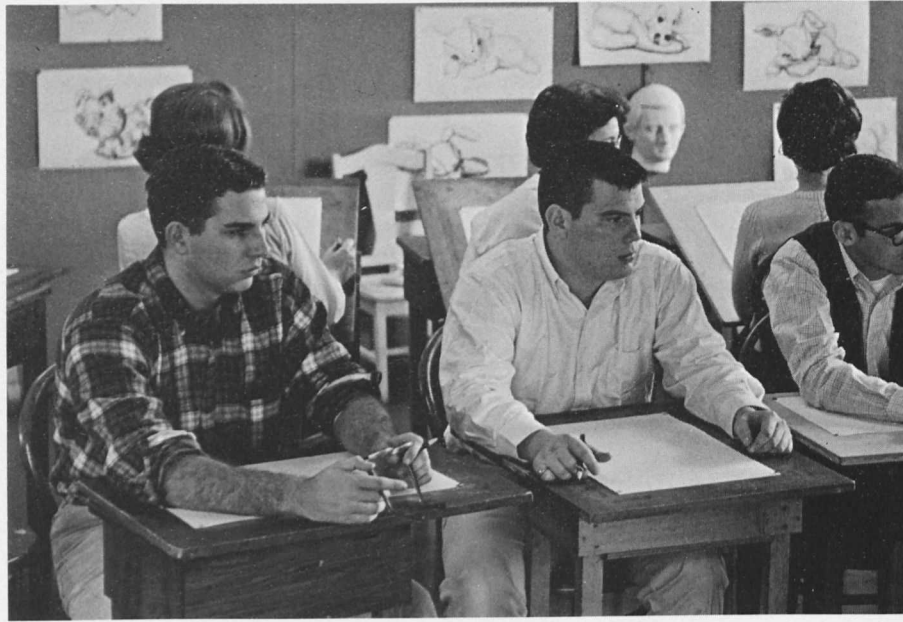

*There are two things to aim at in life; first, to get what you want; and, after that, to enjoy it. Only the wisest of mankind achieve the second.*

Logan Smith





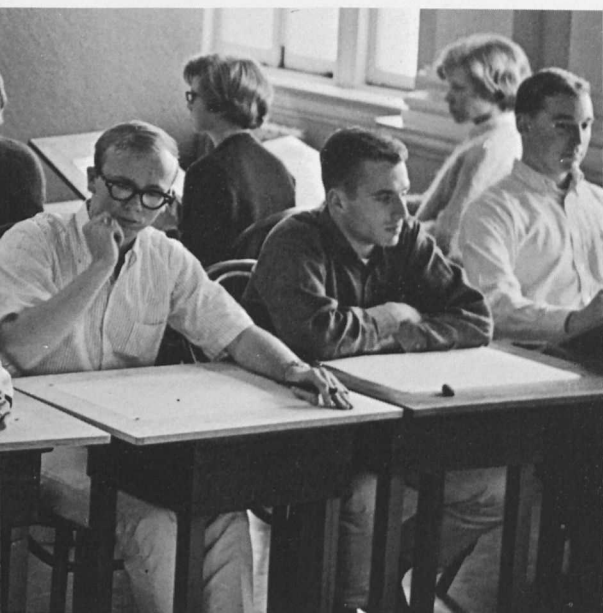





*The happiness of life is made up of minute fractions—the little soon forgotten charities of a kiss or smile, a kind look, a heartfelt compliment, and the countless infinitesimals of pleasure and genial feeling.*

Samuel Taylor Coleridge



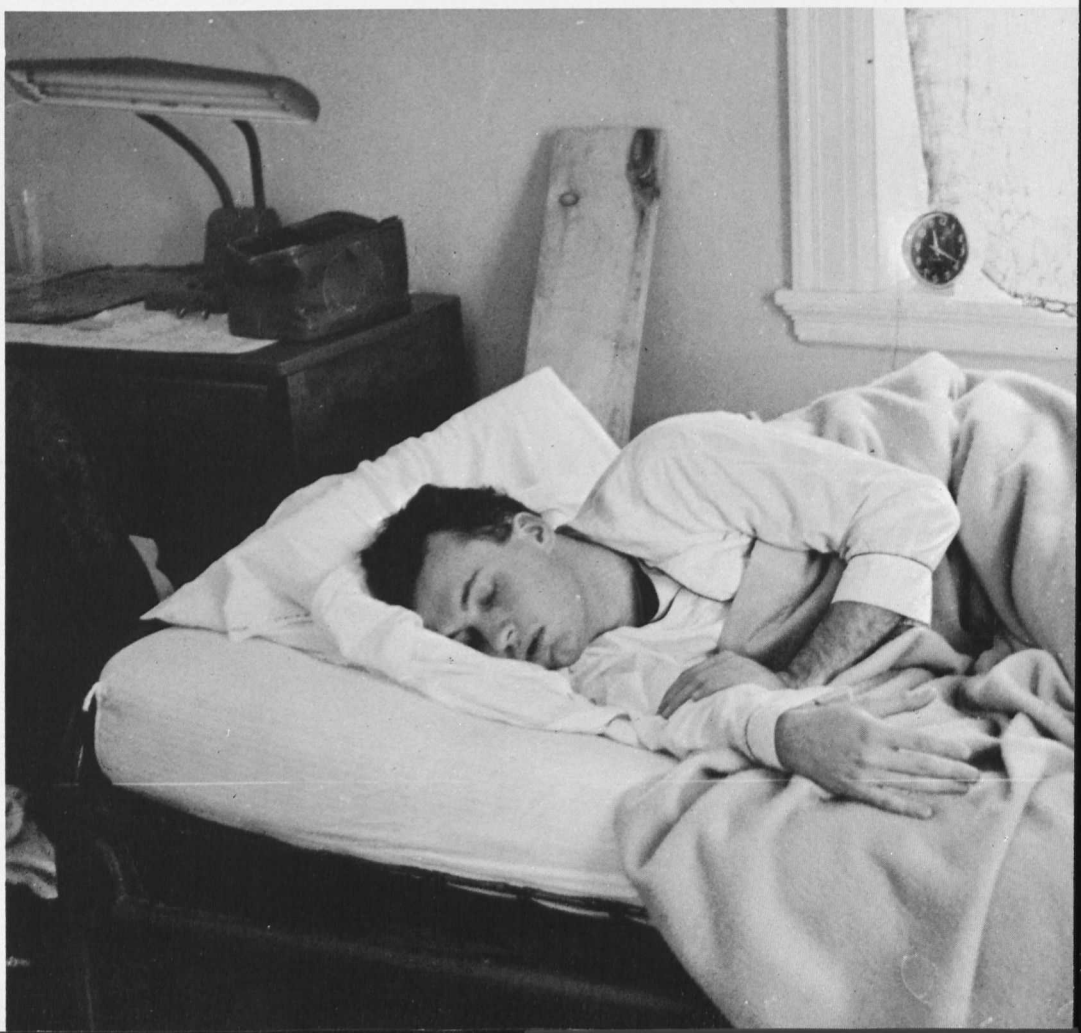









*I've taken my fun where I've  
found it.*

Rudyard Kipling

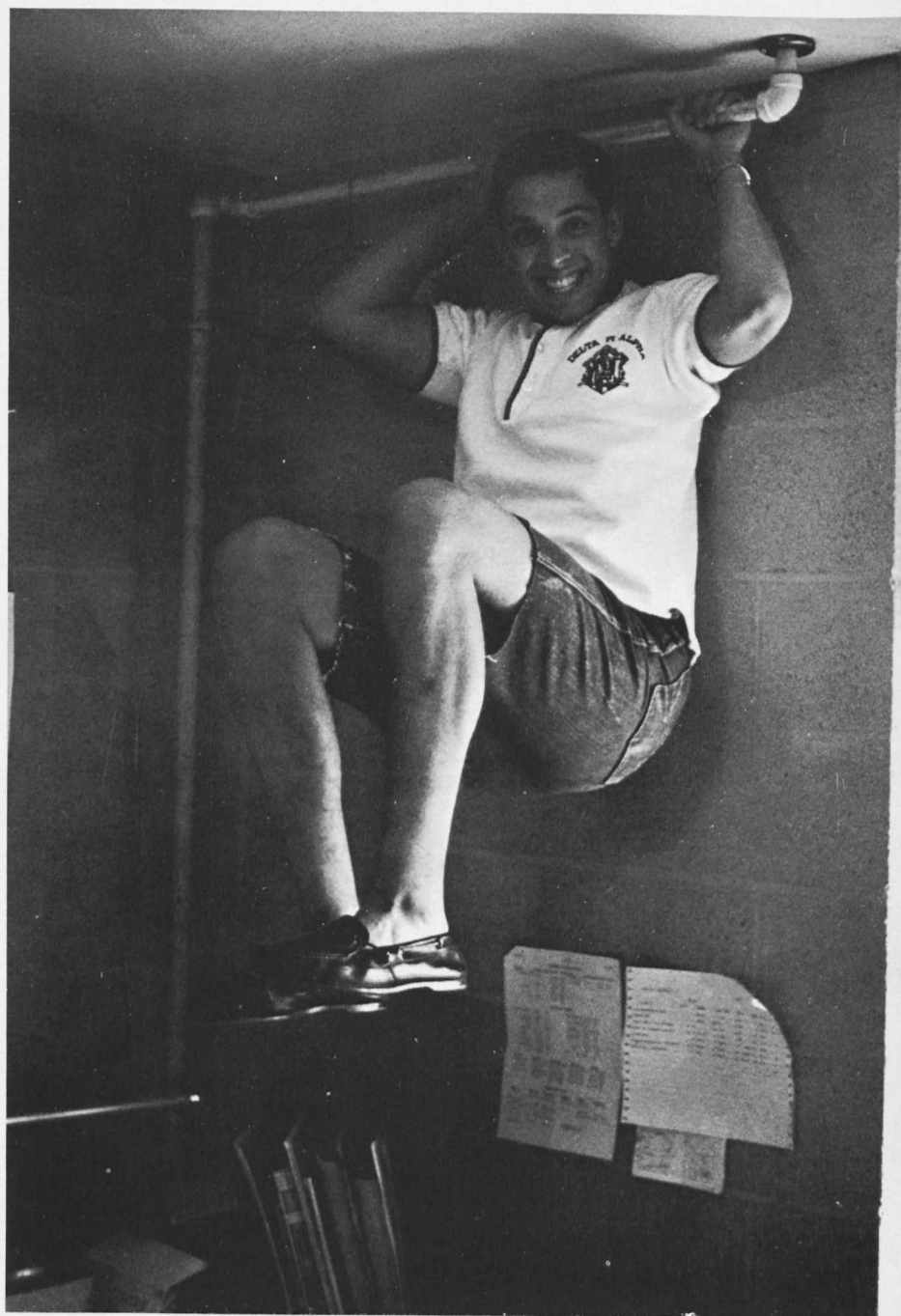





BEAT  
GETTYSBURG  
BAGGINS

BATMAN  
→ ♥  
ROBIN

ITX  
+  
FBX

Meet me in  
The library  
S.P.

*Within my earthly temple there's a crowd.  
There's one of us that's humble; one  
that's proud.  
There's one that's broken-hearted for  
his sins,  
And one who unrepentant, sits and grins.  
There's one who loves his neighbor  
as himself,  
And one who cares for naught but  
fame and self.  
From much corroding care would I be free  
If once I could determine which  
is Me.*

Edward Sandford Martin

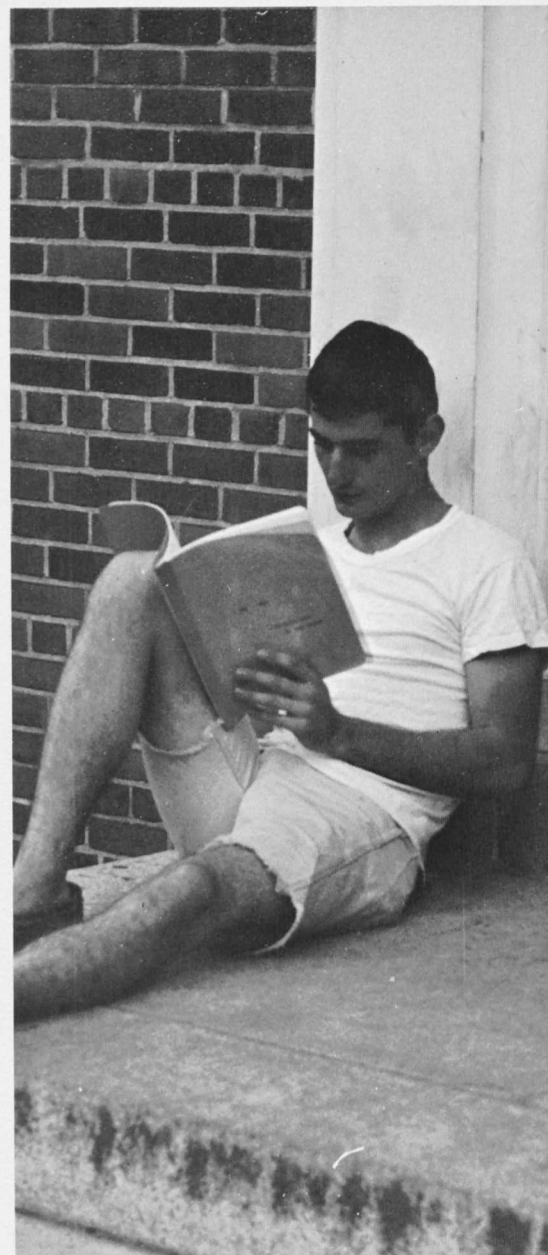



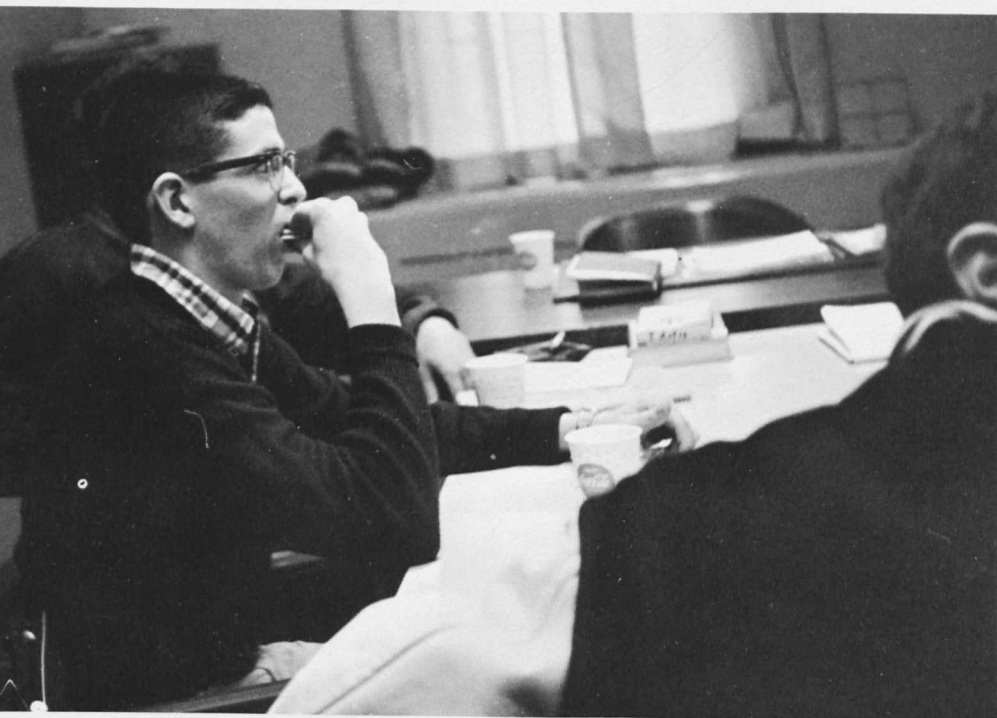

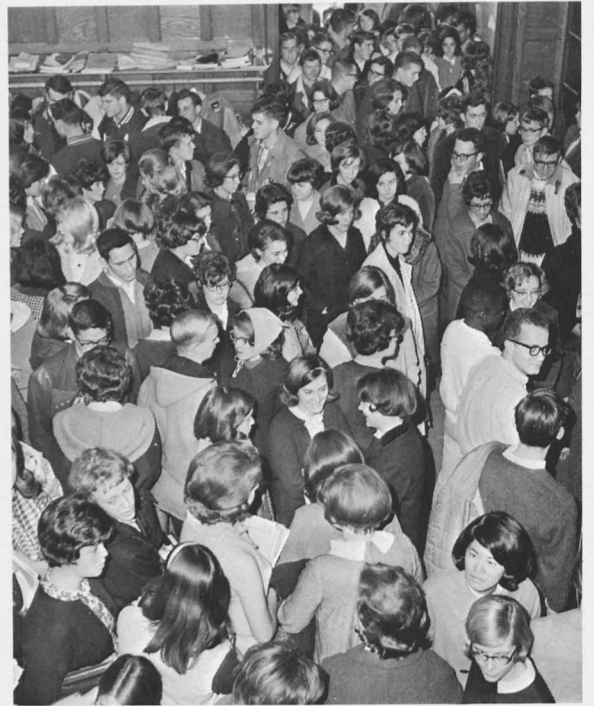



*I think when I read of the poet's  
desire  
That a house by the side of the road  
would be good;  
But service is found in its tenderest  
form  
When we walk with the crowd in the  
road.*

Walter J. Gresham



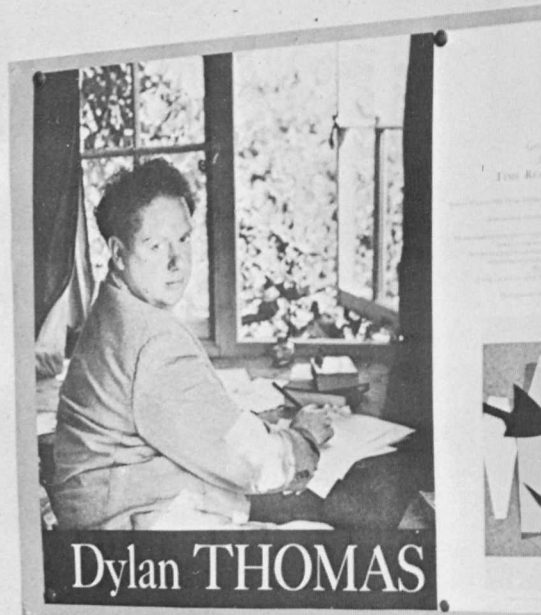



We've asked I'm sure—straight out or implied—"is it this man, or that meter", we follow, apply. We, cutting corners to knowledge, at least the sub-conscious aim, and he says he's not certain, but, "I'll see if I can find out". He provides us with pages all blank but for titles. If we're smart, we'll know it's our turn to work. It's our choice and he purifies the freedom to do the choosing.

This freedom is woven with patterns of insight, that we might rest on before we engage, once more, the complexities stored in-human expression. We know now, where to look for Benny Franklin (he's hangin' on to America's first cycle). But we're still not sure whether Benny knew what it was all about. This is where he can not help you much more, but he's given you the questions, the tools of this kind of work.

And now we know that it's the asking and looking that's important—you've been telling us so in our third ear. And we know you're looking too. And so we don't wonder why you love the "beatnik, bearded saints" in your Ivy League suit. And so we find no reason to keep you in a pigeon-hole.

And we see you drawing pictures for a magazine that comes out of nowhere

And we see you asking us to write a Beat expose on William James

And so we know why we can't understand poetry that's drawn out of our lives

And we find there are thousands of places we should be looking into—all at once

And there's always another book to read when you think you finished the first

And there are things happening fast

And there's an old school stretching out at last

And there's concern and encouragement—to really think again and "think" again! . . .

And we know more because we've learned it—as you held the doors aside

And we don't forget you've hung many a note on changing patterns—your classes prove this time and again

And do we see in your form and content, meaning in the patterns—not pigeon-hole sureties, freedoms chained

Oh, we don't know.

We don't know yet, Mr. Richwine

But we're looking.

The 1966 ALOHA—dedicated to Mr. Keith N. Richwine









FACULTY AND STAFF





PRESIDENT AND MRS. LOWELL S. ENSOR



# THE PRESIDENT

Early each morning one can see him walking from the big white colonial house toward Elderdice Hall. He is probably wearing the large brown hat and seems to be deep in thought. President Lowell S. Ensor is on his way to his office, getting organized in his mind all that he must do in the hours to come. For all his contemplation, however, there isn't much that Dr. Ensor does not notice and there are few students that he doesn't know by name.

He has come a long way from the days of his childhood, when he would disrupt his minister father's church by running up the aisles. Now he is a minister in his own right, inspiring students with his chapel sermons and invocation addresses.

President Ensor's day follows only a general routing, for his responsibilities cannot always be confined to specific times. In the quiet solitude of his wood paneled office he interviews all prospective faculty members, dictates letters for alumni, lawyers, businessmen, church leaders and many others. His duties on the Hill are many, but he makes frequent trips to represent Western Maryland College in the Horace Mann Suit, to interpret the role of higher education to prospective benefactors or to give his personal touch to plans for the Expansion Program or the Centennial soon to come.

Instrumental in the merger of the Methodist Church in the 1940's, elected a trustee of Western Maryland in 1944 and President in 1947, Dr. Ensor has still remained an active Methodist leader with frequent speaking engagements, attending meetings of the University Senate of the Methodist Church, and conducting Protestant Mission Program for Air Force Bases in Greenland and the Far East.

Western Maryland has a reputation for being a warm, "family" college and as would be fitting, its President is a warm, family man. Through the window of his office he can see the students as they cross the campus, wishing only that he could find the time to chat with each one of them. But time to spare is not something he is often granted. When leisure hours do come, he may be found attending sports events of all kinds, playing golf, swimming, working in his flower garden, or, with Mrs. Ensor, babysitting with their new granddaughter, Nancy.

Working amicably with students, faculty, and alumni; yet getting the business of a college done effectively are all part of a President's life. The responsibilities are great and the man must be equal to the task. Dr. Lowell S. Ensor is such a man.

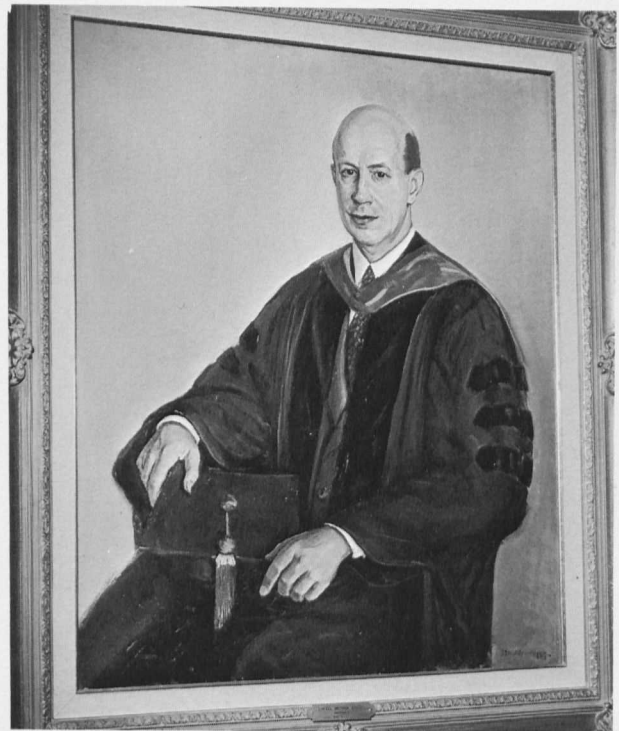



JOHN D. MAKOSKY—A.B., A.M., Ed.D.

Dean Makosky—professor, advisor, administrator—rules the campus with an iron glove. Smiling behind a whiff of smoke, he delivers his theory on the Makosky Dynasty and whips forth commandments—“Thou shalt” or “Thou shalt not.” Dr. W.M.C. has become a well known and well liked kicking post in the area of our academic pursuits . . . feared, respected and admired.

## DEAN OF FACULTY



## DEAN OF CHAPEL



IRA G. ZEPP, JR.—A.B., B.D.

Pulling strings for us in the heavenly spheres, Dean Zepp reminds us of a lovable “Brother Sebastian”. He offers us fresh viewpoints on what we once considered a stale subject and spreads the good news in the grille, his office, or during the Heretics Hour. As official guardian of the Campus Soul, Dean Zepp has his thoughts and blessings on us as students and as human beings and is the personification of that intangible quality, that essence of love that is involvement with people.





# DEAN OF WOMEN



HELEN G. HOWERY—B.S., A.M., Ed.D

Dean Robinson was Dean of Men until the death of Dean Howery, when he became the temporary Dean of Students. He is also Assistant Professor of Psychology. He has advanced the Counseling Program for students and has broadened the scope of the Freshman Advisory Council. Under his direction the men's dormitories were grouped into fraternity and non-fraternity sections. Dean Robinson is known for his enthusiastic coaching of the golf team.

JAMES E. ROBINSON—A.B., A.M.

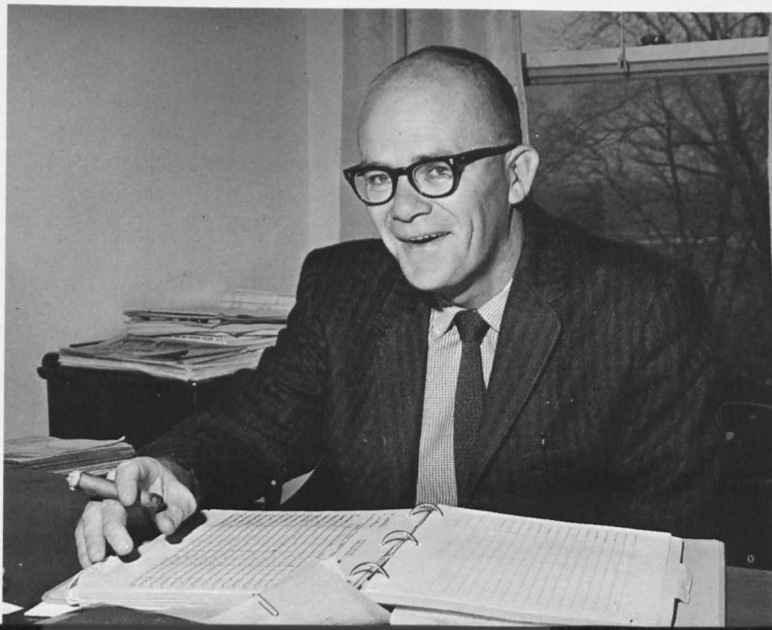

# DEAN OF MEN

# STAFF

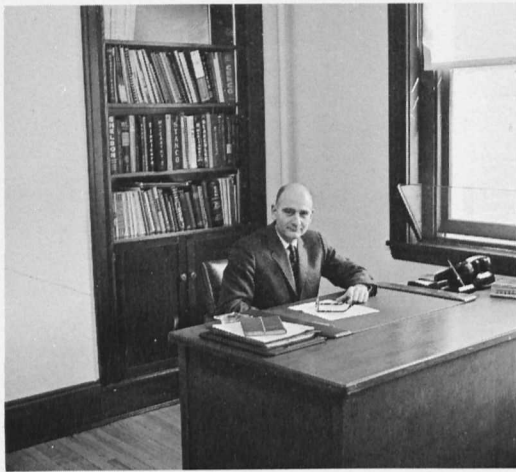

MR. PHILIP B. SHAEFFER—A.B.  
*Business Manager and Treasurer*



MR. EUGENE WILLIS—A.B.  
*Director of Physical Plant*



MR. PRESTON S. YINGLING  
*Superintendent of Buildings and Grounds*



MRS. GRACE Z. LEROY  
*Manager of the Bookstore*

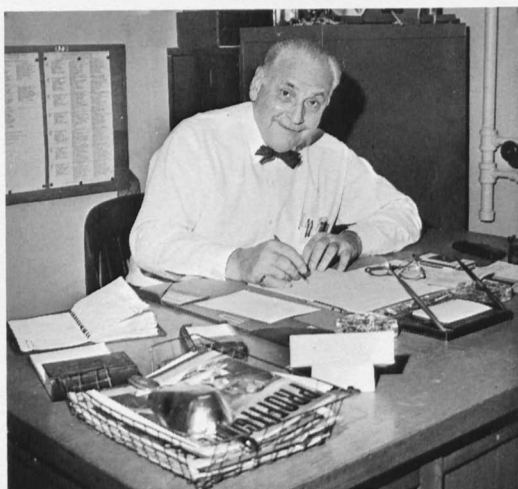

MR. BYRON E. RICE  
*Steward*



MR. ALBERT H. JENKINS  
*Assistant Steward*





MISS MARTHA E. MANAHAN  
A.B.  
*Registrar*



MISS CORA V. PERRY—A.B.  
*Associate Registrar*

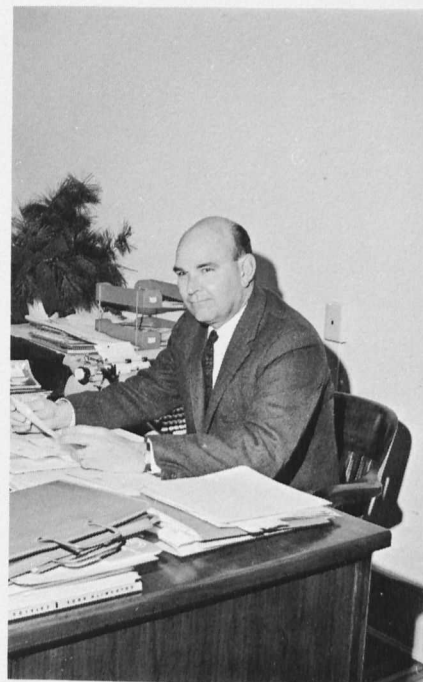

MR. PHILIP E. UHRIG—A.B., Ed.M.  
*Director of Alumni Affairs*

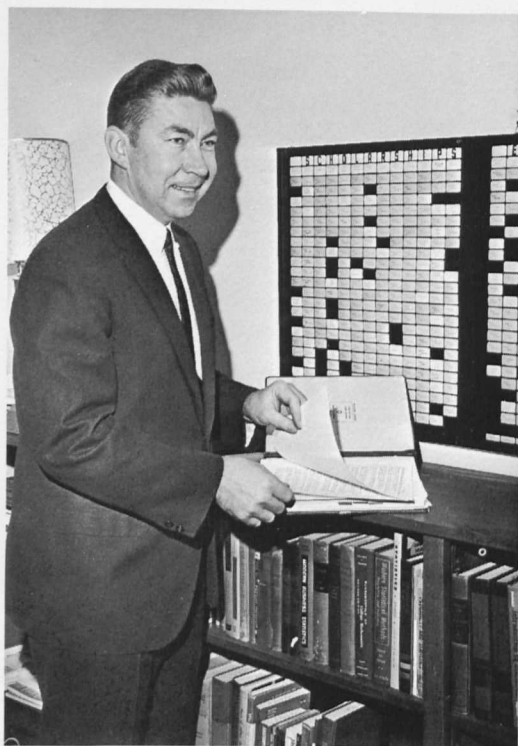

MR. H. KENNETH SHOOK—A.B., A.M.  
*Admissions Counselor*



MR. C. WRAY MOWBRAY—A.B.  
*Assistant Admissions Counselor*



MR. WALTER M. BAGGS  
*Director of Development*



MISS NANCY WINKELMAN—A.B.  
*Director of Publications and Publicity*



MISS SHIRLEY BAER  
*Secretary to Business Manager  
and Director of Physical Plant*



MRS. FRANCES R. FREY  
*Director, McDaniel Hall*



MRS. HENRIETTA P. SCOTT  
*Director, Blanche Ward Hall*

MRS. EVELYN WHITE  
*Secretary to the Deans*



MISS M. VIRGINIA STONER—R.N.  
*Nurse in Charge*







*Library Staff, left to right:* MISS LEONA SHOCKEY, MRS. ELEANOR RICHWINE, MRS. BETTY HARTLEY, MRS. CHARLES CRAIN, MRS. DOROTHY HOOD.



*Nurses, left to right:* MISS SYLVIA HOUSTON, MISS PRISCILLA HARRIS.



MISS IRENE YOUNG  
*Postmistress.*



*Bookstore Staff, left to right:* MISS IRENE YOUNG, MRS. GLENDA HARRIS, MISS BARBARA BOWLAND.

# FACULTY

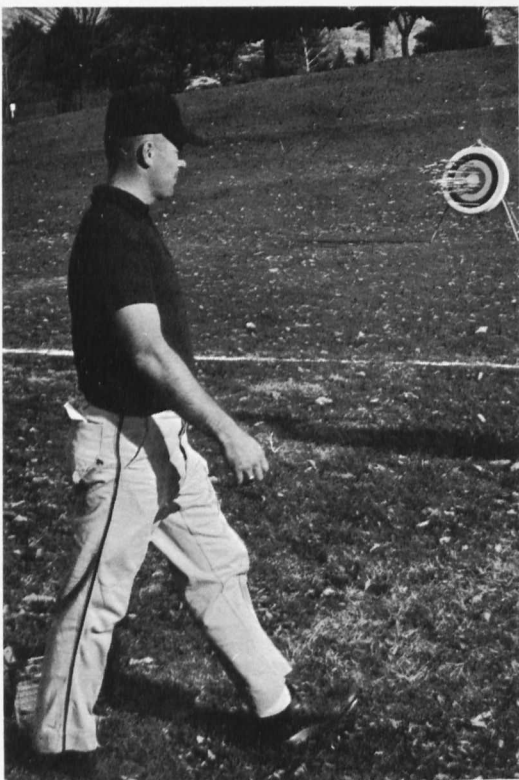
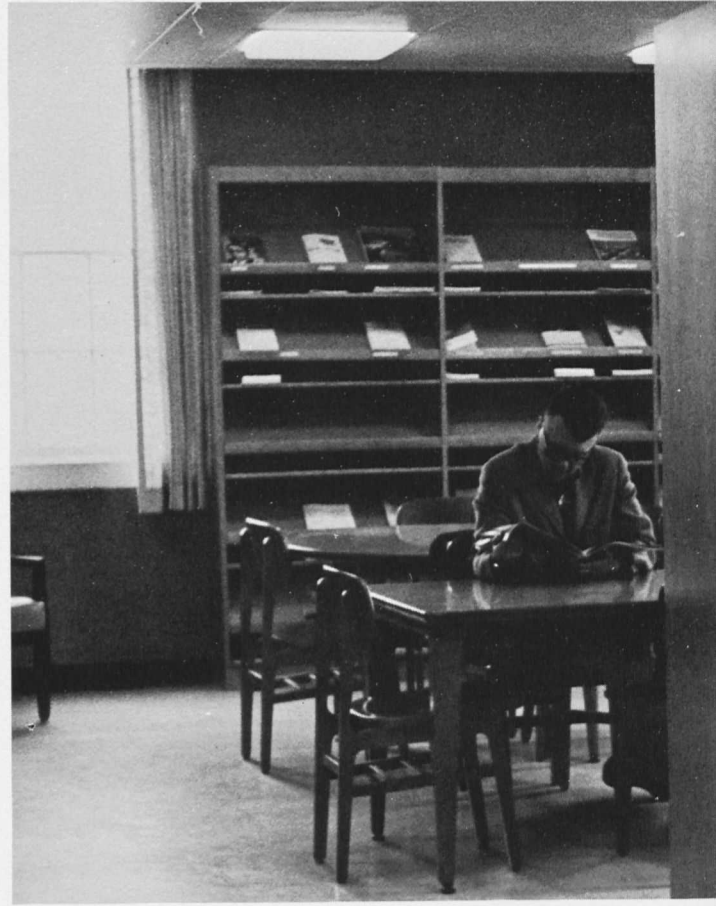



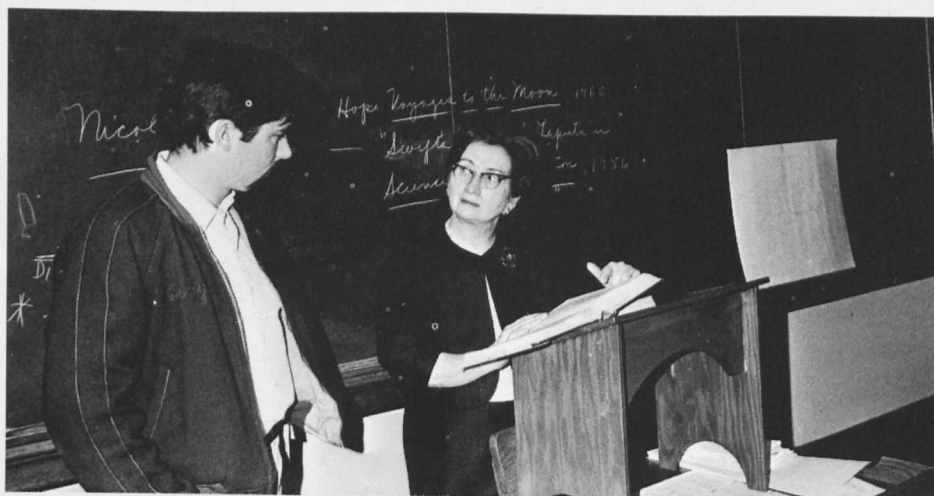
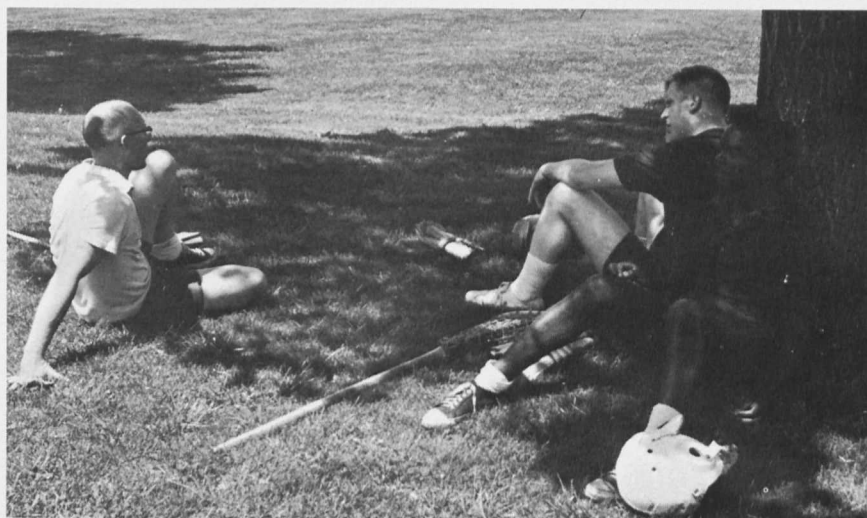
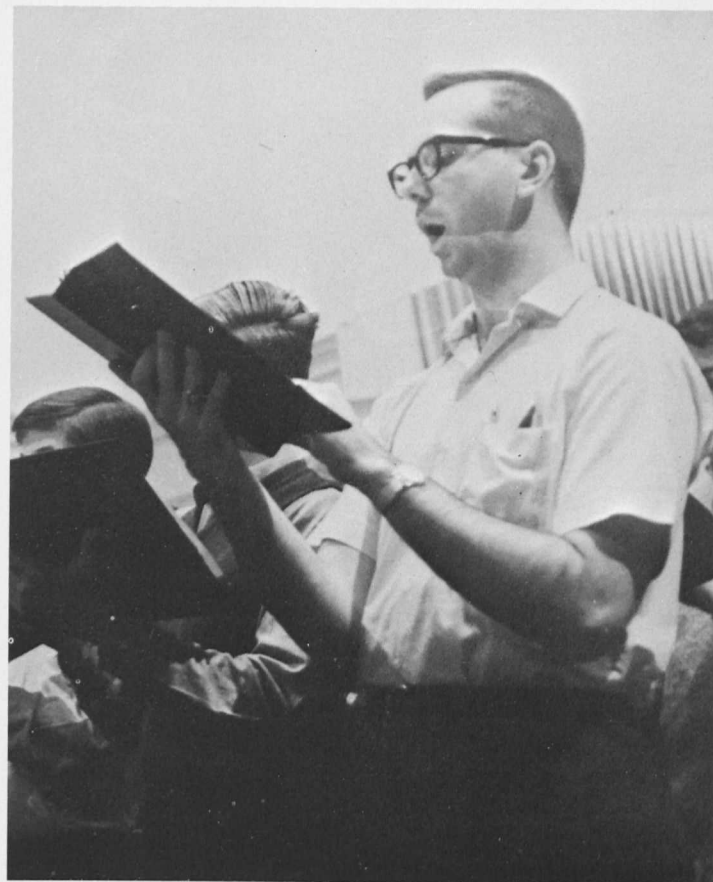



Miss M. Louise Shipley—*AB.*  
*Associate Professor of Art*

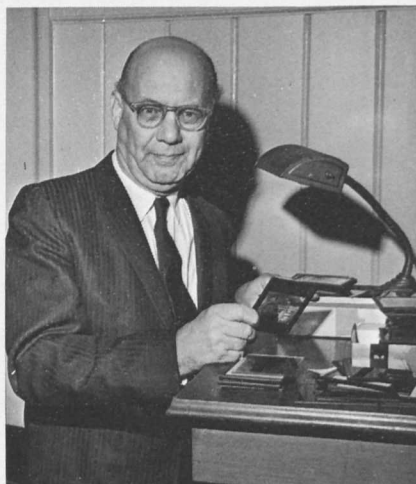

Dr. Ervin L. Szilagyi—*LL.B., B.S.,  
Jur.D., B.F.A.*  
*Assistant Professor of the History  
of Art*

A balance between the old school and the contemporary . . . awareness . . . to develop one's own tastes . . . "Who is art major?" . . . "Yes, I can see that." . . . "As you're doing this, class, keep in mind the proportion." . . . "Is too fat here, don't you think? Well, but maybe I should not talk about such things with young ladies in class." . . . Isn't he a charming little creature? . . . "Let's hold it up." . . . "goat-ic" . . . "Vell, you can get a B." . . . "Very, very nice. Aren't you pleased with it?"



Mrs. Miriam Guyton Flynn—*A.B.*  
*Special Instructor in Art*

## DRAMATIC ART



Miss Esther Smith—  
*Associate Professor of Dramatic Art*



Mr. William L. Tribby—*A.B., A.M.*  
*Assistant Professor of Dramatic Art  
and English*



Mr. Jerry L. Solomon—*B.S. ED., A.M.*  
*Assistant Professor of Dramatic Art  
and English*

"But, Miss Smith, I don't even look like a tree." . . . the oldest little girl in the world . . . "Don't everybody rush to try out all at once." . . . " . . . step, point, together; step and point together . . . "Ohhh honey, that was marvelous" . . . "I don't care if Charles Laughton did it twenty times a day, I still feel silly." . . . "Whaddaya mean, 'what do I think of him?', He's just a red-haired Mr. Tribby." . . . All together now, hoo-HOO-ho-HOO.





Mr. Oliver K. Spangler—*A.B.,  
B.Mus., M.Mus.*  
*Associate Professor of Music*



Mr. Philip S. Royer—*A.B., A.M.*  
*Assistant Professor of Music*



Dr. Arleen Heggemeier—*B.Mus., M.Mus., D.Mus.*  
*Associate Professor of Music*



Dr. Robert Kersey—*B.S.,  
M.Mus., Ed.D.*  
*Special Instructor in Music*



Mr. Alfred W. deLong  
*Associate Professor of Music*

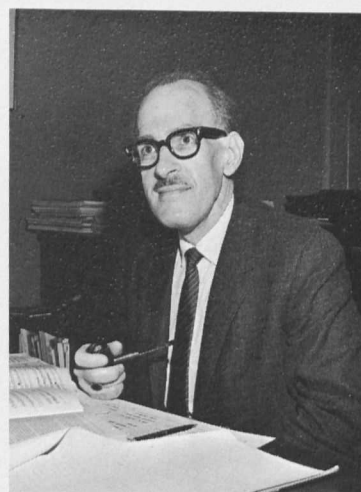

Dr. Gerald E. Cole—*B.Mus.,  
M.Mus.*  
*Associate Professor of Music*

## MUSIC

Mrs. Julia T. Hitchcock—*B.Mus.Ed., B.Mus.*  
*Special Instructor in Music*



Dr. Miriam K. Whapples—*A.B., M.Mus., Ph.D.*  
*Assistant Professor of Music*



A 5-year major in 4 years . . . "Hi, Pud-din' Head!" . . . Bachchch . . . The crutch and the switch blade . . . "Get the hair out of your ears." . . . Record Hop . . . \$10 hair-do . . . "I can't read music with bi-focals . . . Is it D.O. or B.O.? . . . Did you count the wasps in your window today . . . "s-t-r-e-t-c-h!"



Dr. Harwell P. Sturdivant—  
B.S., A.M., Ph.D.  
*Professor of Biology*



Dr. Isabel I. Royer—A.B., B.E.,  
A.M., Ph.D.  
*Professor of Biology*

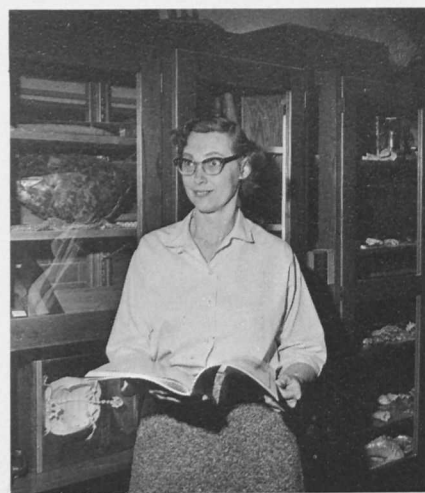

Dr. Jean Kerschner—A.B., Ph.D.  
*Associate Professor of Biology*



Dr. James D. Witherspoon—  
B.S., M.S., Ph.D.  
*Assistant Professor of Biology*

## BIOLOGY

Happiness is a sharp scalpel . . . "And I was the only one in the expedition who stayed dry!" . . . 6 o'clock labs . . . "As you know . . ." . . . "By the way, I hope no one is allergic to poison ivy." Once upon a time there were two chromosomes, X and Y . . . "Pith that frog, cut that gizzard!" Conjugation is a French kiss . . . All you need is a probe . . . Lab coats are to be washed . . . Isn't that a bee-ou-ti-ful translocated gene! . . . "Now about that *old* theory of photosynthesis you learned last year . . ." . . . Truly inspired professors, a reality.

Mrs. Lois M. Earll—A.B.  
*Graduate Lab Assistant*



Mrs. Mary Lee Schmall—A.B.  
*Graduate Lab Assistant*

Mrs. Rebecca H. Witherspoon—  
B.S., M.S.  
*Graduate Lab Assistant*







Dr. Samuel B. Schofield—*A.B., A.M., Sc.D.*  
*Professor of Chemistry*

# CHEMISTRY

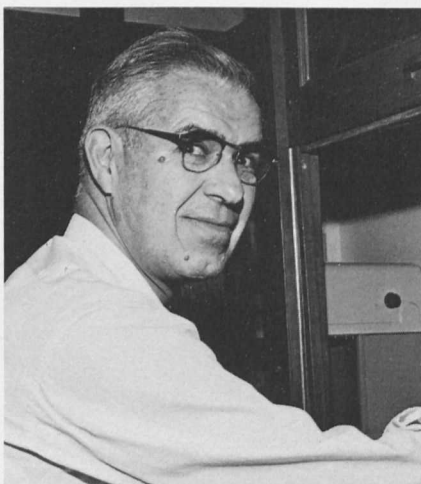

Dr. J. Lloyd Straughn—*B.S., A.M., Ph.D.*  
*Professor of Chemistry*

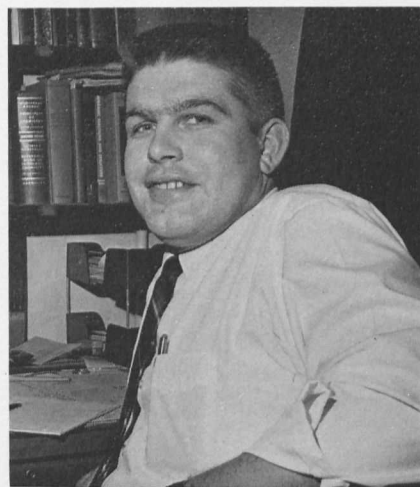

Dr. Donald E. Jones—*A.B., Ph.D.*  
*Assistant Professor of Chemistry*

"So what if he dresses sloppy?—he's still the prof" . . . seventy-three lab reports and forty-nine special projects and three hundred and nineteen brownie sessions . . . "It's not that I'm gung-ho physics, but I can't stand anything else." . . . "No, classes aren't too large." . . . "Is the period over?—Just one more thing." . . . "Horse-apples."

"And from this equation, I'm sure you would suspect, that is, I hope you would suspect, no, I guess *you* wouldn't suspect . . . One year of high school chem, packed into one week . . . What's Cal Tech got that we haven't got? . . . Of course we haven't gotten the test back yet,; it's only been two months . . . your lab bill shouldn't run more than forty dollars."

Dr. William T. Achor—*B.S., M.S., Ph.D.*  
*Professor of Physics*



Dr. David R. Cross—*A.B., A.M., Ph.D.*  
*Assistant Professor of Chemistry*

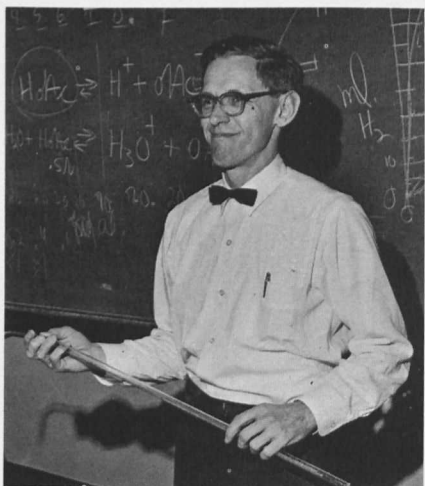

Mr. Edmund E. Makosky—*A.B., A.M.*  
*Instructor in Physics*



# PHYSICS



Mrs. Georgina S. Guernica—*M. in French*  
*Assistant Professor of Modern Languages*



Mr. Joseph C. Willen—*A.B., A.M.*  
*Associate Professor of Modern Languages*

## MODERN LANGUAGE

New head of the language department who speaks French, Dutch, German, Latin, Greek, etc. . . . Everyone must attend language lab regularly . . . Zehr gut, Frauline . . . You didn't read the play carefully enough . . . Please repeat after me: por favor repitan después de mi . . . Compositions to improve your grammar . . . Place all books on the shelves . . . Repeat after the tape . . . A WMC alumnus teaching . . . A few minutes a day in the language.



Mr. Donald R. Zauche—*A.B., A.M.*  
*Assistant Professor of Modern Languages*



Mrs. Madeline B. Long—*A.M.*  
*Special Instructor in Modern Languages*



Mrs. Marie-Adele Summers—*A.B.*  
*Special Instructor in Modern Languages*



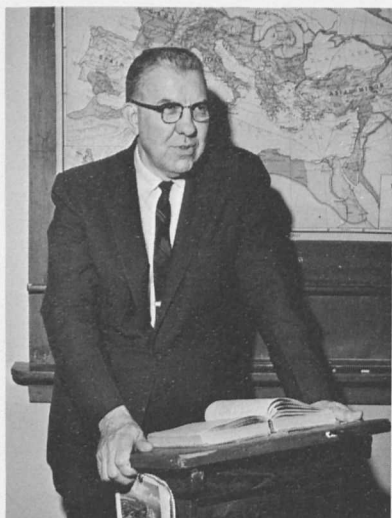

Dr. William R. Ridington—*A.B., A.M., Ph.D.*  
*Professor of Classics*  
*Counselor of Guidance and Testing*

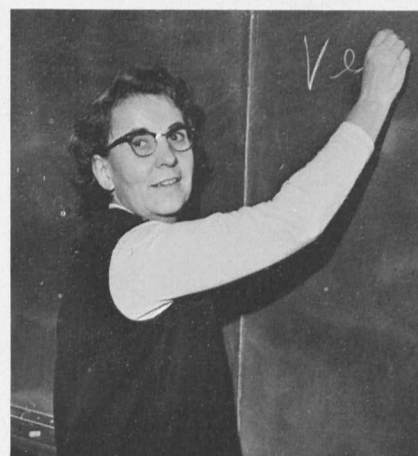

Mrs. Edith F. Ridington—*A.B., A.M.*  
*Special Instructor in Classics*

"Arma virumque cano" . . . The Greek way of life . . . 8 o'clock Saturdays, too? . . . "When I was in Greece in 1937" . . . Briefly summarize the first six books of the Aeneid . . . "Sing, goddess, the wrath of Achilles Peleus' son." . . . "This might be a good question for the final." . . . "Who can see the mythological reference in this picture?" . . . Tragedy, history, comedy . . . the bronze mask.

## CLASSICS



Dr. Cornelis J. Frijters—*C.L.F., Ph.D.*  
*Associate Professor of Modern Languages*



Dr. Kathryn B. Hildebran—*A.B., A.M., Ph.D.*  
*Professor of Modern Languages*



Mr. Jacques Derasse—*B.Ph.*  
*Assistant Professor of Modern Languages.*



Dr. John D. Makosky—A.B., A.M., Ed.D.  
*Professor of English*



Dr. Evelyn W. Wenner—A.B., A.M., Ph.D.  
*Professor of English*

And how many of you agree with that? . . . RRRobbie Burrrrns . . . "I think you'll enjoy *Paradise Lost*" . . . Searching for the higher truths . . . The only department with built in pipe-smoke . . . Five tests and five papers . . . Storybook major . . . Barefaced Mr. Richwine.

## ENGLISH



Mr. Keith N. Richwine—B.S. Ed., A.M.  
*Assistant Professor of English*

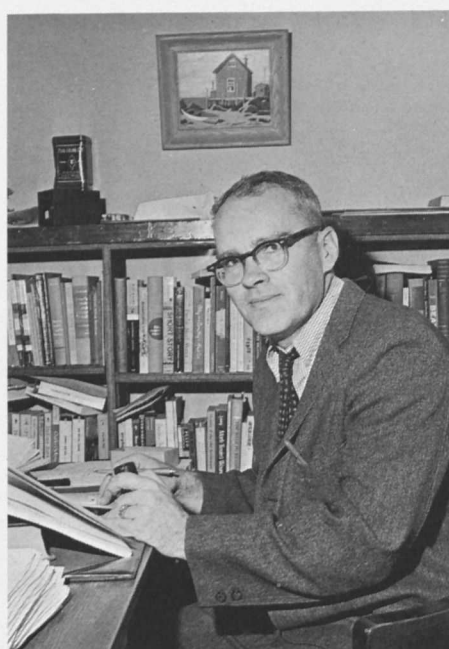

Mr. Raymond C. Phillips, Jr.—A.B., A.M.  
*Assistant Professor of English*





Mrs. Eleanor S. Darcy—A.B.  
*Special Instructor in English*

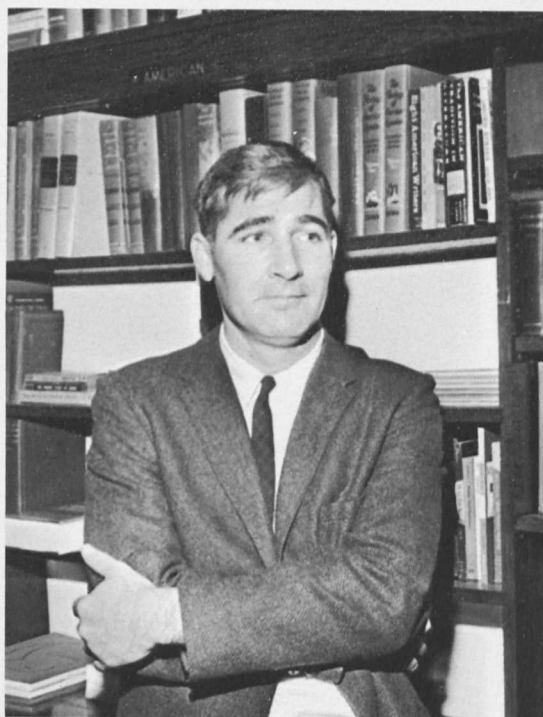

Mr. Melvin D. Palmer—A.B., A.M.  
*Assistant Professor of English*

Pencil in mouth, and an old watch on a chain . . . Plaid shirt, striped tie, and suede shoes . . . Freshmen find out what "practice in composition" really means . . . Gov. Bradford and our Puritan heritage . . . Of course the "newer critics" aren't always right . . . younger blood . . . "A thing of beauty is a joy forever."

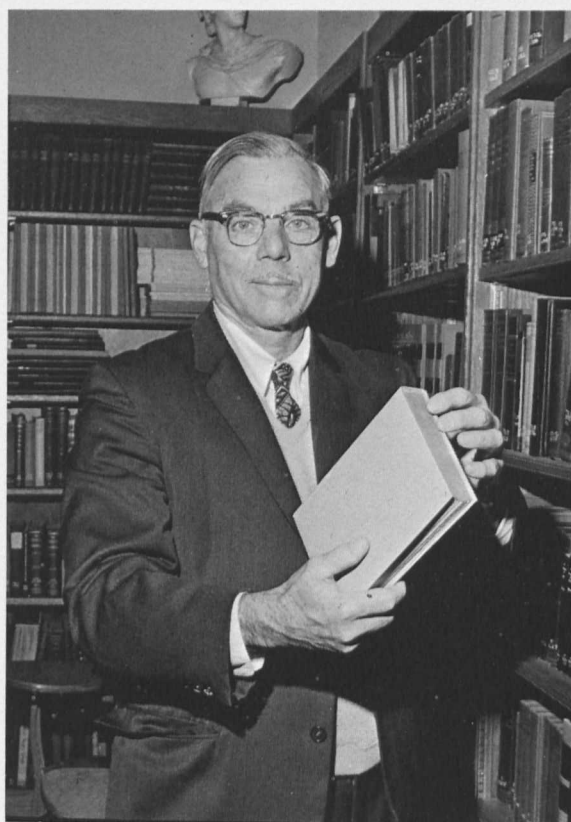

Dr. Joseph W. Hendren—A.B., A.M., Ph.D.  
*Professor of English*



Mr. Richard A. Clower—A.B., M.S.  
*Director of Athletics*  
*Associate Professor of Physical Education*



Mr. Ronald F. Jones—B.S., Ed.M.  
*Assistant Director of Athletics*  
*Assistant Professor of Physical Education*

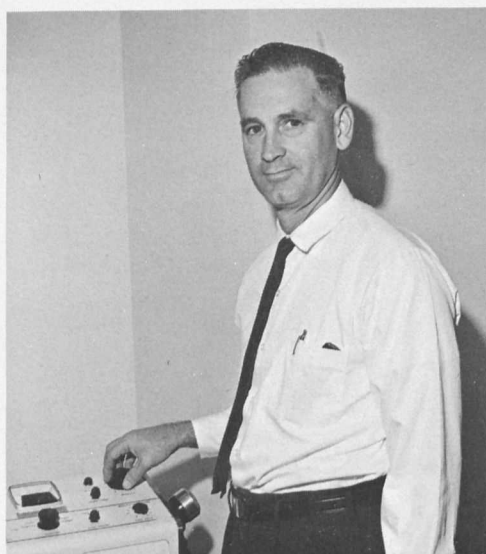

Mr. Fern R. Hitchcock, Jr.—A.B., Ed.M.  
*Instructor in Physical Education*

## PHYSICAL EDUCATION

"Did you say Phys.Ed.?" . . . There are *no* major sports . . . Air conditioners in December . . . "Oh, that's an easy major— isn't it?" . . . "We must meet the needs of the whole person" . . . Two departures; two additions . . . Informality.

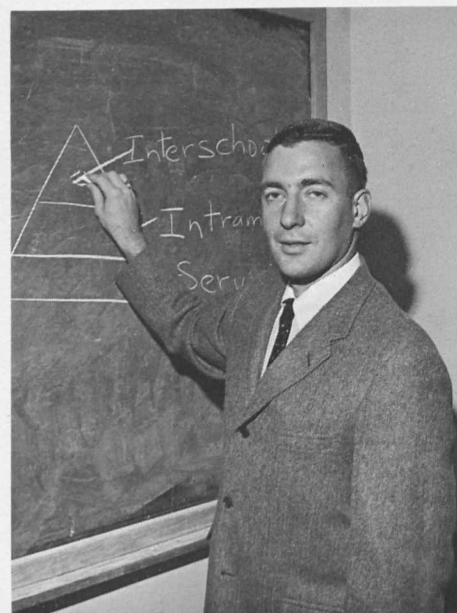

Mr. H. Samuel Case—B.S.  
*Instructor in Physical Education*

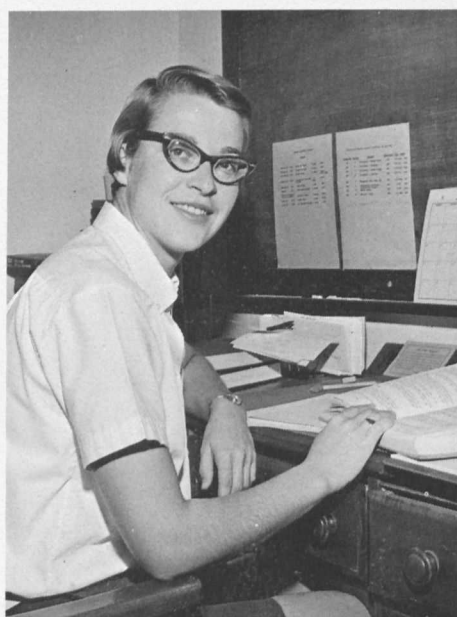

Miss Joan R. Weyers—B.S., Ed.M.  
*Assistant Professor of Physical Education*



Mrs. Tage Wood—B.S., Ed.M.  
*Assistant Professor of Physical Education*



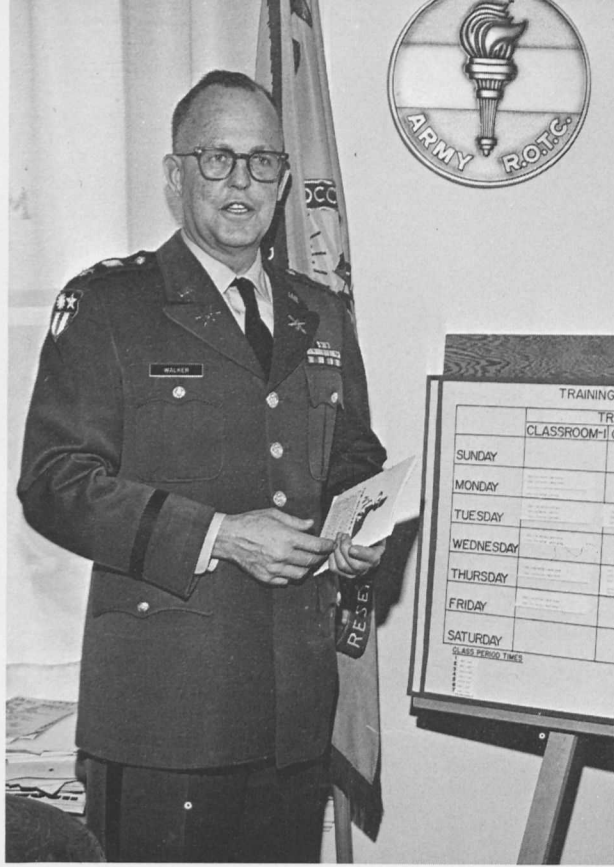

Colonel John W. Walker—B.S.  
Professor of Military Science

# MILITARY SCIENCE



Lt. Colonel Kingston M. Winget—B.Gen. Ed.  
Assistant Professor of Military Science



Major James B. Moore—A.B.  
Assistant Professor of Military Science

Western Maryland's answer to "F Troop" . . . Scholarships under the ROTC Revitalization Act of 1964 . . . "Are the ROTC checks in yet?" . . . \$40 for some, \$50 for three . . . "Get your hair cut, this isn't Berkley, California!" . . . Many questions that go unanswered—"Should I go advanced?" . . . 22 MS IV's with decisions to make . . . From Indiantown Gap to—? . . . A 20-minute quiz on 486 pages, including Chipyeong-Ni . . . Realism in the classroom . . . "What? Yes, Col Winget we'll all be there" . . . An Intelligence Officer who gets his nose into everything . . . Viet Nam, a deeper meaning for some—good luck, Major Moore!



Dr. Joseph R. Bailer—*B.S., A.M., Ph.D.*  
*Professor of Education*  
*Director of the Graduate Program*

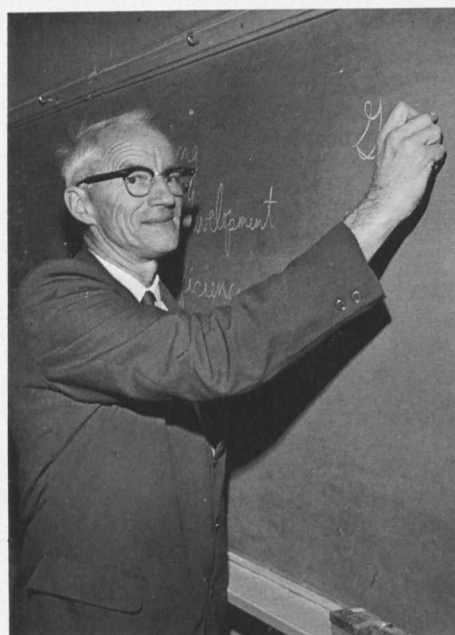

Dr. Theron B. Thompson—*B.C.E., B.S.,  
 Ed. M., C.A.G.S., Ed. D.*  
*Assistant Professor of Education*

"Do as I say, not as I do" . . . Learn  
 to write 103R . . . "How do you like  
 teaching?" . . . from the grille to the  
 faculty room . . . MOTIVATION . . .  
 "A teacher is sympathetic, enthusiastic,  
 fair, friendly, knowledgeable, and re-  
 spected" . . . 'BB' . . . Parents Under-  
 foot Week . . . eight cents a mile . . .  
 "No, I'm not a new student!" . . . the  
 new math and structural linguistics . . .  
 sunrise to sunset, a day's work . . .  
 NTE!!!

# EDUCATION



Dr. Sara E. Smith—*A.B., A.M., Ed.D.*  
*Professor of Education*

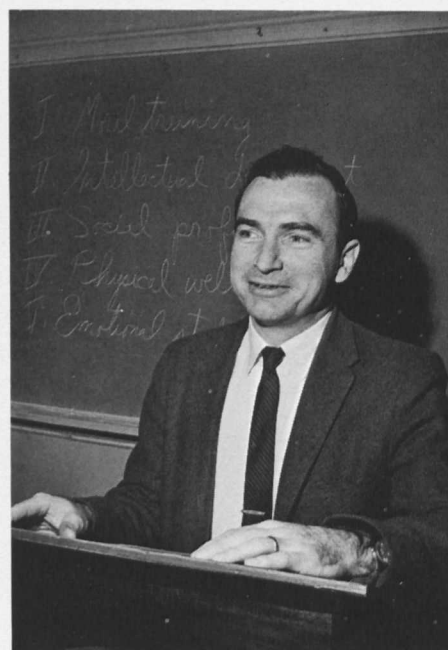

Mr. George L. Carr—*B.S., Ed. M.*  
*Assistant Professor of Education*





Dr. Charles E. Crain—*A.B., B.D., Ph.D.*  
*Associate Professor of Religion*

## RELIGION AND PHILOSOPHY



Dr. Reuben S. Holthaus—*A.B., A.M., S.T.B., Ph.D.*  
*Professor of Philosophy*



The Reverend Ira G. Zepp, Jr.—*A.B., B.D.*  
*Assistant Professor of Religion*

The Gospel according to Peanuts, Crain, Holthaus, Zepp . . . Saturday classes? . . . familial relationship to Senior Class . . . Chapel Speakers Anonymous . . . This is existentially existential . . . ex opere operato . . . Football Coach-or-Holy Roller to the Left . . . The Great Schism: Drew-Boston . . . "I really don't know; what do you think?"

## LIBRARY SCIENCE



Miss Elizabeth Simkins—*A.B., B.S., L.S.*  
*Librarian*  
*Professor of Library Science*

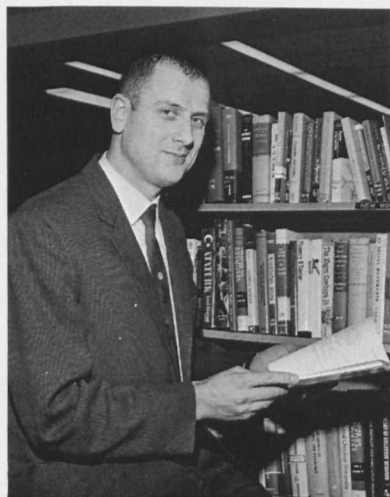

Mr. Bela Gallo—*M.L.S.*  
*Assistant Librarian*



Mrs. Lillian H. Barker—*A.B., B.S., L.S.*  
*Assistant Librarian*

WMC-mix and match . . . Meet me in the stacks, and oh yes, there are books too . . . Are you sure the whole *New York Times* is on this piece of microfilm? . . . The shooting range of the water fountain is now 13 feet.



Dr. Theodore M. Whitfield—*A.B., Ph.D.*  
*Professor of History*

## HISTORY

Poosh on . . . Lee, Jackson and Unitas  
. . . The Maidens . . . Anti . . . Note-  
cards, this Thursday!! . . . Southern  
sympathizer? . . . Tell me everything  
you know about the Monroe Doc-  
trine . . . Which would you take—  
the dollars or the gold?



Mr. Cornelius P. Darcy—*A.B., A.M.*  
*Assistant Professor of History*

## POLITICAL SCIENCE

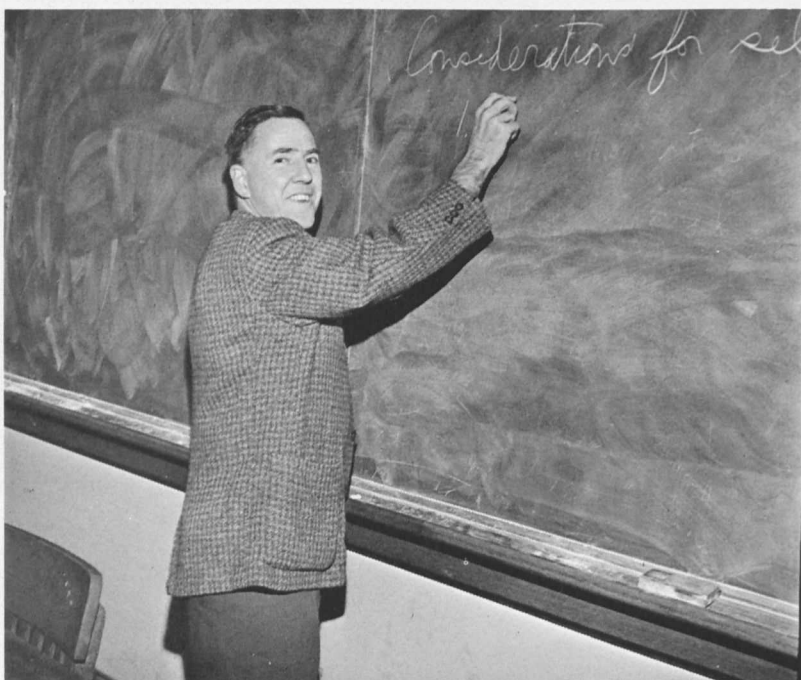

Dr. William M. David, Jr.—*A.B., A.M., Ph.D.*  
*Associate Professor of Political Science*

We lose one and regain one . . .  
memories of India . . . "Did I tell you  
how long it took to mail a letter at the  
Indian Post Office?" . . . "Let's see, the  
next test will cover about 400 pages"  
. . . the saga of the bus trip to the U.N.  
. . . "It's something to think about any-  
way." . . . Did you ever hear about the  
International Fur-Seal Convention?





Dr. Robert E. Coleberd, Jr.—A.B., M.B.A.,  
A.M., Ph.D.  
*Associate Professor of Economics*

"What do you mean Price Theory is a candy course?" . . . "So you're an Econ major. Big deal; everyone else used to be too." . . . "And then I walked up to Dr. Coleberd, and with a severe tone of determination, said, 'er-uh-hi-er-hello there, Dr. Coleberd, sure is a nice day today-uh-if it doesn't rain that is, and my folks'll kill me if I flunk!'"

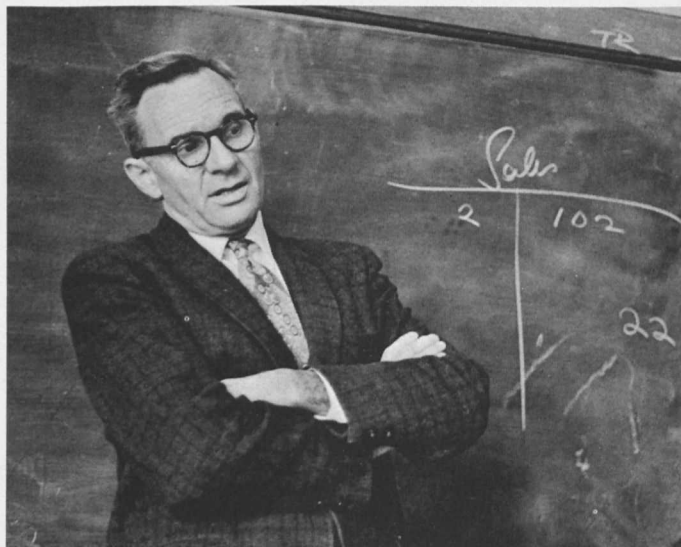

Mr. Frederick P. Keppel—A.B., C.P.A.  
*Special Instructor in Business Administration*

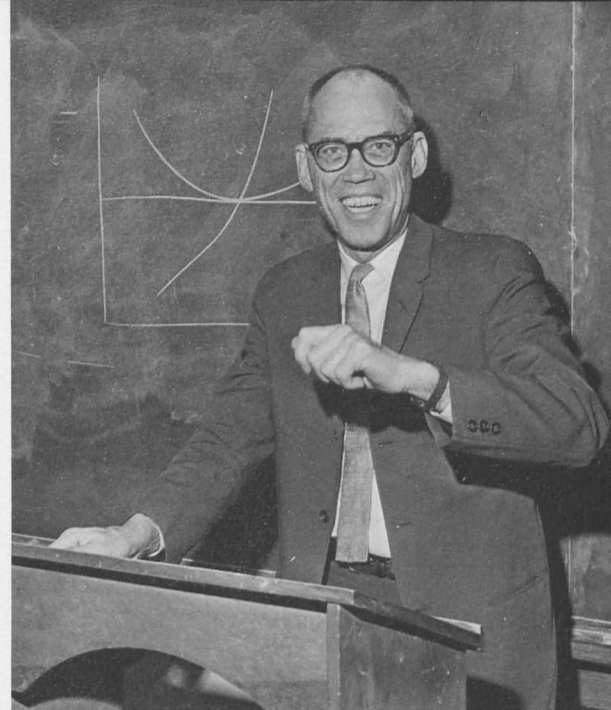

Dr. Ralph B. Price—A.B., A.M., Ph.D.  
*Professor of Economics*

## ECONOMICS



Mr. Anthony Mach—A.B., M.B.A.  
*Instructor in Economics*

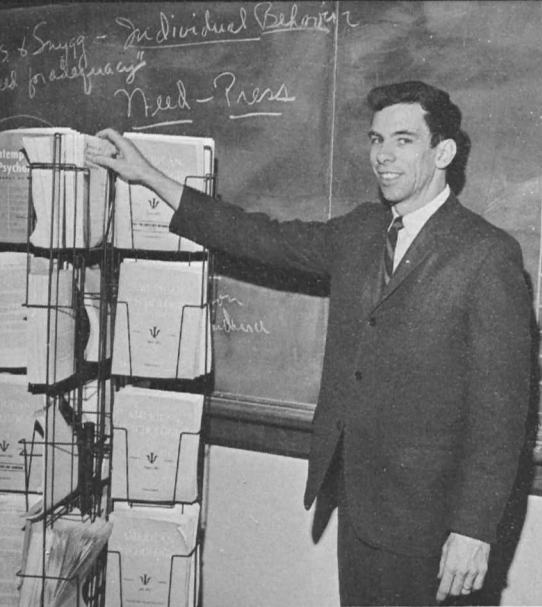

Dr. William G. Miller—A.B., S.T.B.,  
Ph.D.  
*Associate Professor of Psychology*  
*Coordinator-Counseling and Testing*  
*Services*

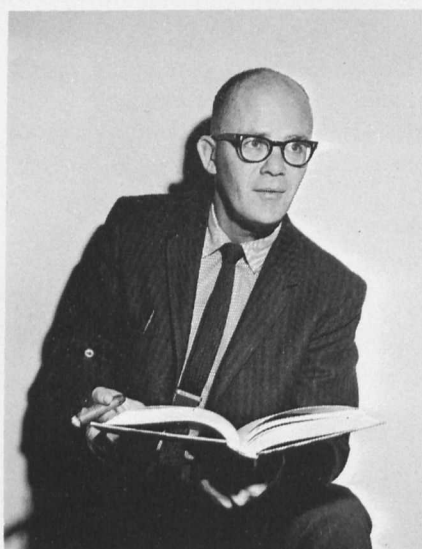

Mr. James E. Robinson, Jr.—A.B.,  
A.M.  
*Assistant Professor of Psychology*



Dr. L. Earl Griswold—A.B., A.M., Ph.D.  
*Associate Professor of Sociology*

## PSYCHOLOGY

A year of many changes . . . "Dr." Hayden . . . The many faces of Robinson-Professor of Psych, Dean of Men, and Dean of Women? . . . Dr. Miller running to get to class-late . . . Was that Freudian? . . . Too many theories . . . Hayden's smoke-screen lectures and three-day tests . . . Another Ed. Psych. test? . . . "Quoting from an article I read recently . . ." . . . A pigeon in class? . . . Three professors—three friends.

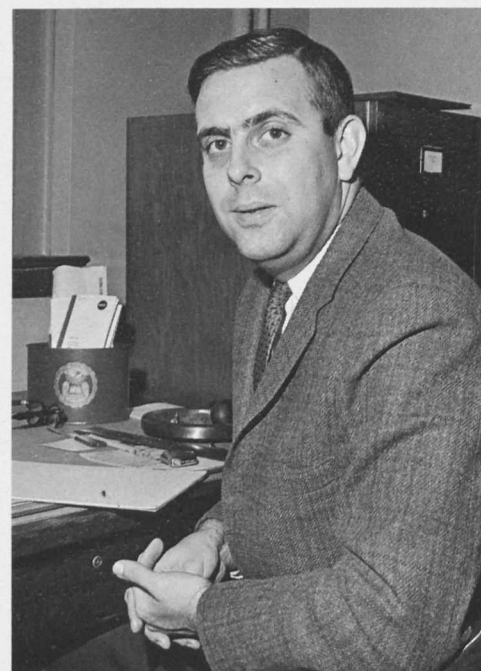

Dr. Benjamin S. Hayden, III—B.S., A.M.,  
Ph.D.  
*Assistant Professor of Psychology*



Dr. James P. Earp—B.S., A.M., Ph.D.  
*Professor of Sociology*

## SOCIOLOGY





Mr. James E. Lightner—*A.B., A.M.*  
*Assistant Professor of Mathematics*



Mr. Raymond Alpert—*A.B.*  
*Supervisor of Data Processing*

Tuesday morning at the movies . . . mechanize the department . . . Don't try to make an ape out of Pithecanthropus, or Pithecanthropus will make a monkey out of you . . . to a greater or lesser extent more or less . . . she had the prettiest blue eyes . . . no, no, no, that is not the Hopi way . . . counting dots at the water shed . . . you don't marry a person, you marry his kinship group . . . Terms 101 . . . Well, folks.

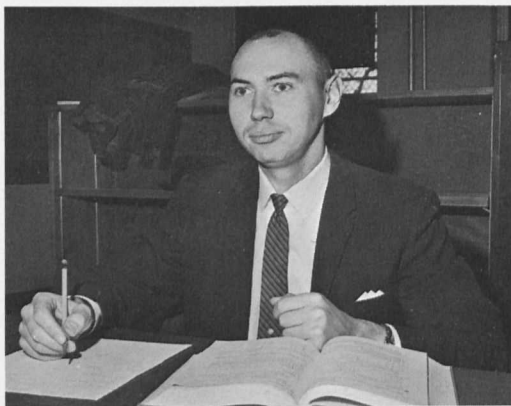

Mr. Perry L. McDonnell—*B.S., A.M.*  
*Instructor in Mathematics*



Mr. Frank Hundley—*A.B., A.M.*  
*Instructor in Sociology*

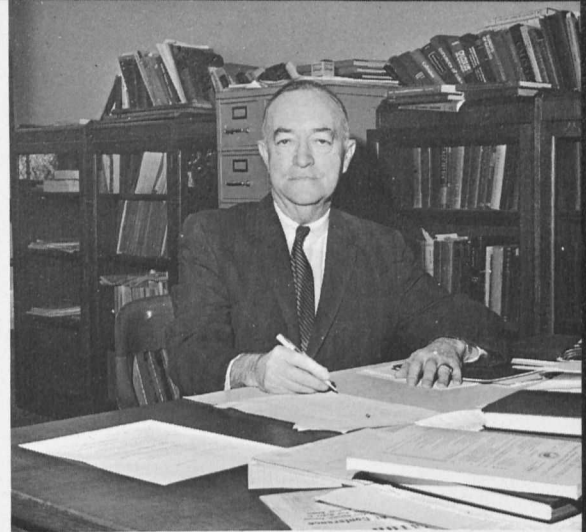

Dr. Clyde A. Spicer—*A.B., A.M., Ph.D.*  
*Professor of Mathematics*

## MATHEMATICS

What is Topology?!? . . . College students who can't add or multiply . . . Saturday morning laugh class . . . Chapter O . . . "Spot your formula" . . . commutative, not communitive . . . If Spicer can't do it, it can't be done . . . This is the new "Frontier" . . . Gauss, Galois, Undoxis . . . take home tests . . . theorems, proofs, and handwaving . . . The singing Math professor . . . 6 hours of work=2 hours of credit . . . "discom-bobulated" . . . Q.E.D.

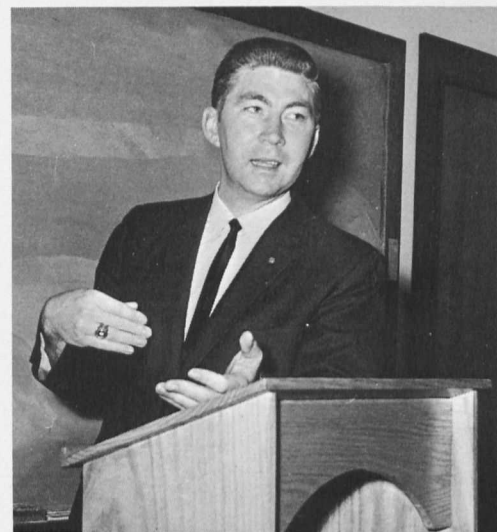

Mr. Kenneth Shook—*A.B., A.M.*  
*Instructor in Mathematics*









CLASS OF 1966





Suzanne Mullen Jacobs  
*President*

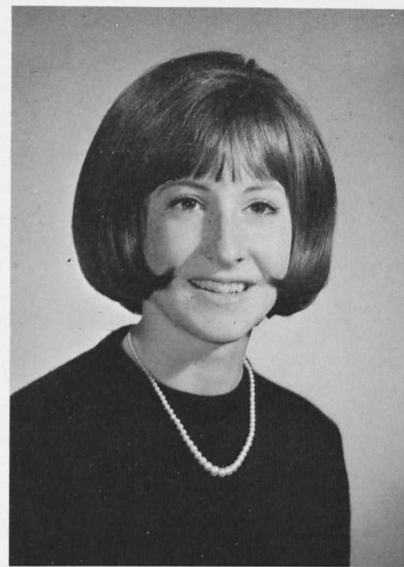
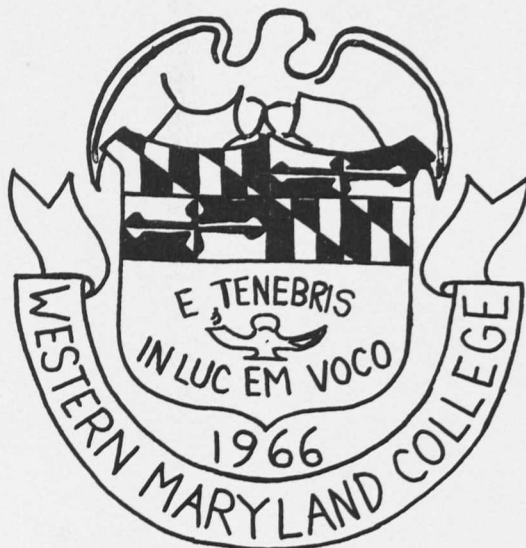

Lynne Joan Marck  
*Vice President*

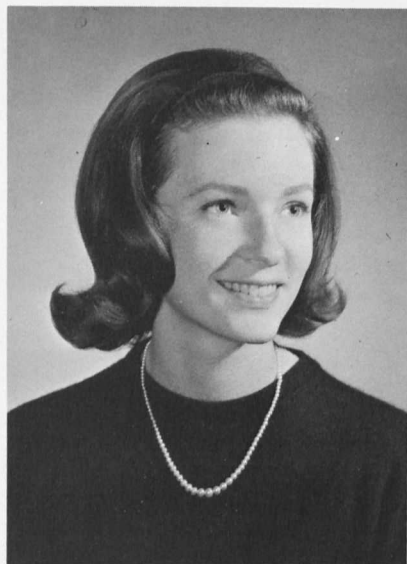

Lyn Dulany Smith  
*Secretary*



Diane Ellen Bennekamper  
*Treasurer*

## CLASS OF 1966

### TIME PAST:

Memories we will hold . . . Coffee and confusion . . . for one brief shining moment, there was Dr. Cambell . . . the first Greek freshman . . . sophomores plagued by "foot in mouth" disease . . . the women surged forth . . . Junior year—and that opening scene *had* to be a bar! . . . Hey! keep it clean! . . . the cult of Tribby . . . We tried everything but never got caught.

### TIME PRESENT:

Now's the time to depart . . . senior address: Vetville . . . what's an easy two hour course? . . . the reality of a student-faculty relationship . . . honest pursuit of the Fine Arts . . . like Batman and Shindig . . . Women in Power . . . We're not united but we are friends . . . the magic 6/6/66.

### TIME FUTURE:

The party's ready to start . . . Some of us join the Peace Corps, the Army and the state of matrimony . . . Jobs will be procured . . . Our step into the outside world and the jolt of our *success* and, possibly our *failure* . . . The class of 1966 promises to be there.





*... our first WMC homecoming ...*



*... that first day on campus ...*

*The Class of 1966  
will always remember ...*



*... our Terror victories ... and defeats ...*



*... cramming to beat that clock ...*



*... the togetherness before dinner ...*



*... the trumpet sounding within their souls ...*



*... the presentation of wine and roses ...*



*... the many snowy days ...*



*... our BNE-Ian and Sylvia ...*



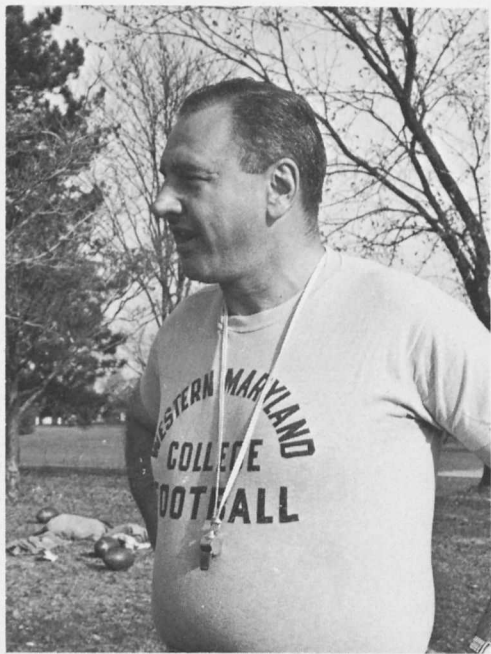

*... WOB ...*

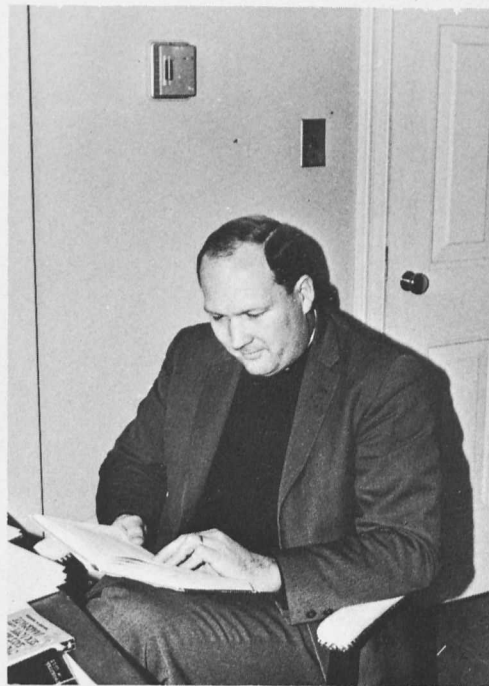

*... THE MAN—Dean Ira G. Zepp ...*

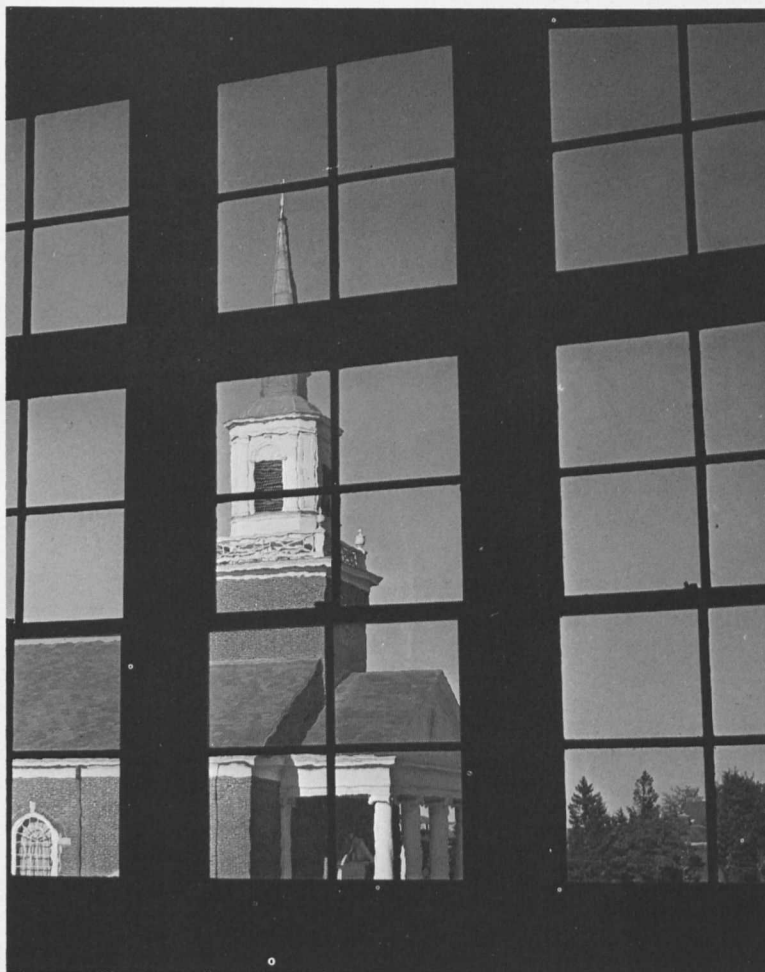

*... Baker Memorial Chapel ...*

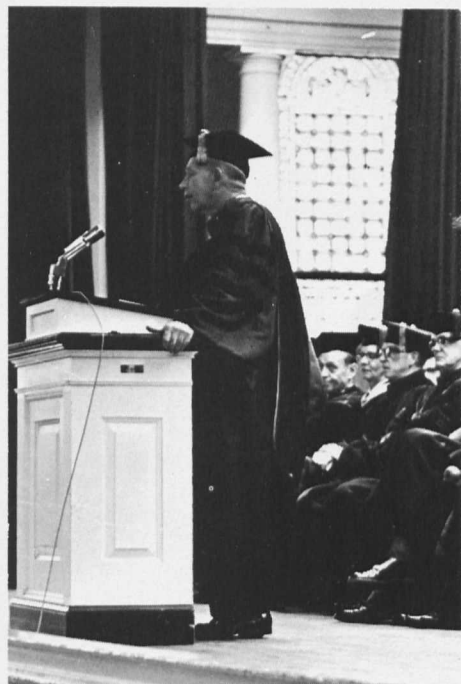

*... and the Faculty.*

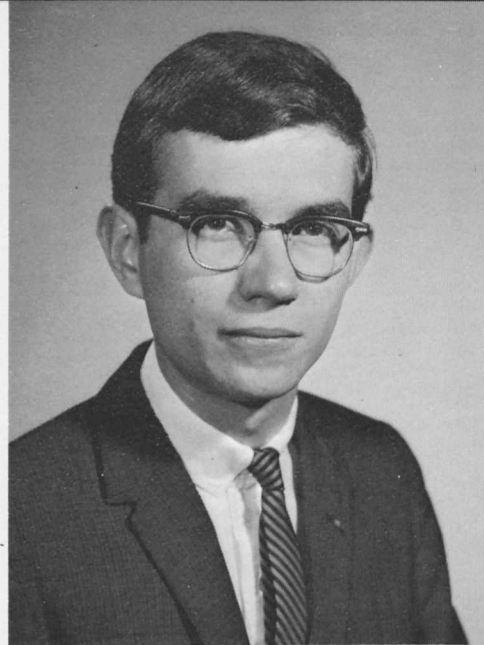
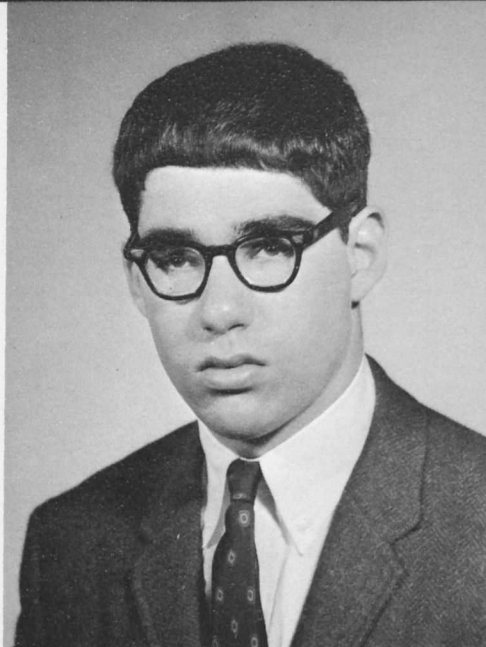
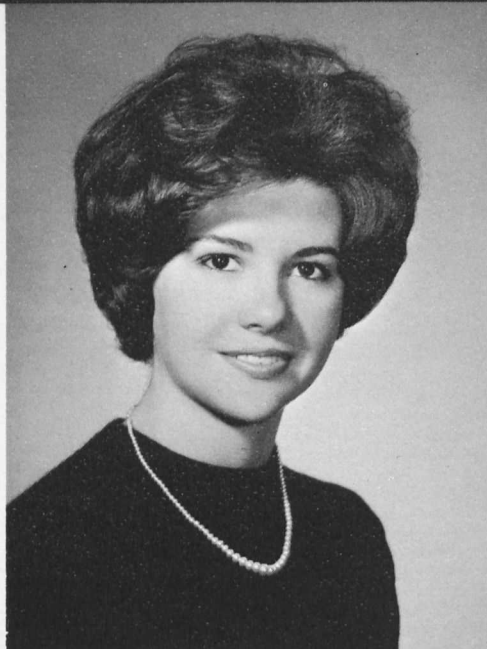

NORMA ARLENE ABSHER  
PSYCHOLOGY

100 Gamma Chi; SOS 1,2; Psychology Club (Vice President 3, President 4); Girl's Intramurals 1,2; Class Historian 3,4.

Dr. Miller's girl Friday . . . 209 Memorial Hall . . . "This plant has 35 leaves" . . . IFC 4 . . . "And how is your self-concept today?" . . . Once had a roommate . . . Bottle collector . . . Three years in Chandler House . . . Likes to TYP . . . Gritch . . . Baby Car . . . Anti-Breakfast League.

*College*

ROGER BENNET ADLER  
POLITICAL SCIENCE

Track Team 1; Soccer Team 3,4; Tennis Team 3; GOLD BUG 2,3; J.S.A. 1,2,3,4 (President 3,4); Delta Pi Alpha (Purchasing Agent 3,4).

"Roger" . . . Yahweh's son . . . Tom Wolfe is boss . . . The long silence . . . The lost semester . . . Four colleges in 3½ years . . . Honor Court 3 . . . The Jewish Preacher . . . Bermuda Schwartz . . . "Should I care—I doubt it—not anymore" . . . "I gave them their chance and they blew it."

CARTER BRENT ADRIANCE  
ENGLISH

IFC 3,4 (President 4); SCA 1,2,3; MSM 1,2,3,4; SGA 4; College Band 1,2; Weslyans 1,2,3,4 (President 2,3; Vice-president 3,4); Pi Alpha Alpha (Chaplain 2, IFC Rep. 3); Janitor 3,4.

"Carter" . . . You're preflight? . . . Known at times to be unorthodox . . . Did someone mention the IFC by-laws? . . . It's a great day for a bicycle ride . . . I dig Jesus . . . Would make a good Methodist priest—only there's Norma . . . And what's wrong with Drew? . . . Your friendly janitor.

*What's for today—Lieben or arbeiten?*



*Honor (sic)—what crimes are committed in thy name.*



*They told me I was going to clean up this year but . . .*





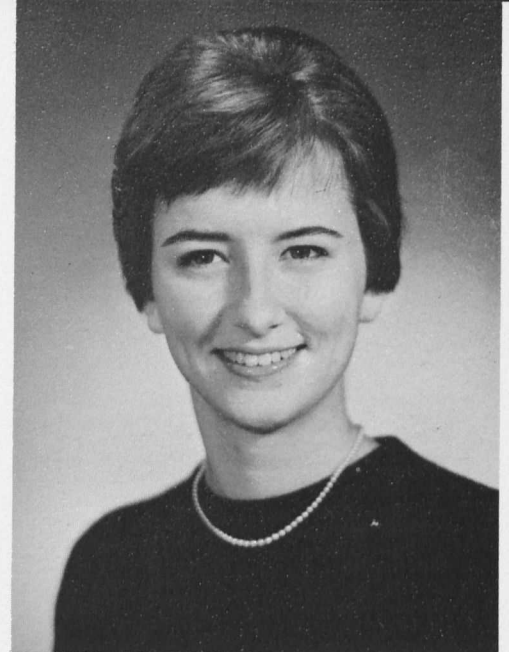

JACQUELINE DEE BAER  
FRENCH-EDUCATION

French Club 1,2,3,4 (Treasurer 3) (President 4); MSM 1,2; SCA 1,2; Women's Glee Club 1; GOLD BUG 2; SNEA 3,4; Iota Gamma Chi (Corresponding Secretary 2); SOS 4.

"Jackie" . . . "Have YOU seen Jack's hat?" . . . Poison Ivy Sweetheart . . . Once ice-skated on the sidewalk in front of the library . . . "Do you think I should cut my hair?" . . . The wayward eyebrow . . . "Oh, really?" . . . Barryability with yearly reunions . . . "No, that is NOT my high school ring!"

SUSAN ELIZABETH AMBROSEN  
BIOLOGY-EDUCATION

Phi Alpha Mu 2,3,4; Tri-Beta 1,2,3,4; SNEA 3,4; GOLD BUG 1,4; ALOHA 4.

Bio major with fear of bugs and snakes . . . Was surprised at wrong party . . . "I got a letter! !" . . . Four years with the "Perch" . . . Ich Mu Gu, et. al . . . Sour parties in O.C. . . . Hair genes with frosted space mutations . . . Needs map to keep track of him . . . LOVES those labs . . . Wallposy party '64 . . . Drowned in the mainstream.

CAROLYNN BETTY AKAGI  
ART

Varsity Majorette 1,2,3,4; Homecoming Court 1; Phi Alpha Mu 2,3,4; Methodist Student Movement 2,3,4; ALOHA photography editor; Freshman Advisory Council 4; Honor Court 4; Artists Anonymous 1,2; I.R.C. 4; Junior Follies.

Graduate of West Point 1,3,6 . . . Call me Ralph or Thomas—take your pick . . . Gonna save all my money . . . That's foul . . . Miss Frustrated Phoner of '65 . . . Notes, notes, everywhere . . . Psychosomatic illness.

*Which one do I prefer on week-ends? Guess!*



*Haven't you ever seen a corn plant with a hyperthyroid condition?*



*All you need is a heavy frost.*

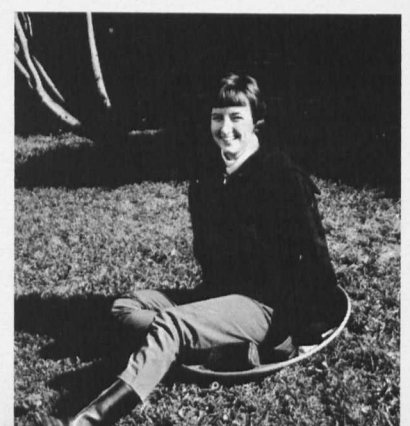

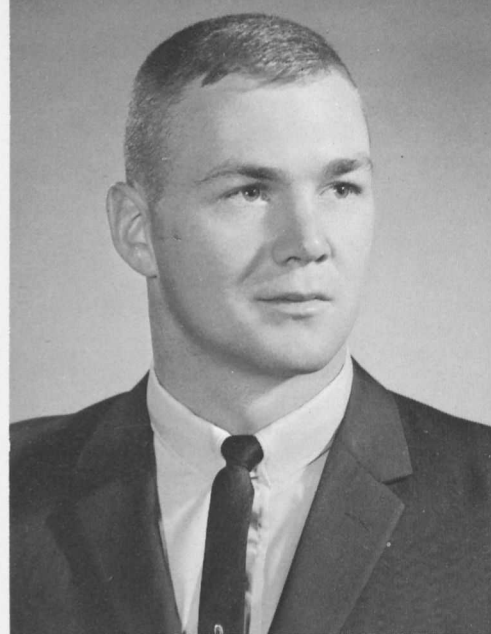
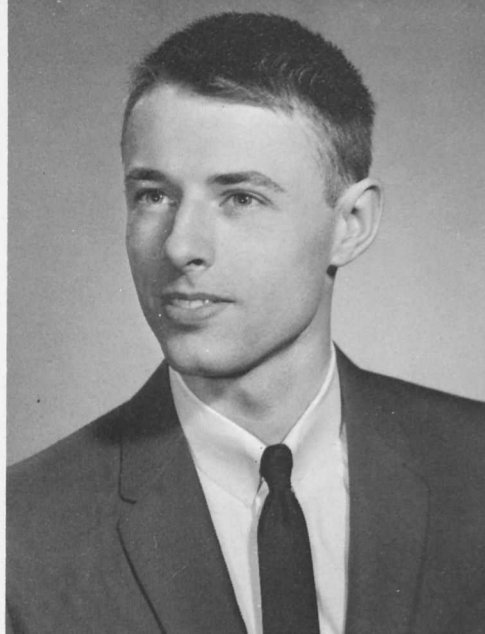

ALVA SAYRS BAKER, III  
BIOLOGY-PRE-MEDICAL

Omicron Delta Kappa; Student Life Council; Beta Beta Beta 1,2,3,4 (Treasurer 3, President 4); GOLD BUG 3,4 (Business Manager 4); Pi Alpha 2,3,4 (Social Chairman 3, President 4); Choir 1,2,3,4 (President 4); Men's Glee Club 1,2,3; College Singers 3,4; FAC 4.

"Buzz" . . . Owner of Alva-bug . . . Bookstore aide-de-camp . . . Lab dweller . . . Enjoys Philosophy—and morning coffee . . . Alva knows all . . .  $B+B > BB =$  one significant figure.

*can*

JOHN CECIL BALLARD, III  
SOCIOLOGY-PSYCHOLOGY

MSM 1,2,3,4 (Vice-President 3, Area President 4); Pi Alpha Alpha 2,3,4 (Treasurer 3, Vice-President 4); Co-Chairman FAC 4; Band 1,2,3,4; Chairman SGA Human Relations Committee 2; Wesleyans 1,2,3,4 (President 3), Religious Life Council 2,3; Co-Chairman Religious Emphasis Week 2; Track Team 1,2,4; Junior Follies; Rifle Team 1,2,3,4; Pi Gamma Mu 3,4; Omicron Delta Kappa, 4.

"Jack" . . . Who's got the fold-out? . . . What's that on your sweat-shirt? . . . "Love God, then do as you please."

ROBERT ALAN BASYE  
ECONOMICS

Delta Pi Alpha 2,3,4 (IFC Representative 3, House Chairman 3, Pledge Master, Assistant Social Chairman); Football Team 1,2,3,4; Wrestling 1,2,3; SGA representative 1,2; Men's Council 2; Letterman's Club; Junior Follies.

"Bob" . . . "Baise" . . . The Gycene . . . WMC's answer to Raymond Berry . . . Understudy of Dr. Price . . . Roomed in David House and A-15 his senior year . . . Where's my Yamaha key? . . . Loves those reclining seats.

*And it's only \$18.95 THIS semester.*

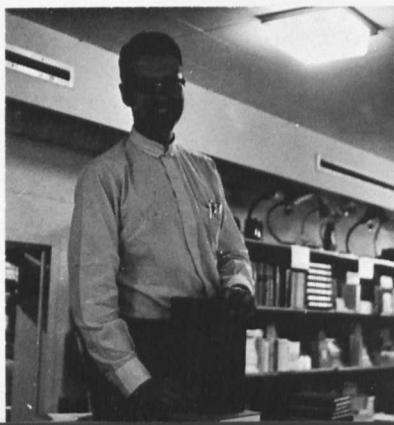

*They won't get my hat this time.*



*OK Willis. I built it, and it's mine.*

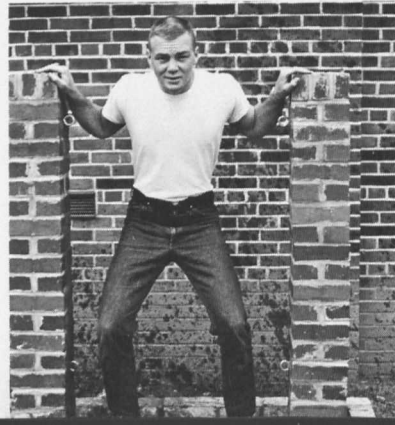



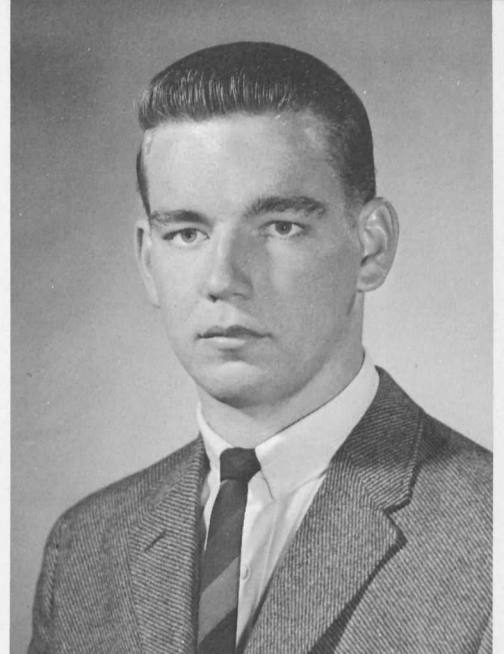
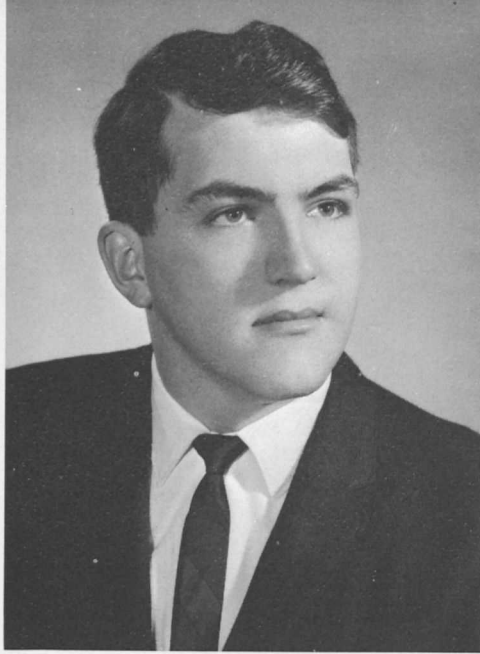

RONALD WILLIAM BOONE  
ENGLISH-EDUCATION

Football 1,2,3,4; Golf 1,2,3,4; GOLD BUG 3,4; SOS 4; Advanced ROTC 3,4; FAC; Junior Follies; Letterman's Club.

"Ron" . . . From way down in that west Texas town of El Paso . . . Theta Phi Chi . . . "A" Company, Fall in! . . . Nosotros somos estudiantes . . . Folks, This is John Cameron Cameron . . . You probably don't know my roommate—he's very quiet, keeps his nose in French books, and stays to himself.

DIANE ELLEN BENNEKAMPER  
SOCIOLOGY

Phi Alpha Mu 2,3,4; (SGA Representative 3, Sunshine Chairman 4); SGA (Corresponding Secretary 4); SGA Finance Committee; Class Officer (Treasurer 3,4); Honor Court; GOLD BUG (Advertising Manager 3,4); Student Life Council (Secretary 4); Junior Follies (Business Manager); Women's Council; Girls' Intramurals 1,2,4; Trumpeter.

"Benny" . . . Summer school—February semester . . . Last charter Mafia member . . . Reformed religion major . . . "I think I'll wash my hair tonight."

RUSSELL WILSON BEACHT  
MATHEMATICS

Alpha Gamma Tau 2,3,4; FAC 4; Kappa Mu Epsilon 4 (President 4).

"Will" . . . Weekend warrior with a honey at home . . . A constant thorn in the farmers side . . . Roomed with the Mt. Airy midnight raider and the Farmer . . . Lived two years with AWOL . . . does co-ed study at Hood . . . Writing a book on the Art of Hitch Hiking . . . Down in the boondocks.

*It is that time of the week again.*

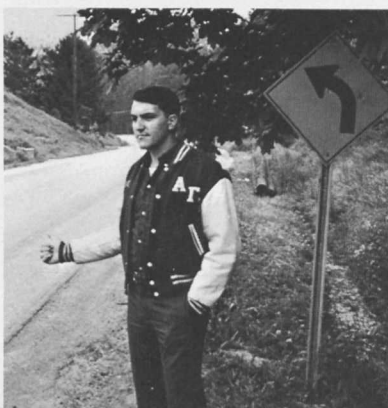

*Spy in the enemy camp . . .*



*Well folks—"THIS is one for the books."*

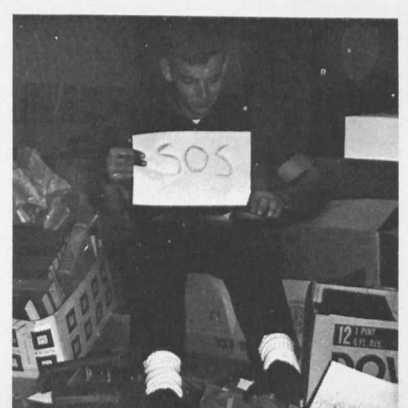



SALLYANN WILSON BOOTH  
ENGLISH-EDUCATION

Women's Glee Club 3,4; SNEA 3,4; Delta Sigma Kappa 2,3,4.

There should be a law against 8 o'clock classes! . . . Monday I'll start on a diet . . . Member of the G.I.G.I.F. Club . . . Will the Yellow Hornet make it another year . . . I'm just not mechanically minded . . . What courses *did* I have last semester? . . . Only one more year left to be a Navy wife . . . Braving the "pyramids" every day takes courage . . . Only one traffic ticket in four years!

*be*

MARY RUTH BOWDEN  
POLITICAL SCIENCE-ENGLISH-EDUCATION

Sigma Sigma Tau 2,3,4 (Sunshine Messenger 2, Social Chairman 4); SGA 1,2,3,4 (Secretary 3, Action Chairman 4); FAC 4; SCA 4; Intramurals 1,4; ALOHA 4 (Co-layout editor); GOLD BUG 4; SOS 2,3,4 (Field Service Team).

"Ruthie" . . . One of Pappy's boys—who roomed with one of Joanie's girls . . . Teetotaler of the Forest-In crowd . . . Fort-ti-tude . . . Let's keep those machete's moving troops . . . Motormouth . . . What is this—pick on Ruthie day? . . . SOS Puerto Rican summer—learned not to be bold, but . . .

JOSEPH SHAFTER BROCK, JR.  
MATHEMATICS

Baseball 1,2; Intramural Sports 1,2,3,4; Delta Pi Alpha (Treasurer 3).

"D.B." . . . Joey Chittwood . . . Dr. Spicer, will you do problem 1 on page 4? . . . All DTT 1,2,3,4 . . . Card game? Deal me in! . . . Roomed with a pyro and Uncle Willie . . . Decided marriage goes good with a national beer . . . St. Patrick's day in New York with "G" & Willie . . . What can I possibly say? . . .

*Debussy, Dino and me.*



*Well, I have 4 minutes to wake up 7 people.*



*Working my way through college!*





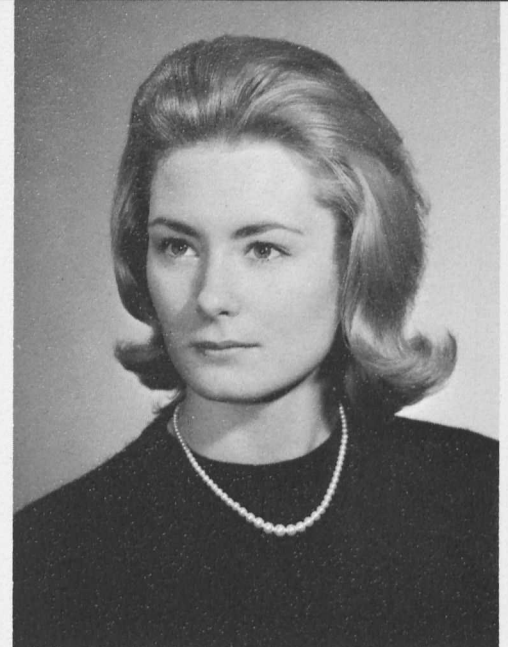
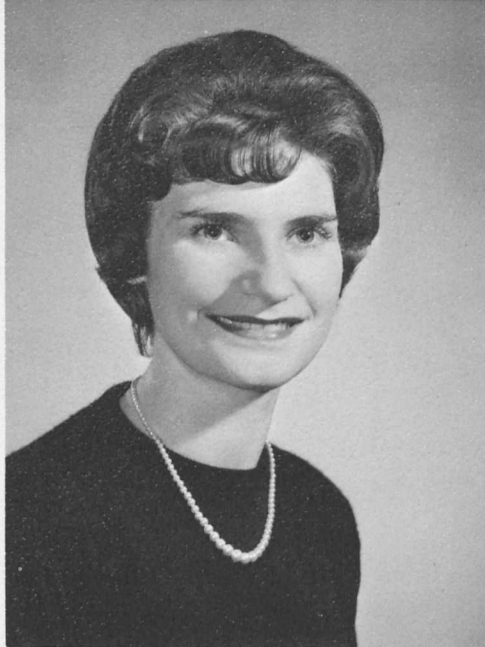
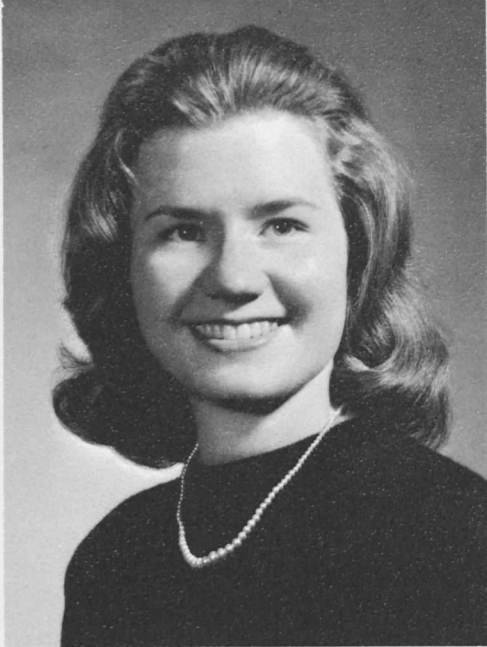

SANDRA JEANNE CALLANDER  
SOCIOLOGY-PSYCHOLOGY

Iota Gamma Chi 1,2,3,4 (SGA Rep. 2, Vice President 3, President 4); ALOHA 2,3,4 (Editor 4); College Choir 1,2,3,4; Class Treasurer 1,2; Pom Pom Squad 2,3,4; Junior Follies (choreographer); Psychology Club 3,4; GOLD BUG 1,2; May Court 1, Junior-Senior Banquet 3, ISC 3,4; FAC.

"Sandy" . . . "Casalomander" . . . "Fred is *not* an old man" . . . Had 4 year "itch" . . . pierced ears 3 . . . Roomed in McDaniel #51—the President's room . . . The Naval Academy spelled a cast on me . . . Iote idea originator . . . The Aloha's second-rate photographer . . . An original Iote.

LINDA JEAN BRYSON  
HISTORY-EDUCATION

Iota Gamma Chi 1,2,3,4; Band 1,2,3,4; MSM 1,2,3,4; SCA 1,2,3,4; SNEA 1,2,3,4.

"Lin" . . . Hails from Maryland's notorious Gretna Green . . . One of the Iote's Freshman Pledges . . . Once known to have found Jack's hat in her closet . . . "I'm rooming with my A-V file" . . . Spends her summers trying to decipher engineer's handwriting . . .

ANNA LOUISE BROWN  
ENGLISH-EDUCATION

Choir 3,4; Argonauts; SNEA 4.

From the high and windy hill at BJC to the higher and windier hill at WMC . . . Cellar-dweller with four freshmen, junior year . . . "On campus" day hop . . . Acquainted with Plato's men (featherless bi-ped variety) . . . Head bands and skimmers . . . Official life guard for third floor McDaniel swimmers . . . Mutler, mutler . . .

*It's not that I'm studious, I'm stupid.*



*Irene, are you sure that's all for today?*



*Sea—I can't stop "horsing" around!*



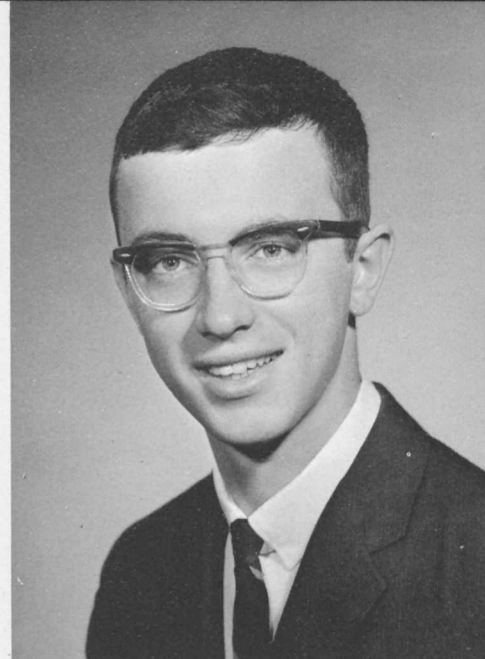

DOROTHEA IRENE CARL  
CHEMISTRY

MSM 1; English Club 3,4; SCA 3,4.

"Dorene" . . . Pi Alpha Alpha Fan Club 1,2,3,4 . . . Elderdice's Mommy . . . "It's a slide rule" . . . Lewis Hall 1,2,3,4 . . . "I'm not an Iote" . . . "Roommate! You're gonna be late!" . . . Honorary Onion . . . Beer Pretzels . . . Loved Summer School at T.S.C. . . . Spastic . . . "Kay says my lab coat has character." . . . "Dic."

*formed at WMC*

ELAINE HARRIET CARLL  
FRENCH-LATIN-EDUCATION

Iota Gamma Chi; SCA 1,2,3,4 (Secretary 3); MSM 1,2,3; Canterbury Club 4; Argonauts 3,4; French Club 1,2,3,4 (Treasurer 3); SNEA 3,4; Classics Club 1; Glee Club 1.

"Laine" . . . "My French book smells better than my history book." . . . Second home—France . . . Radar's secretary . . . seahorse sister to a skunk . . . "Mon Dieu" . . . One of Dean Zepp's disciples . . . Cheshire cat . . . Mogisca We Love . . . Losing contact can be confusing.

EDWIN GREGORY CARSON  
BIOLOGY

Beta Beta Beta 2,3,4; Track Team 2; ROTC 1,2,3,4; Intramural Sports 2,3,4; Pi Alpha Alpha (Recording Secretary 2, Sergeant-at-Arms 3, Social Chairman 4, Alternate IFC Representative 4).

"Greg" . . . Made dean's list *once* . . . Dufus . . . Dislikes fags . . . Carson's Annual Orgy 4 . . . Homestead 2,3,4 . . . Downtown 1,2,3,4 . . . Pit 4 . . . PBR man . . . Sodie Pop Tally Champ 64-65, 500 . . . Black and White . . . Roomed with Zanger . . . Had party in dorm *once*.

*It does get discouraging at 5:30!*



*O to be "En France" now that summer's there!*



*I had considered studying tonight—for about a minute, anyway.*

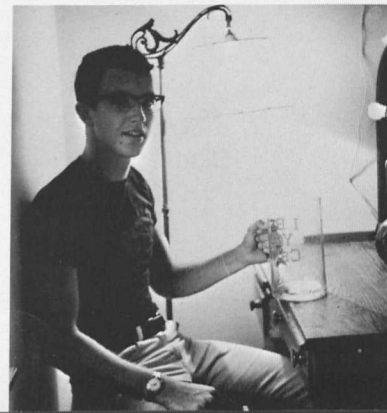



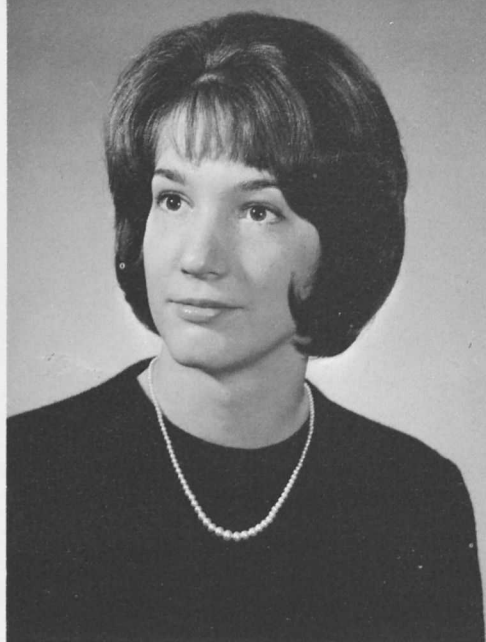

*Far surpassing*

RICHARD PORTER CLINE  
MATHEMATICS-EDUCATION

Delta Pi Alpha; IFC 3,4 (Vice-President 4); Wrestling Manager 1,2; Golf Manager 2; Letterman's Club 3,4; FAC; ALOHA (Sports Editor); GOLD BUG 3; Men's Council 3; ACS 2,3; SGA 1,2; Lecture Committee 4.

"Dick" . . . Chandler House 3,4 . . . DPA due to Renk . . . Lived in Locker Room with "The Wheat" . . . Maggie . . . "but the Dean said . . ." . . . tried to be one of Tuan's boys . . . "Daddy Dick" . . . "But, Dr. Straughn, I love chemistry!"? . . . Wray's Assistant Assistant Ass. . . . an afternoon in the Grille . . . Doctor Cline . . . Mag . . . "Scuffy."

DOROTHY ANN CHANCE  
SOCIOLOGY

Iota Gamma Chi; FAC 4; Junior Follies; Dorm Council 3; IRC 2,3,4; Girls' Rifle Team 2,3,4.

"Dotty" . . . "You know" . . . Preacher Convert . . . peanut butter and jelly . . . Spanish, anyone? . . . Let's not get carried away . . . "toodleloo" . . . Rover . . . Rocky Fudge . . . 5'2" eyes of blue . . . "Oh, Crumb!" . . . Ambush! . . . "Darn it all anyway!" . . . "Dotty Office."

DORIS BROWN CHAMBERS  
ENGLISH

Phi Alpha Mu 2,3,4; Junior Follies; GOLD BUG 3; English Club 2,3.

"Brown" . . . Freshman Phi Alph . . . C stu-dent . . . Teddy Bear's Picnic . . . Food Moocher . . . Sophomore Year—engaged widow . . . California there he goes . . . Verville '65 with rest of the class . . . Ciggie poo and drinkie after din din . . . organized? . . . I'm trying, Bill . . . roomed with Bets and Bea-h.

*Guess what we're having for dinner tonight, Bill.*



*But I've still got 10 minutes.*



*Will the real Dean please stand up.*

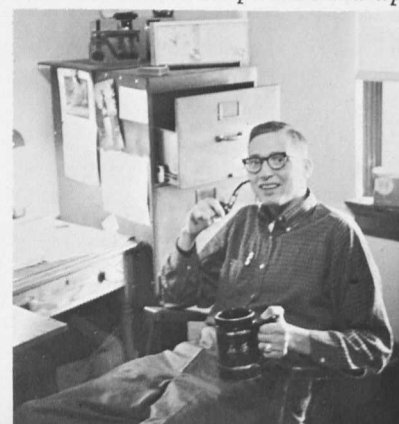

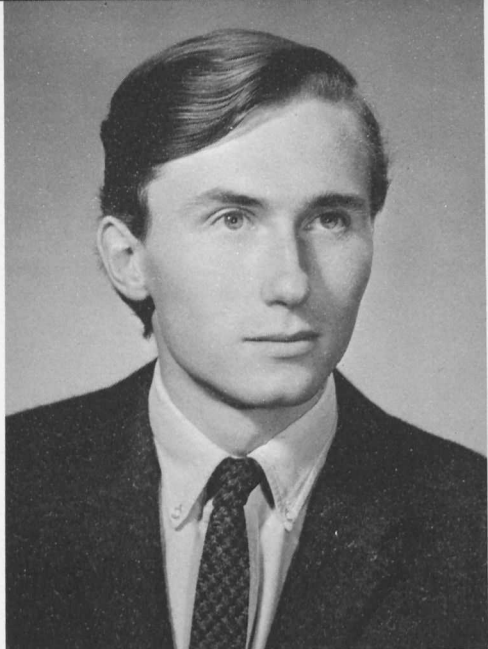

BRUCE ALLEN COHEN  
PSYCHOLOGY

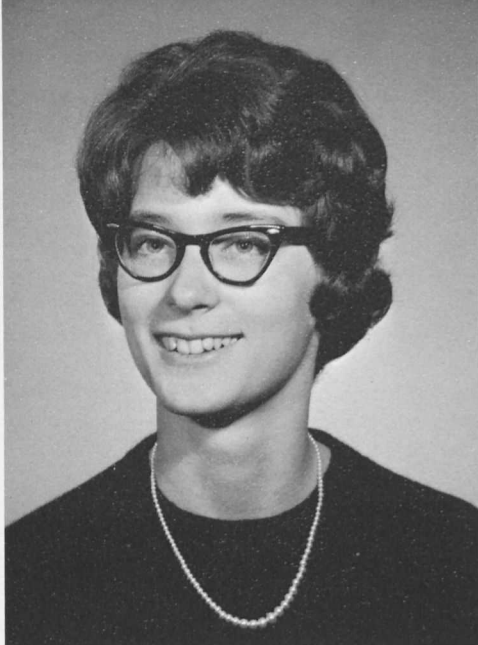

KATHRYN ANNE COLEMAN  
PHYSICAL EDUCATION-BIOLOGY-EDUCATION

Sigma Sigma Tau (Sergeant-at Arms 3, Vice President 4); Beta Beta Beta 1,2,3; WAA 1,2,3,4 (Vice President 3, Manager 4); Honor Court 3,4; Girls' Intramurals 1,2,3,4; Junior Follies; FAC (Co-chairman); SOS 1,2,3,4 (Project Puerto Rico 3); Trumpeter; Pep Club 2; ALOHA (Girls' Sports Editor); Varsity hockey, basketball 1,2,3,4; Varsity volleyball 3,4; SNEA 3; SGA 3; Women's Council 3; Student Leadership Conference 3; Dorm Council 2,3,4; ISC 4.

"Kay" . . . One of Joannie's girls . . . One of the Forest-In crowd . . . Made a SLAM on the Sigma Weekend . . . On Puerto Rican summer learned not to be bold . . . Always last to choose rooms . . . Let's go solicit, Ruthie . . . Argue much? . . . Could sleep thru everything—and has! . . . Gillette twin . . . Forgetful? . . . Intention!! . . . Daily letters and weekly calls (U. of Ill.) . . . One white glove.



RUSSELL DONALD COOK, JR.  
SOCIOLOGY

Delta Pi Alpha; Football Team 1,2,3,4; Letterman's Club 4; Intramural Sports 4; Junior Follies.

"Russ" . . . All Summer School 2,3,4 . . . "Chubs" . . . Eh??? . . . "Run that again" . . . Mahatma Ghandi . . . "But I can't go to Class: it's not time to get up yet!" . . . Honorary member of F.O.T.T. . . . Honor student.

*"I just came down from the mountain."*



*Me, Late? Never!*

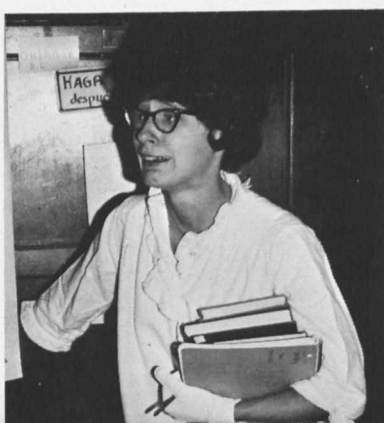

*Keeper of the clubroom.*

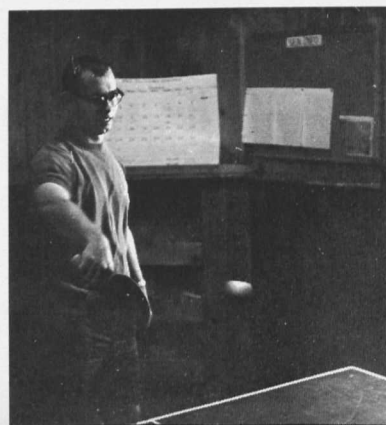

*wealth*



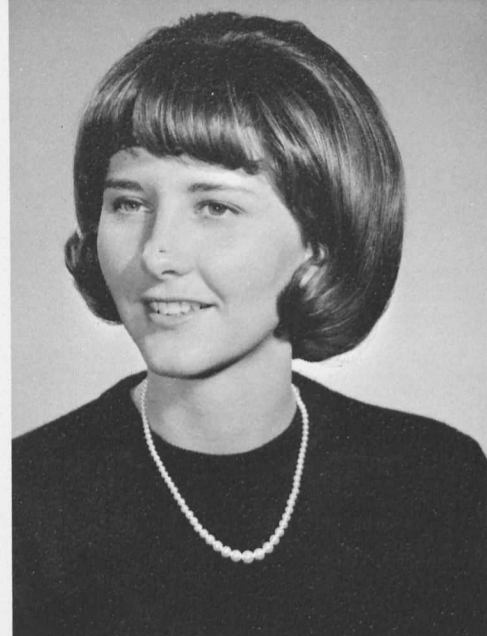
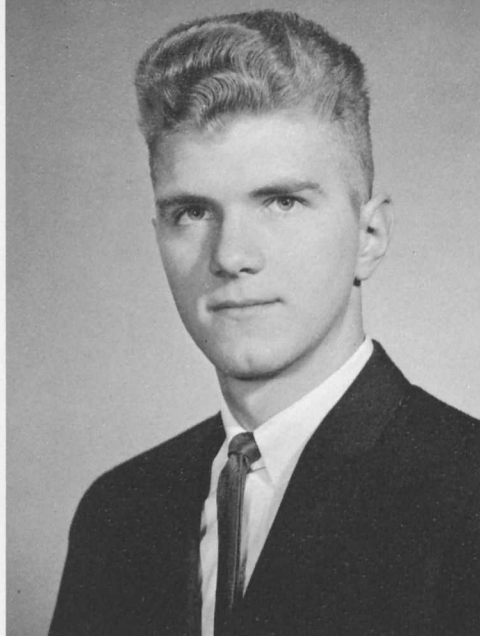

*unspoken*

KAREN LEE CRISS  
BIOLOGY-EDUCATION

SGA 1,2; Action Committee 1,2; Women's Council 1,2; Phi Alpha Mu; ISC 3; GOLD BUG 2,3,4; FAC; Junior Follies; SOS 2; ALOHA Patron Chairman; Pom Poms; May Court 2,3; Leadership Conference 2,3; Tri Beta 2,3,4.

No Dose nites . . . Get "the big eye" Hobart . . . 89 purple cows . . . Teddy Bear's Picnic . . . Blue and White love . . . Stanley—the white rat . . . Went to the dentist often . . . Oh, horse! . . . Four-year needle-point . . . Give me ten, Liz . . . Oh, it's just perfume . . . r.w. . . . Coffee addict.

ROLAND CREITZ  
BIOLOGY

ROBERT PAUL CREIGHTON  
ECONOMICS

Gamma Beta Chi (Treasurer 3,4); Tennis Team 2; Rifle Team 1,2,3,4; Lettermen's Club 3,4; Intramural Sports 2,3,4.

"Robert" . . . "Bob" . . . "Mark Trail" . . . Cambridge Flash . . . Eastern Shore duck hunter . . . Rooms with a Cynic, a Doctor, and a Mathematical Genius . . . Minored in English . . . Towson on weekends . . . Avant-Garde . . . Homestead . . . A cookie for J.O.

*I'm doing graduate work at Cambridge.*



*These WMC coeds are so beautiful.*



*We're in this thing together!*



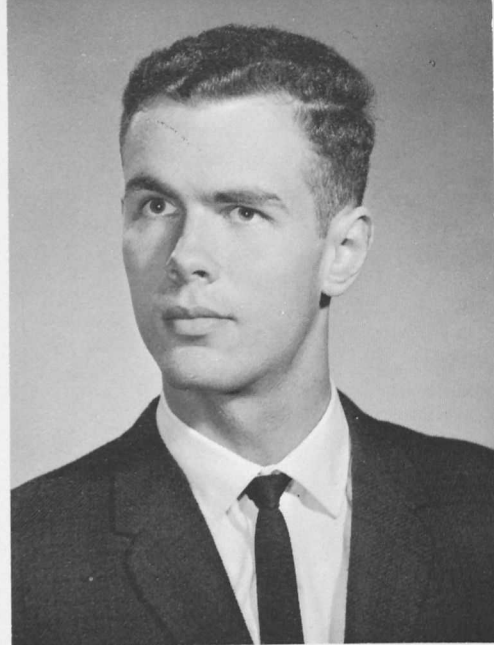
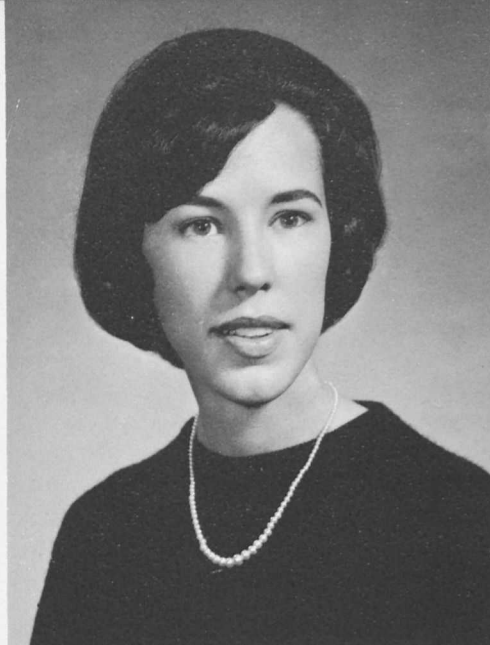
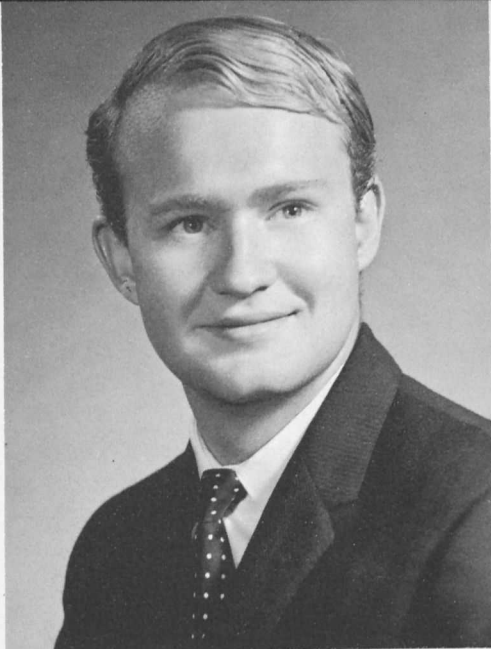

GARY A. S. CROWELL  
POLITICAL SCIENCE

Gamma Beta Chi; Choir 2,3,4; Band 2,3, President 4; SGA 4; College Players 2,3,4; Junior Follies; GOLD BUG 2.

"No Vacancy" . . . "Marriage is the castration of the soul" . . . "God is not Methodist" . . . "A.Y.S.M." . . . "I hate this place" . . . "Got a letter from Vienna" . . . "But, Charlie, I'm 21!" . . . "What's wrong with Gilbert and Sullivan?" . . . "I still like Goldwater" . . . "Never get caught" . . . "I like being a Bourgeoise."

*ever may*

MARY PAULA CULLEN  
ECONOMICS-SOCIAL STUDIES-EDUCATION

Iota Gamma Chi 2,3,4 (Business Manager 3); Young Democrats 1; Artists Anonymous 1; CONTRAST 2; Pi Gamma Mu 3,4 (Vice-President 4); GOLD BUG 2; IRC 1,2,3,4 (Secretary 4); SGA (Action Committee 3, Student Building and Grounds Committee 3); SNEA 4; Argonauts 4; FAC 4.

Paula . . . changed major three times . . . "But I love Economics" . . . Keynes' sister? . . . TV 201 . . . Bridge 103 . . . "You must be kidding!" "No, Dr. Whitfield, I'm not from N.Y.!"

ROBERT LEE DAVIS, JR.  
POLITICAL SCIENCE

Pi Alpha Alpha 2,3,4 (Sergeant-at-Arms 4); Reserve Officers' Association; Golf Team 2; Intramural Sports.

"Bob" . . . "Dufus" . . . "Whoosh!" . . . "It's an EB" . . . "Let's go get one, Greg" . . . "Whaddy mean, where's Crisfield?" . . . '64 Pontiac Convertible . . . "Your gonna drive, Rich?" . . . From Chem to Poly Sci in sophomore year . . . Iotes all the way . . . One summer as railroad fireman.

*"No Vacancy"*

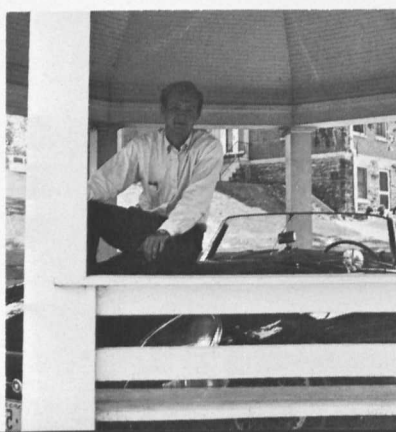

*Who says you can't do two things at one time?*



*Really, Dean, they're all Pepsis!*

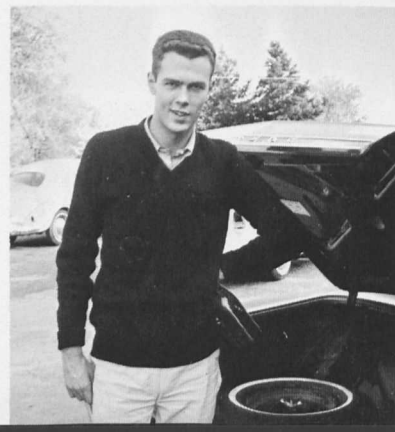



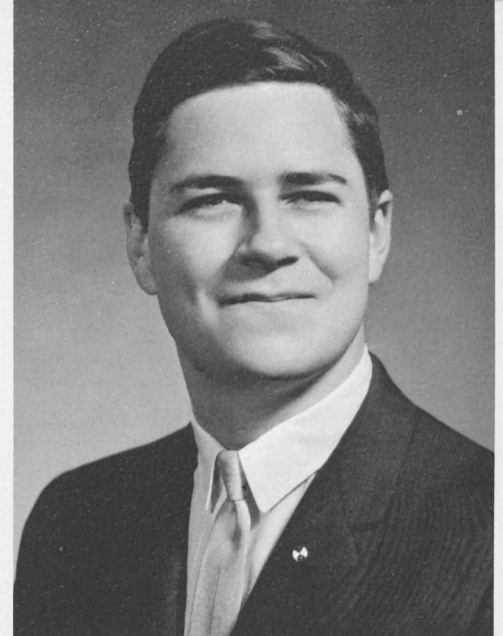
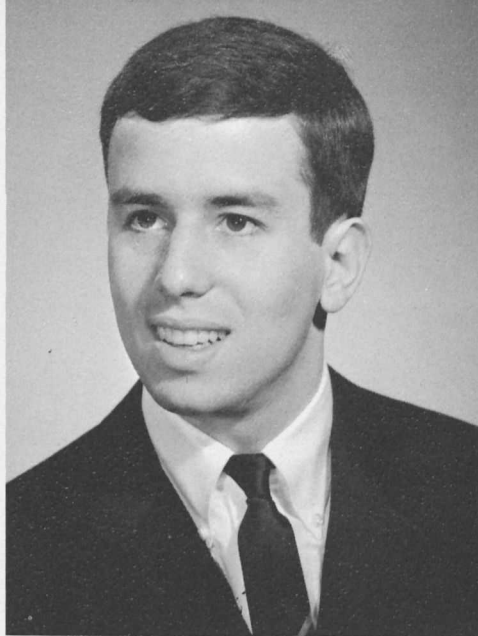

RAYMOND EDWARDS  
PRE-LAW

Pi Alpha Alpha 2,3,4; Band 1,2,3,4; FAC 4; Pi Gamma Mu (President 4); BSU; Argonauts; Young Democrats.

"Ray" . . . "Black and White all the way" . . . L.B.J. too . . . Hi . . . We'll be seeing you . . . Study . . . Pre-law . . . Never make the Argonauts.

*they be*

JAMES GARY DICKMAN  
ECONOMICS

WILLIAM HENRY DECKERT, III  
ECONOMICS

Gamma Beta Chi (Historian 3, Vice Treasurer 4); Rifle Team 2; Track 3; SOS 3,4; Honor Guard 1,2; Junior Follies; ALOHA.

"The Tree" . . . Laundry Service Major . . . Drives Blue Bomb . . . Gave up special studies at U. of M. because of overload . . . The Table 3, 4 . . . Fourth Floor Penthouse 3,4 . . . Roomed with the Kid's Eastern Shore Gang . . . M.L.E. Fan Club President . . . Traded purple cow for a seahorse.

*Who says I didn't work my way through college?*



*It will give you plenty of room to grow sir.*



*I wish I had a uniform.*



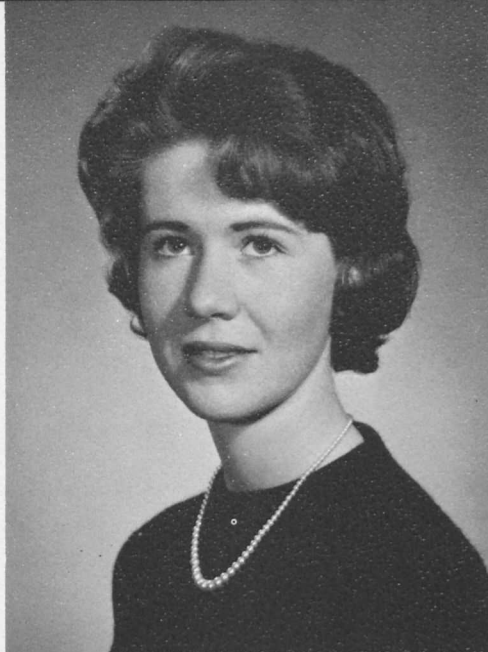
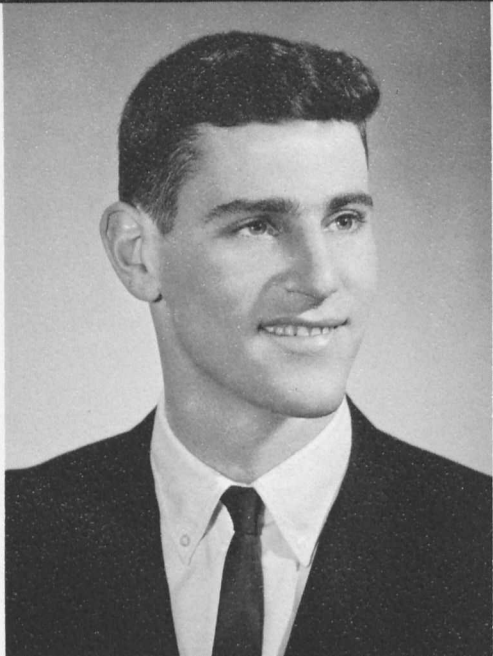

RICHARD STEVEN EIGEN  
SOCIOLOGY

Alpha Gamma Tau 2,3,4; Basketball Team 1,2,3,4.

"Richie" . . . "Tricky Dick" . . . "Flower" . . . "The Door" . . . Tried to study but social life got in his way . . . Freshman Bachelor . . . The Dean's nemesis . . . Why does the Dean always pick on me?! . . . Off campus 3,4 . . . Slip me five . . . College is for total development-social, athletic, and maybe even academic . . . Fraternity developed his aesthetic and religious abilities . . . Safe drivers award 1965.

*Western*

ARLA ELIZABETH ADAMS ELY  
PSYCHOLOGY

Iota Gamma Chi 2,3,4; College Choir 2,3,4; Psychology Club 3,4; Delta Omicron 3,4; Girl's Glee Club 2.

One of the married gang . . . Sophomore transfer from Carson-Newman . . . Dayhop from Sykesville . . . Interest in all the musical activities . . . A Prof. DeLong problem . . . Anxious to get out of school and go to work . . . Hubby will sure be glad to see her graduate.

JOHN AUSTIN EMENS  
HISTORY-EDUCATION

Young Republicans (Treasurer 2); Lutheran Student Assoc. 1,2; Lettermen's Club 3,4 (Treasurer 4); Soccer 2; Golf 1,2,3,4; Basketball manager 2,3,4; Intramurals 1,2,3,4; Junior Follies, Alpha Gamma Tau (Corresponding Secretary 4).

"John" . . . Dance, prance and romance at Schleebug informals . . . Intramural injured deferred list in senior year . . . Eberly F. Dalrymple . . . Gentile New Yorker . . . Lightning enthusiast . . . Pathfinder . . . Dooner's Black Horntrimmer and Boat's Green Roadrunner.

*I can score with either hand.*



*Prof won't make an alto out of me.*



*Brown Suit Award-Spring 1964.*





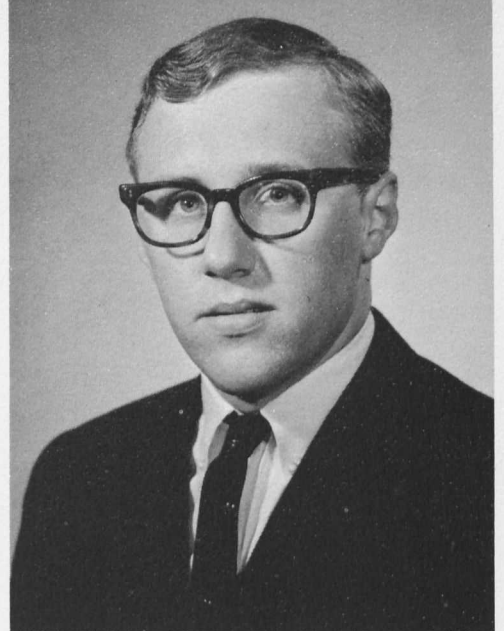
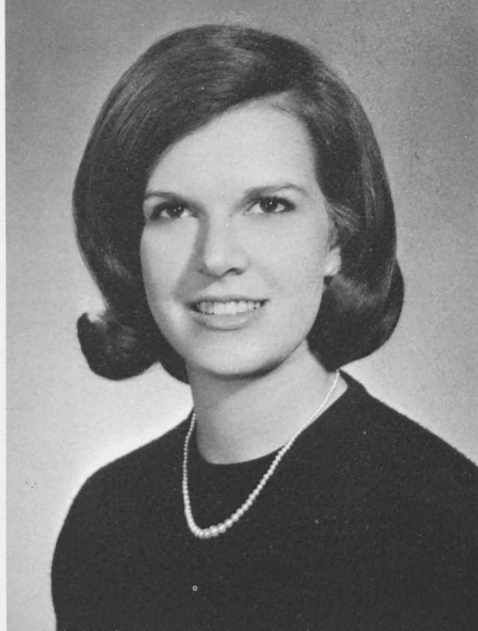

WILLIAM FALKLER  
PRE-MEDICAL

Football Team 2,3,4; Lettermen's Club 3,4; Tri-Beta 3,4; Delta Pi Alpha 2,3,4 (Secretary 3, President 4); Intramurals 1,2,3,4.

"Whale" . . . All Tavern . . . Loyal order of the whale . . . Room 25 is not skid row . . . Who says Winegrad's my Gremme . . . Is there any Happy Hour . . . Trumpet, will you please sign this temperance oath . . . Yes, Coach Jones! . . . Here Bisnaw . . . Many labs? . . . SKOAL forever . . . Who's that in my bed? . . . I'll make it, Trish.

LILLIAN CAROL ENGLAND  
PSYCHOLOGY

IRC 1,2, (Secretary 2); Young Democrats 1,2; Phi Alpha Mu 2,3,4 (Social Chairman 3); SOS 2,3; Psychology Club 3,4; Junior Follies.

Angleterre . . . Gaudeamus Igitur . . . Ich Mu Gu (Pres.) et. al. . . Missed Wallposy Party '64, but was there in '65 . . . Elbowbenders' Club . . . S.A.M.-sex-appeal plus magnetism . . . Nothing daunted by this cold reception . . . 3-year Delt plan . . . I happen to LIKE D.O.M.S. . . . Life is but a water faucet—but remember, a wet bird never flies at night.

MARY LYNN ENGELBRECHT  
SOCIOLOGY

Iota Gamma Chi 1,2,3,4 (Treasurer 2,3); Band 1,2,3,4 (Librarian 2,3, Vice President 4); IRC 1,2.

M.L.E. . . . But my favorite colors were always blue and red . . . I guess I really like being short . . . "Tree expert" . . . I have to be ready, Bill is always early . . . The Table 3,4 . . . Please pass the salt, then . . . Kath, wake me up in 20 minutes . . . I'll try to get up for breakfast . . . Yellowstone was quite an experience.

*Tryouts for Band now include tests of organization, and coordination.*



*All this and a smile for only 70¢ an hour?*



*Get hung up much?*

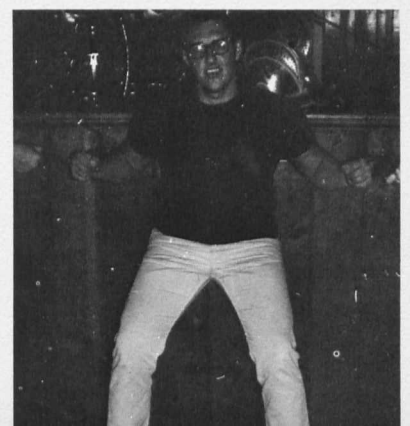

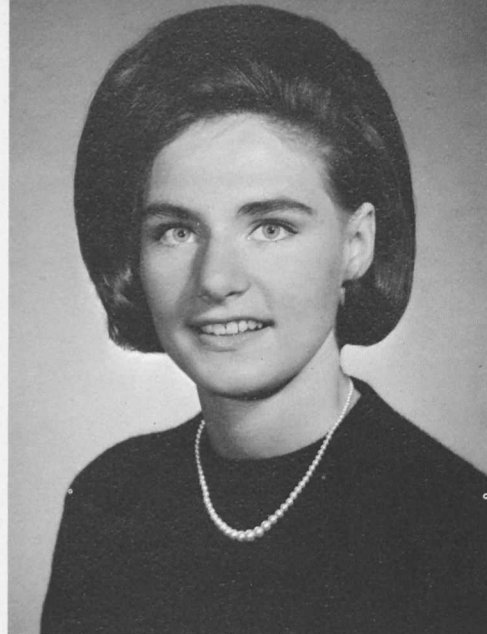
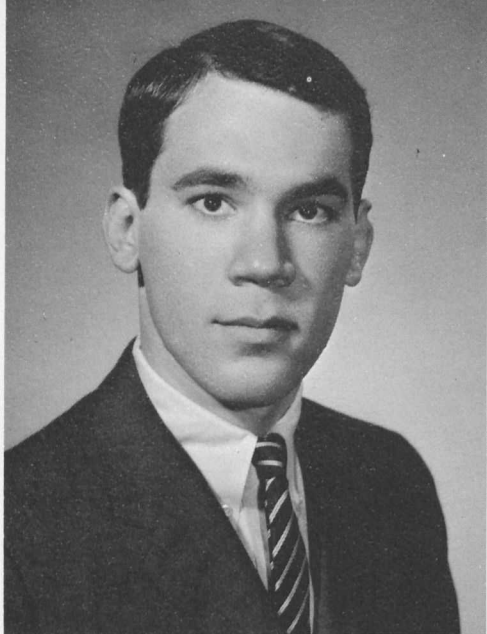

EDWARD JOEL FEINGLASS  
PRE-MEDICAL

Gamma Beta Chi (Vice-President 4); Tri Beta 1,2,3; Argonauts 3; JSA 1; IFC 3.

Doc . . . Rug . . . Cookie for J.O. . . . Avant Garde . . . Honey at Maryland . . . The Pacer . . . Once made his bed . . . Celery king . . . Commuted to Baltimore from school . . . Cynic, Lichtenstein, and Mark Trail . . . Rock Tischman.

*Hail*

MARGARET LYNNE FORTHUBER  
ENGLISH EDUCATION

Pom Pom Squad 2,3,4; English Club 2; SNEA; Phi Alpha Mu; Junior Follies; Action Committee 1.

Lynne . . . Frosty . . . the kind they take home to mother . . . baths in Chanel No. 5 . . . Blue and White New Year's Eve . . . chronic contest loser . . . Homestead shuttle . . . Swingin' Wing . . . mixed Greek loyalties . . . member of T.A.C., the 21 Club and the Tuesday Morning Club . . . minored in Grille Sitting . . . a "Good Fellow."

ASTRID MARIA GENERALI  
PSYCHOLOGY

Iota Gamma Chi (SGA Representative 3,4); Newman Club; Psychology Club 3,4.

Bibbi . . . psycho-psych major . . . "it's all in how you perceive it" . . . brusha-brusha-brusha . . . one of the few who refused it . . . "Deutschland über alles!" . . . Owner of the white panther . . . "but I have a language barrier" . . . one of the Big Three . . . South Carolina's Polische . . . One of the Ten Best Dressed . . . February Grad.

*Transfer from Notre Dame.*



*Come on gang. I've got the meter running.*



*What do you mean, it won't fit?*





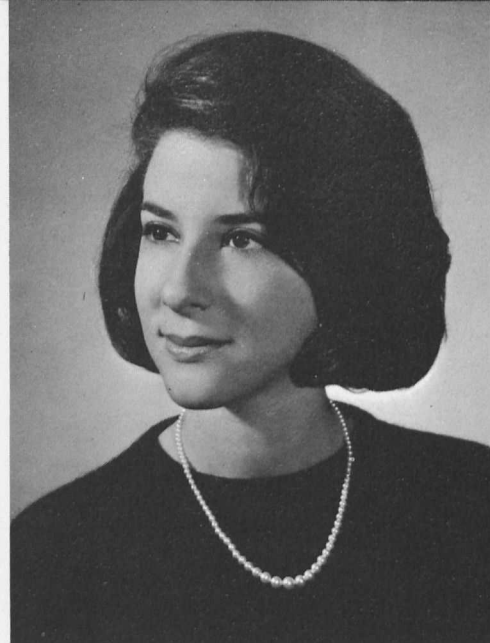

JUDITH MARILYN GOLDSTEIN  
MATHEMATICS-EDUCATION

President of Women's Council; ALOHA Business Manager; Honor Court 3,4; FAC; Sigma Sigma Tau (Sunshine Messenger 3, Treasurer 4); Kappa Mu Epsilon 4 (Secretary 4); GOLD BUG 1,2,3,4 (Art and Photography Editor 3,4); JSA 1,2,3,4 (Secretary 2,3,4); Junior Follies; SNEA 3,4; SGA Senate 4; Dorm Council 2,3; Women's Council 4; SOS 2,3.

Gold Fink . . . Goldfinger . . . "I've got to do something constructive" . . . Candid (?) Camera . . . "Isn't it Exciting!" . . . Santa Clausberg . . . backrubs anonymous . . . lived on Skid Rowe . . . Flash's girl.

NANCY JANE GOCHENOUR  
MATHEMATICS

Dorm Council 1; SOS 2; Girls Intramurals 1,2; GOLD BUG 1,2,3; Delta Sigma Kappa (Sergeant-at-Arms 3, Treasurer 3,4, Outstanding Delt 4).

Remaining half of "gruesome twosome" . . . Rooms with a TV . . . "There's Whatsher face" . . . 4-year Delt . . . Owns 51% of the Treat Shop . . . After the first "D" they come easy . . . hung out of window for 3 years.

RONALD ARTHUR GIESEY  
ECONOMICS

Football 1,4; Delta Pi Alpha 2,3,4 (Treasurer 3); Intramurals 2,3.

Ron . . . Little Horn . . . Once worked in the dining hall . . . All tavern 1,2,3,4 . . . roomed with Sonny . . . serious student? . . . Bobby Abel fan . . . I need a taste . . . No, Gerald, I've got to study . . . At Christmas, found a Carol he's still singing . . . wiz at Western Civ . . . rarely misses a party . . . pretzels, anyone?

*Got my socks blown off again.*



*Just call me Hepzebah.*



*Just call me Goldfinger.*



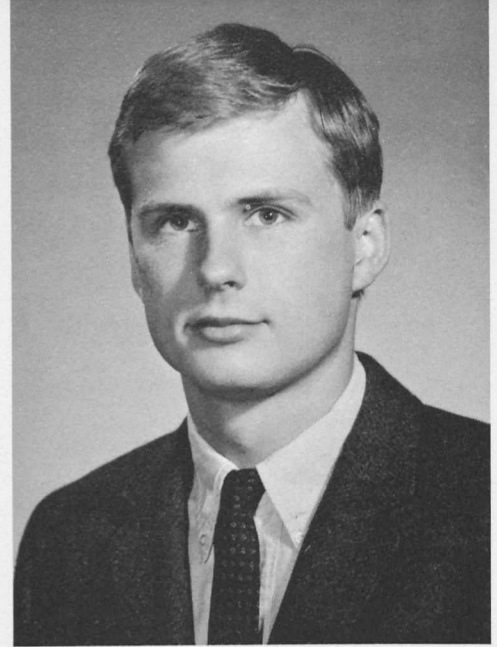
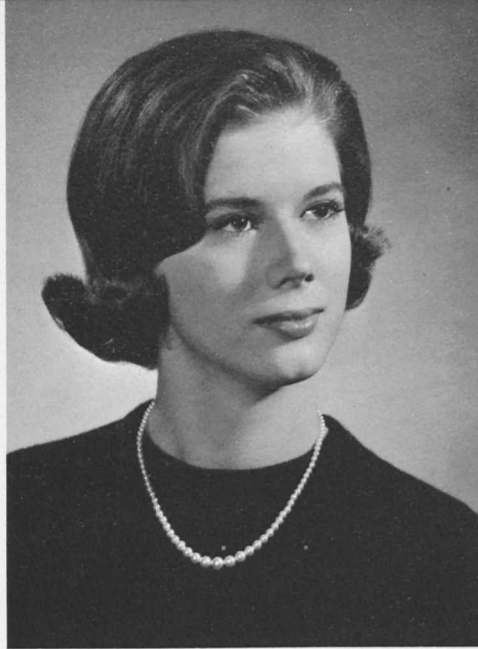

BARBARA KAY GONZALES  
SOCIOLOGY

Phi Alpha Mu 2,3,4; Junior Follies; GOLD BUG 1,3; Canterbury Club.

"Barb" . . . "Speedy" . . . Swingin' Wing . . . "I just love ———"  
. . . Things go better with Coke . . . "She wears Weejuns" . . . One of  
the guys . . . "Well, in Virginia" . . . Totaled six roommates . . . "We're  
just friends" . . . Point by point struggle . . . Grille 1,2,3,4.

*echo*

MARTHA JANE GOODE  
BIOLOGY-EDUCATION

Artist Anonymous 1; SOS 2; Tri-Beta 1,2,3,4 (Historian 4); Argonauts  
3,4 (Vice President 4); Sigma Sigma Tau 2,3,4; SNEA 3,4; FAC 4;  
Women's Council 4 (Dorm President 4, Dorm Council 4).

"Merf" . . . *Gaudeamus Igitur* . . . "He's *still* in Kansas" . . . Ich Mu Gu,  
et al . . . It could only happen at Wimcee . . . Sunday nite roadrunner  
. . . Happiness is an empty lobby . . . Wallposy party '64 . . . Peaceful  
co-existence with purple and white . . . My turtles do *not* smell.

DENNIS LUMLEY GOSNELL  
PSYCHOLOGY-ART

Track 1,2,3,4; Letterman's Club 2,3,4 (Chaplan 3); Intramurals; Psy-  
chology Club; FAC; Junior Follies.

"Den" . . . Really? . . . Van Gogh couldn't sing either . . . "Stiff" . . .  
What's for supper . . . A cook by profession . . . Let's have a silent  
prayer for the chaplain.

*Let's go—Nothing better to do!*



*When all else fails, read the direc-  
tions.*



*Let every man mind his own busi-  
ness, and endeavor to be what he  
was made—Thoreau*

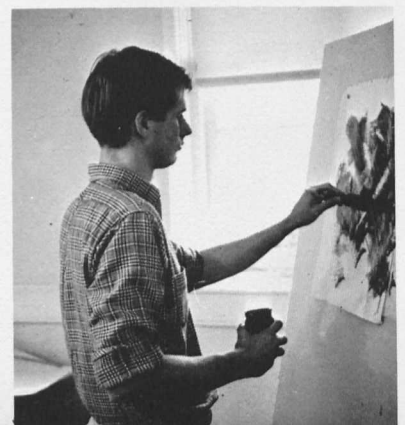



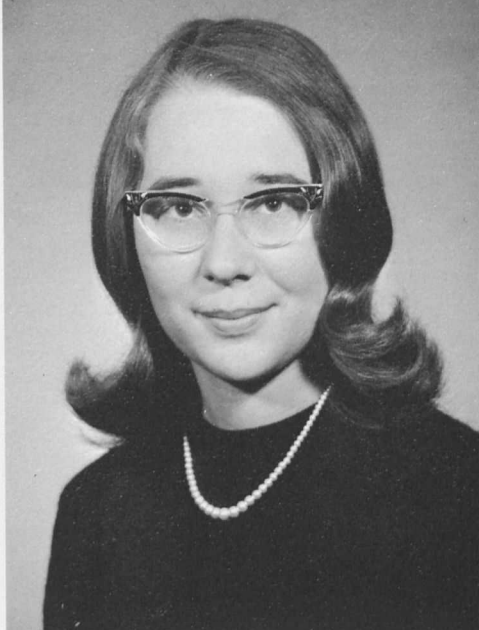

JESSE WARREN HAHN  
BIOLOGY

Beta Beta Beta 1,2,3,4; SOS 1,2; French Club 1,2; Iota Gamma Chi 2,3,4; ALOHA 4.

"Jess" . . . Honey Blond . . . Has been known to scrub steps . . . with a toothbrush! . . . HAHNburger . . . "Are you ready?" . . . Are you the one with the green and white plaid underwear? . . . Knows that a little acid produces a big hole . . . lab laden . . . Where's my hair net? . . . loves animal crackers . . . Married she can always get.

JUDITH ELAINE GRIEP  
MATHEMATICS

Girls' Intramurals 1,2,3,4; CONTRAST 1,2,3,4; Tri Beta 1,2,3,4; Girls' Rifle Team 2,3,4; Kappa Mu Epsilon 3,4; Delta Sigma Kappa (Business Manager 3,4); Argonauts.

"Judy" . . . "Who, me?" . . . from watermelonlugger to house painter . . . has been known to go for walks . . . "Of course I wouldn't doodle in class" . . . "Greep-Greep" . . . die Deutsche Nurn . . . "What's the matter with dungarees and moccasins?" . . . "I really should study!"

DONALD LEE GREEN  
ECONOMICS

Gamma Beta Chi; Young Republicans 1,2; Honor Guard 1; College Choir 2,3,4; SGA 4; Argonauts; FAC; Men's Council 4; Junior Follies; College Players 4.

"Don" . . . "No kidding, I really am 21" . . . 4th floor penthouse . . . hopes to get a car . . . comes back to WMC to lose weight . . . one of Eastern Shore gang . . . "Hi, Wally!" . . . absentminded . . . member of unofficial GBX rush committee . . . Loves Ocean City . . . "I'm in L-U-V!"

*Hey, C'mon up!*



*What's new, Pussycat?*



*Just boning up on the facts of life.*



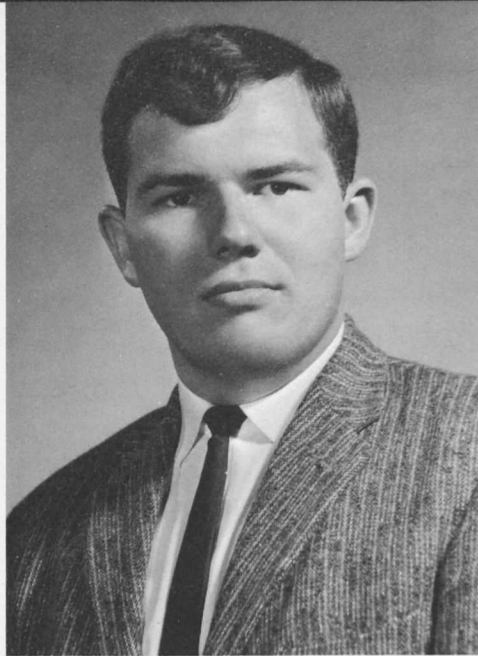

JOANNA HAMBLETON  
MUSIC

Glee Club 1,2,3,4; College Singers 3,4; Orchestra 4; Iota Gamma Chi (Chaplain 2,4); Delta Omicron 2,3,4 (Warden 3, 2nd V. Pres. 4, Secretary 4, Rush chairman 4); College Players 4; SNEA 4; Wesleyanettes 1,2.

"Joey" . . . Little Onion 1,2,3,4 . . . "The Eastern Shore Accent" . . . "I LOVE HIM!" . . . Traded in string for a diamond . . . constant separation . . . a Polly-Anna . . . married shoes.

*from each*

VERNON LANNY HARCHENHORN  
POLITICAL SCIENCE

Pi Gamma Mu 3,4; Soccer Team 3,4; GOLD BUG (Reporter 4).

"Lanny" . . . One of Professor Hurt's Fine Young Colleagues . . . "In the nature of the case" . . . "But Dr. Whitfield, Lincoln was a Republican" . . . WTTR 101 . . . "Okay now then" . . . Transfer from Frederick Community College . . . "I like the MG—besides, it's easy to push."

JACQUELINE LEE HARDEN  
ART-EDUCATION-LIBRARY SCIENCE

Iota Gamma Chi 1,2,3,4 (Asst. Bus. Mgr. 1, Pres. 2,3); ISC 2,3; ALOHA 4 (Co-Photography Editor); CONTRAST 3, 4; Artists Anonymous 1,2,3 (Treas. 2); Junior Follies (Art Staff); Dorm Council 4; SNEA 3,4; Canterbury Club 3; College Players 3; FAC (Co-Chairman).

"Jackson" . . . pierced ears 3 . . . "51 McDaniel, the President's Room . . . Art courses are NOT candy!" . . . You're kidding me . . . Do I have to raise my hand? . . . Original Iote.

*Guilty conscience—Here lies Jo  
Four-teen measures still to go.*



*My home away from home.*



*What do you mean you don't want  
a poodle cut?*





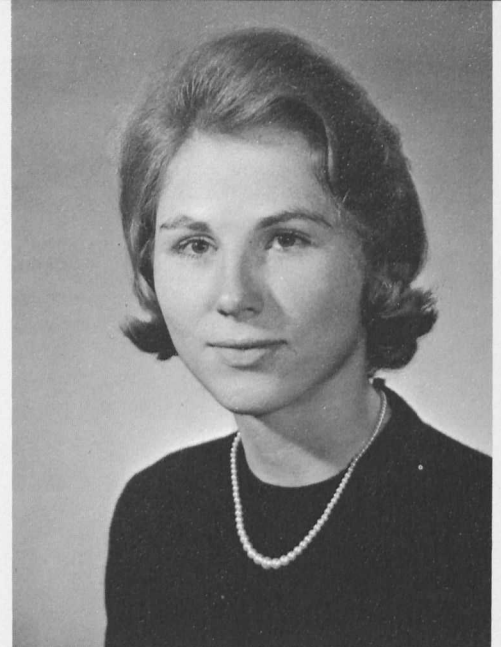
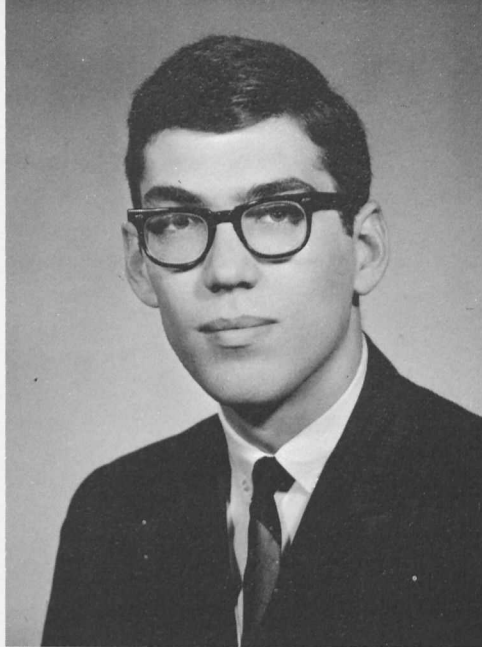

JO ANN HENKLEIN  
SOCIOLOGY

Delta Sigma Kappa 2,3,4 (Sgt. at Arms 4); Intramurals 1,2,3,4; J.V. Basketball 1,2; Rifle Team 1,2,3,4.

"Jo" . . . Lean, sleek cat who thinks too much . . . Hitchhiked to Garrett County in 11 degree weather . . . "Hoss" on Rifle Team—ROTC's secret weapon . . . Sweater girl . . . Someday I'll learn how to sing? . . . Swingin' wing . . . I just *can't* do a handstand!

TIMOTHY RICHARD HART  
MATHEMATICS

Gamma Beta Chi 2,3,4 (President 4); College Band 2,3,4 (Sec. Treas. 4); IFC 4; Junior Follies 3; Class Committees 2,3; Golf 2; J.V. Basketball 1; College Players 4; Intramural Sports 1,2,3,4.

"Tim" . . . Spas. Summa Cum Laude . . . Homestead 1,2,3,4 . . . "Loads" . . . We have a sister sorority? . . . "But wait" . . . Chem drop-out . . . Bricklayer, part-time . . . 199 Penn. Ave. horror show . . . "Throck" . . . Tim, Tom and Debbie . . . Ah, the beardom of being a waiter.

BETTY LOU HART  
SOCIOLOGY

Phi Alpha Mu 2,3,4; Canterbury Club 4; Junior Follies; Girl's Intramurals 1,2; ROTC Sponsor 3.

Whinnies like a Cow?? . . . —Has been known to give fire alarms on the wing . . . Wears assorted Sigma Chi jewelry . . . One half Black Saint . . . The Great Auction Caper of 1965 . . . Incites panty raids . . . Has been seen in Chapel . . . Seldom studies . . . Took 20 hours first semester of senior year to alleviate boredom . . . Stuffed animal fiend.

*Are you sure there's a fire drill tonight?*



*Now . . . about those pledge parties.*



*Oh, hello, Dean Howery—I was just going somewhere quiet to study.*



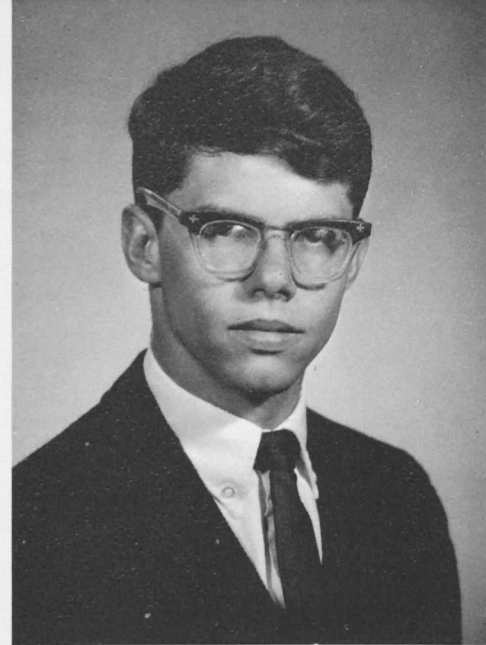
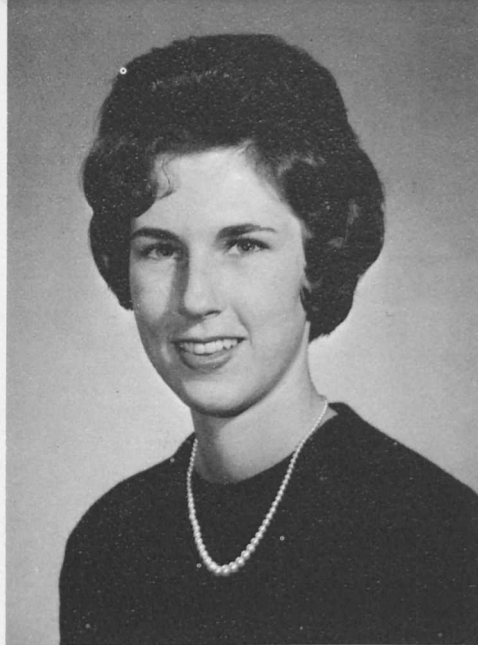

CHARLES J. HICKEY II  
BIOLOGY-EDUCATION

Pi Alpha Alpha 2,3,4; Golf 1,2,3; Newman Club 2,3; SNEA 4; ALOHA Photography 2; GOLD BUG 1; College Players 4; Junior Follies 3; Wrestling 1.

The Living Legend . . . Hicksberg . . . Laundry . . . Mary makes me smile . . . C&C Railroad . . . Breakfast Club 1,2,3,4 . . . It is an EB . . . Black and White and Red and White . . . Maybe I can fix it . . . Honest, Dean Robinson, it was a 42 . . . I am going to stay in shape this Winter.

*we'll be*

MAUREEN HICKEY  
ENGLISH-EDUCATION

Iota Gamma Chi 2,3,4 (Vice-President 2); SNEA 1,3,4; Dorm Council (Treasurer 4); ISC 4; Junior Follies (Costume Chairman); Junior Plays; College Players 3,4.

"Hick" . . . The whistler; "If I only had a brain!" . . . Member-inlet idiots . . . Third floor bellringer . . . 4 year plan . . . "Hug" . . . The next time I go to college I'm going to be an art major! . . . "Adam Baby" . . . Dabble in oil paints . . . "But Mary, it needs eyes!" . . . Passion for black olives . . . The WONDERFUL library . . . "Great Pumpkin."

FREDERICK KINGSBURY HILL  
LANGUAGE-EDUCATION

Wrestling 1,2,3,4; (Co-captain 4); Golf 1,2,3,4 (Co-captain 4).

"King" . . . Tiger . . . The littlest grubber . . . The hustler . . . The cheese King . . . Plays cards some . . . Has something waiting in Joppa-towne.

*Who says it is no fun if you don't catch any!*



*And YOUR date is in the bound periodicals room.*



*Let me in.*





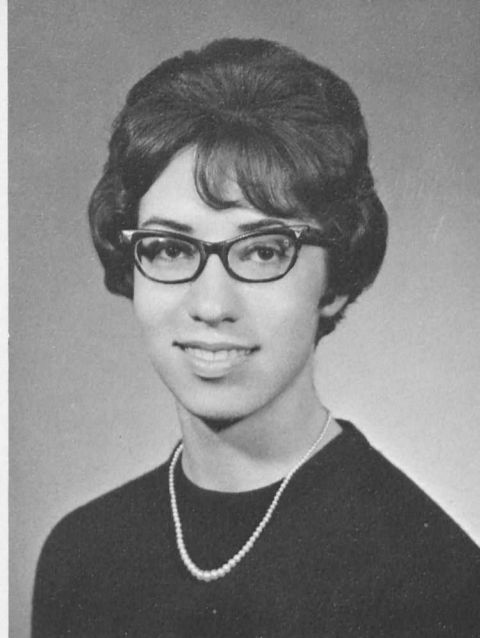

ELZA ETHEL MAY HOFFMAN  
ENGLISH-EDUCATION

SNEA 2,3,4; Hockey 1,2,3; Volleyball 2,3,4; WAA 2,3,4; MSM 1,2;  
SCA 1,2,3,4; Iota Gamma Chi 1,2,3,4; French Club 1; English Club  
2,3,4; Junior Follies 3; President's Club 4.

"Elza" . . . Hi . . . That's Great; Oh Roomie, you're kidding . . . I lost  
my key again . . . Thanks, dear . . . On to the AVON, oops . . . All my  
friends are *Noisy* . . . I'm minoring in going home! . . . I'll NEVER play  
that UKE in public . . . Oh for motivation and inspiration . . . Of  
course you don't HAVE to go to SNEA, but . . . Education and double  
periods don't mix.

DAVID C. HOFFMAN  
PRE-MEDICAL

Delta Pi Alpha 2,3,4 (Scholarship Chairman 3); Intramurals 1,2,3,4;  
FAC 4; Spring Football 2; Tri-Beta 2,3,4.

Where's Turk . . . Taking applications for a new sidekick . . . Roomed  
with the Nose . . . Helped Amico with English . . . Sometimes swings  
from pipes . . . What makes you think that I worry? . . . Sarcasm 304  
. . . Never missed a fraternity meeting . . . Gremlinch . . . Embarrass  
who? . . . Gremlinch . . . Almost rode a camel to a party . . . Who is the  
real King of Spain.

HENRY HANSSON HIMLER  
SOCIOLOGY

*You should've seen me last night!*

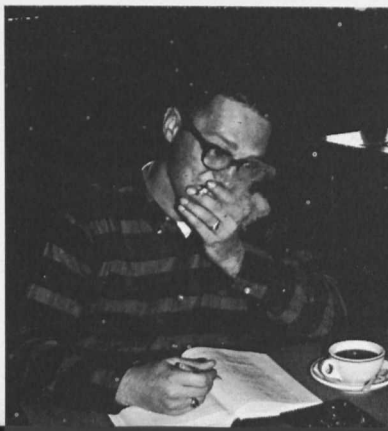

*All right, men!*



*I even use A.V. on weekends!*



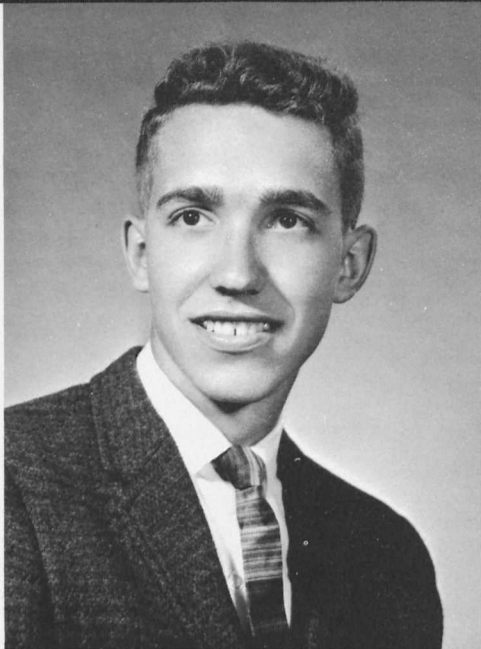

EDWIN LOWELL HOLLAND  
PRE-DENTISTRY

Delta Pi Alpha; Track 1,2; Baseball 3; SCA (Co-chairman publicity comm. 2); Young Republican's Club (Vice-president 3); Men's Council (Recorder); SGA Senate Representative 4.

"Fast" Eddie . . . Hey quick . . . You're a preacher? . . . And Holland's still running . . . Commuter from the U. of M. . . . But Scuffy, that's what I meant . . . One of the Elderdice Boys . . . I know 22-0 is a close score Fern, but can't I go in now.

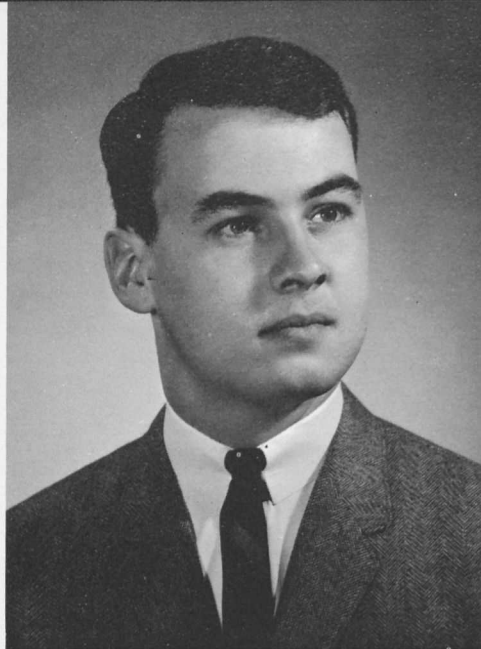

RONALD LEE HOLLOWAY  
ECONOMICS

Alpha Gamma Tau (Treasurer 3,4); Intramural Sports 1,2,3,4; Men's Council 1.

"Boats" . . . Keeper of Sunken Treasury . . . 1960 Fiat in his fleet . . . O-kayyy . . . Comes from Appalachia . . . Evinrude 1,2,3,4 . . . Early to bed, early to rise . . . Roommate for sail . . . Hagerstown Chamber of Commerce 1,2,3,4 . . . Disciple of William Dawson Cowden . . . Pinned to a land lubber.



EDMUND ROBERT HOLLYWOOD  
SOCIOLOGY

Intramurals 1,2,3,4; IFC 4; Alpha Gamma Tau 1,2,3,4 (President 4).

"Holly" . . . The fraternity can't condone this . . . Alpha Gamma Tau's answer to Johnny Unitas and Jerry West . . . Where's my Portcoat . . . Out with a Townie (more than once) . . . Frequents the Pit, Homestead, Herb's, Nite Owl . . . Can YOU do it in a minute and a half? . . . One lung . . . Hey, Hook, lend me your car . . . Has parking problems.

*Conflicts? No, not much.*

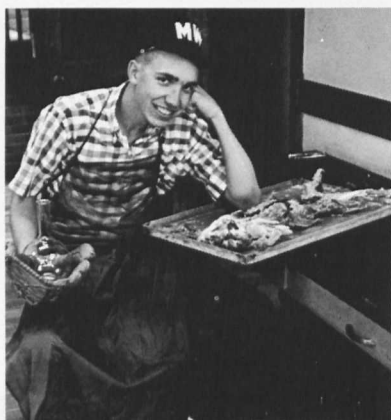

*But where's the rudder?*

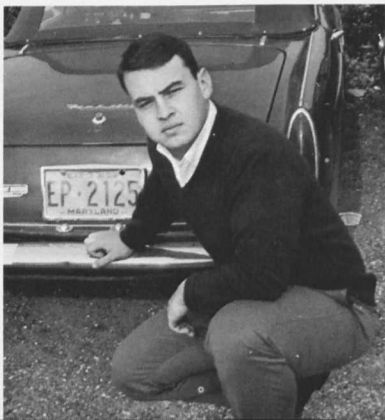

*Let's see now—one in 4 seconds, 6 in a minute and a half, a case in?*





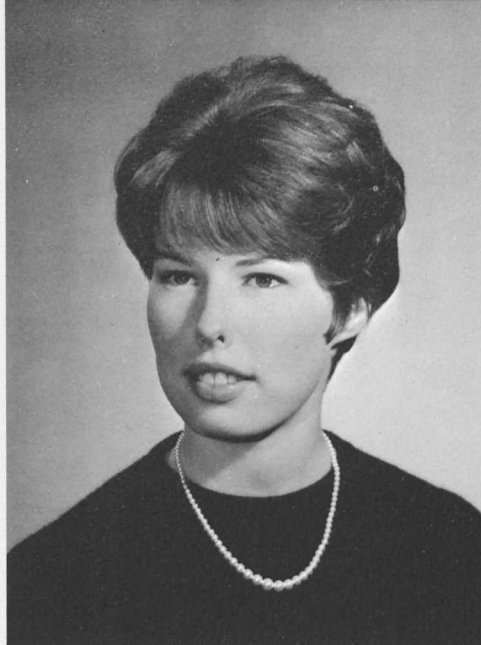

DAVID BLAIR HORTON  
HISTORY-EDUCATION

Gamma Beta Chi (Chaplain 4); Intramural Sports 1,2,3,4; SGA 2,3; Baseball Team 1; Soccer Manager 2; Tennis Team 2,3,4; (Captain 4); Letterman's Club 3,4; Honor Guard.

"Dave" . . . Horney . . . "stroke the ball" . . . member of the shore gang . . . roomed with a "Tree" for four years . . . Fourth Floor gang 3,4 . . . "to the stead" . . . dining hall veteran . . . 7th man on 6 man tennis team . . . history, what's that? . . . "Hi, how're yu" . . . Are you sure?

KAREN JEAN ADAMOUR HOPE  
ART-PSYCHOLOGY

ALOHA 3,4; Junior Follies.

It's Long Island not Longisland! . . . I didn't have time to study, I just finished reading it this morning . . . Please—it's a motorcycle . . . Appeal of a beard and a TR-6 . . . "Still desiring, we live without Hope" . . . Create! in volume—projects due tomorrow . . . Psychology to cope with Art . . . Cold and Breezy trip to Williamsburg. But I don't care, I still like Cezanne!

JONATHAN THORP HOLTHAUS  
BIOLOGY

Football 1,2,4; Choir 1,3,4; SCA 3; Orchestra 1,2,3,4; Band 3; Alpha Gamma Tau.

"Jon" . . . "The greatest in the world is a VW" . . . often made it home on weekends . . . loved organic passionately . . . "you're a real klunk-head" . . . Best man for a snowflake . . . "Best music is country music" . . . Trombone and guitar . . . To the Ol' Homestead for some pickin' and singin' . . . The Air Force may be the answer.

*"I realize this is the wrong parking lot, General, but I'll practice where I want to!"*



*"Dan, I KNEAD your help—my project broke!"*



*"Now, Mr. Horton, strike the ball."*

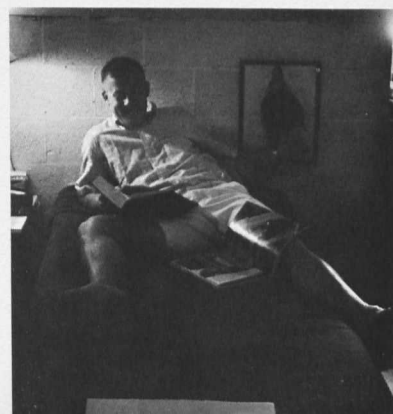

*thee*

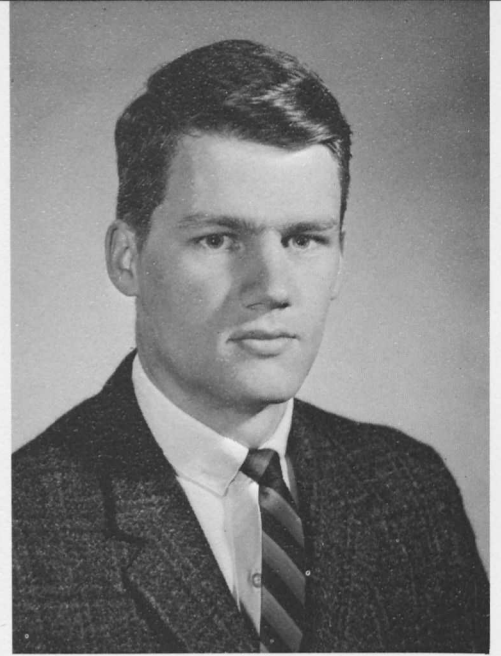
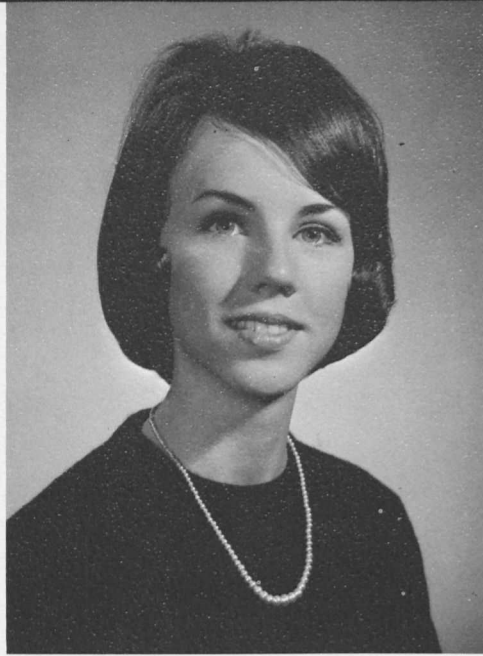

MARY ESTHER HOUGH  
ART-LIBRARY SCIENCE-EDUCATION

Artists Anonymous 1,2; SNEA 1,2,3,4; Dorm Council 2; Iota Gamma Chi (Secretary 3); College Players 3; Follies 3.

"Hug" . . . 4 year roomie . . . Art is NOT a candy course . . . "Tige" . . . Under the bed file? . . . Don't believe in it . . . I have to go wash my hair . . . From C to B student . . . It doesn't need eyes, Maureen . . . I'm going up to Muddie's . . . It's a PINK cow . . . I HAVE to graduate . . . Have to go to bed so I can get up in the morning . . . Ideal Iote.

*till we*

JEANNE ANNE HUTCHINSON  
SOCIOLOGY

Iota Gamma Chi (Yearbook editor 3, Corresponding Secretary 4).

Patrick Anne the Green duck . . . Pro-Terrapin Terror . . . Spyder enthusiast . . . Four year Iote . . . Berg, Hutchie, and Smica three . . . Unintentional French major . . . Smallest member of the Big Three . . . Cards, I get cards! . . . A phone a day because my boyfriend's away . . . Original seapony . . . Green, Green, it's Green I say . . . Zonk and Zurbe.

ALLAN SOUTHWORTH INGALLS, JR.  
FRENCH-EDUCATION

Football Team 1,2,3,4 (Tri-captain 4); Baseball Team 1,2,3,4; SGA 3,4 (Vice President 4); Class President 3; ODK 3,4 (Vice President 4); FAC; Letterman's Club 3,4; Student Life Council; Junior Follies; IFC 3,4; ROTC Battalion Commander 4; Alpha Gamma Tau.

Smiley . . . Jiminy Crickets . . . Every Prince has got to have a white horse—me—I got the Squire and a Troubled Troubadour . . . working on a 48 hr. day . . . But Dan, we need a big podium! . . . Hey, Hi Flopper! !

*Guess it's time to do the laundry.*



*What me worry?*



*The Princely time formula—I just divide my day into 9 4-hour periods.*





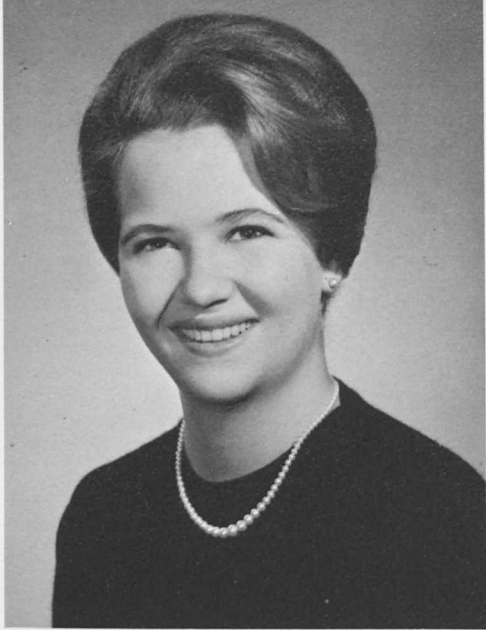

CAROLYN WILBUR JENNINGS  
ENGLISH

Cheerleading 1,2,3,4 (Co-Capt. 4); Phi Alpha Mu (SGA Rep. 3, Sec'y 4); Junior Follies (Co-author); ALOHA 4 (Literary Editor); Dorm Council (Fire Warden); FAC; English Club 2; Newman Club 4.

"Carol" . . . From a "Little Bit" to "C. J." . . . It's not dirt, it's a freckle! . . . Frenchman Phi Alph . . . "Tis a woman's whole existence" . . . Did you say party? . . . TAC, Goodfellows Club . . . Swinging Wing . . . I'm expecting Tom an hour ago . . . 4-year roomie.

SUZANNE MULLEN JACOBS  
FRENCH-EDUCATION

Sigma Sigma Tau (SGA Rep, Sgt.-at-Arms 3); Trumpeter; Class Officer (Secretary 1,2,3, Pres. 4); Honor Court 2,3,4 (Recorder 4); SGA 3; FAC; SOS 1,2,3,4; Student Leadership Conference 2,3; French Club 1,2,3,4; ALOHA (Editorial Assistant); Junior Follies.

"Jake" . . . One of the Forest-In crowd . . . Madam President . . . Always last to choose room . . . Kay, do you think I'm chubby? . . . 4-year roomie . . . Hodle La Pierre in Ocean Grave . . . Other Gillette twin.

JANET IVINS  
ART-EDUCATION

Intramurals 1; GOLD BUG 1,3,4 (Assistant Feature Editor); CONTRAST 2,3,4 (Assistant Art Editor 2, Art Editor 3, Editor-in-Chief 4); ALOHA 4 (Layout Editor); Junior Follies (Make-up Chairman); College Players 3,4; Iota Gamma Chi.

"Jan" . . . "Muff" . . . The second time around, and the third, and the fourth . . . Pyromania Personified . . . Where impulse and reason collide . . . "Conferences" in the Capitol . . . Suicide blonde . . . Printers ink.

*Candy Major? Phooey!*



*No, I'm NOT ready to clean the room!*



*But I'm on the Dorm Council.*



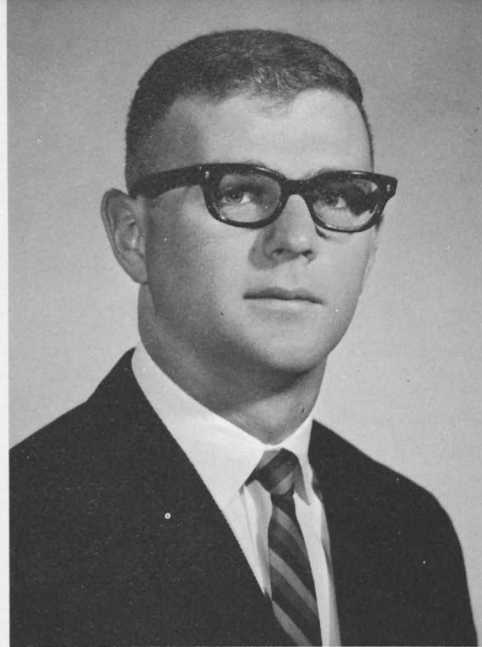
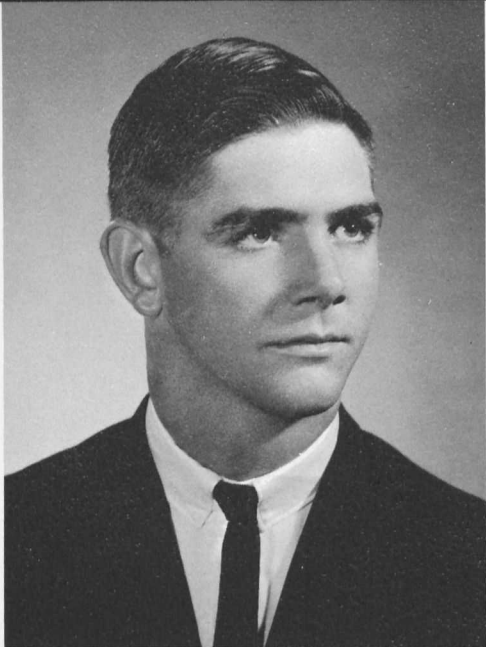

SCOTT JOYNER  
POLITICAL SCIENCE

Baseball 1,2,3,4; Soccer 1,2,3,4; Band 1,2; Gamma Beta Chi 2,3,4; IFC Representative 4; IRC 3,4; Letterman's Club 2,3,4 (Secretary 4).

"Scotty" . . . Bisnaw . . . Ferny's Little Boy . . . I fail to believe this . . . Charter member of PHI PI CHI . . . What! Me Party? . . . I hate this place completely . . . Non-voting member of the SGA table . . . Ankles Joyner . . . From a cow to a skunk in one easy lesson . . . Gamma Beta Chi's answer to mental illness . . . The world's loudest banjo picker.

*shall*

DOROTHY DRAGOO KLANDER  
FRENCH-EDUCATION

Phi Alpha Mu; GOLD BUG (Copy and Typing Editor 4); French Club; Junior Follies (Makeup).

Grille 101, 202, 303, 404 . . . Le pere Kopman . . . AYSM? . . . From Mama Scott to Papa George . . . Real red and blue girl . . . Mama Dotly . . . second generation . . . "SLEEPY" of the Seven Dwarfs . . . Miss Stoner, reserve me a bed . . . POOH CORNER . . . Fertility idols in the bedroom . . . But if I stop smoking, I'll gain weight.

BRUCE RICHARD KNOWLES  
PSYCHOLOGY-EDUCATION

Delta Pi Alpha (House Manager 4); Football Team 1,2,3,4; Track 1; Baseball 3,4; Letterman's Club 3,4 (Vice-President 4); Intramurals 1,2,3,4.

ROTC major, *Capt.* Knowles . . . Sodas for sale . . . "Pinochle, Pitch, Tipperillos" . . . Our club; "Panda, Rollie, Psycho" . . . Quit mooching cookies, McClintock . . . Ran third floor recreation room . . . Pets: Wally, Crusader, Speedy . . . "White . . . White."

*Dream all you want, Little Ferny,  
Uncle Sam's watching you.*

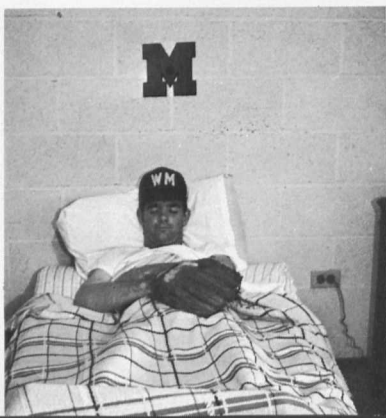

*But, Dean Howery—I live here  
now!*



*Time out from study?*

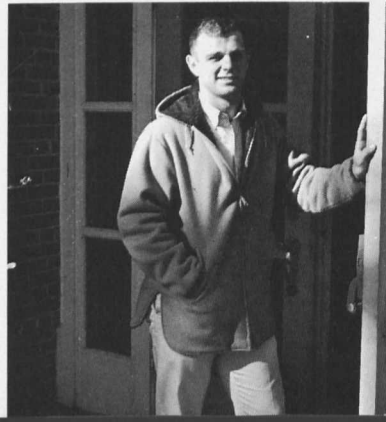



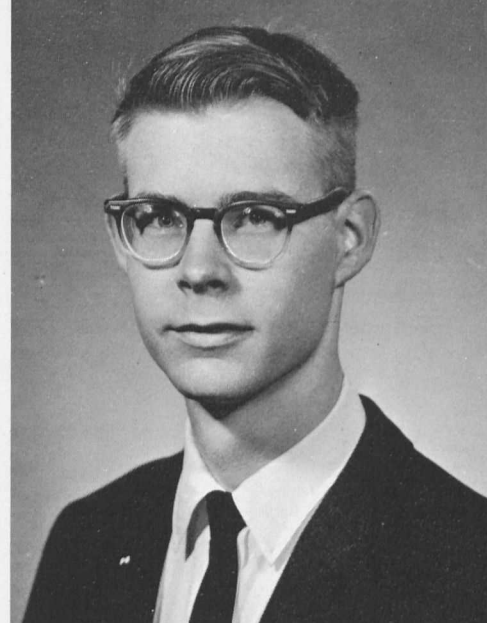

JOHN HENRY CHARLES LASSAHN, III  
SOCIOLOGY

Pi Alpha Alpha 2,3,4; CONTRAST 2; Assistant Manager-Wrestling Team 1.

"Johnathan" . . . A certain Iote . . . Black and White forever . . . Railroads . . . Liked Sophomore English so much, he took both courses twice . . . Loves parties . . . Continually changing tires on a green Lincoln . . . Trips to the Eastern Shore . . . ROTC . . . Locomotive rides before German finals . . . "Someday your ship will come in, but with your luck, you'll be at the railroad station."

GARY FRANCIS KULICK  
SOCIOLOGY

CAROLYN VIRGINIA KOERBER  
FRENCH-EDUCATION

French Club 2,3,4; Lutheran Student Association 1; Argonauts 3,4; SNEA 3,4; Junior Follies; Commencement Play 3; Choir 1; Delta Sigma Kappa 2,3,4 (ISC Representative 3); SOS 1,2,3.

"Kirby" . . . Egad! . . . Wall-Posie Party of 64, 65 . . . "Well, it all started in my Junior Year" . . . Ich Mu Gu et. al. Gaudiamus Igitur . . . "I'm fat" . . . Elbow-benders Club . . . Three year Phi Alph plan . . . Even so returned the stranger— . . . French Methods at night . . . "Where is the Language Lab???" . . . Life is but a water faucet . . . "As long as I can crawl, don't touch me."

*Nobody loves me . . .*



*I love to study.*

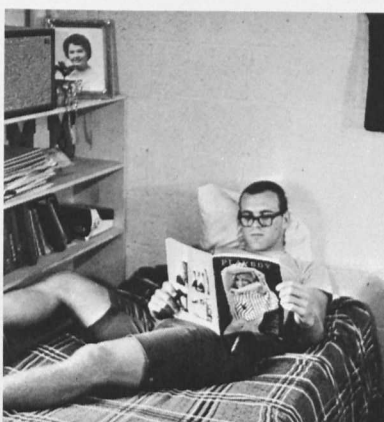

*Someday I'll run a railroad.*



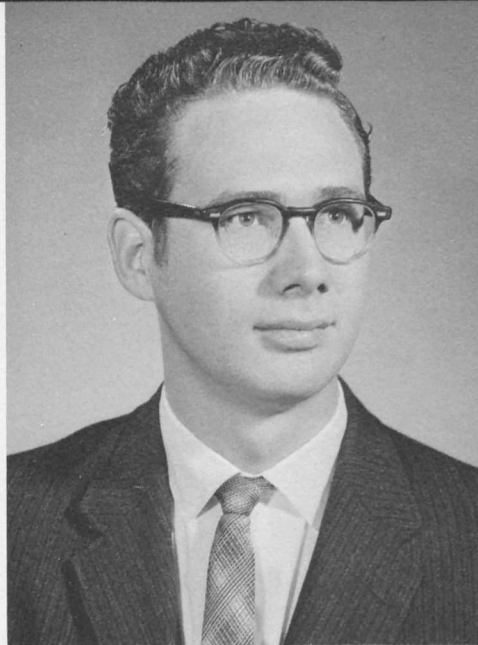
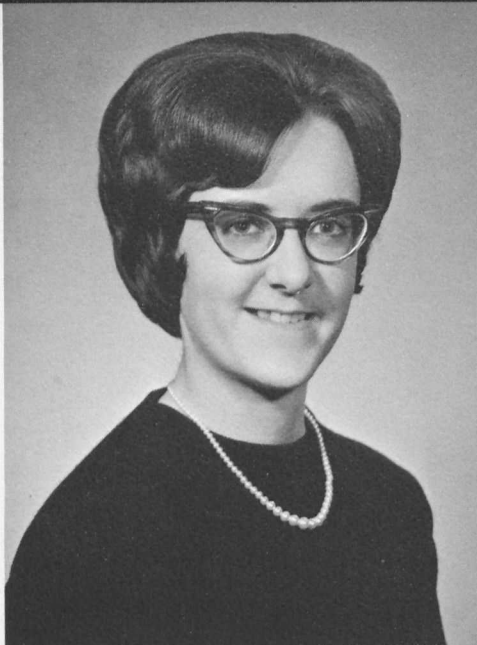

BETTY GENE LILLEY  
MATHEMATICS-EDUCATION

Argonauts; SOS 2,3; SNEA 3,4; Kappa Mu Epsilon 3,4.

"Bee Gee" . . . Teaches "cigar smoking" . . . Flunked Spelling 101 . . . Foremost penguin artist . . . Petti-pants galore . . . "Can teachers go barefoot?" . . . Green and White mascot 2,3,4 . . . Inlet Idiot . . . Outlandish liar . . . "But Dr. Spicer, I didn't mean to whistle!" . . . Some exercise every night . . . "Just looking for mercury!" . . . Suckers.

*When our*

BRADFORD DUANE LINS  
ENGLISH-EDUCATION

College Choir 1,2; Varsity Baseball 1,2; College Player 3; Pi Alpha Alpha.

Troubled Troubadour . . . The Phantom Three are we . . . C'mon, Booney! How 'bout a little 9-ball! . . . Did it curve, Al? . . . For true art was n'er created but in a state of semi-sobriety . . . I picture a tomorrow that is today, colored with moments that I've bent my way . . . If we only didn't have to study, we could learn some stuff.

DARRELL GLENN LINTON  
MATHEMATICS

Gamma Beta Chi; Intramurals 1,2,3,4; Kappa Mu Epsilon 4; Tennis Team 1,2,3,4 (Co-captain); Lettermen's Club 2,3,4; JSA 1.

"Darrell" . . . Avant Garde 2,3,4 . . . Roomed with Mark, Rob, and Doc . . . "The Paddle" . . . February 30th . . . L.M.A. . . . A triangle . . . A cookie for J.O. . . . Spends vacations in Florida . . . Has burned much midnight oil . . . Frequents the 'stead on Friday night . . . Rarely hits a flat backhand.

*I should be on a diet to gain weight.*



*Thanks for the nifty fire escape, Colonel!*



*"Ping Pong Mr. Lightner?"*

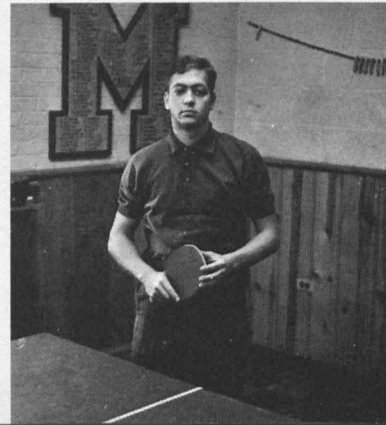



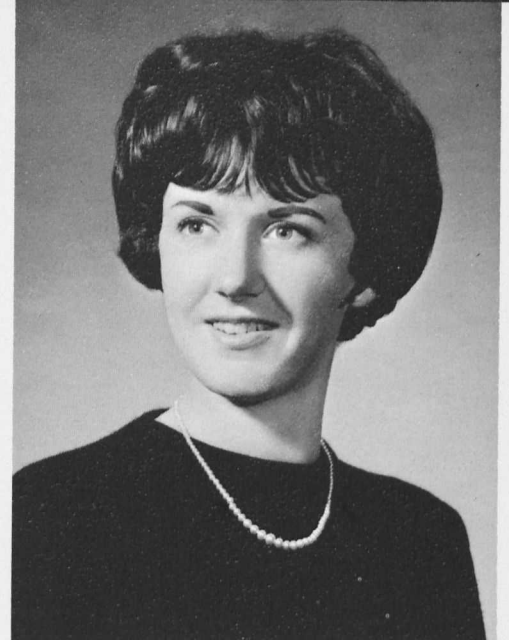
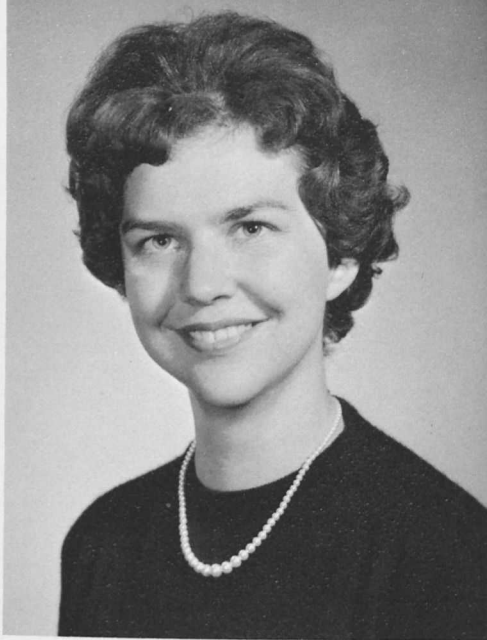

REBECCA ELLEN LORD  
SOCIOLOGY

Sigma Sigma Tau (ISC Representative 3); SOS 2; Pi Gamma Mu 3,4; Argonauts 3,4; Artists Anonymous 2,3.

"Becky" . . . "How many posters by tomorrow??" . . . Dreaded Hell Week for 6 months . . . Ocean Grove madness . . . Mu Alpha Delta 2,3,4 . . . "I really oughta be studying!!" . . . Cokaholic . . . "You know, at Redlands we did it this way" . . . Deviant Soc . . . "Hey listen to this" . . . France . . . "See ya Sunday" . . . Icky Green . . . Blue clothes.

DIANA FRANCES LONG  
MATHEMATICS-EDUCATION

SOS 2,3,4; Project Puerto Rico Field Service Team; MSM 1; Wesleyanettes 1,2; Intramurals 1,2; Sigma Sigma Tau (Chaplain 3); SNEA 4; Junior Follies; ALOHA 4.

"Dee Dee" . . . Not to be bold, but . . . Shift Casa Grande style . . . Primarily Ensenada interaction . . . P.E. roomie + hook shot = shattered light bulb . . . 2 year course in interior decorating . . . W.a.a.a. . . . Sexy Hawaiian hula . . . Penn pal . . . Blanche convert.

SUSAN KAY LISTON  
CHEMISTRY

Iota Gamma Chi; Argonauts 3,4; SOS 3; Rifle Team 2,3,4; Intramurals 1,2; College Band; CONTRAST.

"Kayoss" . . . Tri-Lambda-Liston's Lending Library . . . "What's wrong with West Virginia?!" . . . Spring and fall fever . . . A girl and her duenna, or The Bobbsey Twins in Love and War . . . Blue jeans and saris . . . "I've got to wash my hair!" . . . Master bookmender and apprentice sharpshooter . . . Mad, mad, mad scientist.

*Whatta you mean-no girls on the Rifle Team?*



*P. R. whirl of curls.*



*Now I can study.*





ELIZABETH LORRAINE LOUD  
PSYCHOLOGY

Sigma Sigma Tau (Pledge class pres. 2, Pres. 4); Artists Anonymous 1; MSM 1; May Court 3; Psychology Club 3,4; ISC 4; Girls' Intramural Basketball 1; GOLD BUG 2; Junior Follies 3; ALOHA 4.

"Lorrie" . . . "Far be it from me" . . . 1 CC equals 2 B . . . 3 year spastic waitress . . . "Oh really?" . . . United Grill Workers Union . . . Infamous 2 year chemistry major . . . Loud's home for wayward ducks . . . 3 years with a worm . . . Dr. Miller's fan club . . . Friend of Cherry Collins.

*are*

EDWARD DILLER LOWRY  
ECONOMICS

Gamma Beta Chi; Pi Gamma Mu; Argonauts; FAC; GOLD BUG; Statistics Lab Assistant.

Weekend warrior . . . Hey Dave, I got to go make a phone call to Terry . . . I'll be back in 3 minutes . . . Roomed in Memorial Hall all 4 years . . . Holy Smoke, I'm 800 pages behind and I have 8 tests tomorrow . . . Convince Mr. Mach that the marginal utility of TV is infinite . . . "He really is an amazing guy" . . . Attend fraternity meetings?

JOAN HUMPHREYS MACDONALD  
MUSIC-EDUCATION

Iota Gamma Chi 1,2,3,4; (Sec'y. 2, Pres. 3); Canterbury Club 1,2,3 (Pres. 3); College Choir 1,2,3; Girls' Octet 1,2,3; ISC 3; SNEA 3,4; Delta Omicron 1,2,3,4 (Business Manager 2, 2nd VP 3, VP 4); FAC; Follies 3; SLC; Religious Life Council 2,3.

"Hump" . . . "What's this schtick?" . . . Pierced ears 3 . . . "Forget it" . . . "Just one thing—" . . . From McDaniel to Verville . . . "Bill is always on time" . . . Lived in 51—the Presidents' room . . . Found in Levine.

*Who says the customer is always right?!*



*But operator, I have not been on phone for three minutes. Honest!*



*I have a new roommate this year!*





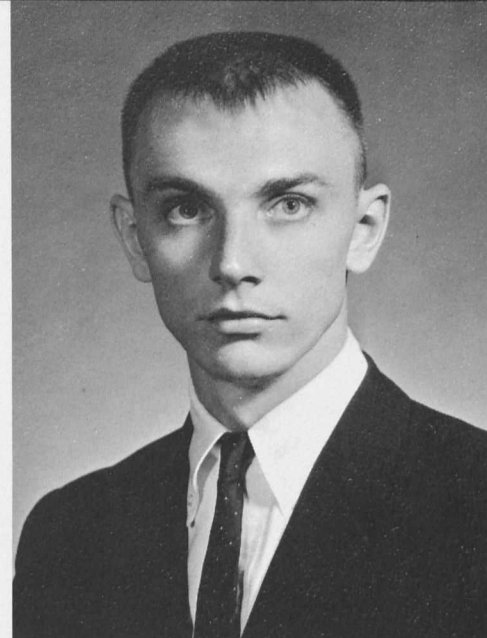
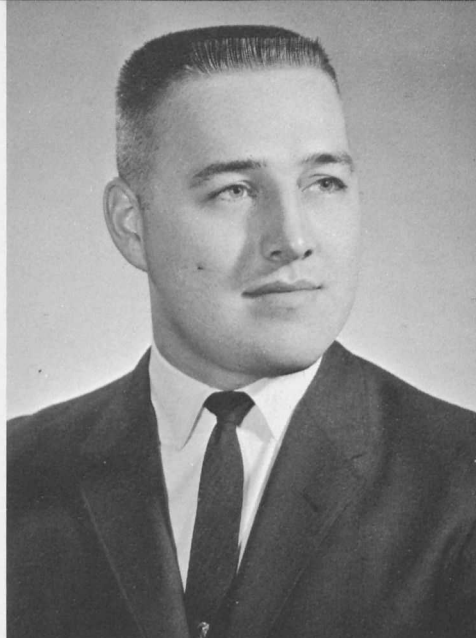

DANIEL ROY MCCREADY  
PRE-MEDICAL

SGA 2,3,4 (Treasurer 3, President 4); Student Life Council 4; Alpha Gamma Tau 2,3,4; Omicron Delta Kappa 4; SCA 2,3,4; Track Team 1,2; Intramurals 2,3,4.

"Dangerous" . . . Doesn't everybody love the SGA? . . . Put your hand down Frank . . . Often seen conspiring with "Jimminy Crickets" . . . "Head flopper" organized new chapter of "SCSGAO" and "PAFBCA." . . . Ready for some more balloons, Ron? . . . Diane—you're so up tight.

PAUL A. McCLINTOCK  
ECONOMICS-MATHEMATICS

Delta Pi Alpha; Football 2,3,4; Letterman's Club 3,4; Intramurals 1,2,3,4; Honor Court 4; Junior Follies.

Got a cookie, Knowles? . . . Pinochle, Pitch, Tipperillos . . . Our Club-Panda, Rollie Pollie, Psycho . . . Got a knee brace . . . Head down, ankle locked, eye on the ball . . . Let's go to the third floor Clubroom . . . One of the speediest linemen . . . What me date—I'm married . . . Econ Major, minor in bartending . . . Coalminer . . . Study much?

WILLIAM ELIASON McCLARY, JR.  
ENGLISH-EDUCATION

Gamma Beta Chi; FAC 4; College Players 3,4; SNEA 4; Honor Court 4; ALOHA 4; Junior Follies; SOS (Puerto Rico); GOLD BUG 3,4 (Feature Editor); SGA (Culture Committee 4).

"Bill" . . . Strawhead . . . Not to be bold, but . . . Grossed out . . . Rock Hall, you know, the Eastern Shore . . . 4th floor penthouse 3,4 . . . Hi, Wally . . . A meeting? . . . Gimme a break . . . Music? . . . Randy . . . Hey, Ron, let's solicit—up that mountain, and I'll get some good pictures, okay.

*I thought you'd NEVER ask.*



*Watch this one, coach.*

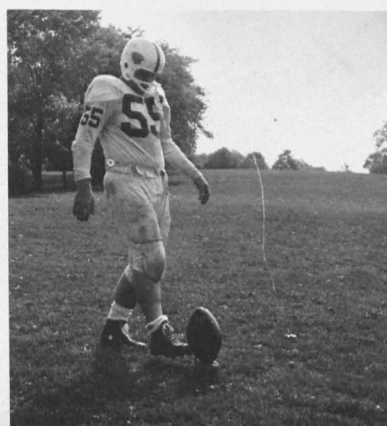

*"I think I'm ready for the lab quiz."*



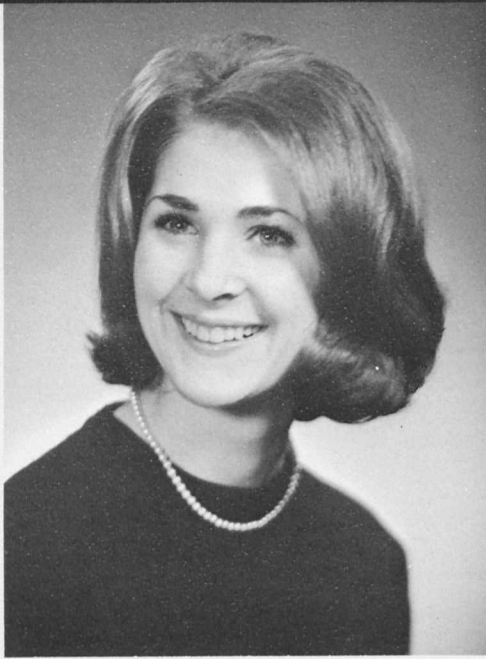

ELIZABETH NASON MCPHERSON  
ENGLISH-EDUCATION

Phi Alpha Mu 2,3,4; FAC 4; SOS 1; CONTRAST 1; Class Vice-President 2; SGA Action Committee 2; Leadership Conference 2; Argonauts; Canterbury Club 1,2; IRC 4; SNEA 4.

"Liz" . . . Junior Year in England . . . Wake me up in five minutes, please . . . Yes, English University life *is* different . . . A waiting waitress . . . No, I only room with Candy every other year . . . Wasn't Phillip I, King of England? . . . Teddy Bear's Picnic . . . Huh?



JOYCE NEFF MAGNOTTO  
ENGLISH-LIBRARY SCIENCE-EDUCATION

Cheerleader 1,2,3,4 (Co-captain 4); Trumpeters; Inter-sorority Council 2,3,4 (President 4); FAC; Junior Follies; English Club 2,3; May Court 2,3; Homecoming Queen 4; SNEA 4; Argonauts 3,4; Iota Gamma Chi (Vice-president 2).

"Joyce" . . . Lazagna and spaghetti-what else is there to eat? . . . Oh, I forgot pizza! . . . Married a "Valachi" Bachelor, believe it or not . . . I really mean it . . . From 9 million to zilch . . . An original lote.

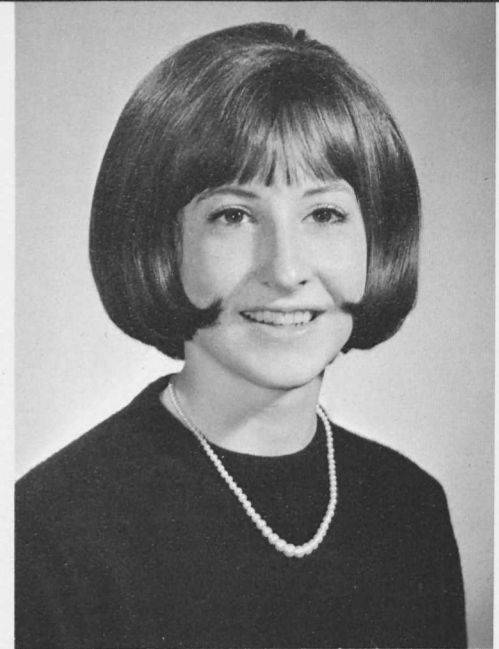

LYNNE JOAN MARCK  
BIOLOGY-EDUCATION

Class Vice President 3,4; Fire Warden 4; Dorm Council 4; SGA 2; ISC 3,4; Junior Follies, SNEA 4; GOLD BUG 2,3,4; (Circulation Manager); Pom Poms 2,3,4; Choir 1,2; Intramurals 1; Phi Alpha Mu 2,3,4 (Social Chairman 2, ISC 3, President 4).

"Bear" . . . Horror Shows, Inc. . . . "Sonny" . . . "Love your fire warden" . . . Homestead 1,2,3,4 . . . Red headed bear leading purple cows! . . . I do so speak English . . . Life-zooerama . . . Always a bridesmaid . . . That's close.

*Round*

*Think I could fly back?*



*They said it couldn't be done.*



*. . . Welcome to my Zoo!*





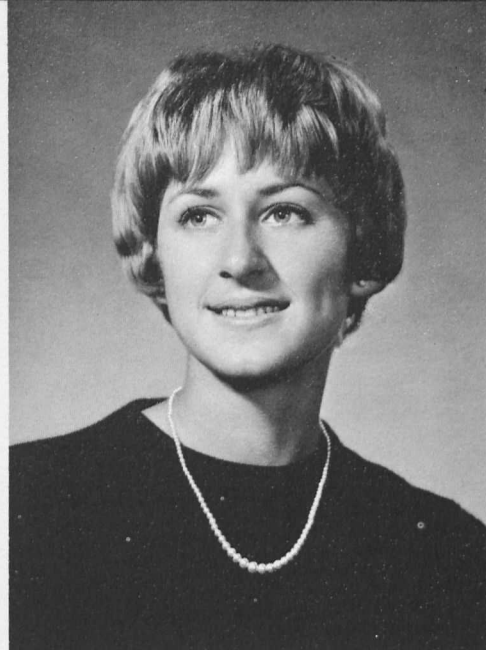
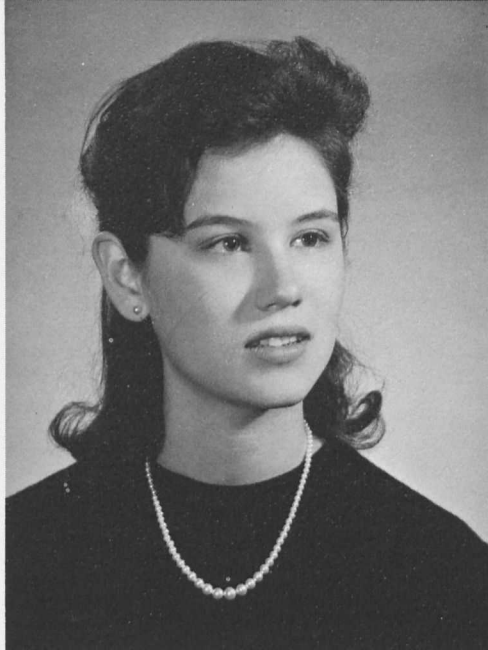
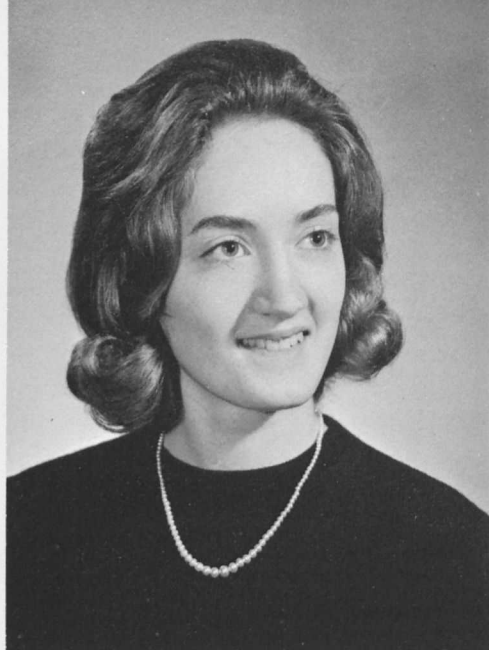

IRENE HARRIET MEGILL  
SOCIOLOGY

Phi Alpha Mu 2,3,4; Majorettes 1,2,3,4 (Co-captain 3, Captain 4); French Club 4.

Four year Phi Alph . . . Sun porch 1,2,3,4 . . . Sponsored the Prom . . . Unintentional French major . . . Member of the F in M club . . . Swingin' wing . . . Four year roommate plan . . . "New Jersey is *not* a swamp" . . . Point by Point Struggle . . . Majored in grille freshman year . . . "I don't get it?" . . . Summered in ANW.

SHERRIEL JEAN MATTINGLY  
ENGLISH-EDUCATION

CONTRAST 1,2,3,4 (Assis. Literary Editor 2, Literary Editor 4); College Players 3,4; Delta Sigma Kappa 2,3,4 (Business Manager 2, Historian 3); GOLD BUG 1,2 (Feature Editor 2); Argonauts 3,4; Junior Follies (Assis. Director); Women's Glee Club 1; Tri-Beta 1,2; SOS 3; SNEA 3.

"Sherriel" . . . "Mattling" . . . Aardvark . . . Smirnoff! . . . The Shalimar Kid . . . Tom Jones-the philandering philodendron . . . English majors spel gud . . . Foot-in-mouth disease . . . Baubles, bangles, and-saris . . . BLA-A-A-T! Oh, that's just the hunting horn.

JANET ELAINE HOUCK MARTIN  
ENGLISH-EDUCATION

Choir 1,2,3; SNEA 3; Hockey Intramurals 1; Sigma Sigma Tau.

"Janet" . . . Happily married . . . Still on Honeymoon . . . Hazel eyes . . . The great procrastinator . . . I can talk loud if you want me to . . . Snow time is no time for dayhops . . . Sigma's need a car, I'll see what I can do . . . I've got to get home to my husband.

*our hearts*

*Stir in a little motivation.*



*The pen is mightier than the sword  
. . . I've got both . . . just in case.*



*Late Again!?!*



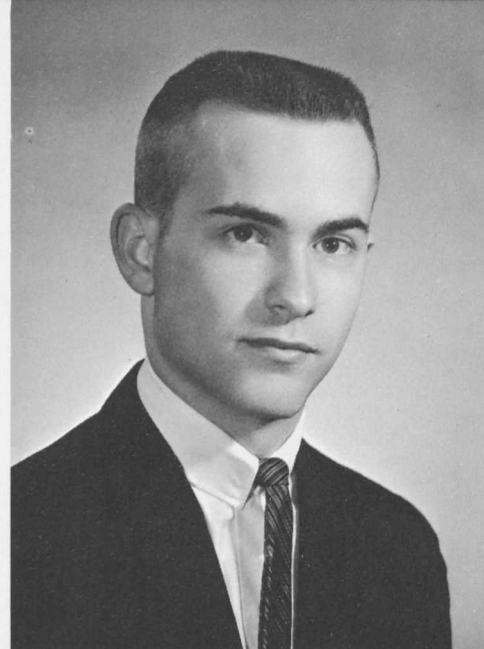

ELAINE MEGINSKY  
BIOLOGY-PRE-DENTISTRY

Delta Sigma Kappa (President 4); Tri-Beta 2,3,4; ISC 3,4; IRC 3,4; Girls' Rifle Team 3,4.

Fafnir . . . Graduating in February . . . I'm going to lab . . . Daisy and the Home Ec House . . . Freddie the Frog . . . Well . . . Did you notice his teeth . . . Don't want to become addicted to the candy machine.

*shall*

BARBARA CARROLL MEIROSE  
PHILOSOPHY

Iota Gamma Chi 1,2,3,4; Intramurals 1,2; Girls' Rifle Team 2,3,4.

"Babs" . . . "Rosie" . . . Onion Hall 1,2,3,4 . . . That sounds like a Sprite! . . . Long Distance phone call from where? . . . "I get so excited-Yea, Yea!!!" . . . There are 2 good science-fiction movies on tonite! . . . Onion Hall's private auto mechanic . . . WMC's gift to the Westminster Medical Society . . . Roomed with an Eastern Shore accent for four years.

PHILIP LACY MEREDITH  
CHEMISTRY

Class President 1,2; SGA 1,2; Men's Council 1,2; Gamma Beta Chi 2,3,4; Argonauts 3,4; Student Life Council 3,4; Omicron Delta Kappa 3,4; Phi Lambda Upsilon 3,4.

Beverly . . . Met Charlie Manning once . . . Roomed with the Tiger . . . Owns stock in A.T.&T. . . Received "Honors" in Correspondence 101, 201, 301 . . . From the Sho' . . . "It's nippah outside!" . . . Memorized calendars and Indiana weather reports . . . Had own library desk.

Just 29 more for the fur coat.



*It's time to "brush-up" again!*



*Another course in cookbook-chemistry.*

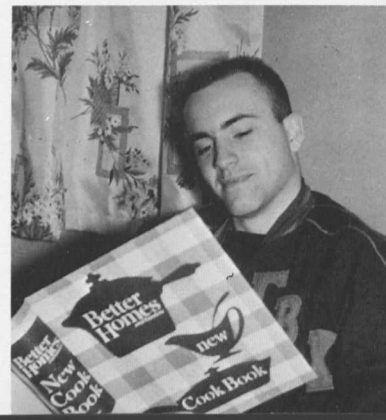



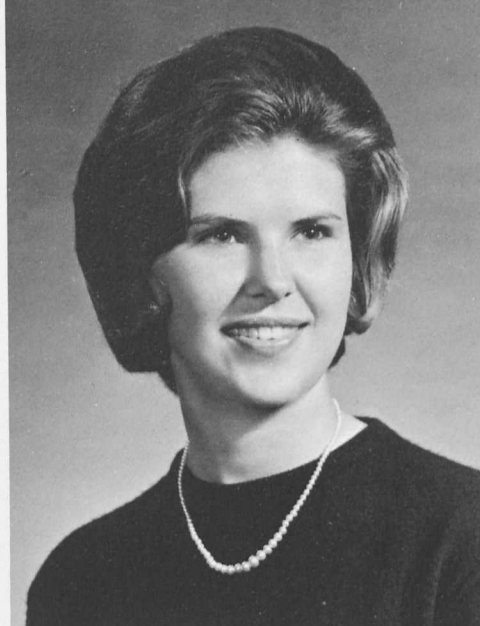
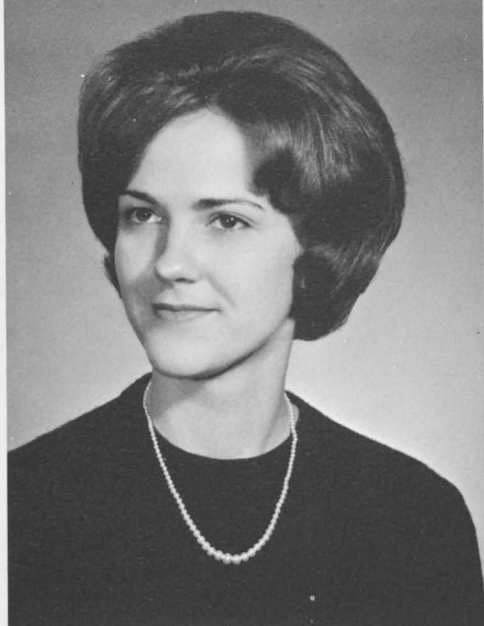

CAROL MONTRUE MORELOCK  
PHYSICAL EDUCATION-EDUCATION

WAA 2,3,4 (Manager 3, President 4); Sigma Sigma Tau (Alumni Secretary 3); Varsity Hockey 2,3,4; Junior Varsity Basketball 3; Varsity Volleyball 3,4; Girls' Intramurals 1,2,3,4; ALOHA 4; SGA 2,3 (Publicity 3); Student Leadership Conference 2,3.

"Buddly" . . . chief big medicineman . . . One of Joanie's girls . . . Blue Hornet . . . Penthouse in 4th floor heaven . . . One of the Forest-in crowd . . . Yes, I'm still pinned! . . . What chorus line? . . . Bruises!!

EARL FRANCIS MILLER, JR.  
BIOLOGY-EDUCATION

Alpha Gamma Tau; FAC 4; Intramurals 1,2,3,4.

"The Farmer" . . . May study again, next year? . . . Lived with a hitch hiker and a midnight raider . . . "Can't, got a lab today" . . . Down in the Boondocks . . . 3:00 A.M. ping pong . . . Found out what weekends were for . . . HOOD 3,4 . . . Dance decorator for AGT.

CHARLOTTE ANNE MEYER  
BIOLOGY

Phi Alpha Mu (Treasurer 3); Tri-Beta (Treasurer 4); Junior Follies.

Charlie . . . "So I'm a Bio major, stop laughing." . . . Swingin' wing . . . "I'm just average" . . . Tuesday Morning Club . . . Roomed with Annie for three years and a skunk for one . . . Ice cream enthusiast . . . "Washington, D.C. is a suburb of Olney" . . . "This is an ugly day" . . . Goodie, no labs today . . . "I'll start tomorrow . . . A "Good Fellow."

Hush, hush, Sweet Charlotte



After a hard day in the fields.



"The latest fashions in sports wear."



*cling*

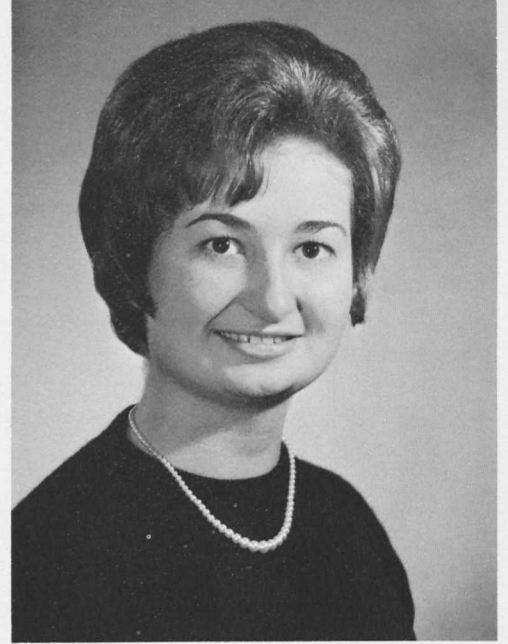
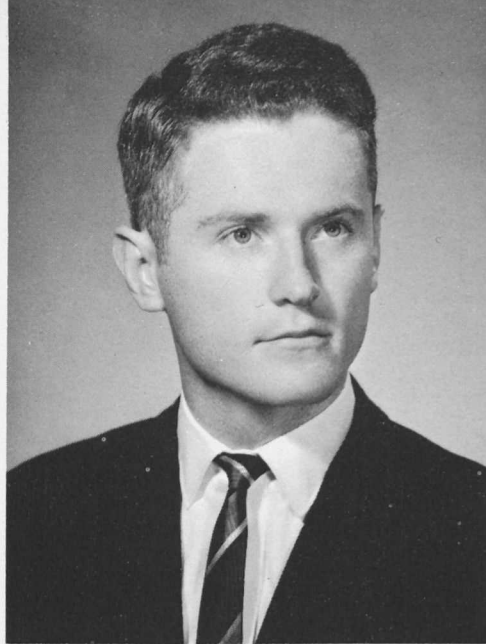
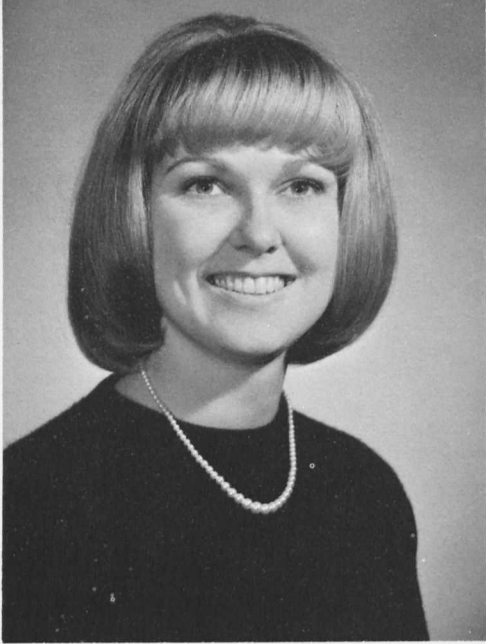

ELIZABETH ANN MURPHY  
ENGLISH-EDUCATION

Phi Alpha Mu 2,3,4 (*Torch* Editor 3, Vice-President 4); ISC 4; GOLD BUG 3,4 (Assistant News Editor 3, News Editor 4); Pom Poms 2,3,4 (Co-captain 3, Captain 4); FAC; May Court 3; SNEA 4; Delta Pi Alpha Sweetheart.

"Betsy" . . . A blimp and a bowling ball . . . lives with one Bear and sleeps with another . . . Most uncoordinated Pom Pom . . . "Quick—the mouthwash" . . . Reserved: one picklefork for summer 1966.

*memories*

DANNY KYLE MYERS  
PHILOSOPHY

Pi Alpha Alpha 2,3,4; Young Democrats; MSM; JV Football.

"Danny" . . . Reads biographies . . . Fond of Onions and Greek hot dogs . . . Favorite Creek Ulusses . . . Ag extentions in Bolivia . . . "Little Rink" . . . "Communication" . . . Ends justify means . . . "It's really amazing" . . . Prospective lawyer . . . Saber es vivir.

KAREN RUTH MYERS  
MATHEMATICS-SOCIOLOGY-EDUCATION

Sigma Sigma Tau; Pom Pom Squad; SNEA 1,2,4; SOS 3; Junior Follies.

Owner of a little green Mustang . . . Shares a 4th floor luxury suite with a Cambridge kid . . . Blondes do have more fun . . . "You fink" . . . 4 year Sigma . . . Has charge account at George's . . . "But 10 o'clock is a half-hour past my bedtime." . . . Ocean City summers . . . Can't sing anything but off-key . . . Freshman spring in Fort Lauderdale.

*"It's just the influence of my better half!"*



*A fine life is a thought conceived in youth.*



*A college educated scrubwoman!*

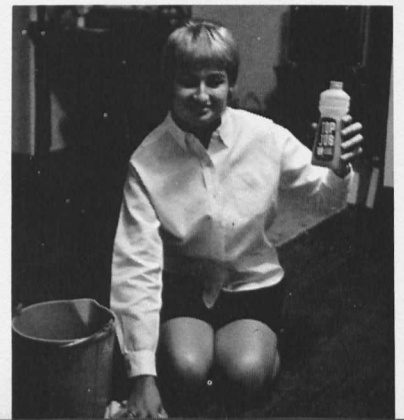



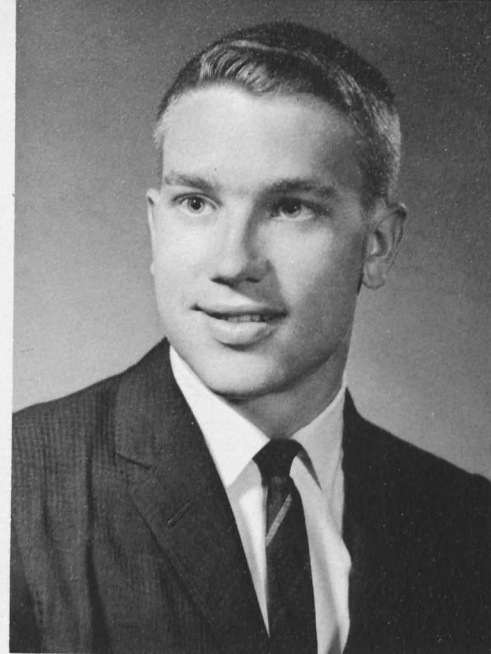
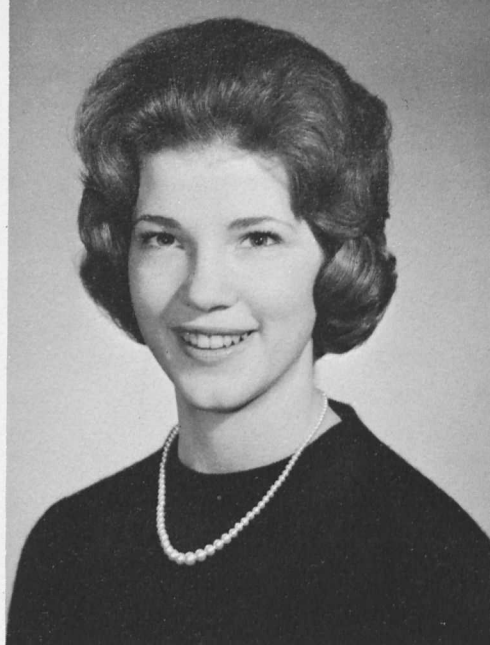
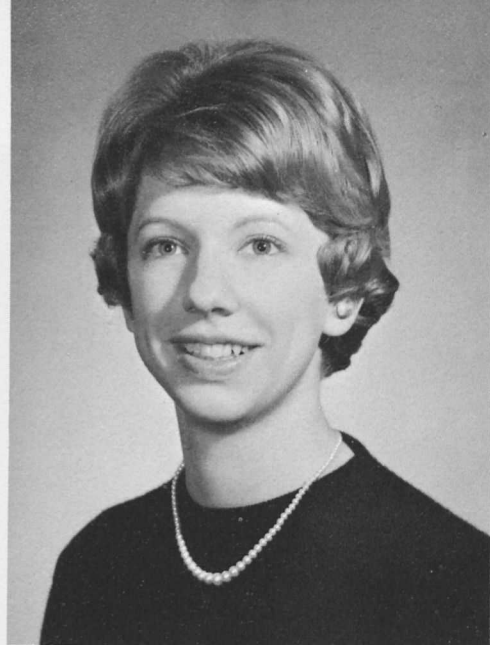

LEONARD DAVID OWENS

*of our*

LOUISE EILEEN NELSON  
MUSIC-EDUCATION

Trumpeter; SCA 1,2,3,4 (Pres. 4); Delta Omicron 2,3,4 (2nd Vice-pres. 2, 1st Vice-President 3, President 4); MSM 1,2,3,4 (Secretary 2, President 3); Dorm Council 3,4 (Secretary 3, Pres. 4); Iota Gamma Chi 2,3,4; Choir 1,2,3,4; Women's Octet 1,2,3; College Singers 3,4; SNEA 3,4; FAC; College Players 4; Women's Glee Club 1,2,3,4; Junior Follies.

Nels . . . Weez . . . "Be quiet or I'll call the dorm president" . . . 4-year plan . . . "I'm sure I'll hear my alarm clock tomorrow, Room" . . . Inlet Idiot . . . "I must maintain *my image!*" . . . One of the Cole-majors . . . "But Prof, we *were* singing the right notes."

MARY PATRICIA NARUTA  
ENGLISH-SOCIOLOGY

Artists Anonymous 1,2; SOS 2,3; Phi Alpha Mu 2,3,4; International Relations Club 2,3; English Club 2,3; GOLD BUG 4; Young Democrats 2; Tutoring Service 4.

Pat . . . This place . . . I'm hungry . . . Ich Mu Gu, *et. al.* . . . Time to retire Gus . . . Big uglies . . . Charlie . . . Wall posy party '64 . . . So what's wrong with janitors? . . . *Please*, don't ask me to wait breakfast . . . One more English course and I'll . . .

*Sure I can think of better things to do, but . . .*



*Think I'll get in treble?*



*I'll tell you what's new, Pussy Cat*



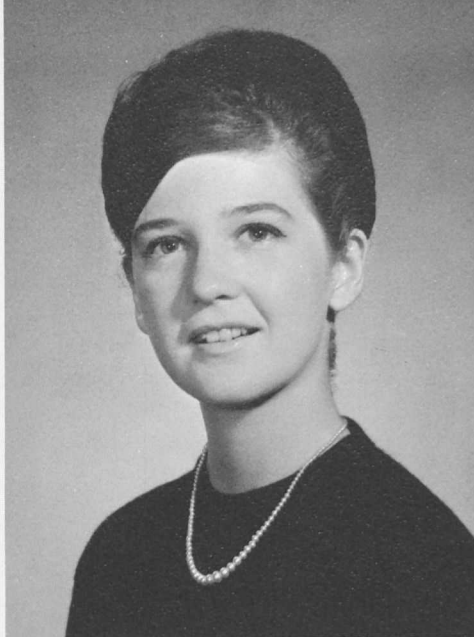

GERALD MILTON PATTERSON  
FRENCH-EDUCATION

Pi Alpha Alpha (Recording Secretary 3,4); College Choir 1; French Club 4; SNEA 4; Intramural Sports.

Oz, Ooz, Jerry, Patty, Uncle Miltie, take your pick . . . favorite sleeping time 4 A.M. to 12 noon . . . study hours 8 P.M. to 8:10 P.M. . . . French with a Carroll County accent . . . became neurotic watching Dr. Kopman . . . today a Methodist, tomorrow a deist existentialist and then a ? . . . spends summers nursing grass blades.

*Alma*

CAROLYN DIANE PETERSEN  
SOCIOLOGY

Iota Gamma Chi 2,3,4; College Players 3,4.

"Kerri" . . . "Isn't that crazy?" . . . Alumni boarder . . . growing a poinsettia tree . . . "Poor me" . . . One of the "Big Three" . . . Spends summers in Ireland . . . "I have a rehearsal tonight" . . . "My name is Bibbi—now I'm getting confused!" . . . Everything's a "Hooge" . . . "Guess what, you'll never guess!" . . . Fetish for burning candles . . . "Now this is my list . . ."

LYRL CATHERINE PETERSON  
ART

Iota Gamma Chi 1,2,3,4; Women's Glee Club 2,4; Choir 1; Junior Follies.

Lyrl . . . "Squirrel" . . . "Pete" . . . Sin! . . . Little Onion 3,4 . . . The red muu-muu . . . I can't wait to get home and see my cat . . . Finks and teddy bears . . . Hummed her way through Bio lab . . . O.H.P.G. . . . "Miss Peterson, I have a flat I'd like you to paint for the fall play."

*That's my dog Tide, he lives in there too!*



*Romeo, Romeo . . . wherefore art thou?*



*I'm never going to get all this work done by tomorrow.*





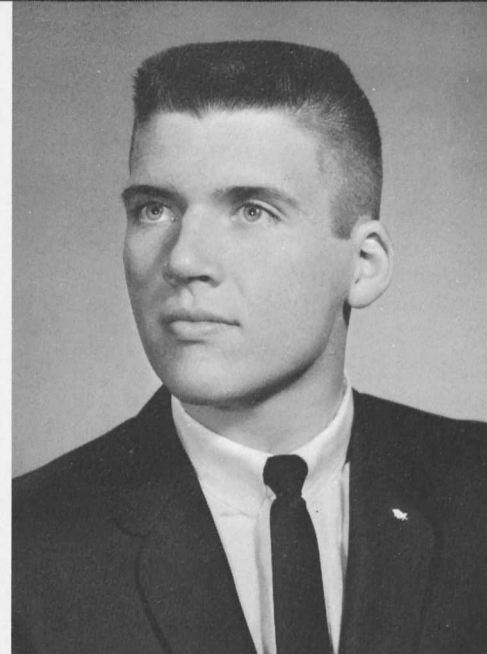
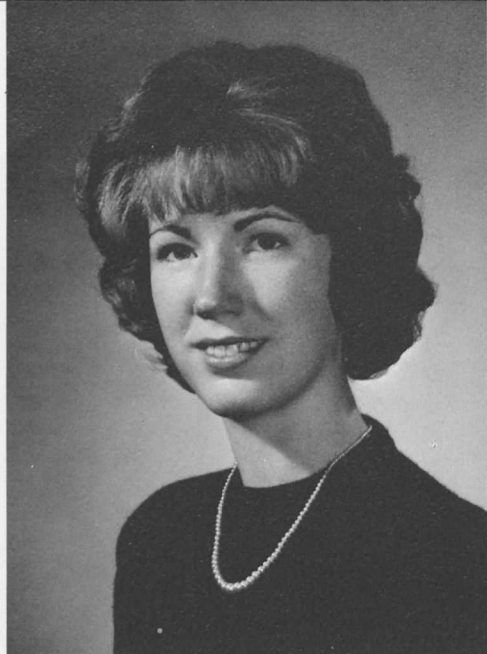

CHARLES VICTOR PUSEY  
ENGLISH-EDUCATION

Gamma Beta Chi (Vice Gamma 4); Junior Follies; FAC; SNEA; SGA Safety Committee 2; Intramural Sports; Agronauts 3,4 (Secretary); Honor Court 2,3,4 (Chairman).

Vic . . . "Hi Wally!" . . . Mr. Puse . . . In L-U-V . . . Workin' out on one leg . . . Brotherhood never dimming—GBX—rush-rush!!!! . . . Likes to shoot squirrel . . . 4th floor penthouse . . . Let's clean up the room, Piggy . . . I ate too much . . . One of the Eastern Shore gang.

MARY ELIZABETH PRICE  
ENGLISH

SCRC 1; Beta Beta Beta 2,3,4; IRC 4; Argonauts; Iota Gamma Chi.

"Yes, from Nebraska" . . . needed an umbrella . . . "Let's go golfing" . . . Dayhop 1,2,4 . . . on the corner of the hockey field . . . organization 101, 201, then Blanche Ward 401 . . . had an absentee roommate—lab, lab, lab . . . Iote pixie . . . "I should study" . . . "This is ridiculous" . . . popcorn at midnight . . . Puerto Rican tan.

DIANNE PETROVICH  
ENGLISH-EDUCATION

CONTRAST 1,2,3,4 (Business Manager 3,4); SGA Finance Committee 3,4; Girls' Rifle Team 1,2,3,4; Girls' Intramurals 1,2,3,4; Junior Follies; SNEA 4; Canterbury Club 1; Delta Sigma Kappa (Sergeant-at-Arms 3).

Petro . . . "I'm going to reform!" . . . Annie Oakley, II . . . "Hic" . . . "Want to build a float?" . . . Bound for Cornwall—someday . . . "Excelsior!" . . . Six good reasons . . . The Bobbsey Twins in Love and War . . .

*You can't get a man with a gun.*



*To the peace and organization of fourth floor Blanche Ward.*

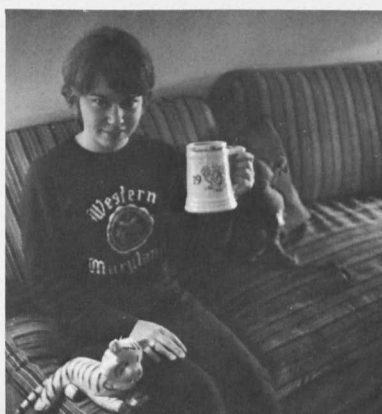

*O-o-o-ow Mama!!!*

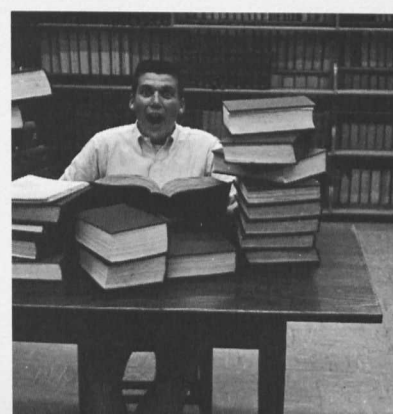

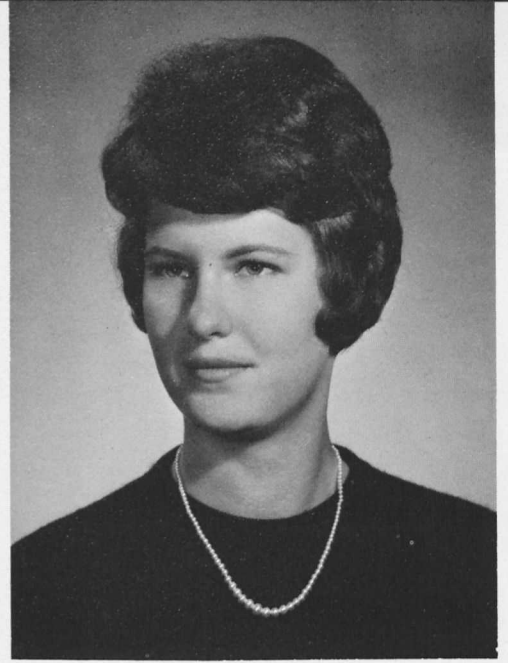
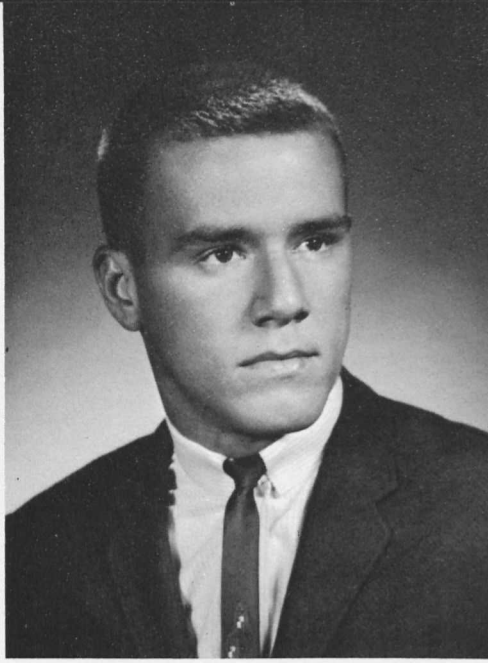
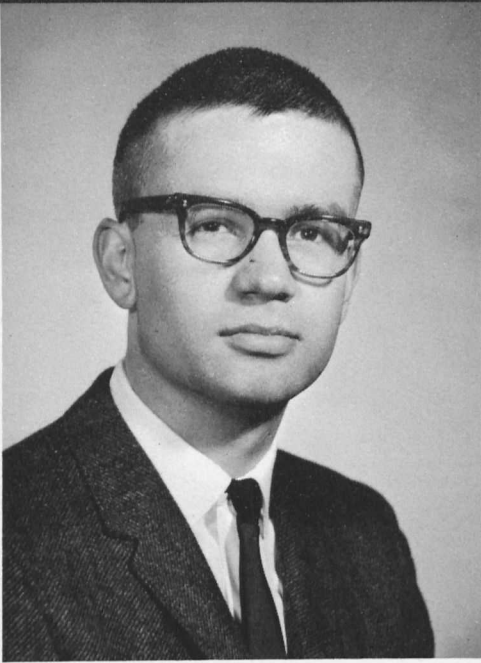

JAMES A. RAUCH  
PRE-DENTISTRY

Tri-Beta 2,3,4; Men's Glee Club; Honor Guard 1; Intramurals 2,3,4; Reserve Officers Association; CONTRAST 1; Pi Alpha Alpha (Treasurer 4).

Did you say something? . . . Let's go down to Maryland . . . "Teapot" . . . Only seven labs this week . . . Gamma Phi guy . . . OK you guys, let's shape up . . . It's Lewis Hall forever . . . One of Sturdivant's boys . . . Served a hitch for Col. Willis . . . Well, Md. U. has a *little bit* to offer, anybody . . . Military lab again!"

*everyday*

JAMES LEWIS RECK  
MATHEMATICS-EDUCATION

SUSAN RICHARDSON RECKORD  
PHYSICAL EDUCATION-EDUCATION

Sigma Sigma Tau 2,3,4 (Assis. Treasurer 4); Intramurals 1,2,3,4; Varsity Hockey 2,3,4; JV Basketball 2,3,4; Varsity Volleyball 3,4; WAA 1,2,3,4 (Vice-president 4); ALOHA 4 (Typing Editor); GOLD BUG 4; FAC 4.

"Sue" . . . Purple Heart for rooming with Ruthie for four years . . . I'll never ski again . . . When I get my car— . . . One of Joanie's girls . . . Rotten grapes and fruit flies . . . I hate naturally curly hair . . . One of the Forest-In crowd . . . Are you ready yet? . . . Newporitis . . . But Ruth! . . . The MG is running . . . From McDaniel to Blanche Ward.

*From the looks of things, it's almost tea time.*



*Can I make a shot here too?*



*Ruthie, if you don't get up this minute . . .*





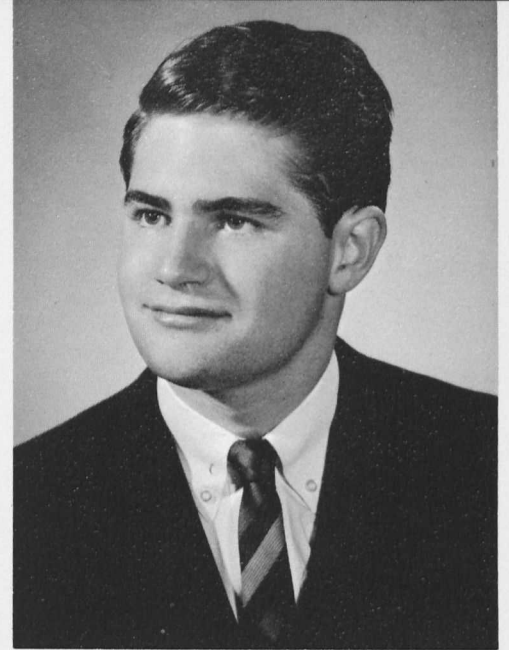

BRUCE H. ROBINSON, JR.  
POLITICAL SCIENCE

Alpha Gamma Tau 2,3,4; Soccer 1,2.

"Bruce" . . . I am not a "witch" . . . Take a card . . . We'll all be there, Pete . . . Loves those rides home . . . Come in, Mr. Mowbray . . . Anheuser—Bush sabbatical . . . Nervous breakdown after a year with Dave and Doug . . . Town girls—they're OK . . . You say you want to be hypnotized . . . Commuted senior year-between the Pit and the Homestead . . . Alpha Gamma Tau's Freshman entertainer . . . Four year bachelor.

*shall*

FRANK P. RINEHART  
CHEMISTRY

SGA (Treasurer 2, Representative 3,4); Omicron Delta Kappa 3,4 (President 4); Phi Lambda Upsilon 3,4; Argonauts 3,4; Track 1; Gamma Beta Chi 2,3,4.

"All that glitters is not diamond" . . . Charter member of Back to God Movement . . . Couldn't beat Porter, so he joined him . . . Sports Propagandist . . . Most Spastic Waiter 64, 65 . . . Majored in Chemistry because he misinterpreted Beer's Law.

KATHERINE ANN RICHARDS  
ENGLISH-EDUCATION

Argonauts (President 4); Junior Follies (Assis. Director); College Players 3,4; English Club 2,3; French Club 1,2; SNEA 3,4.

"Kath-y . . ." . . . What-y? . . . Studying 1,2; The Table 3,4 . . . That's not what I meant . . . But I have to sit by my husband . . . SGA APPROVED . . . Giddy fool . . . Talk about spastic . . . One of Estha's honeys . . . "legs" . . . Only the entire campus knows for sure . . . Well, if I'm awake.

*I thought YOU'D never ask!*



*The program on this channel is really hurting, Phil. Let's switch.*

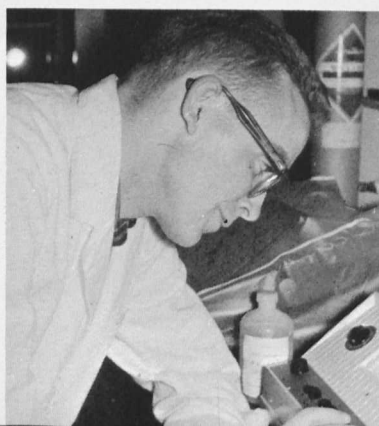

*Sorry, Bob, I can't change it into a glass of beer.*



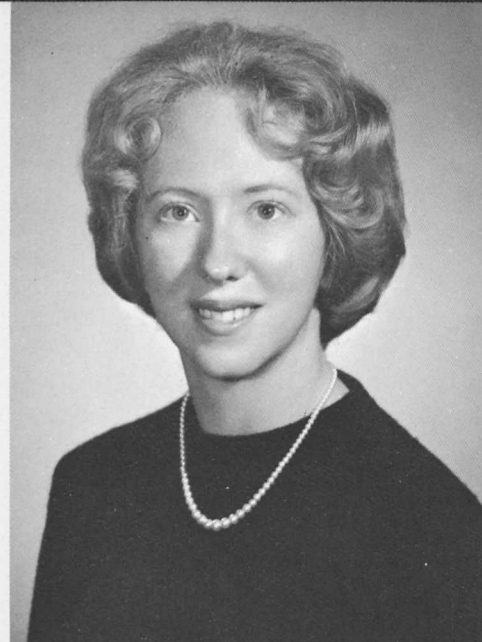

CAROLE ANNE ROEMER  
ENGLISH-EDUCATION

Choir 1,2,3; Tri Beta 1,2; Wesleyanettes 1,2; SNEA 4; Girls' Intramurals 1; MSM 4; Young Democrats 2; Artists Anonymous 4; CONTRAST 4; Junior Follies; Delta Sigma Kappa 2,3,4 (Business Manager 3).

"The Roemer" . . . Polly-Anna . . . With a Song in my Heart . . . Onion Hall 2,3,4; . . . Never late—for meals . . . C & C Railroad . . . Delta Sig is the best one . . . Ich spreche francais . . . pilots the lobby ship.

*be*

CLAUDE MICHAEL RONEY  
ENGLISH

Football Team 1,2,3; Rifle Team 1,4; Wrestling Team 1,3; Intramural Sports 1,2,3; Delta Pi Alpha (Chaplain 2,3); ROTC 3,4.

"Rock" . . . The Playboys' Parson . . . Philadelphia's finest . . . Rumored to have put himself through school by being no. 1 driver in the local destruction derby . . . Took Bio exam in 18 minutes (and passed!!) . . . Roney's Body Shop . . . Part of the Fearsome Four-some . . . Taught freshmen how to eat . . . "What do ya mean this isn't my room!"

JUDITH CAROL ROWE  
ENGLISH-EDUCATION

Sigma Sigma Tau (Alumni Secretary); GOLD BUG 1,2,3,4 (Assistant Feature Editor 3, Inside News Editor); MSM 3,4 (President 4); SNEA 3,4 (Vice-President 4); FAC; Honor Court 4; English Club 3; Glee Club 1,2,3; Junior Follies; RLC 4; SCA 4; Dorm Council 4.

Skidly . . . Queenie . . . El Cid . . . 5 roommates, four years . . . Only abstainer on the hall . . . Who wants to get up for breakfast? . . . Lived on Skid Rowe . . . No, Lexington Park is not on the Eastern Shore!

*12 o'clock-time to study.*



*What black circle . . . ?*

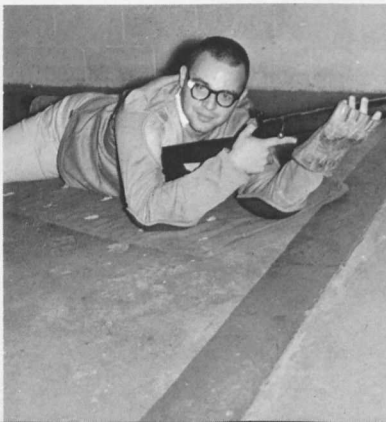

*Just back from Skid Row!*







BARBARA ANNE SCHWARTZ  
MATHEMATICS-SOCIOLOGY-EDUCATION

Delta Sigma Kappa 2,3,4 (Historian 3, Social Chairman 3, President 4); Girls' Rifle Team 2,3,4 (Captain 4); College Choir 1,2,3,4 (Vice-President 4); Delta Omicron 3,4 (Treasurer 4); Little Symphony 1,2; FAC; Junior Follies; SNEA.

Barb . . . Four-year freshman . . . We go by our first names around here—my name is Schwartz! . . . Youngest senior . . . Bertha Schultz . . . I shoulda been a music major! . . . What do you do with a drunken Girl Scout? . . . girl with a guitar . . . I'm little, but I'm loud!

CATHERINE BOWES SAYRE  
BIOLOGY

Tri Beta 1,2; Intramural Sports 1; Canterbury Club 1,2,3,4; Choir 1,2,3,4; Delta Sigma Kappa 2,3,4 (Business Manager 2).

"Sayre" . . . Got to bed early—1 P.M. . . . "I'm reading for the first time" . . . 200 pages to go . . . This sleep . . . "I'm going bowling" . . . Oh, you're a foreigner . . . How did you find Western Maryland? . . . I'm a half breed . . . My mom's American . . . So I half belong . . . From 6 labs down to 2 . . . Chem major at heart, just no smarts . . . Shades on.

RICHARD JOEL SANGER  
BIOLOGY

Beta Beta Beta; ROTC 1,2,3,4; Soccer 1,2; IFC Representative; House Chairman; Intramural Sports 2,3,4.

Rich . . . ZANNGEEZ . . . I'm only 40 minutes late . . . What refrigeration? . . . Switched to firewater . . . Love showers in A.N.W. . . . I've been boiled . . . I'll have something different—how about a hot dog? . . . What's this about radar on Green Street?

*Time to shut off the television and settle down with a good book.*



*A stranger in paradise . . . 303 Lewis Hall.*



*If I had a bell . . .*



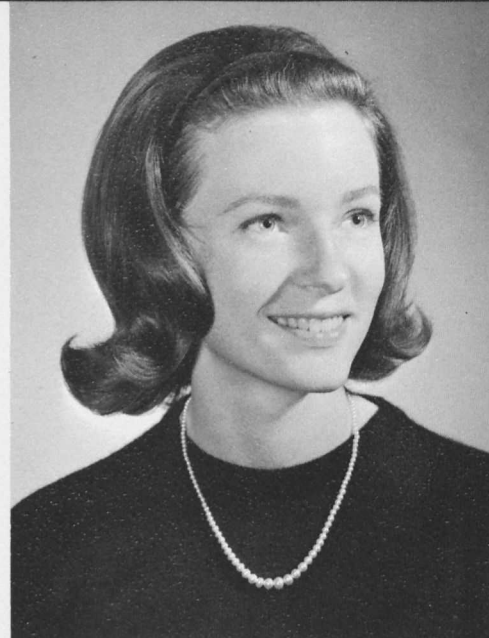
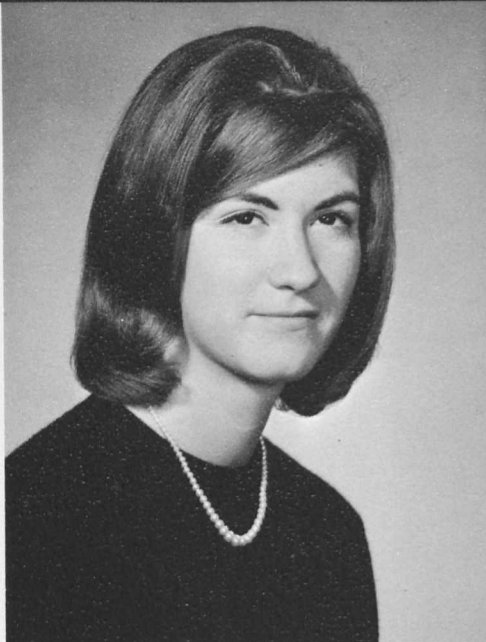

ROGER-LEE RALPH SHIPLEY  
PHYSICAL EDUCATION-EDUCATION

Football Team 1,2,3,4; Delta Pi Alpha; Intramural Sports 1,2,3,4; FAC; AAPHER; Wrestling—Assistant Coach 4.

Gym teacher from Boonsboro . . . Baldy . . . Enjoys Delta Pi Alpha's Educational outings to Baltimore . . . Belongs to Dirty Old Men's Club . . . Roomed with the Spic . . . Real hustler . . . One of Ronnie & Corky's boys—along with Sohn and Jett . . . Ping pong fan . . . Leader of the Animal's BB team . . . The gunner in basketball, but never scores.

*life is*

BARBARA ANN SMITH  
SOCIOLOGY

Phi Alpha Mu; GOLD BUG (Assistant Editor 3,4); V. Hockey 1,2; Intramurals 1,2; Artists Anonymous 1.

"Barb" . . . "Ping" . . . B.S. . . . Lives for weekends . . . Purple and white, red and blue . . . "The Dress" . . . Homestead 1,2,3,4 . . . Would you do me a big favor? . . . Finally got caught by the "Law" . . . Mutt and Jeff . . . "You're wearing whose dress?" . . . Working girl.

LYN DULANEY SMITH  
SOCIOLOGY

Phi Alpha Mu; ALOHA; GOLD BUG 1; Artists Anonymous 1,2 (Pres. 2); Class secretary 4; Junior Follies.

"Twink" . . . Wallposy party '64 . . . Once reached 100 pounds . . . Annapolis weekends . . . "Not another poster!" . . . Perch . . . Kept minutes for '66 . . . Studied emerging patterns and conceptual constructs . . . four years with a scientific cow . . . "So what if I do like this place?" . . . Breakfast attendance record . . . Ich Mu Gu . . . Shuttle to Homestead.

*Another hard day of studying.*

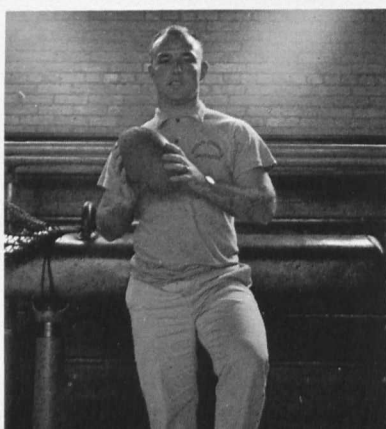

*Just me and "Johnny-Ping."*



*They can't have another class meeting—I've lost the minutes.*





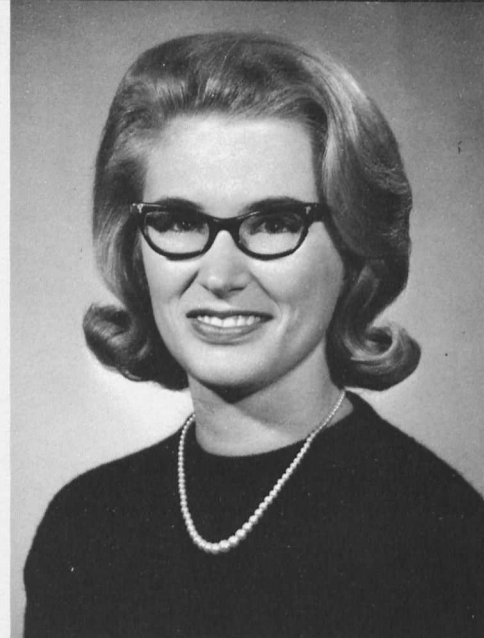
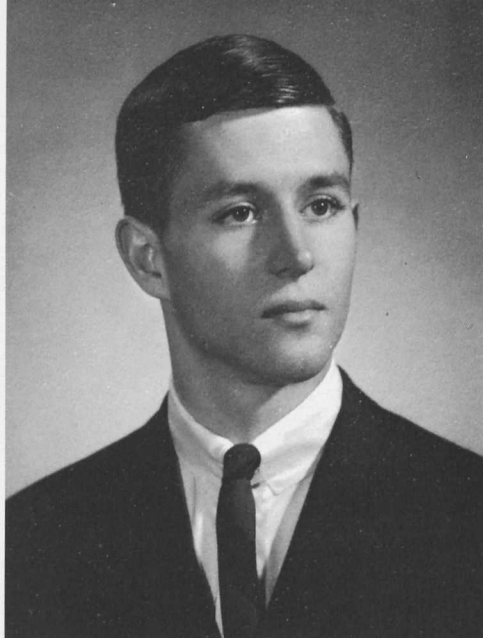

LINDA MAHAFFEY SPEAR  
ENGLISH-EDUCATION

GOLD BUG (Editor 4); Phi Alpha Mu; Student Life Council; Trumpeter; Junior Follies (Co-author); SCRC; Homecoming Court 2,3,4; May Day Court 2.

From Mama Scott to Papa Joe . . . I never cut! . . . Jewish wedding . . . But Skid, I've got plenty of time to study—the test isn't until next period . . . Get me up for breakfast . . . Kosher roommate . . . Panic not . . . Bachelor girl . . . I have to wash my teeth . . . Almost made the Key Club.

*swiftly passing*

WILLIAM GILBERT SPANGLER  
MATHEMATICS

Intramurals 2,3,4; Soccer 2,3,4 (Co-captain 3,4); Junior Follies; ROTC Staff Officer; Alpha Gamma Tau 2,3,4 (Social Chairman 4); Tennis 1.

Bill . . . "Horse" . . . Loves "Candy" . . . "Friend of the Phantom" . . . 6-year Bachelor . . . "Stand up, will ya?" . . . "Is there another fall sport? Carroll County All-Star . . . "How would you like to be karati-chopped?" . . . "Nose" all . . . Man from Marlboro Country . . . Blue & White Giant.

CHARLES CONRAD SOHN  
PHYSICAL EDUCATION

Football 1,2,3,4; Baseball 1; Intramural Basketball and Softball; Delta Pi Alpha.

"Charlie" . . . I want out . . . Say Babe . . . Up from the "Pit" . . . Where's Ginny? . . . "Super-Bod?"

*Yes, I was nominated as The Blanche Ward Dorm Father.*



*But I am standing up!*



*But Joe, how can I chaperone a high school dance like this?*





PATRICIA ANNE STAHL  
ENGLISH-EDUCATION

CONTRAST 1,2,3,4; BSU 1,2,3,4; SNEA 4; Delta Sigma Kappa 2,3;  
English Club 2,3.

"Irish" . . . Little Onion 2,3,4 . . . Member of Letter-a-Day Club . . .  
Freshman trainology . . . O.H.P.G. . . . Organization Personified . . .  
Marriage!! . . . "Coke time!" . . . "Airman, come home!" . . . "Smile,  
You're on Candid Camera!" . . . Santa come late one year . . . Robinson  
fan.

*soon its course*

KAYE STEVENS  
FRENCH-EDUCATION

Sigma Sigma Tau 2,3,4; SNEA 4; FAC 4; Junior Follies; French Club  
1,2,3,4; SOS 1,2,3,4 (Chairman 4).

Jimmy's girl . . . 4th floor penthouse . . . Basura in Ensenada . . . Oui  
or Si? . . . Weekends at Maryland . . . So I like my little Fiat! . . .  
Maybe I'll get engaged—someday . . . Only 2 car family in the dorm  
. . . So what if I live on the Eastern Shore! . . . But 10 o'clock is a  
half-hour past my bedtime . . . Nap takers anonymous . . . One of the  
Forest-In crowd.

M. CHRISTINE STYER  
ENGLISH

Choir 2,3; Women's Glee Club; Intramurals; Experimental Theater 4;  
Sigma Sigma Tau 2,3,4.

"Chris" . . . Loyal Order of the S.G.D.I.T.H. Club . . . "Son of a Gun"  
. . . 3 year recruit for Barney . . . "'Cause the Sigmas don't!" . . .  
Bridge major . . . United Grille Workers Union . . . Are there any  
fourths around—Now we need a fifth! . . . Ex-fourth floor angel . . .  
Study? What's dot? No, I am not going to teach . . . One of "Estha's  
Honeys."

*Wish you were here.*



*So we need an electrician with 12  
lights, stereo, refrigerator and TV.*



*Who ME?? Steal trays from the  
Dining Hall??*





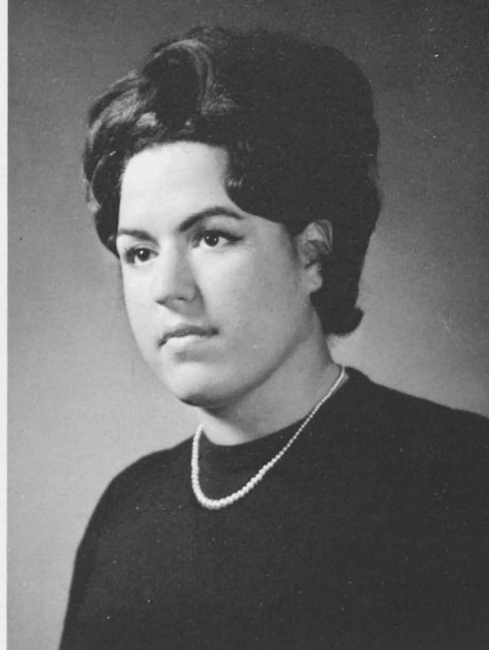

PATRICIA ANN THOMPSON  
POLITICAL SCIENCE

Cheerleader 1,2,4; Iota Gamma Chi 1,2,4 (Treasurer 1); SGA Representative 2; May Court 1.

Wall-to-wall Dan . . . Navy, Navy, that's her cry . . . Annapolis weekend warrior . . . Absentee student—one year . . . Dental Assisting 405 . . . Watch out for the killer clam! . . . Jackson's worst pupil in sewing and knitting . . . Traveling partners—Hutchie, Berg and Simca, three!

MARY ELLA THARPE  
MATHEMATICS-EDUCATION

MSM 1; SCA 1; Glee Club 1; SNEA 3,4 (Treasurer 4); Iota Gamma Chi 2,3,4 (Treasurer 3,4); Junior Follies.

"Room" . . . 4 year plan, Nels! . . . Nels!!! . . . Your alarm! . . . Cigar smoker 3,4 . . . But I don't snort *anymore* . . . A purple nightgown with black lace?! . . . So the sweater fits two of us . . . Divide it out . . . Danny leads anything but a dog's life . . . Whippee! . . . Wheels for my senior year . . . Inlet idiot . . . "Serpe Tharpe" . . . Gum chewer.

LOIS SWERSKY  
SOCIOLOGY

Pi Gamma Mu 3,4; Young Democrats 1,2; I.R.C. 1,2; CONTRAST 3; GOLD BUG 3; Intramurals 1; Psychology Club 3; House Council 3.

David House Girl . . . 3 A.M. Escapades . . . Gypsy woman . . . Cosmos . . . Capitol Summer "65" . . . I'M ONLY KIDDING . . . The Night Life—It has definite sociological connotations . . . So much to do in so little time . . . Everything's Relative . . . "Togetherness" . . . Friendly waitress.

*Hey, Bobbie, Man is the SUM  
TOTAL OF ALL HIS ACTIONS.*



*How can we be overdrawn again?*



*Watch out for quicksand!*



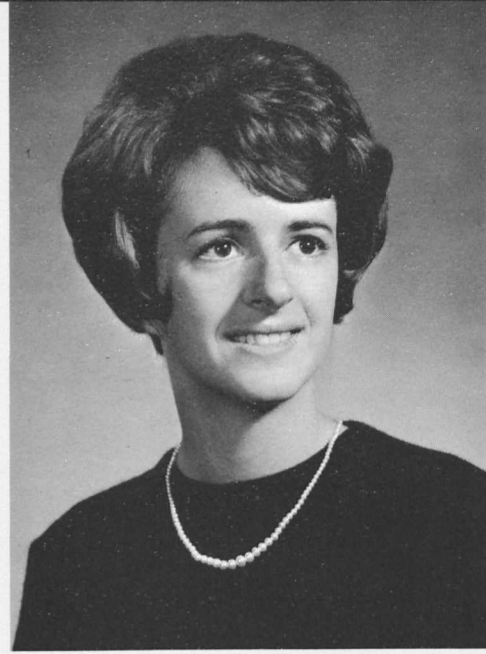
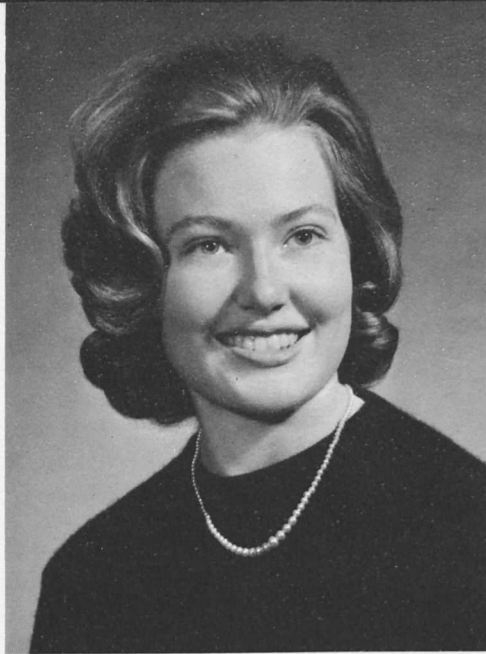

CHARLES TURNBAUGH  
HISTORY-PRE LAW

Gamma Beta Chi 2,3,4 (House Manager 3); Tri-Beta 1; SGA 3; Intramurals 1,2,3,4; Junior Follies; ALOHA-Advertising Manager; Class Vice-president 1; SGA Leadership Conference 2,3; Men's Council 3.

Cauliflower is nothing but cabbage with a college education—Mark Twain . . . History—is a nightmare from which I am trying to awake—James Joyce . . . SGA report?—No comment . . . Red and Blue Blood . . . Found a Pat way of doing things . . . Ran a bar during the summer.

*What 'er*

CHARLOTTE HELEN TWOMBLY  
SOCIOLOGY

Iota Gamma Chi (Sunshine Messenger 1, Business Manager 2); Choir 1; Glee Club 2; Tutoring 3,4; MSM 1,2; SOS 4.

"Char" . . . Onion Hall  $\frac{3}{4}$  2,3,4 . . . "Worm" . . . Comforter Kid . . . "My redheaded sweetheart" . . . Polly-Anna . . . "Doesn't anybody have exams?" . . . Homecoming '64 . . . Early Bird . . . Muffin for Breakfast? . . . To live is to hope.

ANNE MARLOW VOSE  
SOCIOLOGY

Phi Alpha Mu 2,3,4 (Chaplain 4); Dorm Council 1,2; Junior Follies.

"Annie" . . . Gettysburg 1,2,3; Vetville 4 . . . "No strings, no ties" . . . project "Home Ec" . . . Swingin' Wing . . . Point by point struggle . . . Cokes at the Homestead . . . M&M's . . . Sponsored the "Prom" . . . Summered in ANW . . . "... with my very best friend."

*At least it's better than working in the dining hall.*



*I was just thinking about you . . .*



*They call me the knitter.*





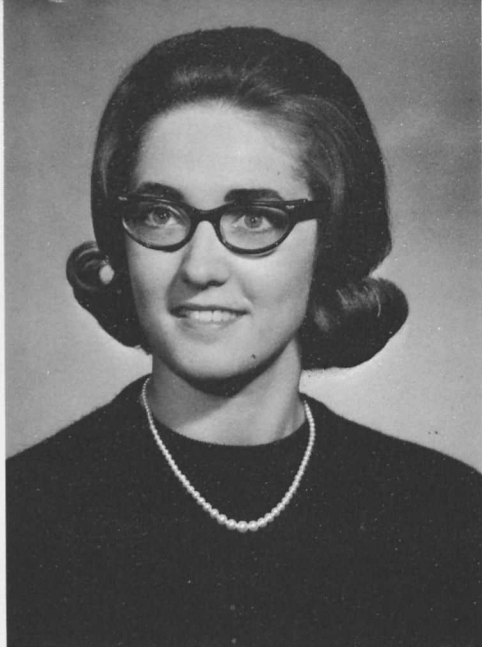

ROBERTA JANE WARRICK  
FRENCH-EDUCATION

Sigma Sigma Tau 2,3,4 (Secretary 4); Majorettes 1,2,3,4; French Club 2,3; Young Republicans; Intramurals; SNEA; ROTC Band Sponsor 3.

"Bobbie" . . . David House Girl . . . 3 A.M. escapade . . . Capitol Summer '65 . . . Togetherness . . . Spastic waitress . . . Washwoman . . . Foot in mouth disease . . . Gullible, primogeniture, orgey—What's that? . . . You ain't worfa . . . Big I meets Big E . . . Socks 'n sneakers . . . Trop d'Anglicisme . . . Is there a w.p. in the house?

MARY LEE WARREN  
ENGLISH-ART-EDUCATION

Phi Alph Mu 2,3,4; GOLD BUG Cartoonist 2,3,4; Artists Anonymous 1,2,3,4; Junior Follies; English Club 2,3,4; Argonauts.

"M.L." ("M" for lazy friends) . . . I *live* in Ocean City—yes, it's dead in the winter—no, the ocean doesn't freeze . . . Roomed with case of sleeping sickness—caught the disease . . . Midnight artist . . . New York, anyone? . . . Golden 50's?!? . . . Creeping Crawling Crud . . . Loves to go to her Dentist . . . Tempest 3½,4 . . . "Dopey".

CAROLYN ANN WAREHIME  
MATHEMATICS-EDUCATION

Iota Gamma Chi 2,3,4; Kappa Mu Epsilon (Vice-president 4); SNEA 3,4; SOS 2; Argonauts 3,4.

"Hime" . . . But I don't know any modern math! . . . Dried prunes . . . Wake me up in fifteen minutes . . . Knitting-3 . . . But Dr. Spicer, I didn't whistle, Bee Gee did! . . . "Cigar smoker", 3,4 . . . Inlet Idiot . . . Sings (?) in the shower . . . Carless Commuter 1 . . . It's a "Hime" original . . . Goes home every weekend . . . Bruises easily . . . Trench mouth.

*I think I have sleeping sickness.*



*I think I'll mix up a little Shakespeare.*



*How profound Lois, I think I'll sleep on that.*



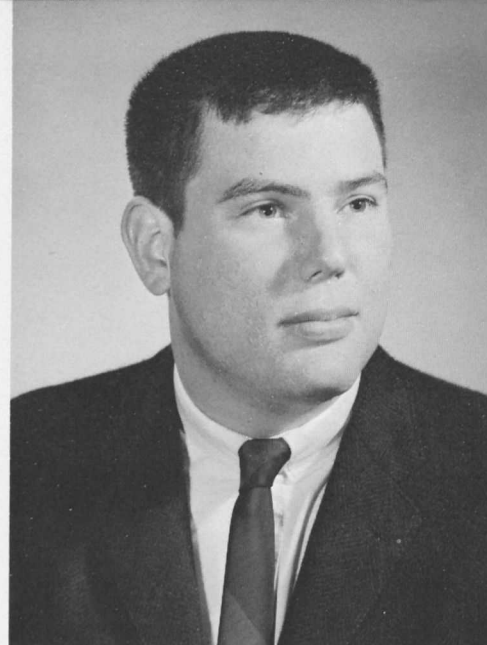

RICHARD JOSEPH JOHN WHITE  
MATHEMATICS

Delta Pi Alpha; Football 1,2,3,4 (Tri-Captain 4); Track 2,3; Wrestling 3,4; Lettermen's Club 2,3,4; Intramurals 1,2,3,4.

"Rick" . . . "J.J." . . . Soda for sale . . . Psycho . . . "Knowles . . . Knowles" . . . Yes, this is the Game Room . . . I used to play offense . . . The South forever . . . Pinocle, pitch, tipperillos . . . Oldies but goodies . . . Come again when you can spend more . . . "Turn off the sun" . . . Poor Wally, Crusader and Speedy . . . Cour Club—Panda, Rollie Pollie, Psycho.

*we'll ever cherish*

JANET KAY WILLETTE  
ENGLISH

Choir 1,2,3,4 (Secretary 4); Women's Glee Club 1; Women's Octet 1, 2,3; Delta Omicron 2; SOS 1,2; College Singers 3,4; GOLD BUG 4; Pep Club 4; Sigma Sigma Tau 2,3,4.

"Jan" . . . Fluffy . . . Only 2nd quarter David House girl . . . The skunks and the purple cow . . . When I'm 99 and in a wheel chair . . . Reincarnated as a hair dryer . . . Some idiot . . . Fink . . . Bombed in Ocean City . . . Agnes, dear . . . What's My Major . . . You lived where??? . . . Well?

GERALD WILLIAM WINEGRAD  
ECONOMICS

Delta Pi Alpha (Social Chairman 3,4); Intramurals 1,2,3,4; Football 1,2,3,4; Baseball 1.

"Gerry" . . . The Organizer . . . "G" . . . All Tavern 1,2,3,4 . . . Wob's favorite son . . . "Wino" . . . Stogies and shades . . . A staunch advocate of Prohibition . . . "Where's the Action?" . . . Law school? . . . Originator of double-jive . . . Strictly Rhythm and Blues man . . . Logy . . . Originator of Bisnaw Theory . . . T'aint nothin' to me!

*Two more fullbacks to knock off  
and I'll be first string agin'!!*



*What do you mean . . . of course  
it's soup!*



*And now ladies and gentlemen, it  
is star time.*





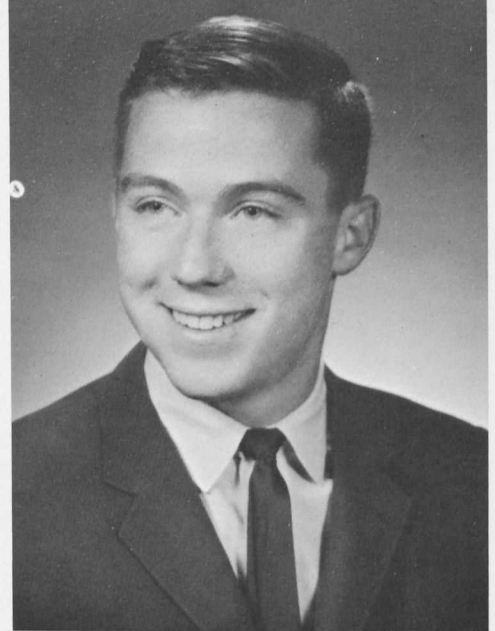
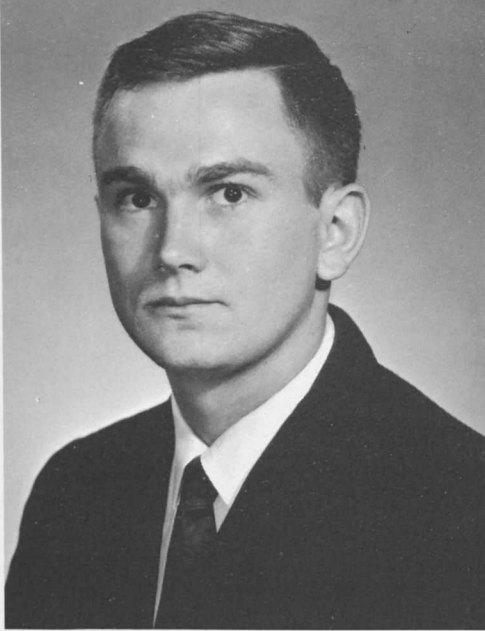

DANIEL LEWIS JETT  
PHYSICAL EDUCATION-EDUCATION

Delta Pi Alpha 2,3,4; Football 2,3; Wrestling 1,2.

"Danny" . . . Five year plan . . . "Gym teacher" . . . Summer school again??? . . . Bio. Major??? . . . May graduate soon . . . Dean's Beat Friend.

*friendships here begun*

LINDA WRIGHT  
FRENCH-ENGLISH-EDUCATION

Choir 1,2,3,4; SGA Traffic and Safety Comm. 2; GOLD BUG 1,4; ALOHA 3 (Layout Staff 4); Jr. Follies 3; Glee Club 1; French Club 2,3 (Treas. 4); English Club 2; SNEA 3,4.

THE WRAT . . . Miss GWU . . . Phi Alph mascot who'll get it June 25 . . . Sec. of Society for Elimination of Vice in Our Lifetime . . . Spastic muscle . . . Eat worms! . . . Bennekamper Plunkitpeter Blankenbaker? . . . Half a—d glasses . . . Weekend commuter . . . Bridge 303, 403 . . . God knows I'm sorry . . . language lab 2,3,4 . . . GBX barmaid . . . A dwight in shining armor . . . Loves to layout . . . AYSM? . . . Dorm hop . . . A wrat and a bull who live in SQUALOR (filth and misery) . . . FRIWAFTT . . .

GRAYSON FREDERICK WINTERLING  
POLITICAL SCIENCE-EDUCATION

Tennis Team 1,2,3,4 (Co-Captain 3); Football Team 1,2,3,4; Lettermen's Club 1,2,3,4; Intramural Sports 1,2,3,4; Honor Court 3; Delta Pi Alpha.

"Sonny" . . . Running QB . . . Loyal order of the whale . . . Papa's Boy . . . All Eastern Shore . . . Poli Sci player and Tennis major . . . Honorary member of McDaniel House . . . But Sylvia, this *really* isn't the boys' dorm . . . Eat, Drink, and Diet . . . Pinned to an old lady . . . Dr. T.W.'s only admirer . . . Vietnam bound.

*What can I say.*

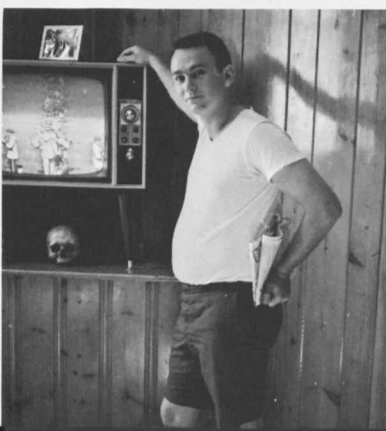

*No wonder I can't hear—I erased these tapes.*



*You break it—I'll tape it.*

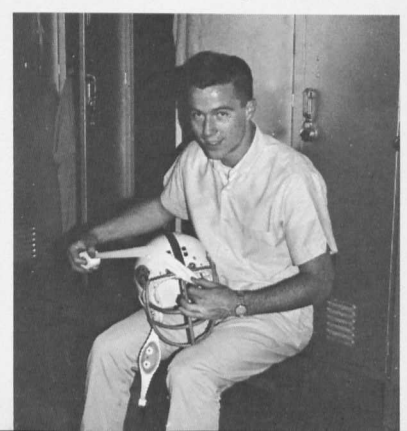



*Presenting*

# NO VACANCY

A NEW COMEDY BY:

Carolyn W. Jennings  
Linda J. Mahaffey  
Robert A. Julia

Music by:

Gary A. S. Crowell

Lyrics:

Carolyn W. Jennings  
Linda J. Mahaffey  
Gary A. S. Crowell

Produced by the Class of 1966

April 29, 30, 1965 ALUMNI HALL

8:15 P. M.

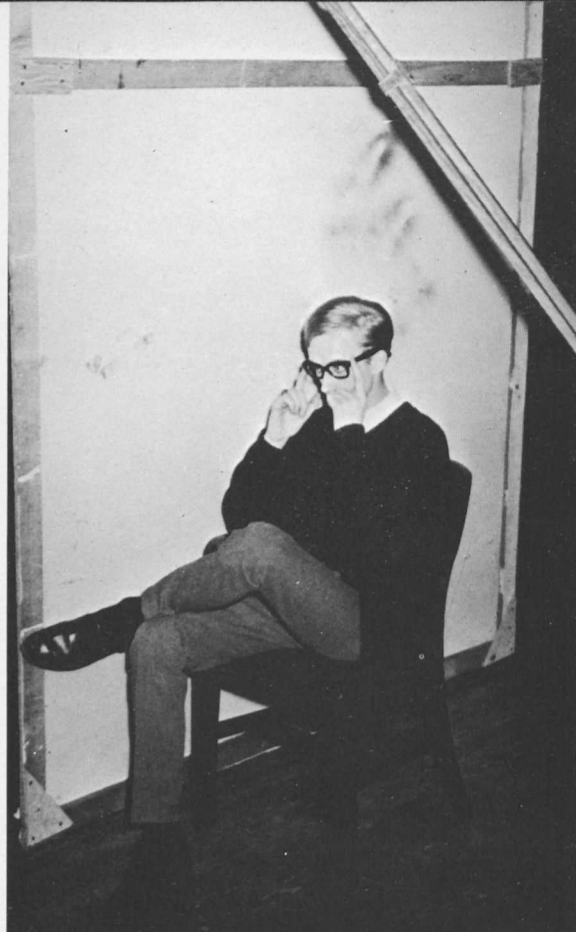





A play had to be written . . . Summer came and a D. C. bar provided inspiration—the Follies of 1966 was born . . . First semester witnessed many sessions with Mr. Tribby . . . and many scripts . . . The first act was completed . . . PANIC! . . . Wanted: one co-author for the junior follies . . . And Linda joins the ranks . . . Three weeks later Carol and Linda crawled out of a hole with the script in hand . . . and Tribby liked it! . . . Gary Crowell became “Boss Man”—Director, Composer and Organizer . . . Typecasting, what’s that? . . .



## *Production*

Director . . . . . Gary A. S. Crowell  
 Assistant Director . . Katherine Richards  
 Business Manager . . Diane Bennekamper  
 Technical Coordinator . . Sandra Callander  
 Stage Managers . . . . . Ida Bockelman  
    Sherriel Mattingly  
 Set Design . . . . . Jacqueline Harden  
    Dennis Gosnell  
 Publicity . . . . . Betty Lou Hart  
 Make-up . . . . . Janet Ivins  
 Costume Mistress . . . . Maureen Hickey  
 Props . . . . . Anne Marlowe  
 Art . . . . . Jacqueline Harden  
    Mary Hough, Janet Ivins,  
    Lyrl Peterson, Dennis Gosnell  
 Lighting . . . Ed Schneinfeldt, Dennis Sisco  
 Production Consultant . Mr. William Tribby  
 Music Consultant . . . Dr. Robert Kersey





*And a good beer always goes down!*

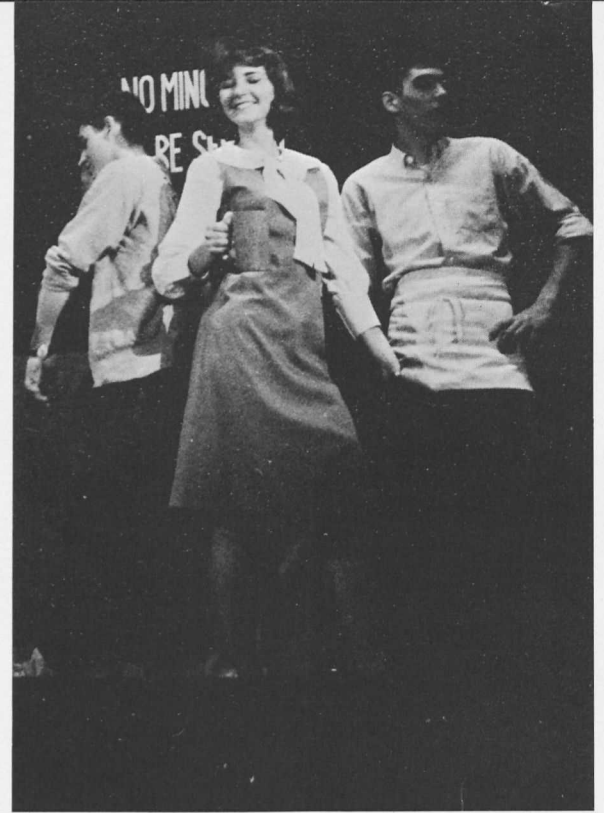

*Gimme a beer, beer, beer; Gimme a beer!*

We will join together  
Stamping out evil  
In all kinds of weather  
Stamping out evil

Down with smoke and brandy  
Stamping out evil  
Women's shorts and candy  
Stamping out evil

We will fight temptation  
Stamping out evil  
Sex and dissipation  
Stamping out evil

Stamp it out  
Stamp it out  
Stamp it out  
Stamp it out







*"Bertie's mad at me too. Why, she didn't even ask me to take out her garbage last night!"*

# CAST OF CHARACTERS

*Bertie Buckworth* . . . . . Carolyn Koerber  
*Randy*: William McClary      *Suzanne*: Carolyn Petersen  
*Throck*: Timothy Hart      *Judy*: Joyce Magnotto  
*Horse*: William Spangler      *Mary*: Lynne Marck  
*Monk*: John Ballard      *Priscilla*: Karen Criss

*Truebody*: Wayne Porter  
*Cpl. Buckworth*: Gary Kulick  
*Fred*: Kingsburry Hill  
*Gladys*: Carol England  
*Officer Whimpy*: Charles Hickey  
*Mrs. Rockabilite*: Diana Long  
*Eliz. Rockabilite*: Kaye Stevens  
*Dalrymple*: John Emens  
*Drunk*: Bruce Robinson

## Women's Club

*President*: Louise Nelson  
*Secretary*: Linda Wright  
*Treasurer*: Judith Goldstein  
*Alcohol Com.*: Doris Brown  
*Sunshine*: Barbara Schwartz  
*Censorship*: Judith Rowe  
*Members*: Joan Humphreys  
             Karen Myers  
             Suzanne Jacobs  
             Kathryn Coleman  
             Elza Hoffman  
             Linda Burkhart  
             Lynne Forthuber

## Policemen

*Capt.*: Robert Basye  
*Flannigan*: George Schwebler  
*Wise*: William Deckert  
*O'Leary*: Robert Hollywood  
*Conway*: Victor Pusey  
*Brogan*: Donald Green  
*Jonston*: Ronald Boone  
*Officers*: Daniel Jett  
             Charles Turnbaugh  
             Allan Ingalls

## Streetwalkers

Charlotte Meyer

Barbara Smith



*"Let's go. Wait, wait. Is, uh, everybody ready? Maybe I ought to count to ten first."*



*Who the hell is responsible for this mess? BUCKWORTH! You stupid, irresponsible son of a?!!O*

. . . many rehearsals . . . repressed emotion verbalized in that "magic word" . . . "Hey, keep it clean!" . . . junior women gain twenty years and an aversion for alcohol . . . I would just like to shay . . . "take this out and insert the following . . ." . . . once more through the orgy . . . don't scream, ladies, shudder! . . . And then opening night . . . costumes, makeup *and* genuine laughter . . . the last curtain call . . . and on to the party to celebrate a great hit!

*Ugh, who is that "nasty" boy.*





*Where's the Party? Mrs. Rockabilt said . . .*



That's the end of the show folks  
The party's ready to start  
Our class is all together  
Now it's time to depart

Curtain time is approaching  
Memories we will hold  
Hit the lights  
Strike the set  
For the show's about to fold

That's the end of the show folks  
We're getting ready to go  
We've had a lot of fun doin' it  
Hope we've pulled in some dough

Time to take off the make-up  
Time to store all the props  
From the ranks  
We give thanks  
Now its time for us to  
Close the curtains, lets  
Close the curtains, lets  
Close the curtains and GO!

*Ab, Mom!*





Alva Sayrs Baker, III



John Cecil Ballard, III



Allan Southworth Ingalls, Jr.

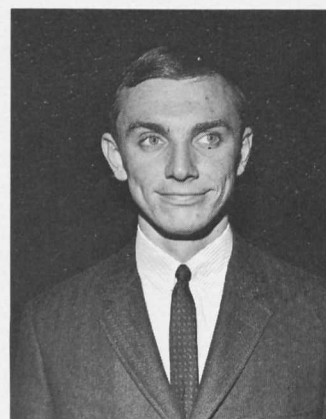

Daniel Roy McCready



Philip Lacy Meredith



Frank Palmer Rinehart

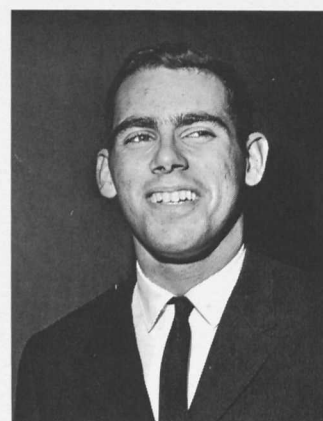

David Lee Carrasco

## OMICRON DELTA KAPPA



Dr. Donald E. Jones



Dr. William G. Miller

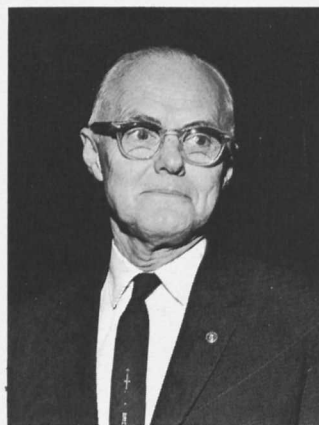

Dr. Harwell P. Sturdivant



Mr. William L. Tribby





Diane Ellen Bennekamper



Kathryn Anne Coleman



Joyce Neff Magnotto



Suzanne Mullen Jacobs

## TRUMPETERS



Louise Eileen Nelson



Linda Mahaffey Spear



Alva Sayrs Baker, III  
Diane Ellen Bennekamper

Mary Ruth Bowden  
Kathryn Anne Coleman

Judith Marilyn Goldstein  
Allan Southworth Ingalls, Jr.

Suzanne Mullen Jacobs  
William Eliason McClary, Jr.



# WHO'S WHO AMONG STUDENTS IN AMERICAN COLLEGES AND UNIVERSITIES

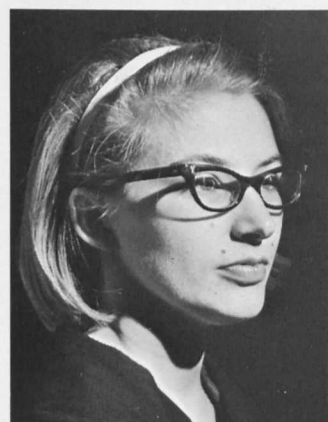
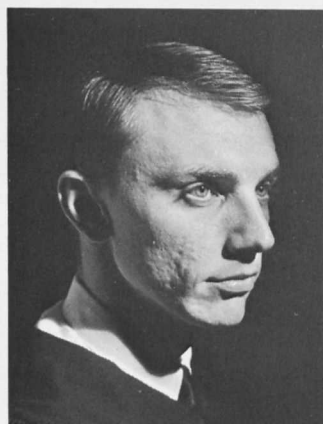

Daniel Roy McCready

Joyce Neff Magnotto

Louise Eileen Nelson

Frank Palmer Rinehart

Linda Mahaffey Spear







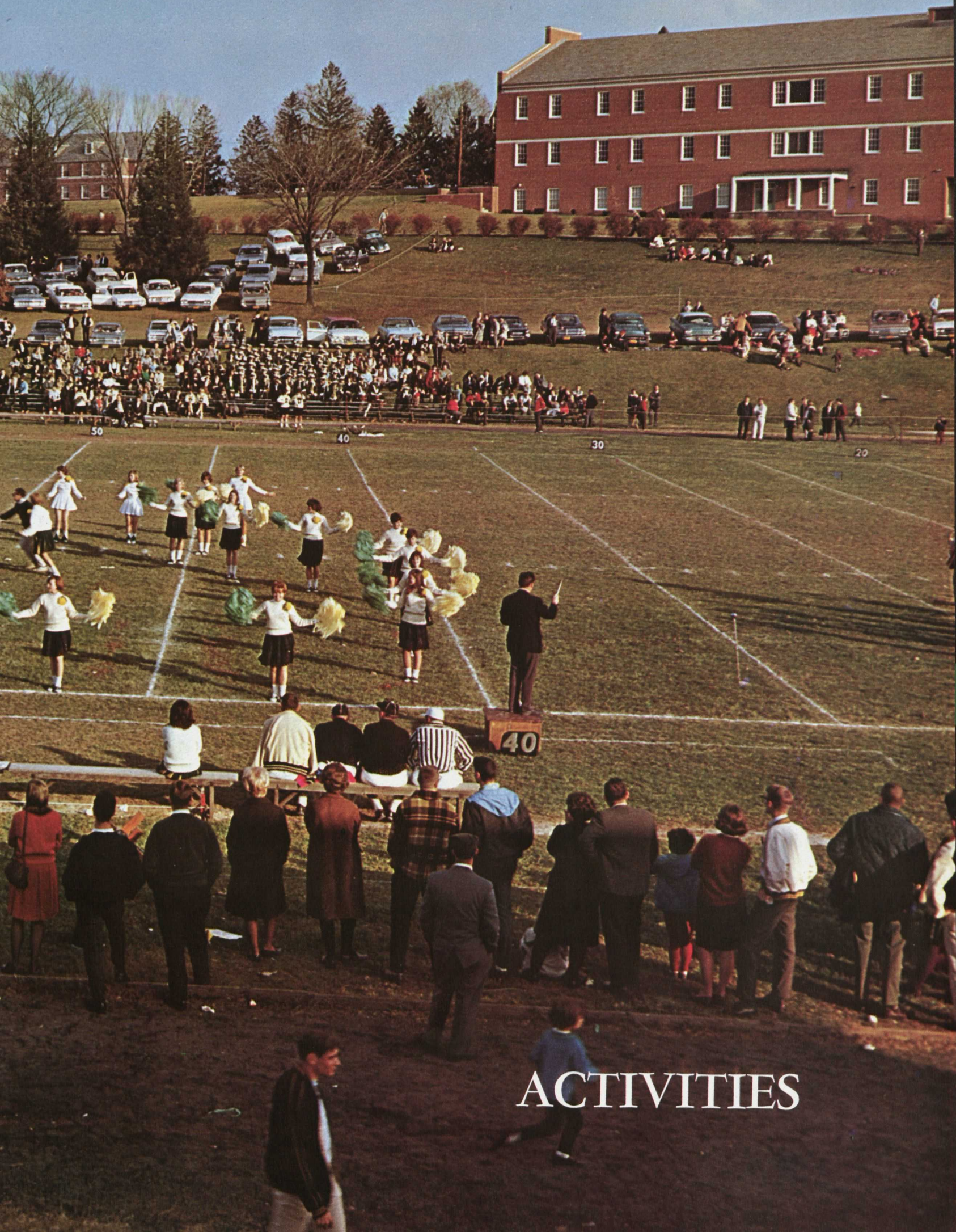

# ACTIVITIES





# ORIENTATION 1965

*I think it was chicken salad we had for lunch???*



*But wait! What happened to the  
large trunk . . . we . . . left . . .*



*Why thank you, I hope I will en-  
joy my stay here!*



"Well, hello Freshmen." . . . tests? On the first day? . . . carrying yellow schedule cards and maps . . . Power and Politics . . . sharp insights into the ideas of men . . . Honor Court wraps up another "case" . . . learning new games on the golf course . . . still unpacking and still under the illusion that dining hall food is good . . . memories of home cooked meals and the long wait for 'letters from home' . . . Questions?? Ask the FAC . . . A Western Maryland mixer? . . . Our own world-upper-classmen invade and suddenly we become "Rats" on the Hill.



*Psst! I can't remember where my discussion group meets—Lewis dorm or Winslow Hall.*



*Girls, just remember to use deodorant and graduate a virgin.*



*Lastly, I'd like to warn you about two little boys . . .*



## HOMECOMING WEEKEND

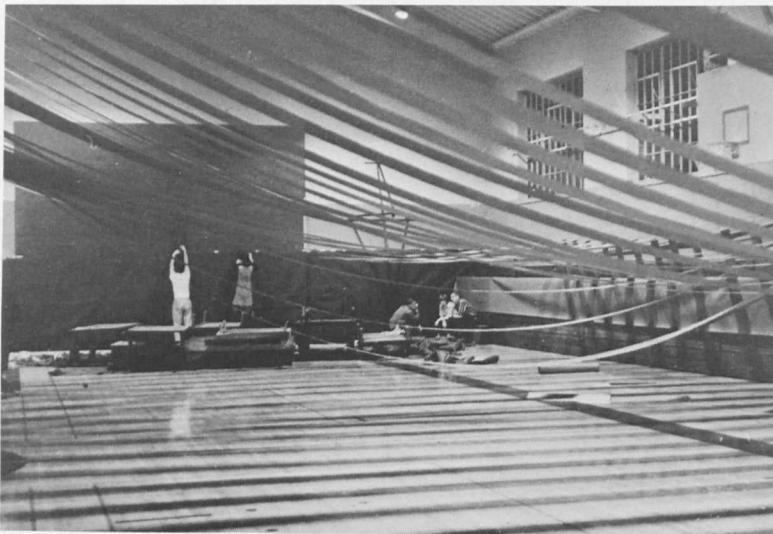



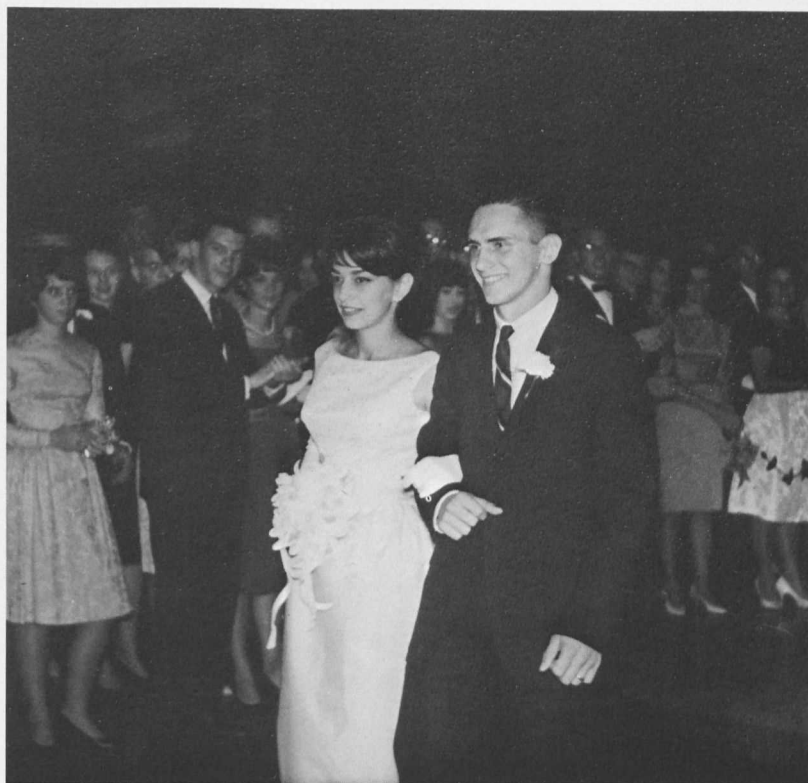

Homecoming—a magic weekend away from reality . . . Improvised lighting to work far into the night . . . Saturday, and classes that everyone forgets . . . A gobbled lunch . . . Parade starts at 12:45 *sharp* . . . Lycoming is tough, but we've only lost two Homecomings in the history of the school . . . Spirits not dampened in spite of the weather . . . Thank goodness for freshman! Reminiscences and firm handshakes . . . Ironing the long dresses again—and again . . . I hope the flowers match her dress . . . Radiant Joyce Magnotto doffs her cheerleading uniform to become our Homecoming Queen . . . back to books and reality.









Linda Mahaffey Spear  
*Senior Attendant*



Anne Roby Spencer  
*Junior Attendant*



Anne Louise Cooney  
*Sophomore Attendant*



Nancy Lynn Higdon  
*Freshman Attendant*

## HOMECOMING COURT

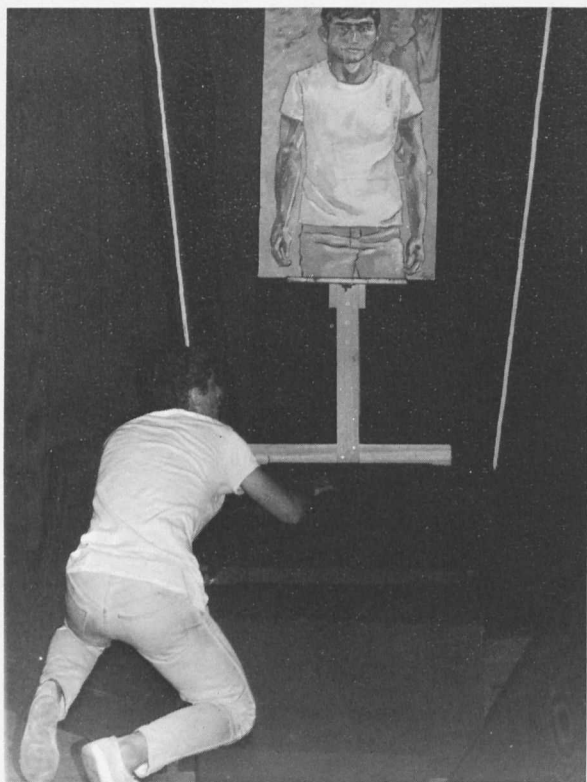

## KID BLUE

The stage is set; the lights go out; a cigarette is lit; the action begins. The attention of the audience focuses on the center of the stage, into the personage of the main character. The awareness of a hard brutal reality paralyzes all. A voice, strong, firm, defiant, sure, reveals one person; laughter, sarcastic and repetitious indicates another. A conflict has begun to take an indefinite shape, not only for the character but also for the audience embodied in the character, yet separate from him.

But, the conflicts are different. The character faces a struggle within himself. The desire and the need to be somebody fights off the growing realization that he is nobody. His friends, his girl, his teacher, and finally his parents turn him away, till he has nothing but himself and the haunting laughter. Where can he turn for what he needs: to the world, to a band of indifferent strangers? But even the world rejects him. He is no use to them. The laughter—that is where he can turn, where he must turn. It pushes him into himself, deeper and deeper into the very essence of his person until he sees it, until he sees himself as those around him see him.

The audience sees, hears, and feels the motions and the words of the character. Self-consciousness, pity, and a hanging-on to the reality of the situation keep the audience from complete identity with him. A fear that, perhaps he is talking to me, blaming his existence on mine, fills the hearts of each person and along with these fears comes a feeling of compassion, a desire to help. Anyone so lost and beaten deserves all the love one can give him. An intense desire to take him in your arms, love him, guide him, make him somebody, makes it necessary for one to hold onto one's chair. This peak of emotion, carried through the play holds the audience in a trance, with all eyes permanently fixed on the main character's face. The audience cries with him, laughs with him, runs with him. Yet afraid to make a sound, to put itself in the spotlight, it runs from him.

Slowly and subtly the character begins to run also. The laughter, blocking every exit, drives him to his end, to the final judgment. Against him is the hateful, indifferent world, for him is no one, not even himself, for he is only an image. The laughter, recurring throughout the play, is himself laughing at his image, laughing and laughing until the image laughs at itself, even destroys itself.

A boy is kneeling on the ground, clinging to the broken image; the audience is silent, spellbound, incapable of movement. The lights go out, and the silence remains.

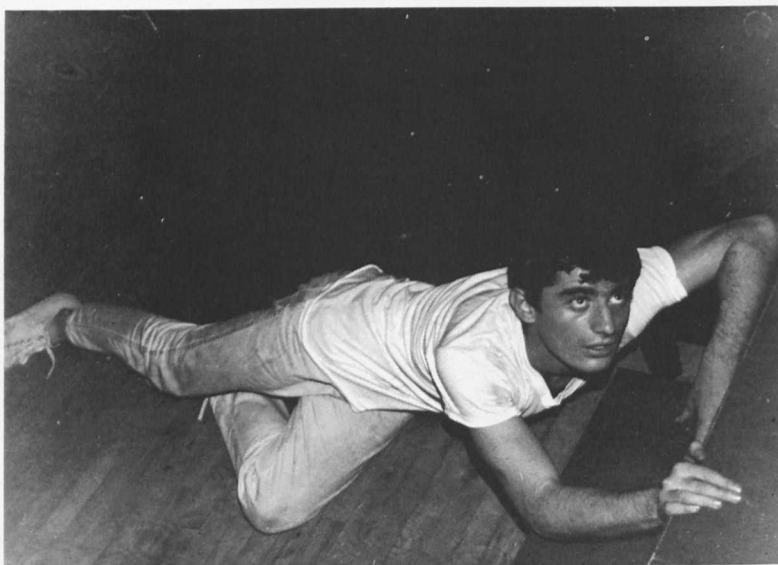





## THANKSGIVING PLAY



"I am the queen" was the valiant cry of a prostitute searching for the one moment of dignity in her life. Dignity and its game with the human race—throw that game into the setting of an Eastern European revolution and you have a poignant drama about the lives of conflicting segments of humanity.

The Drama—*The Queen and the Rebels*; the author—Ugo Betti; the company—Western Maryland College Players; the result—a moving success.

Commissar Amos—Gary Crowell—wants the queen. But the queen—JoAnna Hambleton—in her flight for life, has been reduced to a snivelling, grovelling peasant. The queen escapes but a prostitute—Argia is captured. Argia—Kerri Peterson—wants to regain her lost dignity and the people want their queen. It is only natural then, that a prostitute replaces the queen before the firing squad.

The final curtain closes with the sun rising in the background the distant roar of machine gun fire; and a prostitute for queen—a more than adequate queen.





## TRUMPETER



We wish you . . .  
 one little candle . . . many  
 little candles . . . decorations  
 up 'till New Years . . . the  
 Christmas spirit rose as  
 Linda read Ferlinghetti's  
 "Christ Climbed Down" . . . any-  
 one for flu shots? . . . coconut  
 snow balls—a flame.  
 . . . the Spirit of Christmas







# BANQUET

*The Spirit of Christmas*





## CHRISTMAS COMMUNION

"... and an angel of the Lord appeared to them, and the glory of the Lord appeared to them, and the glory of the Lord shone around them, and they were filled with fear. And the angel said to them, 'Be not afraid; for behold, I bring you good news of a great joy which will come to all people; for to you is born this day in the City of David a Savior, who is Christ the Lord.'"





# SCENES OF CHRISTMAS

*... the Chapel wreaths*

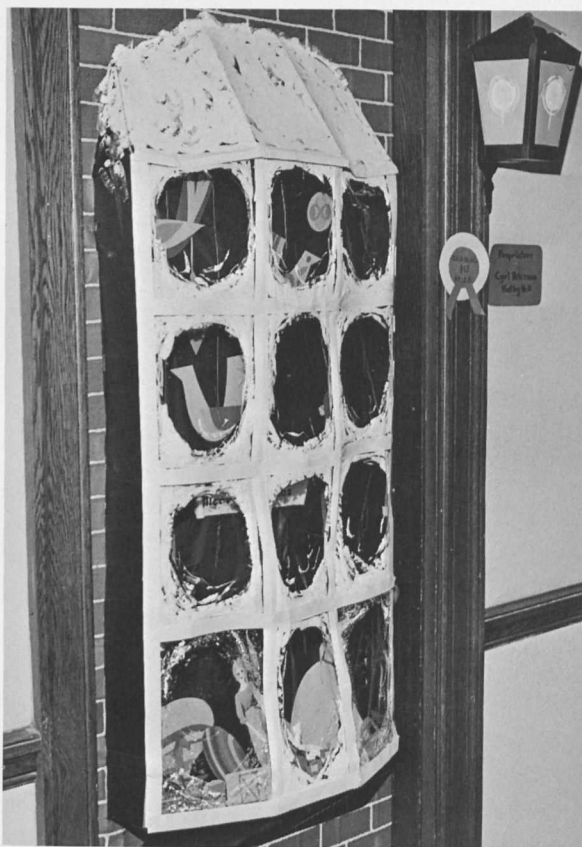

*... the first prize for doors in McDaniel dorm was awarded to "the Village Toy Shop"*



*... the traditional McDaniel tree with balls decorated by each girl that climb to the top as graduation approaches*

*... Mama Scott and friends sing of the Yuletide season*





## CHRISTMAS DORM PARTY



Girls clad in rollers and bathrobes run from Blanche Ward to McDaniel . . . caroling while waiting for Santa . . . The Twelve Days of Christmas—and a bunch of pipes that make a bunch of noise . . . Santa "Nelson" Claus arrives . . . handfuls of thrown candy and Christmas tree ice cream . . . a hassock for Mama Scott and trays for Mrs. Frey . . . Joanna Hambleton's story about the Christmas quilt . . . from Dorm Party to floor parties—but never to bed.







## SENIOR CAROLING

Up at 4:45—are you kidding me? . . . Hot chocolate and doughnuts served to a sleepy group of stalwart seniors . . . sang loudest in front of dorms —*not heard* . . . “Hark the Herald Angels Sing” . . . “Oh Little Town of Westminster” . . . “I thought they always asked the carolers in for a drink.” . . . Back to bed at 6:30.



# LITTLE SYMPHONY



Thirty-second Annual Conducting class . . . little man with a mighty stick . . . outside interest . . . student de-ductors conduct Little Sympathy . . . "Which part are you playing today?" . . . score in the floor . . . the roving musicians . . . the Farewell Symphony . . . conducting sticks with a "warped" personality . . . "Give me an H" . . . "Mine's called 'Tacet'" . . . loud repercussions . . . "And two and four and . . ." . . . Thanks for the memories.







## THE U. S. ARMY FIELD BAND

*Kings of the Highway . . . assembly of foot-tappers . . . from marches to overtures . . . Lt. Col. Robert L. Bierly conducting . . . only official touring band in the U. S. Army . . . concerts in all 50 states, plus Europe and the Far East . . . the Soldier's Chorus sings the stirring "Battle Hymn of the Republic" . . . "The Trumpeter's Lullaby" . . . over too soon . . . "The Stars and Stripes Forever . . ."*

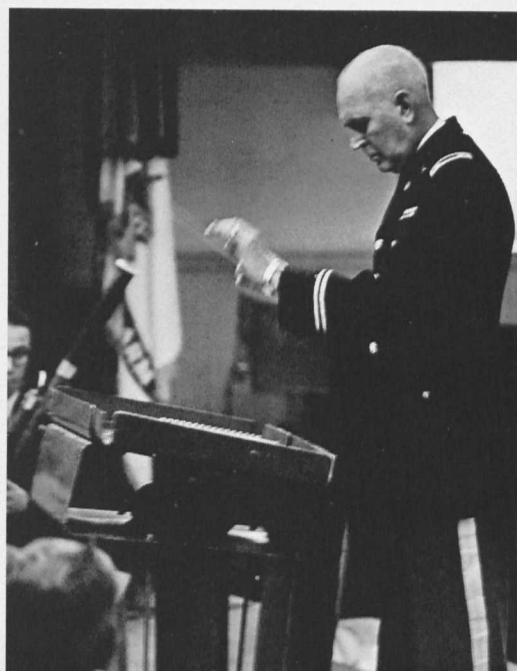



*The Blizzard of 1966 . . .*



*. . . melted into water battles . . .*













ORGANIZATIONS



# ALOHA



Carol Jennings and Dave Fisher  
*Literary Staff*



Sandy Callander  
*Editor-in-Chief*



Paula Cullen, Janet Kimber, Barbara Zimmerman, Carolyn Akagi  
*Photography Staff*



Jackie Harden, Linda Wright, Janet Ivins, Sue Jacobs, Lyril Peterson  
*Layout Staff*



Communication . . . Where the H-- is the other pica ruler? . . . non-consecutive Monday night staff meetings—at 10 pm!! . . . Are you sure Mr. Lane is coming today—want me to take him around? . . . Attention please, ALOHA pictures will be taken this afternoon (we hope!) . . . office squalor—*a la* midnight deadline . . . No, we can't do that, they did it last year and the year before that . . . too many color dividers, too much cover charge . . . Sandy becomes organized . . . No, we don't have to pay a fine if we miss a deadline . . . \$\$\$ . . . Money, money, who's got the money? . . . Remember, Goldstein, "the quality of mercy is not strained", and beside that, we really don't want you to cut out a pound of flesh to pay the other bills! . . . With a little scrimping and saving we *can* afford a new typewriter ribbon this month . . . Jackson and Jan add art to the layout staff . . . the Oriental flavor to photography . . . full bleed . . . 2 cosas from the narthex . . . Won awards for the neatest office on campus . . . Remember: the cover and color is a secret . . . The 1966 ALOHA will not be biased!

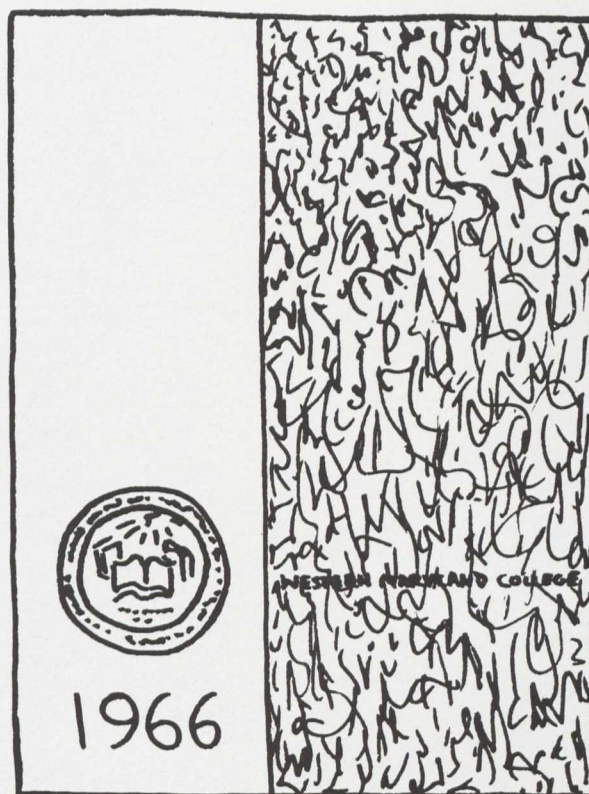

Judy Goldstein  
Business Manager





# GOLD BUG

From a back-corner office where the typewriters skip every other letter and the floor is knee-deep with old newspapers, issues forth every other week—to the amazement of staff and onlookers alike—the GOLD BUG.

With an overworked and dedicated staff—they have to be, they don't get paid—Linda Spear led a crusade to undermine the solid, conservative name of the campus newspaper. With an increased six-page issue they were able to fulfill their goal of "printing anything that fits." Editorials, letters, and columns used the shock method to obtain readers. Often based on emotionalized opinions, these diatribes against campus and world-wide problems evoked more criticism than approval; but even criticism was an improvement over apathy.

In 1966, Alice Cherbonnier and David Carrasco took the lead as co-editors of the GOLD BUG. A good combination of the elf and the cobbler, they pushed the standards of the newspaper to new heights (and depths) by both improving news coverage and digging up more skeletons to haunt the campus.



## THE GOLD BUG

Official student newspaper of Western Maryland College, published bi-weekly on Friday from September through May. Entered as second class matter at the Post Office, Westminster, Maryland 21157, under Act of March 3, 1879.

SUBSCRIPTION PRICE \$3.00 A YEAR



LINDA M. SPEAR  
Editor-in-Chief  
ALVA BAKER  
Business Manager



Elizabeth Murphy  
Judith Rowe  
News Editors

Alice Cherbonnier  
William McClary  
Feature Editors

David Carrasco  
Sports Editor

Assistant Editors: Sherry Joslin, Harold Marks, Janet Ivins, Barbara Smith, Jacquelyn Rayner, Ronald Boone.

Advertising Manager: Diane Bennekamper.  
Assistant Advertising Manager: Joanne Lieblang.  
Publishing Editor: Donald Heath.  
Editor of Art and Photography: Judith Goldstein.  
Typing and Copy Editor: Dorothy Klander.  
Circulation Manager: Lynne Marck.  
Exchange Editor: Carolyn Henson.  
Photographer: Robert Lance.







*Left to Right: J. Ivins, L. Sullivan, J. Harden, D. Petrovich, R. Hurley, J. Griep, S. Mattingly.*

## CONTRAST

Now its time to think about next year's CONTRAST. Remember to write this summer. The next one's going to be even better.

"Will we ever get any material do you think?" "At last," the editors chortle. "At last we have art and photography as well as literature." Madness runs rampant as the CONTRAST staff gathers. "Sell, everybody sells!" cries the business manager trying to coerce some unsuspecting guy into selling in the boy's dorms.

Somehow the deadlines are always met. The literature comes in—and it's good. The literary staff faces the tough task of selecting only the best. The art staff picks the art and photos. Stay within the budget.

The stuff is back from the printers and the layout crew go to work, blue pencils poised over white sheets. Scissors snipping, sticky-paste hands carefully arrange the final results. Hey! It's done! We can make the table of contents, send it off.

Then we wait. Will the printer get it back in time? Will the printer even be printing or will he be in Florida again? Finally the cardboard boxes arrive and eager hands tear them open, to admire the results, distribute them, sell the rest.







Daniel R. McCreedy  
*President*

# STUDENT GOVERNMENT ASSOCIATION



Allan S. Ingalls  
*Vice President*



Diane E. Bennekamper  
*Corresponding Secretary*



G. Harry Durity  
*Treasurer*



Carolyn L. Seaman  
*Recording Secretary*

Robert V. Hearn  
*Parliamentarian*





Help wanted . . . fun, danger, excitement . . . prestige, honor, respect . . . opportunities, unlimited . . . work with a closely knit organization . . . you, too, can vote against Article Six . . . responsibility: Homecoming, Tree-lighting, May Day, sNOW Carnival . . . big plans . . . Conference . . . new ideas, new equipment, new letterhead . . . old problems, old cokes, old co-operation . . . go places (Annapolis, Washington, Harvey Stone) . . . meet people (Tydings, Tawes, Willis) . . . see things (dreams, hallucinations, nightmares) . . . G. Lord Harry . . . "I'm personally responsible for nine thousand dollars!" . . . Frank, star of the minutes . . . SGA Unhung Hero, Rob . . . Robert's (Hearn) Rules of Order . . . Benny, Calendar Girl for a whole year . . . "I'm sorry, Dr. Ensor, but Commencement hasn't been scheduled a week in advance" . . . "Carolyn, we just got back from the Frostburg Conference, and we want you to type the minutes for the past five years over again—in triplicate." . . . Army camouflage curtains . . . SGA up a tree . . . "We ought to be in pictures" . . . paint the office, again?!? . . . come early stay late . . . Please Knock . . . Right to 31, left 4 times stopping at 6, back to 83, knock twice, give the secret sign, scratch your back 3 times, and you can use the phone . . . let's take a vote . . . we'll meet at 5 P.M. to rehearse for the meeting . . . Burn, dorm, burn . . . blot the BLOT . . . May I have your attention for a few million announcements? . . . Dangerous Dan . . . stop looking so smug . . . everybody out of the pool room . . . bring your voice down about 3 octaves for those announcements . . . We have to stick together, nobody else likes us! . . . Executive Committee's extracurricular activities . . . SGA, a graven image . . . trying to live it down . . . I ran for SGA because I wanted everyone to like me . . . What do you expect to do, now that you are an officer: "I plan to cry a lot." . . . ODK, Trumpeter, Argonauts . . . Maybe the Freshmen like us . . . Working long and hard and enjoying it.





# HONOR COURT



Left to right, Row 1: J. Goldstein, S. Jacobs, V. Pusey, B. McCleary, D. Bennekamper, K. Coleman, J. Rowe. Row 2: K. Moore, K. Grossnickel, L. Ramsey, P. McClintock, C. Reuger, C. Miller.

But I've never been on the stage before . . . honor among thieves . . . Is everyone being honorable this year??? It sounds like a good joke, but it is really a serious responsibility which the WMC students have assumed in order to give them a comfortable situation in which to pursue their academics. With the able supervision of the advisors, the students themselves interpret and enforce the rules of honor.

It is the students alone who maintain the Honor System and make it effective. The WMC Honor System "is founded on the belief that a code of honor is an integral part of higher education and that no individual privileged to seek this goal should conduct himself dishonorably."



Advisor Mr. Phillips, Major Moore, and Dean Robinson.

# STUDENT LIFE COUNCIL

Left to right: A. Ingalls, P. Meredith, B. Baker, D. McCready, D. Bennekamper Dean Zepp.



The Student Life Council is composed of faculty and student members who meet periodically to debate the world-shaking problems of our campus. They discuss such areas of conflict as the eating habits of the natives; the overwhelming response of the campus to chapel speakers and assembly programs; the gullibility of our innocent students to salesmen from the outside world; and the inadequate time that the library was accessible for students' use for proms, play periods, and study.





*Left to right, Seated:* C. Connelly, L. Nelson, L. Ramsey. *Row 2:* A. Schwartzman, P. Kelly, C. Piezonki, J. Wilcher, P. Perego, C. Seaman.

## WOMEN'S COUNCIL

Slacks may be worn . . . Dean Robinson, dean of —?— . . . Now I light this tree . . . sorry, no more hot chocolate . . . are we best dressed? . . . request—late curfew . . . horrors! she was late . . . next year we would like . . . inexperienced council, no advisor, worked fine.

Order in the sections! . . . What? Damn! Another case to try! . . . I plead the fifth . . . Socks in the dining hall—well, shirts anyway . . . the Dean's Council . . . check that alarm before inspection.

## MEN'S COUNCIL



*Left to right, Seated:* B. Hayden, D. Green, D. McCready, E. Holland, W. Mowbray. *Standing:* H. Durity, J. Hoffman, A. Ingalls, J. Daly, R. Keown.





Left to Right, Row 1: J. Magnotto, J. MacDonald, C. Akagi. Row 2: B. Schwartz, J. Ferguson, M. Goode, J. Goldstein, S. Reckord, D. Chance, E. Carl, L. Nelson. Row 3: R. Keown, G. Porter, D. Green, P. Mazeroff, B. Whitfield, R. Edwards, B. Baker, E. Sander.

## FRESHMAN ADVISORY COUNCIL

"Hello Freshman, well hello Freshman, we're so glad to have you here at WMC" . . . Jackie, Kay, and Jack . . . Summer letters and room assignments . . . disorganized organization . . . "the mixer *really* is in Blanche Ward gym" . . . "You're looking swell Freshman, We can tell Freshman, In a week you'll be adjusted—you just wait and see." . . . Seniors, Juniors and a lone Sophomore prepared for the class of '69 . . . tests? On the first day! . . . Power and Politics . . . "You're the best Freshmen, pass the rest Freshmen, you're advisors we are always here to aid you." . . . Dean Robinson . . . a new role as Junior Counselors . . . "sorry the rooms are a little cramped" . . . Questions?? Ask the FAC . . . "Learn the ropes Freshmen, don't want you to feel like dopes, Freshman." . . . campus tours . . . schedules . . . a new way of life . . . "Welcome Class of 1969."







Kay Coleman, Jack Ballard, Jackie Harden, Co-chairmen, and Dean Robinson, advisor.

*Left to Right, Row 1: L. McPherson, S. Jacobs. Row 2: S. Callander, C. Vanderloo, P. Cullen, K. Coleman, J. Harden, B. Clark, C. Criss, J. Rowe. Row 3: A. Ingalls, J. Ballard, B. McCleary, V. Pusey, R. Cook, W. Beacht, C. Miller.*





# WOMEN'S DORM COUNCILS



Left to right: K. Henley, G. Brace, D. Koehler, J. Ristig, M. Dickson, L. Nelson, L. Hollidayoke, J. Harden, M. Hickey, C. Jennings.

*McDaniel Dorm . . . a new House-mother finds her way quickly into the fold . . . the Lounge is there for your enjoyment . . . "Don't laugh, I'll give you a fire drill yet!" . . . late minutes in the lobby . . . just what I needed—a new lock.*



Louise Nelson, President of McDaniel Dormitory.

*Blanche Ward Dorm . . . paper filled rooms . . . Fresh air fire drills . . . Ply-wood doors . . . 2:00 A.M. serenades . . . open house on Sundays?? . . . the man at the bathroom window . . . Let's lock up in pairs nows, girls . . . Don't forget to put your pin in!*



Martha Goode, President of Blanche Ward Dormitory.



Left to right: A. Cooney, L. Cone, A. Lewis, J. Rowe, K. Cranford, M. Goode, K. Coleman, L. Marck.



# INTERNATIONAL RELATIONS CLUB



*Left to right, Row 1: M. Psaris, J. Shedd, M. Cole, P. Cullen. Row 2: D. Chance, E. Meginsky, R. Wesley, H. Durity. Row 3: D. Doss, G. Porter, C. Akagi.*

The IRC attempts to bring to the campus knowledgeable speakers on contemporary and controversial topics. The club has sponsored a faculty forum on the India-Pakistan dispute; a World Federalist; a student relating his experiences in Vietnamese villages; a professor who objects to the Viet Nam policy; and others who presented definite views on events of the past year.

Le Cercle Francais, under the sponsorship of Mme. et M. Jacques Derasse, cultivates an active interest in the French language and culture.

The biggest even of each year is the Fête Noël which attracts a large number of the students, faculty, and townspeople. Members of le cercle perform in plays, sing French Christmas carols, and dance the traditional steps of the French peasants, but everyone present has an opportunity to participate in the festivities.

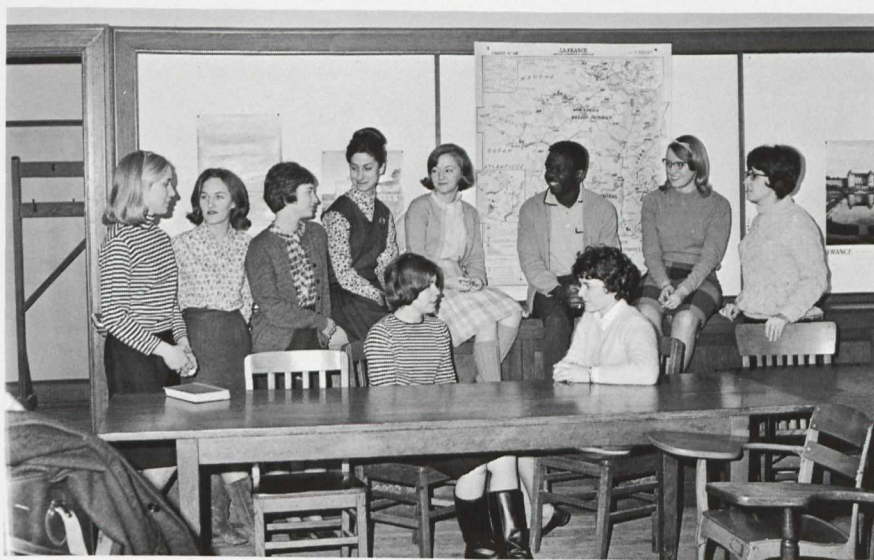

*Left to right: R. Robinson, E. Cahn, J. Baer, A. Schwartzman, C. Kauffman, K. Johnson, R. Mayamona, S. Jacobs, S. Griffin.*

# FRENCH CLUB





*Left to right: L. Capaln, H. Goldberg, E. Holland.*

## YOUNG REPUBLICAN'S CLUB

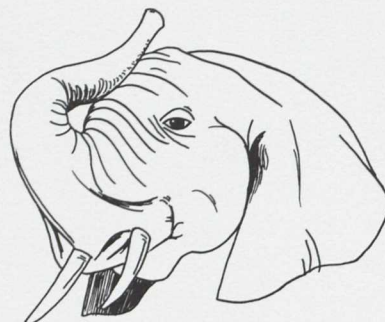

The Young Republicans seek to increase their knowledge of the party by hosting speakers, attending banquets, and visiting the nation's capital. This club aims to encourage student interest in national affairs.

## PSYCHOLOGY CLUB

The Psychology Club is now in its second year with plans extending far beyond. This year's agenda includes visiting nearby hospitals, establishing a program of volunteer work, and inviting speakers from agencies and other colleges. In the future we hope to become a chapter of Psi Chi, the national honorary society.

The purpose of the club is to give its members a chance to broaden their range of experience and to encourage and stimulate interest in the field of psychology.

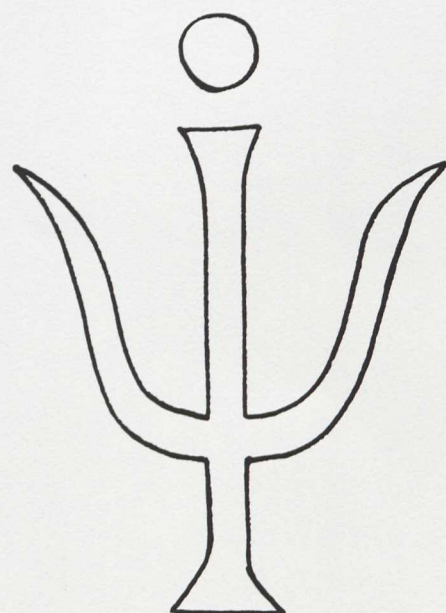



Late last spring a small group of WMC mathematicians laid plans to establish an honorary mathematics fraternity on the Hill. These plans were realized this year when the Maryland Beta Chapter of Kappa Mu Epsilon held its first meeting.

The society was established to further the interests of mathematics, to stress its importance and to develop an appreciation for its beauty.

This year Dr. Whaples, Mr. McDonnell and Mr. Lightner addressed the group. Kappa Mu Epsilon sponsored the presentation of research papers by the senior mathematics majors.



*Left to right, Sitting:* Dr. Spicer. *Standing:* Mr. Lightner, Mr. Saunder, W. Becht, C. Wareheim, J. Goldstein, C. Miller, J. Rayner, E. Saunder, J. Griep, B. Vonderheide, B. Lilley, G. Hoffman, M. Eberhart.

## KAPPA MU EPSILON



*Left to right, Row 1:* L. Bryson, S. Herzog, M. Goode, J. Harden, J. MacDonald, C. Criss, B. Schwartz. *Row 2:* A. Brown, C. Wareheim, S. Ambrosen, M. Tharpe, P. Stahl, G. Lentz, M. Hough, M. Hickey, B. Lilley, J. Baer.

Monthly Monday meetings . . . refreshments served . . . let me tell you about my student teaching experiences . . . panel discussions tell us how it really is . . . February interviews and propaganda . . . well-attended functions . . . NEA-A-V aids and *Maryland Teachers*.

## STUDENT NATIONAL EDUCATION ASSOCIATION





*Left to Right, Row 1: F. Rinehart, M. Goode, K. Richards, V. Pusey. Row 2: E. Sander, D. Green, J. Rayner, L. Browning, A. Brown, M. Bauer, M. Warren, P. Cullen, K. Liston, R. Edwards. Row 3: J. Griep, C. Warehime, E. Carll, C. Bridges. Row 4: B. Lilley, J. Magnotto, E. McPherson, B. Lord. Row 5: C. Rueger, C. Seaman, C. Koerber, S. Mattingly, V. Nusbaum.*

# ARGONAUTS

## WITH APOLOGIES TO SAM COLERIDGE

. . . A student with a study guide  
 In a vision once I saw:  
 It was an academic maid,  
 And with her study guide she played,  
 Enough to pass the final.  
 Could I revive within me  
 Her method and her style,  
 To such deep delight 'twould win me,  
 That with smiling and with guile,  
 I would build that "A" in air,  
 That lovely "A"! those grades so nice!  
 And all should cry, Beware! Beware!  
 His flashing eyes, his floating hair!  
 Weave a laurel round him thrice,  
 And clothe in gown and mortar board,  
 For he of literature is lord,  
 And master of the cept device.

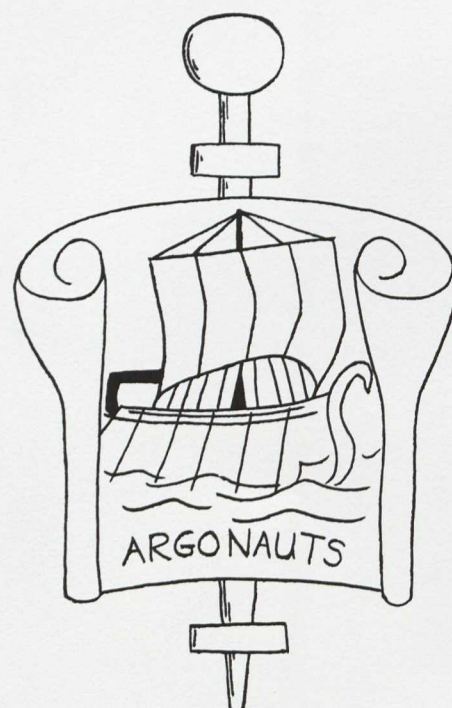



# BETA BETA BETA



Left to right, Seated: Dr. Kerschner, G. Carson, D. Hoffman, B. Faulkner. Standing: B. Baker, Dr. Witherspoon, J. Price, G. Hess, V. Nusbaum, L. Howard, M. Goode, D. Draper, C. Reuger, C. Wilkie, A. Derasse, W. Porter, S. Ambrosen, D. McCready.

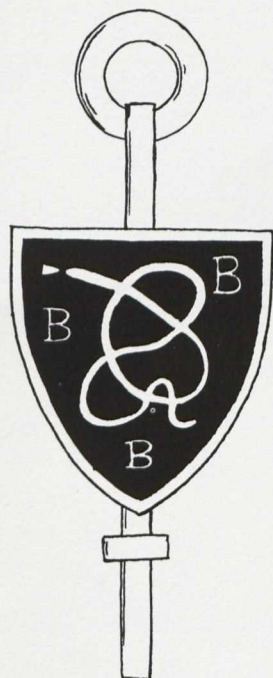

BBB—Best Biology Brains . . . Our blood bank has *interest* in your circulation . . . Tonight's scientific movie: *clotopatra*, filmed on the banks of the bile . . . Meet the singing scientists with live rhythm . . . Who's going to tutor us, before we tutor the freshmen? . . . Is there a volunteer to head the refreshment committee—Jess? . . . A word from our sponsor: "Pay your dues!" . . . picnics and elections go hand in hand . . . What! You can't be at the meeting because you have a late lab? . . . The Southern gentleman is our national president . . . After a *brief* business meeting — . . . Another Wednesday—another speaker.



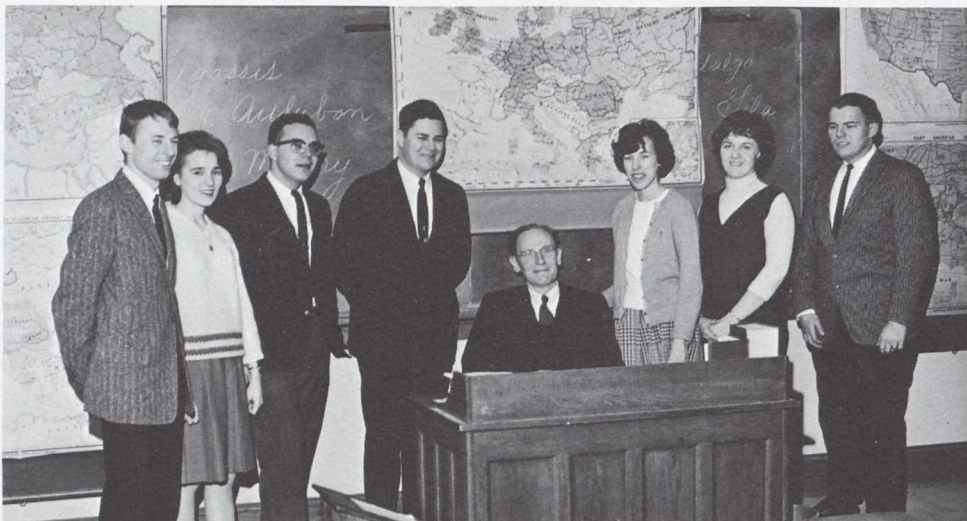

Left to right: J. Ballard, J. Shedd, M. Cole, R. Edwards, Dr. T. Whitfield—Advisor, P. Cullen, R. Lord, L. Harchenhorn.



## PI GAMMA MU

Pi Gamma Mu, a national social science honor society for students and faculty, was founded in 1924, and presently has over one hundred forty active chapters in colleges and universities. Active membership is open to juniors and seniors who are in the upper third of their class, and have at least a B average in their social science courses. The organization's motto: "Ye shall know the truth and the truth shall make you free," exemplifies the desire to improve scholarship and to inspire social service to humanity.

"Continually striving, we attain." . . . Fraternity for women . . . How to hold five offices effectively . . . Stars of D. O., Dr. Heg. and Mrs. Cole . . . Twenty-third Triennial Conference in Bedford Springs, Pa. . . white dresses and lyres of gold . . . "create and foster fellowship" . . . Two meetings a month? . . . dinner at the Coles . . . new Province President . . . January meeting in March . . . two annual recitals . . . three new members . . . "to find our purpose."

## DELTA OMICRON



Left to right: B. Schwartz, J. MacDonald, L. Nelson, J. Hambleton, M. DeHaven.





*Sopranos:* L. Nelson, A. Ely, A. Brown, H. Vopel, A. Spencer, J. Butterfoss, S. Rineheimer, J. McDougal, S. Pratt, C. Arick, P. Gebhard, S. Martin, M. DeHaven, P. Harris, C. Yingling, J. France, R. Adriance, C. Shook, S. McChesney, P. Pole, R. Siver, J. Wessick, K. Abernathy.  
*Tenors:* A. Baker, D. Green, R. Richardson, W. Laessig, D. Slater, E. Makrosky, H. Loats, E. Fishel, V. McTeer.

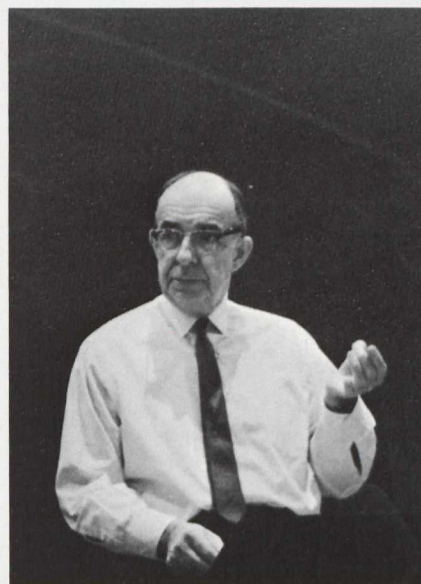

## COLLEGE CHOIR

All right sopranos . . . what do you want, a written invitation? . . . go over this anthem for tonight . . . always come through . . . the best Christmas program ever . . . cymbals, maracas, and tom toms in the chapel . . . the choir in color . . . if you will all be so good as to watch me . . . section of prima donnas . . . we're just tired tonight . . . spastic Lenini rehearsals . . . last minute changes . . . surprise party for Prof and the seniors too . . . Brahms's Requiem . . . turn in your folders.



*Altos:* L. Wright, B. Schwartz, S. Callander, J. Willette, K. Sayre, J. Bunting, N. Brown, D. Sturdivant, L. Burkhardt, C. Hooper, S. Griffin, P. McNally, L. Berry, B. Wallock, P. Petry, A. Faulkner, C. Groves, M. Makosky.

*Basses:* R. Robbins, J. Holthaus, J. Daily, B. Bond, R. Yingling, C. Seibel, R. Wilson, W. Merrill, R. Hurley, W. Betts, R. Lance, S. Eldridge, J. Lightner, J. Wolf, R. Matheny, J. Hoffman, T. Jolly, S. Ecker.



# COLLEGE BAND



*Band Members:* M. Engelbrecht, K. Watson, E. Snodgrass, J. Bentham, R. Edwards, A. Carson, G. Crowell, C. Davis, J. Ballard, H. Vandrey, L. Owens, D. Frankfurter, T. Fowler, J. Morgan, T. Marchand, J. Webster, B. McClary, R. McCann, D. Elliot, S. Ludlow.

Evening rehearsals to pep rallies and from football games to stage concerts . . . arrangement by Kersey . . . I hear music, but I can't find the band! . . . "Little Red Kimono Hood" . . . Gary Crowell becomes "Pied Piper" of the Hill . . . from candy bars to cokes and programs . . . anything for a dime! . . . "Win, Western Maryland" . . . and the band played on.

Since they formed in the spring of 1965, the College Singers have become one of the better known campus singing groups. Under the direction of Mr. Spangler, the nine gals and eight guys sing anything from Bach to William Schuman.

The Singers perform for the Christmas Communion, the Ash Wednesday Communion and Focus. In April the group presents its Spring Concert. Also the group supplied the background music for Esther Smith's "Stained Glass Windows."



*Left to right, Row 1:* S. Spangler, J. Hambleton, S. McChesney. *Row 2:* J. Willette, A. Faulkner, T. Payne, W. Laessig. *Row 3:* Mrs. Spangler, R. Lantz, S. Eldridge, M. Smith.

# COLLEGE SINGERS



# WOMEN'S OCTETTE

The Western Maryland College Women's Octette has for many years been a part of musical activities on the Hill. Although each year, the members change, their spirit stays the same. The present group's first appearance came when they performed three folk songs in the College Choir's 1965 Spring Folk Festival. This Christmas, the girls "rum pummed" their way through "The Little Drummer Boy" at the Trum-peters' Banquet.



*Left to right:* P. McNally, J. Butterfoss, P. Gebhardt, S. Martin, L. Berry, K. Arrick, C. Hooper.



*Top to bottom:* J. MacDonald, J. Hambleton, L. Nelson, S. McChesney, A. Faulkner, J. Elseroad, I. Larson.

# WOMEN'S GLEE CLUB

Made up of co-eds who like to sing, the Women's Glee Club is a part of the total music program at WMC. Every Tuesday afternoon the girls tune up and delve into the worlds of Schubert, Carter, Debussy, and Reger. Under the leadership of Dr. Miriam K. Whaples, the Glee Club gives an annual Christmas program. This year the group sang for and were entertained at the Glyn-don Women's Club Christmas Party. In May the girls presented a program of French music, including Debussy's "The Blessed Damosel."



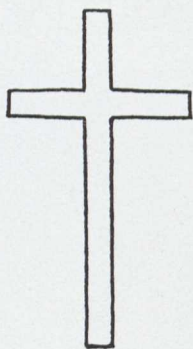

The Religious Life Council consists of the religious organizations on campus, faculty advisors, and members as the clergy assisting campus organizations. It hopes to coordinate and stimulate the activities of the religious groups on campus, and initiates several programs during the year.

A major project is a year-long campaign to collect funds for the World University Services. These funds are gathered by colleges and universities in the more highly developed countries of the world and are distributed to less endowed institutions in emerging nations.



*Left to right: P. Kelly, C. Hooper, L. Hill, B. Whitfield, Dr. Crain.*

## RELIGIOUS LIFE COUNCIL

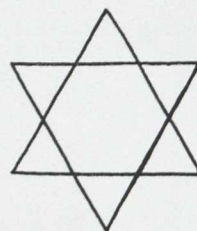

## STUDENT CHRISTIAN ASSOCIATION



*Left to right: L. Hill, R. McKenna, M. Elgin, C. Vanderloo, L. Nelson, B. Whitfield, R. Bowden, R. McCall, P. Kelly.*

Seeks to witness to the Lordship of Jesus Christ in the daily life of the campus . . . teaching by Parable . . . from retreat to Advance . . . SCAN newsletters . . . alternating Wednesday evenings . . . it's just Peanuts . . . White Citizen's Council? . . . What do you mean—tutoring in a tavern? . . . thoughts for Lent . . . Short talks . . . Monday afternoons in the SCA office . . . Where's your Motive? . . . "Hi Coach" . . . Eu-what? . . . "Has anyone seen Dean Zepp?" . . . Seeking Christ Always.

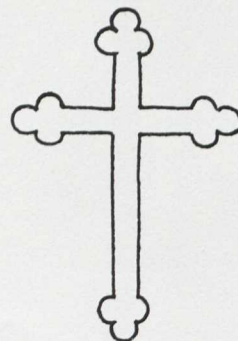



# METHODIST STUDENT MOVEMENT



*Left to Right: J. Rowe, L. Shanks, L. Nelson, R. Whitfield, P. Kelly, A. Brown, S. Griffin, L. Hill.*

## CANTERBURY CLUB



*Seated: K. Lathrop, E. Carll, J. Hazelton, L. Sullivan. Standing: H. Durity, R. McCall, Mr. Poist.*



# BAPTIST STUDENT UNION



*Seated: C. Miller, S. Edens, L. Ramsey. Standing: P. Stahl, R. Edwards, Mr. and Mrs. Ledbetter, advisors.*

# LUTHERAN STUDENT MOVEMENT



*D. Weaver, C. Hooper, L. Hahn, C. Galmiche, G. Porter, D. Doss, Mr. Miller.*



# JEWISH STUDENT ASSOCIATION

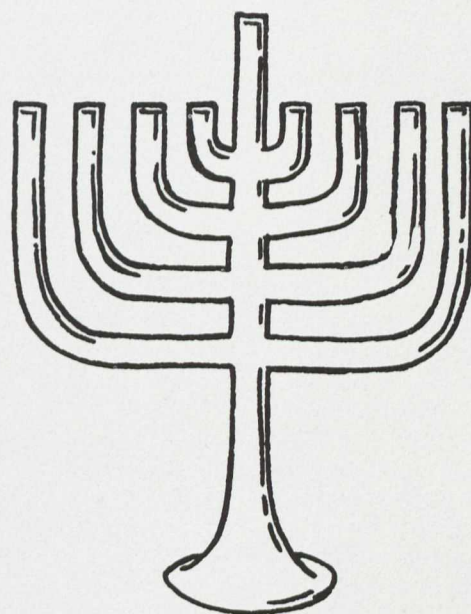

## NEWMAN CLUB



*Seated, left to right: C. Jesatko, T. Flannery, E. Dietrich, K. Henley, E. Reinhart, M. Massey, P. Wahl, A. Lange.  
Standing, left to right: A. Wizda, V. Vesta, B. Fanning, B. Chayet, B. Cohan, R. Fuller.*



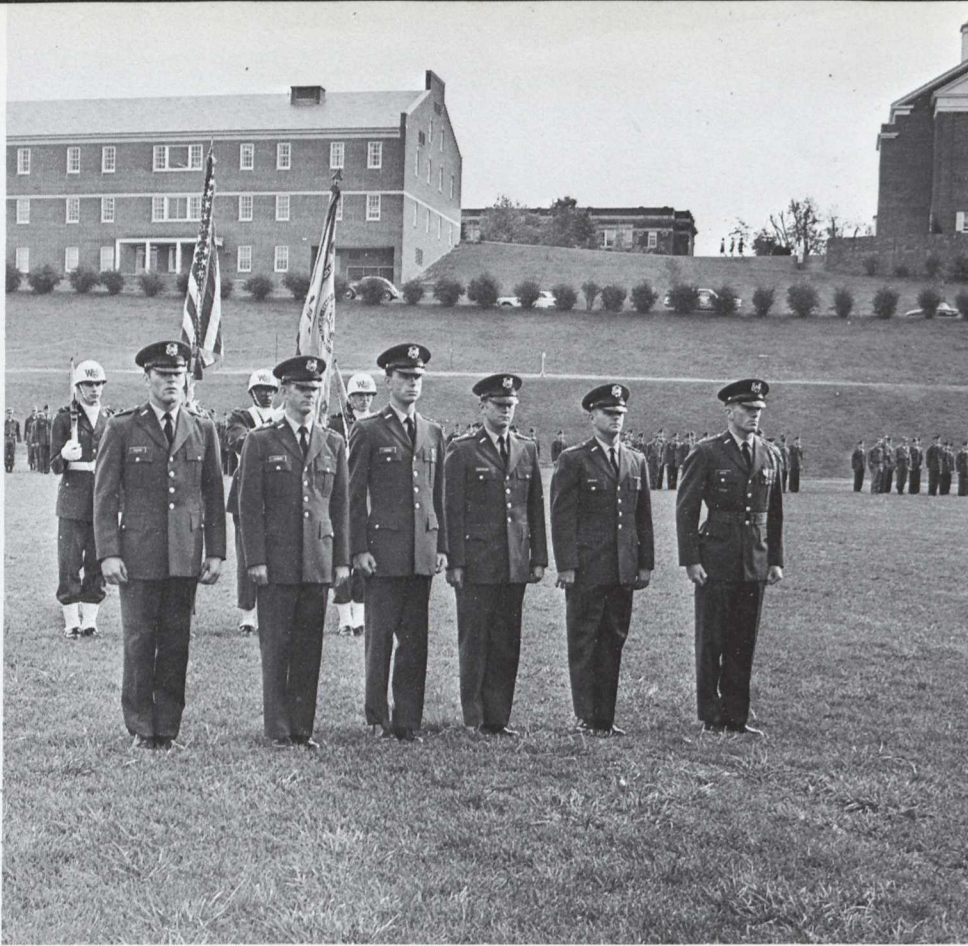

*Left to right: G. Kulick, S. Joyner, J. Emens, G. Winterling, B. Knowles, R. White.*

# RESERVE OFFICER TRAINING CORPS

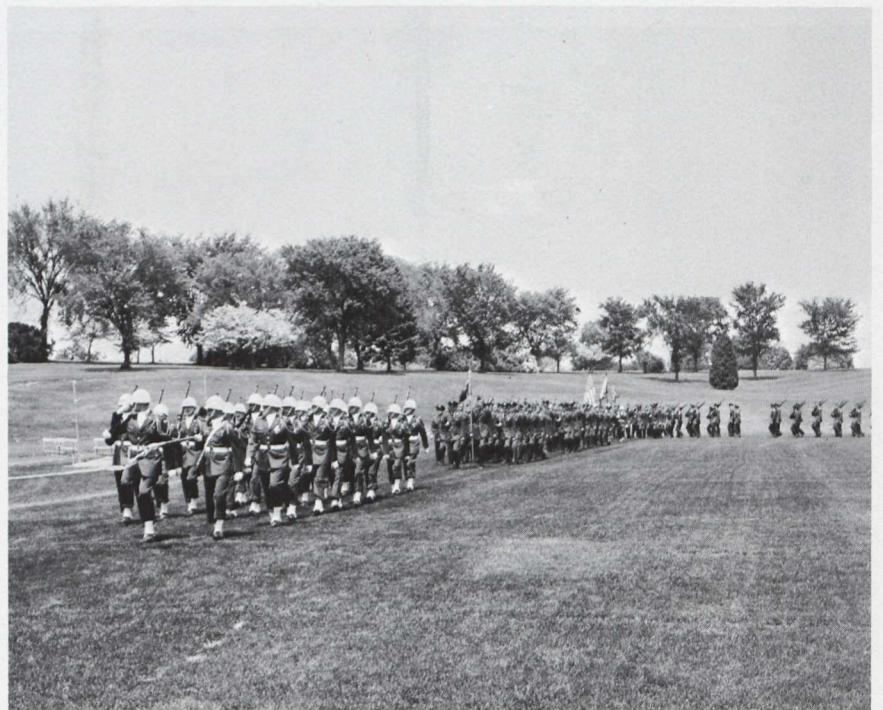





1966! War or Peace? In these perilous times when our nation is committed to the defense of foreign soil, the question has been raised—Is ROTC relevant on our campus? . . . Is it just a spit-shine shoe, a gleaming torch, a gas-operated, air-cooled, clip-fed semi-automatic shoulder weapon with no firing pin? . . . Is it just Kiwi and Brasso, shiny sabres and crimson sashes. A G44 w/gloves, The Gap and fifth period Tuesday? . . . or is it Duty, Honor, Country?

For America, it is the hour of decision. She must choose—whether to burn her draft cards, whether to sing songs of protest, whether to send men to bare steel against a seething jungle, whether to halt the action of enemy aggression. Life and death are on our doorstep, news stories leap to life from the front pages . . . Maybe the budget isn't too large . . . responsible freedom . . . the future . . . the past . . . the heritage . . . These are the thoughts of an anxious nation.







Battalionnnnnnn, AttennnnShun! The future . . . look out over Hoffa field some Tuesday . . . there is our future . . . 200 cadets prepare . . . 400 shining eyes that have not seen the face of war with two hundred gleaming rifles that have never killed before . . . can they sense the relevancy? . . . crisp commands strike the air, weighed weapons respond in unison . . . At WMC, they must neither be "summer soldiers" nor "sunshine patriots," for "These are the times that try men's souls."

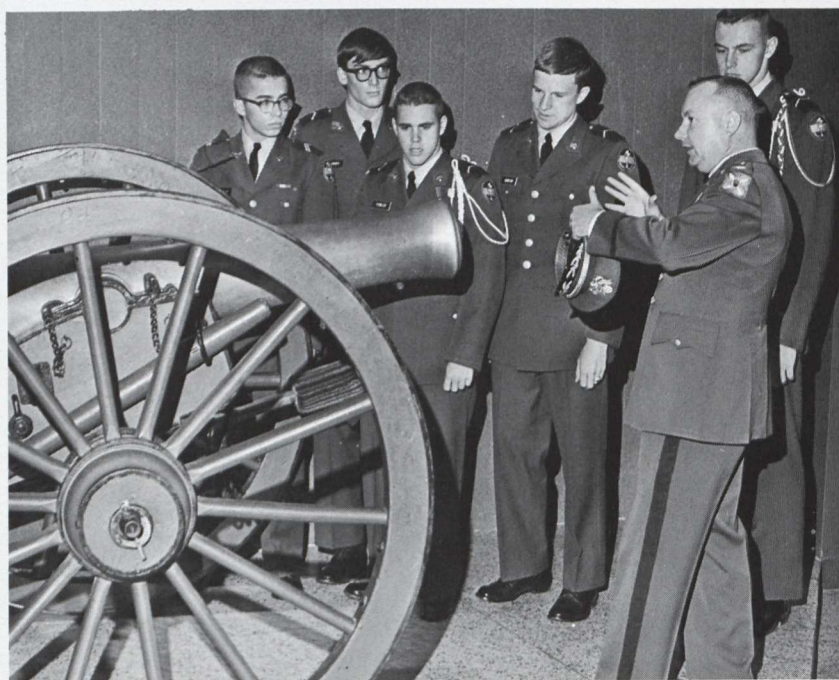



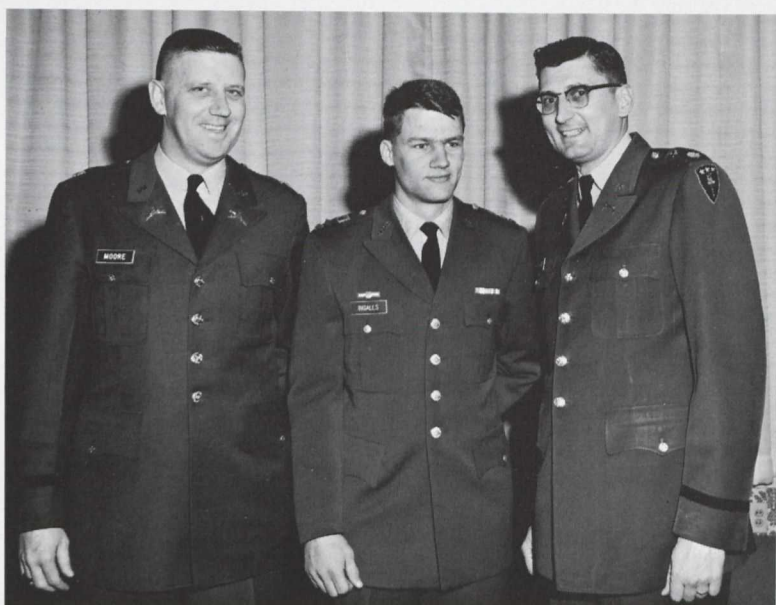

PASS IN REVIEW!!! Before their families, before their school, before their nation, before their fellow man, before their God, and before themselves, they must put on the uniform, pass and be judged . . . Yes, ROTC *is* relevant at WMC for the cadets are in the classroom and on the field to pay a portion of the debt that all free men owe . . .





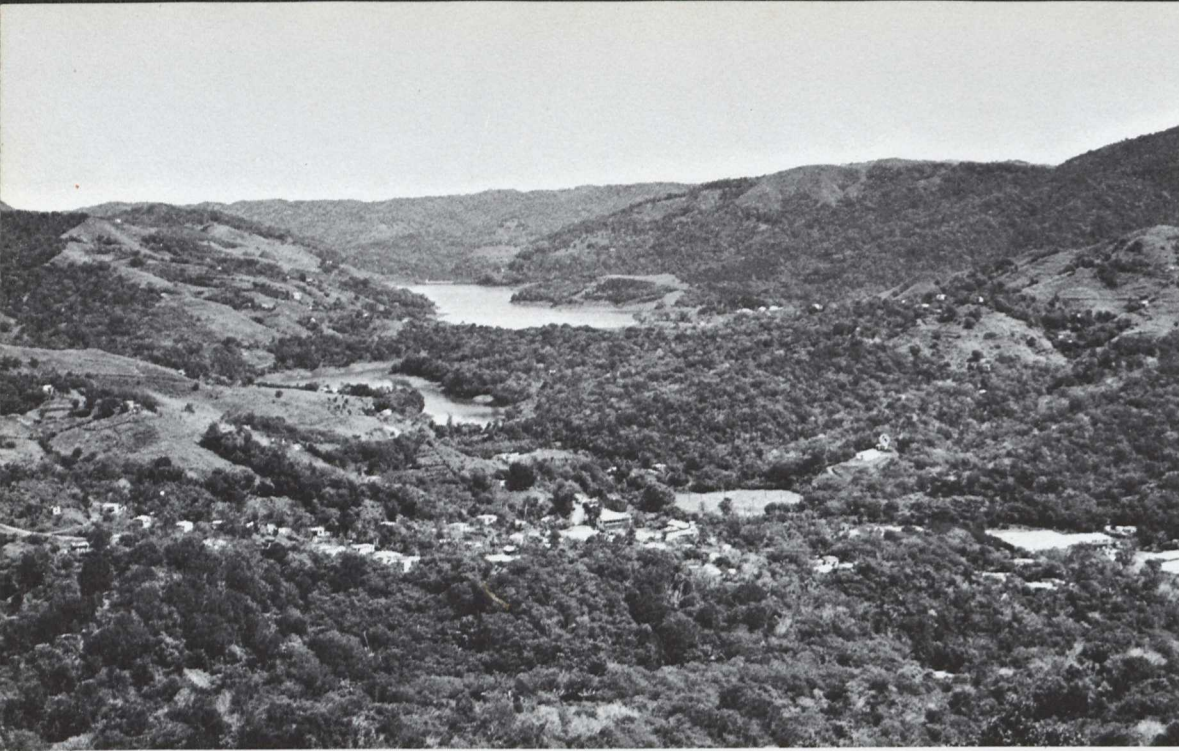

## STUDENT OPPORTUNITIES SERVICE: PROJECT PUERTO RICO

SOS . . . Puerto Rico . . . Venture-Adventure . . . Aquire—Maggie and Bill . . . Castaner—Bill, Ron, Bruce, Kay, Ruthie . . . Ensenada—Kaye, Diana, Dave, Ralph . . . rice and beans . . . trash cans and basura . . . steel bands in the rain . . . trampolines . . . basketball courts . . . more rice and beans . . . mimas . . . bananas and bananas . . . teaching in Spanish . . . but we don't know any Spanish . . . work and fun . . . trying and fulfillment . . . anxiety and recompense . . . striving and reward.







*Sure I'm sure we can build a basketball court in three hours.*

## VENTURE ADVENTURE

*Uno-dos-tres—let's look alive there.*

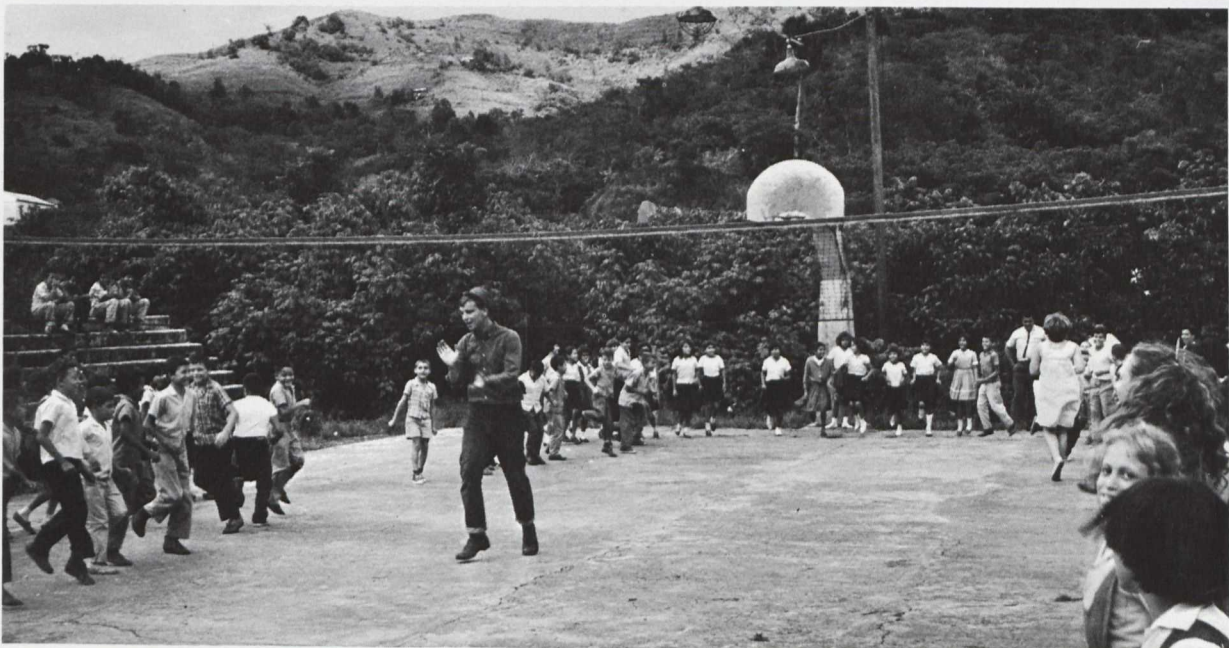





*Building a playground with bare hands wasn't easy . . .*

*Are you sure they have a word for "physical fitness"?*



*. . . but what is worthwhile that is easy?*





*We were wondering if you would like to contribute some dinero to our playground?*



*Por Favor, Carlitos, you know I can't understand when you talk that fast!*



*But there are only nine men on a baseball team!*

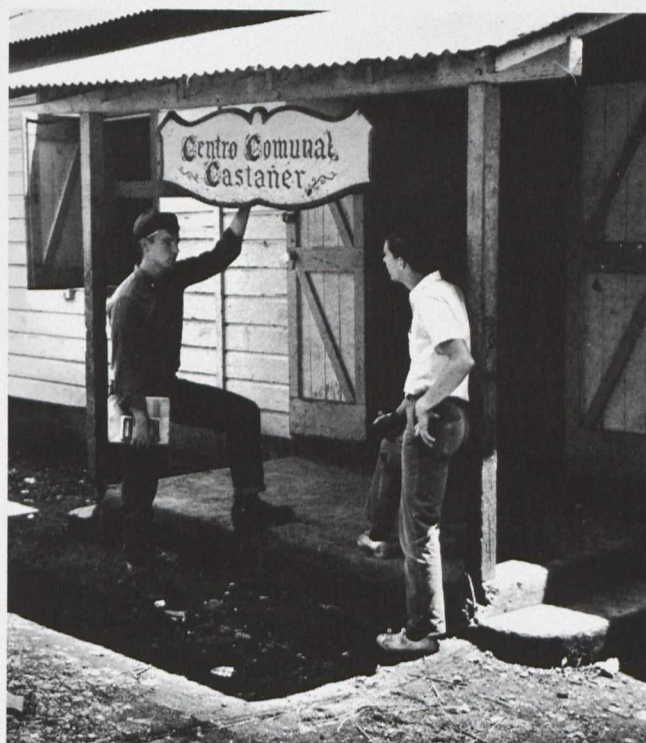

*Yes, Ron, I think we accomplished something . . . we've worked . . . we've made some friends . . . we tried . . . we've served.*





*Left to right: P. Cullen, D. Koehler, C. Jennings, B. Clark, A. Hunnecutt, B. Schwartz, G. Lentz, C. Morelock.*

## INTERSORORITY COUNCIL

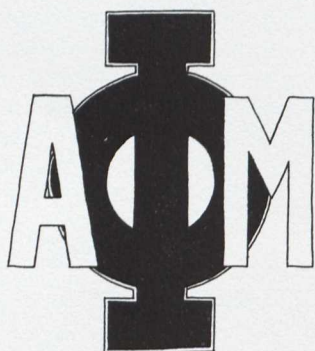

"Preference" has been the big word this year for the ISC. Sororities inaugurated a new plan of bidding and rushing based on national systems. Preference cards, preference lists, preference teas, and preference matching guided membership drives and improved intersorority relations.

With a newly revised constitution, a bowling tournament, an assembly, and an open house for freshmen, the Intersorority Council continued to further sorority life on the hill.











SALLY BOOTH



JUDITH GRIEP

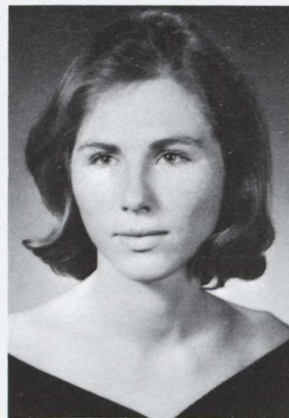

J. A. HENKLEIN

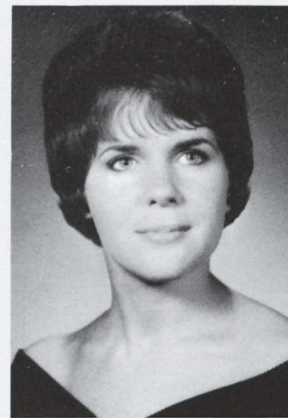

CAROLYN KOERBER

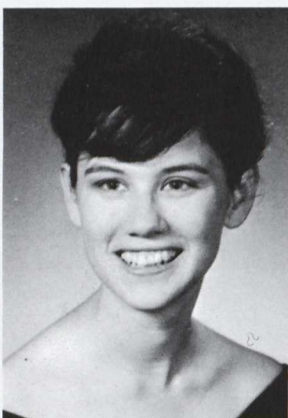

SHERRIEL MATTINGLY



DIANNE PETROVICH

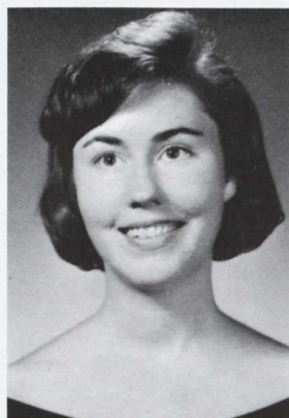

CAROLE ROEMER

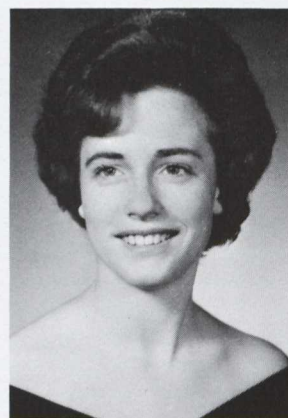

CATHY SAYRE



ALICE HUNNYCUTT

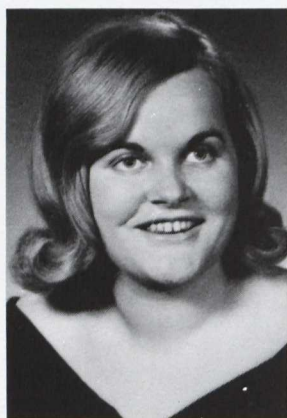

SUE AYRES



SUSAN EYLER



MARY ANN JULIA



GAIL LENTZ



TRUDI OMANSKY



EVA SLEZAK





ELAINE MIGINSKY

1ST SEM. PRESIDENT



BARBARA SCHWARTZ

2ND SEM. PRESIDENT



ELAINE TIBBETTS

RECORDING SECRETARY



NANCY GOCHENOUR

TREASURER



CAROL SHOOK

"We are wearing red and white." Hey! New furniture—in our colors actually. (Of course there were all those weeks when we wondered if it would ever arrive.)

1965-66 was a good year, a year of new spirit and sisterhood and hard-earned triumphs—first prize for our homecoming float. Constructing it brought special problems—how do you get an eight foot Delt through a seven foot door? We still don't know, but obviously we made it. It was a year of good times—the Halloween party and trimming the Christmas tree and stringing lights on the door. "The cord won't reach." "It will." "Won't." . . . sisterhood. Bowling every Friday afternoon. "Who can go this week?"

We had a swinging time with the bachelors at the annual Christmas party—complete with chugging contest. Who won? Well, we must admit we did (the second time—with a two man start).

There were serious times too. Filling a basket for a needy family at Thanksgiving and sending a donation to the Christian Children's Fund for Christmas.

And there were new hopes—a rug fund for a someday new rug. And old problems—"Doesn't anybody want to be business manager?"

"Sisters always working together. Ever loyal, ever faithful." Yes, it was a good year. We've come closer together, and closer, too, to Delt ideals.

ΔΣΚ

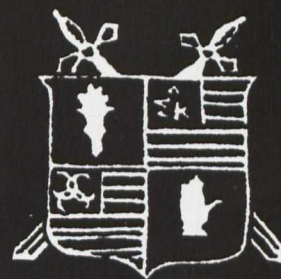

ΠΡΑΓΜΑΤΟΙΔΟΥΣΙ





NORMA ADRIANCE



JACQUELINE BAER



LINDA BRYSON



LINDA BURKHART



ELAINE CARLL



DOROTHY CHANCE



ARLA ELY



MARYLYNN ENGELBRECHT



ASTRID GENERALI



JESSIE HAHN



JOANNA HAMBLETON



JACQUELINE HARDEN



ELZA HOFFMAN



MARY HOUGH



JANET IVINS



SUSAN LISTON



JOAN MACDONALD



JOYCE MAGNOTTO



BARBARA MEIROSE



LOUISE NELSON



CAROLYN PETERSEN



LYRL PETERSON



MARY PRICE



PATRICIA THOMPSON



CHARLOTTE TWOMBLY



CAROLYN WAREHIME



CAROLYN BRIDGES



JO BUNTING



NANCY CECIL



BETH CLARK



NANCY FISHER



JANET KIMBER



HELEN VOLPEL



DORIS WEAVER



JUNE WILCHER



CATHERINE ARICK



KATHLEEN BELL



ELLEN BROOKS



MARTHA DE HAVEN



MARY DICKSON



CLAIRE GIMBEL



KAY GROSSNICKLE



PATRICIA KELLY



JANET MARTIN



JANET MCDUGAL



PEGGY NAUTON



ELAINE PIATT



CAROL PIEZONKI



SANDRA RINEHIMER





Sandra Callander  
*President I*



Paula Cullen  
*President II*



Mary E. Tharpe  
*Treasurer I*  
*Rec. Secretary II*



Maureen Hickey  
*Vice President I*



J. Hutchinson  
*Cor. Sec. I*  
*Vice President II*



Elaine Brown  
*Treasurer II*



Linda S. Walker  
*Rec. Sec. I*



LaVerne Shanks  
*Cor. Sec. II*

Sisterhood . . . "Hello pledges" . . . New bidding system brings 27 new pledges . . . "I accept with pleasure" . . . Sandy sparks the sorority with "new ideas" . . . white sailor hats . . . President Jan leads the pledge class . . . *Help Week*, not Hell week . . . Homecoming and Queen Joyce . . . prize-winning display and float . . . "Has anyone seen the football uniform?" . . . "Where's the gavel so that I can start the meeting?" . . . "No one told that knitting was a prerequisite for membership" . . .

*The Sound of Music* . . . Christmas . . . party time . . . a time of pins and rings . . . three boxes of candy in one evening . . . Alumni Tea . . . *Avon Calling* . . . February and Paula takes the helm . . . we say good-bye to Bibbi and welcome to the new pledges . . . formal initiation—traditional green punch . . . Friday nights with the Man from U.N.C.L.E. . . . Winter Formal . . . lessons in etiquette . . . *Tail of the Fox* . . . scholarship cup . . . "We believe in the spirit of friendship, good will, and love."



MARTHA HAPPEL



KATHERINE HENLEY



KAREN HOLM



LYNNE HOWARD



LYNNIS JAMESON



KATHRYN JOHNSON



JULIA ROGERS



SHARON SHEFFIELD



LINDA SOFINOWSKI



PATRICIA WAHL



CLAIRE WHITTINGTON



CAROL WILKINSON





CAROLYNN AKAGI



SUSAN AMBROSEN



DORIS CHAMBERS



KAREN CRISS



CAROL ENGLAND



BETTY HART



DOROTHY KLANDER



IRENE MEGILL



CHARLOTTE MEYER



ELIZABETH MCPHERSON



PAT NARUTA



BARBARA SMITH



LYN SMITH



LINDA SPEAR



ANNE VOSE



MARY WARREN



KATHLEEN ANDERSON



PATRICIA ANDREWS



DOROTHY ATTRIDGE



JACQUE BLAND



NANCY BROWN



NONA BROWNE



LYNN BROWNING



BARBARA BYERS



ALICE CHERBONNIER



JOYCE FERGUSON



SUSAN FULBERT



SUSAN HEDRICK



VIRGINIA HESS



BARBARA HETRICK



FRANCES HOWARD



JENNIFER JONES



JOYCE JONES



MARTHA JONES



KATHRYN LATHROP



ALDRA LAUTERBACH



JOANNE LIEBLANG



KRISTINE MICHELSEN



DOROTHY MUNDY



KATHLEEN POWERS



NANCY PUGH



JACQUE RAYNER



PATRICIA SHAMBERGER



ELEANOR SNODGRASS



DEBORAH STURDEVANT



EVON TRAINOR



MARGARET WEIS



CAROL WILKIE



KATHRYN ALEXANDER





LYNNE FORTHUBER  
SECRETARY-2ND SEM.



BARBARA GONZALES  
VICE PRESIDENT-2ND SEM.



ELIZABETH MURPHY  
VICE PRESIDENT-1ST SEM.



LYNNE MARCK  
PRESIDENT-1ST SEM.



CAROLYN JENNINGS  
PRESIDENT-2ND, SECRETARY-1ST



CHRISTINE CONNELLY  
TREASURER



MRS. REBECCA WITHERSPOON

The Spirit of  $\Phi$ AM—always changing, moving, revealing . . . new pledges add a shot of enthusiasm to the bubbling urn of friendship . . . we grow larger and stronger, ready to take on the world, eager to learn about it . . . a calf for a week but a cow forever . . . opportunity as well as privilege . . . poems, parties and purple . . . a Beginning shining like a brilliant diamond . . . a sophisticated formal to a swinging Greek Night . . . Mrs. Witherspoon to help and advise—and laugh with us at our minutes . . . new ideas, new projects, new sisters. . . The Spirit! of  $\Phi$ AM—always striving, seeking, leading . . . Hail to thee, Phi Alpha Mu.



KAYE MCCOOL



PAULA REDDIN



LINDA SHOWE



PAUL TARBUTTON



JO VAUANTI



BARBARA ZIMMERMAN



JEANNE BLACK



ANNE COONEY



JANE DEBERNARDO



KAY FALKLER



LINDA FLINNER



ANN FRANZ



GAIL GRACEY



DIAN GREENLEE



DEBORAH GUDRIAN



DIANE HARE



SHERRY TOSLIN



ELLEN MALONE



MARY MATTHEWS



LESLIE MILLER

# $\Phi$ AM







MERF GOODE



SUZANNE JACOBS



BECKY LORD



JANET MARTIN



KAREN MYERS



JUDITH ROWE



KAYE STEVENS

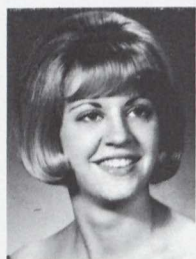

CHRISTINE STYER



JANET WILLETTE



JANET BAUER



ALICE BROOKS



LYNN CONE



DIANE DRAPER



MAGGIE ELGIN



PATRICIA FOLTZ



PRISCILLA HARRIS



JANET HAZELTON



CASEY HENSON



SUSAN HERZOG



LINDA HOLLIDAYOKE



PEGGY HOWE



DIANE KOEHLER



PAULA KURTH



BARBARA MARLATT



VALERIE NUSBAUM



PATRICIA PEREGOY



SUSAN PRICE



JUDITH PRICE



CAROL RUEGER



BARBARA SCHAEHRER

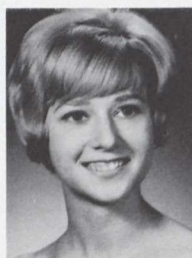

CAROLYN SEAMAN



ANNE SPENCER



SUZANNE SUMMIT



CONSTANCE VANDER LOO



ROBERTA VONDERHEIDE



JILL BUTTERFOSS



EVELINE CAHN



SANDRA CLARK



JOAN DOWELL



TRISH EUKER



PAMELA GEBHARD



SUE GRIFFIN



NANCY HARRIS



JOAN HOFFMAN



DOROTHY HOLMES



CAROL HOOPER



CAROLYN LUMAN



JUDY MACINTIRE



KATHLEEN MOORE





BOBBIE WARRICK  
SECRETARY-I



LORRAINE LOUD  
PRESIDENT-I



KAY COLEMAN  
VICE PRESIDENT-I



JUDY GOLDSTEIN  
TREASURER-I



RUTH BOWDEN  
SECRETARY-II



DIANA LONG  
PRESIDENT-II



CAROL MORELOCK  
VICE PRESIDENT-II



SUE RECKORD  
TREASURER-II

The songs of Sigmas . . . 26 new pledges . . . "our hearts will be blessed with the joy of friendship" . . . pledges cast a new light on the clubroom . . . Hell week was all a big yolk . . . keyed up pledges serenade . . . Sigma's tall: our seniors . . . first floor Blanche Ward: the livin' end . . . Long on ideals and Loud in the Grille . . . a little scent'll do you . . . new jackets: a bevy of burgundy . . . Christmas party and Thanksgiving baskets . . . Meanwhile, back at the Ranch . . . A spirited ski-weekend . . . Sigma snow job . . . Frug to 'Peg O' My Heart . . . assorted Sigma sports . . . "Are you man enough for Sigma room service? . . . Second semester and 5 new pledges . . . "do and say . . . rhymes with pray-Kay" . . . "Times are changing" . . . the Sigma enigma . . . Sentimental seniors at spring banquet especially . . . "For health and strength, for loving care, for Sigma Sigma Tau sisters everywhere . . . "Fide et amore" . . . and thanks . . .

ΣΣΤ



SUE OSBORNE



CAROL PINCKNEY



LOUISE RAMSEY



SHARON REDINGER



ELLEN REINHART



PEGGY RHODES



NINI SLOAN



LINDA SULLIVAN



DONNA THOMAS



KATHERINE WATSON



MIMI YARRISON



MRS. PHILIP SCHAEFFER





Left to right: P. Behnke, B. Hollywood, C. Adriance, M. Preston, P. Mazzeroff, S. Joyner, J. Hvidding, A. Ingalls, R. Gunderson.

## INTERFRATERNITY COUNCIL

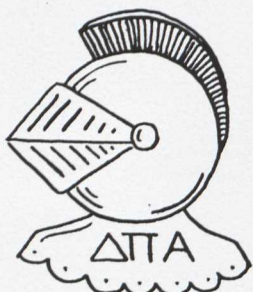

Janus, the legendary character who could look both backward and forward at the same time, has personified the work of this year's Interfraternity Council. The fraternities carefully examined the By-Law revisions from the previous year and looked for ways of revising their own IFC by comparison with other similar college organizations and through attendance at the National Interfraternity Conference in Washington, D. C. At the same time they planned to bring "big name entertainment" to the campus on IFC-ISC Weekend featuring the rock and roll group of Little Anthony and the Imperials. The individual fraternities revised their pledging rules, and tightened up on their rushing activities while trying not to violate the spirit of interfraternity. They looked for and found ways of coping with the attendance problems at the "big four" all school dances. They sought to increase their popularity on campus through a general appeal to the college man for fraternity as "a way of life."

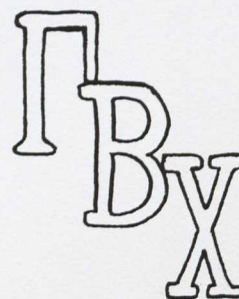









THOMAS BAGEANT



WILSON BEACHT



PAUL BEHNKE

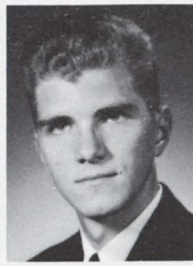

ROWLAND CREITZ

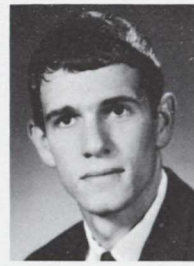

PIET DE WITT

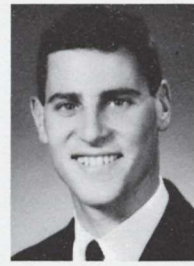

RICHARD EIGEN



JOHN EMENS



JONATHAN HOLTHAUS



JOHN JOHNSON



RONALD LIEBMAN



EARL MILLER



BRUCE ROBINSON



WILLIAM SPANGLER



CARLTON BAKER



STEVE BLUM



JOHN CAREY



LESLIE CARTER

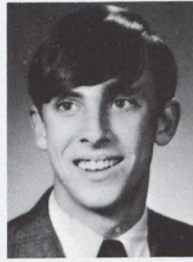

ROBERT HUTCHINSON



JOHNNY KROE



CHARLES MOLER

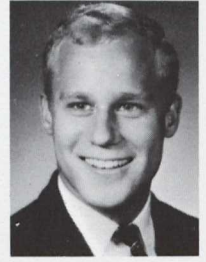

GERARD TEGGES



MICHAEL WAGHELSTEIN



FRANK WINTER



JERRY WOLF



DENNIS WOOL



JOSEPH ANTHONY



THOMAS BARBOUR

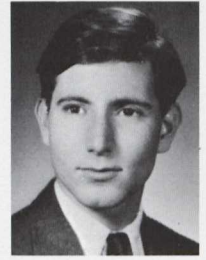

LOU BERGER



RICHARD BOSWELL



LESTER CARLSON



JOHN CLARK



DAVID DOSS



BARRY ELLENBERGER



JOHN EVLER



GARY FASS



ALLAN FEIGELSON

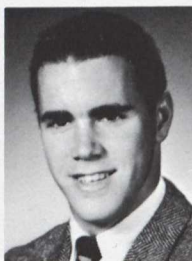

THOMAS FOWLER



RICHARD GENTRY



DANIEL GOTTLIEB



JOHN HERITAGE



DANA HUSEMAN

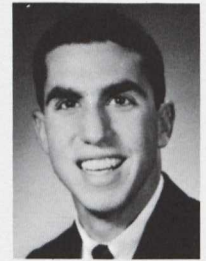

RICHARD MATZA



WILLIAM NEATON



JAMES PALUMBO



LARRY RUDERMAN



GORDON SHELTON



GEORGE SLIKER



JOEL SMITH

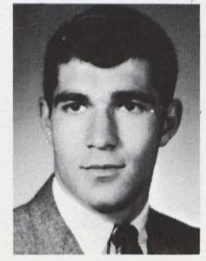

JERRY STRASBAUGH





ROBERT HOLLYWOOD  
PRESIDENT



JAMES HOOK  
VICE PRESIDENT



DAVID FISHER  
SECRETARY



RONALD HOLLOWAY  
TREASURER



JAMES RECK  
SGT.-AT-ARMS



JAMES LIGHTNER

"I'm just a poor Bachelor" . . . Dirty lou and the Progressions at the greatest party since New . . . Kaliedoscopic May Day . . . A farm party without a farm but lots of rain . . . The use of the Good Fellows and group therapy at Cunningham Falls . . . "Aw, give me a break!" . . . A wild weekend at Behoke's twenty-first . . . Homecoming with no float—but always Ozzie . . . Blue Christmas with Uncle Hannukah . . . Return bout with the Colts . . . Out of the rubble, a new constitution . . . A new look in the clubroom . . . GOT some phone . . . The Bachelor Song at the Lido . . . Flash, B.C., Mush, Daddy, Pudge, Fig, One more addition to the zoo . . . Old Bachelors overrun Germany . . . "She wears a Bachelor pin," and the Swingin' Wing finally scores . . . Conrad, Albert, and Randolph . . . Last year a duck, this year puppy . . . "Bo-b-b-b-y" . . . A new way to hide refrigerators . . . SGA tag team . . . From the Nite Owl to the Pit, Hook, Schlee, and Liefman—last of the five year Bachelors . . . A new advisor to mend our ways . . . So long Bro. Jim . . . "A pride in fellow membership and honors all our own."

# AΓT

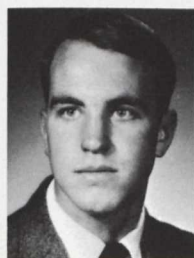

MICHAEL WARD



BRUCE WELLS



RALPH WILSON



CARROLL YINGLING





ROGER B. ADLER



ROBERT A. BASYE



JOSEPH S. BROCK JR.



RUSSELL D. COOK JR.



RONALD A. GIESEY



HANS H. HIMLER



EDWIN L. HOLLAND

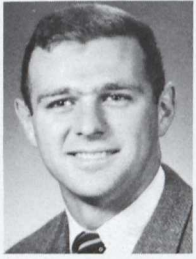

BRUCE R. KNOWLES



PAUL A. MCCLINTOCK



ROGER R. SHIPLEY



CHARLES C. SOHN



RICHARD J. J. WHITE



GERALD W. WINEGRAD



JOHN P. BOSSEN

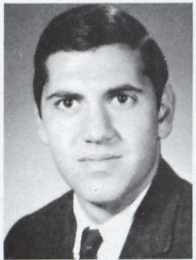

BARRY T. CANARAS



JOSEPH V. GIARDINA



JAMES R. GIBSON



JOHN W. GREENLEAF



JAMES M. HVIDDING

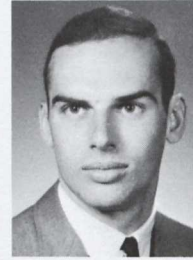

EDWARD J. KASEMEYER



WILLIAM J. KOHAN



CLAYTON M. LEISTER JR.



JOHN M. MARKOVICH



JOHN C. MCCANN



SAMUEL F. PHILLIPS JR.



WILLIAM C. REES



ALAN R. SCHUELE



JAMES R. BENSON



LAWRENCE BLUMBERG



DALE A. BOYES



WILLIAM CHASEY



THOMAS J. CHENOWETH



RICK COBURN



LARRY EISENBERG



JOHN H. GAGE



HOWARD G. GOLDBERG



JOHN B. HART



DONALD M. HEATH



HERBERT K. HORTON



JOEL KLEGER



PAUL F. LEWIS JR.

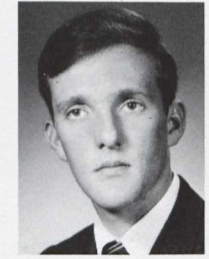

JAMES W. MORGAN JR.



BRYANT P. PARKER



THOMAS H. PARKS



JOHN E. SEIBEL JR.



DON G. STOUT



JOHN G. SYBERT



DAVID M. TURNER



JOHN H. VAN HART



# ΔΤΑ



WILLIAM A. FALKLER  
PRESIDENT

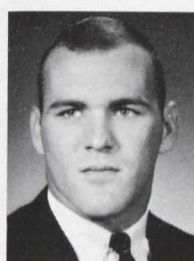

GARY F. KULICK  
VICE PRESIDENT



ROBERT G. BRICKER  
TREASURER



FRANCIS O. THOMPSON  
SECRETARY



VINCENT DIAZ  
CORRESPONDING SECRETARY



JACK E. BENTHAM  
CHAPLAIN

The Preachers inducted twenty-four more lusty young men into iniquitous den of the Purple and Gold . . . much to the chagrin of new Sweetheart Betsy Murphy who had twenty-four more pairs of slobbering lips to put up with . . . The section was swept by a fatal epidemic of marriages as Trainor, Basye, and Diaz took the plunge . . . Meetings were graced with the home-cooked power of straight-shooting, tobacco spitting Bill Falker as two-semester Delta . . . The pledges set the campus on its collective ear with their drunken, midnight serenade topped off by a side-splitting pledge skit . . . Under Bricker, the treasury swelled to unbelievable proportions. This unusual affluence led to the prize-winning Homecoming float . . . a mammoth two band Open Party and an unprecedented FREE Sweetheart Ball which broke all on-campus attendance records . . .

FAMILIAR FACES: Jim Hvidding set an all-time record for brevity with his one-day retirement from college . . . Winegrad moonlighted as social chairman and entrepreneur of the local art gallery, featuring pop-, op-, and Blazzeraff . . . Summer . . . Horny brothers find home-away-from-home in McDaniel House . . . Fatman and Chubby run wild on Wednesday and Thursday nights . . . Monday at the Moose, Tuesday at the Tan, the rest of the week studying at the 'Stead . . . Cleanest section on Campi

So we close another(?) sober year with a vow for even greater things in the future, and the promise to put Sonny on a diet.

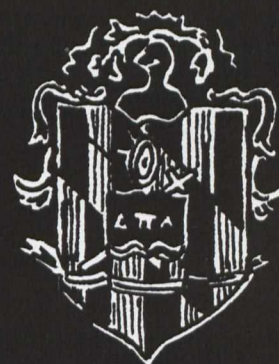

ANDREW W. WIZDA



CARY M. WOLFSON

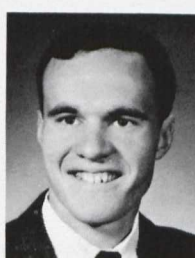

RONALD A. WOOD





GARY CROWELL



WILLIAM DECKERT



DONALD GREEN



SCOTT JOYNER

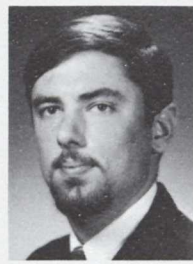

ROBERT JULIA



DARRELL LINTON



EDWARD LOWRY



WILLIAM MCCLARY



PHIL MEREDITH



WAYNE PORTER



FRANK RINEHART



LEVON ASADOORIAN

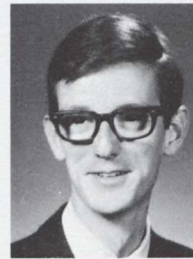

JOHN BALDERSON



WILLIAM BOND



RICHARD BURRIS



WINFIELD BUZBY



DAVID CARRASCO



DAVID CHRISTHILF



JOHN DAILY JR.



CRAIG DAVIS



GORDON DIGGORY



LARRY DORSEY



RONALD GUNDERSON



RON KOBERNICK



JAMES NELSON



JOHN OLSH



MICHAEL PSARIS



THOMAS STANTON



HANNS VANDREY



JOHN CORDYACK JR.



DAVID FRANKFORTER



WILLIAM GIBSON JR.



JOEL GOLDBLATT



RICHARD GRAY

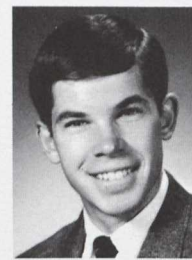

WILLIAM JOLLY



DONALD KEEFER



WAYNE LAESSIG



RICHARD MATHENY JR.



ROBERT MCCONNELL



DAVID MILLHOUSER



JAMES MORRISON



DANIEL POHL



JAMES RESAU



DENNIS SISCO



MICHAEL SMITH



CHARLES SCHNITZLEIN





Rob Hendrickson  
*Secretary I*



Edward Feinglass  
*Vice President I*



Timothy Hart  
*President I, II*



Charles Turnbaugh  
*Vice President II*



Charles Pusey  
*Secretary II*



Robert Creighton  
*Treasurer I*



William Cole  
*Treasurer II*



David Horton  
*Chaplain I*



Richard McCanna  
*Chaplain II*



William Tribby  
*Sponsor*

"Sing we now" . . .

Innovations and new traditions . . . GBX paints the town . . . Two week pledge missions . . . Junior Follies for the fifth time . . . Many pinnings and renovated serenades . . . A lot of footsteps to be followed . . . Staffing the Dramatic Art department once again . . . A House is a Home . . . Standing apart while blending in . . . A distributed concentration . . . The whole is no bigger than the sum of its parts . . . the ODK presidency comes back . . . Esthetic railings and ping-pong on the wane but couches taking up the slack . . . Mums at Homecoming . . . A different kind of guy . . . Let us pray . . . *Banner*, better late than never! . . . A bag that's not a bag . . . We try harder . . . A leisurely yacht trip on the Chesapeake becomes an annual . . . twenty-three percent fewer cavities . . . Dickinson pays for a new sign . . . Where's my JO? . . . A giant moth reweaves the banner . . . Local once again . . . Emphasis on scholastics pays off . . . Bigger and better . . . *Red and Blue*, haltingly . . . a new era of lantern chains . . . Homestead Special . . . No banquets this year, but just wait! . . . The button-down mind with the shirt-tail out . . . Their gain is ours . . . Expansion of middles marks a satisfied senior . . . A more perfect fellowship . . . "If I see another roach!" . . . A long four years now coming to a close . . . "Do I hear a motion for adjournment?" . . . SILENCE

Г В Х







CARTER ADRIANCE



GREG CARSON



DAVID CHENG



BOB DAVIS



RAY EDWARDS



CHARLIE HICKEY

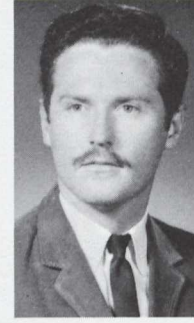

DANNY MYERS



LEONARD OWENS



BRUCE CONWAY

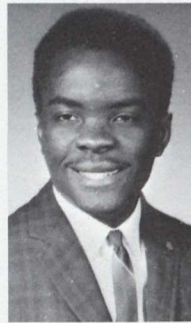

RAPHAEL MAYAMONA



PAUL MAZEROFF



CHUCK MILLER



CLIFF PETERSON



PETER RIKER



ERIC SANDER



BERT SHORE



BILL WEAVER



HOWARD WEINBLATT



BOB WHITFIELD



TOM BRUST



ALAN CORSON



HARRY DURITY



JIM HARTSOCK



LEONARD HILL



JERRY HOFFMAN

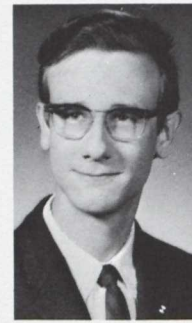

RICK MCCALL



RALPH MCCANN



MARLIN MICHAELS



BRIAN MILLS



RICH RHODES



LEON SMITH



GLENN SPIEGELHALDER



GEORGE STOVER



ALAN TANTUM



ROGER VOLRATH





James Rauch  
*Treasurer I*



Jack Ballard  
*President I*



Buzz Baker  
*President II*  
*Vice President I*



Richard Sanger  
*Vice President II*



John Ferguson  
*Treasurer II*



Richard Keown  
*Cor. Sec. I*



John Webster  
*Cor. Sec. II*



Wayne Merrill  
*Chaplain*



Gerald Patterson  
*Recording Sec. I*



John Lassahn  
*Recording Sec. II*



Donald Jones  
*Sponsor*



Edmund Makosky  
*Sponsor*

"An Evening in Paris" . . . Wol Soul Brothers . . . BH-1 comin! . . . Monday night party. . . "Who wants to paint?" . . . New pledge rules for thirty new brothers . . . Christmas party for the kids . . . "Go-Go Girls?" . . . "Hey, Dufus!" . . . "What do you mean a vacancy sign outside the section in February?" . . . TV's, refrigerators, stoves . . . Up-to-date test file . . . "I move the previous question" . . . "We won!!!" . . . Nightly meetings at the Pit . . . "Got some good numbers" . . . Parties with the dining hall band . . . "Anyone for ping pong?" . . . "Who's got a car?" . . . Parties at Pretty Boy Dam . . . Pledge wreck . . . Vagabond photographer . . . Barn parties . . . "We could go through the ROTC closet!" . . . "What do you mean you're married?" . . . Hell night with the Sigmas . . . "You have three weeks to pay!"

ΠΑΑ





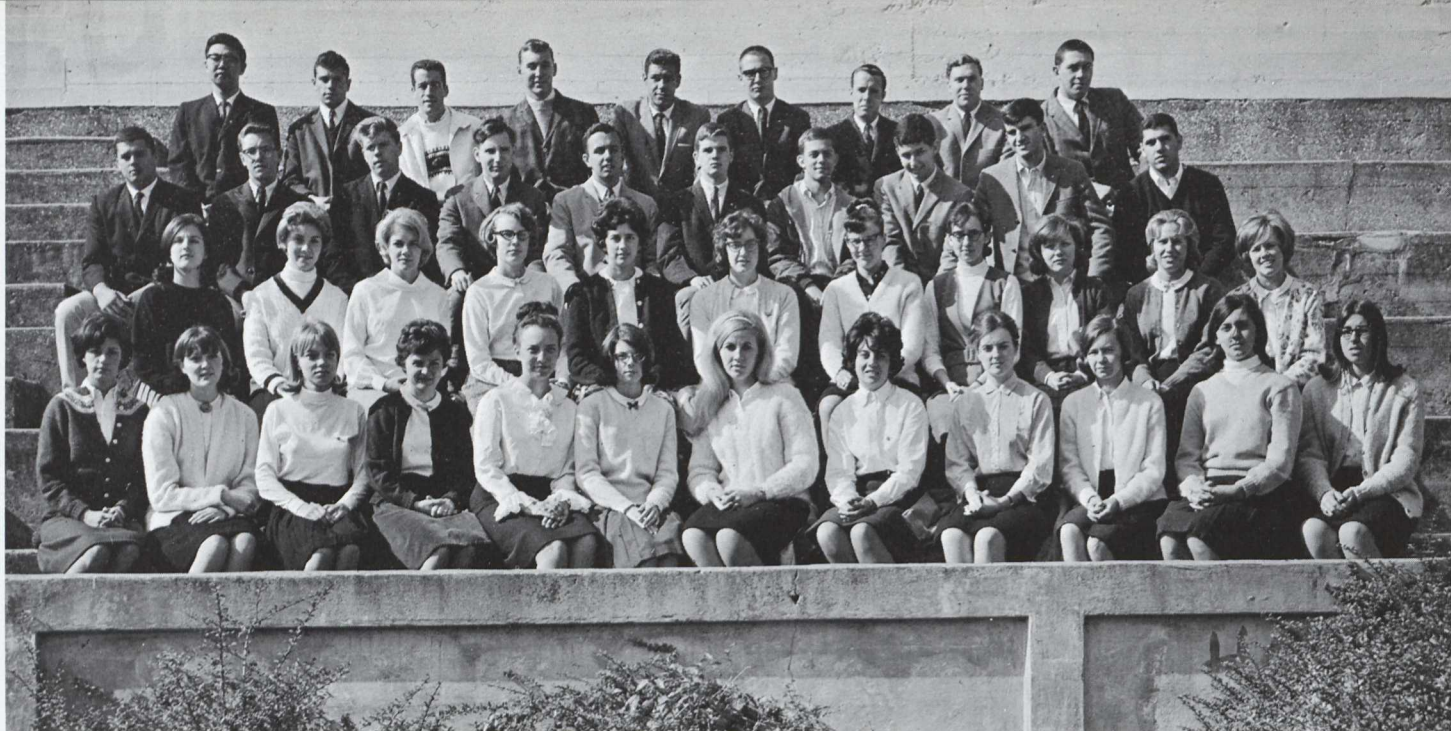

Front Row (Left to Right): K. Anderson, J. Arnold, D. Attridge, J. Bauer, M. Blevins, D. Bridges, N. Browne, L. Browning, A. Cherbonnier, B. Clark, D. Draper, K. Eckstorm. Row 2: M. Eveland, J. Ferguson, S. Filbert, N. Fisher, P. Foltz, B. Gerwig, H. Haines, D. Hann, P. Harris, J. Hazleton, S. Hedrick. Row 3: M. Beach, M. Behnke, J. Bentham, L. Berger, D. Bohi, W. Bond, J. Bossen, H. Broodno, W. Buzby, B. Canaras, Row 4: D. Cheng, J. Daily, C. Davis, D. Doss, A. Derasse, J. Ferguson, D. Fisher, M. Fried, J. Giardina.

## CLASS OF 1967

Shining Out of the Sophomore Slump . . . a year-long performance of many acts . . . *setting* . . . in class . . . library . . . locked in rooms cramming for exams . . . Chapel?? . . . Alumni Hall?? . . . Baugher's, Benny's, and Barney's . . . *characters*: . . . diversified group of obscure and/or omnipresent individuals . . . some "play the role", others sit it out . . . *dialogue* . . . "I can't take that aggravation" . . . "Where are we going tonight?" . . . "That's close!" . . . "Tough break" . . . "Don't get hurt" . . . "Up tight" . . . gossip . . . banal trivialities and meaningful bull sessions . . . main plot . . . Part I . . . Who am I? . . . What am I doing here? . . . Is this really me? . . . Part II . . . As a class, are we unified? . . . But why *should* we be unified? . . . first loyalty to one's own group . . . Part III . . . Follies, "Bye, Bye" . . . new friends out of old classmates . . . enthusiasm, jubilation . . . exams and other tribulation . . . goodbye to seniors . . . Have we *really* "arrived?" . . . *subplot* . . . personal triumph and tragedy . . . *critique* . . . play is not unified in structure . . . message is not clear . . . dialogue at times ungrammatical and uncouth . . . scenery too limited and repetitious . . . not enough emphasis on any one problem . . . these are fledgling performers of life's drama and as such they cannot be expected to turn out excellent performances with so little experience . . . on the whole, very worthwhile.

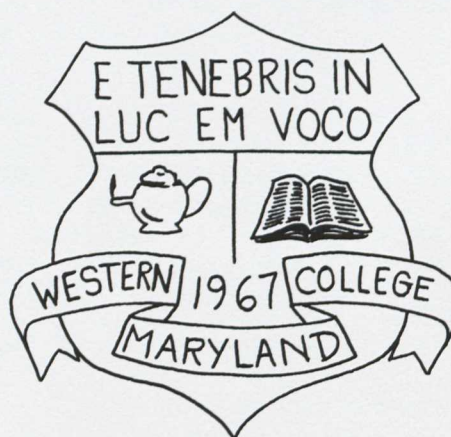



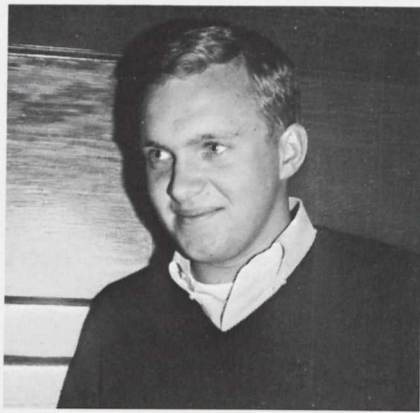

*President:* Michael Preston



*Vice President:* Connie Vander Loo  
*Secretary:* Virginia Hess  
*Treasurer:* Carol Wilkie

*Front Row (Left to Right):* S. Herzog, B. Hetrick, F. Howard, A. Hunnycutt, J. Jones, M. Jones, D. Justice, M. Kemp, J. Kimber, D. Koehler, A. Lauterbach, J. Lieblang, B. Marlatt, D. Mundy. *Row 2:* P. Peregoy, K. Powers, J. Price, C. Rueger, P. Shamberger, J. Shedd, A. Spencer, S. Summit, C. Vander Loo, R. Vonderheide, D. Weaver, J. Wilcher, C. Wilkie, G. Yingling. *Row 3:* J. Gibson, B. Hearn, J. Johnson, R. Keown, R. Kobernick, R. Mayamona, C. Miller, T. Parks, G. Porter, M. Preston. *Row 4:* M. Psaris, J. Ramsey, P. Riker, E. Sander, M. Waghelstein, J. Webster, R. Whitfield, F. Winter.







*Vice President: Richard Boswell  
Secretary: Sharon Redinger  
Treasurer: Gordon Shelton*

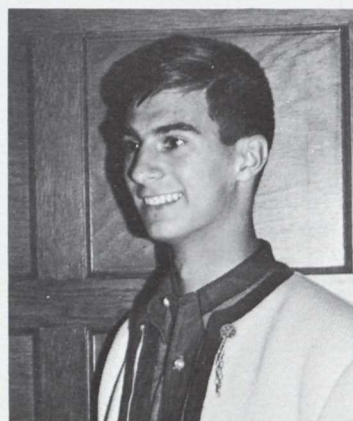

*President: Bruce Wells*

# CLASS OF 1968

*Front Row (Left to Right): K. Alexander, A. Allen, C. Arick, L. Arnold, P. Arnold, S. Ayres, K. Bell, J. Black, Y. Brehm, E. Brooks, J. Butterfoss, E. Cahn, A. Carson, A. Christe, S. Clark, M. Dickson, J. Dowell, D. Downs, T. Euker, E. Eyler, S. Faulkner, P. Gebhart, C. Gimbel. Row 2: G. Gracey, P. Graffam, D. Greenlee, S. Griffin, K. Grossnickle, D. Gudrian, M. Happel, D. Hare, N. Harris, K. Henley, E. Hitchner, J. Hoffman, K. Holm, C. Hooper, S. Houston, L. Howard, P. Howser. Row 3: M. Adler, T. Barbour, W. Becker, J. Benson, L. Blumberg, R. Boswell, R. Brown, T. Brust, R. Cartwright, J. Chenowith, A. Corson, G. Davis, T. Dawson, H. Durity, B. Ellenberger, T. Fowler, D. Frankforter, W. Gibson. Row 4: H. Goldberg, S. Goodman, D. Gottlieb, R. Gray, D. Harper, J. Hartsock, J. Heritage, P. Pittil, R. Harley, D. Jacobs, T. Jolly, S. Jones. Row 5: D. Keefer, P. Lessig, F. Lard, M. Landis.*







Front Row (Left to Right): L. Jameson, C. Johnson, S. Joslin, M. Julia, P. Kelly, P. Kirth, G. Lentz, B. Linton, C. Luman, J. MacDougal, A. MacGrew, J. MacIntire, J. Martin, N. Marvil, B. Matthews, C. Modre, M. Myers, P. Nauton, E. Piatt, C. Piezonki, C. Pinkney, L. Ramsey, S. Redinger, M. Reeves, E. Rinehart. Row 2: P. Rhodes, S. Rinehimer, J. Rogers, L. Shanks, S. Sheffield, L. Showe, N. Sloan, L. Sofinowski, L. Springer, L. Sullivan, D. Sweeney, D. Thomas, P. Wahl, S. Warner, K. Watson, J. Wettern, L. Whitehead, C. Whittington, C. Wilkenson, M. Yarrison, B. Zimmerman. Row 3: B. McCleary, H. Marks, R. Matheny, R. Macanna, W. Michaelson, M. Michaels, E. Miller, B. Mills, J. Morgan, B. Neaton, B. Parker, J. Reseau, R. Richardson, C. Schnitzine, J. Sybil, G. Sheldon, J. Smith, L. Smith, M. Smith, A. Starr. Row 4: D. Stout, G. Stowek, G. Spiegelhalder, A. Tatum, D. Turner, H. Vandrey, B. Wall, M. Ward, B. Wells, R. Wilson, A. Wizda, J. Wolf, R. Wood.



Question: After two years on the Hill, can we make it through two more . . . Check the most correct-a) Yes b) No c) Maybe ("What can I say?") d) all of these e) None of these . . . And we thought *last* year was hard . . . We spend more time worrying and complaining than studying . . . Fed up with studying we turn to Westminster's new horizons . . . the renovated Canterbury House . . . the Moose . . . We find ourselves unsatisfied merely with acquiring social status at WMC and we search for more lasting values to be derived from our stay here . . . to prove

that all was not in vain . . . our professors have broadened our scope of learning . . . sociology has taught us that a group is an "aggregate in which people have a consciousness of membership and of interaction" . . . We are that . . . for we know ourselves by the term "sixty-eight" and through these two years we have affected each other . . . From the disgust with the inertia of our freshman days grew our diversity as sophomores . . . The "Kid" in all of us has something to say . . . What we can't verbalize, we exhibit . . . James Brown is our idol . . . As sophomores, we truly are the "wise fools" who don't know what we really do know.





*Front Row (Left to Right):* C. Collin, J. Clement, L. Chen, B. Chayet, C. Buchan, E. Brumgart, C. Brewer, B. Brace, M. Boyer, C. Berger, B. Baruch, P. Berry, K. Barger, L. Arnolds, D. Arnold, C. Armacost, K. Albright, R. Adriance, K. Abernathy, C. Hanna, L. Hahn, C. Groves, A. Griffin, C. Galmiche, J. Freeman, J. France, A. Faulkner, S. Evan, K. Elliott, J. Ellicker, J. Elseroad, J. Draper, G. Dove, C. DeWitt, J. DeLaurier, W. Cronin, S. Cranston, K. Cramford, L. Coscia, C. DeLuca, J. Lilly, A. Lewis, S. Lednum, J. Laughan, I. Larson, J. Kritivise, P. Kump, C. Kauffman, M. L. Koons, L. Jones, C. Jesatko, K. James, M. Hudson, B. Horton, S. Hite, N. Higdon, T. Flannery, J. Anderson, M. Baher, J. Borga, R. Benicke, J. Benett, H. Bond, F. Bowd, B. Bernesky, D. Buller, L. Caplan, R. Clawson, L. Cline, H. Collins, P. Cummins, E. Coursey, B. Davison, S. Davis, H. Dawkins, R. DeHart, E. Detrich, H. Diver, J. Douglas, B. Dudley, D. Dunlevy, S. Elgridge, D. Elliot, D. Elms, J. Emersen, V. Festa, P. Flearty, R. Fuller, D. Gable, G. Getty, J. Godown, J. Haker, J. Harrison, M. Herr, B. Hill, J. Hymiller, B. Fanning.

SCENE I: The two characters, a boy and a girl, walk slowly across the stage. They begin walking at different sides. We will allow them to pick the side of their choice. Either right or left it doesn't matter. They pass one another at the center of the stage, and continue walking, exiting on different sides. The boy thinks he would have liked to have talked to the girl. The girl wishes he had. But they are new here, to the stage. They have never played these parts before, and they could not ad lib any dialogue. In the three succeeding scenes they will do better. This time it was a combination of self-consciousness, the bright lights and the crowd that made them lose their confidence, and that made them the quiet, shy people they appeared. Maybe they felt insignificant, in this first scene, but to the audience they weren't. They were important. And the audience could also see the beauty of her smile, however hidden it was, and the glimmer will grow with each scene until they eventually approach perfection. And someday that smile and that glimmer will rule.







Mary Massey, *Secretary*  
Russ DeHart, *Treasurer*

# CLASS OF 1969

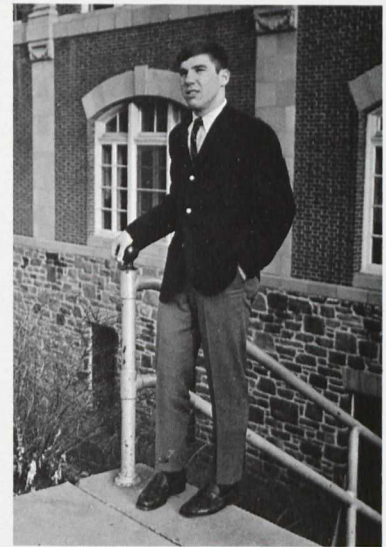

Bill Dudley, *President*

(Left to Right) Row 1: L. Robbins, J. Ristig, L. Renshaw, A. Read, P. Quaile, M. Price, P. Pole, L. Phelps, J. Peterson, G. Perry, J. Phleiderer, P. Petry, J. Parry, B. Parrott, J. Paine, D. Owen, L. Osborne, A. Orsborne, J. Oliveri, L. Newton, J. Messick, E. Menser, G. Meekins, S. Mawby, M. Massey. Row 2: P. Yingling, J. Wright, P. Wilkinson, D. Wertz, B. Welch, E. VonDehson, B. Vickerman, P. Venski, M. Torovsky, M. Swanson, L. Stevens, S. Spangler, N. Smith, R. Siver, K. Shook, D. Shockley, A. Schwartzman, J. Schroeder, A. Robinson. Row 3: A. Kempsey, J. Kurner, J. King, I. Klemons, R. Lance, C. Larson, R. Lentz, J. Levy, G. Lewis, R. Kox Lowe, J. Ludlow, J. March, D. Marshall, D. Maxwell. Row 4: C. Merchant, P. Kinner, B. Merritts, V. McTeer, D. Morgan, B. Nash, K. Nibali, J. Nichol, B. Outman, T. Payne, D. Read, P. Riffin, J. Smothers, M. Simcock. Row 5: R. Robbins, G. Rudacille, M. Ruzemer, H. Russock, N. Sartorius, F. Wagner, Weber, D. Timmons, R. Sherr, H. Shrieves, R. Schmertzler, J. Willis. Row 6: G. Shapiro, R. Schmertzler, W. Solomon, S. Sudduth, L. Suder, B. Sutton, B. Teach, D. Weber, K. Thacker, E. Warren, J. Vandrey, B. Wesley, D. Welch, G. West, R. Wilkins.











WESTPORT LACROSSE AND  
FOOTBALL

4:00 P M  
Weather: 50° and 40°

HOME	VISITORS	
7	0	
DOWN	YDS. TO GO	QUARTER
1	10	3

SPORTS



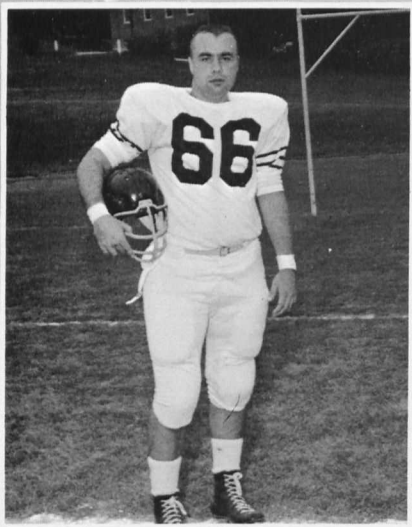

John Trainor  
*Defensive Lineman of Year*  
*Honorable Mention—All American*  
*Mason-Dixon All-Star*  
*All-Maryland*

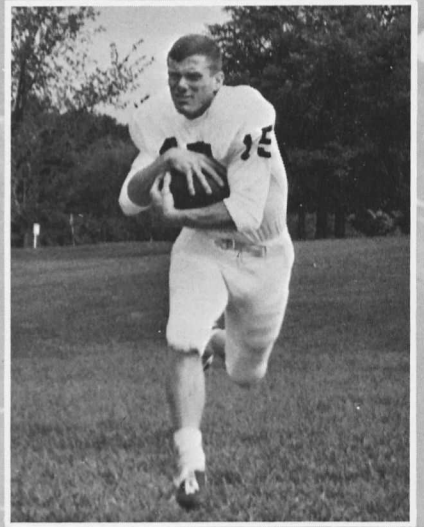

Richard J. J. White  
*Most Valuable Player*  
*Mason-Dixon All-Star*  
*Middle Atlantic All-Star*  
*All-Maryland*

# FOOTBALL



Paul McClintock  
*Best Blocking Lineman*  
*All-Maryland*

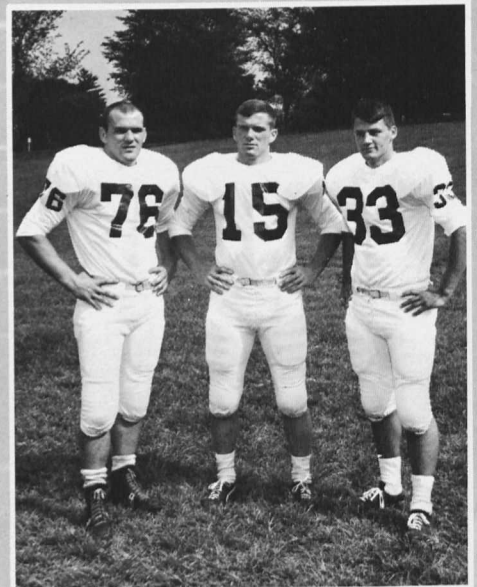

TRI-CAPTAINS:  
 Gary Kulick  
 Richard J. J. White  
 Allan Ingalls





# GREEN TERRORS IN ACTION



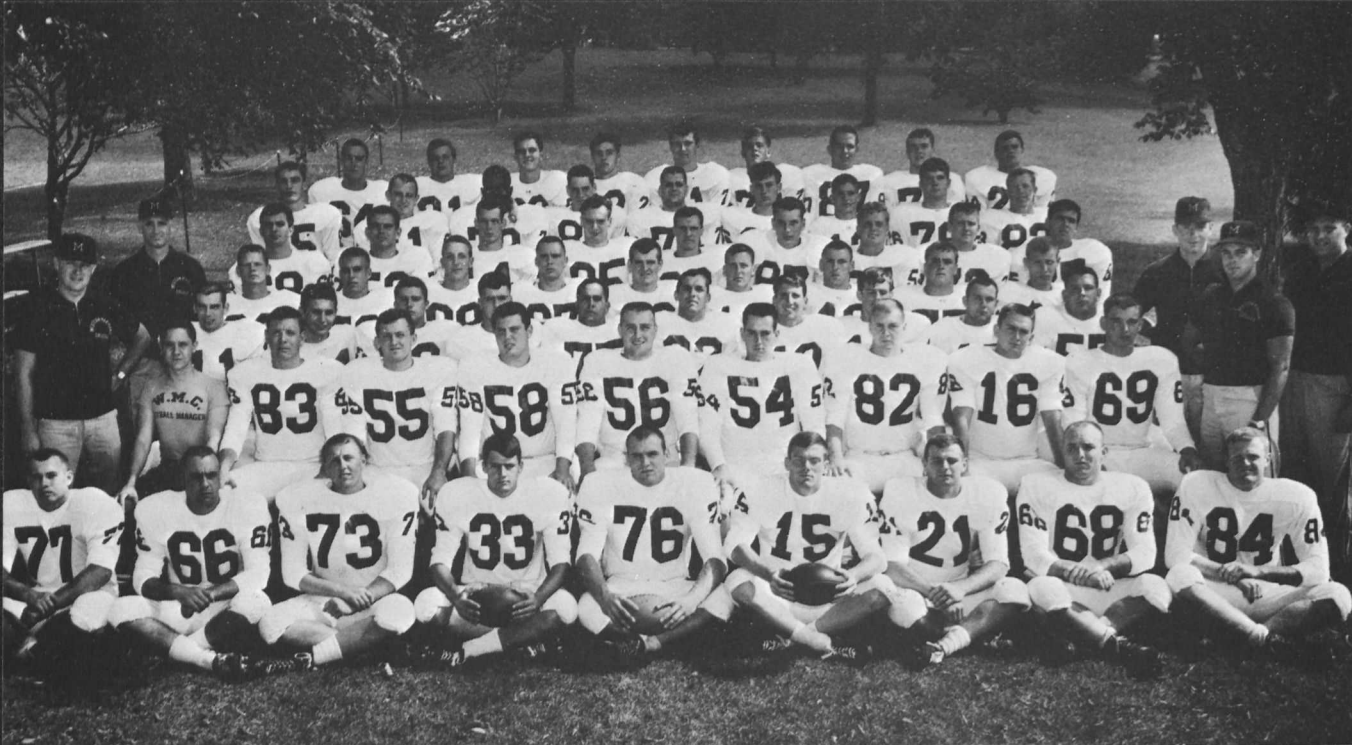

(Left to Right) First Row: Cook, Trainor, Falkler, Ingalls, Kulick and White, tri-captains; Knowles, Shipley, Holthaus. Second Row: Head Coach Jones, Manager Hearn, Lange, Giesey, Winegrad, McClintock, Sohn, Bayse, Winterling, Boone, Coaches Walker and Zepp. Third Row: Kasemeyer, Phillips, Beach, Sybert, Diaz, Markovich, Blum, Olsh, Kohan, Anthony, Coach Case. Fourth Row: Coach Hitchcock, Stout, Schuele, Benson, Gentry, Ellenberger, Parker, Hart, King, Jacobs. Fifth Row: Nelson, Boyes, Huseman, Clark, Wood, Chenoweth, Welch, Shrieves, Sisco. Sixth Row: Fanning, McTeer, Smith, Evler, Goldblatt, Yingling, Sliker, Festa. Seventh Row: Heritage, Dietrick, Rudacille, West, Kerner, Morgan, Warwick, Maxwell, Borga.

September 6 . . . sixty-one men on the Hill . . . a new head coach, seventeen seniors and a nine game schedule from Long Island to Lexington, Va. . . . Physicals, flu shots and the timed mile . . . The Question-quarterback??? . . . Either you laugh at my jokes or we hit 'um again . . . O.K. dancing bears, time for agility drills . . . hit hard, make few mistakes, win many games . . . Say cheese . . . the Wagner bomb 0-7 . . . Terrors break loose . . . two point conversion . . . the Spirit of Homecoming —ends against the world . . . alert defensive wall . . . Borga's two TD's . . . field goal . . . safety . . . downpour . . . curse of Death Valley . . . the Question-quarterback??? . . . Paul's brilliant boot . . . 9-7 and a good ride home . . . Zepp in the pressbox . . . statistics lie . . . Basye falls on six . . . 41-zit . . . Drexel and crucial mistakes . . . shades of Wagner . . . the Question-quarterback??? . . . Hopkins, the Huseman reverse and the Last Hurrah for the seventeen . . . victory without arrogance, defeat without disgrace.

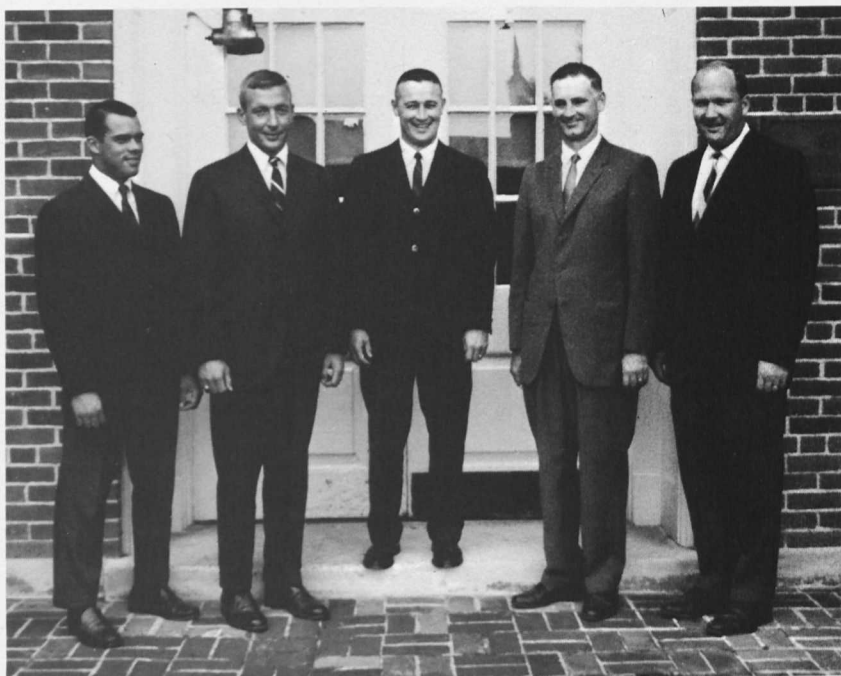

Left to Right: Coaches Rex Walker, Sam Case, Head Coach Ronnie Jones, Fern Hitchcock, Ira Zepp.





SCOREBOARD				
WMC	0	—	Wagner . . . . .	7
WMC	15	—	Penn Military . . . . .	14
WMC	19	—	Lycoming . . . . .	13
WMC	13	—	Hampden-Sydney . . . . .	15
WMC	9	—	Washington & Lee . . . . .	7
WMC	8	—	Randolph-Macon . . . . .	13
WMC	0	—	Dickinson . . . . .	41
WMC	7	—	Drexel . . . . .	12
WMC	6	—	Johns Hopkins . . . . .	28

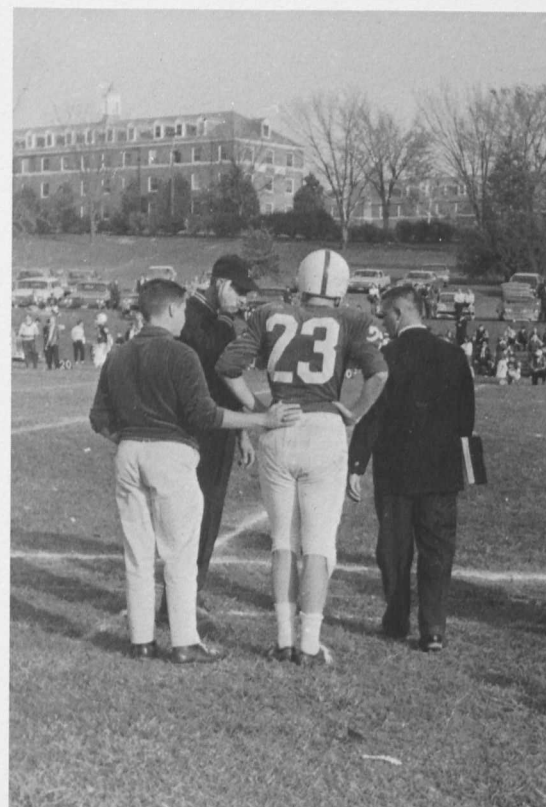



Statistics *do* lie . . . 1-8-1 record not true indication of the team's ability . . . the best games were played against the hardest opponents . . . the worst games against inferior foes . . . Statistics do indicate some weakness in the team . . . they did not play up to their potential at times and made mistakes . . . errors, bad breaks, and flaws in the strategy caused some of the defeats . . . Many players distinguished themselves during the season . . . best single defensive performance was by goalie Rick Coburn against a hard-shooting, high scoring Drexel team . . . Senior Scott Joyner's 3-goal hat trick defeated Franklin and Marshall . . . co-captains Bill Spangler and Mike Waghelstein were the backbone of the team, constantly moving them on the field . . . Bob Speth set an example with his all out hustle . . . John Daily and Senior Rowland Creitz turned in steady, consistant performances on defense.

## SOCCER







(Left to Right) Row 1: L. Harchenhorn, S. Joyner, B. Spangler, *Co-captain*; M. Waghelstein, *Co-captain*; R. Creitz, R. Adler, A. Kempske. Row 2: J. Reasau, D. Millhauser, F. Winter, J. Daily, B. Canaras, R. McCann, R. Speth, P. Kin-  
ner. Row 3: Homer Earll, *Coach*; R. Brown, *Manager*; M. Simcock, K. Nibali, C. Leister, R. Coburn, R. Richardson,  
H. Bond, F. Schroeder, N. Satorius, J. Hymiller, *Manager*.

#### SCOREBOARD

WMC	1	—	Drexel . . . . .	6
WMC	2	—	American U. . . . .	2
WMC	1	—	Washington . . . . .	3
WMC	0	—	Delaware . . . . .	2
WMC	1	—	Mount St. Mary's . . .	4
WMC	0	—	Catholic U. . . . .	2
WMC	1	—	Lycoming . . . . .	2
WMC	1	—	Loyola . . . . .	2
WMC	3	—	Franklin & Marshall .	1
WMC	0	—	Hopkins . . . . .	3



Bill Spangler and Mike Waghelstein, *Co-captains*



The impressive thing about the Rifle Team this year is not its record, but the consistent performance of the firers. The top five firers include Peter Riker, the captain (283); Gordon Shelton (281); Ira Klemons (278); James Morgan (276); and Russell Richardson (260).

Hampered by the loss of three fine shooters from last year's trophy-winning team, plus a situation in which the opponents may choose to use either the regular or international target, the team has compiled a respectable record. Gordon Shelton and James Morgan are to be especially commended for their excellent shooting in spite of four scheduled labs a week.

Coach Arthur Wohl has, himself, been assiduously in preparation for his impending tour of duty in Vietnam with the 1st Armored Cavalry. Since Sarge took over the team in 1964, the overall record has been 21 wins, 11 losses. It will indeed be hard to find another coach who can match his dedication to the team and his interest in us.

## RIFLE TEAM



*Left to right, Row 1: R. Richardson, G. Shelton, P. Riker, J. Morgan, I. Klemons. Row 2: R. Schmertzler, B. Mills, J. Ballard, R. Brunski, W. Laessig, R. Clawson, M. Roney, D. Stout. Row 3: C. Mattison (Manager).*



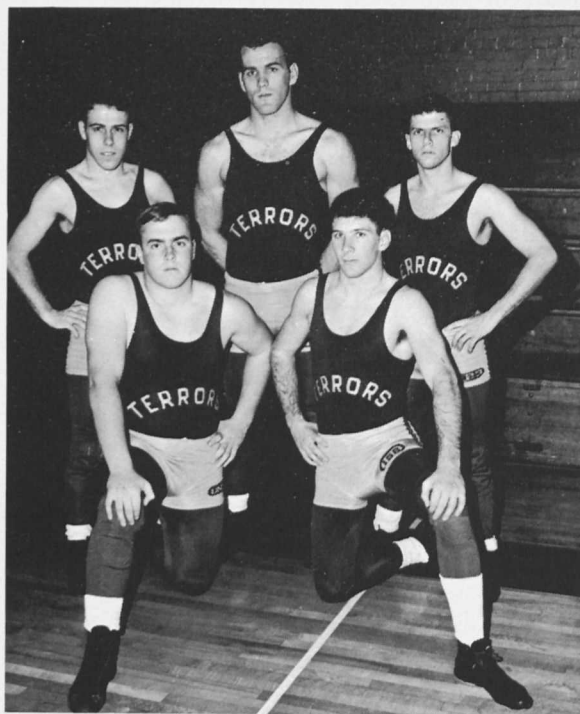

*Finalists in the Towson Invitational Tournament.*

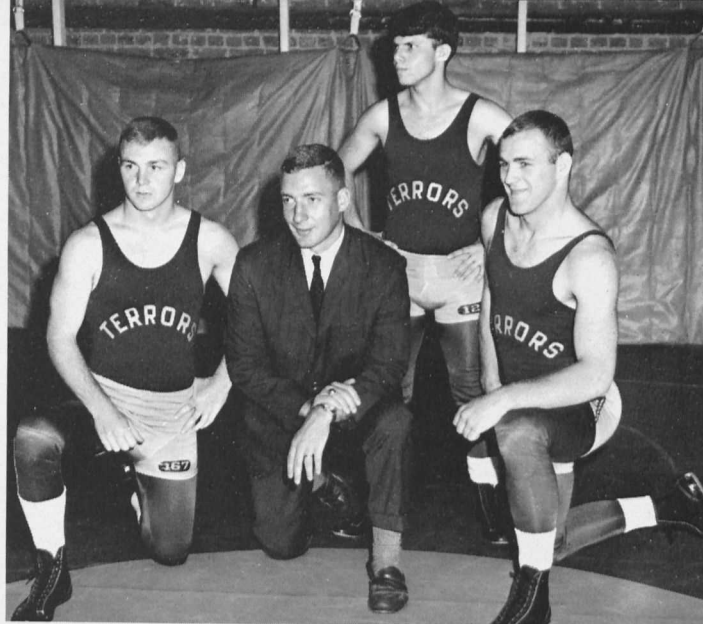

*Tri-captains Bob Basye, King Hill, Gary Kulick, and Coach Sam Case.*

After a year's absence, Coach Sam Case returned to guide Western Maryland's grapplers through another rough season. Opening with a tournament at Towson, the Terrors represented themselves well by taking fifth place out of eight teams. Several of the individuals did well: Rick Schmertzler, Jim King, Gary Kulick, King Hill, and Mike Simcock.

During the regular competition, a quadrangular meet was held (the first in the history of WMC) with Galaudet, Frostburg, Elizabethtown, and WMC as the participants. This year WMC also played host to the Mason-Dixon Championships.

Returning lettermen Bob Basye, King Hill, and Gary Kulick served as tri-captains. The Terrors were fortunate to have a good group of new men this year who will form a solid nucleus for future teams.

## WRESTLING

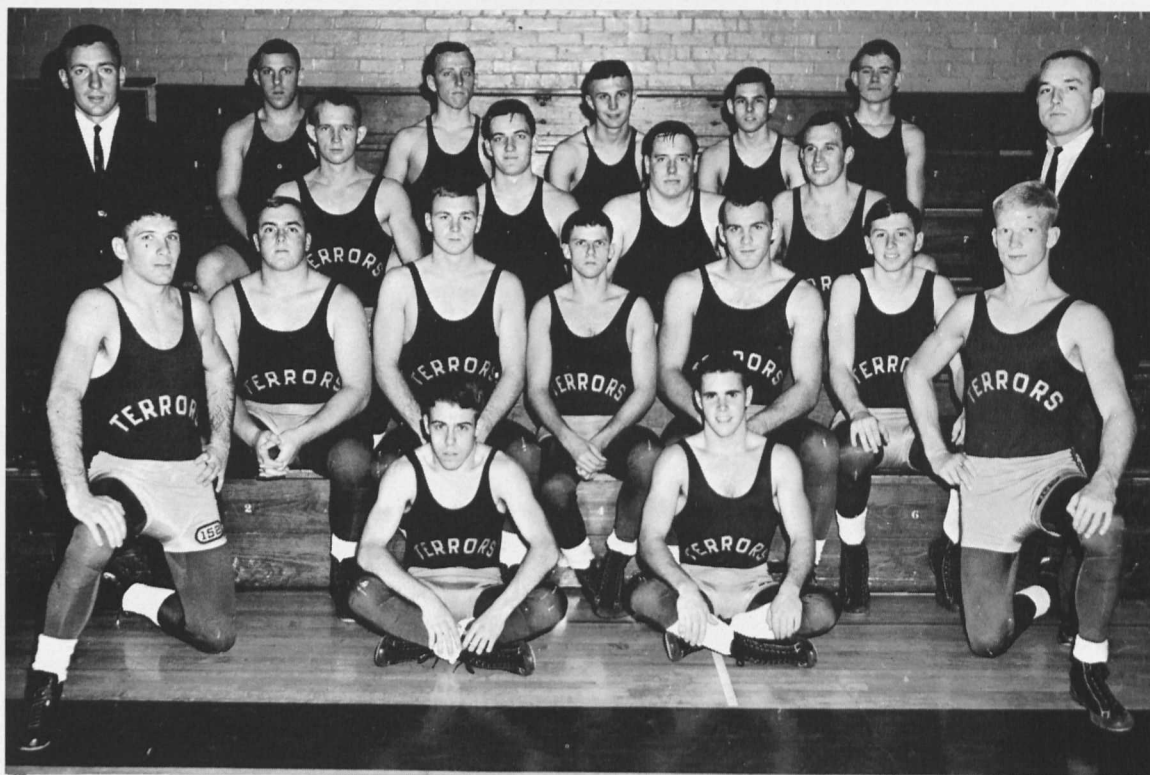

*Left to right, Row 1: R. Schmertzler, M. Simcock, T. Fowler, J. Hurdling. Row 2: J. King, B. Basye, K. Hill, G. Kulick, A. Starr. Row 3: Sam Case (Coach), R. Hissand, G. Rudacill, D. Webster, C. Miller, R. Shipley (Assistant Coach). Row 4: J. Hart, D. Turner, S. Phillips, F. Wagner, R. Wesley.*

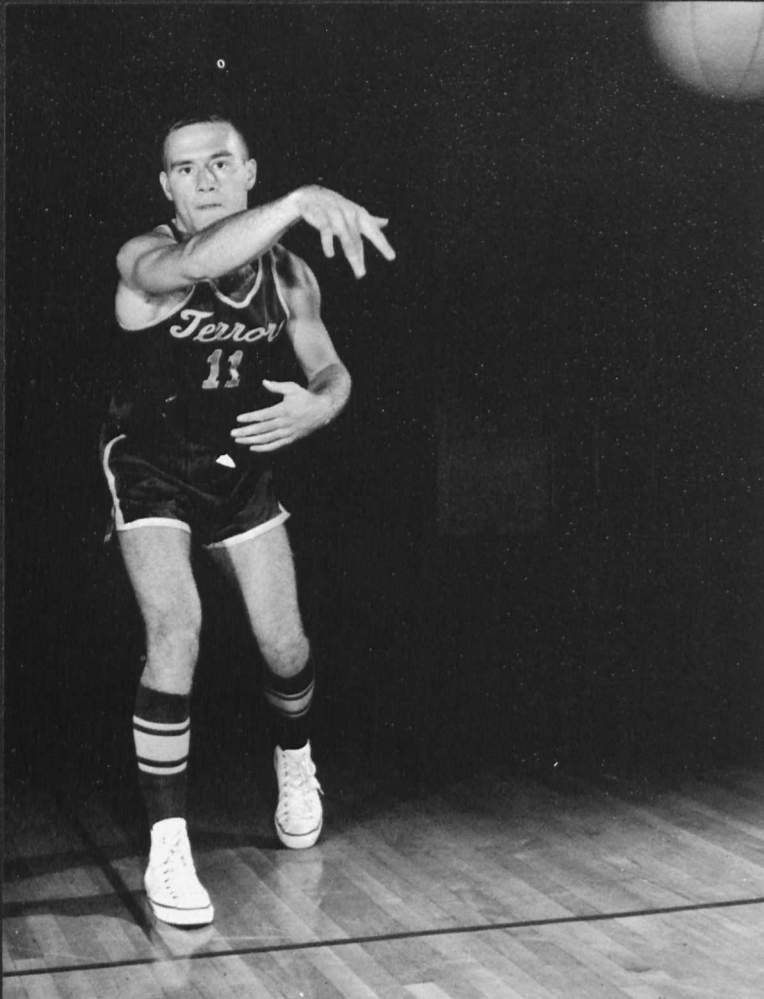

Sam Leishure's boys came off of a sound 96-65 victory over Frederick Community College only to end their sixteen-game season with a loss to Baltimore University.

February 21 ended a long and hard season for this year's JV basketball team. Ending up with a not so impressive 4 and 12 season, however, doesn't come close to covering up the fact that the players and coach had a lot of fun in working together to develop skills and a better knowledge of the game. There is no doubt that the JV system is an asset to Western Maryland's sports scene. The JV system, under the leadership of a good coaching staff, affords the student a learning situation at least as valuable as the one offered by the stuffy classroom.

In the learning process, the Western Maryland JV's managed to turn in some creditable performances . . . teamwise as well as individually. Freshman Bill Dudley sported the highest

point average with a solid 24.1 points per game. Bill played in only seven games. The seventh game was the first win on the season for the JV's as they put four men in double figures to defeat Dickinson 79-72. Dudley broke his foot in a following practice, and the teamwork that took seven games to

Davis, Wolf, and all netted more than 100 points season. Team Wolf led the points. Jerry high scoring eff

of 1  
of 2  
Duc  
Val  
gar  
Gab  
ly.  
S  
ben  
"Go  
squ  
Kin  
of a  
star  
tion  
tear  
titic  
time  
tear  
P.  
gam  
clas  
and  
batt  
the  
with  
Our  
(Ba  
chae  
with  
war  
five  
end

# Clower



## Clower Gives Terrors Sermon On T

### *Clower Depends on Depth, Rebounds, Points and Hustle!*

by Mike Herr

Tomorrow night in Gill gymnasium, the Green Terror cagers host rival Towson college in the first home basketball game of the 1965-66 season. It may prove to be the first of a long string of victories.

In recent weeks an excited feeling has spread among the basketball players. It is a feeling of extreme assurance. Confidence shines in every face; each player has confidence in himself and what is more important, in his teammates. Everybody believes that this is going to be a great season.

Head Coach Dick Clower supplied the reason for confidence. When asked about our prospects he said, "we have a great deal of potential. I think we're probably a little deeper than we've been for a great many years."

This is our greatest asset, depth. In his ninth year as head basketball coach, Dick Clower has plenty of talent to work with. It must be pointed out, however, that this talent is somewhat raw. There are only two seniors on the varsity squad, Richie Eigen and Jim Reck. There will probably not be an actual first string team this

year. The five men who begin each game will be determined by the opponent, the style of game the basketballers decide to play and the overall hustle of each ball player.

The Green Terrors will have more size than they've been accustomed to, with four men, Joe Smothers, Rick Coburn, Ralph Wilson, and Mike Kroe standing 6'4" or taller. The rebounds should come in torrents.

Back from last year's varsity squad to help with the coaching is Sam Leishure. Sam has taken over the reigns of the J.V. team while studying for his Master's Degree in physical education. As an undergraduate Sam played four years of varsity basketball. In his senior year he co-captained the team. He was the playmaker and team leader; the Terrors had no one more dependable than Sam. Now his abilities have been put to use as a coach and the JV's have steadily improved under his patient guidance. They are awaiting the opening buzzer as eagerly as the varsity boys.

Skip Shear has dropped out of school and will not see action this year. Co-captains for the squad are senior Rich Eigen and sophomore Ralph Wilson.

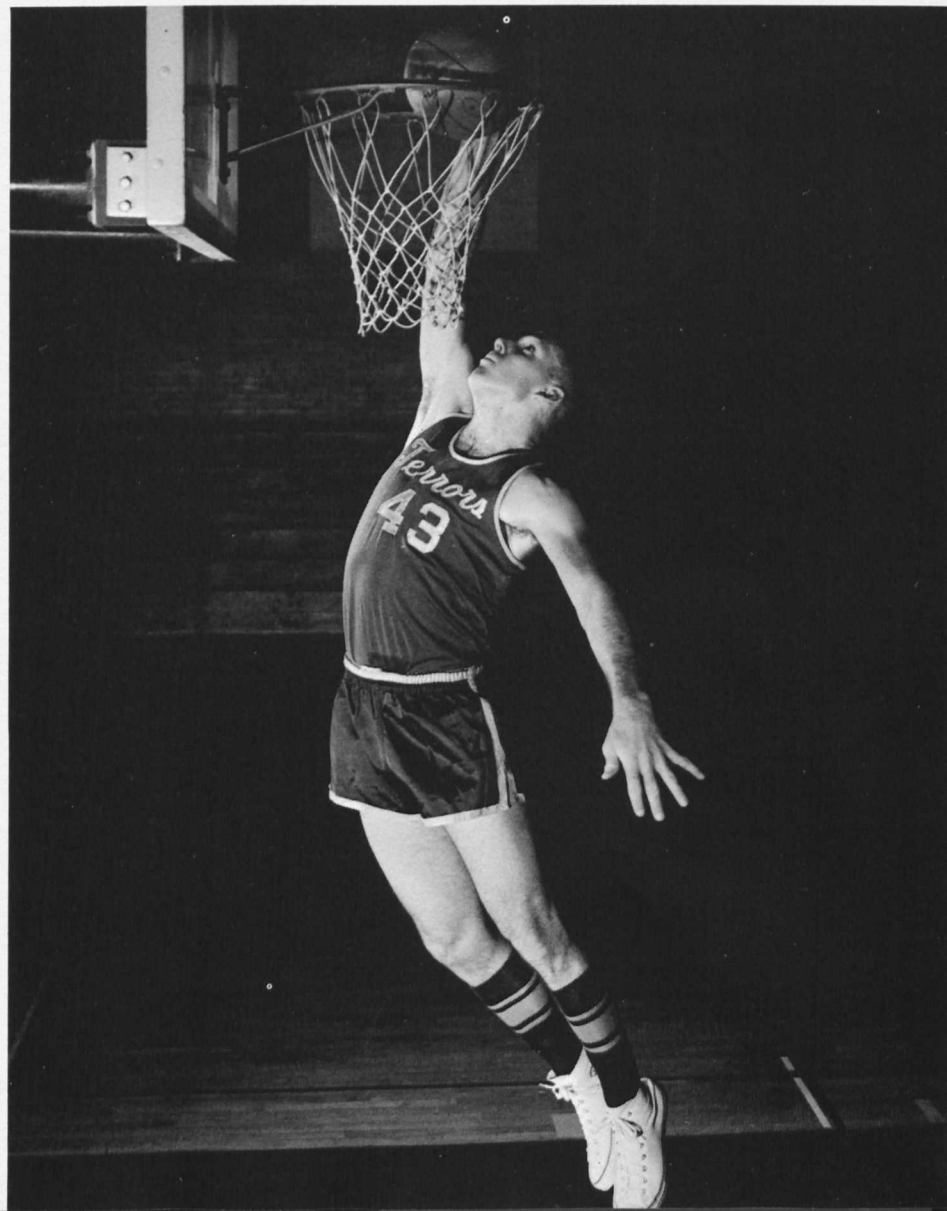

## Leishure's JV Ends Season Terrors Show Improvement



# Challenge Towson In Civic Center



## Mount

### Terrors Must Contain Frosh Standout Forward Fred Carter

Boone N Dave Sarraasco

ning may strike Gill ium tonight at 8:00. If s, it will be dressed in d white and will wear e of Mt. St. Mary's.

a Dick Clower's eager l face its toughest op- with a 5-6 record as ed to the Mounts 11-2 eading the Mount attack f the greatest freshman all players in the history Mason-Dixon Conference, rter. The 6-3, 190-pound who moves like black g, outjumped, outran shot the All-Americans yansville College players Civic Center last month leading Maryland state with a 27.0 average. dy that wants to see a All-American basketball in action, should tear ves away from the books o into Gill Gym—early! Terrors were there when went off under Evans- at the Clowermen just and added a few fire- of their own. They the Mounts' amazing ere spent at Tilden High n Brooklyn, New York, e learned the moves at ard spot. In his senior Tilden he was chosen to Conference squad. The g Fall found Rich start- forward for the green d of Western Maryland. y and illness have been

ketball as the Terrors hung up back to back losses to Millersville and Emory and Henry.

It looked pretty dismal for the Green and Gold as 1966 opened up but Ritchie Eigen and the rest of the boys must have made some mighty good resolutions because no fewer than five hit double figures (Eigen and Suder with 19 each) enroute to an overwhelming 89-68 drubbing of Lebanon Valley at Gill Gym in the first contest of the New Year.

Eigen picked up the pace again the next night in the Civic Center netting 18 points in the first half and adding six in the second before being retired. The Civic Center was alive with the sound of swish as Coach Clower's fivesome hit a fantastic fifty-four per cent from the floor. Adding a respectable 13 points to the final tally, Ralph Wilson also brought down 17 from the boards to round out another stellar performance. Joe Smothers, one of several "fabulous freshmen" drove for another 19 as the Terrors stopped Washington College 88-67.

In nine games Rich has made 56 of 131 field goal attempts for a percentage of .427. He has hit on 24 of 28 foul shot attempts for an outstanding .857 percentage, and all in all, has totaled 136 points. This gives him an impressive average of 15.1 points per game. In coming up with 55 rebounds, Rich

## Cagers Strive to Retaliate Defense Must Stop Teachers

by Dave Carrasco

Tonight, at Baltimore's spacious Civic Center, the Green Terror roundballers challenge rival Towson College in the first game of a double-header basketball night. The Clowermen play at 7:30 before Mount St. Mary's hosts national college division champion Evansville College. This is Western Maryland in the BIG TIME.

The cagemen travel to the 12,000 seat stadium with a 2-2 record having defeated Washington College and Baltimore University while losing to Franklin and Marshall as well as tonight's opponent, Towson.

### Triumph in Opener

In Chestertown, Coach Clower's boys played what he says is "always a tough ball game" and won in overtime 103-96. Senior co-captain Ritchie Eigen, "doing the thing he does best" scored 27 points, 10 of which came in the overtime period. Sophomore guard Gary Fass scored 28 points to prove his own capability at the backcourt position.

### Towson on Fire

The Towson Teachers invaded Gill gymnasium to burn the nets right off the structures and defeat our squad 103-95. From the beginning it was the "sound of swish" and it continued right on to the very end. The Towson boys shot a frightening 52% from the floor. Dave Possinger, Maceo Dailey and Tim Casey scored 33, 31, 22 points respectively and will be the big threats tonight.

One bright spot for the Terrors was Ralph Wilson whose 25 points and constant hustle and aggressiveness pressed the Towson big men. Shooter Eigen again connected for 23 points. Western Maryland played a fine offensive game but Towson played way over its head.

First half blues tripped up the cagers at Franklin & Marshall where they lost 82-77. After trailing by as much as 18 points, the squad led by freshman guard Larry Suder rallied the only real challengers for Eigen's position during his stay at Western Maryland. Toward the end of his freshman season he suffered a back injury which has yet to stop bothering him. Last year's arch-rival was a chronic virus. But nothing could stop his scoring punch. Rich has the deadliest jump shot on the team, and shows an amazing bit of ability (at 6' 2" and 185 pounds) both under the boards and on fast breaks. He drives to the left just as easily as to the right and is a master at the three point play.

"Rocketshot" (so called by his young but growing fan club) has not been so consistent a defensive player as would be expected, but his consistency in the scoring column has always proved to be an ample equalizer.

back only to lose by 5 in the closing minutes. It was at F&M that the Terror defense hit its lowest point and it proved to be costly.

Last Friday night against Baltimore University's Bees, the roundballers displayed moments of precision and fine basketball. Outshooting the visitors at the foul line 39-17, we won 93-79. It seemed as though the squad could have completely broken away from BU but lost

balls and lags in defensive play hindered a rout. The two Cumberland boys, Suder and Wilson led their teammates to its second victory. Larry fired in 24 points while scoring on a variety of skillfull maneuvers and Wilson's aggressiveness in and around the key made the evening a big one for WMC fans. Mike Kroe's rugged board work and Joe Smothers' timely "leaps" kept the Terrors in possession of the ball.

### Clower Respects Towson

In looking toward tonight's contest Coach Clower expressed respect for the Teachers' shoot-

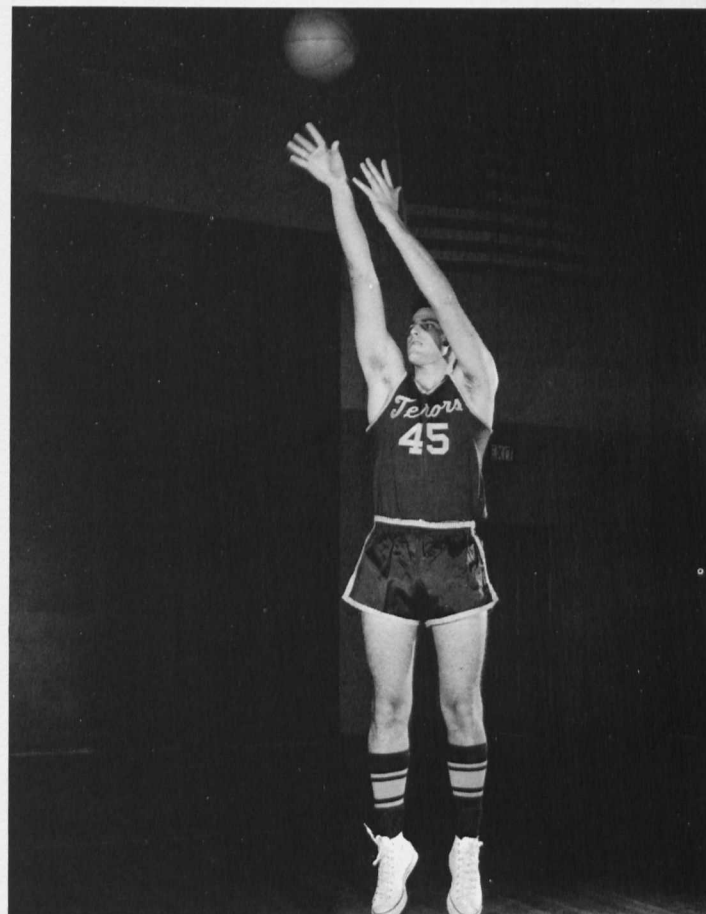

## Highlights and Sidelights

by Ed Lowry

On the basketball scene it looks like Dick Eigen has gotten his old touch back. He has really been doing a fine job in the early part of the season.

\* \* \*

Joe Smothers' defensive play has really improved. In fact, he has had the opportunity to guard the top player of the opposing team in the last two games.

\* \* \*

Gary Fass has been playing with a bad ankle sprain. He sustained the injury in the Towson game at the Civic Center where he did an excellent job guarding standout Maceo Dailey.

Let's all try to make it a point to get over to the gym and see our teams play even if it is only for a psych break. At the Lebanon Valley there was only a small and apathetic crowd. The teams play their best when there is enthusiastic crowd in the stands.

\* \* \*

Tonight, in taking on the Magnificent Mount the Terrors are putting their number one rating in the Mason-Dixon log on the line. The Clowermen are currently 4-1 in conference play while the Mount is 5-2. This is one you don't want to miss. Game time is 8:00.

# BASKETBALL

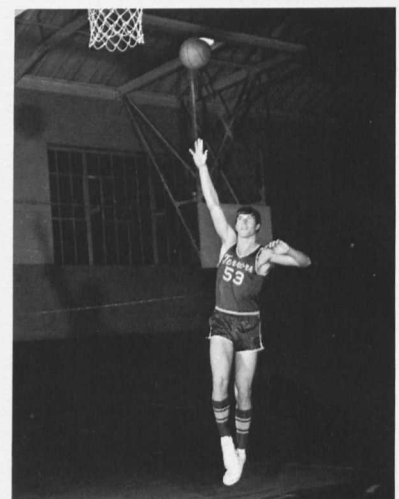
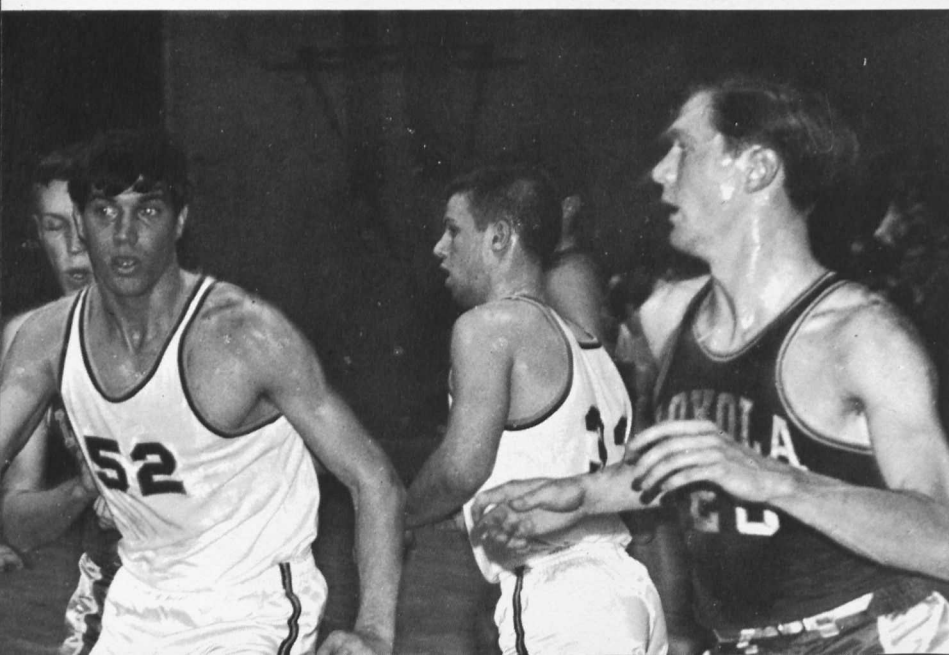
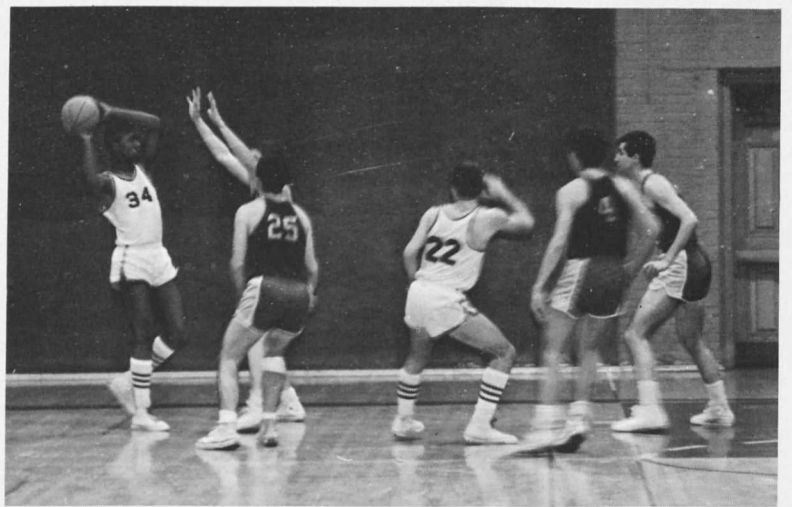
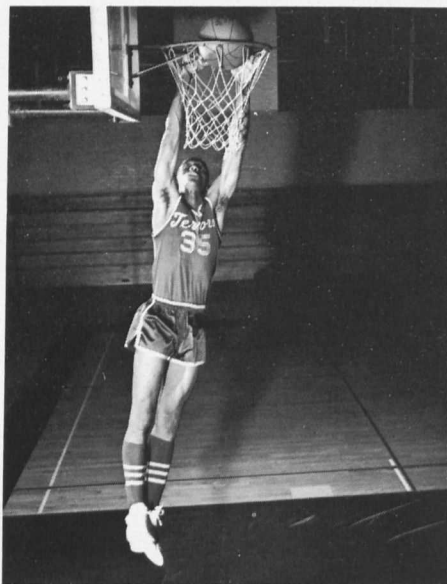





Left to right, Row 1: L. Suder, J. Reck (Tri-captain), G. Fass, M. Baker, B. Dudley. Row 2: R. Clower (Coach), S. Shears (Tri-captain), G. Shapiro, G. Getty, S. Leisure (Assistant Coach). Row 3: J. Wolf, R. Eigen (Tri-captain), R. Wilson, J. Smothers, M. Kroe.

The Green Terrors ended a disappointing season (7-13) with a big win over Baltimore University, giving Clower's charges a berth in the Mason-Dixon tournament at Randolph-Macon. Co-captain Richie Eigen closed out his college career as the sixth all-time WMC scorer, with 1,058 points. Sophomore Ralph Wilson, also co-captain, cleared the boards all season, pulling in 215 rebounds to lead the team.

Sophomore Gary Fass, this year's steadiest player, quarterbacked the team with fine ball-handling and strong drives. Larry Suder, one of the fabulous freshmen, showed that he'll be a WMC great, scoring 285 points. Little Mike Baker, coming alive at the end of the season, played the hero's role in the Baltimore University game. Joe Smothers, one of the talented freshmen, provided big thrills with his amazing leaping ability. Mike Kroe was a big man off the boards, sweeping down 183 rebounds. Hard-nosed, hustling seniors Jim Reck, Greg Getty, and Rick Coburn all contributed a boost when needed.

With a predominantly young team, Coach Clower can look forward to greener pastures next season, as his boys mature and get that touch of experience.



Richard Clower, Coach



## FIELD HOCKEY

Good Start . . . "Here we come, Hood" . . . "Good shot, Kay!" . . . victory . . . strong attack and excellent passing . . . GOAL! . . . "Good shot, Kay'." . . . positions . . . Towson next . . . goalie on the ball—literally . . . close game . . . positions? . . . "Keep your sticks down" . . . On to Goucher . . . Bully! . . . A left wing and a prayer . . . sportsmanship and team effort . . . "2,4,6,8,—who do we appreciate?" . . . record: 1-2 . . . wait'll next year.







(Left to Right): I. Larson, M. Yarrison, L. Sullivan, C. Morelock, C. Jusatko, A. McGrew, B. Matthews, S. Reckord, K. Coleman, D. Owen, F. Bixler, E. Brown, S. Lednum, K. Moore, M. Elgin.





## WOMAN'S BASKETBALL

Left to right: Miss Weyers (Coach), E. Brown, J. Waitsman, D. Bennekamper, L. Sullivan, L. Howard, K. Coleman (Captain), M. Elgin, C. Vanderloo, G. Brace, L. Arnold, B. Horton.

## VARSITY

Terrorettes strike again . . . Does anyone have some Ben-Gay? . . . the Frosh come through . . . Hopper, Yo, Cosa, Baby Bets, Dribbles, and Flash; those are names? . . . Senior, out for the first time—oops, the ball went in the wrong basket!! . . . some people seem to have trouble keeping on their tennis shoes . . . Freeze that ball, but for a whole quarter!?! . . . Yes, Dean Robinson, they can only have three dribbles . . . Gill Gym!!! . . . Who needs Batwoman—we have Kay . . . the name of the game is women's basketball, and it's great! . . . We've got a team and we *couldn't* be prouder.







## JUNIOR VARSITY

*Left to right, Sitting: L. Lednum, F. Bixler, K. Barger. Standing: A. Johnson, G. Lentz, D. Drapper, M. Reeves.*



# WOMAN'S ATHLETIC ASSOCIATION



*Left to right:* S. Lednum, F. Bixler, K. Coleman, S. Reckord, M. Reeves, C. Morelock, M. Elgin, G. Lentz, C. Whittington, L. Howard.

President Morelock . . . "Our policy is one activity every month" . . . but I don't know how to ride a horse . . . movie one night . . . skilled skiers the next? . . . should that activity be coed? . . . take a psych break on rec nights . . . but it's the sixth time we've posed for this picture . . . proud of our seniors Carol, Kay, and Sue.

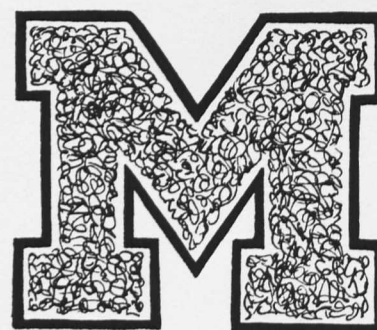

# LETTERMAN'S CLUB

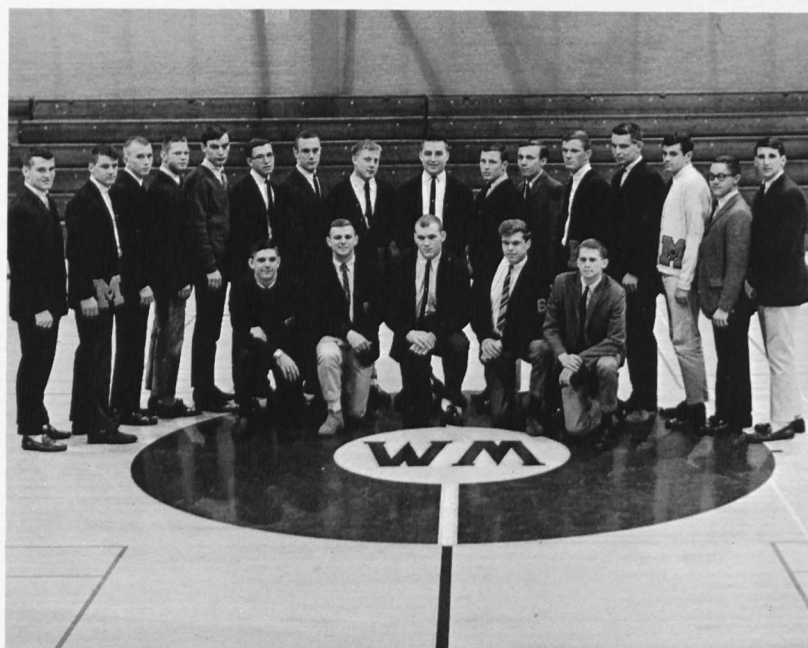

*Left to right, Row 1:* S. Joyner, B. Knowles, G. Kulick, J. Bentham, C. Wheatly.  
*Row 2:* B. Ellenberger, A. Ingalls, J. Resau, D. Stout, A. Wizda, P. Behnke, J. Heritage, D. Horton, P. McClintock, B. Parker, C. Schnitzlein, R. White, R. Boone, J. Daly, B. Hearn, S. Blum.

The purpose of the Letterman's Club is to promote sportsmanship, cooperation, and service to the school and to achieve a closer unity and understanding among the athletes, administration, faculty and students of Western Maryland College. Under the leadership of Gary Kulick it has begun a number of projects aimed at helping others. A schedule board listing athletic events, sponsoring buses to enable students to see off-campus athletic events, showing films, and raising money for the Ernie Davis Fund are some of the major activities. The "M" Club seeks to achieve a closer unity between all sports on the Hill.





Left to Right: I. McGill, *captain*; B. Warrick, D. Goodrian, G. Gracey, C. Akagi, J. Price.

Pep rallies, send-offs (Where are all the people?) and parades—"Quick, Gary, what are you going to play?" . . . Practice in Alumni twice a week . . . "Okay, let's do it again" . . . fire batons light up Gill Gym, despite a worried athletic office . . . six regulars, two alternates . . . "But, where's a uniform?" . . . Given credit—once in a while.

## MAJORETTES



Irene McGill, *Captain*

"To promote school spirit . . ." and the Pep Club does . . . Working mostly behind the scenes, the Pep Club members are responsible for the "Bird of Paradise" posters, decorations in the dining hall and the enthusiastic spirit at home games, away games, *and* pep rallies . . . this dynamic organization is the functioning link between the students and the majorettes, pom poms, cheerleaders and band . . . the Pep Club manages to inject spirit into our sometimes apathetic campus—they care enough to *Be There!*

## PEP CLUB



Left to Right: Marty Happel, Patty Wahl, Fran Howard, Kay Henley, Linda Arnold, Mary Dickson.



Co-captains Joyce Magnotto and Carol Jennings



Left to Right: L. Wade, S. Cranston, J. Elseroad, C. Connelly, J. Magnotto, C. Jennings, P. Thompson, D. Mundy, J. DeBarnardo, K. Moore, K. Alexander.

## CHEERLEADERS

Shake it, Baby! . . . Homecoming rain that soaked everything but our spirits . . . "May the Bird of Paradise Shake a Tail-feather" . . . and enthusiasm is boosted as six men join the ranks . . . up for the kickoff . . . Win, Western Maryland . . . cookies by Chef Robinson . . . sponsored team room "antagonizers" . . . make that Basket! . . . I like it, I like it . . .!



Left to Right: D. Wool, M. Waghlestein, D. Fisher, G. Diggory, R. Gray, J. Gibson.



# POMS POMS



*Left to Right, Row 1: D. Holmes, P. Gebhart, C. Wilkie. Row 2: L. Miller, P. Nauton, M. Massey, E. VonDehson, D. Hare, S. Filbert. Row 3: K. Myers, S. Callander, E. Reinhart, D. Sturdivent, M. Eveland, B. Murphy, L. Forthuber. Row 4: B. Wallace, D. Koehler, J. Rayner, G. Hess.*

"Someday we'll write these routines down!" . . . most organized group at WMC . . . Take me to your leader!? . . . fake out at Hopkins' half-time . . . field formations—accompanied by combo of WMC . . . 1-2-3-4-5-6-7-8 . . . "Guide" where? . . . No-no-yellow is the *LEFT!* . . . I think my poms are dead . . . Well, we're a drill team—in a manner of speaking.





*Helen Gray Howery*  
1914 - 1965



# IN MEMORIAM

A Dean of Women is

a little like a mother and a lot like a father; like God in that we tried to hide from her; a sister, and at the same time, someone we could never quite evaluate; our conscience, confidante, and Simon Legree; a night light and night watchman; a guardian, an advisor and, in our case, the friend and listener at the bottom of the hill.

For Dean Howery was

an adept teacher who loved her subject so well that she taught us to love it too; who loved it so well that even some could not justify the extent of that love; a humorist, both in the classroom and in the most uncomfortable situations; a wit with empathy—an unabridged almanac; humor disguising intelligent scholarship; a counselor who needed no Ph.D. in Psychology; a personality with a home which was neither and both classroom and office, which had no hours, and yet was always open and used; a person so intimately concerned with all the aspects of WMC that it is still hard for us to believe that she won't be back; an honest friend, who sought until the very last, to give us all that she knew so that we might be better people, to show us what life is about.

Diane E. Bennekamper '66

# PATRONS

Mrs. Anne F. Abernethy  
 Mr. and Mrs. Morris Adamour  
 Mr. and Mrs. W. Adler and Family  
 Mr. and Mrs. W. Glenn Adriance  
 Mr. and Mrs. H. Akagi  
 Anne L. Allen  
 Dr. and Mrs. Hurst R. Anderson  
 Mr. and Mrs. Joe Anderson  
 Chaplain and Mrs. J. R. Andrews  
 Mr. and Mrs. J. Howard Anthony  
 Mr. and Mrs. Ned W. Arick  
 Mr. and Mrs. Edward J. Arnold  
 Mr. and Mrs. Levon Asadoorian  
 Dr. and Mrs. William E. Bageant  
 Mr. and Mrs. Harold Baker  
 Mr. and Mrs. John Ballard, Jr.  
 Mr. and Mrs. William M. Barry  
 Mr. and Mrs. Robert Becker and Son  
 Mr. and Mrs. Paul H. Behnke  
 Mr. and Mrs. Walter Benekamper  
 Mr. and Mrs. James E. Berger  
 Mr. and Mrs. George Bond  
 Mr. and Mrs. Thomas Bowden  
 Mr. and Mrs. Leighton D. Boyes  
 Mr. and Mrs. Joseph S. Brock  
 Mr. and Mrs. A. Bennet Brown  
 Milford S. Brown  
 Mrs. C. Aubrey Browne  
 Mr. and Mrs. Joseph B. Bryson, Jr.  
 Dot and Alex Buchan  
 Robert A. Buller  
 Mr. and Mrs. J. Allen Bunting  
 Col. and Mrs. R. M. Bush  
 Mr. and Mrs. W. D. Buzby  
 Mr. and Mrs. Alan C. Byers  
 Jacqueline and Herbert Cahn  
 S/Maj. and Mrs. W. S. Callander  
 Mr. and Mrs. William T. Calvert  
 Howard F. Carl  
 Mr. and Mrs. Ephraim M. Carll  
 Mr. and Mrs. Richard Carson  
 Mr. and Mrs. C. Glen Carter  
 Mr. and Mrs. Francis J. Chasey, Sr.  
 Mr. and Mrs. Donald L. Christhilf  
 Abel B. Clement  
 David A. Cline, Sr.

Mr. and Mrs. Russell Cline  
 Mr. and Mrs. William H. Collins  
 James H. Comings  
 Col (Ret) and Mrs. Russell D. Cook  
 Mr. and Mrs. Ralph T. Coursey  
 Mr. and Mrs. Everett P. Creighton, Jr.  
 Mr. and Mrs. Rowland D. Creitz  
 Mr. and Mrs. Arthur K. Cullen  
 Mr. and Mrs. Len M. Davidson  
 David De Bernardo  
 Mr. and Mrs. Wm. H. Deckert, Sr.  
 Mr. and Mrs. G. C. Deluca  
 Mr. and Mrs. E. L. Deslauriers  
 Mr. and Mrs. Wallace deWitt, Jr.  
 Harrison M. and Katherine J. Diver, Jr.  
 Dr. and Mrs. Charler H. Doeller, Jr.  
 Mr. and Mrs. Thomas R. Douglas  
 Bill Dudley  
 Mr. and Mrs. David B. Dunleuy & David  
 Mr. and Mrs. Harry L. Durity  
 Mr. and Mrs. E. S. Earley  
 Mr. and Mrs. Charles H. Ecker  
 Mr. and Mrs. William A. Edens  
 CDR and Mrs. Raymond E. Edwards  
 Mr. and Mrs. H. Eisenberg  
 Sheldon F. Eldridge  
 Mr. and Mrs. Robert T. Ellenberger  
 Mr. and Mrs. Chares L. Elliott  
 William H. Elmes  
 John K. Elseroad, Sr.  
 Mr. and Mrs. J. A. Emens  
 Mr. and Mrs. Lincoln D. Engelbrecht  
 Mr. and Mrs. L. Alan Evans  
 The Fass Family  
 Mr. and Mrs. W. Henry Faulkner  
 Mr. and Mrs. Louis Feingleass  
 Mr. and Mrs. H. G. Ferguson  
 Mr. and Mrs. Nicholas V. Festa  
 Mr. and Mrs. Howard Filbert  
 Mr. and Mrs. Frank E. Fisher  
 Mr. and Mrs. Charles F. Flinner  
 Mr. and Mrs. Ralph Hayward France  
 Dr. and Mrs. J. Howard Franz  
 Colonel and Mrs. Donald E. Freeman  
 Vincent D. Gavin  
 Mr. and Mrs. John Gebhard, Jr.



Mr. and Mrs. Van W. Joslin  
 Mr. and Mrs. Sidney A. Joyner  
 Charles F. Kauffman  
 Mr. and Mrs. William H. Keefer  
 Mr. and Mrs. Morris B. Kampske  
 Mr. and Mrs. Robert E. Kendrick, Jr.  
 Mr. and Mrs. Lauriston L. Keown  
 Mr. and Mrs. Gilbert Kinner  
 Mr. and Mrs. Walter A. Koerber, Sr.  
 Mr. and Mrs. Edward Kroe  
 Mr. and Mrs. George Kulick  
 Margaret E. Lafferty  
 Mr. and Mrs. Robert R. Lance  
 Charles and Mary Larson  
 Mr. and Mrs. William V. Lauterbach, Jr.  
 Mr. and Mrs. James M. Lednum  
 Mr. and Mrs. Clayton Leister  
 Henry E. Lentz  
 Mr. and Mrs. Robert H. Lentz  
 Mr. and Mrs. Paul F. Lewis, Sr.  
 Mr. and Mrs. Peter Lieblang  
 Mr. and Mrs. Benjamin H. Lelly, Jr.  
 Philip D. Lins  
 Mr. and Mrs. Richard A. Loeser  
 Mr. and Mrs. Kenneth Long  
 Mr. and Mrs. Dwight E. Lord  
 Mr. and Mrs. George C. Malone  
 Mr. and Mrs. J. W. March  
 Mr. and Mrs. John Marck  
 Mr. and Mrs. Alfred S. Marlow  
 Dr. and Mrs. Will J. Massey  
 Mr. and Mrs. Anthony W. Mazzie  
 Dr. and Mrs. Henry A. McCanna  
 Mr. and Mrs. Paul McClintock  
 Mr. and Mrs. Carl L. Meekins  
 Mr. and Mrs. Carroll Meirose  
 Rev. and Mrs. Marion S. Michael  
 Henry Miller  
 Mr. and Mrs. David Millhouser, Jr.  
 Mr. and Mrs. C. A. Moore  
 Mr. and Mrs. James W. Morgan, Sr.  
 Ruth W. Morgan  
 Mr. and Mrs. John J. Morrison  
 Mr. and Mrs. Cyril R. Murphy, Jr.  
 Mr. and Mrs. Alexander Maruta, Jr.  
 Mr. and Mrs. Arthur W. Nelson  
 Mrs. Jack D. Neff

Arnold Gerber  
 Mr. and Mrs. William E. Gibson  
 Mr. and Mrs. Karl L. Gachenour  
 Mr. and Mrs. Harry Godoun  
 Mr. and Mrs. Manuel Q. Goldstein  
 Mr. and Mrs. R. Z. Goods  
 Mr. and Mrs. Jay Gosnell  
 Mr. and Mrs. Robert J. Gracey  
 Mr. and Mrs. Carl Green, Jr.  
 Mr. and Mrs. John W. Greenleaf, Sr.  
 Mr. and Mrs. Henry L. Griep  
 Mr. and Mrs. Jones L. Griffin  
 Mr. and Mrs. Lester F. Grossnickle  
 Mr. and Mrs. R. R. Gunderson  
 Mr. Denton G. Haines  
 Mrs. Walter Haker  
 Mr. and Mrs. Frank A. Happel  
 Mr. and Mrs. James W. Harden  
 B. Hope Harrison  
 Mr. and Mrs. Jewel C. Hart  
 Mrs. Dorothy M. Hartshorn  
 Guy and Betty Hartsock  
 Mr. and Mrs. Harry Hatton  
 Mr. and Mrs. Marvin Heath and Don  
 Mr. and Mrs. Francis L. Henley  
 Mr. and Mrs. John O. Heritage  
 Mr. and Mrs. Charles Herr  
 Mr. and Mrs. Robert G. Higdon  
 Mr. and Mrs. Raymond W. Hinrichs  
 Mrs. James C. Hitchner  
 Mr. and Mrs. J. Donald Hoffman  
 Ralph G. Hoffman  
 Helen R. Holmes  
 Mr. and Mrs. Edwin Holland  
 Dr. and Mrs. Reuben S. Holthaus  
 Mr. and Mrs. Zenus B. Hooper  
 Mr. and Mrs. Herbert Horton  
 Mr. and Mrs. James A. Howard, Sr.  
 Mr. and Mrs. Leon M. Howard  
 Mr. and Mrs. L. Booth Humphreys, III  
 Mr. and Mrs. Gerald E. Hutchinson  
 Mr. and Mrs. Harold H. Hutson  
 Mr. and Mrs. V. S. Ivins  
 Chaplain and Mrs. Ashley D. Jameson  
 Mr. and Mrs. Anthony J. Jesatko  
 Mr. and Mrs. Lorne E. Johnson  
 Mr. and Mrs. Loyal R. Johnson

Mr. and Mrs. F. Robert Newton, Jr.  
 Mr. and Mrs. Sidney S. Nibali  
 Dr. and Mrs. Gilbert L. Nicklas  
 Mr. and Mrs. Kenneth Nusbaum  
 Mr. and Mrs. John Z. Olsh  
 Mrs. Solomon Omansky  
 Mr. and Mrs. Kenneth W. Orsburn  
 Mr. and Mrs. Walter F. Owen  
 Mr. and Mrs. Earl W. Parry  
 Mr. and Mrs. A. Delbert Peterson  
 Mr. and Mrs. Charles G. Petry  
 Charles M. Petty  
 Bert Pfeidere  
 Samuel F. Phillips, Sr.  
 Herbert D. Pinckney  
 Mr. and Mrs. Lucian F. Petrovich  
 Marie N. Pettigrew  
 Ruth M. Pole  
 Mr. and Mrs. Clinton A. Porter, Jr.  
 Mr. and Mrs. Elliott Powers  
 Mr. and Mrs. Edward Pugh  
 Mr. and Mrs. R. W. Raffensberger  
 Mr. and Mrs. George S. Rastron  
 Mr. and Mrs. H. Jack W. Rayner  
 Chaplain and Mrs. Charles E. Read  
 Mr. and Mrs. Henry B. Reckord  
 Mr. and Mrs. Paul Redinger and Sherry  
 Mr. and Mrs. Howard J. Resay  
 Mr. and Mrs. L. Clinton Rhodes  
 Mrs. Randolph C. Richardson  
 Mr. and Mrs. Earl Riffin  
 Mr. and Mrs. Harold P. Riker  
 Mr. and Mrs. Albert L. Robbins  
 Marshall O. Robins, Sr.  
 Mr. and Mrs. Herman S. Roemer  
 Mr. and Mrs. Frederick E. Rogers  
 Mr. and Mrs. Rodolph Rowe  
 Mr. and Mrs. Roy L. Rudacille  
 Mr. and Mrs. Herman Ruderman  
 Mr. and Mrs. L. J. Rueger  
 Mr. and Mrs. Robert L. Rush  
 Dr. S. Russoer  
 Mr. and Mrs. Roy Sander  
 Mr. and Mrs. Martin Sanger  
 N. E. Sartorius, Jr.  
 Mr. and Mrs. Fred W. Schmidt  
 Mr. and Mrs. Erwin W. Schroeder

Mr. and Mrs. Karl Schuele, Sr.  
 Mr. and Mrs. Milton Schwartzman  
 Mr. and Mrs. Gilbert Shedd  
 Mr. and Mrs. Daniel Sher  
 Mr. and Mrs. Paul O. Shirk  
 Mr. and Mrs. Jean Showe  
 Lumar M. Shocum  
 Mr. and Mrs. Woodward R. Smith  
 Mr. and Mrs. Joseph D. Smothers  
 Mr. and Mrs. Conrad Sohn, Jr.  
 Mr. and Mrs. W. G. Spangler  
 Helen M. Stahl  
 Mr. and Mrs. Harry B. Stallings  
 Mr. and Mrs. Paul Stanton  
 Mr. and Mrs. Robert Starr  
 Herman Stevens  
 Mr. and Mrs. George M. Stover  
 Mr. and Mrs. David V. Strasbaugh  
 Mano Swartz  
 Mr. and Mrs. Charles S. C. Sullivan  
 James C. Sullivan  
 Mr. and Mrs. Charles A. Tantom  
 Walter and Myrtle Teach  
 Mr. and Mrs. J. O. Thacker  
 Mr. and Mrs. Coy Tharpe  
 Mr. and Mrs. Howard Thomas  
 Mr. and Mrs. Francis O. Thompson, Jr.  
 Lt. Col and Mrs. Richard H. Torovsky  
 Mr. and Mrs. A. D. Treherne  
 Mr. and Mrs. C. Walter Turnbaugh  
 Mr. and Mrs. Wayne W. Van Sant  
 Mr. and Mrs. Frank B. Wade, Sr.  
 Mr. and Mrs. Robert C. Warrick  
 Mr. and Mrs. Stanley B. Watson  
 Mr. and Mrs. Harry M. Weaver, Sr.  
 Mrs. W. Norris Weis  
 Mr. and Mrs. Wilbur L. Welch, Sr.  
 Mr. and Mrs. Russell Wells  
 Mr. and Mrs. Walter R. Wettern  
 Mr. and Mrs. Gardiner J. White  
 Mr. and Mrs. W. L. Whitfield  
 W. E. Willette  
 Mr. and Mrs. Ray F. Wilkie  
 Cecil and Sara Wilson  
 Mrs. Ralph E. Wilson, Jr.  
 Mr. and Mrs. Harold E. Wolf  
 Mr. and Mrs. Preston S. Yingling  
 Mr. and Mrs. Robert E. Yingling



# ROSTER OF MEN STUDENTS

Adler, Maynard Elliot; 5613 Cross Country Blvd.; Baltimore, Md.  
 Adler, Roger B.; 180 E. 17 St.; Brooklyn 26, N. Y.  
 Adriance, Carter B.; 9207 Hines Rd.; Baltimore, Md. 21234  
 Anderson, Joseph Eugene; 110 S. Conococheague St.; Williamsport, Md.  
 Anthony, Joseph M.; 303 S. Washington St.; Easton, Md.  
 Asadoorian, Levon S.; 41 S. River Rd.; Bedford, N. H.

Bageant, Thomas Edgar; 3754 Jocelyn St., N.W., Washington 15, D.C.  
 Baker, Alva S., III; Albee Farm, Box 153; Marriottsville, Md.  
 Baker, Carlton A.; Powhatan Beach; Pasadena, Md.  
 Baker, Jeffrey S.; 608 Broadway; Hanover, Pa.  
 Baker, Michael J.; 2137 79th St.; Brooklyn, N. Y. 11214  
 Balderson, John W.; 69 College Ave.; Ellicott City, Md.  
 Ballard, John C.; 818 Rittenhouse St.; Chillum, Md. 20783  
 Barbour, Thomas Myron; 37 Werah Place; Oceanport, N.J.  
 Basye, Robert A.; 1906 Forest Dale Drive; Silver Spring, Md.  
 Beach, G. Michael; 8219 Larry Place; Chevy Chase 15, Md.  
 Beacht, R. Wilson; 117 West C. St.; Brunswick, Md. 21716  
 Becker, Robert W., Jr.; 3808 Southern Cross Drive; Baltimore, Md.  
 Behnke, Paul H.; 20 E. Collingswood Ave.; Oaklyn 6, N.J.  
 Benecke, Ronald V.; R.D. #1; Hanover, Pa. 17331  
 Bennett, John C., Jr.; Route 2; North East, Md. 21901  
 Benson, James R.; 8203 Woodhaven Blvd.; Bethesda 34, Md.  
 Bentham, Jack E.; 3 Gene Ave.; Castle Hills; New Castle, Del.  
 Berger, Louis C.; 2804 W. Strathmore Ave.; Baltimore, Md. 21209  
 Betts, Willis Lee; 815 S. 26th St.; Arlington, Va. 22202  
 Blum, Stephen G.; 2811 Cheswolde Rd.; Baltimore, Md. 21209  
 Blumberg, Lawrence; 4216 Nadine Drive; Baltimore, Md. 21215  
 Bohi, Daniel H.; 3703 Mountain Road; Pasadena, Md. 21122  
 Bond, Howard H.; Box 180, R.F.D. #2; Swedesboro, N.J. 08085  
 Bond, William C.; Granby Woods, R.F.D. #1; Derwood, Md. 20752  
 Boone, Ronald W.; 6009 Redstone Lane, El Paso 24, Texas  
 Borge, Jerry V.; Route 3; Easton, Md. 21601  
 Bortner, Lamar E.; 21 E. Hanover St.; Hanover, Pa. 17331  
 Bossen, John Phillip; 1501 Highland Ave.; Cinnaminson, N.J.  
 Boswell, Richard V.; 526 Cedar Hill Ave.; Baltimore, Md. 21225  
 Bowe, Frank G., Jr.; 150 Brown St.; Lewisburg, Pa. 20022  
 Boyes, Dale Allen; 4703 Brooksdale Dr.; Sarasota, Florida  
 Bricker, Robert G.; 207 Wayne Ave.; Aldan, Pa.  
 Brock, Joseph S., Jr.; 39 Liberty St.; Westminster, Md. 21157  
 Broodno, Harvey G.; 1041 E. Sydney St.; Philadelphia 50, Pa.  
 Browne, Richard A.; 801 E. 33rd St.; Baltimore, Md. 21218  
 Bruneske, Brian C.; P.O. Box 94; Pen Mar, Pa. 17245  
 Brust, Thomas K.; 6005 Walton Rd.; Bethesda, Md. 20034  
 Buller, David W.; Rt. 1, Box 58; Tyaskin, Md. 21865  
 Burris, Richard J.; 140 Francis Drive; Salisbury, Md. 21801  
 Bush, Charles W.; 2620 N. Powhatan St.; Arlington, Va. 22207  
 Buzby, W. Dickenson; 88 East Ave.; Bridgeton, N.J.

Canaras, Barry T.; 1635 E. Cold Spring Lane, Baltimore, Md.  
 Caplan, Les Michael; 2603 Quantic Ave.; Baltimore, Md. 21215  
 Carey, John C.; 217 Norwood Ave.; Westmont 7, N.J.  
 Carlson, Jester E.; 22 Gist Rd.; Westminster, Md. 21157  
 Carrasco, David L.; 10202 Julep Court; Silver Spring, Md.  
 Carson, Edwin Gregory; Box 392, R.R. 2; Havre de Grace, Md.  
 Carter, Leslie W.; 10607 Hayes Ave.; Silver Spring, Md. 20902  
 Cartwright, Rev. Robert C., Jr.; Box 3AA, Route 1, St. Leonard, Md. 20685  
 Charlton, Brian Lee; R.F.D. #3, Box 19; Reisterstown, Md. 21136  
 Chasey, William; 1219 Florence Ave.; Union Beach, N.J.  
 Cheng, David Lee; Jesselton Middle School, P.O. Box 224, Jesselton, Sabah, Malaysia  
 Chenoweth, Thomas J.; 5819 Ethelbert Ave.; Baltimore, Md.  
 Christhlf, David A.; Worthington Hill Dr.; Glyndon, Md. 21071  
 Clark, John Coursey, Jr.; 5 Lake Front Drive, Linthicum, Md.  
 Clawson, Ronald E.; 602 Aspen Lane, Edgewood, Md.  
 Cline, Larry R.; Route #5; Waldorf, Md. 20601  
 Cline, Richard P.; 2722 Silver Hill Ave.; Baltimore, Md. 21207  
 Coburn, Leif Erik; 1224 Wilson Point Rd.; Baltimore, Md. 21220  
 Cohee, Jefferson Wilson; Route 3, Box 65; Denton, Md. 21629  
 Cohen, Bruce A.; 69 Hillside Rd.; Watertown 72, Mass.  
 Cole, W. Miles; Monkton Rd.; Monkton, Md. 21111  
 Collins, Harry Morris, Jr.; 20 Askbrooke Ave.; Woodstown, N.J.  
 Comings, Peter M.; Route 1, Box 156; Manchester, Md. 21102  
 Conway, Bruce P.; 103 Crescent Drive; Bel Air, Md. 21014  
 Cook, Russel Donald, Jr.; R.D. 3, Box 55; Fayetteville, Pa.  
 Cordyack, John E., Jr.; 406 Fairview Ave.; Frederick, Md.  
 Corson, Pennington Alan; 101 Cornwall Ave.; Trenton, N.J.  
 Coursey, Edward Ralph; 207 Devon Court, North Linthicum, Md.  
 Creighton, Robert P.; 40 Algonquin Rd.; Cambridge, Md. 21613  
 Creitz, Rowland D., Jr.; 218 Palisade Rd.; Linden, N.J.

Daily, John Thomas, Jr.; 102 Westminster St.; Manchester, Md.  
 Davis, Craig; 51-B Troy Hills Rd.; Whippany, N.J.

Davis, George W. III; 630 Laurel Rd.; Severna Park, Md. 21146  
 Davis, Robert L. Jr.; 38 Asbury Ave.; Crisfield, Md. 21817  
 Davis, Stephen H.; 5204 Suitland Rd.; Suitland, Md. 20023  
 Davison, Robert L.; 2112 Gatewood Place; Silver Spring, Md.  
 Dawkins, Hilbert H.; 5 South St.; Easton, Md. 21601  
 Dawson, W. Thomas; Rt. 1, Box 38; Edgewater, Md.  
 Deckert, William H.; 7904 Old Harford Rd.; Baltimore, Md.  
 DeHart, Russell H.; 601 Maple Ave.; Neptune, N.J. 07753  
 Derasse, Alain R.; 2 Maryland Ave.; Westminster, Md. 21157  
 DeWitt, Clinton, D.; Route 2, Box 83; Glenwood, Md. 21738  
 DeWitt, Wallace, III; Route 2, Box 83; Glenwood, Md. 21738  
 Diaz, Vincent; 1701 Spence St.; Baltimore, Md. 21230  
 Dickman, James G.; 3619 Glengyle Ave.; Apt B8; Baltimore, Md.  
 Dietrich, Earl W.; 3807 St. Margaret St.; Baltimore, Md. 21225  
 Diggory, Gordon W.; 1520 Boulevard; Westfield, N.J. 07090  
 Diver, Harrison M. III; 5817 Meadowood Rd.; Baltimore, Md.  
 Doeller, Charles H. III; 624 Valley Lane; Towson, Md. 21204  
 Dorsey, Larry C.; Box 57; Prince Frederick, Md. 20678  
 Doss, David A.; 606 High View Rd.; Linthicum, Md.  
 Douglas, John Thomas; 109 Brunk Rd.; Reisterstown, Md. 21136  
 Dudley, William F. Jr.; 15 Sawyer Ave.; Vineland, N.J. 08360  
 Dunlevy, David B. Jr.; 4 W. Brighton Ave.; Pleasantville, N.J.  
 Durity, George Harry; 3717 Rectory Lane; Upper Marlboro, Md.  
 Dykes, Llewellyn M. III; 1437 Meridene Drive, Baltimore, Md.

Earley, Robert Schafer; 3107 N. Calvert St.; Baltimore, Md.  
 Edwards, Raymond E.; 10225 Kensington Pkwy.; Apt 303; Kennsington, Md.  
 Eigen, Richard S.; 8515 Ave. B; Brooklyn, N.Y. 11236  
 Eisenberg, Larry; R.D. #1, Box 360; Hightstown, N.J.  
 Eldridge, Sheldon F., Jr.; 56 S. Third St.; Park Ridge, N.J.  
 Ellenberger, Barry R.; Box 504; Port Matilda, Pa. 16870  
 Elliott, Donald S., Jr.; Sunrise Dr.; Maugansville, Md. 21767  
 Elmes, Donald L.; 415 Warrenton Dr.; Silver Spring, Md. 20904  
 Emmens, John A.; 795 Stanton Ave.; Baldwin, N.Y.  
 Emerson, John Gilbert; 1194 Hammond Lane; Odenton, Md.  
 Evler, John Henry; 111 E. Green St.; Westminster, Md. 21158

Falkler, William A., Jr.; Main St.; Stewartstown, Pa.  
 Fanning, William J., Jr.; Wayland Rd.; Cherry Hill, N.J.  
 Fass, Gary; 7604 Bay Parkway; Brooklyn 14, N.Y.  
 Feigelson, Allan Phillip; 6413 Laurel Dr.; Baltimore, Md.  
 Feinglass, Edward J.; 4222 Milford Mill Rd.; Baltimore, Md.  
 Ferguson, John T., Jr.; 339 E. Patrick St.; Frederick, Md.  
 Festa, Vincent J.; 4411 71st Ave.; Landover Hills, Md. 20784  
 Fishel, Edward M., II; 1258 Locust Ave.; Baltimore, Md. 21227  
 Fisher, David G.; 1114 Arran Rd.; Baltimore, Md. 21212  
 Flannery, Terrence J.; 1400 Houghton Rd.; Glen Burnie, Md.  
 Fleehty, Patrick T.; 9926 Logan Drive; Potomac, Md. 20854  
 Fowler, Thomas R.; 132 Cornell Ave.; Stratford, N.J.  
 Fox, H. Stanley; Meadowview; Sykesville, Md.  
 Frankforter, David, A.; 312 Commerce St.; Waynesboro, Pa.  
 Fried, Mark B.; 3208 Clarks Lane; Baltimore, Md. 21215  
 Frock, Dennis M.; 10 Poole Rd., Apt. B-4; Westminster, Md.  
 Fuller, Richard J.; 2211 Rogene Drive; Baltimore, Md. 21209

Gable, Dennis R.; R.D. #1; Dallastown, Pa. 17313  
 Gage, John H.; 1001 Third St.; S.W.; Washington, D.C. 21124  
 Gavin, Victor C.; 2219 Kentucky Ave.; Baltimore, Md. 21213  
 Gentry, Richard A.; Churchville, Md.  
 Gerber, Arnold J.; 5905 Berleley Ave.; Baltimore, Md. 21209  
 Getty, Gregory H.; 64 E. Main St.; Lonaconing, Md. 21539  
 Giardina, Joseph V.; 119 Wyndcrest Ave.; Baltimore, Md. 21228  
 Gibson, James R.; 17 Belfast Rd.; Timonium, Md.  
 Gibson, William E., Jr.; 4946 Hazel Ave.; Baltimore, Md. 21227  
 Giesey, Ronald A.; 556 Baer Ave.; Hanover, Pa.  
 Godown, James Paul; 18 N. Main St.; Cedarville, N.J. 08311  
 Goldberg, Howard G.; 2916 W. Strathmore Ave.; Baltimore, Md.  
 Goldblatt, Joel A.; 5712 Rockspring Rd.; Baltimore, Md. 21209  
 Goodman, Stanley L.; 3627 Liberty Heights Ave.; Baltimore, Md.  
 Gosnell, Dennis L.; 205 Walnut St.; Livingston, N.J.  
 Gottlieb, Daniel E.; 2301 Smith Ave.; Baltimore, Md. 21227  
 Gould, Howard J.; 3905 Clarinrh Rd.; Baltimore, Md. 21215  
 Gray, Richard G.; 913 Cooks Lane, Baltimore, Md. 21229  
 Green, Donald L.; Westover, Md. 21871  
 Greenleaf, John W., Jr.; 2415 Laurel Drive; Connaminson, N.J.  
 Gunderson, Ronald B.; 560 Sudbrook Lane; Pikesville, Md. 21208

Haker, John W.; Kings Highway; Mt. Royal, N.J. 08061  
 Harchenhorn, V. Lanny; 307 Maple Ave.; New Windsor, Md.  
 Harper, David S.; 3208 N. 5th St.; Harrisburg, Pa. 17110  
 Harrison, Jerry H.; Ro Vista; St. Michaels, Md. 21663  
 Hart, John B.; 117 W. Fourth St.; Frederick, Md.  
 Hart, Timothy R.; 611 Lynfield Dr.; Rockville, Md.

Hartsock, James C.; 5537 Forest Park Ave.; Baltimore, Md.  
 Hatton, Charles B.; 4524 Tapscott Rd.; Pikesville, Md. 21208  
 Hearn, Robert V.; Dagsboro Rd.; Salisbury, Md.  
 Heath, Donald M.; 105 Ellen Ave.; Salisbury, Md.  
 Hendrickson, Rob R.; 1164 Sherwood Ave.; Baltimore, Md. 21212  
 Heritage, John O., Jr.; Kings Highway, Mickleton, N.J.  
 Herr, Michael C.; R.F.D. 2, Box 678; Sicklerville, N.J. 08081  
 Hibbard, Robert S.; 1345 Crevalle St.; Merritt Island, Fla.  
 Hickey, Charles J., II; 208 Murgate Lane, Owings Mills, Md.  
 Hilder, David Stuart; 209 Linthicum Dr.; Cambridge, Md. 21613  
 Hill, F. Kingsbury; Route 1, Box 152; Abingdon, Md. 21009  
 Hill, Walter L., Jr.; 1834 Deveron Rd.; Baltimore, Md. 21213  
 Hill, William B.; Dayton, Md. 21036  
 Himler, Henry Hansson; Route #7, Box 49; Westminster, Md.  
 Hoffman, David C.; 2121 Crimea Rd., Apt. A-2; Baltimore, Md.  
 Hoffman, Jerome D.; Box 43-A, R.D. #2; Denton, Md.  
 Holland, Edwin L.; 10905 Oakwood St.; Silver Spring, Md.  
 Holloway, Ronald L.; 144 S. Locust St.; Hagerstown, Md.  
 Hollywood, E. Robert; 437 Leamy Ave.; Springfield, Pa.  
 Holthaus, Jonathan T.; Route 3; Westminster, Md. 21157  
 Hook, James R.; Route #4, Box 38; Westminster, Md. 21157  
 Horton, David B.; 321 Poplar St.; Laurel, Del. 19956  
 Horton, Herbert K., Jr.; 431 Green Hill Rd.; Butler, N.J.  
 Hunt, Dale E.; R.D. #1; Glen Rock, Pa. 17327  
 Hurley, Richard F.; 9111 Naygall Rd.; Baltimore, Md. 21234  
 Huseman, Dana F.; 517 Koch Rd.; Linthicum, Md.  
 Hutchinson, Robert W.; 523 Amberly Rd.; Glen Burnie, Md.  
 Hvidding, James M.; 1304 Sixth Ave.; Neptune, N.J.  
 Hymiller, Joseph C.; 108 Goni Terrace; Westminster, Md. 21157  
 Idoine, Michael B.; 49 E. Main St., Apt. 1; Westminster, Md.  
 Ingalls, Allan S.; 406 Oak St.; Edgewood, Md.  
 Jacobs, David H.; 3610 Glen Ave.; Baltimore, Md.  
 Jett, Daniel L.; 7317 Kenova St., S.E.; Washington 28, D.C.  
 Johnson, John C.; R.D. #1; Stewartstown, Pa.  
 Jolly, William H., III; 4119 Elderon Ave.; Baltimore, Md. 21215  
 Jones, Steven M.; 15 Linden Circle Day View; Hagerstown, Md.  
 Joyner, W. Scott; 1238 E. Annapolis Rd.; Odenton, Md.  
 Julai, Robert A.; 28 Hersh Ave.; Westminster, Md.  
 Kable, Charles H., III; 381½ Green St.; Westminster, Md.  
 Kasemeyer, Edward J.; 341½ Chase St.; Westminster, Md.  
 Keefer, Donald A.; 324 Central Ave.; Glyndon, Md. 21071  
 Kempske, Alan W.; Box 416, York Rd.; Cockeysville, Md. 21030  
 Kendrick, Robert E., III; 5504 21st Pl., S.E.; Washington, D.C.  
 Keown, Richard C.; 431 E. Lake Ave.; Baltimore, Md. 21212  
 Kerner, Joseph P.; 5411 Belfast Dr.; Oxon Hill, Md.  
 Kidd, Richard W.; 70 Bond St.; Westminster, Md.  
 King, James J.; 3004 Porter Rd.; Camden, N.J. 08104  
 Kinner, Peter C.; 827 Roosevelt St.; West Hempstead, N.Y. 11552  
 Kleger, F. Joel; 8 Diane Drive; W. Trenton, N.J. 08628  
 Klemons, Ira M.; 200 Corbon Pl.; Brooklyn, N.Y. 11235  
 Knowles, Bruce R.; 509 Woodcrest Ave.; Salisbury, Md. 21801  
 Kobernick, Ronald C.; 3721 Clarinth Rd.; Baltimore, Md. 21215  
 Kohan, William J.; 430 W. Spruce St.; Mahanoy City, Pa.  
 Kroe, J. Michael; 24 Left Aileron St.; Baltimore, Md. 21220  
 Kulick, Gary F.; Box 64; Cassandra, Pa.  
 Laessig, Wayne F.; 335 W. Washington Ave.; Magnolia, N.J.  
 Laird, Francis L., Jr.; Route 3, Box 302A; Westminster, Md.  
 Lance, Robert R., Jr.; 353 High Point Rd.; Ellicott City, Md.  
 Landis, Theodore E., Jr.; 3909 Brook Rd.; Richmond, Va.  
 Lange, Arthur J.; 8 Velock Drive; Little Ferry, N.J.  
 Larson, Charles O.; 7 West St.; West Long Branch, N.J. 07764  
 Lassahn, John H.C. III; R.F.D. #4, Box 122A, Sykesville, Md.  
 Lazarus, Martin S.; 3619 Rusty Rock Rd.; Randallstown, Md.  
 LeGore, Rondel K.; LeGore, Md.  
 Leister, Clayton, M., Jr.; Route #2, Box 273A; Westminster, Md.  
 Lentz, Robert H.; PO Box 84; Lewisberry, Pa.  
 Levy, John D.; 6515 100th Ave.; Seabrook, Md. 20864  
 Lewis, Garland W.; 3220 Glendale Ave.; Baltimore, Md. 21234  
 Lewis, Paul F., Jr.; 12633 Safety Turn; Bowie, Md.  
 Liebman, Ronald S.; #6 Farrington Court; Baltimore, Md. 21209  
 Lins, Bradford Duane; Stansbury Mill Rd.; Phoenix, Md. 21131  
 Linton, Darrell G.; 1615 South 14th Ave.; Hollywood, Fla.  
 Little, James O.; R.D. #1; Hanover, Pa.  
 Lowe, Randall H.; 1010 Glen Lake Blvd.; Pitman, N.J. 08071  
 Lowry, Edward D.; 3309 Ramona Ave.; Baltimore, Md. 21213  
 Ludlow, Jeffrey R.; 116 Bridle Path Lane; Feasterville, Pa.  
 McCall, Richard D.; 6308 Eastern Parkway, Baltimore, Md. 21214  
 McCann, John C.; 122 W. Church St.; Blackwood, N.J. 08012  
 McCann, Ralph C., Jr.; 576 Woodbine Ave.; Towson, Md. 21204  
 McCanna, Richard L.; 262 Carlton Terrace; Teaneck, N.J. 07666  
 McClary, William E., Jr.; Haven Rd.; Rock Hall, Md. 21661  
 McCleery, Bruce B.; Box 378, Route 1; Edgewater, Md.  
 McClintock, Paul A.; 1708 W. Crawford Ave.; Connellsville, Pa.  
 McConnell, Robert F.; Box 24; Clarksburg, Md.  
 McCreedy, Daniel R.; 2334 Glenmont Circle; Wheaton, Md.  
 McNally, William R.; Box 358A, Route 1; Odenton, Md. 21113  
 McTeer, Charles Victor; 2018 N. Fulton Ave.; Baltimore, Md.  
 March, James R.; 5224 Sharon Rd.; S.E.; Washington, D.C. 20031  
 Markovich, John Michael; 274 Colley St.; Wilkes Barre, Pa.  
 Marks, Harold S.; 5707 Rubin Ave.; Baltimore, Md. 21215  
 Marshall, Donald L.; 50 Highland Rd.; Glen Rock, N.J. 07450  
 Matheny, Richard H., Jr.; Box 139, Grant St.; Cresaptown Md.  
 Mattison, R. Criss; Thistledown Farm, R.D. #1; Downingtown, Pa.  
 Matza, Richard A.; 100 Avenue "P"; Brooklyn 4, N.Y.  
 Maxwell, Donald Lee; 8 Fritz Ave.; Duncannon, Pa. 17020  
 Mayamona, Raphael; 16 Rue D'Oshwe, Leopoldville; RD., Congo.  
 Mazeroff, Paul; 4826 Beaufort Ave.; Baltimore, Md. 21215  
 Merchant, Clifford R.; 21 Oak Knoll R.; Cockeysville, Md.  
 Meredith, Philip L.; 203 Sullivan Ave.; Westminster, Md.  
 Merrill, Wayne P.; 229 Elm Ave.; Riverton, N.J.  
 Merritts, Robert S.; 126 E. Sunrise Drive, Lexington Park, Md.  
 Michael, Walter M. II; 7202 Lois Lane, Lanham, Md.  
 Michaels, Marlin Ray; 12 Whyte St.; Union Bridge, Md.  
 Milland, Charles F.; 5721 Highgate Drive; Baltimore, Md. 21215  
 Miller, Charles J., Jr.; 226 Summit Ave.; Westville, N.J.  
 Miller, Earl F.; Box 525; Thurmont, Md. 21788  
 Miller, Edward J.; 4007 Fallstaff Rd.; Baltimore, Md. 21215  
 Millhouser, David, III; 3682 Forest Hill Rd.; Baltimore, Md.  
 Mills, Brian A.; R.F.D. #2, Taunton Lakes; Marlton, N.J.  
 Moler, Charles F.; 105 E. Congress St.; Charles Town, W.Va.  
 Morgan, James William, Jr.; 330 Ballymore Rd.; Springfield, Pa.  
 Morgan, Richard W.; Epping Forest, Route 1, Box 448; Annapolis, Md.  
 Morrison, James G.; 22 Lerome Place; Teaneck, N.J. 07666  
 Myers, Danny K.; Route 4, Box 282; Elkridge, Md.  
 Nash, William A.; 213 Beckleysville Rd.; Hampstead, Md. 21074  
 Neaton, William G.; 555 Williamsburg Lane; Odenton, Md.  
 Nelson, J. Terrence; 500 W. Potomac St.; Brunswick, Md. 21716  
 Nibali, Kenneth D.; 2319 Old Frederick Rd.; Baltimore, Md.  
 Nickol, James R.; 1522 First Ave.; York, Pa. 17403  
 Norvell, James D.; 48 Bond St.; Westminster, Md. 21157  
 Olsh, John L.; 28 Westmoreland St.; Westminster, Md.  
 Outman, Robert E. III; 108 Patricia Ave.; Linthicum, Md. 20290  
 Owens, Leonard D.; 7725 Buckler Rd.; Clinton, Md. 20785  
 Palumbo, James V., Jr.; 3 Circle Drive; Monmouth Beach, N.J.  
 Parker, Bryant M.; 406 Dorchester Ave.; Cambridge, Md.  
 Parks, Thomas H.; Flag Harbor Blvd.; Long Beach, Md. 20685  
 Patterson, Gerald M.; R.F.D. #2; Finksburg, Md. 21048  
 Payne, J. Timothy; 530 Fifth Ave.; Lansdowne, Md. 21227  
 Peterson, W. Clifford; 13 Summerfield Rd.; Baltimore, Md. 21207  
 Phillips, Samuel Francis, Jr.; 114 Sandy Hill Rd.; Cambridge, Md.  
 Porter, Glen A.; 8311 Old Harford Rd.; Baltimore, Md. 21234  
 Porter, Wayne M.; Chase, Md. 21027  
 Press, Ardeshir N.; West View, Pandita Ramabai Rasta; Poona 2, India  
 Preston, Charles M.; 505 W. University Pkwy; Baltimore, Md.  
 Psaris, Michael N.; 4310 Bayonne Ave.; Baltimore, Md. 21206  
 Pusey, C. Victor; Route 13A; Delmar, Del.  
 Raffensberger, Robert W., Jr.; 2121 Leonard St.; York, Pa.  
 Ramsey, John C.; 1612 Dual Highway; Hagerstown, Md.  
 Rauch, James A. 1301 Ritchie Rd., S.E.; Washington, D.C. 20027  
 Read, David S.; 2425 24th Loop, Sandia Base; Albuquerque, N. Mex.  
 Reck, James L.; 15 N. Church St.; Westminster, Md.  
 Rees, William C.; Route 1, Box 165C; Indian Head, Md.  
 Resau, James H.; 720 Hickory Lot Rd.; Towson, Md. 21204  
 Rhodes, Richard C.; 110 S. Ritters Lane; Owings Mills, Md.  
 Richardson, Roland R., Jr.; 3819 Rictory Lane; Upper Marlboro, Md.  
 Riggan, Earl P.; 10 Wynfall Ave.; Crisfield, Md. 21817  
 Riker, Peter J.; 298 Country Club Drive; Oradell, N.J. 07649  
 Rinehart, Frank P.; Western Md. College; Westminster, Md.  
 Robbins, Richard T.; 111 Clover Ave.; Trenton, N.J. 08638  
 Robinson, Bruce H., Jr.; 2725 Cooleemee Dr.; Raleigh, N.C.  
 Roney, C. Michael; 529 S. 45th St.; Philadelphia, Pa.  
 Rudacille, Gary Lee; 3 Daniels Square; Daniels, Md. 21033  
 Ruderman, Larry D.; 144 Railroad Place; Pearl River, N.Y.  
 Rugemer, W. Maximillian; R.F.D. #1; Millers, Md. 21107  
 Russock, Howard Israel; 950 E. Slocum St.; Philadelphia, Pa.  
 Salinger, Dolfi A.; Western Md. College; Westminster, Md.  
 Sander, Eric L.; Box 171, Route 10; Baltimore, Md. 21219  
 Sanger, Richard J.; 142 N. Manheim St.; York, Pa.  
 Sartorius, Norman E., III; 912 Cedar St.; Pocomoke City, Md.  
 Sautter, Wayne D.; 7019 Bank St.; Baltimore, Md. 21224  
 Schendledecker, Mark H.; 2739 Daisy Ave.; Baltimore, Md.  
 Schlee, G. Michael; 95 Pennsylvania Ave.; Westminster, Md.  
 Schmertzler, N. Ray; R.F.D. #2, Box 25; Georgetown, Del. 19947  
 Schnitzlein, Charles F., Jr.; 2943, Edgewood Ave.; Baltimore, Md.  
 Schroeder, Frederick A.; 7311 Knollwood Rd.; Towson, Md. 21204  
 Schuele, Alan R.; 221 Third St.; Ridgefield Park, N.J.  
 Seibel, J. Carter; 1003 Evesham Ave.; Baltimore, Md. 21212  
 Seibel, John E., Jr.; Route 1, Box 17; West River, Md. 20881



Shapiro, Gary M.; 1 E. Main St.; Thurmont, Md. 22788  
 Shear, Lawrence V.; 413 Burd St.; Pennington, N.J.  
 Shelton, Gordon B.; 1603 Northgate Rd.; Baltimore, Md. 21218  
 Sher, Ronald F.; 7122 Boxford Rd.; Baltimore, Md. 21215  
 Shipley, Roger L.; Route #2; Boonsboro, Md. 21713  
 Shore, Elbert R.; R.D. #2, Box 191B; Havre de Grace, Md. 21078  
 Shrieves, Herbert Leonard; 146 Louis Ave.; Salisbury, Md.  
 Simcock, Michael Anthony; Falls Rd.; Sparks, Md. 21152  
 Simpson, Raymond Macdonald; R.D. #1; Cochranville, Pa. 19330  
 Sisco, Dennis G.; 19 Lakeside Dr.; Greenbelt, Md.  
 Sliker, George M.; Box 2117; Upper Marlboro, Md.  
 Smith, Joel A.; 5608 Fernpark Ave.; Baltimore, Md. 21207  
 Smith, Leon C.; 137 Hillside Rd.; Hanover, Pa.  
 Smith, Michael W.; Route 1, Box 123; Accokeek, Md.  
 Smothers, Joseph D., Jr.; 1618 Moreland Ave.; Baltimore, Md.  
 Sohn, Charles C.; Hydes Rd.; Hydes, Md. 21082  
 Solomon, Winston T.; 1721 Malvern St.; Baltimore, Md. 21224  
 Spangler, William G., Jr.; 14 Charles Place; Chatham, N.J.  
 Speth, Robert C.; 1238 Wood Valley Rd.; Mountaintop, N.J.  
 Spiegelhalter, Glenn R.; 312 E. Chestnut St.; Coatesville, Pa.  
 Stanton, Thomas H.; 303 Milton Dr.; Wilmington, Del.  
 Starr, Alvin J.; 4726 Wilern Ave.; Baltimore, Md. 21215  
 Stonebraker, Alan F.; 7005 Allison St.; Landover Hills, Md.  
 Stout, Don G.; 8114 Ellet Rd.; Springfield, Va.  
 Stover, George M., Jr.; 509 Alleghany Ave.; Towson, Md. 21204  
 Strasbaugh, Gerald Eugene; Route 3; Hanover, Md.  
 Strine, LeRoy R.; 310 Hillside Drive; New Windsor, Md.  
 Sudduth, C. Scott; Rose Haven; Owings P.O., Md. 20836  
 Suder, Larry J.; Walnut St.; Barton, Md. 21521  
 Sutton, William R., Jr.; 708 Grantwood R.; Baltimore, Md.  
 Swartz, Mano; Mt. Eagle, Parkton, Md. 21120.  
 Sybert, John Gould; 11 Baltimore St.; Savage, Md.

Tantum; Charles A.; 243 Ward Ave.; Bordentown, N.J. 08505  
 Teach, Barry A.; 234 E. Potomac St.; Williamsport, Md.  
 Tegges, Gerald M.; 2052 E. Belvedere Ave.; Baltimore, Md.  
 Thacker, Keith F.; 326 S. Newkirk St.; Baltimore, Md. 21224  
 Thompson, Francis O. III.; 720 Clayton St.; Aberdeen, Md.  
 Timmones, Malcolm D.; 8 Dorchester St.; Ocean City, Md.  
 Trainor, John K.; 7602 Lansdale St.; Washington, D.C.

Turnbaugh, Charles W.; Middletown Rd.; Parkton, Md. 21120  
 Turner, David Michael; Main St.; Grantsville, Md.

Vandrey, Hanns F. 22 Bangert Ave.; Perry Hall, Md. 21128  
 Vandrey, Johst; 22 Bangert Ave.; Perry Hall, Md. 21128  
 Van Hart, John H.; Tom Brown Rd.; Moorestown, N.J.  
 Volrath, Roger L.; 1616 Clarkston St.; Baltimore, Md. 21230

Waghelstein, Michael L.; 1609 Ballard St.; Silver Spring, Md.  
 Wagner, Frederick C., Jr.; 2119 Folkstone, Rd.; Timonium, Md.  
 Wall, Robert B., Jr.; South Governors Ave.; Dover, Del.  
 Walmer, Thomas H.; 141 Grandview Rd.; Hanover, Pa.  
 Ward, Michael C.; 2540 N. Upland St.; Arlington, Va. 22207  
 Warwick, Earl G., Jr.; 107 Pine St.; Princess Anne, Md. 21853  
 Weaver, William L.; R.D. 1, Box 389; Abingdon, Md.  
 Weber, F. David; 4408 LaSalle Ave.; Baltimore, Md. 21206  
 Webster, Johnson H.; Box 77; Chester, Md. 21619  
 Weinblatt, Howard A.; 6311 Winner Ave.; Baltimore, Md.  
 Welch, Robert D.; Route 2, Box 1A, Bloom Rd.; Finksburg, Md.  
 Wells, Bruce C.; Pittsville, Md.  
 Werner, Robert C.; 309 Glenwood Ave.; Haddonfield, N.J.  
 Wesley, Robert L.; Royal Oak, Md. 21662  
 West, Gary Leigh; Route 1, Box 410M; Indian Head, Md.  
 Wheatley, Charles F. III; Betterton, Md. 21610  
 White, Richard J.; Box 284B, Harding Rd.; Laurel, Md. 20810  
 Whitfield, Robert Edwin; 38 Clinton Ave.; Eatontown, N.J.  
 Wilkins, E. Ronald; 522 Ivydale Rd.; Wilmington, Del.  
 Willis, Jeffrey W. 138 Central St.; Auburndale, Mass.  
 Wilson, Ralph E. III; Mount Savage, Md.  
 Winegrad, Gerald W.; Vineyard Rd.; Annapolis, Md.  
 Winter, Frank J., Jr.; 6717 Kenwood Ave.; Baltimore, Md. 21206  
 Winterling, Grayson F.; School St.; Tubman Apts.; Cambridge, Md.  
 Wizda, Andrew W.; 592 Monges St.; Hazleton, Pa.  
 Wolf, Jerome R.; R.D. #1; York Springs, Pa.  
 Wolfson, Cary M.; 3220 Ingleside Ave.; Baltimore, Md.  
 Wood, Ronald A.; 11907 Elmwood Dr.; Brandywine, Md.  
 Wool, Dennis I.; 7520 Maple Ave.; Apt. 510; Takoma Park, Md.

Yingling, Carroll L.; 159 Lincoln Rd.; Westminster, Md.  
 Yingling, Robert P.; Box 234, Route 7; Westminster, Md.

## ROSTER OF WOMEN STUDENTS

Abernethy, Katharine A.; 227 Lakeview Dr.; Collingswood, N.J.  
 Absher, Norma A.; 43 Lenape Trail; Medford Lakes, N.J.  
 Adriance, Ramona L.; 9207 Hines Rd.; Baltimore, Md.  
 Akagi, Carolyn B.; 2903 Marbury Drive, Washington, D.C. 20028  
 Albringht, Karen M.; 555 York St.; Hanover, Pa. 17331  
 Alexander, Kathryn W. 2309 Eccleston St.; Silver Spring, Md.  
 Allen, Anne L.; 6410 Liberty Rd.; Baltimore, Md. 21207  
 Ambrosen, Susan E.; 125 Clarke Place; Frederick, Md. 21701  
 Anderson, Kathleen R.; 4510 46th St.; Washington, D.C.  
 Andrew, Patricia Jo; 313A Fort Hamilton Post; Brooklyn, N.Y.  
 Arick, Catherine Q.; 5511 Glenwood Rd.; Bethesda, Md.  
 Armacost, Carol A.; Hickory Hill Farm; Upperco, Md.  
 Arnold, Diana L.; 686 Bangert St.; White Marsh, Md. 21162  
 Arnold, Judith A.; 686 Bangert St.; White Marsh, Md. 21162  
 Arnold, LaRue I.; Route #3; Frederick, Md.  
 Arnold, Linda M.; Ridge Rd.; Box 101; Baltimore, Md. 21207  
 Arnold, Paulette; 2862 Plainfield Rd.; Baltimore, Md. 21122  
 Attridge, Dorothy M.; Taine 721; Mexico 5, D.F., Mexico  
 Ayres, Sue A.; Cardiff, Md. 21024

Baer, Jacqueline D.; 3446 South River Terrace, Loch Haven, Edgewater, Md.  
 Bailer, Ann M.; 31 New Windsor Rd.; Westminster, Md.  
 Barger, R. Kay; 528 Summit Ave.; Hagerstown, Md. 21740  
 Barry, Pamela J.; 111 Ocean Ave.; Bay Shore, N.Y.  
 Baruch, Beth Rise; 5302 Chrysler Ave.; Baltimore, Md.  
 Bauer, Janet M.; 3628 Eastwood Drive; Baltimore, Md.  
 Bell, R. Kathleen; Box 40, Route 2; Georgetown, Del.  
 Bennekamper, Diane E.; 433 W. Inman Ave.; Rahway, N.J. 07065  
 Bennett, D. Annette; Route 2, Box 72; Mt. Airy, Md. 21771  
 Benzil, Mrs. Naomi; 19 Gist Rd.; Westminster, Md. 21157  
 Berger, Carol Anne; 3337 Merchantville Ave.; Pennsauken, N.J.  
 Berry, Linda Jeanne; 1 Walnut Ave.; Sykesville, Md.  
 Bixler, F. Fay; R.D. #7, Box 337; Westminster, Md.  
 Black, Jeanne A.; 503 E. Joppa Rd.; Towson, Md. 21204  
 Bland, Jacque L.; 210 Arch St.; Cumberland, Md.  
 Blevins, Mary Ann; 707 Norris Lane; Baltimore, Md. 21221  
 Booth, Mrs. Sallyann W.; 111 Pleasant Hill Rd.; Owings Hills, Md. 21117  
 Bowden, Mary Ruth; 1203 Doragen Court, Lutherville, Md. 21093  
 Boyer, Margaret A.; Box 27B, Route 2; Severn, Md. 21144

Brace, Virginia K.; 6401 85th Ave.; Hyattsville, Md. 20784  
 Brehm, Yvette L.; Route #4, Box 314; Westminster, Md.  
 Brewer, N. Cheryl; 907 Timper Ridge Drive; Hanover P.O. Md.  
 Bridges, Carolyn I.; 17910 Pond Rd.; Ashton, Md. 20702  
 Brooks, Alice C.; 9005 Spring Ave.; Lanham, Md.  
 Brooks, Ellen L.; Route 1; Hampstead, Md.  
 Brooks, Anna L.; 414 Evesham Ave.; Baltimore, Md. 21212  
 Brown, Elaine A.; Box 181; Lake Hopatcong, N.J. 07849  
 Brown, Nancy L.; Lincoln, Va.  
 Browne, Nona Carol; 14 Pennwood Drive; Trenton 8, N.J.  
 Browning, Mary L.; 425 Nottingham Rd.; Baltimore, Md.  
 Brungart, Evelyn E.; 914 Salem Ave.; Hagerstown, Md. 21740  
 Bryson, Linda J.; 101 Washington, Ave.; Elton, Md. 21921  
 Buchan, Catherine M.; 97 E. Thruston Blvd.; Dayton, Ohio  
 Bunting, Barbara Jo.; 116 Brandon Rd.; Baltimore, Md. 21212  
 Burkhart, Linda J.; 2506 Poplar Drive; Baltimore, Md. 21207  
 Butterfoss, Jill D.; 30 New Jersey Ave.; Flemington, N.J.  
 Byers, Barbara A.; 173 Hillview Dr.; Springfield, Del. Co., Pa.

Cahn, Eveline M.; 360 E. 72nd St.; Apt. A-1601; New York, N.Y.  
 Callander, Sandra J.; 518 Kent Rd.; Glen Burnie, Md. 21061  
 Carl, Dorothea I.; Box 8; Highland, Md. 20777  
 Carll, Elaine H.; 531 Shiloh Pike, Bridgeton, N.J.  
 Carson, Ann K.; 214 South Main St.; Boonsboro, Md.  
 Cecil, Nancy C.; Church Hill, Md. 21623  
 Chambers, Mrs. Doris B.; 205 Shaeffer Ave.; Westminster, Md.  
 Chance; Dorothy A.; 409 Ritchie Hwy. N.E.; Glen Burnie, Md.  
 Chayet, Brenda L.; 804 N. Hammond's Ferry Rd.; Linthicum, Md.  
 Chen, Lin Lin; 32 B Prome Rd.; Kamayut P.O.; Rangoon, Burma  
 Cherbonnier, Alice C.; P.O. Box 23; Newcomb, Md. 21653  
 Christie, Alison G.; 1905 Indian Head Rd.; Ruxton, Md. 21204  
 Clark, Amy Beth; Harmans, Md. 21077  
 Clark, Sandra L.; 2105 Reuter Rd.; Timonium, Md.  
 Clement, Judith M.; 343 Hickory Lane, Haddonfield, N.J.  
 Coleman, Kathryn A.; 118 W. Central Ave.; Federalburg, Md.  
 Collin, Carol A.; 5500 23rd Pl., S.E.; Washington, D.C.  
 Cone, A. Lynn; 1322 Silverthorne Rd.; Baltimore, Md.  
 Connelly, Christine K.; 3405 Abbie Place; Baltimore, Md.  
 Cooney, Anne L.; Box 142; Rising Sun, Md.

Coscia, Linda L.; 1804 Palo Circle; Baltimore, Md. 21227  
 Cranford, Katheryn L.; 5813 Mentana St.; Hyattsville, Md.  
 Cranston, Susanne; 211 Colonial Ave.; Woodbury, N.J.  
 Criss, Karen L.; 1 Ravenwood Rd.; Darien, Conn.  
 Cronin, Wendy, 1789A Bay Ridge Ave.; Annapolis, Md. 21403  
 Cullen, M. Paula; Sherwood Manor, Rt 2; Mitchellville, Md.

DeBernardo, Jane Teresa; 2701 Bel Pre Rd.; Silver Spring, Md.  
 DeHaven, Martha P.; 104 Marykay Rd.; Timonium, Md.  
 Deluca, Carol L.; 11810 Huggins Drive; Wheaton, Md.  
 DesLauriers, Jeanne Abby; 2112 Westchester Ave.; Catonsville, Md.  
 DeWitt, Cynthia L.; Route 1, Box 223; Gaithersburg, Md.  
 Dickson, Mary M.; 52 Orchard Way North; Rockville, Md. 20854  
 Dove, Georgia W.; Old Frederick Rd.; Woodbine, Md.  
 Dowell, Joan S.; Dares Beach; Prince Frederick, Md. 20678  
 Downs, Donna L.; 2518 Redstart Ct.; Wilmington, Del.  
 Draper, Diane H.; 3803 Elkader Rd.; Baltimore, Md. 21218  
 Draper, Judy A.; 3808 Elkader Rd.; Baltimore Md. 21218

Eberhart, Mary F.; Box 56, Route 3; Reisterstown, Md. 21136  
 Eckstorm, Kathleen A.; 122 Anderson St.; Georgetown, Del.  
 Edens, Susan C.; 7016 Taylor St.; Landover Hills, Md. 20784  
 Elgin, Margaret A.; Worton P.O.; Kent Co., Md. 21678  
 Elicker, Jane E.; 452 Lincoln St.; York, Pa. 17404  
 Elliott, Karen L.; 7 Garvey Rd.; Wayne, N.J. 07472  
 Elseroad, Judith K.; 388 N. Main St.; Hampstead, Md. 21074  
 Ely, Mrs. Arla A.; Route 1, Box 269A; Sykesville, Md.  
 Engelbrecht, Mary Lynn; 409 Fairview Ave.; Frederick, Md. 21701  
 England, L. Carol; Rising Sun, Md. 21911  
 Esworth, R. Evon; Walkersville, Md. 21793  
 Euker, Patricia A.; 4626 Marble Hall Rd.; Baltimore, Md. 21212  
 Evans, Stacia L.; 4200 Elsrode Ave.; Baltimore, Md. 21214  
 Eveland, Margaret A.; 201 S. 6th St.; Denton, Md. 21629  
 Eyler, Susan M.; 457 Green St.; Havre de Grace, Md. 21078

Falkler, Kay M.; S. Main St.; Stewartstown, Pa.  
 Faulkner, Anne B.; Stone Boundary Rd.; Cambridge, Md. 21613  
 Faulkner, Susan L.; 304 Campbell Ave.; Neptune, N.J.  
 Ferguson, Joyce E.; 1604 Marshall St.; Baltimore, Md. 21230  
 Filbert, Susan C.; 4001 Buckingham Rd.; Baltimore, Md. 21207  
 Fisher, Nancy V.; P.O. Box 363; Severna Park, Md. 21146  
 Flinner, Linda C.; 2004 Glen Ross Rd.; Silver Spring, Md.  
 Foltz, Patricia A.; 219 Marbern Rd.; Hagerstown, Md.  
 Forthuber, Margaret L.; 616 Valley Lane; Towson, Md. 21204  
 France, Jeanne G.; 3411 Crossland Ave.; Baltimore, Md. 21213  
 Franz, Charlotte A.; Belair Rd.; Kingsville, Md. 21087  
 Frederick, Mrs. Carole P.; 107 Oak Ave.; Glen Burnie, Md.  
 Freeman, Pamalla J.; 172 E. Green St.; Westminster, Md. 21157

Galmiche, Candice J.; 2334 Appletree Dr.; Hagerstown, Md.  
 Gebhard, Pamela M.; 443 Prince Frederick St.; King of Prussia, Pa. 19406  
 Geis, Christine C.; 9527 Ridgely Ave.; Baltimore, Md.  
 Generali, Astrid M.; 506 B Abelia St.; Shaw A.F.B.; S.C. 29152  
 Gerwig, Margaret; Centennial Lane; Ellicott City, Md. 21043  
 Gimbel, Iris Claire; 414 Chalfonte Drive; Baltimore, Md. 21228  
 Gochenour, Nancy J.; 3229 Massachusetts Ave.; Washington, D.C.  
 Goldstein, Judith M.; 5929 Bland Ave.; Baltimore, Md. 21215  
 Gonzales, Barbara K.; Carter-Saunders House; Williamsburg, Va.  
 Goode, Martha J.; 6 Salem Court; Pikesville, Md. 21208  
 Gracey, Gail E.; 117 Larch Ave.; Bogota, N.J.  
 Graffam, Pamela A.; 140 Gary Drive; Trenton 90, N.J.  
 Greenlee, Dian N.; 508 Battersea Rd.; Ocean City, N.J.  
 Gregory, Mrs. Judith C.; Apt. C-2, 10 Poole Rd.; Westminster, Md.  
 Griep, Judith E.; Preston, Md. 21655  
 Griffin, Alice L.; 25925 Woodfield Rd.; Damascus, Md. 20750  
 Griffin, Susan C.; Whitehaven, Md. 21873  
 Grossnickle, Kaye C.; Route 3; Union Bridge, Md.  
 Groves, Cynthia M.; Main St.; Trappe, Md.  
 Gudrian, Deborah; 328 S. Broad St.; Ridgewood, N.J.

Hahn, Jessie W.; 6 Clarendon Ave.; Pikesville, Md.  
 Hahn, Linda A.; 1906 Ellinwood R.; Baltimore, Md. 21206  
 Haines, Hilda E.; Route 4; Westminster, Md. 21157  
 Hambleton, Jo Anna; Methodist Parsonage; Cheswold, Del.  
 Hand, E. Eileen; 10602 Glenwild Rd.; Silver Spring, Md.  
 Hann, Donna L.; 110 E. Main St.; Westminster, Md.  
 Hanna, Susan E.; Whitford, Md. 21160  
 Happel, Martha L.; 626 Plymouth Rd.; Baltimore, Md. 21229  
 Harden, Jacqueline L.; 123 Spruce Lane, Hillsmere, Annapolis, Md.  
 Hare, Diane D.; 32 Kemper Ave.; Westminster, Md.  
 Harris, Nancy R.; 6828 Large St.; Philadelphia, Pa. 19149  
 Harris, Priscilla L.; Box 150, R.D. #1; Lewisberry, Pa.  
 Hart, Betty Lou; 1136 Stephen Drive; Baltimore, Md. 21220  
 Hazelton, Janet A.; 243 Norris St.; Mantua, N.J. 08051  
 Hedrick, Susan J.; 9207 Glenville Rd.; Silver Spring, Md.  
 Henklein, Jo Ann; 1552 Gleneagle Rd.; Baltimore, Md. 21212  
 Henley, Katherine A.; 6 Ardmore Circle; Washington, D.C. 20016

Henson, Carolyn L.; 501 Indiana Ave.; Hagerstown, Md.  
 Herzog, Susan L.; 328 Westshire Rd.; Baltimore, Md. 21229  
 Hess, Virginia A.; 7427 Gilbert St.; Philadelphia 38, Pa.  
 Hetrick, Barbara J.; 6929 Broening Rd.; Baltimore, Md. 21222  
 Hickey, Maureen; 420 Cleveland Rd.; Linthicum, Md.  
 Higdon, Nancy L.; 408 Montrose Ave.; Baltimore, Md. 21228  
 Hitchner, Elinor V.; 615 Shore Rd.; Somers Point, N.J.  
 Hite, Sara J.; P.O. Box 36; Clarksburg, Md. 20734  
 Hoffman, Elza E.; Route #144; West Friendship, Md. 21794  
 Hoffman, Joan P.; 130 Washington Rd.; Westminster, Md. 21157  
 Hoffman, Mary V.; P.O. Box 142; Westminster, Md. 21157  
 Hollidayoke, Linda; 913 Bay Ridge Ave.; Annapolis, Md.  
 Holm, Karen K.; 7 Southland Dr.; Glen Cove, N.Y.  
 Holmes, Dorothy A.; 6821 Kerby Place; Oxon Hill, Md. 20022  
 Hooper, Carol M.; 3612 Forest Hill Rd.; Baltimore, Md. 21207  
 Hope, Mrs. Karen A.; 211 Shaeffer Ave.; Westminster, Md. 21157  
 Horton, Elizabeth A.; 321 Poplar St.; Laurel, Del. 19956  
 Hough, Mary Esther; R.F.D. #1; Frederick, Md.  
 Houston, Sylvia A.; 24 Church St.; Glen Rock, Pa. 17327  
 Howard, Frances M.; R.F.D. #1, Box 120; Dunkirk, Md. 20754  
 Howard, Lynne F.; Route #4; Frederick, Md. 21701  
 Howe, Margaret L.; 3501 Gibbons Ave.; Baltimore, Md.  
 Howser, Peggy J.; 26415 Ridge Rd.; Damascus, Md.  
 Hundley, Mrs. Carol A.; 22 Westmoreland, St.; Westminster, Md.  
 Hunycutt, Alice F.; 13 Sunnyview Dr.; Phoenix, Md. 21131  
 Hutchinson, Jeanne A.; 523 Amberly Rd.; Glen Burnie, Md.  
 Hutson, M. Amanda; 5215 Wapakoneta Rd.; Washington, D.C. 20016

Ivins, Janet L.; 365 Lester Rd.; Springfield, Del. Co., Pa.

Jacobs, Suzanne M.; 590 Montgomery Ave.; Chambersburg, Pa.  
 James, Katherine M.; 59 M. St. John's Lane; Ellicott City, Md.  
 Jameson, Lynnis E.; 808 Wedgewood, Woodway; Waco, Texas  
 Jennings, Carolyn W.; 2939 Maple Drive; Fairfax, Va.  
 Jesatko, Carol Frances; 4515 Fullerton Ave.; Baltimore, Md.  
 Johnson, Audrey L.; 305 Fountain Green Rd.; Bel Air, Md. 21014  
 Johnson, Kathryn L.; 701 Camden Ave.; Moorestown, N.J.  
 Jones, Jennifer Lynn; 15 Glenbrook Dr.; Phoenix, Md.  
 Jones, Joyce V.; 14 Hathaway Rd.; Timonium, Md.  
 Jones, Linda L.; R.D. 2; Somerville Rd.; Bedminster, N.J.  
 Jones, Martha A.; 6504 Greentree Rd.; Bethesda, Md.  
 Joslin, Sherry E.; 791 Spring Lane; York, Pa.  
 Julia, Mary A.; 5209 Acacia Ave.; Bethesda, Md. 20014  
 Justice, Darlene D.; Route #2; Mt. Airy, Md.

Kauffman, Orpha C.; Route 1; Harpers Ferry, W. Va. 25425  
 Kehm, Melady P.; 8907 Belair Rd.; Baltimore, Md. 21236  
 Kelly, Margaret Patricia; 305 Melvin Ave.; Annapolis, Md.  
 Kimber, Janet R.; 1220 Ten Oaks Rd.; Baltimore, Md. 21227  
 Klander, Mrs. Dorothy D.; 202 Shaeffer Ave.; Westminster, Md.  
 Koehler, Diane B.; 10 Tea Rose Lane; Levittown, Pa. 19054  
 Koerber, Carolyn V.; 512 Overbrook Rd.; Baltimore, Md. 21212  
 Koons, Mary-Linda; 12 Sandy Lane; Greentree, Malvern, Pa.  
 Kritwise, Carole J.; 518 Stamford Rd.; Baltimore, Md. 21229  
 Kump, Margaret A.; 543 S. Franklin St.; Hanover, Pa. 17331  
 Kurth, Paula L.; 9410 Old Harford Rd.; Baltimore, Md. 21234

Larson, Ingrid; 114 Dunloggin Rd.; Ellicott City, Md. 21043  
 Lathrop, Kathryn L.; 250 Prince George St.; Annapolis, Md.  
 Laughlin, Jacquie C.; 2304 Echodale Ave.; Baltimore, Md.  
 Lauterbach, Aldra W.; Old Fort Schoolhouse Rd.; Manchester, Md.  
 Lednum, Sarah; 210 Bloomingdale Ave.; Federalburg, Md. 21632  
 Lentz, Gail A.; 4509 Penhurst Ave.; Baltimore, Md. 21215  
 Lewis, Amy L.; 128 Parkway; Harrington Park, N.J.  
 Lieblang, Joanne O.; 89 Brighton Drive; Trenton, N.J. 08619  
 Lilly, Betty Gene; 113 Baltimore St.; Savage, Md. 20863  
 Lilly, Jo Ann; 806 N. Third St.; Millville, N.J. 08332  
 Lima, Melina Lynn; 2901 Haverford Rd.; Baltimore, Md. 21216  
 Linton, Barbara A.; 17 Delaware Dr.; Washington, D.C. 20021  
 Liston, S. Kay; 6021 Walhonding Rd.; Washington, D.C. 20016  
 Long, Diana F.; 5713 Vassar Drive; College Park, Md. 20741  
 Lord, Rebecca E.; 3013 Greencastle Rd.; Burtonsville, Md.  
 Loud, Elizabeth L.; 1914 Sulgrave Ave.; Baltimore, Md.  
 Luman, Carolyn D.; 1125 Elbank Ave.; Baltimore, Md. 21212

McChesney, Susan C.; 404 Teaneck Rd.; Ridgefield Park, N.J.  
 McCool, Kaye L.; 310 Penn St.; Hanover, Pa.  
 McDougal, Janet L.; 1417 E. Forest Ave.; Wheaton, Ill.  
 McGrew, Alice L.; Box 455; Manchester, Md. 21102  
 McNally, Patricia A.; R.F.D. #3, Box 322; Gaithersburg, Md.  
 McPherson, Elizabeth N.; 14 E. Lake Ave.; Baltimore, Md. 21212  
 MacDonald, Mrs. Joan H.; 205 Sullivan Ave.; Westminster, Md.  
 Mach, Mrs. Ellen Quinn; 151 Pennsylvania Ave.; Westminster, Md.  
 Macintire, Judy A.; R.D. #3, Box 168; Aberdeen, Md. 21157  
 Magnotto, Mrs. Joyce N.; 303 Shaeffer Ave.; Westminster, Md.  
 Malone, Ellen W.; 34 Broadway; Freehold, N.J.  
 Marck, Lynne J.; 516 Kingston Rd.; Princeton, N.J.  
 Marlatt, Barbara L.; 39 Crescent Rd.; Livingston, N.J.



Martin, Janet E.; Route 6; Westminster, Md. 21157  
 Martin, Mrs. Janet H.; 256 E. Main St.; Westminster, Md. 21157  
 Martin, Susan E.; Route 2; Emmitsburg, Md. 21727  
 Marvil, Nola P.; 305 Walnut St.; Delmar, Md. 19940  
 Mason, Susan E.; 222 Wye Ave.; Easton, Md.  
 Massey, Mary O.; 4906 Roland Ave.; Easton, Md.  
 Massey, Mary O.; 4906 Roland Ave.; Baltimore, Md. 21210  
 Massicot, Judith G.; 139 Pennsylvania Ave.; Westminster, Md.  
 Matthews, M. Rebecca; 10 S. Main St.; Hampstead, Md. 21074  
 Mattingly, Sherriel J.; Tompkinsville, Md. 20691  
 Mawby, Suzanne C.; 14 Prince Place; Little Silver, N.J.  
 Meekins, Patricia Gaye; 905 Monroe St.; Annapolis, Md. 21403  
 Megill, Irene H.; 414 Monmouth Ave.; Spring Lake, N.J.  
 Meirose, Barbara C.; 515 S. Maple Ave.; Glen Rock, N.J.  
 Mentzer, Anna E.; 209 Garden Rd.; Towson, Md. 21204  
 Messick, Judith A.; 1711 Sanford Rd.; Silver Spring, Md. 20902  
 Meyer, Charlotte A.; 3500 King William Dr.; Olney, Md. 20832  
 Michelsen, Kristine I.; 4026 Simms Dr.; Kensington, Md. 20795  
 Miginsky, Elaine M.; 226 Padonia Rd.; Timonium, Md. 21093  
 Miller, Leslie J.; 38 Donna Drive; Bloomfield, N.J.  
 Moore, Kathleen B.; 1407 Allenwood Dr.; Salisbury, Md. 21801  
 Morelock, Carol M.; 3512 Millvale Rd.; Baltimore, Md.  
 Mundy, Dorothy C.; 23 Montgomery Rd.; Livingston, N.J.  
 Murphy, Elizabeth A.; 8102 Clyde Bank Rd.; Baltimore, Md.  
 Myers, Karen R.; 1915 Breitwert Ave.; Baltimore, Md. 21230  
 Myers, Mary E.; 945 Greenbriar Rd.; Hagerstown, Md.

Naruta, Mary Patricia; Amwell Rd.; East Millstone, N.J. 08874  
 Nauton, Margaret R.; 120 E. Hamburg St.; Baltimore, Md. 21230  
 Nelson, Louise E.; Route #2, Box 197; Fallston, Md. 21047  
 Newton, Linda Carol; 248 Dayview Rd.; Berwyn, Pa. 19312  
 Nusbaum, Valerie F.; 464 E. Baltimore St.; Taneytown, Md.

Oliver, June D.; 4431 Hallett St.; Rockville, Md. 20853  
 Omanski, Trudi A.; 5803 Park Heights Ave.; Baltimore, Md.  
 Orsburn, Ann J.; College Ave.; Stewartstown, Pa. 17363  
 Osborn, Linda J.; 1633 Shadyside Rd.; Baltimore, Md. 21218  
 Osborne, Elizabeth Sue; Route 1, Box 110; Severna Park, Md.  
 Owen, Deborah J.; 144 Summit Ave.; Bridgeton, N.J.

Paine, Joan T.; 9720 Culver St.; Kensington, Md. 20795  
 Parrott, Rebecca M.; Cockeys Mill Rd.; Reisterstown, Md. 21136  
 Parry, Judith A.; 343 W. Central Ave.; East Bangor, Pa. 18013  
 Peregoy, Patricia A.; 1907 Northbourne Rd.; Baltimore, Md.  
 Perrie, Patricia Gail; Lothian, Md. 20820  
 Petersen, Carolyn D.; Pfefferkorn Rd.; West Friendship, Md.  
 Peterson, Janet D.; 7 Navesink Dr.; Monmouth Beach, N.J.  
 Peterson, Lyril C.; 7418 Marbury Drive; Washington, D.C. 20028  
 Petrovich, Dianne; 8811 Kensington Pkwy.; N. Chevy Chase 15, Md.  
 Petry, Patricia A.; 330 Margaret Ave.; Westminster, Md.  
 Petty, Ann M.; 4 Stenton Place; Pleasantville, N.J.  
 Pfeiderer, Jean D.; 127 Central Ave.; W. Trenton, N.J.  
 Phelps, Linda J.; 1235 Oakland Terrace Rd.; Baltimore, Md.  
 Piatt, Elaine E.; 6802 Allison St.; Hyattsville, Md. 20784  
 Piezonki, Carol J.; Diehl Rd.; R.D. #1; Taneytown, Md.  
 Pinckney, Carol A.; P.O. Box #9; Lothian, Md. 20820  
 Pole, Patricia A.; 7 Village Rd.; Pikesville, Md. 21208  
 Powers, Kathleen; Box 87; Riderwood, Md. 21139  
 Pratt, Suzanne Straughn; 303 Northway; Baltimore, Md. 21218  
 Price, Judith A.; 31 Ave. S.; Potomac Park; Cumberland, Md.  
 Price, Margaret G.; 31 Ave. S.; Potomac Park; Cumberland, Md.  
 Price, Mary E.; 163 Pennsylvania Ave.; Westminster, Md. 21157  
 Price, Sandra Susan; Crondall Land; Owings Mills, Md. 21117  
 Pritchett, Bonnie Sharon; Eagle Hill Rd., Box 169B; Pasadena, Md. 21122  
 Pugh, Nancy; 810 Fountain Head Rd.; Hagerstown, Md.

Quail, Patricia J.; 8005 Douglas Ave.; Baltimore, Md. 21207

Ramsey, Louise; 803 Teakwood Dr.; Severna Park, Md.  
 Rayner, Jacqueline E.; Box 348; Salisbury, Md. 21801  
 Read, Anne D.; 7021 Queen Anne Rd.; Baltimore, Md. 21207  
 Reckord, Susan R.; 212 Bosley Ave.; Towson, Md. 21204  
 Reddin, Paula J.; 168 Laurel St.; Woodbury, N.J. 08096  
 Redinger, Sharon S.; Burnt Woods Rd.; Glenelg, Md.  
 Reeves, Mary B.; R.D. #2; Newark, Del. 19711  
 Reinhart, Ellen D.; 509 Dunbar Dr.; Cumberland, Md.  
 Renshaw, Elise H.; 547 Springdale Rd.; New Windsor, Md. 21776  
 Rhodes, Mary M.; Queenstown, Md. 21658  
 Richards, Katherine A.; Route 1; Emmitsburg, Md. 21727  
 Richardson, Kate C.; 6154 31st Place, N.W.; Washington, D.C.  
 Rinehimer, Sandra M.; 705 Regester Ave.; Baltimore, Md.  
 Ristig, Jeanne C.; 5808 Ridgefield Rd.; Washington, D.C.  
 Robbins, Linda L.; 5313 Que St., S.E.; Washington, D.C. 20027  
 Robinson, Augusta M.; Box 333; Randallstown, Md. 21133  
 Robinson, Margie J.; 3707 Oak Ave.; Baltimore, Md. 21207  
 Roemer, Carole A.; 7 Summitt Circle; Ellicott City, Md.  
 Rogers, Julia L.; 307 Fifth St.; Annapolis, Md. 21403  
 Rowe, Judith C.; Midway Drive; Lexington Park, Md.

Rueger, Carol A.; 1415 Glenallan Ave.; Silver Spring, Md.  
 Rush, Jacqueline H.; 77 Station Rd.; Bayville, N.J. 08721

Sayre, Catherine B.; 1268 Green Acres Rd.; Sarnia, Ontario, Canada  
 Schaeher, Barbara J.; Birch Drive; Pine Plains, N.Y. 12567  
 Schlosser, Olivia K.; 505 Carroll Ave.; Laurel, Md. 20810  
 Schmidt, Janeane M.; Route 1, Box 279A; Glyndon, Md. 21071  
 Schroeder, Janet L.; 106 S. Monroe Ave.; Wenonah, N.J. 08090  
 Schwartz, Barbara A.; 3050 Mayfield Ave.; Baltimore, Md.  
 Schwartzman, Ann E.; 7242 Meadow Lane; Dundalk, Md. 21222  
 Seaman, Carolyn L.; 108 Main St.; Vincentown, N.J. 08088  
 Shamberger, Patricia L.; Route 1, Box 182; Kingsville, Md.  
 Shanks, Eleanor L.; 1925 Ramblewood Rd.; Baltimore, Md. 21214  
 Shedd, Janet F.; 5411 Sagra Rd.; Baltimore, Md. 21212  
 Sheffield, Sharon L.; 905 Wilson Place; Frederick, Md. 21701  
 Shockley, Dorothy J.; 9611 Glen Way; Oxon Hill, Md. 20022  
 Shook, Cathy E.; 311 South Market St.; Frederick, Md. 21701  
 Showe, Linda I.; Box 126, R.R. #2; Arnold, Md.  
 Siver, Roberta E.; 3160 Ellerslie Ave.; Baltimore, Md. 21218  
 Slezak, Eva A.; 223 Maryland Ave.; Oxford, Pa. 19363  
 Sloan, Cornelia M.; 318 E. Gittings Ave.; Baltimore, Md. 21212  
 Small, Jacquelyn M.; Box 322; White Hall, Md.  
 Smith, Barbara A.; 1821 Glen Ridge Rd.; Baltimore, Md. 21234  
 Smith, Lyn D.; 9509 Watts Branch Drive; Rockville, Md.  
 Smith, Nancy E.; 1103 Dennis Ave.; Silver Spring, Md. 20901  
 Snodgrass, Eleanor Grace; Street, Md. 21154  
 Sofinowski, Linda C.; Box 59, Route 3; Westminster, Md. 21157  
 Spangler, Sharon Laurene; 5 Marbeth Hill; Westminster, Md.  
 Spear, Mrs. Linda M.; 203 Shaeffer Ave.; Westminster, Md.  
 Spencer, Anne R.; 1301 Walters Ave.; Baltimore, Md. 21212  
 Springer, Lois L.; 437 Oak St.; Audubon, N.J.  
 Stahl, Patricia A.; 218 Wilson Blvd.; Glen Burnie, Md.  
 Stanton, Joyce L.; 607 Hilltop Rd.; Catonsville, Md. 21228  
 Stenger, R. Francine; 875 Park Rd.; Hagerstown, Md. 21740  
 Stevens, Kaye; R.F.D. #2; Cambridge, Md.  
 Studevant, Deborah R.; 8 Crown Rd.; Trenton 38, N.J.  
 Sullivan, Linda L.; 3215 Guilford Ave.; Baltimore, Md. 21218  
 Summit, Suzanne; 3805 Littleton St.; Wheaton, Md. 20906  
 Swanson, Marcia K.; 15100 Donna Drive; Silver Spring, Md.  
 Sweeney, Donna R.; 6 Hampton Rd.; East, Williamsport, Md.  
 Swersky, Lois A.; 3803 Cherrybrook Rd.; Randallstown, Md.

Tarbuton, Paula Ellen; Country Club Estates; Chestertown, Md.  
 Taylor, Trela M.; R.D. #2, Box 290; Aberdeen, Md. 21001  
 Tarpe, Mary Ella; R.D. #1, Box 290; Bel Air, Md. 21014  
 Thomas, Donna L.; 345 Old Trail; Baltimore, Md. 21212  
 Thompson, Patricia A.; 18 Brook Lane; Yardley, Pa.  
 Tibbetts, Elaine Marie; R.D. #1; New Windsor, Md.  
 Torovsky, Marcia Kern; R.F.D. #2, Box 75, Amberly; Annapolis, Md. 21401  
 Twombly, Charlotte H.; 1137 Westmoreland R.; Alexandria, Va.

Valianti, Jo Ann; 521 E. Main St.; Westminster, Md. 21157  
 Vanderloo, Constance J.; 142 S. Main St.; Woodstown, N.J.  
 Van Sant, Linda R.; 15 Mt. Vernon Ave.; Northfield, N.J.  
 Venzke, Margaret Leigh; 6205 12th St.; N., Arlington 5, Va.  
 Vickerman, Barbara A.; Route 2, Box 262; Pocomoke City, Md.  
 Vopel, Helen; 812 E. Lake Ave.; Baltimore, Md. 21212  
 Von Dehsen, Ellen J.; 123 Norma Rd.; Harrington Park, N.J.  
 Vonderheide, Roberta E.; 2830 Rosalie Ave.; Baltimore, Md.  
 Vose, Mrs. Anne M.; 267 W. Main St.; Westminster, Md. 21157

Wade, Lida Elizabeth; Port Tobacco, Md. 20677  
 Wahl, Patricia Elyse; Cambridge Dr., Tupip Hill, R.R.D. #6; Frederick, Md.  
 Waitsman, Jeanne; 2603 Larchmont Dr.; Baltimore, Md. 21207  
 Walker, Mrs. Linda S.; 109 Shaeffer Ave.; Westminster, Md.  
 Wallace, Rebecca N.; 1910 Dulany Place; Annapolis, Md. 21400  
 Warehime, Carolyn A.; 302 Main St.; New Windsor, Md. 21779  
 Warner, SuHelen L.; Route 7, Box 118; Westminster, Md.  
 Warren, Mary Lee; 51st St.; N. Ocean City, Md.  
 Warrick, Roberta J.; 189 Mountain Blvd.; Watchung, N.J.  
 Watson, Katherine L.; 1802 Avalon Place; Hyattsville, Md.  
 Weaver, Doris M.; 5785 Edgepark Rd.; Baltimore, Md. 21214  
 Weis, Margaret A.; 3609 Alameda Circle; Baltimore, Md.  
 Welsh, Elizabeth K.; 814 Bond Mill Rd.; Laurel, Md. 20810  
 Wertz, Donna J.; 325 Grampian Blvd.; Williamsport, Pa.  
 Wettern, Joan B.; 3723 Gibbons Ave.; Baltimore, Md. 21206  
 Whitehead, Linda W.; 160 Hillside Drive; Neptune, N.J.  
 Whittington, Claire A.; 3208 Gartside Ave.; Baltimore, Md.  
 Wilcher, June L.; 2894 Louise Ave.; Baltimore, Md. 21214  
 Wilkie, Carol A.; Route 2, Box 152; Havre de Grace, Md.  
 Wilkinson, Carol M.; 418 North St.; Easton, Md.  
 Wilkinson, Patricia B.; 16 Mt. Royal Ave.; Aberdeen, Md.  
 Willette, Janet K.; 609 N. Ripley St.; Alexandria, Va.  
 Wright, Janice A.; 1418 Dublin Rd.; Maple Glen, Pa. 19002  
 Wright, Linda L.; 11207 Dewey Rd.; Kensington, Md. 20795

Yarrison, Martha May; 3200 Betlou James Place, Baltimore, Md.  
 Yingling, Carol E.; Box 234, R.F.D. #7; Westminster, Md.  
 Yingling, Geraldine; 15 Monroe St.; Westminster, Md. 21157

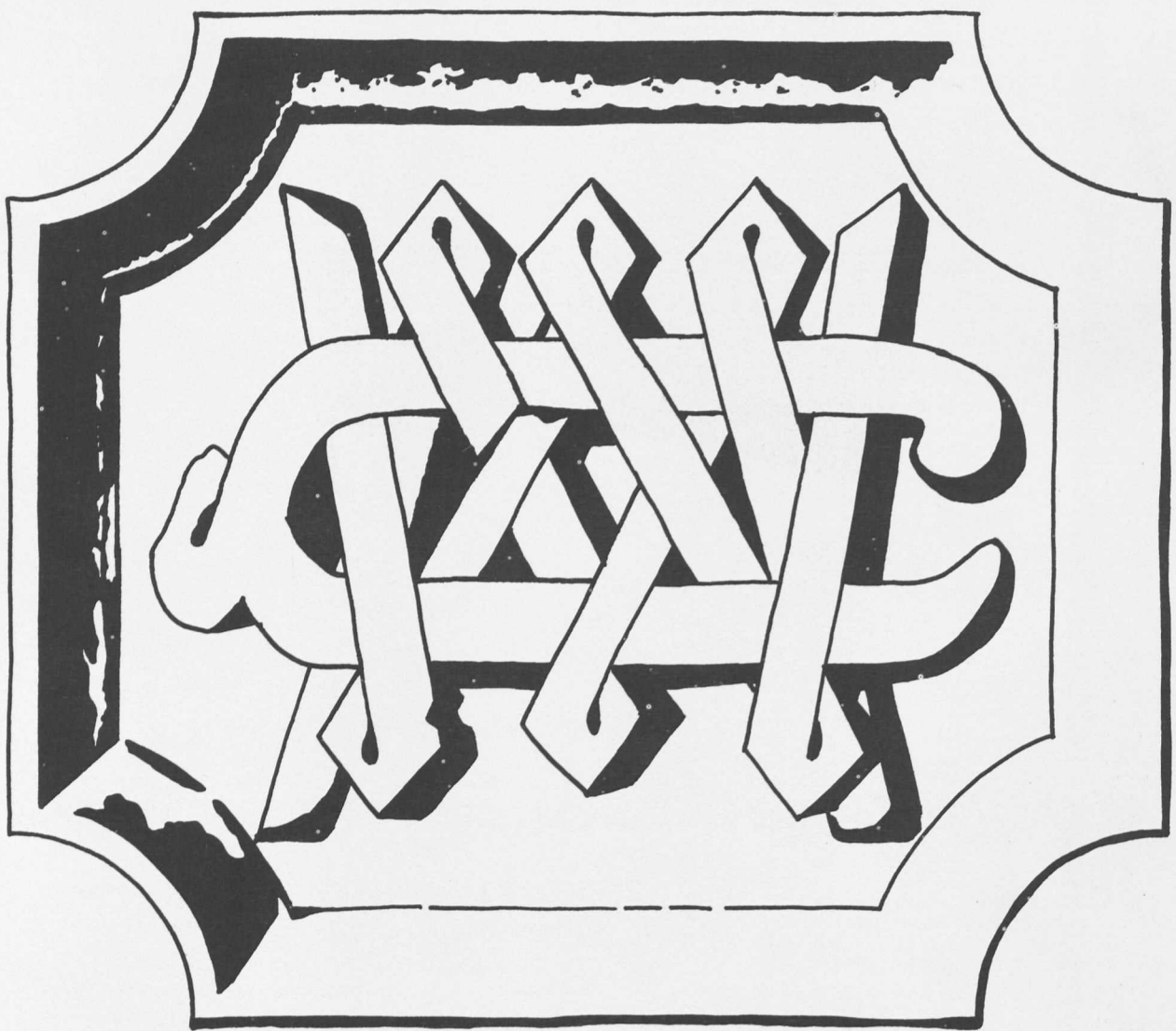



*Compliments*  
*from*  
**THE MERCHANTS AND OWNERS**  
*of the*  
**WESTMINSTER SHOPPING CENTER**

**"One Stop Shopping"**



**Directory of the Fine Businesses Located at Westminster Shopping Center**

Armacost Sporting Goods Store  
Augusta Building and Loan Association  
Benn's Men's and Boys' Shop  
Carroll County Bank & Trust Co.  
Co-Op Auto Service Center  
Co-Op Super Market  
Columbia Jewelry Company  
Flanagan's Travel and Insurance Agency  
Harris Pastry Shop  
High's Ice Cream Store  
Joe the Motorist Friend  
Dr. Marvin Kasik, Optometrist  
Lana Lobell Store

Leggett's Department Store  
Modern G. I. Laundry  
J. S. Raub Shoes  
Read Drug and Chemical Company  
Rhoten's Barber Shop  
Safeway Store  
Siegman's Texaco Service  
Weigate's Lasting Paint Center  
Westminster Lanes, Inc.  
Westminster Motor Company  
Westminster Shopping Center, Inc.  
Youngland Shop

ROUTE 140 AT ENGLAR ROAD

WESTMINSTER, MARYLAND

QUALITY MEAT PRODUCTS

Compliments of

**Myer's Grocery**

**BOHN PONTIAC**

SALES & SERVICE

192 Penna. Ave.

Phone 848-7720

Compliments of

**The Westminster New Car Dealers**

*Compliments of*

**Noel Potato Chip Co., Inc.**

HANOVER, PENNSYLVANIA

**The**

**"PATIO"**

**Sandwich Shop**

Submarines

Pizza

Hamburgers

Fried

Chicken

**BURKE AGENCY**

Percy M. Burke

K. Wayne Lockard

INSURANCE

REAL ESTATE

Westminster, Md.

848-6620

**UNION NATIONAL  
BANK**

Est. 1816

Three Locations

111 East Main Street

38 West Main Street

WESTMINSTER, MARYLAND

and

FINKSBURG, MARYLAND

*"Over 150 Years of Dependable Service"*

Member F.D.I.C.



## **The Stieff Company**

Wyman Park Driveway  
BALTIMORE 11, MARYLAND

---

### **LEE'S MOTEL**

U. S. Route No. 140, S. E. of Westminster  
WESTMINSTER, MARYLAND  
Phone: Tlildens 8-9095

Large Spacious Rooms    Reasonable Rates    TV

---

## **Baltimore - Warner Paper Co.**

---

*For a Real Treat Eat*

**Utz's**

**Potato Chips**

Hanover, Pa.

Phone ME 7-6644

*Compliments of*

**H. E. Koontz**

**Creamery**

## **ARUNDEL FEDERAL**

### **Savings and Loan Association**

Organized 1906

Patapsco Ave. & Fourth St.

BALTIMORE, MD. 21225

*Where you borrow does make a difference.*

Savings Accounts Insured Up to \$10,000—

Federal Savings and Loan Insurance Corporation

355-9300

## **Carriage House**

113 W. Main Street

Westminster, Maryland

—OoO—

—Best of Spirits—

Young, Mrs. Betty Fleming; 95 Hook Rd.; Westminster, Md.  
Zimmerman, Barbara J.; 400 First Ave., S.W.; Glen Burnie, Md.  
Zivi, Barbara Bagnall; P.O. Box 237; Severna Park, Md. 21146

*Compliments of*  
**CARROLL THEATER**  
WESTMINSTER, MARYLAND

**WTTR**  
AM FM

**GAMMA BETA CHI**

**IOTA GAMMA CHI**

**PETER PAN INN, INC**  
Rt. 2, Frederick, Md.  
Open Everyday, Cocktails Served

**Quality Cleaners and Launderers**  
1 S. Center St. or Englar Road  
Westminster, Md. TI 8-8050

**Smith and Reifsnider Incorporated**  
LUMBER—BUILDING MATERIALS

*Since 1863*  
WESTMINSTER, MARYLAND  
Phone: TI 8-7650  
*Quality Service*

**SIGMA SIGMA TAU**

**COSTUMES**  
DOROTHY ELDERDICE  
75 W. Green Street  
Westminster, Md. 21157  
848-4630

**H&K**  
HOCHSCHILD / KOHN  
• DOWNTOWN  
• EDMONDSON • BELVEDERE  
• HARUNDALE • EASTPOINT

*Congratulations  
to the Graduates*

**PHI ALPHA MU**



*Compliments of*

## WOOLWORTHS

Westminster Shopping Center  
Westminster, Maryland

Open every night till 9:00 P.M.

## SCHAEFFER

*LUMBERJACK  
SUPPLY CENTER*

Phones 848-5770 & 876-2077

Liberty and Green Streets

WESTMINSTER, MD.

## WAMPLER'S

Home Furnishings

*Opposite the Shopping Center*

WESTMINSTER, MARYLAND

## MENCHEY MUSIC SERVICE

430 CARLISLE ST.      PHONE 7-2185

HANOVER, PA.

"MENCHEY MEANS MUSIC"

## SWISSVALE FARM DAIRY

*Swissvale Quality Farm Fresh*

DAIRY PRODUCTS

Pasteurized and Homogenized Vitamin D Milk

Chocolate Milk  
Butter  
Eggs  
Cream

Orange Drink  
Cottage Cheese  
Bread  
Fruit Punch

White Bread

TI 8-3100

TE 3-2241

*Compliments of*

*Burall & Snyder*

100 Per Cent **Esso** Products

*Ebert's Ice Cream*

Tilden 8-7667

WESTMINSTER, MD.

## DAVIDS JEWELLERS

Name Brands Such As

Bulova - Benrus - Elgin - Longines - Wittnauer

KEEPSAKE DIAMOND RINGS  
ARTCARVED WEDDING BANDS  
SAMSONITE LUGGAGE

Open An Account

Easy Credit Terms

19 E. MAIN ST.

TI 8-8167

WESTMINSTER, MD.

# Best Wishes

from the

## BALTIMORE COLTS



We Five say "Aloha"

Though you travel far, we hope you'll find your way  
back to "the Hill" often. We'll always be glad to  
see you at

**THE COLLEGE BOOKSTORE**

(Winslow Student Center)

### THE TIMES INCORPORATED

Times Building

63 E. Main St.

Westminster, Maryland

"PLANNED  
PRINTING  
PAYS"

Programs

Tickets

Booklets

Invitations



