

ALPHA 63

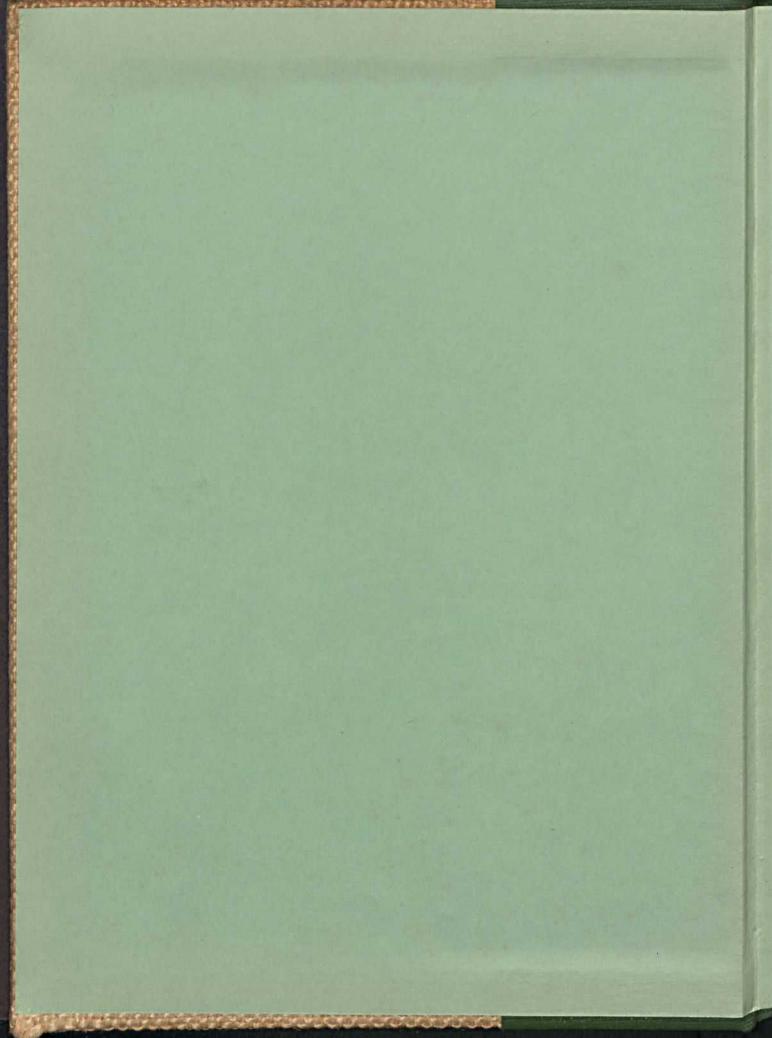

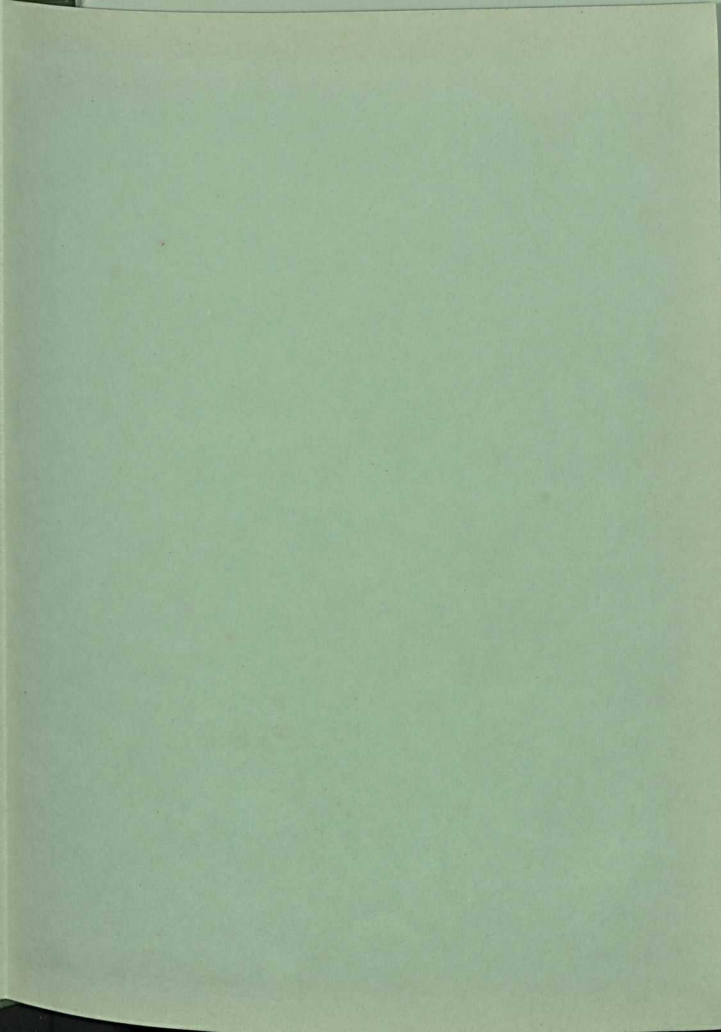

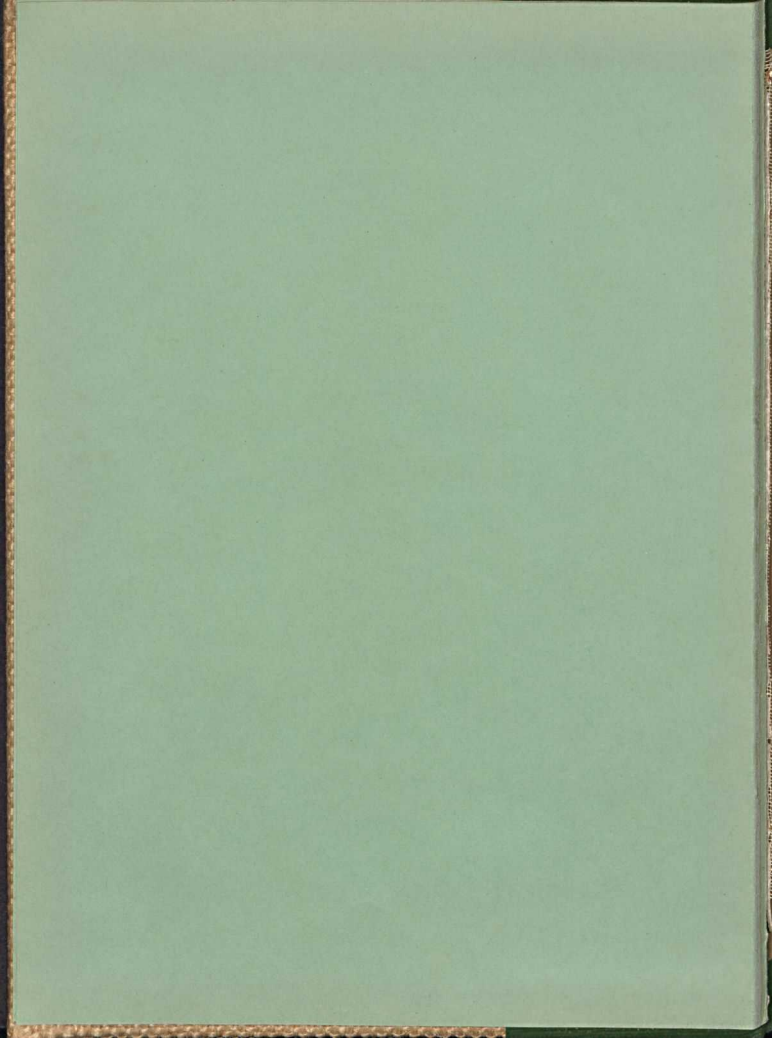



# ALPHA 63

*Published by the Senior Class*  
WESTERN MARYLAND  
COLLEGE  
WESTMINSTER, MARYLAND

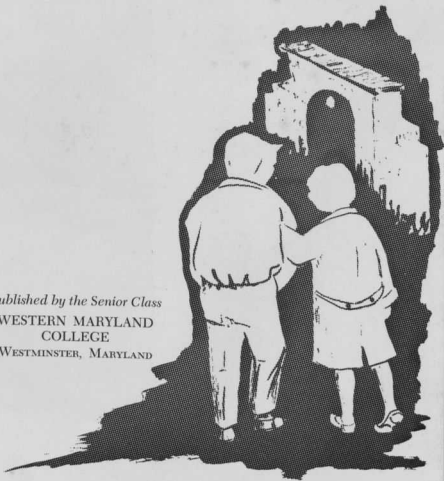

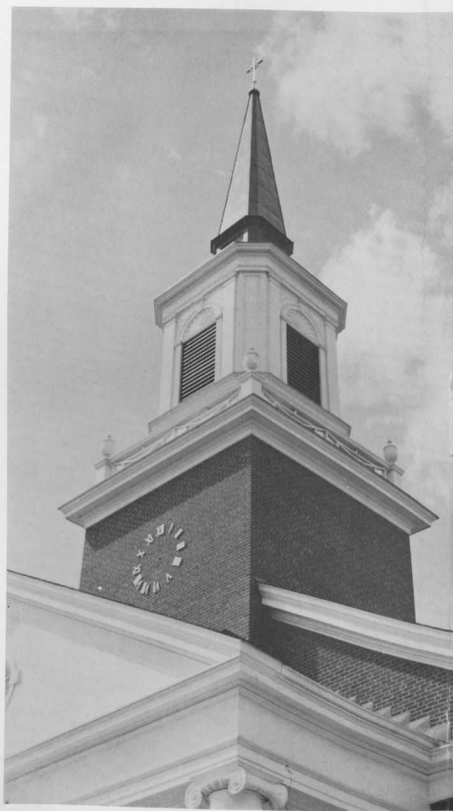

Time is marked by the progression of a million footsteps—the infinite and eternal parade of thundering ideas and silent aspiration.

Each step . . . a transcendence of past complacency and limitation. Each step . . . a milestone along the path of experience and future promise. College . . . a step into the Future.





College . . . a realm of the transient and the traditional . . . a time for idealistic dreaming and realistic understanding.

Effortlessly, we can cling to the Old. Inevitably, we emerge and accept the challenge of the New.

***The Art Department . . .***

***. . . and the Library . . .***





**. . . expand . . .**

**. . . into new quarters.**

We know that with progress comes greater opportunity. An external facade is transformed, intellectual motivation is stimulated.

A freshness of spirit, the harmony of successful cooperation . . . realization of the potential which surrounds us.



In the pursuit of the academic and in service to our fellow man . . . a response to the call of the unfamiliar . . . establishing within our personal framework a reliance upon the integrity of others.

We have stepped beyond the confining campus limits and sought to erase the social and ethnic barriers which prevent universal communication.



Students explore off-campus opportunities through the newly formed Student Opportunities Service.



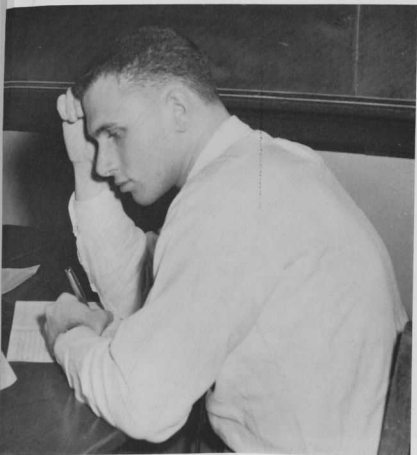

Exams are more relaxed and less fearsome under the honor system.

New piano sparks psych breaks.



Socially, too, we favored the unique. We danced with a new twist and serenaded with a fervor reminiscent of racoon coats and jaded guitars.

A relaxation of the dress code . . . the informality of spontaneous activities . . . a wiser utilization of individual freedom.



Some like it "cool" . . .

We have worked together to see our Student Center become an integral campus structure. The noisy, bustling Grill becomes, in the evening, a place to relax with friends and share the pleasant serenity of college companionship.

A four year span of new faces, new values, and new dreams . . . a change within ourselves and within our environment . . . a resurgence of enthusiasm, a broadening of outlook . . . and increasing awareness of a world which is no longer remote.

. . . and some like it "hot."







Pep Club rallies spirits.

McDaniel Hall welcomes  
new "Mom."







WESTERN MARYLAND COLLEGE  
with its own traditions, environment, and way  
of life, was the scene of an important step in  
our development.



## Dedication

After the long and painful process of growing up is behind us, we look back with grateful hearts to those who have stretched guiding hands toward us through the years.

We of 1963 will remember in particular a man whose influence we have felt throughout four bittersweet years of college. To us he is as inseparable a part of Western Maryland College as Memorial Arch or the cornerstone of Old Main.

The college itself first felt his presence when as an undergraduate here he played a major role in establishing two of Western Maryland's most important student activities—the fraternity system and the *Gold Bug*. Now, as Professor of English, head of his department and Dean of Faculty, he helps to maintain a high academic standard of which Western Maryland is justly proud.

Dedication to this high standard of scholarship has earned for him the reputation as a “tough” professor who makes us think with demanding assignments and probing exam questions. And, with a smile lurking behind his well-used pipe, he watches us open our minds to truth.

But the classroom is not his only domain. We meet him in almost every phase of life on “The Hill.” Past college generations have benefited from his coaching in both golf and debating. Occasionally he has employed his journalistic talents to air his opinions to students via the *Gold Bug*. He often joins us in our social activities. His office is always open when we need the encouragement of wise and patient counsel.

We may recall a challenging class spiced with quickly-executed caricatures and biting humor or a conference freely-given despite an overfull schedule. We may remember merely a tall, dignified figure with briefcase, cap and pipe. But we will remember.

By devoted service to our college and by enduring faith in our individual worth, he has won a place in our hearts as he helped us to take our long step into the future. It is our privilege to dedicate the 1963 ALOHA to

DR. JOHN DONALD MAKOSKY





Dr. and Mrs. Lowell S. Ensor

### ***The President's Message***

Congratulations to the Class of '63! At this time of graduation from college, you are successfully passing one of the major milestones of life. After Commencement your paths will lead you in many divergent directions—the Army will claim some for awhile, others will go to graduate and professional schools, others into business and industry, and most of you will embark upon the sea of matrimony before very long.

Whatever may be the various pathways followed by the members of the Class, I sincerely

wish for all of you success. I would define such success not only or primarily as the accumulation of material possessions (may you have your share), but rather as the satisfactory achievement of the goals you have set for yourselves. May you be successful in using effectively the knowledge and skills Western Maryland has helped you acquire during the years spent on "The Hill!"

Lowell S. Ensor,  
*President*

John D. Makosky, A.B., A.M., Ed.D.; *Dean of Faculty*



### ***Administrators Point The Path***

William M. David, Jr., A.B., A.M., Ph.D.; *Dean of Men*



Helen G. Howerly, B.S., A.M., Ed.D.; *Dean of Women*





Miss Cora V. Perry, Associate Registrar; Mrs. Pauline Boone, Secretary; Miss Martha E. Manahan, Registrar.



Walter M. Baggs, Director of Development.

H. Kenneth Shook, Admissions Counselor.



Miss Gloria L. Jones, Assistant to the Admissions Counselor.

***From the ignorance of darkness they have led us . . .***

Miss Shirley Bare, Secretary; Philip B. Schaeffer, Business Manager and Treasurer.



Miss Nancy L. Winkelman, Assistant Director of Public Relations; Philip E. Uhrig, Director of Public Relations.





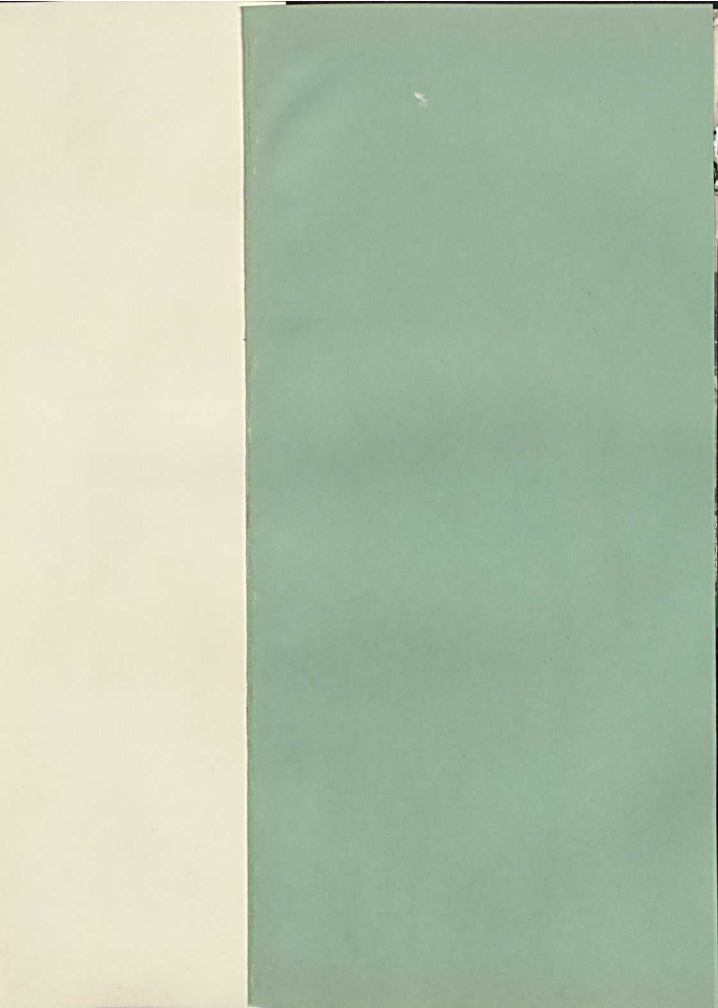

# CLASS HISTORY



At first . . . anonymous faces with funny ideas and indistinct personalities . . . strangers in a new and unique situation . . . the years passed . . . and we found warm companionship, enduring friendships . . . classmates.

As a unit we have exalted and despaired. We have praised our values and doubted our worth. Alternately, we have loved and detested each other. Each emotion was a step in our development.



On September 23, 1959, we entered two hundred and seventy-eight strong to become the "new frontier" of Western Maryland College. Laden with high hopes and heavy books we started on our rough path to that dim and distant June '63. A wet Homecoming and a one-hundred-seventy-five-dollar float failed to dampen our spirits, which pulled us through biology, term papers, and our first set of college exams.



"I am a Rat of '63 . . ."

## **FRESHMAN YEAR—**

"'Twas the night before our first Homecoming . . ."





Freshmen make the scene at Dogpatch.

Our ingenuity carried us to Dogpatch and kick-a-poo juice at the Sadie Hawkins Dance. With the approach of Spring came our first May Day with its South American flavor. Then, tired but united, we said our first good-byes and eagerly awaited the approach of our sophomore year.

## **CLASS OF '63**

May Day went Mexican.





"Rat—State your views on premarital interdigitation!"

## SOPHOMORE

Quite impressed with new sophomore dignity, we had no sooner basked in our supremacy during Rat Week than we of '63 were humbled in Hell—Week! The little "hurts" were soon forgotten, though, as we entered upon our November project, the sophomore hayride. The months flew by and before we knew it, second semester was upon us.

Pledging brought the ruination of sophomore sophistication.



## YEAR

Saint Patrick's Day heralded the sophomore class party at the Riding Club, with entertainment provided by ours truly. After the excitement of WMC's first Derby Day, our horizons were broadened as we expressed our feelings toward the communist regime through a demonstration at the Russian Embassy. The Junior Follies' writers were already busily at work, and we looked forward to the prospects of what their efforts would bring.



WMC takes a stand on Communism.

"Think we'll make it to the bottom?"





The "hill behind the golf green" sets the stage for Follies '63. As the curtain rises the R.O.T.N. Cadets, in frantic search of Nodwarf's hidden distillery, run into a few "left-over" pledges.

## **JUNIOR YEAR**

At an A.S.S. meeting Hel'n Howe meets some firm opposition from an old tennis pro, but the "representative of American Womenhood" stands strong.







A guest star appears at the A.S.S. meeting and takes an immediate liking to an obscure little man who seems to be appearing everywhere.



Meanwhile, back in the dining hall, Spanish Rice laments the wonders of his diversified menu.

## **Hanky Pank**

The tea pot top has been stolen and the dining hall is in its usual state of confusion, but Esther only wants a seat.





At the Rice Bowl, the local speakeasy, Big Bad Ralph entertains the customers, but he too flunks out.

Dr. Enden appears on the scene and with a "crazy little step" begins a revolution in dance.





The "Rock-its" rock Alumni Hall between scenes.

From somewhere in the back, a little man appears from obscurity and with the falling curtain exclaims, "That's right. I was there!"





Broadway had better watch out!



A new writing team was born.

## **LET US DRINK A TOAST**

"We're together now as we take our last bow . . ."





After the Follies we celebrated at Frocks.

Two other events and "firsts" attributed to the class of '63 highlighted our Junior Year. Back in October we sponsored Parents' Day, deemed a great success and destined to set a precedent for future years.

For our Spring project, '63 forged ahead again with a replacement for the Junior-Senior prom in the form of a banquet and party given for the departing seniors. At last it was time for us to take the lead.

"Diploma, anyone?"



## SENIOR YEAR

And then we reached the lofty state of seniorhood. With mixed emotions we took the freshmen in hand during Orientation Week to introduce them to the life we were soon to leave. Homecoming brought the reign of our charming queen, Barbara; and then we were well into the semester, with all the trials of student teaching, ALOHA and advanced seminars. The Christmas season was soon upon us and with it the banquet presented by our Trumpeters and the traditional senior caroling, exuberant in spite of the pre-dawn hour.

Orientation week brings new "dignity" to the FAC.

"We are the Freshman Advisory Council . . . and that is why we're here!"



Even during the holidays, we were reminded of the approaching June, as we received forms for ordering graduation announcements. Upon our return to the "Hill," it was with both happiness and nostalgia that we were finally fitted for mortar board and gown. From here on out it was only a matter of five short months filled with innumerable "lasts." We were nearing the end of that path which had loomed so insurmountably to us as freshmen. So with friendships made and the rough spots smoothed, we're ready to go our separate ways into that exciting uncertainty called the Future.



A Queen of '63 reigns at last!



The seniors extend their annual Yuletide greeting.



***Happiness is . . .***

. . . singing carols at 5:00 A. M.



. . . the senior breakfast and being with your friends.



. . . a new "tradition."



... a good cup of coffee and the morning newspaper.



... the "right" answer on the Ouija board.

... being measured for a cap and gown.



## Freshman Advisory Council



*First row, left to right: M. Zacharias, M. Bendermeyer, M. Pappadopoulou. Second row: B. Jacobus, F. Lindsay, D. Delne, B. Earhart. Third row: P. Raver, P. Hoey, C. Riha, C. Hoecker, C. Fetrow. Fourth row: D. Pettigrew, R. Wright, M. Wirt, C. Webster, P. Webb, J. Walker, H. Temple.*

Remembering what a great help our senior advisors had been to us during our freshman year, many of us submitted our names in hope of being selected for the FAC. When the names of those who made it, were announced, congratulations were the event of the day. However, the prospect of being the class to advise the incoming freshmen made us realize how close we were drawing to the end of our stay on "The Hill."

We evaluated the programs of past years and initiated new procedures and ideas. The freshman handbook appeared with a proud new format. Orientation Week kept us busy providing entertainment and fellowship for our charges. With mixers, a "baby parade," and our own musical introduction we attempted to present the freshmen with a never-to-be-forgotten welcome. But our job did not end with that week. Throughout the year we were proud to be called upon for advice.

During the spring of our junior year, we met on numerous occasions so that we might be better able to help the class of '66. We were on hand when they arrived and did our best to get them settled and ready for their four years here at WMC. Questions and problems, whether large or small, we attempted to answer and solve.

This opportunity to serve the school and the freshman class, we feel, has been a rewarding experience, and we pray that success and good fortune may always be with the class of '66, our advisees.



*First row, left to right: J. Warman, B. Drenning, D. Drobis, J. Miller. Second row: S. Case, R. Terry, J. Spear, D. Sutton. Third row: R. Manthey, R. Klitzberg, J. Day, G. Kemmerer, W. Whitmore. Fourth row: A. Jones, D. Humphrey, J. Gray, S. Green, O. Guenther.*



"Last one AGAIN!"



"It may slow down my dribbling  
some . . ."



"Maybe if I let my hair grow . . ."

## BELINDA ANTOINETTE ADAMS

English - Education

*Sigma Sigma Tau 2, 3, 4 (Sergeant-at-Arms 3, Chaplain 4); ALOHA; SOS 3; Junior Follies.*

"Belin" . . . Always sees the funny side of things . . . Has a good shoulder to cry on . . . Unforgettable laugh . . . "Thou shalt be a lady" . . . A "Miss" with a hubby! . . . Full of Sigma spirit . . . A waiter's nightmare . . . Mrs. Essom II . . . 169.

## VIRGINIA LEE ALEXANDER

Physical Education - Education

*Delta Sigma Kappa 2, 3, 4 (Historian 2, 3); SCA 1; Intercollegiate Sports 2, 3, 4; WAA 3, 4 (President 4); Intramural Sports 1, 2, 3, 4; French Club 1; SEA 4; Junior Follies.*

"Ginny" . . . "Fuzzy" . . . Troops . . . Outstanding Delt? . . . Bad New Jersey accent . . . Jack of all trades . . . "I'm not bossy" . . . Charter Mafia member . . . Miss Parker's pride . . . Virgie . . . Owns 16 pairs of bermudas . . . Fatima, a bone in her nose, ho-ho! . . . A walking encyclopedia . . . Born athlete . . . Dark roots . . . Pansy . . . Daily showers at 6:30 a. m. . . Nothing like Johnson's Baby Powder.

## LESLIE MICHAEL ALPERSTEIN

Economics

*Alpha Gamma Tau 2, 3, 4; Beta Beta Beta 1, 2; Pi Gamma Mu 3, 4 (President 4); Honor Court 3; Choir 1, 2; ALOHA; JSA 1, 2, 3, 4 (Vice-President 1, 2); ROTC Battalion Staff 4; Track Team 1, 2, 4; Rifle Team 2; Wrestling Team 1, 2; Intramural Sports 1, 2, 3, 4; Lettermen's Club 3, 4; IRC 1, 2, 3, 4; Junior Follies; FAC.*

"Les" . . . Has been known to eat . . . Silver star for rooming four years with the "Opel" . . . Sings with "Biscayne IV" . . . The original "Sinner Man" . . . Ranks third only to Samuelson and Price . . . Freshman demolition expert . . . Apples . . . Haven't even begun to read it yet—"A."





"Smile, you're on Candid Camera!"



"Mirror, Mirror on the wall . . . lie a little!"



"Some day the tables will be turned."



#### DONALD ELLSWORTH BARNES

Physics - Chemistry - Mathematics

*Gamma Beta Chi* 2, 3, 4; *Argonauts* 3, 4; *Band* 1, 2; *Intramural Sports* 2, 3, 4.

Don . . . "What! Me throw a firecracker, Dean?" . . . Owner of only red and black flash on campus . . . Flies an airplane between classes . . . actually had a date once . . . "I still think cows are better than people" . . . Constant complainer . . . Sleeps only on week-ends.



#### MARSHA LYNN BENDERMEYER

Latin - Education

*Phi Alpha Mu* 2, 3, 4 (*Chaplain* 4); *College Players* 3, 4; *Choir* 1, 2, 3, 4; *ALOHA* (*Section Editor*); *SCA* 1, 4 (*Cabinet* 4); *LSA* 1, 2, 3, 4; *Pom Pom Girls* 3, 4; *Classics Club* 3, 4; *SEA* 4; *French Club* 4; *Junior Follies*; *FAC*.

"Marsha" . . . "Do you think it would be possible . . . ?" . . . Tweedledum . . . "There's a bit of an edge to the air" . . . Looking-glass self . . . Marsha Mature . . . Liz . . . "I have the most excruciating pain" . . . Slender Fender-Bender . . . Cult of the Ouija . . . The House.



#### ANNE KATHRYN BENJAMIN

English - Education

*Phi Alpha Mu* 2, 3, 4 (*Sunshine Chairwoman* 4); *Women's Glee Club* 4; *ALOHA*; *GOLD BUG* 3, 4; *Publications Board* 3; *Intramural Sports* 1, 2, 3, 4; *SEA* 4; *Junior Follies*.

"Annie" . . . Smotz . . . One of the Magnificent Seven . . . Sleepy, of the Seven Dwarfs . . . Caught in the coke rumble . . . "Sure, honey!" . . . Bermuda Belle . . . Likes lettuce . . . "But, Bruce . . ." Terrified of Teddy . . . Four years with the same roommate.



Miss Patricia Grabill; Miss Rachel Sils; Miss Irene Young; Mrs. Glenda Harris; Mrs. Grace Leroy, *Manager of the Bookstore.*



Mrs. Mary R. Shoemaker, *Cashier.*



Mrs. Annie B. Mays, *Director, McDaniel Hall*; Mrs. Henrietta P. Scott, *Director, Blanche Ward Hall.*



Mrs. Helen Harbaugh, *Assistant to the Steward*; Byron E. Rice, *Steward.*

## **. . . with a strong and guiding hand.**

Miss Rosemary Waller, *Student Nurse*; Miss Mary V. Stoner, R.N., *Nurse in Charge*; Miss Sandralynn Short, *Student Nurse.*



Mrs. Mary Magin, Mrs. Nellie Bohn, Mrs. Hilda Baker.





***We have been educated***

***to understand . . .***

Miss Nancy Nusbaum, *Secretary to the Department of Education*; Joseph R. Baller, B.S., A.M., Ph.D., *Professor of Education*.



Eugene M. Nuss, B.S., M.S., Ed.D., *Associate Professor of Education*.



Theron B. Thompson, B.C.E., B.S., Ed.M., C.A.G.S., Ed.D., *Assistant Professor of Education*; Sara E. Smith, A.B., A.M., Ed.D., *Professor of Education*.

**. . . the vastness of**

**the past . . .**

Miles W. Campbell, A.B., A.M., Ph.D., *Assistant Professor of History*; Theodore M. Whitfield, A.B., Ph.D., *Professor of History*.



**. . . and a glimpse of the future**



Ralph B. Price, A.B., A.M., Ph.D., *Professor of Economics*.

Jan M. Michal, Jur.D., *Associate Professor of Economics*; William E. Cullison, B.B.A., A.M., *Instructor in Economics*.



James E. Lightner, A.B., A.M.,  
*Instructor in Mathematics.*

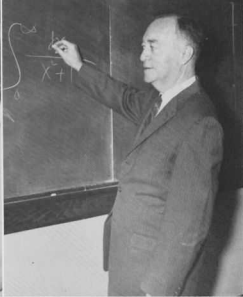

Clyde A. Spicer, A.B., A.M.,  
Ph.D., *Professor of Mathematics.*



H. Kenneth Shook, A.B., A.M.  
*Instructor in Mathematics.*



F. Paul Keppel, A.B., C.P.A.  
*Special Instructor in Business Administration.*

## ***We have wrestled with the intricacies of learning . . .***

William M. David, Jr., A.B., A.M., Ph.D.,  
*Associate Professor of Political Science.*

Frank B. Hurt, A.B., A.M.,  
*Associate Professor of Political Science.*







Charles E. Crain, A.B., B.D., Ph.D., *Associate Professor of Religion and Director of Religious Activities.*



James P. Earp, B.S., A.M., Ph.D., *Professor of Sociology*; L. Earl Griswold, A.B., A.M., Ph.D., *Associate Professor of Sociology.*

**. . . and struggled with the reasons and the doubts.**

William G. Miller, A.B., S.T.B., Ph.D., *Assistant Professor of Psychology*; LaVeta Ligon, A.B., A.M., *Instructor in Psychology.*



Reuben S. H. Holthaus, A.B., A.M., S.T.B., Ph.D., *Professor of Philosophy.*





Conrad Gutermuth, Jr., B.S., Th.B., B.S. in Ed., A.M., *Instructor in Biology*; Jean Kerschner, A.B., Ph.D., *Associate Professor of Biology*.

***And life, itself, we carefully dissected . . .***

Rebecca H. Witherspoon, B.S., M.S., *Special Instructor in Biology*; James D. Witherspoon, B.S., M.S., *Instructor in Biology*.



Harwell P. Sturdivant, B.S., A.M., Ph.D., *Professor of Biology*.



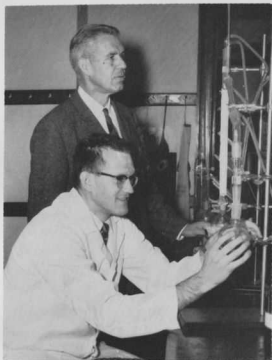

John L. Straughn, B.S., A.M., Ph.D., *Professor of Chemistry*; John E. Neuffer, B.S., Ph.D., *Assistant Professor of Chemistry*.



Samuel B. Schofield, A.B., A.M., Sci.D., *Professor of Chemistry*.

**. . . and studied realms far beyond our reach . . .**

Henry A. Taitt, A.B., Ed.M., M.S., *Instructor in Physics*; Rembrandt D. Summers, A.B., Ph.D., *Professor of Physics*.





Paul V. Fogleman, B.S., Lieutenant Colonel, Infantry, P.M.S. and T.



George J. Cooper, B.S., Major, Assistant P.M.S. and T.; Frank E. Anderson, B.S., Lieutenant Colonel, Armor, Assistant P.M.S. and T.

### **. . . The methods and procedures of preserving . . .**

Roselda F. Todd, A.B., A.M., Assistant Professor of Physical Education.



Marie V. Parker, B.S., A.M., Associate Professor of Physical Education.





Ronald F. Jones, B.S., M.Ed., *Instructor in Physical Education.*



Fern R. Hitchcock, Jr., A.B., M.Ed., *Instructor in Physical Education;* Robert J. Waldorf, A.B., A.M., *Director of Athletics and Assistant Professor of Physical Education.*

**. . . both the single and collective body of man;**

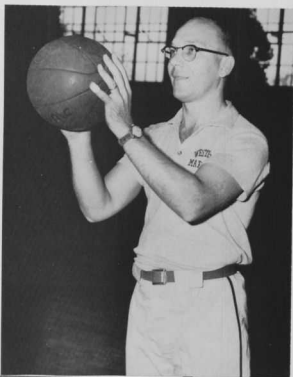

Richard A. Clower, A.B., M.S., *Assistant Professor of Physical Education.*

***The scope and culture . . .***



Madeline B. Long, A.B., A.M., *Special Instructor in Modern Languages.*

Kathryn B. Hildebran, A.B., A.M., Ph.D., *Professor of Modern Languages*; Constantin D. Uszynski, *Translator's Diploma, Licence ès lettres*, *Assistant Professor of Modern Languages.*

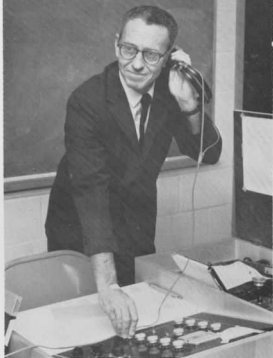

Henry M. Kopman, A.B., A.M., Ph.D., *Professor of Modern Languages.*

***. . . of a unique people . . .***





Marie A. Summers, A.B.,  
*Special Instructor in Modern Languages.*



Margaret J. Snader, A.B., A.M.,  
*Assistant Professor of Modern Languages.*

**. . . through deft perusal of a foreign tongue.**



Joseph C. Willen, A.B., A.M.,  
*Associate Professor of Modern Languages*



William R. Ridington, A.B., A.M., Ph.D.,  
*Professor of Classics and Counselor of Guidance and Testing;* Edith F. Ridington, A.B., A.M.,  
*Special Instructor in Classics and English.*



Dean W. Hendrickson, A.B., A.M.,  
*Associate Professor of English,*  
*Emeritus.*

Joseph W. Hendren, A.B., A.M., Ph.D.,  
*Professor of English;* Keith N. Richwine,  
B.S., A.M., *Assistant Professor of English.*



Marianne Shears, A.B., A.M., *Instructor in English;* John D. Makosky,  
A.B., A.M., Ed.D., *Professor of English.*

***Our heritage, through literature, we  
examined.***

Helen C. Howery, B.S., A.M., Ed.D., *Associate Professor of English;* Evelyn W. Wenner, A.B., A.M.,  
Ph.D., *Professor of English.*







Esther Smith, Diploma, Teacher's Certificate, Associate Professor of Dramatic Art.

**We probed, through words, the minds of  
other men.**



Byron G. Avery, Jr., B.S., A.M., Instructor in Dramatic Art and English.

Lillian H. Barker, B.S.L.S., Instructor in Library Science and Assistant Librarian;  
Elizabeth Simkins, B.S.L.S., A.M.L.S., Professor of Library Science and Director of the Library; Margaret G. Shuman, A.B., A.M.L.S., Assistant Librarian.

Library Staff: Dorothy Hood, Eleanor Richwine, Betty Hartley.





Ervin L. Szilagyi, LL.B., B.S., Jur.D., B.F.A.,  
Assistant Professor of the History of Art.



M. Louise Shipley, A.B.,  
Associate Professor of Art.

**We experienced creation—self-expression . . .**



Helen E. Gray, B.S., M.S., Associate  
Professor of Home Economics; Daisy  
W. Smith, B.S., A.M., Professor of  
Home Economics.





Richard L. Daniel, B.Mus.Ed.,  
*Special Instructor in Music.*

***We've spread the clouds . . .  
we proudly face the sun.***

Gerald E. Cole, B.Mus., M.Mus.,  
*Associate Professor of Music.*



Alfred W. deLong, Diploma, Associate Professor of Music.



Miriam K. Whaples, A.B., M.Mus.,  
Ph.D., Assistant Professor of Music;  
Oliver K. Spangler, A.B., B.Mus.,  
M.Mus., Associate Professor of Music;  
Arleen Heggemeier, B.Mus., M.Mus.,  
D.Mus., Associate Professor of Music;  
Julia T. Hitchcock, B.Mus.Ed., B.Mus.,  
*Special Instructor in Music.*



## ROBERT CARLYLE BERRETT

Biology

*Gamma Beta Chi 2, 3, 4 (Social Chairman 2); SGA 2; Student Leadership Conference 2; Intramural Sports 2, 3, 4; Class Officer (SGA Representative 2).*

"Bob" . . . "The Beret" . . . Came to the Hill to study? . . . Has a hot Ford that goes anywhere . . . A Dean's Man . . . Carefree young bachelor . . . Usually seen behind a ping-pong paddle . . . Nightly trips to George's . . . "Is that right?" . . . Likes blonde New Jerseyites . . . "I know the best sax player in D. C."



## LINDA LEE BETTS

English - Education

*Iota Gamma Chi 2, 3, 4 (Recording Secretary 3); SEA 3, 4; Artists Anonymous 3, 4.*

"Linda" . . . Did somebody say "Smith?" . . . Meticulous . . . HATES the Air Force . . . "College" words . . . Never touch the stuff . . . Loves guinea pigs, boats, carnivals, spaghetti, and water skiing . . . Moon growler . . . Third finger, left hand . . . "Feet off the bed, please!"



## LEON CHARLES BISER, JR.

Mathematics

*Delta Pi Alpha 2, 3, 4 (Chaplain 4); Football Team 1, 2, 3, 4; J.V. Basketball Team 2; Baseball Team 1, 2, 3, 4; Lettermen's Club 4; Intramural Sports 1, 3, 4; Junior Follies.*

"Len" . . . Bisé . . . A "big" fullback . . . Mr. Rice needs more like him . . . Preachers' hatchet man . . . Loudmouth . . . Loves to listen to that Colt championship recording . . . Cha-cha king . . . Member of the Fabulous "5" . . . Has a true French heart.



"Move over Beethoven!"

"Letters, I write letters . . ."

"Only course up here that I've scored a hundred in!"





JOHN ASHLEY BLACKBURN

Sociology

*Alpha Gamma Tau 2, 3, 4 (Chaplain 4); SGA 3, 4 (Treasurer 3, President 4); Student Life Council 4; Student Leadership Conference (Co-Chairman 3, Chairman 4); Dorm Council 4; MSM 4; Honor Guard 3, 4 (Commander 4); Junior Follies; FAC.*

"Jack" . . . "Ah nuts" . . . I'm from Rising Sun . . . A.A. President . . . Roomed with a spider, a gump, and a frog . . . Only cadet to shoot himself in the mouth at summer camp . . . "Toothless Wonder" . . . "Make mine ginger ale" . . . Friend of Katzenjammer kids.



CHARLES LEE BLOODSWORTH

Sociology

*Alpha Gamma Tau 2, 3, 4 (Athletic Chairman 4, Social Chairman 4); ROA 3, 4; Intramural Sports 1, 2, 3, 4; French Club 1, 2.*

"Mick" . . . Summer school Romeo . . . King of Harvey Stone Park . . . Hicki and Wowie . . . Reputation for losing roommates . . . Known to swat gnats . . . Has been known to study—once . . . First on Dean's list with honors . . . Mr. Pitt's nephew . . . Especially sweet in the morning.



KENNETH DAVID BOWEN

Sociology

*Delta Pi Alpha 2, 3, 4; Rifle Team 1, 2, 3, 4; Intramural Sports 2, 3, 4.*

"Bones" . . . "I hate this place" . . . Adequate vocabulary for any occasion . . . No, I don't have an accent, I don't think . . . Preachers' orator . . . Once went to Florida . . . Southward-bound on weekends . . . "One more lousy meal and I'll" . . . "Mad Bomber Number Two" . . . "Talley-ho, platoon go" . . . Four in the floor . . . Majored in Grill, minored in Pitt . . . "Next to soc, I like Z's best."

"What can I tell you?"



"Wonder what's on TV tonight?"



"I'm a cancer culturer."





"So endeth another day."



"I'm just 'Monk'eying around."



"Dent school is nothing like this!"

## AUGUSTUS KNIGHT BOWLES, IV

### Sociology

*Delta Pi Alpha 2, 3, 4; Band 1, 2; ALOHA; Track Team 1, 2; Intramural Sports 1, 2, 3, 4; Lettermen's Club 4; ROA 3, 4; Junior Follies.*

"Knight" . . . Kn-ig-it . . . Vacations in Florida . . . Co-owner of Sidney but sold out for Darlene . . . "Hi, Knight!" "Uh-Huh" . . . Big Delta of A-35 . . . "Think I'll put this one off" . . . Originator of the barf howl . . . Occasionally comes to school between week-ends.



## DELLA MAE BOYD

### Mathematics - Education

*Phi Alpha Mu 2, 3, 4 (Treasurer 3, 4); Dorm Council (Fire Warden 4); ALOHA (Assistant Business Manager); BSU 1, 2 (Secretary 2); Intramural Sports 1, 2; Junior Follies.*

"Monk" . . . From Della Mae to Della Monk . . . Pinned by a Preacher . . . Gregarious giggler . . . Three years with a "Baby" . . . Monk Monotone . . . That Senior Phi Alph in McDaniel . . . Slams during exams . . . Freshman Phi Alph . . . Tinkerbelle . . . A Q. P. Doll . . . Preacher Sweetheart.



## RONALD STANLEY BRANOFF

### Pre-Dental

*Delta Pi Alpha 2, 3 (Corresponding Secretary 3); Beta Beta Beta 1, 2, 3; Football Team (Student Trainer 3); Intramural Sports 1, 2, 3; Junior Follies.*

"Ron" . . . Was known to get out of bed occasionally to go to class . . . Had a five o'clock shadow by noon . . . Known to borrow roommate's car every evening . . . Dean's list and never studied . . . Pre-Dent student at University of Maryland . . . Spent some time Downtown . . . Uncle Ronnie . . . Set a record for chapel non-attendance.





"All things look better in the morning."



"Brooke studying?"



"All that and religion, too?"

## CAROLYNE ANNE BRECKENRIDGE

English - Education

*Delta Sigma Kappa 3, 4 (Corresponding Secretary 4); College Players 3, 4; Intramural Sports 3, 4; SEA 4; French Club 1; Junior Follies.*

"Lyne" . . . "Clyde" . . . Sings "Somebody Loves Me" in the bathtub . . . "You lie" . . . Has a double dislike for camels . . . Volleyball star . . . Small-size Delt sporting large size pin . . . Led Bachelor pledges to movies . . . "Rub my back" . . . Bruises easily . . . Under masonic order . . . Member of the "Troops" . . . Devoted fan of "Bailerism."



## JAMES CRISPIN BROOKE

History

*Alpha Gamma Tau 2, 3, 4; Newman Club 4 (President 4); Religious Life Council 4; Honor Guard 1; Track Team 1; Intramural Sports 1, 2, 3, 4; Young Republicans 2, 3, 4 (Co-Chairman 2, Treasurer 3); Junior Follies.*

"Jim" . . . Returned after sabbatical . . . Sometimes seen at parties and at the tavern . . . Learned to play bridge during exam week . . . Reformed study boy . . . VET . . . Future diplomat, banker, and social philosopher . . . Can't face the world without coffee.



## LARRY BROWN

Sociology

*Alpha Gamma Tau 4; Football Team 4; Track Team 3, 4.*

"Larry" . . . Four years—one to go . . . Soc. has its advantages . . . Wised up after three years at Maryland . . . Summer School back-campus . . . Cat lab—postzygapophy what? . . . Old Testament; New Testament . . . "Hey, Clawsey, how ya work this one?" . . . Fords and Chryslers . . . German favorite subject at Maryland . . . Still behind.





## ERIC LAND BUCKNER

### Political Science

*Delta Pi Alpha 2, 3, 4 (Treasurer 3, 4); ALOHA; Football Team 2, 3, 4; Lettermen's Club 3, 4 (Treasurer 4); Young Republicans (Sergeant-at-Arms 3, 4); Junior Follies.*

"Lanny" . . . Member of S. P. Spencer's Den . . . Always assigned room near Wob on away trips . . . Knees tend to turn in to a common point . . . Only member of football team with helmet insignia shaped like Star of David . . . "We're only going to play for an hour and then I've got to study" . . . Great balancer of the books—even when they don't quite balance.



## JACK THOMAS BUTTIMER

### Sociology

*Pi Alpha Alpha 2, 3, 4 (Recording Secretary 3, President 4); IFC 4; Band 1, 2, 3, 4 (President 4); Wesleyans 3, 4 (President 4); Religious Life Council 4; Intramural Sports 2, 3, 4; Presidents' Club 4; French Club 1.*

"The Brow" . . . Week-end studier . . . Likes the "Knight" life . . . Frequent visits to Ohio Wesleyan . . . Roomed with "the Bishop" . . . Last of the "Sophisticats" . . . Big brass in band . . . Sax and sex . . . Hard to believe, but a pre-flight . . . Alpha of Black and Whites.



## JUDITH NORMA CALLAHAN

### Biology

*Phi Alpha Mu 2, 3, 4; Argonauts 3, 4; Beta Beta Beta 2, 3, 4; Homecoming Court 4; May Court 3; ROTC Sponsor 4; Junior Follies.*

"Judi" . . . Beauty and brains . . . Study hours start at midnight . . . Constantly eating, yet it never shows . . . Graces beauty courts . . . Spends most of her time haunting the labs of Lewis Hall . . . Neatness personified . . . "I could dance all night" . . . Fashion conscious . . . 169.



"Honest, I never played the game before."

"Strike up the band!"

"It couldn't be morning already."





## DOUGLAS RICHARD CARTER

Biology - Pre-Forestry

*Pi Alpha Alpha 2, 3 (Secretary 3); Beta Beta Beta 3; Student Leadership Conference 2; Men's Glee Club 1; Honor Guard 2; ROA 3; Track Team 2; Rifle Team 2; Intramural Sports 1; Class SGA Representative 1.*

"Doug" . . . Smokey Bear in kilts . . . Songleader(?) of Pi Alpha Alpha's Beta Chapter at Duke . . . Gung ho—took on the Pentagon to stay in ROTC . . . "Now, cut that out" . . . "Cindy, Oh, Cindy" . . . First forester from WMC . . . Started with "Farina," now drives the "Rebel" . . . "Tinkerpot."



## HOWARD SAMUEL CASE

Physical Education - Education

*Delta Pi Alpha 2, 3, 4 (Sergeant-at-Arms 3); Beta Beta Beta 2, 3, 4; SGA (Vice-President 4); Student Leadership Conference 3, 4; Men's Leadership Society 3, 4; Student Life Council 3, 4; Dorm Council 4; GOLD BUG 3, 4 (Advertising Manager 3; Business Manager 4); Publications Board 3, 4; Football Team 1, 2, 3, 4 (Coach 3, 4); Track Team 2; Wrestling Team 1, 2, 3, 4 (Captain 2; Coach 3, 4); Intramural Sports 1, 2, 3, 4; Lettermen's Club 4; Junior Follies; FAC.*

"Sam" . . . Spent one memorable semester being tamed . . . Hails from Three Bridges, New Jersey . . . Hates cold weather . . . Came up with weak head and had to go to work for Wob . . . ROTC Colonel, retired . . . Spends more time in extra-curricular activities than studying.



## MARYLOU ELVIRA CASTRONOVA

Physical Education - Education

*Delta Sigma Kappa 2, 3, 4 (Social Chairman 4); SCA 1; Newman Club 3, 4; WAA 4; Intramural Sports 1, 2, 3, 4; SEA 4; Junior Follies.*

"Lu Lu" . . . Giggles . . . Has a way with words . . . Hairstylist . . . Badminton champ . . . Early to bed . . . Same roommate for four years . . . Always ready to go somewhere . . . Party time is all the time . . . "Oh, I get so nervous" . . . Special interest in Law.

"Bagpipes! That's what this battalion needs!"

"You mean I should put this on my head?"

"This is my racket!"





"The countdown has begun!"



"What do you mean — classes aren't held in here?"



"Requiescat in pace"

### WILLIAM EDWARD CHAMBERS, III

#### Economics

*Delta Pi Alpha 2, 3, 4; Soccer Team 1, 2, 3, 4; Intramural Sports 1, 2, 3, 4; Junior Follies.*

"Billy" . . . "Crash" . . . Left with real bang junior year . . . Right footed left wing . . . Hit hard and often by Price's red pen . . . Pierre Gourmet of the dining hall . . . Shor' boy who became known . . . "This year I'll find a girl!" . . . Variety is the spice of life . . . All-Tavern 62-63 . . . AAA safe driving award.

### GERALD FREDERICK CLARK, JR.

#### Political Science

*Alpha Gamma Tau 2, 3, 4 (Social Chairman 3, Corresponding Secretary 3); ALOHA; Canterbury Club 1, 2, 3, 4; Tennis Team (Manager 2, 3, 4); Lettermen's Club 4; Intramural Sports 1, 2, 3, 4; Junior Follies.*

"J. C." . . . Has a fondness for beauty queens . . . Lacrosse all-star . . . One of Frank's boys . . . Looks out for the boys on the tennis team . . . Resigned from the DTT Club . . . Little Tom Hayes . . . "Be Good."

### CAROLYN VIRGINIA CONKLING

#### English - Education

*Phi Alpha Mu 2, 3, 4 (Alumni Secretary 3, Yearbook Editor 3, President 4); ISC 4; Student Leadership Conference 4; ALOHA (Section Editor); GOLD BUG 1, 2; CONTRAST 3; Publications Board 3, 4 (Secretary 3); Intramural Sports 1, 2, 3, 4; Presidents' Club (Co-Chairman 4); SEA 3, 4; Junior Follies (Writer, Assistant Director).*

"Conk" . . . Conk Creative . . . Diamonds, pearls, and amethysts . . . "I'm a lonesome crocodile" . . . The most in-it, out-of-it person on campus . . . "They love me!" . . . Sneakers in the snow . . . Personal friend of Tuffy's sister . . . Crud Avenue . . . Affected accent . . . The House.





"Now for Dean Howery's door!"



"Creamer the Dreamer"



"A little sabotage goes a long way!"

## MARY MARGARET CRAWFORD

### Latin

*Argonauts* 3, 4 (*Vice-President* 4); *ALOHA*; *GOLD BUG* 3, 4; *CONTRAST* 2, 3, 4 (*Assistant Literary Editor* 4); *Presidents' Club* 4; *IRC* 1, 2, 3 (*Secretary* 3); *Classics Club* 2, 3, 4 (*Vice-President* 3, *President* 4); *Junior Follies*.

"Mary" . . . Raving Maenad . . . Author of "I am an Argonaut" . . . "Really, I'll do my Greek next time, Mrs. Ridington!" . . . Onion . . . Likes Princeton men . . . Half of Uncle Bill's coffee class . . . Full of wild-eyed schemes that sometimes work . . . Fireworks and candles . . . Wounded a Viking with a cardboard sword . . . Poet, satirist, romantic . . . Counted down from September 24 . . . The Dark Lady.



## JOYCE IDA CREAMER

### Biology

*Beta Beta Beta* 3, 4; *Junior Follies*.

"Joyce" . . . An independent spirit . . . Summers at Lake Fairlee, Vermont . . . Serious but has an avid sense of humor . . . A dreamer . . . Lover of New England, long walks with Synn, music, dancing, art, learning, adventure, and life . . . Aspires to bicycle through Europe and to be a professional student . . . Next year: student nurse at Cornell, New York City . . . Giraffe's rowdy roomy . . . "It's all a matter of conditioning."



## RONALD VINCENT CRONISE

### Chemistry

*Gamma Beta Chi* 2, 3, 4 (*Social Chairman* 3, *Assistant Gamma* 4); *SGA* 1, 2 (*NSA Coordinator* 2); *Men's Council* 1; *Student Leadership Conference* 2; *Men's Leadership Society* 4; *ALOHA* (*Section Editor*); *Honor Guard* 1; *ROA* 3, 4; *Soccer Team* 2; *Track Team* 2, 3, 4; *Rifle Team* 1, 2, 3, 4 (*Captain* 4); *Lettermen's Club* 3, 4; *Intramural Sports* 1, 2, 3, 4; *Junior Follies*; *Class Officer* (*President* 1).

"Ron" . . . Dates only Phi Alphas . . . Bridge addict . . . Bongos in Biscayne IV . . . Tight pants . . . Designed the B&W killer . . . The praying mantis . . . Lettered in party . . . ROTC Major . . . Served time . . . Rooms with a String and a Steel Ball.



## HOWARD ALLEN DAVIDOV

### Pre-Medical

*Pi Alpha Alpha* 2, 3, 4; *ALOHA*; *GOLD BUG* 1, 2, 4; *JSA* 2, 3, 4; *Intramural Sports* 1, 2, 3, 4; *French Club* 2; *IRC* 2; *Junior Follies*.

"Howie" . . . "It's amazing" . . . If you haven't tried passionate handshaking, don't knock it . . . "Harmless Howard" . . . What do you mean, "What is it?"—It's a passion meter . . . Does Phys. Ed. activity in clubroom . . . Had roommate troubles in Blanche Ward.



## JACKSON HARVEY DAY

### History

*Pi Alpha Alpha* 2, 3, 4 (*Chaplain* 2); *Pi Gamma Mu* 3, 4 (*Vice-President* 4); *SGA* 1, 2, 3, 4 (*Integration Committee Chairman* 4, *NSA Coordinator* 3); *Student Leadership Conference* 3, 4; *Men's Leadership Society* 3, 4; *Choir* 1, 2, 3; *GOLD BUG* 2; *SCA* 1, 2, 3, 4; *MSM* 1, 2, 3, 4; *Wesleyans* 2, 3, 4 (*Secretary-Treasurer* 3); *ROA* 3, 4; *IRC* 2, 3; *French Club* 1; *SEA* 2; *Class Officer* (*SGA Representative* 4); *FAC*.

"Jack" . . . Pre-flight with a penchant for politics . . . Gung-ho Black and White . . . "Pre-marital interdigitation is SIN!" . . . Only pacifist taking advanced ROTC . . . Has been known to electrocute hot dogs . . . Member of the Key Club . . . Man in a hurry . . . Has traced family tree back to an amoeba . . . Sentimental attachment to a bone . . . Avid debater.



## ESTER ALLEN DECKERT

### Applied Music

*Iota Gamma Chi* 2, 3, 4 (*Sunshine Messenger* 2, *Chaplain* 3, *Corresponding Secretary* 4); *Delta Omicron* 1, 2, 3, 4 (*Historian* 2, *Publicity Chairman* 3, *Second Vice-President* 4); *Choir* 1, 2; *Women's Glee Club* 1, 2, 3, 4; *MSM* 1; *French Club* 1, 2.

"Ester" . . . Studio: 207 Levine Hall . . . The blue Rambler with the MYF sticker . . . Applesauce . . . "I can't possibly get it all done in time" . . . Delta Omicron pledge master . . . Went in search of tractor for Iota float . . . "How did that alarm clock get there?"



"What else can I write about those  
\*@&\$#\* conservatives?"

"Who needs an accompanist?"

nd they say Metrecal doesn't work!"





DENISE ANNE DEHNE

Biology - Education

*Sigma Sigma Tau 2, 3, 4; Dorm Council 1; Intramural Sports 1; SEA 4; French Club 1; Junior Follies; FAC.*

"Dee" . . . Third finger, left hand . . . Majors in Dick . . . Another "Betty Bio," but sympathetic to frogs . . . "Ooo-Wee" . . . A flair for fashion and Italian cookery . . . "Poor Morgan" . . . Lives for week-ends . . . 169.



SARA ALICE DERAN

Mathematics - Education

*Sigma Sigma Tau 2, 3, 4; Argonauts 3, 4; SCA 1, 2, 3, 4; UCCF 1, 2, 3, 4 (Treasurer 3, President 4); Religious Life Council 4; Intramural Sports 1, 2, 3, 4; WAA 2, 3, 4 (Secretary 3, 4); French Club 1; SEA 1, 4.*

"Sally" . . . Grundy carrier . . . Procrastination Club . . . The big laugh . . . "Never stick a palm tree in your ear" . . . Three naps a day . . . Oregon summer . . . Same roommate for four years . . . Compulsive eater . . . Excels academically with little effort . . . Sports enthusiast.



ELLEN GAIL DISTILLER

French - English - Education

*Sigma Sigma Tau 2, 3, 4; ALOHA; GOLD BUG 1; JSA 1, 2, 3, 4 (Treasurer 1); French Club 1, 2, 3, 4 (Treasurer 4); SEA 3, 4; Junior Follies.*

"Ellen" . . . Procrastination Club . . . "I have something to tell you" . . . Seceded to Florida . . . Baltimore accent, Miami tan . . . Bridge whiz . . . Louella Parsons of Blanche Ward . . . "To the grill" . . . Forever underage . . . There are MEN in Florida . . . Possessor of blue and red snoot boot and Bachelor jersey . . . "I love abstracts" . . . Clothes horse . . . Beautiful blue eyes . . . "No, I didn't have a nose job, I fell down the steps."

"Off to R.P.I."



"Miss Parker is liable to ask anything!"



"I don't have anything to wear."





"I've gotta rush home to see my serial!"



"Think I'll go to Maryland U. this week-end!"



"History Mystery"

## HELEN MONTGOMERY DORSEY

### History - Education

*Argonauts 4; ALOHA; Sunday Fellowship 1; Intramural Sports 1, 2; IRC 3, 4; French Club 1; SEA 3, 4.*

"Helinka" . . . Ectomorph . . . Transfer from Maryland Institute . . . Eats up art . . . Almost! . . . Psychologically unbalanced . . . Tries things once . . . Race track fan . . . Unfaithful, but happy . . . Misty moods . . . "But, my heart belongs to 'Daddy!'" . . . Rachmaninoff enthusiast.

## JOSEPH ROBERT DOWNEY, JR.

### Chemistry

*Pi Alpha Alpha 2, 3, 4 (Sergeant-at-Arms 3; Vice-President 4); ALOHA; Intramural Sports 2, 3, 4; Junior Follies.*

"Joe" . . . A 6'3" lean drink of water . . . Chemistry and math claim his time . . . Pi Alpha Alpha has his bid . . . Seen every week-end in his black and white convertible . . . Where? . . . Going to U. of Maryland, naturally.

## PHYLLIS RUTH DRAUT

### History

*Iota Gamma Chi 2, 3, 4 (Business Manager 4); ISC 3, 4; SCA 1, 2, 4; MSM 1, 2, 4; Junior Follies.*

"Phyllis" . . . "I'm from Florida" . . . "But, I do have a sun tan" . . . "Good-night, Roommate" . . . "Which history course do I have next period?" . . . Known to have made dozens of name tags . . . "Look at the 'puddy tat'" . . . "We have got to clean this room!" . . . Avon calling . . . "Wake up, Roommate."





"Academic pursuits come first . . . after the more important things."

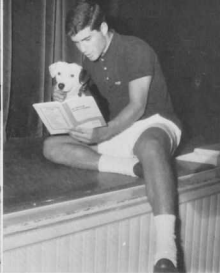

"Let's cut the love scenes!"



"All I do is study."

## BRUCE ASHLEY DRENNING

### Sociology

*Alpha Gamma Tau 2, 3, 4; ALOHA (Section Editor); GOLD BUG 2; CONTRAST 3, 4 (Business Manager 3, 4); Publications Board 3, 4; Canterbury Club 1, 2, 3; Basketball Team (Manager 3, 4); Intramural Sports 1, 2, 3, 4; Cheerleaders 4; Junior Follies; FAC.*

"Bruce" . . . Four year Bachelor . . . Summers at O.C. . . "Have you seen 'my' Blue Pontiac?" . . . Pinned to a monkey . . . Katzenjammer twin . . . "My name is Bruce, not Dave" . . . Tennis enthusiast . . . One of Earp's boys . . . Three year dining hall demon . . . Loves to sleep, especially through classes . . . Rendezvous after every meal . . . "Sure, honey" . . . DTT regular . . . "Mr. Girding, Sir" . . . Cheerleader-par excellence?

## DAVID ROBERT DROBIS

### Psychology

*Alpha Gamma Tau 2, 3, 4 (SGA Representative 3, Corresponding Secretary 4); SGA 3, 4 (Social Chairman 4); Student Leadership Conference 4; Dorm Council 3; College Players 3, 4; ALOHA (Section Editor); Cheerleaders 4; French Club 1; Junior Follies (Stage Manager); FAC.*

"Dave" . . . "Rex" . . . Our foremost thespian . . . Tuffy's Dad . . . White jacketed pincher . . . Other Katzenjammer Kid . . . "My name is Dave, not Bruce" . . . "Sexiest" boy in the dorm . . . Bachelor who almost made it . . . In love with Love . . . "I can't be bothered" . . . Chandler's House Father . . . Bermudas or else.

## BARBARA JEAN EARHART

### Biology - Education

*Phi Alpha Mu 2, 3, 4 (ISC Representative 3); ISC 3; Beta Beta Beta 1, 2, 3, 4; Student Leadership Conference 3, 4; Women's Glee Club 1; ALOHA; Homecoming Queen 4; May Court 2, 3; ROTC Sponsor 1; Intramural Sports 3, 4; Cheerleaders 4; SEA 4; Junior Follies; Class Officer (Vice-President 2, 3, 4); FAC; Trumpeter.*

"Barb" . . . Such a dear . . . Posey-Gatherer . . . I'm just tickled "pink" . . . Made contacts in her senior year . . . "Color makes me feel good." . . . Follower of the purple cow but known to sleep with roommate's skunk . . . Has been known to get her beauty sleep in the infirmary.





# MARIAN ALICE EMERY

English - Library Science

*Iota Gamma Chi 2, 3, 4 (Historian 2, Business Manager 3, Vice-President 4); ISC 4; Dorm Council (Treasurer 4); Women's Glee Club 2, 3, 4 (Vice-President 4); SCA 1, 2, 4; MSM 1, 2, 4; Sunday Fellowship 1; Wesleyanettes 2, 3, 4 (Treasurer 3, Secretary 4); Junior Follies.*

"Marian" . . . "Marian the Librarian" . . . Music Department's English major . . . Librarian for blind Africans interested in music? . . . It's just toooo fun-ny . . . FM enthusiast . . . Avon peddler . . . "I know my bed's under here somewhere" . . . Pulls McDaniel's purse strings . . . Tap-water tea . . . The ready laugh . . . "Parsippany—P-A-R-S-I . . . . Only non-education student with a visual aids file.



# CAROLYN ANN EMMEL

French - Mathematics - Education

*Sigma Sigma Tau 2, 3, 4; SCA 1, 4; LSA 1, 2, 4; French Club 1, 2, 3, 4 (Vice-President 4); SEA 3, 4; Junior Follies.*

"Carolyn" . . . 169 . . . Once helped steal 99 skunks . . . Ready to go back to France tomorrow . . . "Not sleeping—I was just resting my eyes" . . . "Fond" of Grendel's mother . . . Traveled 5,000 miles to buy a bikini . . . "Shelton, put those cards down" . . . Hasn't been quiet since Rat Court.



# RICHARD ALMONY ENSOR

English

*Band 2; SCA 1, 2, 3, 4; MSM 1, 4.*

"Dick" . . . Tall, soft-spoken . . . Particularly interested in certain U. of Maryland co-ed . . . Favorite subject was sociology . . . Enjoys occasional tennis game . . . "Noted" for ROTC record . . . "What shall I major in this semester?" . . . Reformed reformer . . . Noted for punctuality, also.



"Sorry, I'm all booked up!"

"I'm studying for my final in visual aids."

"This is a 'novel' idea."





"Life gets tejus don't it?"



"I wonder what Dean David will say about this?"



"All right, this time we'll put film in it."



### MARIAM ANN EVANS

Mathematics - Education

*Iota Gamma Chi 2, 3 (Treasurer 2, Assistant Business Manager 3, Secretary-Treasurer 3); SGA 4; McDaniel Dorm Council 3, 4 (Secretary 3, President 4); SCA 2, 3; MSM 2, 3; Intramural Sports 1, 2; SEA 4; Junior Follies.*

"Bucket" . . . Exterminators, Inc. . . . Studies with eyes shut . . . May 22, 1961 . . . "I can't get this problem!" . . . Monkey lover . . . Roomed with John Wesley one semester . . . Has a P. I. G. scholarship . . . Knows easy path to popularity—borrow brother's Bonneville convertible . . . McDaniel president . . . "Did you hear about the horse who washed his belly?" . . . "Everything I have, I owe to VIP!" . . . Baby Bear.



### HARRIS JOSEPH FELDMAN

Biology - Pre-Medical

*Beta Beta Beta 1, 2, 3, 4 (Treasurer 4); SGA 3; French Club 2; Junior Follies.*

"Harris" . . . First out of the dining hall . . . Campus wanderer . . . Frye's lunatic . . . Red bug . . . Guides the paths of children during the summer . . . "What's my roommate's name?" . . . Auctioned off for \$1.25 . . . Ugly Man contest . . . "Got some hog maws you might like to try" . . . Follies star.



### CLAUDIA CLAIRE FETROW

Art

*Sigma Sigma Tau 2, 3, 4 (Alumni Secretary 3); Argonauts 4; ALOHA (Photography Editor); SCA 1; MSM 1; Homecoming Court 3; French Club 1, 2; Junior Follies; FAC.*

"Claudia" . . . Posey-Gatherer . . . Pin? . . . Ex-limbo queen . . . Sigma with a Phi Alpha wardrobe . . . Claudia Baby . . . "Who's Jim Gentile?" . . . Florida cracker . . . The Brains of McDaniel House . . . Paintbrushes, Palettes and Picasso . . . Lives in enemy camp . . . Hair rinse in a can . . . Cold, cold, cold.

## JEAN REID FISHER

Home Economics - Education

*Home Economics Club 1, 2, 3, 4 (Vice-President 4).*

"Jean" . . . Last of the Daisy Chain . . . Carries a chauffeur's license . . . Mother of two . . . Petite and efficient . . . Ran two homes . . . "Girls, you'll love Hog Maw" . . . Life ends at 29 . . . Officer's Club.



## JILL ELAINE FREDHOLM

Mathematics

*Phi Alpha Mu 2, 3, 4; ALOHA; Intramural Sports 1; Pom Pom Girls 2, 3, 4; Young Republicans (Corresponding Secretary 3, Treasurer 4); Junior Follies.*

"Jill" . . . Jill Jet . . . Match Girl . . . Made the rush party as a member . . . Educated not to teach . . . Bermuda Belle . . . The Thumper . . . Brooklyn accent . . . Raucous laugh . . . Quite an ap-Pit-ite . . . Figures her major, bridge her minor . . . The House.



## BARBARA LOUISE FRICK

English - Education

*Phi Alpha Mu 2, 3, 4; ALOHA (Co-Subscription Manager); Intramural Sports 1, 2, 3, 4; Pom Pom Girls 3, 4; SEA 3; Junior Follies.*

"Barb" . . . Bachelor girl who found a Preacher . . . Smiley . . . Barbara Bop . . . First in line to Limbo . . . "I'm Happy" . . . Is attached by bands of sinewy steel . . . Considers junior year the best year . . . The House.



"Somehow this all seems familiar."

"Another ring from Ken!"

"From Bachelor to Preacher girl—now that's a Twist!"





BONNIE LEE FRIESE

Public School Music

*Delta Sigma Kappa 2, 3, 4; Delta Omicron 2, 3, 4 (Secretary, Publicity Director 4); Women's Glee Club 1, 2, 3, 4 (Vice-President 4); College Symphony 2, 3; Choir 4; SEA 4; Junior Follies.*

"Bonnie" . . . "Oh, what am I gonna do?" . . . "If anything else goes wrong" . . . "Can't figure him out" . . . Crash Day Hop . . . Four years, four cars . . . Cats beware . . . "I can't stand it" . . . "Life with Father" . . . Half of ivory duo.



MARSHA IRENE GELLAR

Mathematics - Education

*Sigma Sigma Tau 2, 3, 4; GOLD BUG 2; JSA 1, 2; SEA 4; Junior Follies.*

"Marsha" . . . Another Ayn Rand . . . Day hop sounds better than commuter? . . . Will spend future vacations in Canada . . . "The Apartment" . . . Colorful acquaintances . . . Quite a jewel collection from a previous year . . . Two drinks . . . Hood memories . . . Procrastination Club . . . Silly laugh.



WILLIAM GEORGE GILLESPIE

History

*Alpha Gamma Tau 3, 4; IFC 3; Newman Club 3; Intramural Sports 2, 3; IRC 2, 3; Young Democrats 3; Junior Follies.*

"Gump" . . . Manager of the grill night shift . . . Has nostalgic longing for bygone days in the "old country" . . . Enjoys the company of the fair sex . . . Superiority complex . . . Tends not to ruin his health by over-exertion in academic pursuits.

"See the USA . . . musically!"



"The mathematical mind in action!"



"Back to Europe or bust!"





Down another  $\frac{1}{2}$  . . . thank you, Dr. Price."

"It's amazing what can be distilled in a lab."

"Just Weejun I was out of here!"

## ROBERT ALLEN GINSBURG

Economics

*Argonauts 3, 4; Pi Gamma Mu 4; Golf Team 1, 2, 3, 4 (Captain 4).*

"Bob" . . . John Maynard Ginsburg . . . Or is it Thorstein Ginsburg? . . . For four years, consistently missed birdie putts . . . But scored big on Anthony pools . . . When D-J average fell 35 points, his stock went up  $\frac{1}{8}$  . . . Future economist and financier.



## DAVID FRANKLIN GOLDSTONE

Biology - Pre-Medical

*Alpha Gamma Tau 2, 3, 4; Beta Beta Beta 2, 3, 4; JSA 1, 2, 3, 4; Wrestling Team 1, 2, 3; Intramural Sports 2, 3, 4; French Club 1, 2; Junior Follies.*

Little Bit . . . Goldy . . . WMC's greatest bull session orator . . . Short, dark and almost handsome . . . Bachelor's answer to Antonio Rocca . . . Burned a lot of midnight oil . . . Used to bark at his favorite blonde Canary . . . World's smallest lacrosse star . . . "Stand up, Dave" . . . Found a home with the Coach, J.C., and Kiss.



## MARGARET LYNN GOODING

Sociology

*Phi Alpha Mu 2, 3, 4; ALOHA; Junior Follies.*

"Lynn" . . . One of the Magnificent Seven . . . Bashful, of the Seven Dwarfs . . . Caught in coke rumble . . . Waitress misses Junior-Senior banquet . . . Pudge and clubfoot . . . Attraction in North Carolina . . . "Perch!" . . . Hel-lo there! . . . "But, the sun did it?" . . . Reformed religion major.





## LEWIS BROWN GOODLEY

Pre-Medical

*Gamma Beta Chi 2, 3, 4; Beta Beta Beta 1; Honor Guard 2; Football Team 4 (Trainer); Intramural Sports 1, 2, 3, 4; Young Republicans 4; Junior Follies.*

"Lew" . . . Drove his roomy to marriage . . . Ben Casey of WMC . . . "Say, fellow!" . . . Fire Fighter and Ambulance Chaser . . . "One more letter and I'm out!" . . . Emily Post quoter . . . Likes blondes . . . Tried to blow up the school laundry . . . Hermit . . . "Strictly O.T.L.!"



## JOHN EDWARD GRABOWSKI

English - Education

*Pi Alpha Alpha 2, 3, 4 (Social Chairman 3, Corresponding Secretary 4); Choir 1, 2, 3, 4; College Symphony 1; Band 1, 2, 3, 4 (Student Conductor and Drum Major 4); Men's Glee Club 1; College Players 2, 3, 4; GOLD BUG 2, 3 (Circulation Manager 2, 3); CONTRAST 2; ROA 3, 4 (Secretary-Treasurer 4); Intramural Sports 2, 3, 4; French Club 1, 2; SEA 1; Junior Follies.*

"Grabo" . . . Black and White all the way . . . Named his boat after a Sigma . . . Argues for formal English grammar . . . Composes Tribby papers on typewriter . . . Reveres Keats and O'Neill . . . Nickles in J.B. . . . Ghost in *The Enchanted* . . . "Mr. Music" . . . Ex-music major . . . Known for cutting meals and sleeping late . . . Follies accompanist who wrote tunes during rehearsal.



## ROBERT EDWARD GRACE

Sociology

*Delta Pi Alpha 2, 3, 4 (Chaplain 2, Secretary 4); ALOHA; SCA 1, 2, 3, 4; MSM 1, 2; Wesleyans 1, 2; Honor Guard 2; Baseball Team 1, 2, 3, 4; Lettermen's Club 3, 4; Intramural Sports 1, 2, 3, 4; Junior Follies.*

"Big Daddy" . . . Number one on Wob's list . . . Worked "with" Mr. Pugh . . . Advocate of Advanced ROTC . . . Keeps Delta Pi Alpha in line . . . Writes clean minutes . . . "Hey!" . . . Oh—OK . . . That's my roommate . . . Three year veteran Ocean City . . . Still uncorrupted . . . Last summer Ocean City, next summer the world!

"Gee, Dr. Sturdicant, you look thin!"

"Another opening—Another show!"

"Come on out, Mr. Pugh . . . I know you're in there!"



## JAMES STEWART GRAY, JR.

### Sociology

*Gamma Beta Chi 2, 3, 4 (Sergeant-at-Arms 3, Vice-President 4); ALOHA; Football Team 1, 2, 3, 4; Baseball Team 2; Intramural Sports 2, 3, 4; Junior Follies; FAC.*

"G" . . . "G-Ray" . . . Talking Brillo . . . "G" the Knee . . . Caboose on the Walker bandwagon . . . Graduated to X's in senior year . . . Lettered in party . . . B and W bomber . . . Big Bad Ralph . . . Rooms with a Mantis and a Steel Ball . . . "No, seriously."



## HENRY STERLING GREEN

### Mathematics - Education

*Pi Alpha Alpha 2, 3, 4; IFC 4 (Treasurer 4); Argonauts 3, 4 (President 4); Student Leadership Conference 4; Men's Leadership Society 3, 4; ALOHA (Section Editor); MSM 2, 3, 4 (Cabinet 3, Treasurer 4); ROA 3, 4; Intramural Sports 2, 3, 4; French Club 1; SEA 2, 3, 4; Presidents' Club 4; Junior Follies; FAC.*

"Sterl" . . . "Henry" . . . Lives in Crisfield when it is above water . . . Even though he has a cousin named seventh, he has never visited there . . . Member of the Key Club . . . Staunch curser of Spicer Curve . . . Fell from the Argo after rooming one year with "The Coach" . . . Still thinks the ROTC is a part of the Boy Scouts . . . Roomed with the Bishop.



## HILDA ANN GRISCOM

### Biology

*Delta Sigma Kappa 2, 3, 4 (Sergeant-at-Arms 3, Treasurer 3, 4); Argonauts 3, 4 (Secretary 4); Beta Beta Beta 1, 2, 3, 4; College Symphony 1, 2, 3, 4; Band 1; Intramural Sports 2, 3, 4; Junior Follies.*

"Heidie" . . . Heidie-Ho . . . Boobie . . . Big 3 . . . Four-year medal for perfect breakfast attendance . . . Lewis Lablover . . . Delt Derby Driver . . . Farmer Alfalfa . . . "I can't balance the books" . . . Ode upon an Oaken Ridge . . . Roomed with the leader of the Troops.



"Who took the Hamm's from the refrigerator?"

"Honestly, Dr. Spicer, osmosis does work!"

"George Washington did it for less!"



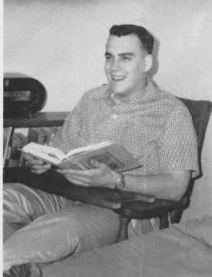

*"No time for a break."*



*"Just dropped by to say hello!"*



*"I care not what course others may take..."*

## OTTO JOHN GUENTHER

### Economics

*Gamma Beta Chi 2, 3, 4 (Chaplain 3, Sports Chairman 4); Choir 1, 2, 3, 4; Band 1, 2, 4; SCA 1, 2, 3, 4; MSM 3, 4; Junior Follies; FAC.*

"Ot" . . . Wee Otto . . . Also known as "Toot"—that's "Otto" inside out . . . Sometimes called "Swift" . . . A BIG man on campus . . . Hails from Jersey . . . One of Ralph's boys . . . Burns the midnight oil . . . Lives in a chair.



## MILDRED ANN HAMILTON

### Sociology

*Women's Glee Club 1, 2, 3; Newman Club 1, 2, 3, 4 (Vice-President 4); French Club 1, 2, 3.*

"Ann" . . . Watches bees in soc. class . . . Native Carroll Countian . . . Co-ordination at the Colt end of the dining hall . . . Day-hop . . . "Oh, that sounds crude" . . . "Not me, I'm not ready to settle down" . . . Experienced in setting up apartments.



## GLENN EAGER HANNA, JR.

### History - Education

*Delta Pi Alpha 3, 4 (SGA Representative 3); Intramural Sports 3, 4; Junior Follies.*

"Q. P." . . . Great Historian . . . Religious interest in Monks and Preachers . . . "Who's wearing my pin now?" . . . "Who put me to bed with my shoes on?" . . . Former Baltimore J. C. flash . . . Admirer of Washington's "peaches" . . . A flabby Perry Como.





## GRIFFITH NORFOLK HARRISON, JR.

Physical Education - Biology

*Delta Pi Alpha 2, 3, 4; Football Team 1, 2, 3, 4; Baseball Team 1, 2, 3, 4; Intramural Sports 2, 3, 4; Junior Follies.*

"Moonie" . . . Four years with the "Bones" . . . Four majors in four years . . . "Excuse me, Bones" . . . "Ain't that remarkable!" . . . How can anybody flunk Basic Barf? . . . Owns and operates the Brown Burp . . . Ardent Calvert County fan . . . Plays the role frequently . . . Mad Bomber Number One . . . Campus auctioneer . . . Helped Preachers' scholastic average greatly.



## JEANIE ANDREA HILLMAN

Music

*Delta Sigma Kappa 2, 3, 4 (Chaplain 3, Recording Secretary 4); SGA 4; Dorm Council 1, 2, 3, 4 (Secretary 3, President 4); Women's Glee Club 1, 2, 3, 4; Choir 1, 2, 3, 4; JSA 1, 2, 3, 4 (Executive Board 2, 3, Vice-President 3); Junior Follies; FAC.*

"Mama Hillman" . . . Member of the Troops . . . Inspirational leader of good "Christian" ideals to Delts . . . Delt minute man . . . Come on, train! . . . Bongo Banger . . . Official necker chaser . . . Sarcasm personified . . . "I was a Methodist for four years."



## JANICE MOONEY HOBART

Home Economics - Education

*Phi Alpha Mu 2, 3, 4 (Alumni Secretary 3, Secretary 4); Canterbury Club 3, 4; Intramural Sports 1; Majorettes 1, 2, 3, 4 (Captain 3, 4); French Club 1, 2; Home Economics Club 1, 2, 3, 4 (Treasurer 3, President 4); Junior Follies; FAC.*

"Mooney" . . . Last of the Daisy Chain . . . Officers Club . . . Posey-Gatherer . . . Almost lost a Rebel over a suede jacket . . . Keeps the girls stepping high . . . Four-year Phi Alph . . . Christmas tree hat at Thanksgiving . . . Four-year roommate plan . . . Hawaii-bound . . . Talk much? Never!



"This kind of thing appeals to me!"



"Next stop—Atlantic City!"



"You all had just better pay attention!"





## CAROLYN GRACE HOECKER

English - Education

*Delta Sigma Kappa* 2, 3, 4; *Argonauts* 3, 4; *Beta Beta Beta* 1, 2, 3; *United States History Award* 1; *ALOHA (Lay-out Editor)*; *GOLD BUG* 1, 2, 3 (*News-Feature Editor* 2, *Co-News Editor* 3); *CONTRAST* 3, 4 (*Literary Editor* 4); *French Club* 1, 2, 4; *SEA* 4; *IRC* 1, 3, 4 (*Vice-President* 4); *FAC*.

"Carolyn" . . . "This one's just a friend" . . . "London is my second home" . . . "I'm going to take a nap" . . . "Does this go in the *GOLD BUG*, the *ALOHA*, or *CONTRAST*?" . . . Organization personified . . . Calm, cool, and collected . . . Staunch supporter of the *IRC* . . . Compiled own history of art book . . . Blushes easily.



## MARGARET ANN HOEY

English - Education

*Phi Alpha Mu* 2, 3, 4 (*Sergeant-at-Arms* 4); *ALOHA (Section Editor)*; *May Court* 2; *Pom Pom Girls* 2, 3, 4 (*Captain* 4); *SEA* 3, 4; *Junior Follies*; *FAC*.

"Peggy" . . . Always on time . . . Bermuda Belle . . . Peggy Pom Pom . . . "With a D, with a D" . . . Miss Hoeey . . . "And I just gained eighteen pounds!" . . . Chipmunk cheeks . . . Captain Hook . . . "Who took my cat?" . . . The House.



## JUDITH ANN HOFFMAN

English - Education

*Delta Sigma Kappa* 3, 4; *GOLD BUG* 3; *Junior Follies*.

"Judy" . . . "Hoffmaninoff" . . . "Honesty is my best fault" . . . S'anks . . . The girl behind the smile in the office . . . Artist of the understatement . . . Member of the contacts club . . . Perle Mesta of second floor McDaniel.

"I wonder how soon I'll be able to afford another trip to Europe?"

"Bargain basement!"

"Office calling . . ."





"Yes, I'm finally leaving—but I'll be right back!"



"Let the hurricanes roar!"



"Helen, don't you think that city planning is absolutely necessary?"

## MARSHA FINLEY HOOVER

Psychology - English

*Phi Alpha Mu 3, 4; ALOHA; GOLD BUG 1, 2; MSM 1, 4; UCCF 2, 3; Intramural Sports 1, 2, 3, 4; Junior Follies.*

"Marsha" . . . Two years squashed into three months . . . Better stop laughing so hard . . . Only her hairdresser knows . . . "When You Wish Upon A Star" . . . Lots of experience—as a waitress, that is . . . Breakfast at Colonial's . . . Road-runner . . . Biggest dust collection on campus . . . Procrastination Club . . . *A Girl Grows Up.*



## GERALDINE IRENE HOPKINS

English - Education

*Delta Sigma Kappa 2, 3, 4; ALOHA (Section Editor); GOLD BUG 3, 4; Canterbury Club 1, 2, 3, 4 (Vice-President 4); French Club 1; SEA 1, 3, 4; Artists Anonymous 3; Junior Follies.*

"Jerry" . . . Ye Fathers . . . Jerome Jenerator . . . Audio-visually handicapped . . . Y'all come to Rock Bottom . . . Flute-a-phony . . . Habitual abode—the library . . . "Guess what—I have a new crush!" . . . Needs a screen to sleep at night.



## DAVID HUGH HUMPHREY

Sociology

*Gamma Beta Chi 2, 3, 4; IFC 3; Felix Woodbridge Morley Memorial Award 1; SGA 2, 3, 4; Honor Court 4; Student Leadership Conference; Men's Council 2, 3, 4; Dorm Council 4; Choir 1, 2; SCA 1; LSA 2, 3 (Vice-President 2); Intramural Sports 2, 3, 4; Junior Follies; Class Officer 1, 2, 3, 4 (SCA Representative 1, President 2, 3, 4); FAC.*

"Dave" . . . Uncle Dave and Auntie Helen . . . "Say, now!" . . . "Hey, Wayne, the party is in our room!" . . . Class President—personified . . . "Hump" . . . Midnight serenader . . . Manchester's only city planner . . . "See these socks, got 'em in high school." . . . Four-year stint in the Air Force . . . May 25, 1963, is the big day.





## CAROLYN CISSEL IRVIN

English - Education

*Delta Sigma Kappa 3, 4; SCA 1, 2; GOLD BUG 2, 3; UCCF 1, 2; SEA 3, 4; Junior Follies.*

"Carolyn" . . . February grad—I hope . . . Day-hop from Gaithersburg . . . A great movie-goer to British films . . . Joined forces with a Johns Hopkins grad—a Blue Jay named Don . . . Known to knit beautiful Christmas socks . . . Housekeeping and Education—what a mix-up!



## BETTY JEAN JACOBUS

Art - Education

*Phi Alpha Mu 2, 3, 4 (SGA Representative 3, Vice-President 4); SGA 3, 4; Student Leadership Conference 2, 4; CONTRAST 2 (Art Editor 2); ALOHA (Art Editor); ROTC Sponsor 4; Intramural Sports 1, 2, 3; WAA 3; SEA 3, 4; Artists Anonymous 3, 4 (President 3, 4); Junior Follies; FAC.*

"Bee Jay" . . . "Beege" . . . "Betty Boop" . . . "Polly Poster" of WMC . . . Posey-Gatherer . . . B.J. + J.B. . . . First lady in the "White House" . . . A.A. president . . . All started in the hay . . . "And I've been making hay ever since" . . . Help herd the heifers . . . The thorn between two roses.



## DAGMAR JOERES

English - Education

*Phi Alpha Mu 2, 3, 4 (Social Chairman 2); Honor Court 3, 4; SGA 3, 4; Women's Council 3, 4 (President 4); Student Leadership Conference 3, 4; College Players 3, 4; ALOHA; Pom Pom Girls 2, 3, 4; Presidents' Club (Co-Chairman 4); Junior Follies; Class Officer (SGA Representative 3, 4); Trumpeter.*

"Dag" . . . Hag-a-mar . . . Off to see the Dean . . . How much time is it? . . . B-T Fraulein . . . Dagmar Diplomat . . . "I'll do it" . . . "One more time, Miss Joeres-Köhler" . . . Housemother . . . "Fern's mother made it" . . . The House.

"Umm! My FM!"



"No room at the Inn!"



"This part was just 'maid' for me."



## GEORGE ALLEN JONES

English - Education

*Gamma Beta Chi 2, 3, 4 (Secretary 3, Yearbook Editor 3); GOLD Bug 1, 2, 3, 4 (Managing Editor 3, 4); CONTRAST 1, 2 (Business Manager 2); Canterbury Club 1, 2, 3 (Treasurer 2); French Club 1, 2; SEA 4; Junior Follies (Writer); FAC.*

"Allen" . . . "Bugs," the Editor . . . Once bought books . . . Saw the Goddess of the Fog born . . . Midnight serenader . . . Letterman . . . Affected accent . . . Ft. Lauderdale in junior year . . . Bridge at any time . . . "You lost all the dialogue to scene II?!" . . . Once picked Mrs. J's flowers the hard way . . . Always cheerful in the morning!



## RICHARD DOUGLAS JONES

Physical Education - English - Education

*Delta Pi Alpha 2, 3, 4; Choir 2; Honor Guard 1, 2; Football Team 4; Track Team 3; J.V. Basketball 1; Intramural Sports 2, 3, 4; French Club 1.*

"Rick" . . . Spends more time with a nurse than the average type guy . . . Little preacher with big laugh . . . "I'm a little-" . . . "Who's got the winner" . . . Wob's backfield bandit . . . "I think I got the shaft again" . . . Handles a mean ping pong paddle . . . "O Thweetie" . . . Once wore diapers in alumni hall.



## NANCY LEE KELLEY

English - Education

*Sigma Sigma Tau 2, 3, 4; ALOHA; SCA 1, 2, 3, 4; UCCF 1, 2, 3, 4 (Chaplain 3, Regional Vice-President 3, 4); Pom Pom Girls 3, 4; French Club 1, 2; SEA 3, 4; SOS 3, 4; Junior Follies.*

"Kelley" . . . McDaniel's second mother . . . Teacher-to-be . . . Plays bridge at religious conferences . . . Learned to knit during her junior year . . . Sleeps through breakfast . . . "I've got to get organized" . . . "Anybody got an aspirin?" . . . Loves French? . . . Once helped steal 99 skunks . . . Cheerleader (?) her freshman year . . . Infectious giggle . . . Very dramatic.



*Just a minute, Ray . . . three more pages and we'll celebrate!"*

*"I've got troubles!"*

*"Believe it or not, it's 10:15."*





## EDMUND WILLIAM KELSO

Physical Education - Education

*Delta Pi Alpha 3, 4 (Co-Pi 4); Student Life Council 4; Football Team 3, 4; Wrestling Team 3; Lettermen's Club 4; Intramural Sports 4.*

"Ed" . . . The sad result of Wesley J.C.'s best educational efforts . . . Wobber's tackle . . . Active member of A.A. . . One of the smaller preachers . . . Named for a horse . . . One beer.



## GEORGE BUTZ KEMMERER, JR.

Economics

*Gamma Beta Chi 2, 3, 4 (Corresponding Secretary 3, Assistant Treasurer 3, President 4); IFC 4; Choir 1, 2, 3, 4; Rifle Team 2, 3; Intramural Sports 1, 2, 3, 4; Presidents' Club 4; Junior Follies; FAC.*

"George" . . . "Let's go, Ace!" . . . Lettered in party . . . Tuesday night is poultry night . . . Evening strolls in the snow . . . Hurry to dinner for a good seat . . . Inherited Gamma Beta Chi bulletin board . . . Blondes—ulcers . . . "Iz zat right?" . . . Member of third floor Bull Session Club.



## LANCE ARTHUR KLEIN

Economics

*Delta Pi Alpha 2, 3, 4; Basketball Team 2; Intramural Sports 3, 4; Junior Follies.*

"Spear" . . . "Juice" . . . One of Price's products . . . Never seen on week-ends . . . Trades TV set for what? . . . Four-year top hurler for Terror nine . . . Number One Delta Pi Alpha paddle pusher . . . Nineballer . . . The cool one . . . Micro-Omicron of A-35.

"Time of decision!"



"Home Sweet Home!"



"Just paddling the time away!"





Jay, Jerry, do you think Frank will miss this?"



"Well, take the picture already . . . my shorts are fallin'!"



"We've got the best team in town!"

## ROBERT JACKSON KLEINE

Economics - History

Gamma Beta Chi 2, 3, 4 (*Secretary 3, Treasurer 4*); Dorm Council 3; ALOHA; Honor Guard 3; Track Team 2, 3; Basketball Manager 3, 4; Intramural Sports 1, 2, 3, 4; Junior Follies.

"Kissie" . . . Redskins and Twins . . . Roomed with J.C., Pluke, and Goldie . . . Busy every Sunday afternoon in his room . . . Threw Big Daddy over for Ralph . . . "Kiss, do you ever study?" . . . "Be Good!"

## RICHARD KLITZBERG

Political Science - Pre-Law

Alpha Gamma Tau 2, 3, 4 (*SGA Representative 4*); SGA 4; Honor Court 3; Men's Council 4; Dorm President 4; GOLD BUG 3, 4; ALOHA; JSA 1, 2, 3, 4; Basketball Team 1, 2, 3, 4 (*Co-Captain 4*); Lettermen's Club 4; Intramural Sports 1, 2, 3, 4; Junior Follies; FAC.

"Richie" . . . "Sweet Suite" . . . "Goin' to the Student Centah?" . . . Blue and White freshman . . . Fancy Dan-Backcourt man . . . Got some class . . . Scares referees . . . Dated freshman year . . . One of the "Frat Brothers" . . . Hails from the Cement Jungle . . . "Drink? Milk-straight!" . . . Wit.

## KONRAD MARTIN KRESSLEY

History

ALOHA; Wrestling Team 1, 2; Intramural Sports 1; Athletic Publicity Director 3, 4.

"Konnie" . . . "Bad publicity, like bad breath, is better than none at all." . . . Sleeps in afternoon to improve his grades . . . Waldorf's left hand man . . . "If you're looking for trouble, you've come to the right place" . . . A two-year numeral man . . . "So Klitzberg wants his picture on the front page?" . . . Gamma Delta Iota 1, 2, 3, 4.





PATRICIA MAY LAMBERT

Music - Education

*Delta Sigma Kappa 2, 3, 4; Women's Glee Club 1, 2, 3, 4; Choir 1, 2; SEA 4.*

"Pat" . . . 12-mile day-hop . . . "You're kidding" . . . Already had two nerve pills . . . "I'll be in Levine" . . . "Any mail?" . . . "It was so sad" . . . Always something to do . . . USAF interest . . . "Are you serious?" . . . Half of ivory duo . . . "Oh, hush!"



BERTRAM GROSS LAZARUS

Psychology

*Pi Alpha Alpha 2, 3, 4 (Treasurer 4); College Symphony 1, 2, 3, 4; ALOHA; Track Team 1; Intramural Sports 1, 2, 3, 4; Junior Follies.*

"Bert" . . . The coach . . . "The game starts out nothing to nothing" . . . Wooooolf . . . Hank's problem and O.O.R.'s protégé . . . Red rash when inebriated . . . Shylock of Black and Whites . . . Celibate when it means getting a date . . . Violent violinist . . . Gaity goer . . . Called "The Count" when he roomed with "The Baron."



BILLIE DIANE LEITHISER

History of Art - Education

*Delta Sigma Kappa 2, 3, 4; GOLD BUG 3; SEA 4; Artists Anonymous 3; Junior Follies.*

"Diane" . . . Dr. Szilagyi's art historian . . . All the men in her life are named "Bill" . . . Likes pink sweetheart roses and the French Impressionists . . . Pint-sized pessimist . . . Reads Army protocol in spare time . . . Red and green all year round . . . Never ready on time . . . Unique visual aids file . . . Counted down from September 24.

"When finished, turn to N; then . . ."

"Now to find my team!"

"They will never guess this one!"







"All this and Heaven, too!"



"Prejudiced? Not me!"



"Dream along with me!"

## JAMES EDMUND LEPORATI

Economics

*Delta Pi Alpha 2, 3, 4 (Social Chairman 3); Football Team 2, 3, 4; Wrestling Team 1; Junior Follies.*

"Lep" . . . Jersey swamp fox . . . Florida or bust, junior year . . . Alligator hobby . . . Only 1953 Furious on campus . . . Took Price twice (Theory that is) . . . Social chairman with no money . . . "What whistle?" . . . "You're always right, Ronnie" . . . "Go ahead and hit it, Glenn" . . . Avid fan of Boris Batonoff . . . Class of '63% . . . Glass buster . . . "I was only trying to help."



## EUNICE LAFERNE LINDSAY

Music - Education

*Phi Alpha Mu 2, 3, 4; Delta Omicron 2, 3, 4 (President 4); Choir 2, 3; Women's Glee Club 1, 2, 3, 4 (President 4); ALOHA (Copy Editor); Dorm Council 2; Pom Pom Squad 2, 3, 4; French Club 1, 2; Presidents' Club 4; SEA 4; Junior Follies; FAC.*

"Fern" . . . "My mother made it" . . . Lantern chain leader . . . Idealistic and sentimental . . . Crud Avenue . . . Fat-ankle of Jersey pajama fame . . . "How many people really care?" . . . Claims she's one of the 33% . . . Slightly affected . . . The House.



## SHIRLEY JEANETTE LIPPY

Mathematics - Education

*Sigma Sigma Tau 2, 3, 4; Argonauts 3, 4; French Club 2; SEA 4.*

"Shirley" . . . One of Spicer's disciples . . . Loves those physics labs . . . Curve-breaker . . . Loyal to the Red and Grey . . . Always willing to help . . . A sincere friend . . . One of the "Trio" . . . Believes in the Marine Corps . . . "When's the meeting?"





"Wanna raise a racket?"



"A man must find himself!"



"Fifteen minutes before lab—hope can finish this letter."

### CHRISTINE ANNE MACDONALD

English - Education

*Phi Alpha Mu 2, 3, 4; ALOHA; Intramural Sports 1, 2, 3, 4; Pom Pom Girls 1, 2, 3, 4; Junior Follies.*

"Chrissie" . . . One of the Magnificent Seven . . . Sneezey of the Seven Dwarfs . . . Caught in coke rumble . . . Freshman year—Flash in the can . . . "Love those Greek gods" . . . Smiley . . . "I really like this place!" . . . "Tell him I'm in the shower" . . . "So I'm a bass" . . . Four years with the same roommate . . . Charter Mafia member.



### WILLIAM ROLAND MACDONALD

Sociology - Pre-Law

*Alpha Gamma Tau 2, 3, 4 (Sergeant-at-Arms 4); Judicial Board 3; Honor Court 3, 4 (Chairman 4); Student Leadership Conference 4; Dorm Council (Secretary 2); Football Team 1, 2, 3 4; Junior Follies.*

"Mac" . . . John Marshall of WMC . . . Roomed with the friendliest guy in the dorm . . . "To take the opposite point of view" . . . "Lump-lung" . . . From Olive to Ralph to Big Jim . . . Sage of Black-dot ball . . . Friend of B.S. . . . Stare Decisis.



### BARBARA JOAN McCATHARN

Pre-Medical

*Iota Gamma Chi 2, 3, 4 (Chaplain 2, Sunshine Chairman 3, President 4); ISC 4; Beta Beta Beta 3, 4; Student Leadership Conference 4; MSM 1, 2; Wesleyanettes 3, 4; Junior Follies.*

"Barb" . . . Lists to the left-hand side . . . Technically pre-med, actually pre-marriage . . . We can't afford phone calls, but . . . Gung-ho Iote . . . "That's nice" . . . Check the card catalog . . . Saves halves, dimes and Indian head nickels . . . "Labs can be fun" . . . "Dean" . . . Second degree sometime after February, 1963.



## BONNIE JEAN McCLELLAND

History - Education

*Phi Alpha Mu* 2, 3, 4 (*Social Chairman* 3); *ALOHA*; *Pom Pom Girls* 2, 3, 4; *Intramural Sports* 2; *Young Republicans* 3, 4; *SEA* 4; *Junior Follies*.

"Bonnie" . . . "Bon-Bon, the yum-yum girl" . . . Bagged a burglar . . . Wise catch of a Weiskittel . . . Bonnie Books . . . "Get off my back" . . . Liking for intellectuals . . . Methodists say, "No, thank you" . . . The House.



## ELIZABETH ANN McGIBBENY

Home Economics - Art

*Sigma Sigma Tau* 2, 3, 4; *Beta Beta Beta* 3, 4; *SCA* 1; *ALOHA*; *Home Economics Club* 1, 2, 3, 4 (*Secretary* 4); *Junior Follies*; *FAC*.

"Trinka" . . . Violet—of Ralf and Violet's Stalking Studio . . . Posey-Gatherer . . . "Will you wake me when you leave, Room-mate?" . . . Divvies things . . . Pinned for life . . . Last of the Daisy Chain . . . Champagne tastes on a beer pocketbook . . . A four-year Pom Pom-er.



## ROBERT EDWARD MANTHEY

Sociology

*Pi Alpha Alpha* 2, 3, 4 (*Chaplain* 3); *Argonauts* 3, 4 (*Treasurer* 4); *Pi Gamma Mu* 3, 4 (*Vice-President* 4); *SGA* 4; *Student Leadership Conference* 4; *Men's Leadership Society* 3, 4 (*President* 4); *Men's Council* 4; *United States History Award* 1; *SCA* 1, 2, 3, 4 (*Cabinet* 3, *President* 4); *Religious Life Council* 3, 4; *MSM* 1, 2, 3, 4 (*Cabinet* 3, *Area Representative* 3); *Wesleyans* 1, 2, 3, 4 (*Secretary-Treasurer* 2, *Vice-President* 3, *President* 4); *Intramural Sports* 2, 3, 4; *Presidents' Club* 3, 4; *Junior Follies*; *FAC*.

"Bob" . . . Originator of the WMC Key Club . . . *Pi Alpha Alpha's* Eliot Ness . . . One of the Bobsy twins . . . *Intelligentsia* . . . Earp's protégé . . . Preaches sermons at the "Mount" . . . Traveled abroad . . . Swings gavel for *SCA* and *Men's Leadership Society* . . . Star performer for the Coach . . . "I flunked that test!"



Okay, so you try majoring in history!"

"I like it—even if it is purple!"

"Who me—the Thinker?"



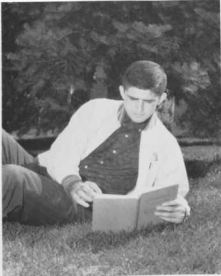

"Now my theory is . . ."



"Where Bill goes—I go!"



"Just off the boat!"

## DAVID JOHN MARKEY

Physical Education - Biology

*Delta Pi Alpha 2, 3, 4 (IFC Representative 4); IFC (Secretary 4); ALOHA; Basketball Team 1, 2, 3, 4; Golf Team 2, 3, 4; Football Team 2, 3, 4; Junior Follies.*

"Squirrel" . . . Member of S. P. Spencer's den . . . Led songs on the way back from the Randolph-Macon game—after the bus had stopped in Washington . . . "Me sarcastic? Never!" . . . Holds school record for throwing his putter . . . Pride of the ROTC for two years . . . Was known to get violent after Colts lost a game . . . Had trouble remembering all of Wob's pass patterns.



## SANDRA ELIZABETH MAY

Biology - Education

*Sigma Sigma Tau 2, 3, 4 (Chaplain 3); ALOHA; SCA 1; MSM 2; Pom Pom Girls 2, 3, 4; SEA 3; Junior Follies.*

"Sandy" . . . The big "Sandi" . . . "Betty Biology" . . . Sandy May what? . . . "Got to be early!" . . . "Niagara Falls? I don't know, I've never been there" . . . Blonde—for a while . . . Sports a sparkling rock . . . Gusto—for Gusti's . . . "Without a doubt—it's Percy Pout!" . . . 169.



## JOHANNE FRIEDE AUGUSTE MEYER

French - Education

*Phi Alpha Mu 2, 3, 4; Women's Glee Club 4; ALOHA; Intramural Sports 4; French Club 1, 2, 3, 4; SEA 3, 4; Junior Follies.*

"Joanie" . . . Joanie Janitor . . . Your mind is on parade . . . My girl friend, Ethel . . . Ron, Joanie, Ron . . . Personal friend of R. C. Owens . . . Star member of the Glee Club . . . Bermuda Belle . . . Shuffle off to Buffalo . . . "Hey, youse guys" . . . Mafia . . . The House.



## GERALD HAMMOND MILLER

Economics - Mathematics

*Gamma Beta Chi* 2, 3, 4 (*Sports Chairman* 2, *Treasurer* 3, 4); *IFC* 3; *ALOHA*; *BSU* 1; *Tennis Team* 1, 2, 3, 4 (*Captain* 4); *Soccer Team* 3, 4; *Intramural Sports* 1, 2, 3, 4; *Lettermen's Club* 4; *Bridge Club* 1, 2; *Young Republicans* 3, 4; *Junior Follies*; *FAC*.

"Bones" . . . "Pluke" . . . "The Kid" . . . "Coach" . . . Skinniest guy on campus . . . Played tennis for Frank . . . Loves to study Econ. . . . Loved MG—shame it was foreign model . . . Lived with Kissie, Goldie, and Mr. Maryland—Weightlifter . . . Threw Clyde over for Ralph, Pill, Aches and Pains . . . Class-cutter personified.



## BARBARA ADA MOON

English - Education

*Delta Sigma Kappa* 2, 3, 4 (*Business Manager* 2); *Argonauts* 3, 4; *SCA* 1; *Choir* 1, 2, 3, 4 (*Secretary* 3, *Vice-President* 4); *ALOHA*; *UCCF* 1; *SEA* 1, 3, 4; *Junior Follies*.

"Moonie" . . . Mayhem . . . "Hey, I hit a G3 today" . . . Dr. Makosky's protégé . . . "Is the Moon in eclipse today?" . . . Education, rah, RAH! . . . Mattress snatcher . . . The secret in Dr. McGill's bookbag . . . Gung-ho Delt . . . Expert at cutting a size 12 to a size 3 . . . Eighty pounds and forty push-ups . . . "I've quit smoking" . . . "I'm really 16 and a child genius."



## BOYD DOUGLAS MYERS

Pre-Medical

*Alpha Gamma Tau* 2, 3, 4; *Beta Beta Beta* 1, 2, 3, 4; *ALOHA*; *French Club* 1, 2; *Junior Follies*.

"Muffin" . . . The Great Orgy Planner . . . Dedicated student of the human anatomy . . . "You wish!" . . . Split personality—Dr. Kildare or Ben Casey . . . Demented and exotic dancer . . . Troubles with "Nancy" . . . Obsession for peanut butter . . . Member of Booze Who.



"Stroke, boy, stroke!"

"Just call me 'Moon the Mad Mak Killer'."

"He who plays with fire thinks he's hot stuff!"





## DENNIS OLIVER MYERS

### Chemistry

*Rifle Team 1; French Club 1, 2.*

"Denny" . . . "What, me study?" . . . "Get serious!" . . . Has been seen in chemistry lab . . . Has the loudest car on campus . . . Gets Bachelor's and loses bachelorhood in June . . . Seldom seen on campus.



## WILLIAM CLIFTON MYERS

### Economics

*Alpha Gamma Tau 2, 3, 4 (Party Chairman 3, Housemother 4); Football Team 1; Baseball Team (Manager 3); Rifle Team (Manager 4); Intramural Sports 2, 3, 4; Junior Follies.*

"Bill" . . . Number one member of Bachelor penthouse . . . A recently converted disciple of Price who thrives on cutting up even the closest of friends . . . Is quite studious, especially from 8:30 to 8:35 each evening . . . Frequents the DTT (when he finds time) . . . Member of FAC Club . . . Prize student of German language . . . Known as "Pellet" or "Huggy Bear."



## MARY LEE NUTTLE

### Home Economics - Education

*Phi Alpha Mu 2, 3, 4 (Social Chairman 3); Argonauts 3, 4; Beta Beta Beta 4; ALOHA (Typing Editor); GOLD BUG 1, 2, 3; MSM 1, 2, 3; Intramural Sports 1, 2; French Club 1, 2; Home Economics Club 1, 2, 3, 4 (Secretary 2, Treasurer 4); SEA 1, 3, 4 (Vice-President 4); Junior Follies.*

"Mary Lee" . . . Miss Nittle . . . Hay fever prone . . . Procrastination Club . . . Handy with a needle . . . From the swamps of Maryland . . . Six weeks in the "House" . . . Grill workers' union . . . "What did you do that for?" . . . Roomed with Mama Scott . . . Breakfast at Colonial's . . . Officer's Club . . . Last of the Daisy Chain.

"Have car, will travel!"



"But, I don't want to leave the party!"



"Sew what?"





"This is what is known as paper work."



"Yes, Dave, but there are other kinds of planning, too."



"Now where did the basket go?"

### ALEXANDER GEORGE OBER

Biology - Education

*Alpha Gamma Tau 2, 3, 4; Beta Beta Beta 2, 3, 4; Honor Guard 2, 3; Color Guard 2; Track Team 2; Basketball Team 2, 3; Football Team 1, 2, 3, 4; Lettermen's Club 4 (Sergeant-at-Arms 4); Intramural Sports 1, 2, 3, 4; French Club 1, 2.*

"Alex" . . . Speedy halfback . . . Dead eye with an M-1 . . . Leaves school every week-end . . . Member of the Fabulous "5" . . . Tough campus cop . . . Beat Lycoming in '61 . . . Famous for senior year operation . . . Die hard Washington fan . . . Rooms with a chipmunk.



### HELEN FLORENCE OFFUTT

English - Education

*Phi Alpha Mu 2, 3, 4; GOLD BUG 2, 3, 4; SEA 4; Junior Follies.*

"Helen" . . . Auntie Helen and Uncle Dave . . . Baby-eyed, baby-bound . . . Crossing off the days until May 25th . . . Her own special tapping . . . Neatness personified . . . Mirror-gazer . . . Happy Whistler . . . Eat daily, exercise nightly . . . Peaches and cream complexion . . . 169.



### THOMAS EDWARD O'MALLEY

Sociology

*Delta Pi Alpha 2, 3, 4 (Social Chairman 3, President 4); IFC 3, 4 (Treasurer 3); Student Leadership Conference 4; Basketball Team 1, 2, 3, 4 (Co-Captain 4); Baseball Team 1; Track Team 2, 3, 4 (Co-Captain 4); Lettermen's Club (SGA Representative 4); Intramural Sports 2; Junior Follies.*

"O" . . . One night studier . . . Week-end inhabitant in the club-room . . . Sings with boys in blue . . . Got no romantic ideas from senior year roomies . . . Roundball and thin clad record setter . . . Possible army career man . . . "Sprite" man.





"... and he that rolleth a stone, it will return upon him."—Prov. 26:27



"I'll print all the news that fits."



"Service with a smile!"



## JERALD JAY OPPEL

### Psychology

*Alpha Gamma Tau 2, 3, 4; Beta Beta Beta 1, 2, 3, 4; JSA 1, 2, 3, 4; ROA 3, 4; Wrestling Team 1, 2, 3; Lettermen's Club 3, 4; Intramural Sports 1, 2, 3, 4; French Club 1, 2; IRC 4; Junior Follies.*

"Jerry" . . . Freshman Demolition Squad . . . "I'M wanting to say . . ." . . . WMC's Ambassador to Goucher . . . "There's nothing like a nice warm shower!" . . . Mayor of Westminster . . . "Madame, do you know how to swim?"



## PRISCILLA ANN ORD

### English - Education

*Phi Alpha Mu 2, 3, 4; SGA 1; Honor Court 2, 3, 4 (Recorder 3, 4); Student Leadership Conference 2, 3, 4; Choir 1, 2, 3; GOLD BUG 1, 2, 3, 4 (News Editor 3, Editor-in-Chief 4); Publications Board (Chairman 1, 3, 4); SCA 1; Canterbury Club 1, 2; Pom Pom Girls 2, 3, 4; French Club 1; SEA 4; Class Officer (Vice-President 1, SGA Representative 2); Junior Follies; Trumpeter.*

"Pris" . . . Posey-Gatherer . . . Weekly problems with a "Bug" . . . Army Brat . . . Wears a trumpet on her sleeve . . . Organized . . . Camera bug who always has film . . . "Have a nice time at the Tavern, boys." . . . Chapel card counter . . . Ten best dressed.



## MARIANTHY PAPPADOPOULOU

### English

*Sigma Sigma Tau 2, 3, 4; Argonauts 3, 4; SCA 1, 2, 3, 4 (Cabinet 2, 3); Wesleyanettes 1, 2; WAA 1; IRC 1, 2, 3, 4; Junior Follies; FAC.*

"Marianthy" . . . Procrastination Club . . . "The Wheel" . . . International charmer . . . Moneymaker . . . Always singing . . . Hairdresser . . . "Exercise time!" . . . Greek spirit . . . A walking travel agency . . . "I'll be lucky if I even passed it" . . . "I think I'll take a nap" . . . A dedicated student of knowledge . . . Beautiful eyes and lashes.



## LARRY THOMAS PARR

History - Education

*Pi Alpha Alpha 2, 3, 4; ROA 3, 4; Track Team 1; Intramural Sports 1, 2, 3, 4.*

"L. P." . . . Roomed with "KK"—in same room on four-year plan . . . Likes girls when they aren't around . . . Enjoyed McGill, wouldn't take Whitfield . . . Tavern excursions with "The Coach" . . . Hails from Jersey . . . Stimulated by education courses . . . Star end on the Black and Whites.



## ROBERT EUGENE PENN

Physical Education - Education

*Delta Pi Alpha 2, 3, 4; IFC 4; Argonauts 3; Soccer Team 1, 2; Lettermen's Club 4; Intramural Sports 1, 2, 3, 4; French Club 1; SEA 4; Junior Follies.*

"Bert" . . . Coach . . . Bridge in the Grill . . . Loyal to purple . . . Intelligence plus . . . "Well, you know" . . . Very thoughtful . . . Saturday nights in the clubroom . . . Daily trips to McDaniel . . . Frat parties and cokes—that's living . . . Always ready, willing, and able . . . Long summers . . . Great night, Wright!



## BARBARA ANNE PERSION

Biology

*Phi Alpha Mu 2, 3, 4; Beta Beta Beta 1, 2, 3, 4 (Historian 4); Junior Follies.*

"Barb" . . . Afternoons in lab . . . Gave up a roommate for a Price . . . That certain surprise party . . . Loves cats . . . Approximately \$40 for stamps . . . Only girl in Blanche Ward to have a horned toad.



"If there are no further questions . . ."

"This could be a tough call."

"Yes, it's another letter for Clark."





"Another day—another lab!"



"They also serve who only stand and wait!"



"The drink of the thinking man."

### GERD HARALD PETRICH

Sociology - Pre-Dentistry

*Gamma Beta Chi 2, 3, 4 (IFC Representative 3, 4); IFC 3, 4; Beta Beta Beta 1; Intramural Sports 1, 2.*

"Gerd" . . . The mad sociological dentist . . . Has interesting bed partner, Mory . . . "If the Germans didn't make it, it ain't no good!" . . . President of radio dial twisters incorporated . . . Talks in sleep . . . Wob's secretary to his secretary . . . Unorganized . . . Loves P. Chem. . . Takes gallop polls in his spare time.



### DIANA LOUISE PETTIGREW

English - Education

*Delta Sigma Kappa 2, 3, 4 (Corresponding Secretary 3, Chaplain 4); College Players 2, 3, 4; ALOHA; GOLD BUG 3, 4; SCA 1, 2, 3, 4; MSM 1, 2, 3, 4; Wesleyanettes 3, 4 (Treasurer 4); French Club 1, 2; SEA 1, 2, 3, 4 (President 4); Junior Follies; FAC.*

"Dee" . . . Owner of Barf . . . Flute-a-phoney . . . Red bikini pajamas . . . Deesibelle . . . Red-and-white snoot boots and mud-green fruit boots . . . "Jacques is not a dog, he's a poodle!" . . . Audio-visually handicapped . . . Knits sweater a year late.



### DAVID WARREN POND

Biology - Education

*Alpha Gamma Tau 2, 3, 4; Newman Club 1, 2, 3, 4; Track 2; Intramural Sports 3; French Club 1, 2; Junior Follies.*

"Puddles" . . . One of the happiest guys at WMC . . . Clair's brother . . . Actually enjoys eating in the dining hall . . . Never misses breakfast . . . Best pledge . . . Occasionally seems to be in a fog . . . Member of "United Grill Workers Association."



## EDNA BENT PRICE

Chemistry - Education

*Phi Alpha Mu* 2, 3, 4 (*Social Chairman* 2); *Argonauts* 3, 4; *Beta Beta Beta* 1, 2, 3; *Student Leadership Conference* 2; *SEA* 1, 2, 3, 4; *Class Treasurer* 1, 2.

"Edna" . . . Downey-sized . . . Trade the Eastern Shore for the mountains . . . MRS. before A.B. . . . Purples blend . . . Roomed with a cat . . . Leopard of Blanche Ward . . . Pet Peeve—Standard exams . . . "No, I'm not on a diet; I'm just not hungry" . . . Commuter from Dundalk . . . Chemistry teacher.

## PATRICIA LORE RAVER

Art - Education

*Delta Sigma Kappa* 2, 3, 4 (*Historian* 3, *President-Elect* 4, *President* 4); *ISC* 4; *Dorm Council* (*Firewarden* 4); *ALOHA* (*Section Editor*); *GOLD BUG* (*Co-Copy Editor* 4); *SCA* 1, 2, 3, 4; *MSM* 1, 2, 3, 4; *Wesleyanettes* 3, 4 (*Vice-President* 4); *Artists Anonymous* 3, 4; *Junior Follies*; *FAC*.

"Pat" . . . Audio-visually handicapped . . . Poo, Jr. . . . Flute-a-phoney . . . "Wonderful, Wonderful Copenhagen" . . . Chronic happynapper . . . Owner of Barfina . . . "For two short months, I was abroad" . . . Has a Mansfield "figure" . . . MacLea intruder . . . Bikinis from Heidelberg.

## JUDITH ANN REINHART

Home Economics - Education

*Sigma Sigma Tau* 2, 3, 4 (*SGA Representative* 2, *Vice-President* 4); *Beta Beta Beta* 1, 2; *SGA* 1, 3 (*Secretary* 3); *Student Life Council* 3, 4; *Student Leadership Conference* 2, 3, 4; *ALOHA*; *Publications Board* 3; *Newman Club* 1, 2, 3, 4 (*Corresponding Secretary* 4); *May Court* 2; *ROTC Sponsor* 3, 4; *Intramural Sports* 1; *Pom Pom Girls* 1, 2, 3, 4; *Home Economics Club* 1, 2, 3, 4; *SEA* 4; *Junior Follies*; *Class Officer* (*SGA Representative* 1); *FAC*.

"Judy" . . . Posey-Gatherer . . . An end to the Daisy Chain . . . "Where's my roommate?" . . . Sigma's Ideal Pledge . . . Studies part-time, SGA full-time . . . Tore up Miami with the AHEA . . . Jaunts to College Park to support a U. of M. limper.



"What's the chemical formula for scrambled eggs?"



"Montmartre or bust!"



"One of Miss Smith's daisies."





"Let's jazz it up a little!"



"If at first you don't succeed, the hell with it!"



"Who's gung-ho?"

## PEGGY ANN REYNOLDS

Music - Education

Choir 1, 2, 3, 4 (*President* 4); *Women's Glee Club* 1, 2, 3, 4; *SCA* 1, 2; *MSM* 1, 2; *SEA* 4.

"Peg" . . . "Well" . . . "I've got to go practice" . . . "I was just furious!" . . . Wedding all planned . . . Minister is getting married this time . . . Home on week-ends . . . Letter a day . . . Knits to relax . . . Avid visual aids collector . . . "Now, let's think positively."



## GERALD MURRAY RICHMAN

Economics

*Alpha Gamma Tau* 2, 3, 4 (*Purchasing Chairman* 3, *Treasurer* 4); *ROA* 3, 4; *Track Team* 1, 2, 3, 4 (*Captain* 4); *Lettermen's Club* 3, 4; *Intramural Sports* 1, 2, 3, 4; *Young Democrats* 3, 4 (*Secretary-Treasurer* 3); *Junior Follies*.

"Jerry" . . . Number two member Bachelor Penthouse . . . Man with the permanent sweater . . . Too fast to be caught by any one girl . . . O, those nights back campus . . . Declined membership in the "Argonauts" (Didn't like to drink tea) . . . Chef par excellence in the grill . . . Hopkins' cannon '62 . . . Member of FAC Club . . . Snowed by a freshman cheerleader.



## CAROLE JANE RIHA

Economics

*Sigma Sigma Tau* 2, 3, 4; *ALOHA* (*Section Editor*); *Young Republicans Club* 3, 4 (*Recording Secretary* 3); *Junior Follies*; *FAC*. "Carole" . . . A real twister . . . "Anybody for a fourth?" . . . A true-blue Sigma . . . "Ethel Econ" . . . She'd rather trip than see . . . Coffee's her food for thought . . . MOTTO—Better late than never . . . Got some skunks! . . . 169.



## VIRGINIA LEE RUMMERY

French - Education

*Sigma Sigma Tau* 2, 3, 4 (*Sunshine Chairman* 2); *SCA* 1, 2, 3, 4; *MSM* 2, 3, 4 (*Publicity Chairman* 3, *Vice-President* 4); *May Court* 1, 3; *Pom Pom Girls* 2, 3, 4; *French Club* 2, 3, 4 (*Secretary* 4); *SEA* 3, 4 (*Treasurer* 4); *SOS* 3, 4; *Junior Follies*; *FAC*.

"Ginger" . . . Procrastination Club . . . Sweetness personified . . . "Guess what!" . . . Always late . . . Laughs like Santa . . . Gets dates mixed up . . . Scotch through and through . . . Hygiene room addict . . . Tri-daily hairsets . . . "I'm so FAT!" . . . Sets clock 25 minutes fast . . . Collects baby pictures . . . Bound for Greece and Paris.



## SUSAN DeLUCA RUNKLES

Physical Education - Education

*Band* 2, 4; *Newman Club* 1, 2, 3, 4; *Intramural Sports* 1, 2, 3, 4; *Hockey Team* 2; *SEA* 3, 4; *Junior Follies*.

"Sue" . . . The No-Doz kid . . . Rationalizer extraordinaire . . . Ten roommates in four years . . . Gave up bridge for housekeeping . . . Accident prone . . . October, 1961—"I will not go out with that freak!"; September, 1962—married him . . . "Marriage is like sentencing yourself to the guillotine . . . but what a way to go!"



## SUSAN MADELINE RUSHTON

Art

*Phi Alpha Mu* 2, 3, 4; *ALOHA*; *GOLD BUG* 1; *SCA* 1, 2, 3, 4; *MSM* 1, 2; *Intramural Sports* 1; *French Club* 1; *Young Republicans* 4; *Artists Anonymous* 3, 4; *Junior Follies*.

"Sue" . . . Ten best-dressed . . . "Did you say that boy was premed?" . . . Addicted to red hair . . . "Which gentlemen prefer blondes?" . . . Famous red nightgown . . . Breakfast at Colonial's . . . Procrastination Club . . . Mafia . . . Grundy carrier . . . Roomed with Miss Maryland.



"But I might bite my fingernails if I don't use them."

"You see the sign—I'm a designing woman!"

"No, it isn't Pocahantas."





## MARTIN SERLE SCHUGAM

Psychology - Sociology

*Pi Alpha Alpha 2, 3, 4; IFC 3, 4; JSA (Treasurer 1, 2); Rifle Team 1; IRC 2; Junior Follies.*

"Schug" . . . Master of sarcasm . . . Disciple of Hank, and Mama's boy . . . Member of Club 21 . . . "Schugam" . . . Small but potent . . . Only cadet with a 46-man squad . . . Pi Alpha Alpha forever . . . "Here, Schuggie, Schuggie."



## DAVID SELIKOWITZ

Sociology

*Gamma Beta Chi 2, 3, 4 (Secretary 3, Yearbook, Business Manager 3, IFC Representative 4); IFC (Vice-President 4); ALOHA (Business Manager); Publications Board 3, 4; JSA 1, 2, 3, 4 (Executive Board 2, 3, Vice-President 4); Young Republican Club (President 3, 4); IRC 1; French Club 1; Junior Follies.*

"Magazineowitz" . . . Biology 1, 2, 3, 4 . . . "Hello, my name's Selikowitz, do you subscribe to any magazines?" . . . Midnight serenades . . . Brown and white saddles . . . The Rockaway Wave . . . "Please, play a Charleston" . . . "The twist is vulgar!!" . . . "I still love Nixon" . . . Early campus arrival . . . Drives waitresses mad! . . . Very funny.



## ETHEL MAE SELLMAN

English - Education

*Sigma Sigma Tau 2, 3, 4; ALOHA; GOLD BUG 1, 3, 4; SEA 4; Junior Follies.*

"Eth" . . . Grundy carrier . . . Mafia . . . Room 8 . . . Grill workers' union . . . "I'm not that kind of girl" . . . Procrastination Club . . . Sneezer . . . Summer school fixture . . . "Will I ever graduate?" . . . Breakfast at Colonial's . . . Coiffures by Ethel . . . Inherited 7-up . . . Joanie's girl friend Eth-el.

"Freud was a nut!"

\$I'm having the TIME of my LIFE\$

"Ice Cream Dipping 403!"





"What a dummy!"



"Can I give you a lift, Dr. Wenner?"



"And next on my agenda . . ."

## BONNIE LOU SHELTON

English - Education

*Sigma Sigma Tau 2, 3, 4 (SGA Representative 3, Secretary 4); Honor Court 3; Women's Glee Club 1; ALOHA; SCA 1, 2, 3; MSM 1, 2, 3, 4; Hockey Team 2, 3; WAA 2, 3, 4 (Treasurer 4); Intramural Sports 1, 2, 3, 4; French Club 1, 2; SEA 3, 4 (Secretary 4); Junior Follies.*

"Bonnie" . . . 169 . . . Record number of diets . . . Sweet redhead . . . "Pooshes" the pencil for the Sigmas . . . Loves all sports . . . "One more hand and then we'll get ready for dinner" . . . Never chats at football games—understands what's going on . . . Sigma bus driver . . . Next to Gerald, best hairdresser in Westminster . . . "Emmel, get out of bed!"



## RICHARD EDWARD SHILLING

English

*Delta Pi Alpha 2, 3, 4 (Social Chairman 3, Vice-President 4); Track Team 2; Intramural Sports 2, 3, 4.*

"Eddie" . . . Transferred from Ohio . . . Can't hack this studying . . . "I never thought I'd make it" . . . "Tee Hee" . . . French linguist . . . Has memorized route to Florida . . . Quiet, 'til you get to know him.



## GERALD SIEGEL

English - Education

*Pi Alpha Alpha 2, 3, 4 (Recording Secretary 4); Argonauts 3, 4; College Symphony 2, 3; Band 1, 2, 3, 4 (Librarian 2, Assistant Librarian 3); ALOHA; GOLD BUG 1, 2, 3 (Sports Editor 2, 3); ROA 3, 4; French Club 1; SEA 1, 3, 4; Basketball Manager 1, 2; Intramural Sports 2, 3, 4; Junior Follies.*

"Jerry" . . . Favorite colors: Black and White—and Pink . . . Associate member of Club 21 . . . Wry sense of humor heard in fraternity minutes . . . Clarinetist, but "I wanna play oboe" . . . On perpetual diet . . . Likes Hovey and Makosky courses . . . Usually falls asleep while studying . . . Good brother . . . Around when you need him . . . Reads a lot . . . Good to know.





"Of course it's distilled water."



"The hell with Wob—print it anyhow!"



"I think I'll make the grade."



### JOAN CAROL SLADE

Biology - Education

*Sigma Sigma Tau 2, 3, 4; Beta Beta Beta 1, 2, 3, 4 (Vice-President 4); UCCF 2, 3, 4; SEA 4; Junior Follies.*

"Joan" . . . Taffy blonde . . . Always well-dressed . . . Queen of "Buckingham Palace" . . . Model student or student model? . . . From Hopkins to the Middies to a Gamma Bet . . . "I can't say no" . . . Week-end traveler . . . Sigmas all the way . . . Well known by freshman bio students . . . "Me, on a horse!"



### JOSEPH CARROLL SPEAR

Biology - Education

*Alpha Gamma Tau 2, 3, 4; IFC (President 4); Beta Beta Beta 1, 2, 3, 4; SGA 3, 4; Men's Council 3, 4; ALOHA; GOLD BUG 1, 2, 3, 4 (Sports Editor 3, 4); Basketball Team 1; Intramural Sports 1, 2, 3, 4; Junior Follies; FAC.*

"Joe" . . . "Sweet Suite" . . . Was a freshman study-bug . . . One of Pugh's "5-second" B-Ballers . . . Came to the big city to study . . . A "Brooklynized" Eastern Shore hick . . . K-Berg corrupted . . . The last of the Bachelor bachelors . . . A DTT regular . . . Made Wob's adverse publicity file . . . One of "The Frat Brothers."



### CAROL CARSON STIELPER

History - Education

*Iota Gamma Chi 2, 3, 4; SEA 3, 4.*

"Carol" . . . "Carrot top" . . . A schedule for everything—and she sticks to it! . . . Early to bed and early to rise . . . From Blanche Ward to Vetville . . . Has been known to be accompanied to education classes . . . "Mommy, Daddy, Chipper and Bismarck."



## DAVID BARTLETT SUTTON

### Biology

Alpha Gamma Tau 2, 3, 4 (Vice-President 4); Beta Beta Beta 1, 2, 3, 4 (President 4); College Players 1, 2, 3, 4; ALOHA; GOLD BUG 3, 4 (Art Editor); Publications Board 4; Golf Team 3; Football Team 1, 2, 3, 4 (Manager 1, 2, 3, 4); J.V. Basketball 1; J.V. Basketball Statistician 2; Lettermen's Club 4; Intramural Sports 1, 2, 3, 4; French Club 1, 2; Junior Follies; FAC.

"Dave" . . . "Sweet Suite" . . . One of Pugh's "5-second" B-Ballers . . . Originator of the Sour Hour . . . A Bachelor bachelor . . . K-Berg corrupted . . . Drove roommate to marriage . . . "Another one, Catherine, please" . . . Big man with the bulbs . . . The man behind Bill Sitter . . . One of "The Frat Brothers" . . . Finally got chance to sing solo at drill.



## JUDITH SYLVIA TATEM

### Political Science

Phi Alpha Mu 2, 3, 4; ALOHA; Young Republicans 3, 4; Junior Follies.

"Judy" . . . "Gotta go on a diet" . . . Roadrunner for Phi Alpha Mu in sophomore year . . . Always changing roommates . . . New Jersey bound . . . Never made breakfast in four years . . . 3:00 a. m. telephone calls . . . "Where to this week-end?" . . . Loves lazy summers at the shore . . . First to bed in Blanche Ward . . . Kitchenette dweller for two years.



## HELEN JEANNE TEMPEL

### Chemistry

Iota Gamma Chi 2, 3, 4 (Yearbook Editor 3, ISC Representative 3, Recording Secretary 4, Treasurer 4); ISC 4; Women's Glee Club 1; ALOHA; GOLD BUG 3, 4; CONTRAST 3, 4; LSA 1; French Club 1; Junior Follies; FAC.

"Temp" . . . "Pandemonium" . . . "I've got a meeting" . . . Homecoming 1960 with her bloomers showing . . . Bachelor girl in senior year . . . "Baby Moose" . . . "Oil painting makes me feel like an artist" . . . Has lots of brothers, has also been one . . . Has been seen in her roommate's clothes.



This spheroid should circumnavigate the basal entrenchment . . .

"Now what?"

"Ken's blue and white car matches my blue and white pin!"





"To be or not to be, that is the question!"



"Come on, Coach, send me in."



"Gee, I like that big white chair!"

### BARBARA ETHLYN TERRY

Latin - Education

*Delta Sigma Kappa* 2, 3, 4; *Argonauts* 3, 4; *Student Leadership Conference* 4; *College Players* 3; *ALOHA* (*Editor-in-chief*); *GOLD BUG* 1, 2, 3 (*Features Editor* 3); *CONTRAST* 3; *Publications Board* 4; *SCA* 1; *Intramural Sports* 1; *Classics Club* 1, 2, 3, 4 (*Secretary-Treasurer* 2, *President* 3, *Vice-President* 4); *French Club* 1, 2, 3, 4; *SEA* 3, 4; *Presidents' Club* 4; *Junior Follies*.

"Barb" . . . "Terr'r" . . . Cheshire cat . . . Knows what *ALOHA* means . . . "Life is one long roller-coaster" . . . Half of Uncle Bill's coffee class . . . Consideration plus . . . Mattress-snatcher . . . Misses Friday night dancing lessons under the stars . . . Beethoven sweat shirt . . . Nobilissima Romana Omnium . . . Fascination for law . . . "Chaos."



### ROY MORTON TERRY

Physical Education - Education

*Alpha Gamma Tau* 2, 3, 4 (*SGA Representative* 4, *Historian* 3); *SGA* 4; *Student Life Council* 4; *Honor Guard* 2, 3, 4 (*Executive Officer* 4); *Football Team* 1, 2, 3, 4 (*Co-Captain* 4); *Baseball Team* 1, 2, 3, 4; *Basketball Team* 1, 2; *Intramural Sports* 2, 3, 4; *French Club* 1, 2; *Junior Follies*; *FAC*.

"Roy" . . . "Sweet Suite" . . . First was only "free" year . . . One of Pugh's "God love ya" boys . . . "Triple Threat" . . . K-Berg corrupted . . . Became a Bachelor . . . Graduate of summer camp . . . Roommate of "needle-nose," "garbage-mouth," and "Eastern Shore Flick" . . . One of the studiers in D-11 . . . Member of the Fabulous "5."



### NANCY ELIZABETH THOMAS

Biology

*Delta Sigma Kappa* 2, 3, 4 (*Treasurer* 3; *President* 4); *ISC* 3, 4; *ALOHA*; *Girls' Basketball Team* 3, 4; *WAA* 1, 2, 3, 4 (*Bowling Manager* 4); *Intramural Sports* 1, 2, 3, 4; *Junior Follies*; *FAC*. "Prancy" . . . Member of the Troops . . . "Even my toothpaste is red and white" . . . The most high Delt . . . Orphanage 204 . . . Big 3 . . . Farmer Alfalfa . . . Lewis Lablover . . . Happynapper . . . Ummm, basketball!



# NATALIE RUTH THOMAS

English - Education

*Phi Alpha Mu* 2, 3, 4; *College Players* 2, 3, 4; *ROTC sponsor* 4; *Junior Follies*.

"Nat" . . . One of the Magnificent Seven . . . Grumpy of the Seven Dwarfs . . . "Iz that right?" . . . Likes the Blue and White . . . Lover of Education . . . Fan of McGill . . . "Did you see Mick?" . . . One of Estha's honeys . . . Famous for outline . . . Once a "G-nat."



# BETTY JANE TIBBS

English - Education

*Delta Sigma Kappa* 2, 3, 4 (*Business Manager* 3, 4); *SCA* 1, 2, 3, 4; *MSM* 1, 2, 3, 4; *Intramural Sports* 1, 2, 3, 4; *SEA* 3, 4; *Junior Follies*.

"Betty" . . . A big coward . . . The zebra skin rug . . . Member of the Troops . . . "I'm a wicked woman now!" . . . Products pusher . . . How ya gonna keep her down on the farm after she's been out West? . . . Bookworm and *constant* studier . . . Wrote two *Ohio Journals* . . . All those letters from New Mexico!



# CAROLE ANN UNKART

History - Education

*Delta Sigma Kappa* 2, 3; *Argonauts* 3, 4; *Pi Gamma Mu* 3, 4; *Choir* 1, 2, 3; *Canterbury Club* 4; *SEA* 4; *Young Republicans* 3, 4; *Junior Follies*.

"Carole" . . . Candide . . . Onion Hall '62 . . . "How much do you know?" . . . "I just know I'm going to fail it" . . . Philosophy of history . . . Hurry up and rush . . . "Wake me up at 4 a. m." . . . Sunsets . . . Hates routine . . . Twenty-five swimming instructors . . . Still can't swim.



"I really DO care!"



"Does it look like a diaper?"



"A new tradition?"





## MARGARET RUTH VERDONE

English - Education

*Delta Sigma Kappa 2, 3 (Chaplain 2); Honor Court 4; SCA 1, 2, 3, 4; LSA 1, 2, 3 (Secretary 2, Area Vice-President 3, President 3); Religious Life Council 2, 3; SEA 4; Junior Follies.*

"Ruth" . . . Exterminators, Inc. . . . Undecided . . . "But I was in the Follies" . . . Unofficial freshman advisor . . . Infirmary is her second home . . . Popcorn parties . . . "It's you and me against the world" . . . Turtle . . . Brings cake for own SURPRISE party . . . Sled rider . . . Loves brown bedspreads . . . Mamma Bear.



## HOWARD WAGNER

Economics

*Alpha Gamma Tau 2, 3, 4; Basketball Team 1, 2, 3, 4; Intramural Sports 1, 2, 3; Junior Follies.*

"Howie" . . . The Brooklyn Fog-horn . . . "Oh, When the Saints" . . . Never had a pet until college—then frog, rabbit, turtles, duck, and parakeet . . . Joanie's boy . . . Stockholder in certain local establishments . . . Spanish Rice . . . Has been known to score—twice . . . 13 is his "lucky" number . . . Wowie and Hickey.



## JANET BARBARA WALKER

Sociology

*Phi Alpha Mu 2, 3, 4 (Alumni Secretary 4); ALOHA; Intramural Sports 2; Young Republican Club (Vice-President 3, 4); Junior Follies; FAC.*

"Walker" . . . Posey-Gatherer . . . T stands for Tall . . . Taller of the two Jans . . . Four-year roommate plan . . . New "baby" every year . . . Panno, *not* Piano . . . Our "Auntie Mame" . . . Four-year Phi Alph . . . Once wrecked the New Regime . . . Oh, "G."

"At least the food's good here!"

"But, Joanie, she wanted to learn how to play."

"See if you can get it now, 'G'!"





"Like this, Coach?"



"Born to lose!"



"It beats studying!"

### CECIL LEE WALSH

Physical Education - Education

*Alpha Gamma Tau 2, 3, 4; ROA (President 4); Football Team 1, 2, 3, 4; Lettermen's Club 3, 4 (Vice-President 4); Intramural Sports 1, 2, 3, 4; French Club 1, 2.*

"Cece" . . . Member of Fabulous "5" . . . Crabby Cece . . . Known for complimentary remarks on meals . . . "Let's go to George's" . . . Non-member president of ROA . . . Ace pilot of model planes . . . Traded Sutton for another roommate.

### CHARLES EDWARD WALTER, JR.

Sociology

*Alpha Gamma Tau 3, 4 (Secretary 4); SGA Representative 1; Dorm Council (President 4); Football 1, 3, 4; Baseball Team 1, 3, 4; Intramural Sports 1, 2, 3, 4.*

Number three member "Bachelor Penthouse" . . . The Tennessee Stud . . . Tried his hand at girls but liked football better . . . Roomed with "Hairy College" and "Pellet" . . . Liked summer school so much, he made a career of it . . . Confirmed Bachelor . . . One of the real mental giants at school . . . Led ANW for his senior year . . . Declined membership in Argonauts (Didn't like tea parties) . . . FAC.

### SARAH JANE WARD

Biology - Pre-Medical

*Delta Sigma Kappa 2, 3, 4; Beta Beta Beta 1, 2, 3, 4; French Club 1, 2, 4; Junior Follies.*

"Sally" . . . Definite individualist . . . "I wanted wings, till I . . ." . . . Sleepy time gal . . . Old Spice! . . . Studies between deals . . . Moon Crowler . . . McDaniel's contribution to "Playboy" . . . Loves noodles, jazz, navy air, being 21, and long fingernails . . . "Procrastination personified" . . . Famous laughter . . . Full of fun.





"So what do you expect for a nickel?"



"Don't cry—maybe chapel won't be compulsory in '83."



"It isn't something I would have chosen for myself."

### JOHN SANSBURY WARMAN

#### History

*Alpha Gamma Tau 2, 3, 4 (Housemother 3, Historian 4); Choir 1, 2, 3, 4; MSM 3; Wesleyans 2, 3 (Vice-President 3); Track Team 1; Wrestling Team 2; French Club 1, 2; Junior Follies; FAC.*

"White Rat" . . . Transparent offspring . . . The Cat . . . Tenor in Biscayne IV . . . Whitfield's boy . . . The lighthouse . . . The fetal pig . . . Ripples . . . Engaged to a pumpkin . . . Body beautiful . . . "Get me up for breakfast" . . . Parlez-vous Français?



### THOMAS FORREST WARNER

#### Economics

*Delta Pi Alpha 2, 3, 4; Football Team 1, 2; Intramural Sports 3, 4; French Club 1, 2.*

"Tom" . . . Resides in scenic Vetville . . . Mother Goose expert . . . Proud father of Delta Pi Alpha's cheerleader . . . Looks forward to two years with Uncle Sam? . . . Often seen playing on floor with set of blocks and feeding ducks at city pond . . . "Wake me up in an hour, Barb" . . . One of Price's boys.



### PATRICIA FLORENCE WEBB

#### Art

*Sigma Sigma Tau 2, 3, 4; Beta Beta Beta 2; Dorm Council 4; College Symphony 1, 2; College Players 3, 4; ALOHA; BSU 1; Junior Follies; FAC.*

"Trish" . . . "Estha honey" . . . Grundy carrier . . . "That's H-E-N-D-E-R-S-H-O-T" . . . Wednesday night phone calls . . . Motor mouth . . . Procrastination Club . . . Breakfast at Colonial's . . . Great pumpkin . . . Southern Belle . . . From bio to art . . . Tenting tonight.



## CAROLYN PARTRIDGE WEBSTER

### Sociology

*Sigma Sigma Tau* 2, 3, 4 (*President* 4); *ISC* 4; *Student Life Council* 4; *Student Leadership Conference* 4; *College Players* 3, 4; *ALOHA* (*Advertising Manager*); *Intramural Sports* 2, 3; *WAA* 2, 3 (*Treasurer* 3); *Cheerleading* 1, 2, 3, 4 (*Captain* 4); *Junior Follies* (*Director*); *Class Officer* (*Secretary* 3, 4); *FAC*; *Trumpeter*.

"Callie" . . . Definitely affected . . . Number one spy in the enemy camp . . . Owner of the newest faculty member . . . Personal friend of Margaret Brown . . . Carolyn Collegiate . . . My best friend Conk . . . Always on time for dinner . . . Bermuda Belle . . . The House.



## HARVEY MILTON WEISKITTEL

### Physics - Mathematics

*Gamma Beta Chi* 2, 3, 4 (*Sergeant-at-Arms* 4); *Argonauts* 3, 4; *Intramural Sports* 4; *Junior Follies*.

"Harv" . . . "Wait til next semester when I'm at Maryland!" . . . Studies at odd hours . . . Has a cabin in the woods . . . Member of President Kennedy's Physical Fitness Program . . . "Jones, if I were running this world" . . . Hypochondriac . . . Found a New Jersey gal to study with . . . Lettermen's Club GBX.



## ELLEN JANE WHEEDLETON

### Latin - Education

*Women's Glee Club* 1; *SCA* 1, 2, 3, 4; *MSM* 1, 2; *SEA* 4; *Classics Club* 1, 2, 3, 4 (*Secretary-Treasurer* 3); *Junior Follies*.

"Weed" . . . Campus representative of Eastern Shore Chamber of Commerce . . . French-speaking Latin major . . . Summers and tomatoes . . . "But, Peggy, BARF questions are the easiest ones" . . . Friendly and talkative . . . Unhappy experience with St. Augustine . . . "I love my alma mater—yes!"



"Censored!"

"Hey, Rick, wake me up in five minutes so I can study."

"But, Dr. Kopman, I don't know how to speak Latin."

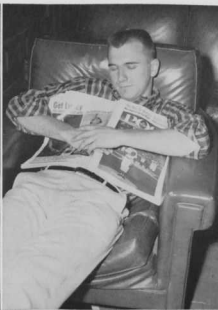



## WAYNE NORVAL WHITMORE

Mathematics

*Gamma Beta Chi* 2, 3, 4 (*Vice Beta* 4); *SCA* 2, 3 (*Treasurer* 3); *Men's Leadership Society* 3, 4 (*Vice-President* 4); *Student Leadership Conference* 3; *UCCF* 3, 4 (*Vice-President* 3, 4); *Baseball Team* 2, 3, 4; *Soccer Team* 1, 2, 3, 4 (*Co-Captain* 3, 4); *Intramural Sports* 1, 2, 3, 4; *Junior Follies*; *Class Officer* (*Treasurer* 3, 4); *FAC* (*Co-Chairman*).

"Whit" . . . "Hey, Dave, the party's in our room" . . . Slow and steady does the job . . . Crazy left-hander . . . "I'll be right back, Claudia" . . . Always dependable? . . . Stick with those "Birds" . . . A loyal Gamma Bete with a Sigma preference . . . "Who's Jim Gentile!"



## GEORGE THOMAS WILHIDE

English - Education

*Choir* 2, 3; *Men's Glee Club* 1; *SCA* 1, 2, 3; *LSA* 1, 2; *SEA* 4.

"Tom" . . . Chem major changed to English . . . Always seen running to class . . . Hibernates in library . . . Almost killed by pillow thrown by roommate in sleep . . . Expert on dropping courses . . . Leader of the Prohibition Party . . . Spends summers at YMCA camp . . . Loves ping pong . . . Wounded by a Roman with a cardboard sword.



## MARTHA MARGARET WIRT

Mathematics - Education

*Sigma Sigma Tau* 2, 3, 4 (*Treasurer* 4); *ISC* 3; *ALOHA*; *GOLD BUG* (*Exchange Editor* 3, 4); *MSM* 1; *Basketball Team* 1, 2, 3, 4; *Intramural Sports* 1, 2, 3, 4; *SEA* 4; *Artists Anonymous* 3, 4 (*Treasurer* 3, 4); *Junior Follies*; *FAC*.

"Marty" . . . Posey-Gatherer . . . "Marty-Peg" . . . Engaged to a Korean refugee . . . Took up where Singer left off . . . Aw, Yeah! . . . Letters for the *GOLD BUG*, letters for the *ALOHA* . . . and just plain letters . . . Coffee by the buckets . . . Tries for Spicer's touchdowns . . . No longer says "zink" or "anythink."

"Come on, Dr. Spicer—throw that curve!"



"Aren't there ANY 'snap' courses?"

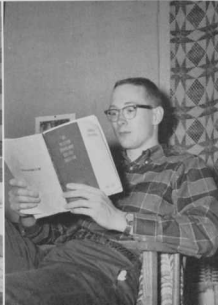

"I call the house from darkness to light."







"Quick, Jones, more ice!"



"A place for everything and everything—Oh, well."



"Hiya, Normie Bates!"

### RAYMOND CHARLES WOCKLEY

Pre-Veterinarian

*Gamma Beta Chi 2, 3, 4 (Sergeant-at-Arms 3); Beta Beta Beta 2, 3, 4; ALOHA; Honor Guard 2, 3, 4 (Executive Officer 4); Intramural Sports 1, 2, 3, 4; Junior Follies.*

"Wock" . . . Cool convertible in his senior year . . . Collects trash cans . . . Ft. Lauderdale in junior year . . . Saddle shoes and sneakers . . . Favorite animal is a skunk . . . Has a Downtown bus . . . Spends afternoons in labs . . . Hates to get up in the morning . . . Freshman year was mostly underwater . . . Made sandwiches at summer camp.



### LYNNE RODWAY WORDEN

English - Education

*Sigma Sigma Tau 2, 3, 4; Choir 1, 2; GOLD BUG 1, 2; SCA 1, 2; SEA 4.*

"Lynne" . . . Always on the go . . . Summer school fan? . . . Planner . . . Army wife in McDaniel barracks . . . "I'm on a diet so I'll skip dinner and eat while I work in the Grill" . . . Song bird.



### REBECCA ANN WRIGHT

Physical Education - Education

*Sigma Sigma Tau 2, 3, 4 (Sergeant-at-Arms 3); Judicial Board 3; ALOHA; Newman Club 1, 2, 3, 4 (Vice-President 2); WAA 1, 2, 3, 4 (Vice-President 4); Intramural Sports 1, 2, 3, 4; Junior Follies; FAC.*

"Becker" . . . Posey-Gatherer . . . She's attached, too! . . . Strictly a cut-up . . . Who has a bad knee? . . . Sigma's Ideal Pledge . . . Member of the four-year roommate plan . . . "Marty, do I walk like a Phys. Ed. major?" . . . Nose woes.





## WALTER MALCOLM WRIGHT

Economics

*Delta Pi Alpha 2, 3, 4; Band 1; Intramural Sports 2, 3, 4; Junior Follies.*

"Mickey" . . . Careseys . . . Eastern Shor' and Frostburg . . . Short summers, long winters . . . Is that right, Wright? . . . "Sure do!" . . . Bridge, pool, and M.A. . . . Closet time . . . The Price is right . . . Theory wise! . . . Econ??? . . . One vice . . . "Seventh green, where's that?" . . . "I don't want to hear it, Penn!" . . . Dreamer.



## RICHARD NILES YOBST

Physical Education - Education

*Delta Pi Alpha 2, 3, 4; Student Leadership Conference; Honor Guard 2; Football Team 1, 2, 3, 4 (Co-Captain 4); Baseball Team 1, 2, 3, 4; Lettermen's Club 4 (President 4); Intramural Sports 1, 2, 3, 4.*

"Dick" . . . Left the dorm for Vetville . . . Hangs out in Gill gym . . . Loves Clower's tests . . . "But, Miss Parker!" . . . "Junior high athletics aren't that bad" . . . Thinks Ronnie Jones can't count . . . Drives a green Cadillac.



## MARGARET ANN ZACHARIAS

English - Education

*Delta Sigma Kappa 2, 3, 4 (SGA Representative 3); ISC (President 4); Argonauts 3, 4; Beta Beta Beta 2, 3; Student Leadership Conference 4; Women's Council 4; Women's Glee Club 1; SCA 1, 2, 3, 4 (Secretary 3, Vice-President 4); Religious Life Council 2; MSM 1, 2, 3, 4; Sunday Fellowship 1, 2, 3, 4 (Chairman 3, 4); Intramural Sports 1, 2, 3; SEA 3, 4; IRC 3, 4; Human Relations Committee 3; WUS Committee (Co-Chairman 3, Chairman 4); SOS 3; Junior Follies; FAC.*

"Peggy" . . . Room looks like Red Square and Blue Hawaii . . . Red and White ISC President . . . Russian Proposals . . . Bermuda Breakfasts . . . I like to see the mail in my box . . . Audio-visually handicapped . . . Flute-a-phoney . . . Ukrainian banjo . . . "I wish I had my camera!"

WMW/RBP = Marginal grades

"You name it—I play it!"

Littlest Ambassador





"Think before you kick!"

### LASZLO ZSEBEDICS

Physical Education - Education

*Gamma Beta Chi 2, 3, 4; IFC 3 (Secretary 3); Dorm Council 3; Soccer Team 1, 2, 3, 4; Junior Follies.*

"Laz" . . . "That's right, Z-S-E-B-E-D-I-C-S" . . . Decided to spend his senior year in Vetville . . . Even snores with an Hungarian accent . . . Makes Westminster his home town . . . Used to be seen in a dining hall jacket . . . Studying is his favorite pastime . . . Likes to play a fall sport called soccer . . . One line in Junior Follies got big laugh.

**SENIOR CLASS OFFICERS.** *Left to right:* Barbara Earhart (Vice-President); Wayne Whitmore (Treasurer); Carolyn Webster (Secretary); Jackson Day (SGA Representative); Dagmar Joeres (SGA Representative); David Humphrey (President).





*First row, left to right: E. Wilsman, E. Roeder, K. Cochenour, J. Lucas, B. Holland, L. Pastor, K. Languis. Second row: L. Bily, J. Firestone, C. Davis, L. Schurman, C. Wilkinson, J. Shanholtz, D. Beck, B. Owens, B. Hidey, C. Lawrence. Third row: N. Miller, S. Gordon, M. Buffington, J. Ryan, D. Council, S. Riggan, K. Frese, C. Milley, M. Hindle, R. Jones, L. Chilcoat, G. Allen. Fourth row: T. Pokorny, R. Roth, J. Cupp, M. Sherwood, J. Stephens, B. Lazarus, B. Chase, F. Wooden, W. Wrightson, S. Dearing. Fifth row: C. McGinnes, J. Brewer, F. Wade, J. Harman, S. Sunderland, D. Blizzard, T. Hill, H. Shimizu, J. Norris, M. Creamer, S. Bavyly. Sixth row: B. Vickery, T. Magruder, B. Georg, B. Miller, B. Kruhm, B. Baernstein, T. Astle, M. Houck, E. Willis, D. Quinby, C. Collins, S. Broadbent.*

## **Class of 1964**

"Well, let's have a man's opinion on this matter."



The Junior year saw the blossoming of the Class of '64 and confirmed suspicions that our class had a distinctive personality. From class projects such as Parents' Day (we fortuitously scheduled it the day of the only game we lost) and the Junior Follies (who else utilized audio-visuals?) to such individual projects as working with faculty evaluation committees and lighting candles in the Grill, we've managed to live up to our reputation.

The spring saw the production of our Follies (in which we proved again that our class is

characterized by its unity), the election of our classmates to high positions on campus, and the traditional round of fetes for our friends of the Senior Class.

As we watch them leave, we soberly realize that we must fill their place — and exhausted but happy after our busy year, we sincerely feel that being a senior must be fitting reward for having been a junior.



**JUNIOR CLASS OFFICERS.** *Left to right:* Stephen Bayly (SGA Representative), Carole Richardson (Secretary), Bruce Read (President), Helen Holmes (Vice-President), William Penn (Treasurer), Carol Davis (SGA Representative).

*First row, left to right:* L. Fabre, L. Truitt, C. Richardson, A. Weller, M. Chittenden, J. Allgire, K. Stoner, H. Holmes. *Second row:* C. Becker, S. Staufer, P. Ibach, T. Confer, E. Armiger, B. Read, K. Wilson, G. Narbeth. *Third row:* D. Miller, C. Arrieta, R. Hopkins, B. Druery, T. Hahn, S. Tabler, D. Simpson, L. Robson, B. Cook. *Fourth row:* R. Roth, M. Sherwood, J. Baroch, J. Morse, G. Gebelein, J. Wenderoth, N. Sheeley, M. Van Scoter, S. Hauck. *Fifth row:* J. Walls, D. Taylor, D. Hinrichs, R. Carson, C. Cheng, B. Penn, C. Spencer, P. Harrison, L. Harms. *Sixth row:* B. Price, G. Schelzel, H. Mooney, M. Eagan, G. Knefely, W. Amoss, H. Mendelsohn, S. Rosenbaum, J. Kressler, C. Wilson.





*First row, left to right: T. Bloom, E. Earp, D. Hoffman, D. Hope, B. Greene, R. Hibbard. Second row: S. Sachs, G. DeMott, B. Bennett, B. Hirsch, P. Wolfe, R. Garvin, C. Fuhrmann. Third row: B. Graham, C. Fey, J. Crawford, C. Dowell, E. Hansen, Y. Osteen, D. Garrett, R. Feary. Fourth row: C. Thacker, M. Kindler, J. Owen, A. Renkowitz, L. Denton, J. Baker, B. Faulkner. Fifth row: S. Makover, R. Walker, T. Magnotto, B. Benton, M. Reitz, D. Schmidt, R. Smith, J. Holloway, F. Thomas. Sixth row: S. Leishure, R. Readmond, J. Buckley, D. Reger, B. Laurence, P. Jones, D. Santo, C. Barker, J. Hobart, E. Witherite, M. Hobart. Seventh row: G. Bateman, C. Castle, R. Liebman, F. Kidd, M. Elseroad, G. Harmeyer, G. Fulton, D. Pearson, D. MacEwan. Eighth row: G. Smink, D. Steen, P. Alexander, D. Noble, J. Wicklein, C. Manning, R. Dinger, M. Kappelman, J. Abel, C. Gray. Ninth row: W. Million, E. Welch, R. Addy, J. Hackett, J. Law, R. Gottschall, A. A. Harmantas, D. Amico, K. Schuele, R. Lerch.*

**SOPHOMORE CLASS OFFICERS.** *Left to right: Richard Steen (President), Barbara Petschke (Vice-President), Joy Holloway (Secretary), Sharon Fischer (Treasurer), Mara Dilon (SGA Representative), Daniel Pearson (SGA Representative).*



The Class of '65 arrived back on "The Hill" with the same spirit and the same "twist" which astonished the upperclassmen last year. Rat Rules and Rat Week brought back fond memories of a year that had passed quickly. Now we were giving the orders and Rat Court was exceptionally lively as we punished the Rats who didn't seem to like it one bit! Again we made ourselves unpopular by winning the tug-of-war on Parents' Day, thus making one more day of "beanie" wearing. As Big Brothers and Sisters we regained a little of that lost popularity in helping freshmen adjust to college life.

The tables turned in a few weeks, and the sophomores became extremely humble pledges during Hell Week. Sororities and Fraternities divided our class, but projects such as the formation of a Sophomore Pep Club showed that our spirit as the class of '65 was still strong.



"What will tomorrow bring?"

## Class of 1965

*First row, left to right:* E. Knapp, A. Highsmith, J. Shell, F. Fisher, L. Simmons, R. Holloway, L. Long, E. Gardiner. *Second row:* D. Brown, V. Weber, D. Rayfield, N. Mengel, M. Carhart, A. Krizek, P. Markoski, L. Winter, S. Dexter. *Third row:* L. Ensor, K. Arendt, S. Roeder, D. Stoffle, E. Formwalt, P. Bobbett, M. Schiff, J. Penn, K. Burkhard, D. Poffenberger. *Fourth row:* J. Smith, L. Corroum, H. Norton, M. E. Coleman, J. Underwood, B. Nolan, V. Krebs, N. Barton, S. Haines, J. Ragland, B. Woodruff. *Fifth row:* M. Fordham, J. Roberts, D. Briggs, M. Dilson, D. Groshon, C. Steelman, C. Smith, J. Cox, B. Petschke, M. Hahnfeldt, J. Russell, M. E. Heggan, M. Engle. *Sixth row:* G. Treharne, S. Snodgrass, C. Price, C. Bue, P. Snyder, F. Sybert, C. Yeager, N. Whitworth, P. Dulick, R. Love, S. White, C. Smith, M. Van Dyke, S. Fischer. *Seventh row:* J. Strine, R. Robertson, M. Schlew, C. Matthews, B. Johnson, P. Mullinix, A. Mueller, C. Rolker, B. Mouat, L. Smith, C. Biddle, S. Saito. *Eighth row:* C. Buhman, B. Barnickel, M. Taylor, J. O'Leary, L. Knepp, J. Hook, E. Scheinfeldt, W. Benton, M. Reitz, J. Giesey, E. Wagner. *Ninth row:* T. Michaels, D. Dudley, W. Stine, K. Ravelli, B. Wilson, S. Fleming, M. E. Graybill, W. Thais, R. Shafer, N. Lockwood, V. Bittner. *Tenth row:* W. Crouse, W. Jelinek, J. Wood, J. Stager, R. Baker, B. Knauff, H. Smith, L. Brown, B. Stevens, B. Carter, E. Daniels, D. Buhman.



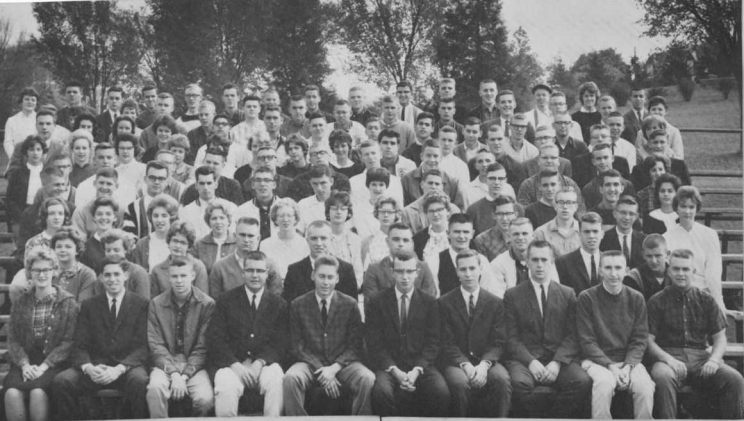

*First row, left to right: J. Willette, D. Hoffman, R. Creighton, B. Baker, E. Lowry, G. Carson, R. Sanger, C. Sohn, B. Deckert, E. Brooks. Second row: R. Bowden, C. Sayre, L. Peterson, G. Winterling, R. Shipley, M. Roney, G. Schwebler, B. Knowles, W. Porter, D. Jensen. Third row: L. Smith, L. Forthuber, M. Bock, S. Ambrosen, J. Rowe, K. Coleman, M. Goode, N. Cochenour, W. Simpson, L. Owens, C. Adriance, B. Smith. Fourth row: A. Ingalls, R. M. Davis, R. Holloway, J. Davis, T. Hart, R. Julia, L. Wright, R. Eigen, D. Dorsch, C. Hickey, R. Scott, S. Lupinos. Fifth row: K. Hill, R. Boone, J. Brock, G. Winegrad, W. Falker, M. Watson, R. Hollywood, A. Young, T. Bagaent, D. Booth, P. Meredith, L. Marck. Sixth row: J. Goldstein, J. Hahn, L. Burkhart, S. Callander, L. Little, P. Naruta, E. McPherson, K. Criss, B. Friedman, K. Shelley, G. Kulick, B. Schaeffer, C. Carr, G. Adkins. Seventh row: H. Tausik, M. Hickey, E. Collins, E. Bowen, R. Adler, J. Emens, R. Edwards, D. Linton, J. Harris, E. Feinglass, R. Hendrickson, C. Turnbaugh, J. Rauch, L. Phares. Eighth row: M. Hendrickson, L. Forbes, L. Nelson, T. Talbert, D. Horton, E. Miller, W. Beacht, R. Cook, D. Gosnell, W. Kubat, R. Cox, F. Rinehart, D. McIntire, L. Miller. Ninth row: S. Jacobs, V. Pusey, D. Green, J. Smith, B. McClary, R. L. Davis, E. Woodey, C. Davis, R. Harris, D. Buzby, R. Creitz, P. McClintock, J. Ballard, S. Albertson, J. Dickman.*

## Class of 1966

"Does this mirror our thoughts on the matter?"



After an anxious summer, we, the Class of 1966, arrived at WMC and made our debut on "The Hill." We were warmly greeted by our senior advisors and soon felt at home.

Orientation Week gave us a quick glance at many aspects of college life—from the intellectual stimulus of the placement tests to the gay life of the mixers. We learned a lot during one short week.

The upper classmen returned, and we were



immediately put in our place by the sophomores. Rat Week provided much fun for everyone except poor "Ralph the Rat," our mascot, who became the victim of circumstance.

Before Thanksgiving we elected class officers and became a unified class. A little later we had much fun decorating the grill for Christmas. During the remainder of the year we became increasingly sure of ourselves, and by May, we felt that we were an integral part of the campus. The year was full of many surprises and was a rewarding experience.



**FRESHMEN CLASS OFFICERS.** Left to right: Philip Meredith (President), Suzanne Jacobs (Secretary), Karen Criss (SGA Representative), Robert Scott (SGA Representative), Sandra Callander (Treasurer), Charles Turnbaugh (Vice-President).

*First row, left to right:* L. Bryson, D. Brown, R. Basye, C. Meyer, E. Miginsky, D. Petrovich, K. Liston, B. Schwartz, B. Smith. *Second row:* G. Patterson, C. England, M. Fahrney, C. Koerber, J. Politz, C. Morelock, J. Summers, J. Neff, S. Reckord. *Third row:* J. Lassahn, D. Chance, L. Swersky, J. Seddon, R. Warrick, C. Warehime, M. Price, J. Baker, D. Long, B. Colona, B. Lilly, N. Canfield. *Fourth row:* S. McKean, J. Ebaugh, R. Waller, S. Mattingly, P. Stuhl, P. Cullen, E. Manders, R. Giesey, D. Jett, R. White, J. Henklein. *Fifth row:* K. Richards, M. L. Englebrecht, E. Kern, S. Bubert, M. Warren, S. Knefel, B. Murphy, P. Thompson, A. Marlow, C. Styer, J. Griep. *Sixth row:* S. Wilson, D. Gantz, J. Hutchison, C. Roemer, S. Stone, I. Megill, C. Akagi, C. Jennings, B. Cohen, J. Fertig, K. Reeves, I. Bockelman. *Seventh row:* E. Pratt, A. Generali, S. Short, B. Gonzales, C. Twombly, M. Hough, M. E. Tharpe, J. Harden, J. Hutchinson, J. Humphreys, S. Cunningham, M. LeBell. *Eighth row:* N. Absher, E. Hoffman, D. Carl, C. Petersen, S. Hayman, B. Meirose, J. Hambleton, D. Dragoo, N. Baker, L. Mahaffey, J. Baer, E. Carl, B. Klahold. *Ninth row:* S. Joyner, B. Robinson, C. Wheatley, K. Mizuno, R. Cline, J. Elseroad, K. Hale, J. Reck, C. English, F. Baseman, K. Myers, L. Loud, N. Lugar, M. Manuel.







# ACADEMIC PURSUITS



Pencil stubs, and stale coffee . . . tired eyes,  
taut fingers and edgy nerves . . . a term paper,  
an exam—erased, ragged—but complete.

Somehow, amid the chaos and confusion we  
have managed to learn many lessons. With the  
tools gathered in four years of study we will  
attempt the next step—service.



## HONORARY SOCIETIES

*Through scholarship . . .*



ARGONAUTS. *First row, left to right:* P. Zacharias, C. Hoecker, B. Moon, K. Gochenour, B. Holland. *Second row:* B. Roeder, S. Stauffer, Dr. W. Ridington (Advisor), R. Manthey (Treasurer), M. Crawford (Vice-President), H. Criscom (Secretary), S. Green (President), Dr. E. Wenner (Advisor), P. Ibach, M. Pappadopoulou. *Third row:* R. Price, D. Quimby, B. Miller, B. Terry, D. Beck, R. Vickery, D. Hinrichs, D. Taylor, C. Fetrow, D. Barnes, H. Weiskittel, S. DeRan, H. Holmes, S. Lippy, K. Languis.



PI GAMMA MU. *First row, left to right:* R. Ginsburg, K. Kressley, L. Alperstein (President), J. Day (First Vice-President), D. Taylor. *Second row:* L. Pastor, Dr. R. Price (Advisor), Dr. T. Whitfield (Secretary-Treasurer), Prof. F. Hurt, P. Ibach, M. Schugam. (*Not pictured:* R. Manthey, Second Vice-President).

**. . . social awareness . . .**

**. . . true appreciation of music . . .**



DELTA OMICRON. *Left to right:* Dr. A. Heggemeier (Advisor), E. Deckert (Vice-President), C. Fey, L. Harms (Treasurer), B. Friese (Secretary), F. Lindsay (President).

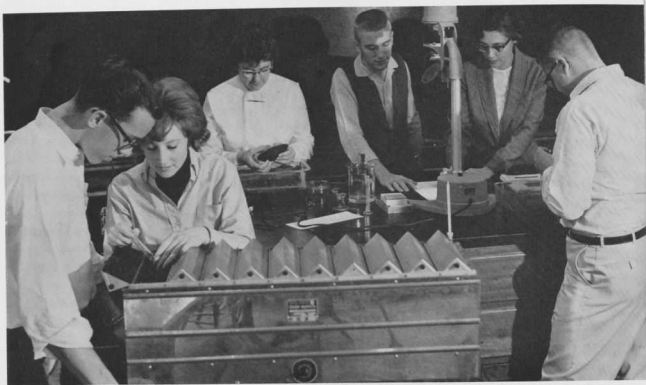

*... and through scientific research ...*

*... we learn the eternal verities.*

BETA BETA BETA. *First row, left to right:* J. Slade (Vice-President), B. McCatharn, L. Schurman, J. Creamer, B. Persion (Historian), J. Callahan, Dr. J. Kerschner (Advisor), J. Underwood, B. Petschke, L. Winter, H. Holmes (Secretary), D. Dehne. *Second row:* C. Barker, J. Wood, J. Kressler, B. Kniefely, B. Miller, E. Willis, D. Sutton (President), Dr. H. Sturdivant (Advisor), B. Myers, D. Goldstone, S. Dearing, R. Wockley, J. Spear, A. Krizek. *Not pictured:* H. Feldman (Treasurer).







FRENCH CLUB. *Left to right:* B. Terry, M. Pappadopoulou, V. Rummary (Secretary), E. Distiller (Treasurer), C. Emmel (Vice-President), S. Jacobs, J. Hahn, C. Long, L. Fabre, M. Bendermeyer, J. Meyer. *Seated at piano:* N. Sheeley (President).

## DEPARTMENTAL CLUBS

***Language crosses barriers to understanding.***

"... with proper pronunciation and intonation ..."





HOME ECONOMICS CLUB. *Left to right:* J. Fisher (Vice-President), J. Hobart (President), T. McGibbeny (Secretary), J. Reinhart (College Club Representative to M.H.E.A.), M. L. Nuttle (Treasurer), Miss H. Gray (Advisor).

***The practical . . .***

***. . . and the philosophical***

CLASSICS CLUB. *Seated in front:* J. Buckley. *First row, left to right:* Dr. W. Ridington (Advisor), Mrs. E. Ridington, M. Crawford (President), B. Terry (Vice-President), P. Wolfe (Secretary-Treasurer), E. Carll. *Second row:* B. Love, D. Taylor, E. Wheelleton, D. Dorsch.



## Tomorrow's teachers



"All together, now . . . 1, 2, 3!"

STUDENT NATIONAL EDUCATION ASSOCIATION. *First row, left to right:* B. Moon, B. Tibbs, V. Alexander, B. McClelland, D. Dehne, S. May. *Second row:* J. Reinhart, V. Rummery (Treasurer), M. Nuttle (Vice-President), Dr. J. Bailer (Advisor), D. Pettigrew (President), B. Jacobus, B. Terry. *Third row:* L. Chilcoat, C. Hoecker, J. Hopkins, J. Meyer, P. Raver, E. Distiller, R. Carson. *Not pictured:* B. Shelton (Secretary).



## Music enriches campus life

### College Choir



CHOIR. *First row, left to right:* Professor A. deLong, P. Ibach, A. Highsmith, Y. Osteen, L. Marck, B. Friese, M. Carhart, S. Callander, H. Norton, M. Bendermeyer, C. Twombly. *Second row:* C. Roemer, L. Truitt, L. Nelson, N. Lockwood, D. Rayfield, L. Wright, J. Crawford, C. Fey, G. Narbeth, L. Simmons, C. Becker. *Third row:* J. English, P. Reynolds (President), B. Petschke, G. Politz, L. Peterson, K. Wilson, L. Burkhart, J. O'Leary, L. Harms. *Fourth row:* N. Sheeley, G. Kemmerer, M. Creamer, T. Bloom, J. Stager, D. Hinrichs, M. Houck (Secretary), B. Baker, T. Magruder. *Not pictured:* B. Moon (Vice-President).



**WOMEN'S GLEE CLUB.** *First row, left to right:* B. Schwartz, M. Emery (Vice-President), B. Friese (Vice-President), J. Crawford, F. Lindsay (President), J. Hill nan, E. Deckert, P. Lambert, P. Reynolds. *Second row:* S. Callandar, L. Wright, S. Mattingly, C. Fey, J. Willett, L. Nelson, J. Politz, J. Rowe. *Third row:* J. Hambleton, B. Smith, C. Styer, E. Hoffman, N. Canfield, S. Albertson, S. Saito.

### **Women's Glee Club**

### **Women's Octet**

**WOMEN'S OCTET.** *First row, left to right:* J. Humphreys, L. Burkhardt, A. Highsmith. *Second row:* H. Norton, J. Crawford, L. Nelson. *Third row:* J. Willette, L. Simmons.





**BAND.** *First row, left to right:* J. Buttmer (President), L. Ensor, W. Crouse, R. Edwards, S. Runkles. *Second row:* M. E. Heggan (Secretary-Treasurer), J. Shaheen, M. Engelbrecht, L. Pastor (Librarian), J. Harmon, R. Davis. *Third row:* A. Young, B. Baker, C. Davis, G. Adkins, C. Adriance. *Fourth row:* E. Earp, W. Simpson, Mr. Daniels.

## ***Band***

## ***The College Orchestra***



# R O T C



Lt. Col. Paul V. Fogleman

## Company Sponsors



Capt. J. Reinhart  
*Staff*



Capt. B. J. Jacobus  
*Headquarters*



Capt. N. Thomas  
*Company A*



Capt. J. Callahan  
*Company B*



Capt. M. Van Scoter  
*Company C*



Capt. J. Jones  
*Company D*



Headquarters Company



Band





Company A



Company B



Company C



Company D



R. Cronise, Capt.



M. Schugam, 1st Lt.



W. Sitter, Maj.



L. Alperstein, 1st Lt.



D. Sutton, 1st Lt.

## Commissioned Officers

D. Barnes, 2nd Lt.  
E. Buckner, 2nd Lt.  
J. Gray, 2nd Lt.  
K. Kressley, 2nd Lt.  
W. MacDonald, 2nd Lt.  
R. Penn, 2nd Lt.  
C. Walsh, 1st Lt.



L. Biser, 2nd Lt.  
G. Clark, 2nd Lt.  
S. Green, 2nd Lt.  
W. Myers, 2nd Lt.  
D. Pond, 2nd Lt.  
C. Walter, Capt.

J. Blackburn, 2nd Lt.  
C. Collins, 1st Lt.  
O. Guenther, 2nd Lt.  
A. Ober, 2nd Lt.  
G. Richmond, 2nd Lt.  
T. Warner, 2nd Lt.

C. Bloodsworth, 2nd Lt.  
J. Day, 2nd Lt.  
G. Kemmerer, 2nd Lt.  
T. O'Malley, 1st Lt.  
G. Siegel, 2nd Lt.  
H. Weiskittel, Sgt.

D. Bowen, 2nd Lt.  
J. Downey, 2nd Lt.  
R. Kleine, 2nd Lt.  
J. Oppel, 2nd Lt.  
J. Spear, 2nd Lt.  
J. Whitfield, 1st Lt.

K. Bowles, 2nd Lt.  
J. Grabowski, 2nd Lt.  
R. Klitzberg, 2nd Lt.  
J. Leporati, 2nd Lt.  
L. Parr, 2nd Lt.  
R. Terry, 2nd Lt.  
R. Wockley, 2nd Lt.





# COMMUNICATIONS

Friday afternoon newspapers and *Contrast* in several different shades . . . firesides, breakfasts, and visiting lecturers . . . ideas presented and argued . . . few conclusions, but many opinions.

We know communication to be the means of understanding. We loyally subscribe, we earnestly debate—we formulate ideals.





STUDENT GOVERNMENT OFFICERS. *Left to right:* S. Case (Vice-President), E. Armiger (Treasurer), J. Blackburn (President), N. Miller (Secretary).

***An assembly of distinct individuals . . .***



STUDENT GOVERNMENT CABINET. *Front row, left to right:* S. Bayly, D. Joeres, S. Case, J. Blackburn, Dean W. David (Advisor), N. Miller. *Second row:* R. Klitzberg, J. Day, C. Davis, M. Evans, R. Manthey, B. Reed, D. Humphrey, E. Armiger, J. Hillman.



Even the underaged can vote.



Something "novel."

**. . . united in purpose by similar ideals . . .**



**STUDENT LIFE COUNCIL.** Seated, left to right: Dr. J. Kerschner, Dean H. Howery, Mr. R. Waldorf, Dr. C. Crain, J. Reinhart. Standing: C. Webster, J. Blackburn, E. Kelso, S. Case.





THE HONOR COURT. First row, left to right: Dean H. Howery, W. MacDonald, P. Ord, Dean W. David, Mr. O. Spangler, D. Joeres. Second row: G. Gebelein, D. Humphrey, D. Briggs, E. Armiger, M. Van Dyke, B. Laurence, R. Terry, J. Smith, B. Lazarus, J. Shanholtz, E. Willis, J. Baroch.

### ***. . . inspired by the zest of leadership . . .***

This is the second year Western Maryland College has been working under an honor system. This academic ideal has taken its place as an integral part of campus life and has proved to be an effective means of elevating the school's scholastic standing.

With the foresight and backing of the Student Government Association, an appointed committee investigated various aspects of an honor code and drew up a working system. The group presented their ideas to the student body and faculty for approval. After the inevitable process of incorporating suggested changes and needed clarifications, the system went into effect.

Members of the honor court are chosen from letters of application submitted by the students. As stipulated in the codified system, six seniors, six juniors and four sophomores comprise the court. Faculty members are Dean Helen G. Howery, Dean William David, Dr. Rembrandt Summers and Mr. Oliver Spangler.

The four professors, however, act only in an advisory capacity; they have no vote.

The court tries all infractions concerned with academic honor. Anyone who violates the code is on his honor to report the misdemeanor to the court within twenty-four hours. Fairness in judgment and secrecy of trial proceedings are the main objectives of the group.

The court elects its own officers. This year's president is William MacDonald and the recorder is Priscilla Ord. These two people are present at every trial.

Western Maryland is proud of its efficient and effective honor system. In only two years, it has gained a deep-rooted respect and value on the college campus.





PRESIDENTS' CLUB. *First row, left to right:* M. Crawford, D. Beck, M. Evans, F. Lindsay, S. Roeder. *Second row:* B. Terry, C. Wilkinson, N. Miller, D. Joeres, G. Narbeth, P. Reynolds, P. Ord. *Third row:* N. Sheeley, R. Klitzberg, D. Selikowitz, D. Sutton, D. Steen, S. Green.

### **. . . and strengthened through cooperation.**

The Presidents' Club was organized late last year through the efforts of a few individuals after the Student Government Association suggested a better communications system among the organizations of the campus. In this club, the presidents of the organizations formulate policies, receive information and are informed of campus happenings. The main function of the group is to set up a monthly calendar designating all of the coming events. This calendar is circulated to the student body each month.



Presidents plan presentations.



**MEN'S LEADERSHIP SOCIETY.** *Left to right:* S. Green, J. Day, S. Case, J. Spear, Dr. H. Sturdivant (Advisor), Dean W. David (Advisor), R. Manthey, W. Whitmore, R. Cronise, W. Sitter. *Not pictured:* Dr. R. Price (Advisor), Dr. J. Makosky (Advisor).

### ***Many different groups with varied programs . . .***



**MEN'S DORMITORY COUNCIL.** *Seated, left to right:* W. Duncan, D. Humphrey, J. Blackburn, S. Case, R. Klitzberg, R. Manthey, C. Walter. *Standing:* Dean W. David (Advisor), S. Bayly, E. Armiger, J. Spear, B. Read, R. Steen, J. Baroch, D. Pearson.



WOMEN'S COUNCIL. *Left to right:* N. Miller, M. Dilson, C. Davis, D. Joeres (President), J. Hillman, Dean H. Howery (Advisor), M. Evans.

**. . . strive for one goal—a broader campus scope.**



WOMEN'S DORMITORY COUNCIL. *Kneeling, left to right:* D. Boyd, D. Phillips. *Seated:* Mrs. H. Scott (Blanche Ward), J. Jones, J. Hillman (President, Blanche Ward), A. Marlow, Mrs. A. Mays (McDaniel), M. Evans (President, McDaniel). *Standing:* P. Webb, N. Gochenour, G. Narbeth, B. Cook.



***Ideas are shared through reams of printed matter***

#### ALOHA EDITORIAL STAFF

*Editor-in-Chief* ..... Barbara Terry

*Layout Editor* ..... Carolyn Hoecker

*Photography Editor* ..... Claudia Fetrow

*Photography Staff* ..... David Robson,  
Bonnie Shelton, David Sutton

*Art Editor* ..... Betty Jean Jacobus

*Associate Editors* ..... Marsha Bendermeyer,  
Carolyn Conkling, Ronald Cronise,  
Bruce Drenning, David Drobis, Sterling

Green, Peggy Hoey, Geraldine Hopkins,  
Patricia Raver, Carole Riha, Bonnie  
Shelton

*Editorial Assistants* ..... Marsha Hoover,  
Allen Jones, Nancy Kelley, Barbara  
Moon, Diana Pettigrew, Helen Tempel

*Proofreading Editor* ..... Fern Lindsay

*Typing Editor* ..... Mary Lee Nuttle

*Typists* ..... Jill Fredholm,  
Judy Reinhart, Ethel Sellman



... and COPY-ing became the honorable thing to do.

**. . . and hours spent in  
totaling their worth.**

# ALOHA BUSINESS STAFF

*Business Manager* ..... David Selikowitz

*Assistant Business Manager* ..... Della Boyd

*Financial Assistants* ..... Janet Walker  
Jerry Clark

*Distribution and Circulation* ..... Anne Benjamin,  
Bert Penn, Ray Wockley

*Patron Manager* ..... Marty Wirt

*Patron Committee* ..... Trinka McGibbeny  
Becky Wright



Who's afraid of Mrs. Wolf?

*Secretaries* ..... Barbara Earhart  
Joan Meyer

*Advertising Managers* ..... Carolyn Webster  
Eric Buckner

*Advertising Committee* ..... Knight Bowles,  
Helen Dorsey, Dagmar Joeres, Bill Mac-  
Donald, Bonnie McClelland, Boyd  
Myers, Trish Webb

*Subscriptions* ..... Barbara Frick,  
Bob Grace, Jerry Miller





**CONTRAST.** First row, left to right: S. Fleming, H. Tempel, K. Ravelli, M. Carhart. Second row: M. Hahnefeld, J. Shell, L. Simmons, T. Pokorny, B. Wilson, D. Beck (Editor), C. Hoecker, M. Crawford, N. Mengel.

### ***Contrasting views discover free expression***



**PUBLICATIONS BOARD.** Kneeling: G. Allen. Seated: D. Beck, P. Ord, B. Terry. Standing: D. Selikowitz, D. Sutton.

**. . . and publish latest  
plaudits, pleas and probes.**

# GOLD BUG STAFF

|                                   |                  |
|-----------------------------------|------------------|
| Editor-in-Chief .....             | Priscilla Ord    |
| Managing Editor .....             | Allen Jones      |
| Business Editor .....             | Samuel Case      |
| Co-News Editors .....             | Gail Allen       |
|                                   | Joyce Russell    |
| Assistant News Editor .....       | Roberta Love     |
| Feature Editor .....              | Dorothy Beck     |
| Assistant Feature Editor .....    | Dianne Briggs    |
| Sports Editor .....               | Joseph Spear     |
| Assistant Sports Editor .....     | Jerry Morse      |
| Co-Copy Editors .....             | Patricia Raver   |
|                                   | Carolyn Dowell   |
| Copy Readers .....                | Barbara Graham   |
|                                   | Elaine Gardiner  |
| Typing Editor .....               | Diana Pettigrew  |
| Art Editor and Photographer ..... | David Sutton     |
| Advertising Manager .....         | Donald Hindrichs |
| Exchange .....                    | Martha Wirt      |



Headline deadline

|                   |   |
|-------------------|---|
| Circulation ..... | William Penn  |
| Reporters .....   | Stephen Bayly, Mary Crawford,<br>Dennis Dorsch, Debbra Dudley, Jane<br>English, John Hutchinson, Richard<br>Klitzberg, Sylvia White |







COLLEGE PLAYERS. *Left to right:* D. Pettigrew, D. Beck, C. Webster, K. Wilson, T. Pokorny, S. Bayly, T. Webb, D. Drobis, M. Bendermeyer, Miss E. Smith (Advisor), N. Sheeley, D. Joeres.

### ***Interpretation strengthens rapport***

INTERNATIONAL RELATIONS CLUB. *Left to right:* B. Greene, B. Nolan, P. Zacharias, R. Hibbard, K. Reeves, D. Brown, L. Swersky, J. Seddon, S. Green, W. Carter, C. Hoecker, L. Alperstein.



Knock, knock . . . Who's there?



YOUNG REPUBLICANS. *Seated, left to right:* P. Ord, J. Brook, J. Tatem, D. Selikowitz, E. Buckner, J. Fredholm, C. Riha. *Standing:* J. Baer, M. Matthews, J. Shell, S. Dexter, J. Emens, N. Miller, D. Miller, L. Goodley, J. English, D. Dudley, C. Long, A. Harmantas.

**. . . as interests range to other scenes.**

SCHOOL-CAMPUS RELATIONS COMMITTEE. *Seated, left to right:* D. Kephart, H. Holmes, J. Walls, G. Schelzel, S. Fischer. *Standing:* J. Stager, R. Baker, G. Tassey, J. Holloway, R. Shafer, S. Cunningham, J. Fertig, L. Mahaffey, E. Woodey, B. Cohen.





RELIGIOUS LIFE COUNCIL. Seated, left to right: T. Astle, S. Roeder, G. Narbeth, R. Manthey, Dr. C. Crain (Advisor). Standing: P. Harrison, J. Brooke, J. Buttiner.

### ***Spiritual development is carefully nurtured.***

Along with offering academic growth, Western Maryland offers students a chance to grow spiritually. Its affiliation with the Methodist Church has set up many traditions that are an important part of the college life. The religious tone of our campus underlies most of the activities that take place.

Sunday evening chapel services are non-denominational and members of all faiths find spiritual meaning in them. The college choir is one of the most impressive choral groups to be heard anywhere.

During the week, the many denominations meet and work together. Students find a chance for fellowship and spiritual outlets with members of their own faith. The churches in Westminster extend friendly hands and en-

courage the college students to take an active part in their parishes.

The Student Christian Association leads the way in most spiritual endeavors. Each year one of their main projects is Religious Emphasis Week.

The little things such as grace at meals, denominational activities, meditation in the little chapel, all are a part of the four years each student spends on "The Hill." Courses in religion and philosophy help students investigate and determine their religious beliefs.

In the middle of our campus stands the new chapel. As it views our daily activities, it lends its strength to our comings and goings and offers spiritual comfort when needed.



Peggy arranges magazines for Religious Emphasis Week.



An autumn sunset highlights majestic Baker Memorial Chapel.



STUDENT CHRISTIAN ASSOCIATION CABINET. Seated, left to right: B. Manthey, Dr. L. Griswold (Advisor), Dr. C. Crain (Advisor), Miss L. Ligon (Advisor). Standing: H. Smith, G. Narbeth, J. Buttmer, T. Astle. Not pictured: M. Zacharias.



METHODIST STUDENT MOVEMENT. *First row, left to right:* D. Pettigrew, L. Robson, M. E. Coleman, M. E. Tharpe, V. Rummery, K. Languis. *Second row:* S. Riffin, M. Taylor, E. Carll, P. Wolfe, P. Harrison, E. Hoffman. *Third row:* J. Shanho'tz, M. Emery, C. Arendt, L. Nelson, C. Dowell. *Fourth row:* B. Baker, S. Green, O. Guenther, J. Ballard, E. Welch, T. Astle.

### ***The Faith Of Fathers and exploration***



UNITED CAMPUS CHRISTIAN FELLOWSHIP. *Left to right:* P. Jones, N. Kelley, K. Richards, K. Reeves, B. Graham, L. Wright, S. DeRan.



NEWMAN CLUB. *First row, left to right:* F. Sybert, P. Markoski, S. Lupinos. *Second row:* C. Pond, A. Hamilton, J. Buckley, J. Roberts. *Third row:* J. Allgire, E. Knapp, B. Generali, B. Krizek. *Fourth row:* J. Wood, G. Kulick, D. Pond, R. Readmond, J. Brooke.

**. . . satisfies the doubting mind.**



JEWISH STUDENT ASSOCIATION. *First row, left to right:* D. Selikowitz, E. Distiller, J. Hillman, M. Shiff, A. Weinberg, L. Winter. *Second row:* R. Adler, S. Makover, S. Dearing, M. Kappelman, D. Goldstone.



CANTERBURY CLUB. *Left to right:* C. Unkart, N. Mengel, G. Narbeth, D. Taylor, A. Highsmith, G. Hopkins, M. Hobart.

***Through communication—understanding . . .***



LUTHERAN STUDENT ASSOCIATION. *Left to right:* S. Stauffer, L. Little, K. Frese, S. Fischer, C. Koerber, M. Bendermeyer.



WESLEYANS. *Left to right:* W. Thais, D. Dorsch, H. Smith, J. Day, J. Buttmer, E. Welch, R. Manthey, Dr. C. Crain (Advisor).

**. . . clears the path toward Truth.**



WESLEYANETTES. *Seated, left to right:* Mrs. C. Crain (Advisor), S. Riggins, D. Pettigrew, N. Miller. *Standing:* E. Hoffman, P. Raver.





John Blackburn



David Humphrey



Dagmar Joeres



Barbara Terry



Jackson Day



Wayne Whitmore



Margaret Zacharias



Barbara Earhart



William Sitter

***Deserving seniors receive national recognition***

**WHO'S WHO  
IN AMERICAN COLLEGES AND  
UNIVERSITIES**



Priscilla Ord



Carolyn Webster



Robert Manthey



Samuel Case



Dagmar Joeres



Priscilla Ord



Dr. Arleen Heggemeier, Advisor

## TRUMPETERS

*"For if the Trumpet gives an uncertain sound, who shall prepare himself for battle?"*



Barbara Earhart



Carolyn Webster





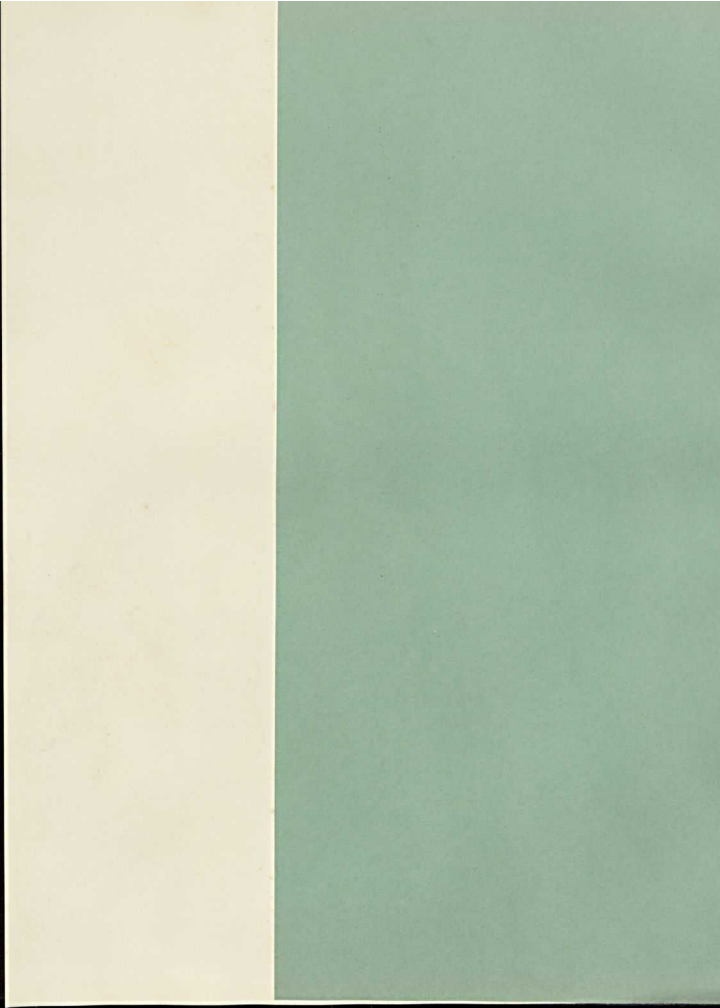

# ATHLETICS



Another season with different players, but the game is always the same. We have remained tense and breathless until the final second. We have left in despair before the game was over. We have cheered.

Four years of triumph and defeat . . . learning to accept both . . . laughter shared, tears shed . . . whatever the outcome, we strive to improve . . . we look to the future and realize the final score is the important one.







Roy Terry  
*Co-Captain*



Jim Gray



Griffith Harrison



Dick Yobst  
*Co-Captain*



Lenny Biser  
*Most Valuable Player*



Lanny Buckner  
*Best Defensive Lineman*



Dave Markey  
*Best Blocking Lineman*



Ricky Jones



Ed Kelso



Jim Leporati



Bill MacDonald



Alex Ober



Bill Sitter



Cecil Walsh



Charles Walter

## Terrors Take Two Titles

The 1962 season proved to be a very favorable one for the Green Terror gridmen as they battled their way to another Mason-Dixon championship and tied for first in the Middle Atlantic Conference. This is the first time in many years that a Green Terror eleven has accomplished this double feat. After their only loss of the campaign to mighty Susquehanna, the Waldorfmen finished their season in strong fashion, blanking three of their last four opponents. For the year the Terrors scored a total of 97 points as against 49 for the opposition.

In analyzing the successful season, mention must be made of the stellar defensive play which seemed to stifle the opponent's scoring potential in the second half. Every team was held scoreless in this time period until the final game of the season when Hopkins squeezed out their lone touchdown of the day. In post-season awards, Dave Markey was voted the Outstanding Blocking Lineman award, Eric Buckner received the Defensive Lineman award and Len Biser was voted the Most Valuable Player.

Managers Dave Sutton, Pete Alexander, and Lew Goodley.



Coach Waldorf

### SCOREBOARD

|              |                         |
|--------------|-------------------------|
| WMC _____ 14 | Bridgewater _____ 0     |
| WMC _____ 12 | Pen Military _____ 7    |
| WMC _____ 8  | Randolph-Macon _____ 0  |
| WMC _____ 17 | Hampden-Sidney _____ 14 |
| WMC _____ 8  | Susquehanna _____ 22    |
| WMC _____ 30 | Upsala _____ 0          |
| WMC _____ 16 | Dickenson _____ 0       |
| WMC _____ 8  | Drexel _____ 0          |
| WMC _____ 14 | Johns Hopkins _____ 6   |

**FOOTBALL TEAM.** *First row, left to right:* G. Kulick, C. Sohn, G. Winegrad, R. Boone, A. Ingalls, E. Daniels, C. Woodey, R. White, G. Schwabler, R. Basye, M. Hendrickson, R. Shipley, M. Roney, J. Holthaus, R. Cook, B. Knowles, G. Winterling. *Second row:* F. Hitchcock (J. V. Coach and Trainer), L. Brown, D. Blizzard, J. Giesey, R. Roth, M. Kindler, G. Owens, F. Kidd, T. Magnotto, K. Schuele, R. Steen, D. Pearson, T. Confer, S. Haines, R. Walker, D. Amico, W. Million, B. Cohen. *Third row:* B. Waldorf (Head Coach), B. Laurence, R. Giesey, R. Lerch, J. Norris, B. Read, R. Shaw, J. Stephens, J. Baroch, T. Bowman, A. Renkowitz, C. Walsh, A. Ober, B. Sitter, J. Cupp, W. Wrightson, C. Spencer, S. Case (Assistant Coach). *Fourth row:* P. Alexander (Manager), R. Jones, G. Harrison, J. Gray, L. Biser, E. Kelso, R. Terry, R. Yobst, W. MacDonald, E. Buckner, D. Markey, D. Walter, D. Sutton (Manager), Lewis Goodley (Student Trainer), R. Jones (Backfield Coach).



Confer runs the quarterback-keep for good yardage.

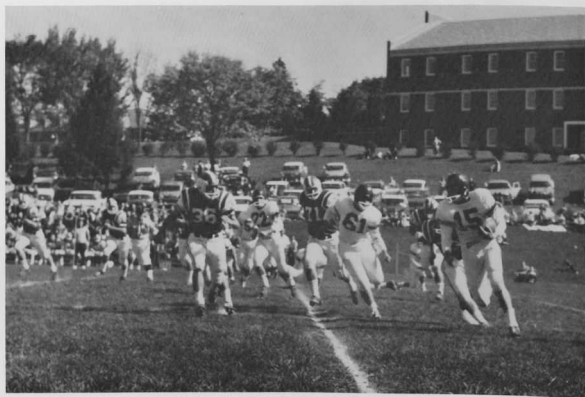
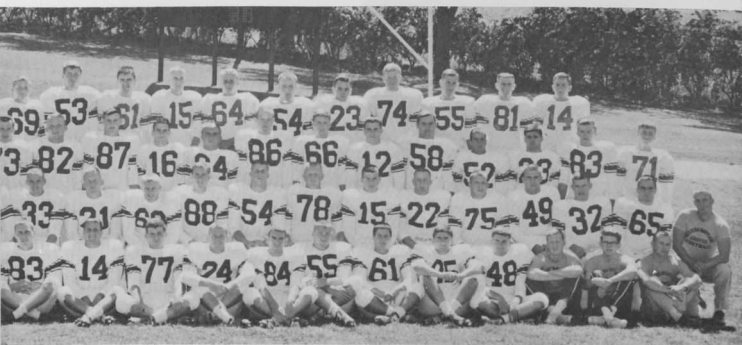

Buckner (61) leveled 36 to spring Walsh (15).



Scott scores against Gallaudet.



Coach Denny Harmon

# SCOREBOARD

|           |                       |   |
|-----------|-----------------------|---|
| WMC.....2 | Drexel .....          | 4 |
| WMC.....0 | Mt. Saint Mary's..... | 0 |
| WMC.....0 | F & M .....           | 3 |
| WMC.....0 | Loyola .....          | 4 |
| WMC.....5 | Washington .....      | 1 |
| WMC.....1 | Delaware .....        | 1 |
| WMC.....3 | Lycoming .....        | 2 |
| WMC.....8 | Gallaudet .....       | 0 |
| WMC.....1 | Catholic U. ....      | 0 |
| WMC.....5 | Johns Hopkins .....   | 0 |

Les Alperstein

Bill Chambers

Wayne Whitmore

Laszlo Zsebedies





*First row, left to right: F. Wooden, C. Dotson, B. Chambers, L. Zsebedics, W. Whitmore (co-captain), J. Wenderoth (co-captain), L. Alperstein, H. Mooney. Second row: J. Miller (manager), B. Robertson, N. Hoffman, S. Joyner, D. Schmidt, J. Harman, C. Gray, M. Schlee, R. Creitz, J. Hook, D. Harmon (coach).*

## Roundballers Rebound

Successive losses to Drexel, Franklin & Marshall, and Loyola, and a gruelling 108 minute battle with Mt. Saint Mary's, which ended at a 0-0 deadlock, was the story of Western Maryland for the first four games.

Beginning on October 26th with a decisive 5-1 victory over Washington College, however, things began to look up, and the roundballers romped on to beat Lycoming, Gallaudet, Catholic University, Johns Hopkins, and to tie the University of Delaware.

A great deal of credit for the sudden shift to the win column can be attributed directly to an excellent bit of coaching strategy by an excellent coach, Denny Harmon. Midway through the season, Coach Harmon made a drastic personnel shift designed to balance the defense and offense and to salvage a winning season. The results are plainly seen.

Joe Wenderoth and Laszlo Zsebedics copped post-season honors as they placed on the All-Mason-Dixon team; Scott Joyner and Wayne Whitmore received Honorable Mentions. In addition to Conference honors, the squad voted Whitmore as Best Defensive Back and Zsebedics as Best Lineman.



Co-captains Joe Wenderoth and Wayne Whitmore



*Front row, left to right: J. Baroch, D. Bowen, R. Cronise (captain), M. Creamer, H. Himler. Second row: B. Gottschall, H. Mooney, M. Hendrikson, A. Harmantas, T. Michaels. Third row: B. Myers (manager), J. Ballard, D. McIntire, Sgt. A. G. Young (coach).*

Manager Bill Myers



#### SCOREBOARD

|              |                   |      |
|--------------|-------------------|------|
| WMC.....1368 | Syracuse .....    | 1324 |
| WMC.....1377 | Loyola .....      | 1359 |
| WMC.....1364 | W. Va. State..... | 1253 |
| WMC.....1371 | Morgan .....      | 1352 |
| WMC.....1382 | Hopkins .....     | 1384 |
| WMC.....1361 | Dickinson .....   | 1374 |
| WMC.....1353 | Lafayette .....   | 1259 |
| WMC.....1375 | Gettysburg .....  | 1344 |

## ***Riflemen Start Fast with Young Squad***

The riflemen at Western Maryland College have developed what is probably the world's most exacting sport into a fine science. Continuing on their winning ways the squad piled up an impressive string of wins early in the season. Ably coached by Sgt. Young and led by Captain Ron Cronise the team has registered wins over such perennially tough opponents as Syracuse, Gettysburg, and Lafayette. Consistently fine performances have been turned in by Dave Bowen, who along with

Ron, composed the team's senior membership. Jerry Baroch, Matt Creamer, Hans Himler, and Andy Harmantas have provided fine depth to a squad that is still young and developing. Gaining confidence and experience with every match the squad aimed for an undefeated record and national prominence in the 2nd Army Intercollegiate Matches. The Terror Riflemen strive to be a team of which the campus can be truly proud.

Coch Young and Senior Dave Bowen



Captain Ron Cronise

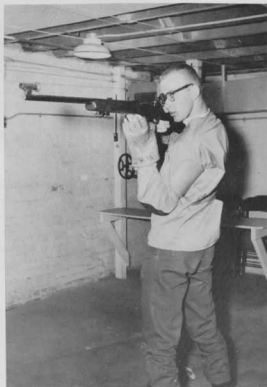





Front row, left to right: J. Dickman, K. Hill, M. Eagan (co-captain), R. Garvin (co-captain), K. Shelley, E. Woodley. Second row: D. Cline (manager), G. Schwebler, M. Roney, I. Magnussen (coach), B. Knefely, B. Basye, J. Cupp, S. Case (assistant coach).

## Grapplers Boast Spirit and Youth

Under the fine direction of coach Iver Magnussen and assistant Sam Case, the wrestling team jumped off to its most favorable start in recent years. Hampered by inexperience and lack of depth, the matmen made good use of determination, aggressiveness, and outstanding performances by various individuals to post two consecutive wins after a pair of losses, recording a 2-2 mark midway through the season.

Although losing to perennial conference powers Gallaudet and Catholic University, the well-conditioned grapplers, having gained valuable match experience and unexpectedly strong individual efforts, emerged victorious from contests with Elizabethtown and Frostburg State College.

One of the most sparkling records on the team is that of Mike Eagan, a junior wrestling in the 123 pound class. Mike has pinned all four of his opponents thus far this season. Mike's three year record is one of the best in

### SCOREBOARD

|            |                       |
|------------|-----------------------|
| WMC.....11 | Gallaudet .....24     |
| WMC.....16 | Catholic U. ....23    |
| WMC.....18 | Elizabethtown .....16 |
| WMC.....21 | Frostburg .....13     |
| WMC.....20 | American U. ....10    |

Coach Iver Magnussen and Assistant Coach Sam Case



the history of Terror teams. Sophomore Ron Garvin and freshman Bob Basye are also undefeated this season. Garvin, wrestling in the 130 pound class, has three pins and one decision and Basye, in the 157 pound bracket, has registered four decisions. Sophomore Gil Smink, a 167 pounder has pinned his last two opponents. Juniors Bud Knefely (147 pounds) and Jim Cupp (177 pounds) and freshmen Gary Kulick (heavyweight), George Schwebler (167 pounds), and Dan Jett (137 pounds) have also turned in fine performances this season. Valuable support and team depth was present in reserves Dick Steen, Stan Sunderland, Mike Roney, Jim Dickman and King Hill.

Early fall practices indicated high spirit. By changing weight classes, the men cooperated to keep the team at its strongest. The outlook for next year's wrestling squad is very bright, since none of the men graduate this year and there are several highly promising freshmen.



Knefely and Smink get ready to tie each other up.

Co-captains Garvin and Eagan develop a new hold during practice.



## Hoopsters Show Experience and Hustle



Eigen, O'Malley, and Markey go high.

Pre-season observations by Coach Dick Clower foresaw a top hoop campaign, with experience and scoring punch as the keynotes. Led by returning co-captains Tom O'Malley, a 6'2" scoring threat, and Richie Klitzberg, a backcourt smoothie at 6'1", with Sam Leishure, confident after a successful freshman year, and 6'5" boardman Ron Shirey assisting, a strong nucleus was formed. Frosh Richie Eigen was tabbed as the fifth starter. Dave Markey, a rebounding stalwart, and peppery Howie Wagner were the top reserves with Stan Makover, Mike Elseroad, and Bill Kubat completing the roster.

After an easy 90-68 thumping of the Alumni, the regular season began with an 89-81 overtime squeaker over Loyola. Clutch goals by O'Malley and Eigen and seven straight Klitzberg foul shots tore the game open in the extra session. O'Malley's 23 points, Eigen's 18, Leishure's 17 and 16 by Klitz led to what would later be judged the team's best effort.

An 88-52 drubbing of Towson followed,

*First row, left to right: J. Reck, H. Wagner, R. Klitzberg (co-captain), T. O'Malley (co-captain), D. Markey, S. Makover. Second row: B. Klein (manager), W. Kubat, S. Leishure, L. Owens, R. Eigen, R. Shirey, J. Law, R. Smith, J. Davis, B. Drenning (manager). Inset: D. Clower (coach).*



with Eigen netting 22, Shirey 19 points and 28 rebounds, and 18 for Klitzberg. The F & M troopers were next to fall via a 54-48 overtime thriller. Rich Eigen's last second basket knotted the poorly played contest at 44-44, and provided the impetus for the overtime punch.

A win over Washington College, sponsored by Klitzberg's 29 markers brought the Clowermen's slate to 4-0, before Hofstra and Moravian dealt successive defeats to the listless Green and Gold. Eigen's 30 markers against Moravian were in vain. Returning home, the Terrors nipped Dickinson 57-56 with Klitz hitting for 20.

The Christmas break saw the WMC hoopsters invade the Norfolk Naval tournament, only to find Southern hospitality at an ebb. Humble pie was served by R. P. I., Elon, and Atlantic Christian on successive evenings, as three straight setbacks, despite outputs of 30, 26, and 32 points by Richie Klitzberg which carried him tourney scoring honors, put the Terrors in the depths of a slump with Mt. St. Mary's next in line.

# SCOREBOARD

|            |                          |    |
|------------|--------------------------|----|
| WMC.....90 | Alumni .....             | 68 |
| WMC.....89 | Loyola .....             | 81 |
| WMC.....88 | Towson .....             | 52 |
| WMC.....54 | F & M .....              | 48 |
| WMC.....87 | Washington .....         | 76 |
| WMC.....58 | Hofstra .....            | 90 |
| WMC.....68 | Moravian .....           | 82 |
| WMC.....57 | Dickinson .....          | 56 |
| WMC.....74 | R. P. I. ....            | 87 |
| WMC.....71 | Elon .....               | 87 |
| WMC.....69 | Atlantic Christian ..... | 83 |

Co-captains O'Malley and Klitzberg



Shirey dunks!



## J. V. Team Starts Strong

At ALOHA presstime the J. V. Quint boasted an enviable 5 and 1 record, maintaining a consistent eighty-point-per-game average. Their victories, with the exception of a win over Dickinson, were all against high and prep schools. The only loss of the season was a lathering by a strong Franklin & Marshall squad, 88-64.

The big games were played later in the season with two against the Johns Hopkins frosh and a rescheduled affair with Lebanon Valley proving to be the toughest.

Capable performances in the backcourt were delivered by Bill Kubat, Jim Davis, Ralph Smith, and Jim Reck. Holding the line up front were Dave Reger, Len Owens and John Law.

### SCOREBOARD

|            |                        |
|------------|------------------------|
| WMC.....81 | Balto. Inst. ....61    |
| WMC.....64 | Franklin & Marshall 88 |
| WMC.....75 | Mercersburg .....64    |
| WMC.....80 | Boys Latin .....56     |
| WMC.....87 | Dickinson .....81      |
| WMC.....81 | Balto. Inst. ....63    |

*First row, left to right: T. Hart, B. Cowden, J. Reck, K. Hale, J. Davis. Second row: L. Owens, J. Law, F. Hitchcock (coach), W. Beacht, R. Smith.*





*First row, left to right: J. Richman, J. Stephens, C. Walsh, D. Yobst (president), A. Ober, R. Terry, L. Zsebedics, J. Cupp. Second row: H. Mooney, W. Whitmore, L. Alperstein, G. Clark, E. Willis, G. Fulton, T. Confer. Third row: R. Cronise, B. Kniefely, L. Biser, E. Kelso, B. Gottschall, K. Bowles, B. Laurence.*

## **Lettermen Form Club**

The Lettermen's Club was formed in the waning days of the 1961-62 school year by a number of the varsity athletes then on the campus. Since then it has grown to be one of the largest clubs on "the Hill." Dick Yobst, the club's president, briefly explains the organization and its purposes:

"This is a highly selective organization. Each member must carry a 'C' average, he must have earned a letter in one of the recognized sports of WMC and he must be approved by a two-thirds majority vote of the Club.

"Our purposes are of a constructive nature

towards improving athletics on 'the Hill.' We hope to unite the faculty and athletes into an atmosphere of mutual cooperation and understanding, to increase attitudes which will encourage more participation in both inter-scholastic and intramural programs and to draw the alumni closer to the college through more alumni activities.

"We feel it's time to eliminate the old adage which implies that intelligence and athletics don't go together. College is an institution in which both education and athletics are important for the proper well rounded education for which we are striving."



WOMEN'S ATHLETIC ASSOCIATION. *First row, left to right:* V. Alexander (President), R. Hidey, M. L. Castonova, R. Wright. *Second row:* A. Weller, J. Holloway, S. Roeder, M. A. Shriver. *Third row:* P. Bobbett, S. Fischer, S. DeRan.

### ***Women's Athletic Association Captains Coeds' Sports***

Under the sponsorship of Miss Todd and Miss Parker, the Women's Athletic Association had a very active year. In addition to monthly meetings, they held two award parties. At this time awards were presented, and each girl was recognized for her athletic efforts. There were also games and refreshments, which added to the enjoyment. They sponsored a basketball clinic to which all WMC women were invited.

The WAA makes it possible for the women students of WMC to participate in an active

intramural program. The program includes hockey, basketball, badminton, volleyball, tennis, hiking, and archery. All awards are given on a point basis according to achievement and participation in each of the sports. The intramural program provides an opportunity for socializing as well as for physical activity. To supplement this intramural program, honorary teams are chosen for hockey and basketball. Contests with nearby colleges lend added interest to a varied sports program for WMC coeds.



Sherry Fischer maps strategy.



Ginny Alexander passes out equipment.

### ***Honorary Hockey Team Drives for Goals***

**HOCKEY TEAM.** *First row, left to right: S. Bubert, M. E. Coleman, K. Coleman, B. Hidey. Second row: E. Hoffman, B. Smith, S. Fischer, C. Arendt, S. DeRan.*







**Varsity  
Basketball  
Teams . . .**

Pam Bobbett tries for a basket . . .

*First row, left to right: N. Thomas, P. Bobbett, S. DeRan. Second row: D. Rayfield, S. Fischer, R. Wright.*





*First row, left to right: P. VanDyke, B. Smith, C. Arendt. Second row: V. Alexander, K. Coleman, S. Record, M. Castronova.*

**. . . Net Fun  
And  
Excitement.**

*. . . and tries again.*





SOPHOMORE HOCKEY CHAMPIONS. First row, left to right: D. Rayfield, M. A. Shriver, C. Arendt, P. Van Dyke, M. E. Coleman. Second row: S. Roeder, C. Smith, S. Fischer, C. Steelman, B. Petschke.

### ***Competition Keen in Intramural Sports***



*Never too early to start tennis practice.*



*What a racket!*



Practice makes perfect.

### ***Majorettes Strut to Victory Song***

MAJORETTES. First row, left to right: C. Akagi, N. Barton, R. Warrick, C. Bue, G. Krebs, J. Hobart (Captain).



**Pom Pom Team Rustles**

**Green and Gold at Games,**

**Parades, Rallies**



"Yellow, yellow, green, green . . ."

POM POM GIRLS. *First row, left to right:* J. Fredholm, B. McClelland, M. Bendermeyer, P. Hoey (captain), F. Lindsay. *Second row:* P. Ord, S. May, B. Frick, C. MacDonald, G. Rummery, N. Kelley. *Third row:* K. Stoner, C. Becker, C. Arendt, J. Davis, F. Fuller, A. Highsmith, M. Matthews. *Fourth row:* K. Criss, J. Underwood, M. Bock, C. Steelman, N. Lugar.





CHEERLEADERS. First row, left to right: P. Thompson, J. Neff, C. Webster (captain), D. Groshon, C. Jennings. Second row: M. Dilson, J. Firestone, B. Earhart, D. Dudley, H. Holmes.

### ***Cheerleaders Shoulder Responsibility for School Spirit***

The victory cry rises higher . . .

. . . with a new note of masculinity.



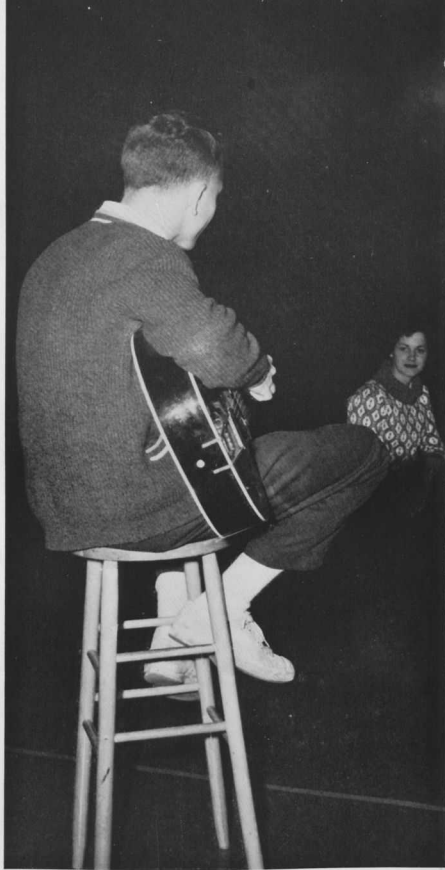

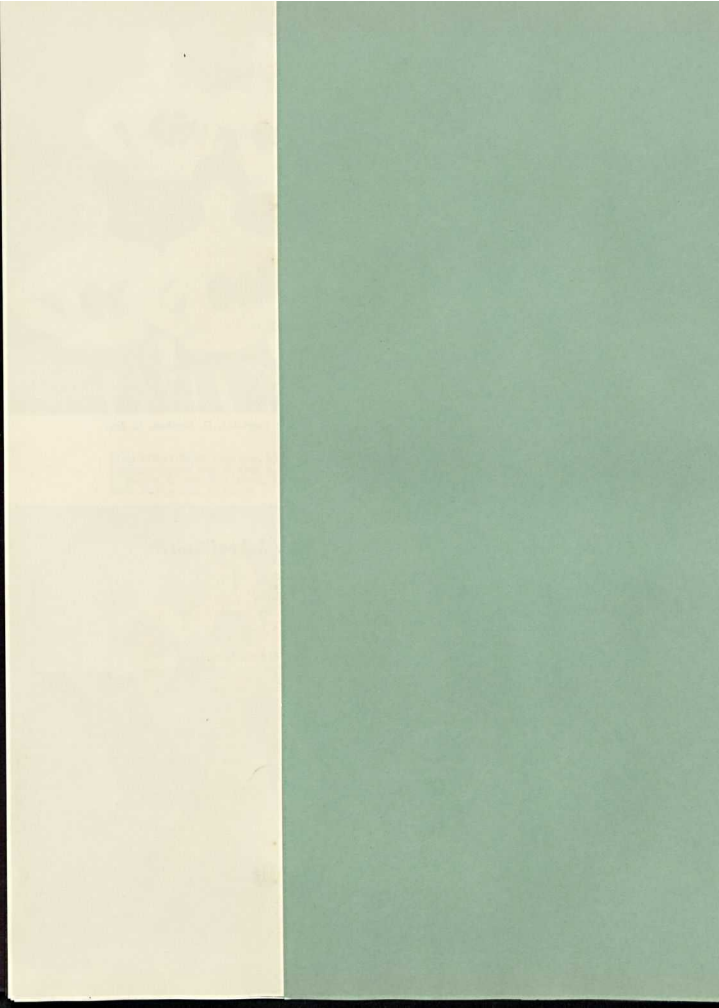



# SOCIAL EVENTS



# **SOCIAL EVENTS**

Cool parties, cool people . . . twanging guitars, throaty saxophones . . . syncopated rhythms . . . crowded dance floors—and the hours pass.

Gradually, we awaken to the sobering realization that we are not teen-agers any longer. We struggle to assume the maturity expected of us. We do not always succeed, but the rhythm of growth throbs within us.





Bachelors serenade in the snow.

## ***Social Life***



Cows, skunks, and worms whoop it up at the intersorority picnic.



DELTA SIGMA KAPPA. *First row, left to right:* J. Hoffman, B. Moon, M. L. Castronova, H. Griscom, N. Thomas, P. Raver, D. Pettigrew, C. Breckenridge, B. Tibbs, V. Alexander, J. Hopkins, B. Terry. *Second row:* M. Taylor, B. Wilson, D. Beck, J. Buckley, P. Zacharias, C. Hoecker, D. Leithiser, B. Cook, L. Robson, B. Friese, P. Lambert. *Third row:* S. Fleming, L. Corroum, D. Rhea, C. Meile, K. Gochenour, J. Lucas, G. Hotton, B. Holland, A. Weinstock, B. Bennett, Y. Osteen, B. Graham, L. Winter. *Fourth row:* B. Barnickel, P. Wolfe, D. Poffenberger, K. Burkhardt, P. Markoski, B. Druery, R. Hopkins, C. Arrieta, M. Hindle, R. Jones, R. Shafer. *Fifth row:* W. Stine, E. Gardiner, V. Bittner, D. Rayfield, M. Schiff, P. Bobbett, C. Fey, J. Crawford, C. Dowell, D. Stoffle, N. Lockwood, E. J. Formwalt, G. DeMott, B. Hirsch.

# Δ Σ K

DELTA SIGMA KAPPA OFFICERS. *Seated, left to right:* N. Thomas (President), P. Raver (President-elect), J. Hillman (Chaplain). *Standing:* B. Cook (SGA Representative), H. Griscom (Treasurer), J. Lucas (Sergeant-at-Arms).



"And forever we'll be sisters."



A stellar year began for the Deltas when they were honored at the Intersorority Scholastic Tea for leading "the Hill" in academic achievement. Homecoming added a new ribbon to the Delt collection as their efforts at display-building were recognized. At Christmas time a party in the clubroom with a Kosher Santa

Claus plus the traditional party with the Bachelors brought Yuletide happiness to brothers and sisters. Too soon the annual senior banquet signaled the departure of sisters as the Deltas closed another year of fun and togetherness.

How can we read by upsidown lamps?





"Now let's wait for Santa!"

I  
Γ  
X

It's a woman's prerogative!



Although small in number, the Iotes were big in spirit, as they demonstrated early in the year by winning first prize for their Homecoming display. Christmas was full of activities—food certificate and gifts sent to a needy family, a Rush Tea built around the Christmas theme, and an informal party in the clubroom. Selling Avon products continued to be the Iote fund-raising project again this year. Second semester the girls operated under a revised constitution, gave the annual Rush Party, and concluded the year by enjoying a banquet with the alumnae.



IOTA GAMMA CHI OFFICERS. Seated, left to right: C. Wilkinson (Treasurer), B. McCatharn (President), M. Emery (Vice-President). Standing: H. Tempel (Secretary).



IOTA GAMMA CHI. First row, left to right: H. Tempel, M. Emery, B. McCatharn, Dr. A. Heggemeier. Second row: E. Deckert, C. Wilkinson, P. Draut.





# Φ Α Μ

PHI ALPHA MU OFFICERS. *First row, left to right:* M. Hoey (Sergeant-at-Arms), H. Holmes (SGA Representative). *Second row:* B. Jacobus (Vice-President), C. Conkling (President), D. Boyd (Treasurer). *Not pictured:* Janice Hobart (Secretary).

PHI ALPHA MU. *First row, left to right:* S. Rushton, B. Earhart, J. Walker, B. Jacobus, J. Hobart, C. Conkling, D. Boyd, M. Bendermeyer, F. Lindsay, A. Benjamin, J. Fredholm, B. Persen. *Second row:* K. Stoner, G. Allen, D. Joeres, C. Macdonald, B. Frick, J. Meyer, N. Thomas, L. Gooding, M. L. Nuttle, J. Tatem, B. McClelland, P. Ord. *Third row:* K. Languis, M. Hobart, D. Phillips, J. Hobart, L. Truitt, J. Carscaden, B. Hidey, H. Holmes, A. Weller, L. Bily, B. Owens, C. Richardson, D. Dudley, C. Yeager. *Fourth row:* S. White, C. Rolker, S. Snodgrass, M. Shriver, C. Barker, E. Witherite, R. Love, M. Chittenden, J. Algire, D. Miller, L. Chilcoat, D. Briggs. *Fifth row:* C. Steelman, J. Holloway, M. Matthews, H. Smith, S. Fischer, J. Russell, M. Engel, C. Smith, S. Dexter, P. VanDyke, D. Groshon, P. Snyder, M. Fordham, F. Sybert, G. Treharne.





A calf must learn shuffleboard so she can win more nice trophies for the shelves.

Fall 1962 found Phi Alpha Mu welcoming a new crop of calves. As Hell Week ended, all began preparations for Homecoming when "Our Queen Is Your Queen" again followed the Phi Alpha float. Christmas was a giving season—a scrapbook for children of Happy Hills, food baskets for needy families, and gifts and a party for the patients of Springfield. Fairyland mystified the freshmen as new faces displayed the traditional theme. The Rush Party over, the spring banquet and the *Torch* bade a final adieu to the departing cows.



Make it a pretty calf.



# Σ Σ Τ

SIGMA SIGMA TAU OFFICERS. *First row, left to right:* J. Reinhart (Vice-President), C. Davis (Sergeant-at-Arms). *Center:* C. Webster (President). *Third row:* M. Wirt (Treasurer), J. Firestone (SGA Representative). *Top:* B. Shelton (Secretary).

New Sigmas proudly wore outfits of red and gray in the fall, and not long afterward they joined their brothers for a Pancake Supper. The Skunks donated money to CARE, gave a traditional food basket at Thanksgiving, and supported a needy family at their Christmas banquet. Spring saw freshmen rushed at the Circus, new officers elected, and a senior banquet presented.



The way to a brother's heart . . .



**SIGMA SIGMA TAU.** *First row, left to right:* S. DeRan, C. Emmel, J. Slade, B. Adams, B. Shelton, C. Webster, J. Reinhart, M. Wirt, C. Fetrow, D. Dehne, S. May, *Second row:* E. Roeder, S. Riggins, N. Miller, L. Fabre, M. Pappadopoulou, E. Distiller, V. Rummery, P. Webb, E. McGibbeny, R. Wright, L. Shurman, *Third row:* B. Nolan, C. Pond, J. Firestone, S. Gordon, S. Stauffer, K. Friese, D. Council, J. Ryan, J. Shanholtz, G. Haines, P. Jones, L. J. Cox, E. Wilsman, B. Krizek, *Fourth row:* N. Mengel, C. Biddle, J. Jones, B. Woodruff, S. Haines, P. Jones, L. MacDonald, H. Norton, T. J. Hahn, L. Smith, M. E. Heggan, M. E. Coleman, K. Wilson, B. Johnson, *Fifth row:* J. Underwood, M. Hahnefeld, C. Arendt, S. Roeder, M. Dilson, B. Petschke, L. Simmons, C. Swenson, V. Weber, K. Ravelli, M. E. Graybill, P. Mullinix, D. Simpson.



"Cuttin' up again"—Homecoming tests artistic temperament.



The Bachelors snapped to attention, welcoming their new sponsor, Col. Paul V. Fogleman.

# A Γ T

The Bachelors kicked the year off with a superbly decorated Homecoming Dance featuring Fred Perry and his orchestra. The club-room was revamped and furnished plus several parties and banquets to round out fraternal activities. An off-campus Christmas festival with their sisters the Delts turned out to be a big success.

ALPHA GAMMA TAU. *Front row, left to right:* L. Brown, J. Brooke, W. MacDonald, C. Walters, W. Sitter, J. Richman, D. Sutton, J. Spear, C. Bloodworth, H. Wagner. *Second row:* J. Oppel, B. Drenning, J. Blackburn, W. Myers, D. Goldstone, L. Alperstein, D. Drobis, R. Terry, C. Walsh, J. Clark, D. Pond. *Third row:* G. Gill, W. Chase, T. Bowman, R. Klitzberg, W. Gillespie, A. Ober, J. Wenderoth, J. Morse, F. Wooden, R. Roth, G. Gebelein, J. Hook, J. Warman. *Fourth row:* D. MacEwan, B. Lazarus, W. Cowden, E. Daniels, N. Hoffman, B. Myers, D. Schmidt, G. Smink, J. Baroch, M. Sherwood, T. Confer, J. Cupp. *Fifth row:* M. Reitz, W. Benton, W. George, T. Magruder, M. Kappelman, S. Makover, R. Walker, A. Magnotto, D. Steen, G. Harmeyer, D. Pearson, G. Fulton, S. Leishure, M. Schlee, J. Stephens, D. Reger.





ALPHA GAMMA TAU OFFICERS. Seated, left to right: D. Sutton (Vice-President), W. Sitter (President), J. Richman (Treasurer). Standing: R. Terry (SGA Representative), C. Walters (Secretary), W. MacDonald (Sergeant-at-Arms).



"And this is how we elect our officers."



DELTA PI ALPHA. *First row, left to right:* Major Anderson (sponsor), W. Chambers, M. Wright, J. Leporati, R. Grace, T. O'Malley, E. Corbin, E. Buckner, D. Bowen, E. Kelso, R. Jones. *Second row:* P. Alexander, B. Penn, T. Hill, T. Warner, E. Armiger, J. Owens, L. Klein, D. Yobst, S. Case, S. Sunderland, F. Wade, K. Bowles, M. Kindler, G. Tasse. *Third row:* R. Garvin, J. Baer, K. Schuele, C. Fuhrman, S. Stawas, J. Norris, M. Elseroad, R. Kruhm, F. Kidd, R. Shaw, D. Amico, H. Himmler, B. Lawrence. *Fourth row:* C. Spencer, D. Noble, J. Brewer, W. Wrightson, C. Thacker, J. Harman, R. Lerch, C. Dodson, R. Robertson, B. Knepp, W. Million, J. Giesey, E. Wagner, D. Markey.

DELTA PI ALPHA OFFICERS. *Kneeling:* R. Grace (Secretary), J. Leporati (Sergeant-at-Arms). *Standing, left to right:* T. O'Malley (President), L. Biser (Chaplain), E. Schilling (Vice-President), E. Armiger (SGA Representative). *Not pictured:* E. Buckner (Treasurer).





Next year we'll order recoilless paddles.



Music to soothe the savage beast.

Δ  
Π  
Α

Starting the year off by copping the football intramural flag, the Preachers had a good year. Miss Della Boyd was named Preacher Sweetheart of the Year. An open fraternity party was held successfully, more parties and finally, the May Day Dance completed another chapter in Delta Pi Alpha history.





"Anybody seen 'Wilt'?"

# Γ Β Χ

The Gamma Betes sold programs this year—"Ya can't tell da playehs widout a program." Their sponsorship of the Christmas Dance resulted in a Mountain Retreat. Parties, pledging, and work on the annual yearbook rounded out a busy schedule.



"Is this a Saturday nite in the clubroom?"



**GAMMA BETA CHI.** *First row, left to right:* O. Guenther, A. Jones, D. Selikowitz, R. Kleine, J. Miller, G. Kemmerer, J. Gray, R. Cronise, H. Weiskittel, D. Humphrey, W. Whitmore. *Second row:* M. Eagan, D. Barnes, R. Wockley, L. Goodley, H. Mooney, G. Petrich, E. Willis, J. Walls, D. Quimby, S. Dearing, R. Berrett, L. Zsebedics. *Third row:* R. Hibbard, W. Penn, T. Minor, M. Creamer, R. Price, S. Broadbent, N. Sheeley, S. Bailey, G. Kniefely, H. Shimizu, C. Gray. *Fourth row:* J. Hackett, J. Wicklein, T. Bloom, G. Bateman, R. Shirey, J. Law, R. Smith, J. Jones, C. Manning, D. Buhrman, T. Michael, R. Baker.



**GAMMA BETA CHI OFFICERS.** *Seated, left to right:* J. Miller (Treasurer), G. Kemmerer (President), J. Gray (Vice-President). *Standing:* R. Kleine (Secretary), G. Kniefely (SGA Representative), H. Weiskittel (Sergeant-at-Arms).



PI ALPHA ALPHA. *First row, left to right:* M. Schugam, J. Day, L. Parr, H. Davidov, J. Downey, J. Buttimer, G. Siegel, B. Lazarus, S. Green, R. Manthey, D. Makosky (Sponsor). *Second row:* C. Castle, R. Carson, D. Hinrichs, T. Pokorny, J. Kressler, L. Whitenton, C. Wilson, B. Miller, T. Astle, C. Collins, M. Houck. *Third row:* M. Browning, W. Jelinek, W. Carter, R. Dinger, M. Gesell, L. Brown, B. Knauff, B. Stevens, H. Smith, A. Harmantas.



PI ALPHA ALPHA OFFICERS. *Seated, left to right:* J. Buttimer (President), J. Downey (Vice-President), G. Siegel (Secretary). *Standing:* T. Astle (Chaplain), C. Wilson (Sergeant-at-Arms), B. Lazarus (Treasurer).



It looks better here than it did on Skinner's lawn.

Π

A

A

The Black and Whites had a pancake supper this year with their sisters, the Sigmas. "La Villa Rosa" was their captivating theme for the annual Sweetheart Ball. Selling hot dogs and cokes at the football and basketball games resulted in pecuniary returns.



No sale—she's seen the "Rice" label.



## HOMECOMING



Friday night of Homecoming weekend found everyone busy. Floats had to be decorated, dresses had to be hemmed, displays needed last minute touches; amid this hustle and bustle Coach Waldorf's team had a good night's sleep.



BURN Hampden-Sydney!

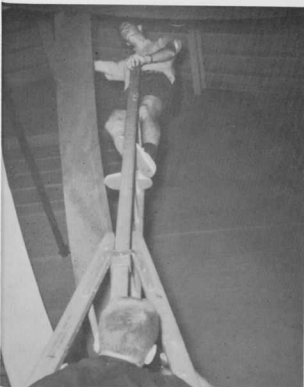

"Maypole" plays pin the tail in the dance decorating marathon.

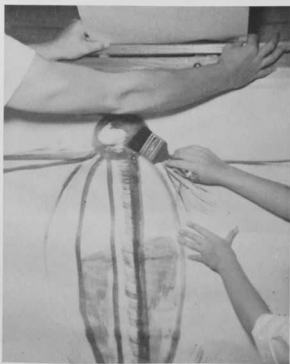

"Give me a hand."



Cars-full of lovelies line up for the parade.



And they did, too—to the tune of 17-14.

"The march of the majorettes."





The grand formation awaits the court procession.

Queen Barbara presents Mrs. Lowell Ensor with a homecoming bouquet.



The Queen Anne's salute is rendered by the Honor Guard for Her Majesty and Escort.







Miss Massachusetts, Sally Ann Friedman, does a rendition of "Moonlight Serenade."



President Lowell Ensor crowns Miss Barbara Earhart Homecoming Queen.

"String of Pearls"





MISS JUDITH CALLAHAN  
*Senior Attendant*



MISS LOIS CHILCOAT  
*Junior Attendant*



MISS JUDY JONES  
*Sophomore Attendant*



MISS BARBARA EARHART  
*Homecoming Queen of 1962*



MISS CAROLYN AKAGI  
*Freshman Attendant*



The Frat Brothers is one of the newest singing groups on campus specializing in folk singing. Their record features "The Drinking Gourd."

***Stepping forward with a song and a style . . .***



The Biscayne IV, a folk singing group, use their original arrangements. They have cut a record of "Maria" and "When We Were Young."



"And wear a hat with a plume."

### ***We lingered in "Summer and Smoke."***

On November 16th, the Alumni Hall stage was once again transformed by theatre magic into the small town of Glorious Hill, Mississippi, the scene of Tennessee Williams' "Summer and Smoke." The story of the play is of two young lovers whose lives drift in opposite directions: John Buchanan, a young doctor, who discovers that life has more to offer than material and sensual pleasures, and Alma Weinmiller, a minister's daughter, who becomes a woman because of a desire for love which she was never able to satisfy. Their lives become "like two people exchanging a call on each other at the same time, and each one finding the other one gone out, the door locked against him and no one to answer the bell."

"She's one of my vocal pupils."





Let's have an old fashioned . . .



Trumpeters sound Christmas greetings.



## ***A Christmas tribute***

***to peace . . .***

"You say you want Rice boiled?"

***And dancing to***

***a Yule tune . . .***

*"Is that a switchboard?"*



*"We're just a bunch of wall flowers."*

*"Is it you or the music?"*





Christmas à la France.

***We Celebrated the Season in a Thousand Ways.***



Angels herald the Nativity.

*Let us drink a toast  
To the class that's the most,  
To a class that is tops on "the Hill."  
Being here's been fun  
For everyone  
We love it, and we always will.  
We're together now  
As we take our last bow  
In friendship and unity.  
College ties can ne'er be broken  
For the glory of '63!*

THE CLASS OF 1963.



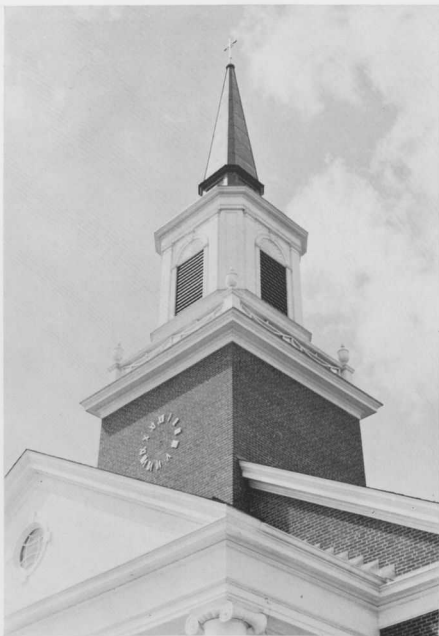

*Time is marked by the progression of a million footsteps.  
With the completion of our college career we have taken an  
important step toward the Future.*

## PATRONS

Samuel Thomas Abrams  
 Mr. and Mrs. Valda L. Adams, Jr.  
 Mr. and Mrs. Preston M. Adkins  
 Mr. and Mrs. H. Akagi  
 Mr. and Mrs. George W. Alexander  
 H. B. Alexander  
 Cmdr. and Mrs. Charles C. Allen  
 Mr. and Mrs. L. Willard Amoss  
 Mr. and Mrs. George J. Arendt, Jr.  
 Mr. and Mrs. Horace R. Astle  
 Mr. and Mrs. George A. Baer  
 Dr. and Mrs. William E. Bageant  
 Mr. and Mrs. A. S. Baker, Jr.  
 Mr. and Mrs. Daniel H. Baker  
 Mr. and Mrs. Eldon L. Baker  
 Mrs. Viola M. Baker  
 Mr. and Mrs. Walter C. Baker  
 Mr. and Mrs. John C. Ballard, Jr.  
 Constance A. Barnes '62  
 Mr. and Mrs. Henry V. Bayly, Jr.  
 Mr. and Mrs. J. Fred Bendermeyer  
 Mr. and Mrs. Stanley Benjamin  
 Mr. and Mrs. James W. Betts  
 Mr. and Mrs. James L. Bittner  
 Mr. and Mrs. Stephen J. Blackburn  
 Mr. and Mrs. Charles L. Bloodsworth  
 Mr. and Mrs. Albert E. Bobbett  
 Mr. and Mrs. R. Edgar Booth  
 Mr. and Mrs. Thomas Bowden  
 Mr. and Mrs. Kenneth D. Bowen  
 Mr. and Mrs. A. K. Bowles  
 Mr. and Mrs. Albert Branoff  
 Mr. and Mrs. Joseph Brock  
 Carl E. Brown  
 Mr. and Mrs. James M. Browning, Sr.  
 Mr. and Mrs. Joseph B. Bryson, Jr.  
 Mr. and Mrs. David J. Buckner  
 Mr. and Mrs. Conrad D. Bue  
 Mr. and Mrs. Alfred W. Burkhard  
 Mr. and Mrs. Woodward W. Burkhart  
 Rev. and Mrs. Thomas A. Buttmer  
 Mr. Howard F. Carl  
 Mr. and Mrs. Ephraim M. Carll  
 Fay A. Carmichael  
 Mr. and Mrs. George W. Carr  
 Mr. and Mrs. Howard Case  
 Mr. and Mrs. Frank A. Castle  
 Clearfield Motel  
 Mr. and Mrs. James R. Cole  
 Mr. and Mrs. John F. Conkling  
 Lt. Col. and Mrs. Russell D. Cook, Sr.  
 Mr. and Mrs. V. M. Cowden  
 Robert T. Crawford  
 Mr. and Mrs. Matthew E. Creamer, Jr.  
 Mr. and Mrs. Everett Creighton, Jr.  
 Mr. and Mrs. Rowland D. Creitz  
 Mr. and Mrs. Michael P. Cunningham  
 Dr. and Mrs. N. J. Davidov  
 Robert L. Davis  
 Dr. and Mrs. W. Allen Deckert  
 Mr. and Mrs. August S. DeLuca  
 Mr. and Mrs. James J. DeRan, Jr.  
 Mr. and Mrs. Milton J. Dickman  
 Mr. and Mrs. J. H. Dilon  
 Mr. and Mrs. John M. Dorsey  
 Joseph Robert Downey  
 Mr. and Mrs. Bruce A. Drenning, Sr.  
 Mr. Louis Drobis  
 Mr. William F. Dudley  
 Dr. and Mrs. James P. Earp  
 Mr. and Mrs. Donald F. Ecker  
 Cdr. and Mrs. Raymond E. Edwards  
 Mr. and Mrs. John K. Elseroad, Sr.  
 Mr. and Mrs. J. Austin Emens  
 Mr. and Mrs. Thomas D. Evangelista  
 Mr. and Mrs. John Fabre  
 Mr. and Mrs. P. Earl Fahrney  
 Mr. and Mrs. C. W. Feldman  
 Mrs. C. T. Fetrow  
 Mr. and Mrs. Fred W. Fischer  
 James P. Fisher  
 Mr. and Mrs. James A. Fleming  
 Mr. and Mrs. Emil D. Forthuber  
 The Reverend and Mrs. Clarence L. Fossett  
 Mr. and Mrs. Victor H. Fredholm  
 Mr. and Mrs. Louis M. Frick  
 Dr. and Mrs. Marion Friedman  
 Mr. and Mrs. Luther C. Friese  
 Mr. and Mrs. Donald W. Gantz, Sr.  
 Mrs. E. Carman Gardiner  
 Mrs. Rosa M. Gebelein  
 Mr. and Mrs. Karl L. Gochenour  
 Mr. and Mrs. Manuel Q. Goldstein  
 Dr. Herbert Goldstone  
 Mr. and Mrs. Donald J. Gonzales  
 Mr. and Mrs. Hal J. Gooding  
 The Reverend and Mrs. George W. Goodley  
 Mr. and Mrs. Sam Gordon  
 Mr. and Mrs. Jay Gosnell  
 Mr. and Mrs. Robert T. Graham  
 James S. Gray  
 Mr. and Mrs. John H. Green  
 Mr. and Mrs. Benjamin B. Greene, Sr.  
 Mr. and Mrs. Henry L. Griep  
 Mr. and Mrs. George W. Griscom  
 Mr. and Mrs. Otto Guenther  
 Mr. and Mrs. I. H. Ferd Hahn  
 Mr. and Mrs. Joseph H. Hahn, Jr.  
 Elliott Haines  
 Mr. and Mrs. Glenn E. Hanna  
 Mr. and Mrs. George O. Harmeyer  
 Mr. and Mrs. Charles F. Harris  
 Mr. and Mrs. Nathan M. Harris  
 Mr. John B. Heggan  
 Mr. and Mrs. Charles R. Hewitt  
 Miss Doris E. Hidey  
 Mr. and Mrs. F. W. Hill  
 Mr. and Mrs. Gilbert Hillman  
 J. Ellsworth Hoey  
 Mr. and Mrs. Ralph G. Hoffman

Mr. and Mrs. Robert M. Holmes  
 Mr. and Mrs. William S. Hopkins  
 Mr. and Mrs. Gerald E. Hutchinson  
 Mr. and Mrs. Kenneth E. Ibach  
 Mr. and Mrs. Dwight P. Jacobus  
 Mr. and Mrs. Wilbur C. Jennings  
 Donald T. Jensen  
 Mr. and Mrs. William G. Jett, Sr.  
 Mrs. Hildegard Joeres  
 Mr. and Mrs. Charles C. Kelley  
 Mr. and Mrs. Edmund W. Kelso  
 Mrs. George B. Kemmerer  
 Mr. and Mrs. D. W. Kephart  
 Mr. and Mrs. Walter A. Koerber  
 Mr. and Mrs. Clement D. J. Kressley  
 Mr. and Mrs. Kenneth R. Lambert  
 Mr. and Mrs. Bertram K. Lazarus  
 Mr. and Mrs. William A. Leithiser  
 Libby Lindsay and UE  
 Mr. and Mrs. Philip D. Lins  
 Leo Linton  
 Mr. and Mrs. David L. Lippy  
 Laurence L. Liston  
 Mr. and Mrs. Arthur Little  
 Mr. and Mrs. F. Kenneth Long  
 William R. Long  
 Mr. and Mrs. Webster L. Lucas  
 Mr. and Mrs. Charles E. Lugar  
 Joseph Lupinos  
 Mr. and Mrs. William H. MacDonald  
 Mr. and Mrs. Russell Mann  
 Edwin J. Markoski  
 Rev. R. Eugene May  
 Mr. and Mrs. Raymond McCatharn  
 Mr. and Mrs. John A. McGibbeny  
 Mr. and Mrs. Edwin M. McPherson  
 Mr. and Mrs. Carroll Meirose  
 Mr. and Mrs. Otto Meyer  
 Mr. and Mrs. Charles F. Meyers  
 Mr. and Mrs. Lewis T. Miller  
 Mr. and Mrs. Gordon A. Mouat  
 Mrs. Marie A. Mullinix  
 Mr. and Mrs. G. Dennis Myers  
 Mr. and Mrs. William H. Myers  
 Mr. and Mrs. William P. Myers  
 Rev. and Mrs. A. Benjamin Narbeth  
 Mrs. Jack D. Neff  
 Mr. and Mrs. Arthur H. Nuttle  
 Mr. and Mrs. Alex B. Ober, Jr.  
 Mrs. Lowell H. Offutt  
 Mr. and Mrs. J. T. O'Leary, Jr.  
 Col. and Mrs. John A. Ord  
 Mr. and Mrs. Robert B. Parr  
 Guyer H. Penn  
 Mr. and Mrs. Hans J. Peterson  
 Mr. and Mrs. Irving F. Petschke  
 Mr. and Mrs. M. N. Pettigrew  
 Mr. and Mrs. J. Melvin Porter  
 Mr. and Mrs. L. D. T. Quinby  
 Mr. and Mrs. W. Lawrence Ragland  
 Rev. Dr. and Mrs. W. Neal Raver  
 Chaplain Charles E. Read  
 Mr. and Mrs. Henry B. Reckord

Kitty Reese  
 Mr. and Mrs. James B. Reinhart  
 Mr. and Mrs. Louis Richman  
 Layton Riggins  
 Mr. and Mrs. Riha  
 Dr. James L. Roberts  
 Herbert H. Rosenbaum  
 Mr. and Mrs. George S. Rostron  
 Mr. Charles Roth  
 Mr. and Mrs. F. N. Rushton  
 Mr. and Mrs. R. H. Russell  
 Mr. and Mrs. John E. Ryan  
 Mr. and Mrs. Martin Sanger  
 Mr. and Mrs. John F. Sayre  
 Mr. and Mrs. George Schlee  
 Mr. and Mrs. Karl W. Schuele, Sr.  
 Mr. and Mrs. James R. Scott, Sr.  
 Mr. and Mrs. Max Selikowitz  
 Mr. and Mrs. Charles Griffith Sellman  
 Mr. and Mrs. William V. Shell  
 Mr. and Mrs. Lewis Shelton  
 Mr. and Mrs. George W. Slade  
 Mr. and Mrs. Conrad Sohn, Jr.  
 Mr. and Mrs. Harold E. Smith  
 Homer G. Smith  
 Mr. and Mrs. Lavere Stauffer  
 Dr. and Mrs. Henry Summers  
 Dr. and Mrs. J. B. Sutton  
 Mr. and Mrs. Thomas E. Tatem  
 Mr. and Mrs. E. Kenneth Taylor  
 Mr. and Mrs. Harry E. Taylor  
 Mr. and Mrs. Andrew J. Tempel  
 Chaplain and Mrs. Roy M. Terry  
 Mr. and Mrs. J. N. Thaiis  
 Mr. and Mrs. Coy D. Tharpe  
 Dr. and Mrs. N. R. Thomas  
 Mr. and Mrs. O. M. Thomas  
 Mr. and Mrs. John F. Treff  
 Mr. and Mrs. Nathan Turk  
 The Underwood Family  
 Mr. and Mrs. Patrick Verdone  
 Mr. and Mrs. Frank B. Wade, Sr.  
 Irving Walker  
 Thomas G. and Emma H. Walker  
 Rev. John B. Warman  
 Mr. and Mrs. Robert C. Warrick  
 Mr. and Mrs. Jack M. Watson  
 Joseph E. and Lois C. Webb  
 Mr. and Mrs. Johnson A. Webster  
 Rev. Lester K. Welch  
 Mr. and Mrs. Gardiner J. White  
 Mr. and Mrs. A. Lee Whitenton  
 George and Maxine Whitmore  
 Mr. and Mrs. Cecil L. Wilson  
 Mr. and Mrs. Mervin E. Wilson  
 Mr. and Mrs. G. F. Wirt  
 Harold and Mary Witherite  
 David L. Wockley  
 Mr. and Mrs. Oscar Wolfe  
 Mr. and Mrs. Horace Woodruff  
 Herbert S. Wright  
 Mr. and Mrs. Gilbert E. Yobst  
 E. W. Young

# ROSTER OF WOMEN STUDENTS

Absher, Norma Arlene, c/o John F. Grada, Vale Rd., Bel Air, Maryland  
 Adams, Belinda Antoinette, 206 Hillman Ave., Glen Rock, New Jersey  
 Agee, Patricia Ann, Route 2, Westminster, Md.  
 Akagi, Carolyn Betty, 2903 Marbury Drive, Washington 28, D. C.  
 Albert, Dolly Jewell, 242 S. Highland Ave., Baltimore 24, Md.  
 Albertson, Sue Ellen, 857 Bryant St., Rahway, N. J.  
 Alexander, Virginia Lee, 451 Cedarcrest Rd., Oak Valley, Wenonah, N. J.  
 Allen, Gail Frances, 8508 16th St., Apt. 520, Silver Spring, Maryland  
 Allgire, Jane Barriek, Route 1, New Windsor, Md.  
 Ambrosen, Susan Elizabeth, 125 Clarke Place, Frederick, Md.  
 Arendt, Catherine Elizabeth, 3500 Jean Drive, Baltimore 7, Maryland  
 Arrieta, Alice Carole, 20 Carroll St., Westminster, Md.  
 Baer, Jacqueline Dee, Route 3, Box 782, Edgewater, Md.  
 Baker, Joyce, Beach Ave., Box 109, Richland, N. J.  
 Baker, Nancy May, 727 Chillum Rd., Hyattsville, Md.  
 Barker, Carol Ann, 415 Fifth Ave., S. E., Glen Burnie, Md.  
 Barnickel, Barbara Louise, 310 Broadview Blvd., Glen Burnie, Maryland  
 Barton, Nancy Lynn, 5509 Yorktown Blvd., Arlington 7, Va.  
 Baseman, Frances Kay, 25 Delight Rd., Reisterstown, Md.  
 Beard, Mrs. Bernice Talbott, Box 323A, Route 7, Westminster, Maryland  
 Beck, Dorothy Eppley, 6903 Essex Ave., Springfield, Va.  
 Becker, Cindy Ann, R. D. #2, Spring Grove, Pa.  
 Bendermeyer, Marsha Lynn, 808 N. Chapel Gate Lane, Baltimore 29, Md.  
 Benjamin, Anne Kathryn, 10516 Lorain Ave., Silver Spring, Maryland  
 Bennett, Bonnie Sue, 12 N. Main St., Camden, Del.  
 Betts, Linda Lee, Riverside Drive, Route 1, Salisbury, Md.  
 Biddle, Clare, Mauldin Ave., North East, Md.  
 Bihiy, Carol Lynn, 2005 Dumont Rd., Timonium, Md.  
 Bittner, Vivian Ellsworth, Route 2, Box 20A, Leonardtown, Maryland  
 Bobbett, Pamela, 1420 Stonewood Rd., Baltimore 12, Md.  
 Rock, Martha Douglas, 13307 Okinawa Ave., Rockville, Md.  
 Bockelman, Ida Louise, Route 4, Box 387, Vienna, Va.

Bowden, Mary Ruth, 1203 Doragen Court, Lutherville, Md.  
 Bowen, Edna Lee, 1615 Decatur St., N. W., Washington 11, D. C.  
 Boyd, Della Mae, Manor Rd., Phoenix, Md.  
 Breckenridge, Carolyn Anne, Ijamsville, Md.  
 Briggs, Carol Dianne, 7546 Horseshoe Drive, Clinton, Md.  
 Brodsky, Leslie Jean, 838 Milford Mill Rd., Pikeville 8, Md.  
 Brown, Diane Arlene, R. D. 1, Oldfield Point Rd., Elkton, Md.  
 Brown, Doris Elizabeth, 608 Gittings Ave., Baltimore 12, Md.  
 Bryson, Linda Jean, 101 Washington Ave., Elkton, Md.  
 Bubert, Susan Parker, 231 Meadowvale Rd., Lutherville, Md.  
 Buckley, Judith Ann, 113 Taylor St., Granby, Mass.  
 Bue, Constance Marion, 4011 Beechwood Rd., Hyattsville, Md.  
 Buffington, Margaret Darby, 1338 Crofton Rd., Baltimore 12, Maryland  
 Buhrman, Mrs. Jahn Claire Walter, 208 Shaeffer Ave., Westminster, Md.  
 Burkhard, Katherine Ursula, 909 Walnut Ave., Baltimore 29, Maryland  
 Burkhart, Linda Joyce, 2506 Poplar Drive, Baltimore 7, Md.  
 Callahan, Judith Norma, 3017 Salisbury Ave., Baltimore 19, Maryland  
 Callander, Sandra Jeanne, 518 Kent Rd., Glen Burnie, Md.  
 Canfield, Nancy Patricia, 2167 Coralhorn Rd., Baltimore 20, Maryland  
 Carhart, Martha Jean, 852 Lee Place (Columbia Pines), Annandale, Va.  
 Carl, Dorothea Irene, Highland, Md.  
 Carl, Elaine Harriet, 531 Shiloh Pike, Bridgeton, N. J.  
 Carscaden, JoAnn, 951 Braddock Rd., Cumberland, Md.  
 Castronova, MaryLou Elvira, 3719 Claremont St., Baltimore 24, Md.  
 Chance, Dorothy Ann, 409 Ritchie Highway, N. E., Glen Burnie, Md.  
 Chilcoat, Lois Mae, 3413 Gaither Rd., Baltimore 7, Md.  
 Chittenden, Marilyn Anne, Falls Road, Rockville, Md.  
 Coleman, Kathryn Anne, 118 W. Central Ave., Federalsburg, Maryland  
 Coleman, Mary Ellen, 118 W. Central Ave., Federalsburg, Maryland  
 Collins, Elizabeth Ann, 4400 44th St., N. W., Washington 16, D. C.  
 Colona, Beverly Kay, 118 Jerome Drive, Salisbury, Md.

Beverages . . .

Dinners

*Forest Inn*

U. S. ROUTE 140

2 Miles West of Reisterstown

*Closed Monday*

BEA CORNELL

EDDIE CORNELL

*Thomas Insurance Agency*

78 W. Main St., Westminster, Md.

Tennyson 3-1338

Tilden 8-6600

Conkling, Carolyn Virginia, 6011 Sycamore Road, Baltimore 12, Md.  
 Cook, Barbara Rae, 421 Pine Terrace, Glen Burnie, Md.  
 Corroum, Linda Marie, Benson Rd., Finksburg, Md.  
 Council, Dana Lee, White's Acre, Stevensville, Md.  
 Cox, Judith Anne, 7 Cheverly Circle, Cheverly, Md.  
 Crawford, Joanne Lynne, 9209 Cromwell Drive, Pittsburgh 37, Pa.  
 Crawford, Mary Margaret, 713 Maple Ave., Rockville, Md.  
 Creamer, Joyce Ida, 2144 Annapolis Rd., Baltimore 30, Md.  
 Criss, Karen Lee, Country Club Estates, Chestertown, Md.  
 Cullen, Mary Paula, 302 King George Drive, Glen Burnie, Md.  
 Cunningham, Sharon Kay, 815 Columbia Ave., Cumberland, Maryland  
 Davis, Carol Ann, 628 Laurel Rd., Severna Park, Md.  
 Deckert, Ester Allen, 2905 N. Charles St., Baltimore 18, Md.  
 Dehne, Denise Anne, 248 MacAlpine Rd., Ellicott City, Md.  
 DeMott, Gloria Joan, 171 Watchung Ave., Chatham, N. J.  
 DeRian, Sara Alice, Pylesville, Md.  
 Dilson, Sharon Anne, 103 Waldron Ave., Baltimore 8, Md.  
 Dilson, Mara Elizabeth, 107 Passaic Ave., Summit, N. J.  
 Distiller, Ellen Gail, 2026 W. Rogers Ave., Baltimore 7, Md.  
 Dorsey, Helen Montgomery, 104 Bond St., Westminster, Md.  
 Dowell, Carolyn Eleanor, Dares Beach, Prince Frederick, Md.  
 Drago, Dorothy Jeanne, 2100 Charleston Place, Hyattsville, Maryland  
 Draut, Phyllis Ruth, 2310 Leu Rd., Orlando, Florida  
 Druey, Barbara Anne, 3624 Eastwood Drive, Baltimore 6, Md.  
 Dudley, Debora Carol, 15 Sawyer Ave., Vineland, N. J.  
 Dulick, Phyllis Anne, R. F. D. #21, Pocomoke City, Md.  
 Earhart, Barbara Jean, 1914 Circle Rd., Ruxton, Md. (Rt. 1, Box 7, Frederick, Md.)  
 Ebaugh, Johanna Sabel, 109 Garrett Rd., Glen Burnie, Md.  
 Eberhart, Mary Frances, Box 56, Route 3, Reisterstown, Md.  
 Emery, Marian Alice, 200 Parsippany Blvd., Boonton, N. J.  
 Emmel, Carolyn Ann, 3507 Millvale Rd., Baltimore 7, Md.  
 Engel, Margorie Louise, Buckingham Rd., Berlin, Md.  
 Engelbrecht, Mary Lynn, 409 Fairview Ave., Frederick, Md.  
 England, Lillian Carol, Rising Sun, Md.  
 English, Jane Cook, 1162 Hamilton Blvd., Hagerstown, Md.  
 Ensor, Linda Lou, 267 W. Main St., Westminster, Md.  
 Evans, Mariam Ann, Ocean View, Del.

Fabre, Linda Ann, 5841 Benton Heights Ave., Baltimore 6, Md.  
 Fahney, Mary Louise, 2217 46th St., N. W., Washington 7, D. C.  
 Fertig, June Marie, 139 24th St., Virginia Beach, Va.  
 Fetrow, Claudia Claire, 636 Magnolia Drive, Maitland, Florida  
 Fey, Carole Winkler, 6727 Sulky Lane, Rockville, Md.  
 Fiorilla, Jeanette, Box 241, Lincoln Ave., West Milford, N. J.  
 Firestone, Judith Ann, 1800 Altland Ave., York, Pa.  
 Fischer, Sharon Ann, Route 1, Bonnie Branch Rd., Ellicott City, Md.  
 Fisher, Mrs. Jean Reid, 455 E. Green St., Westminster, Md.  
 Fisher, Mary Frances, 909 Regester Ave., Baltimore 12, Md.  
 Fleming, Susan Carol, 11 Beech St., Cedar Grove, N. J.  
 Forbes, Linda May, 22 Milwaukee Ave., Bethel, Conn.  
 Fordham, Meredith Kathryn, 107-16 125th St., Richmond Hill 19, N. Y.  
 Formwalt, Emma Jane, Box 325, Route 1, Westminster Md.  
 Forthuber, Margaret Lynne, 616 Valley Lane, Towson 4, Md.  
 Fredholm, Jill Elaine, 1284 East 34th St., Brooklyn 10, N. Y.  
 Frese, Katherine Anne, 927 North Hill Rd., Baltimore 18, Md.  
 Frick, Barbara Louise, 2 Barnes Drive, Ridgefield Park, N. J.  
 Friese, Bonnie Lee, 242 E. Main St., Westminster, Md.  
 Gardiner, Elaine Christine, 32 High St., Woodbury, N. J.  
 Gellar, Marsha Irene, 3505 Rockdale Court, Baltimore 7, Md.  
 Generali, Astrid Maria, 7310th HEADRONSEC, A. P. O. 57, New York N. Y.  
 Gochenour, Karlene Lee, 3229 Massachusetts Ave., S. E., Washington 19, D. C.  
 Gochenour, Nancy Jane, 3229 Massachusetts Ave., S. E., Washington 19, D. C.  
 Goldstein, Judith Marilyn, 5929 Bland Ave., Baltimore 15, Md.  
 Gonzales, Barbara Kay, Carter-Saunders House, Williamsburg, Virginia  
 Goode, Martha Jane, 6 Salem Court, Pikesville 8, Md.  
 Gooding, Margaret Lynn, 5310 42nd Place, N. W., Washington 15, D. C.  
 Gordon, Susan Judith, 29 Winding Way, Madison, N. J.  
 Graham, Barbara May, 2808 Newton St., Wheaton, Md.  
 Graybill, Mary Ellen, 535 Roseter Ave., Baltimore 12, Md.  
 Griep, Judith Elaine, Preston, Md.  
 Grisco, Hilda Ann, 23 Eastern Ave., Annapolis, Md.  
 Groshon, Dorothy Jean, 5403 14th Place, Hyattsville, Md.

## Grace-Birx Insurance Company

1622 Sexton Street  
 Baltimore 30, Maryland

INSURANCE COMPANY OF NORTH AMERICA

Baltimore Service Office

HOLLIDAY AND FAYETTE STREETS

Day: Milton 4-7325

Night: Milton 4-7445

## MENCHEY MUSIC SERVICE

430 CARLISLE ST. PHONE 7-2185  
 HANOVER, PA.

"MENCHEY MEANS MUSIC"

## Compliments of Myer's Grocery

### Swissvale FARM DAIRY SWISSVALE QUALITY FARM PRODUCTS:

- PASTEURIZED AND HOMOGENIZED VITAMIN D MILK
  - CHOCOLATE MILK • CREAM • COTTAGE CHEESE
  - BUTTER • WHITE BREAD • BREAD
  - EGGS • ORANGE DRINK • FRUIT PUNCH
- TL. 8-3100 TE. 3-2241

Compliments of

## LEADS K. BILLINGSHEA & SONS Insurance and Real Estate

Compliments of

## CARROLL THEATER WESTMINSTER, MARYLAND

Hahn, Jessie Warren, 6 Clarendon Ave., Pikesville 8, Md.  
 Hahn, Trudy Jo, 97 W. Green St., Westminster, Md.  
 Hahnfeld, Marilyn Joyce, 4209 Darnall Road, Baltimore 36, Maryland  
 Haines, Carolyn Susan, Route 2, Myersville, Md.  
 Hamilton, Jo Anna, Secretary, Md.  
 Hamilton, Mildred Ann, Westminster, Md.  
 Hansen, Elizabeth Louise, 7812 Custer Rd., Bethesda 14, Md.  
 Harden, Mrs. Ann Swomley, Box 38, Route 1, Timbergrove Rd., Owings Mills, Md.  
 Harden, Jacqueline Lee, 123 Spruce Lane, Hillsmere, Annapolis, Md.  
 Harms, Anne Louise, 820 N. Fairway Rd., Northwoods, Glen-side, Pa.  
 Harrison, Pauline Louise, 7 Indian Springs Rd., Fred-erick, Md.  
 Hauck, Suzanne Eileen, 3644 Clifmar Rd., Baltimore 7, Md.  
 Hayman, Sarah Jane, 1408 Marsh Rd., Wilmington 3, Del.  
 Heggan, Mary Ellen, 18 E. Taunton Ave., Berlin, N. J.  
 Henklein, Jo Ann, 1552 E. Kennebec Rd., Baltimore 12, Md.  
 Hickey, Maureen, 420 Cleveland Rd., Linthicum, Md.  
 Hide, Rebecca Ann, 222 Maple Ave., Glen Burnie, Md.  
 Highsmith, Loretta Ann, 3220 Putty Hill Ave., Baltimore 34, Maryland  
 Hillman, Jeanie Andrea, 8917 Flagstone Circle, Randallstown, Maryland  
 Hindle, Margaret Ann, R. F. D. #1, Box 122, Prince Freder-ick, Md.  
 Hirsch, Barbara Ann, 1540 Kirkwood Rd., Baltimore 7, Md.  
 Hirsch, Peggy Nan, 6608 Marott Drive, Baltimore 7, Md.  
 Hobart, Judith Louise, 105 Crafton Rd., Bel Air, Md.  
 Hobart, Meredith Ann, 105 Crafton Rd., Bel Air, Md.  
 Hoecker, Carolyn Grace, 9100 Autoville Drive, College Park, Maryland  
 Hoey, Margaret Ann, 6738 Woodley Rd., Baltimore 22, Md.  
 Hoffman, Elza Ethel May, Route 144, West Friendship, Md.  
 Hoffman, Judith Ann, 17 Main St., Reisterstown, Md.  
 Holland, Barbara Jean, 2250 Liberty Heights Ave., Baltimore 15, Md.  
 Hollinger, Brenda Lee, 100 South Queen St., Littlestown, Pa.  
 Holloway, Elinore Joy, 77 Rockwood Rd., Madison, N. J.  
 Holloway, Rebecca Elaine, Pitts Rd., Showell, Md.  
 Holmes, Helen Roberta, 6821 Kerby Place, Oxon Hill, Md.

Hoover, Marsha Finley, 1268 Mineola Gardens, Port Credit, Ontario, Canada  
 Hopkins, Geraldine Irene, Hall, Md.  
 Honkins, Rosemary Butler, Dickerson, Md.  
 Hottin, Priscilla Gayle, Merritt Mill Rd., Salisbury, Md.  
 Hough, Mary Esther, R. F. D. #21, Frederick, Md.  
 Humphreys, Joan Elizabeth, 6545 Rogers Ave., Pennsauken 8, N. J.  
 Hutchinson, Jeanne Anne, 523 Amberly Rd., Glen Burnie, Md.  
 Ibach, Phyllis Olive, 62 Riverside Ave., Roebling, N. J.  
 Irvin, Mrs. Carolyn Cissel, 103 Summit Ave., Apt. 11, Gaithersburg, Md.  
 Ivins, Janet Lynn, 365 Lester Rd., Springfield, Del. Co., Md.  
 Jacobs, Suzanne Mullen, 590 Montgomery Ave., Chambersburg, Pennsylvania  
 Jacobus, Betty Jean, 5508 South Bend Rd., Baltimore 9, Md.  
 Janocha, Mary Jane, R. F. D. 6, Westminster, Md.  
 Jennings, Carolyn Wilbur, 1609 Maple St., Fairfax, Va.  
 Joeres, Dagmar, 4313 Maine Ave., Baltimore 7, Md.  
 Johnson, Benny Nell, 3724 Ellerslie Ave., Baltimore 18, Md.  
 Jones, Judith Ann, 531 Nottingham Rd., Baltimore 29, Md.  
 Jones, Mary Patricia, Ocean City Rd., Route 4, Salisbury, Md.  
 Jones, Rita Anne, 236 E. Montgomery St., Baltimore 30, Md.  
 Kelley, Nancy Lee, 3616 Hilmar Rd., Baltimore 7, Md.  
 Kilmon, Eleanor Louise, 2906 Cresmont Ave., Baltimore 11, Maryland  
 Klabold, Betty Anne, Main St., Preston, Md.  
 Knapp, Eugenie Cushing, Route 2, Mt. Airy, Md.  
 Knafely, Sandra Elisabeth, 616 Dunkirk Rd., Baltimore 12, Md.  
 Koerber, Carolyn Virginia, 512 Overbrook Rd., Baltimore 12, Maryland  
 Krebe, Virginia Alice, 30 Brookside Dr., New Providence, N. J.  
 Krizek, Alice Elizabeth, 1519 Fernley Rd., Baltimore 18, Md.  
 Lambart, Patricia May, 6 Fairground Ave., Taneytown, Md.  
 Languis, Kathleen, 600 Hickory Rd., Apt. 3, Bel Air, Md.  
 Lawrence, Carol Wells, 6523 Maplewood Rd., Baltimore 12, Md.  
 Lawson, Patricia Evelyn, 7704 Takoma Ave., Takoma Park 12, Maryland  
 LeBell, Myra Louise, 6823 Kerby Place, Oxon Hill 22, Md.  
 Leithiser, Billie Diane, 132 Law St., Aberdeen, Md.  
 Lilly, Betty Gene, 113 Baltimore St., Savage, Md.  
 Lindsay, Eunice LaFerne, 511 Myrth Ave., Baltimore 31, Md.

## WAMPLER'S

Home Furnishings

*Opposite the Shopping Center*

WESTMINSTER, MARYLAND

Compliments of

## SCHOTTIES

LITTLESTOWN, PA.

FOR A REAL TREAT EAT

*Utz's*

## POTATO CHIPS

HANOVER, PA.

PHONE ME 7-6644

## PERCY M. BURKE

INSURANCE AND REAL ESTATE

Westminster, Md.

## S. DIPAULA & SONS

Select Sea Food

WHOLESALE AND RETAIL

505 FORREST STREET

BALTIMORE 2, MARYLAND

Phone: PEbody 2-3156

Established 1897

Compliments of

*Os and Ginny's*

## PIZZA HOUSE

Lippy, Shirley Jeanette, 10 York St., Manchester, Md.  
 Liston, Susan Kay, 6021 Walhonding Rd., Washington 16, D. C.  
 Little, Lois Ann, 2001 W. Alcazar Drive, W. Hollywood, Florida  
 Lockwood, Nancy Jane, York Rd., Parkton, Md.  
 Long, Diana Frances, 113 Gorauch Rd., Timonium, Md.  
 Long, Lucinda Marie, Antietam Heights, Sharpsburg, Md.  
 Loud, Elizabeth Lorraine, 1914 Sulgrave Ave., Baltimore 9, Maryland  
 Love, Elva Roberts, 10 Douglas Ave., Lonaconing, Md.  
 Lucas, Louise Jeanette, 185 Longue Vue Drive, Pittsburgh 28, Pennsylvania  
 Lugar, Nancy Jean, 9508 Garwood St., Silver Spring, Md.  
 Lupinos, Sheryl Peri, 207 King George Drive, Glen Burnie, Md.  
 McCatharn, Barbara Joan, R. D. #2, Lebanon, N. J.  
 McClelland, Bonnie Jean, 32 Homestead Ave., Trenton, N. J.  
 McDonald, Lorna Mary, 85 Reid Place, Verona, N. J.  
 McGibbeny, Elizabeth Ann, 405 Parry Drive, Moorestown, New Jersey  
 McKean, Sherry Ann, 5809 Beech Ave., Bethesda 14, Md.  
 McPherson, Elizabeth Nason, 14 East Lake Ave., Baltimore 12, Md.  
 MacDonald, Christine Anne, 22 Beach Road, Verona, N. J.  
 Mahaffey, Linda Joan, 10th St., Pocomoke City, Md.  
 Manders, Edith Helen, R. F. D. 1, Box 142, Westminster, Md.  
 Manuel, Maureen Kay, 2364 Glenmont Circle, Apt. 207, Silver Spring, Md.  
 Marck, Lynne Joan, 516 Kingston Rd., Princeton, N. J.  
 Markoski, Patricia Louise, Summit Lake, Stockholm, N. J.  
 Marlow, Anne, 84 Wildwood Rd., Ridgewood, N. J.  
 Matthews, Martha Murray, 10 S. Main St., Hampstead, Md.  
 Mattingly, Sherriel Jean, Tompkinsville, Md.  
 May, Sandra Elizabeth, 1624 Lockport Rd., Youngstown, N. Y.  
 McGill, Irene Harriet, 414 Monmouth Ave., Spring Lake, N. J.  
 Meile, Carolyn Elizabeth Grover (Mrs.), 167 David Ave., Westminster, Md.  
 Melrose, Barbara Carroll, 515 S. Maple Ave., Glen Rock, N. J.  
 Mengel, Nancy Ann, 9201 Wire Ave., Silver Spring, Md.  
 Meyer, Charlotte Anne, 110 King William Drive, Olney, Md.  
 Meyer, Johanne Augusta, 5537 Lexington Rd., Baltimore 7, Maryland  
 Michal, Mrs. Jutta Julia Ellier, 2 Maryland Ave., Westminster, Maryland

Miginasky, Elaine Mary, 823 Nottingham Rd., Baltimore 29, Maryland  
 Miller, Doris Louise, Pool Rd., Box 48, Westminster, Md.  
 Miller, Linda Elizabeth, R. D. 1, Dillsburg, Pa.  
 Miller, Nancy Borden, 46 Cornell St., Ithaca, N. Y.  
 Moon, Barbara Ada, 112 E. Pennington St., Oakland, Md.  
 Mooney, Janice Carolyn, 68 Atwood Place, Wayne, N. J.  
 Morelock, Carol Montrue, 3512 Millvale Rd., Baltimore 7, Md.  
 Mouat, Barbara Lynn, 106 Yorkleigh Rd., Towson 4, Md.  
 Mueller, Anna Louise, 5824 Halseys Ave., Baltimore 12, Md.  
 Mullikin, Patricia May, 2915 Fendall Rd., Baltimore 7, Md.  
 Murphy, Elizabeth Ann, 8102 Clyde Bank Road, Baltimore 34, Maryland  
 Myers, Karen Ruth, 1915 Breitwert Ave., Baltimore 30, Md.  
 Narbeth, Dorothy Gwendolyn, St. John's Rectory, Shady Side, Maryland  
 Naruta, Mary Patricia, Amwell Rd., East Millstone, N. J.  
 Neff, Joyce, 1729 Dublin Drive, Silver Spring, Md.  
 Nelson, Louise Eileen, Route 2, Box 197, Fallston, Md.  
 Nolan, Barbara Downes, 3725 Cedar Dr., Baltimore 7, Md.  
 Norton, Honor States, 3715 N. 4th St., Arlington 3, Va.  
 Nustbaum, Nancy Lee, 56 Madison St., Westminster, Md.  
 Nuttle, Mary Lee, Route 1, Denton, Md.  
 Offut, Helen Florence, 2719 Alden Rd., Baltimore 34, Md.  
 O'Leary, Jeanette Helene, Box 471, R. F. D. #3, Westshore Rd., Greenhaven, Md.  
 Ord, Priscilla Ann, 6042 25th Rd., North: Arlington 7, Va.  
 Osteen, Lillian Yvonne, 1911 Payers Mill Rd., Wheaton, Md.  
 Owens, Barbara Price, 7244 Meadow Lane, Baltimore 22, Md.  
 Pappadopoulos, Marianthy, 40 Anastases St., Helargos, Athens, Greece  
 Park, Mrs. Mary Jane, 408 High St., New Windsor, Md.  
 Pastor, Lee Barbara, 3807 Bonner Rd., Baltimore 16, Md.  
 Penn, Joan Leigh, 7819 Woodyard Rd., Clinton, Md.  
 Perry, Cora Virginia, 185 Pennsylvania Ave., Westminster, Maryland  
 Persion, Barbara Anne, 9902 Sutherland Rd., Silver Spring, Maryland  
 Petersen, Carolyn Diane, Pfefferkorn Rd., West Friendship, Maryland  
 Peterson, Lyri Catherine, 5 Dell Place, Laurel, Md.  
 Petrovich, Dianne, 8811 Kensington Pkwy., N. Chevy Chase 15, Md.

## The H. E. Koontz Creamery, Inc.

Milk Products

5600 Reisterstown Road  
Baltimore 15, Maryland

## TOWNE THEATRE

LITTLESTOWN, PA.

SHOWING ALL THE

Outstanding Domestic and

ART FILMS

WATKINS

CIGARETTE

SERVICE

56 Penna. Avenue, Westminster, Md.

TLden 8-4830

Petschke, Barbara Ben, 3612 Greenway Dr., S. E., Washington 25, D. C.  
 Pettigrew, Diana Louise, 314 Kearsarge Place, Lexington Park, Md.  
 Phares, Linda Pamela, 619 Central Ave., Rahway, N. J.  
 Phillips, Mildred Diane, 503 School St., Cambridge, Md.  
 Poffenberger, Dana Lynore, 2206 Cedley St., Baltimore 30, Md.  
 Politz, Judith Anne, 2106 Uffington Rd., Baltimore 9, Md.  
 Politz, Jennifer Lee, 7415 Monica Rd., Baltimore 8, Md.  
 Pond, Clair Lane, Route 1, Box 87, Brookville, Md.  
 Pratt, Elisabeth, 907 Hillcrest Rd., Ridgewood, N. J.  
 Price, Carole Louise, Stevensville, Md.  
 Price, Mrs. Edna Fern Bent, 7607 Poplar Ave., Baltimore 24, Maryland  
 Price, Mary Elizabeth, 163 Pennsylvania Ave., Westminster, Maryland  
 Ragland, Jo Ann, 6610 Raven Hill Rd., Baltimore 12, Md.  
 Ravelli, Kathie Ann, 801 St. Dunstan's Rd., Baltimore 12, Md.  
 Raver, Patricia Lore, 25 Hunter St., Woodbury, N. J.  
 Rayfield, Dulle Ann, Box 440, Lawsons, Crisfield, Md.  
 Reckord, Susan Richardson, 212 Bosley Ave., Towson 4, Md.  
 Reeves, Katharine Hollis, R. D. #2, Newark, Del.  
 Reimers, Barbara Ruth, 1911 Circle Drive, Baltimore 27, Md.  
 Reinhart, Judith Ann, 509 Dunbar Drive, Cumberland, Md.  
 Reynolds, Peggy Ann, 12 Mount St., Rising Sun, Md.  
 Rhea, Dorothy Carolyn, 3014 Rosalie Ave., Baltimore 34, Md.  
 Richards, Katherine Ann, Route 1, Emmitsburg, Md.  
 Richardson, Carole Louise, Route 1, Box 295, Bel Air, Md.  
 Richwine, Mrs. Eleanor Nae, 10 Ridge Rd., Westminster, Md.  
 Riggins, Sandra Lee, 21 E. Chesapeake Ave., Crisfield, Md.  
 Riha, Carole Jane, 61 Crescent St., Clonster, N. J.  
 Roberts, Joan Marilyn Edith, 1412 North Market St., Frederick, Md.  
 Robson, Lynda Carole, 812 20th St., N. W., Washington 6, D. C.  
 Roeder, Elizabeth Ann, 815 Elmwood Lane, Cumberland, Md.  
 Roeder, Sandra Lucile, 808 Trost Ave., Cumberland, Md.  
 Roemer, Carole Anne, 7 Summit Circle, Normandy Heights, Ellicott City, Md.  
 Roiker, Helen Claire, 808 E. Seminary Ave., Towson 4, Md.  
 Rowe, Judith Carol, 510 Midway Drive, Lexington Park, Md.

Rummery, Virginia Lee, 3218 Howard Park Ave., Baltimore 7, Md.  
 Runkle, Mrs. Susan Elizabeth DeLuca, 213 Shaffer Ave., Westminster, Md.  
 Rushton, Susan Madeline, 813 N. Augusta Ave., Baltimore 29, Md.  
 Russell, Helen Joyce, 4621 Rokeby Rd., Baltimore 29, Md.  
 Ryan, Judith Ann, 4737 Carlton Ave., S. E., Washington 22, D. C.  
 Sachs, Susan Maxine, 2546 Druid Park Drive, Baltimore 15, Maryland  
 Saito, Shoko, 3, 140 Hirao, Fukuoka, Japan  
 Santo, Danielle, 40 ter rue Jean de La Fontaine, Joue les Tours, Inche et Loirs, France  
 Sayre, Catherine Bowes, 1268 Green Acres Rd., Sarnia, Ontario, Canada  
 Schiff, Myra Claire, 3331 Belle Ave., Baltimore 15, Md.  
 Schurman, Lois Jean, 404 N. Linwood Ave., Baltimore 24, Md.  
 Schwartz, Barbara Anne, 3650 Mayfield Ave., Baltimore 13, Maryland  
 Schwinn, Mrs. Nancy Jane, Fairmount Rd., Hampstead, Md.  
 Seddon, Joan Mather, 201 S. Church St., Moorestown, N. J.  
 Sellman, Ethel Mae, 627 Sadler St., Aberdeen, Md.  
 Shafer, Ruth Ann, Route 4, Box 318, Westminster, Md.  
 Shaheen, Janice Linda, 22 Compton St., East Northport, L. I., New York  
 Shanbolts, Janet Belle, Roberts Place, Cumberland, Md.  
 Shears, Marianne, W. M. C., Westminster, Md.  
 Shell, Janet Cary, 7420 Lake View Drive, Bethesda 14, Md.  
 Shelton, Bonnie Lou, Sudlersville, Md.  
 Shook, Mrs. Carol Jennette, 37 1/2 W. Green St., Westminster, Maryland  
 Short, Sandra Lyn, 505 Main St., Clayton, Del.  
 Shriver, Mary Ann, 66 Beal St., Frostburg, Md.  
 Simmons, Ethel Louise, Box 143C, Route 1, Phoenix, Md.  
 Simpson, Helen Diane, 208 E. Church St., Mt. Airy, Md.  
 Slade, Joan Carol, 2405 Pickwick Rd., Baltimore 7, Md.  
 Smith, Barbara Ann, 1821 Glen Ridge Rd., Baltimore 34, Md.  
 Smith, Beverly Ann, 1821 Kitty Hawk Rd., Baltimore 21, Md.  
 Smith, Caria Frances, 4108 Franklin St., Kensington, Md.  
 Smith, Janie Lee, 1617 Jeffers Rd., Towson 4, Md.  
 Smith, Joan Louise, Route 1, Box 49, White Hall, Md.

## MACE PRODUCE COMPANY

## NATIONAL GROCERY COMPANY

Wholesale Jobbers in  
*Fruits - Vegetables*  
*Repacked Tomatoes*

FREE DELIVERIES

20-22 Market Place, Baltimore 2, Maryland

LEXington 9-3613-4-5-6

SEA FOOD



## LET'S BE FRIENDS

# Blue Ribbon Bread





Smith, Lorraine Dobbs, 527 Hampton Lane, Towson 4, Md.  
 Smith, Lyn Dulany, 9509 Watts Branch Drive, Rockville, Md.  
 Snodgrass, Martha Susan, Street, Md.  
 Snyder, Patricia Anne, Sunset Knoll, Pasadena, Md.  
 Stahl, Patricia Anne, 218 Wilson Blvd., Glen Burnie, Md.  
 Stanley, Mrs. Valerie A., Route 7, Box 252, Westminster, Md.  
 Stauffer, Shirley Ann, 107 Westminster Ave., Hanover, Pa.  
 Steelman, Carolyn Lee, 625 Palmer Ave., West Allenhurst, New Jersey  
 Stielper, Mrs. Carol Carson, 305 Shaeffer Ave., Westminster, Maryland  
 Stine, Wanda Lee, R. F. D. #1, Box 168, Knoxville, Md.  
 Stoffle, Darlene Mae, Route 1, Hampstead, Md.  
 Stone, Sharon Ann, 6226 Raleigh Rd., S. E., Washington 21, D. C.  
 Stoner, Kathryn Elaine, 223 E. Irvin Ave., Hagerstown, Md.  
 Styer, Mary Christine, 107 Lippincott Ave., Riverton, N. J.  
 Summers, Judy Ann, 300 Church St., Baltimore 25, Md.  
 Swenson, Charlotte Luisa, 4 Center St., Sea Bright, N. J.  
 Swersky, Lois Ann, 3803 Cherrybrook Rd., Randallstown, Md.  
 Sybert, Frances Anne, c/o Dr. Frank E. Shipley, Savage, Md.  
 Sydn, Kyung Sook, 2230 Randolph St., N. E., Washington 18, D. C.  
 Tabler, Mrs. Sue Ann Allport, 76 Main St., Box 112, Sykesville, Maryland  
 Tatem, Judith Sylvia, 55 Highland Rd., Glen Rock, N. J.  
 Taylor, Martha Ann, 20 Grandin Circle, Rockville, Md.  
 Tempel, Helen Jeanne, 18 Yorkview Drive, Timonium, Md.  
 Terry, Barbara Ethlyn, W. M. C., Westminster, Md.  
 Tharpe, Mary Ella, Route 1, Box 290, Bel Air, Md.  
 Thomas, Lena Frances, 917 Rose Lane, Annandale, Va.  
 Thomas, Nancy Elizabeth, 110 McKendree Ave., Annapolis, Maryland  
 Thomas, Natalie Ruth, Rirgin Ridge Rd., Ocean City, Md.  
 Thompson, Patricia Ann, 18 Brook Lane, Yards, Pa.  
 Tibbs, Betty Jane, Route 1, Havre de Grace, Md.  
 Trehanne, Gail Patricia, 2 Orchard Drive, Woodbury, L. L., New York  
 Truitt, Linda Lou, Box 23A, Jessup, Md.  
 Twombly, Charlotte Helen, 18 Capron St., Fort Bragg, N. C.  
 Underwood, Judith Lynn, 3608 Patterson Ave., Baltimore 7, Maryland

Unkart, Carole Ann, Route 1, Box 704, Kingsville, Md.  
 Van Dyke, Margaret Anne, Route 3, Cambridge, Md.  
 Van Scooter, Marilyn Ann, 10 Winant Rd., Kendall Park, N. J.  
 Verdore, Margaret Ruth, Box 400, Jerusalem Rd., Kingsville, Maryland  
 Walker, Janet Barbara, 294 Union Blvd., Totowa Boro, Paterson 2, N. J.  
 Waller, Rosemary, 409 Royal St., Salisbury, Md.  
 Ward, Sarah Jane, 5 Blossom Drive, North Haven, Conn.  
 Warehime, Carolyn Ann, 302 Main St., New Windsor, Md.  
 Warren, Mary Lee, 51st St., N. Ocean City, Md.  
 Warrick, Roberta Jane, 1189 Foster Ave., South Plainfield, New Jersey  
 Webb, Patricia Florence, 306 Mansfield Rd., Silver Spring, Md.  
 Weber, Victoria Ann, 44 N. Giles St., Bridgeton, N. J.  
 Webster, Carolyn Partridge, 549 Howard St., Westwood, N. J.  
 Weinstein, Ann Michael, 4705 Maryknoll Rd., Baltimore 8, Md.  
 Weller, Alice Marie, Box 3, Maugansville, Md.  
 Wheelleton, Ellen Jane, Bethlehem, Md.  
 White, Sylvia Alaina, Box 19, Route 2, Darlington, Md.  
 Whitworth, Nancy Clare, Allegany St., Westernport, Md.  
 Wilkinson, Carol Anne, 214 65th St., Washington 27, D. C. (Maryland Park, Md.)  
 Willette, Janet Kay, 7334 York Rd., Cleveland 30, Ohio  
 Wilsman, Ethel Mae, Route 1, Box 250, Annapolis, Md.  
 Wilson, Elizabeth Jayne, 2910 Sylvan Ave., Baltimore 14, Md.  
 Wilson, Kay Frances, 52 Spanole Ave., Lewistown, Pa.  
 Wilson, Sally Ann, 111 Pleasant Hill Rd., Owings Mills, Md.  
 Wimmer, Nancy Carolyn, 2301 Covered Bridge Garth, Baltimore 34, Md.  
 Winter, Helen Leabach, 5322 Gist Ave., Baltimore 15, Md.  
 Wirt, Martha Margaret, 2708 Chesley Ave., Baltimore 34, Md.  
 Witherlie, Ellen Ruth, Route 4, Box 119, Cape St. Claire, Annapolis, Md.  
 Wolfe, Pamela Kay, 1107 Simpson Ave., LaVale, Md.  
 Woodruff, Barbara Eileen, 913 F St., Baltimore 19, Md.  
 Wright, Linda Larrabee, 11207 Dewey Road, Kensington, Md.  
 Wright, Rebecca Ann, Libertytown, Md.  
 Yanger, Carol Lynn, Box 372, Marriottsville Rd., Randallstown, Maryland  
 Zacharias, Margaret Ann, 1515 Brooklyn Bridge Rd., Laurel, Maryland

## THE STIEFF COMPANY

### WYMAN PARK DRIVEWAY

BALTIMORE 11, MARYLAND

*Hochschild, Kohn*

- DOWNTOWN
- EDMONDSON • BELVEDERE
- HARUNDALE • EASTPOINT

## THOMAS, BENNETT & HUNTER, INC.

*General Contractors*

READY-MIX CONCRETE  
 WESTMINSTER, MD.

## The Coffman-Fisher Co.

### DEPARTMENT STORE

11 E. Main St., Westminster

Compliments of

## T. W. MATHER & SONS

Established 1816

COMPLIMENTS OF

## WM. F. MYERS' SONS, INCORPORATED

Meat and Meat Products

Only the Best Quality MEATS  
 MEAT PACKERS SINCE 1897

WESTMINSTER, MD.  
 TILDEN 8-8710

## ROSTER OF MEN STUDENTS

Abel, John, North Walnut St., Rising Sun, Md.  
 Abrams, Stuart Bernard, 3320 Egerton Rd., Baltimore 15, Md.  
 Addy, Robert William, 11 Brownshade Drive, Glen Burnie, Md.  
 Adkins, George Wesley, "Little Manor," Route #50, Ocean City, Md.  
 Adler, Roger Bennet, 180 E. 17 St., Brooklyn 26, N. Y.  
 Adriance, Carter Brent, 9207 Hines Rd., Baltimore 34, Md.  
 Alexander, Peter Baldwin, 2309 Eccleston St., Silver Spring, Maryland  
 Alperstein, Leslie Michael, 3710 Fords Lane, Baltimore 15, Md.  
 Amico, Dennis Joseph, 92 Orchard St., Ridgely Park, N. J.  
 Amoss, Willard Pitzer, Fallston, Md.  
 Armiger, Louis Earl, Jr., 2708 Pylers Mill Rd., Silver Spring, Maryland  
 Astle, Terrance Reeves, 219 Hampton St., Bridgeton, N. J.  
 Baer, John Wayne, 111 Frost Ave., Frostburg, Md.  
 Baernstein, Ben, 3604 Copley Rd., Baltimore 15, Md.  
 Bagant, Thomas Edgar, 3754 Jocelyn St., N. W., Washington 15, D. C.  
 Baker, Alva Sayrs, III, Albee Farm, Box 153, Marriottsville, Maryland  
 Baker, Jeffrey Scott, 929 E. Walnut St., Hanover, Pa.  
 Baker, Raymond Joseph, 1521 Central Avenue, South Plainfield, N. J.  
 Ballard, John Cecil, III, 818 Rittenhouse St., Chillum, Md.  
 Barnes, Donald Ellsworth, Mt. Airy, Md.  
 Baroch, Jerome Paul, Jr., 1130 Cedarcroft Rd., Baltimore 12, Maryland  
 Basye, Robert Alan, 1906 Forest Dale Drive, Silver Spring, Md.  
 Bateman, Gordon McKnight, 13 Pen Mar St., Waynesboro, Pa.  
 Bayly, Stephen Vincent, 717 Cedarcroft Rd., Baltimore 12, Md.  
 Beacht, Russell Wilson, 117 West C St., Brunswick, Md.  
 Benton, Norman Wilmer, 36 Central Ave., Sykesville, Md.  
 Berrett, Robert Carlyle, 914 Karlson Ave., Hyattsville, Md.  
 Biser, Leon Charles, Jr., 3157 Woodring Ave., Baltimore 34, Maryland  
 Blackburn, John Ashley, Box 45, Coloma, Md.

Blizzard, David Wallace, 593 Second St., Ocean City, N. J.  
 Bloodworth, Charles Lee, Jr., 709 Lakeside Drive, Salisbury, Maryland  
 Bloom, Thomas Richard, 4025 Jones Bridge Rd., Chevy Chase 15, Md.  
 Boone, Ronald William, Hdqtrs. 4th Msl. Bn., 1st Arty, Army Chemical Center, Md.  
 Booth, David Edgar, 5825 Falkirk Rd., Baltimore 12, Md.  
 Bostian, Melvin Stanley, Detour, Md.  
 Bowen, Kenneth David, Prince Frederick, Md.  
 Bowles, Augustus Knight, 4610 Sleaford Rd., Bethesda 14, Md.  
 Bowman, Thomas Elwood, 710 W. Market St., Williamstown, Pennsylvania  
 Brewer, Jesse Woodrow, Rt. 2, Box 86, Bel Air, Md.  
 Broadbent, John Streett, Chatsworth Ave., Reisterstown, Md.  
 Brock, Joseph Shafter, Jr., 2711 Pylers Mill Rd., Silver Spring, Md.  
 Brooke, James Crispin, 1650 Harvard St., N. W., Washington 9, D. C.  
 Brooks, Edwin Mayes, 1123 Echo Court South, Towson 4, Md.  
 Brown, Gaius Lee, Jr., 705 W. Liberty St., Charles Town, West Virginia  
 Brown, Larry Edward, Route 1, Frederick, Md.  
 Browning, James Maurice, Jr., 27012 Ridge Road, Damascus, Maryland  
 Buckner, Eric Land, 6013 Wallis Ave., Baltimore 15, Md.  
 Buhrman, Donald Harry, 208 Shaeffer Ave., Westminster, Md.  
 Buttmer, Jack Thomas, 3212 School Lane, Drexel Hill, Pa.  
 Busby, Winfield Dickenson, Jr., 88 East Ave., Bridgeton, N. J.  
 Carr, Charles Marshall, Box 29, Uniontown, Md.  
 Carson, Edwin Gregory, R. R. 2, Box 392, Havre de Grace, Md.  
 Carson, Robert Lee, 214 S. Main St., Boonsboro, Md.  
 Carter, William Douglas, 5700 Camp Springs Ave., Washington 22, D. C.  
 Case, Howard Samuel, Box 58, Three Bridges, N. J.  
 Castle, Charles Allen, 205 Rockwell Terrace, Frederick, Md.  
 Chambers, William Edward, III, 302 Liberty Rd., Federalburg, Md.

## UNION NATIONAL BANK

Westminster, Maryland

111 EAST MAIN

38 WEST MAIN

and

FINKSBURG ROAD

Congratulations Class of "63"

**Thrift Plan Finance Corp. of Westminster**

68 WEST MAIN

**Credit Finance Service of Westminster, Inc.**

81 EAST MAIN

**Investors Loan Corporation**

115 EAST MAIN

**Westminster Loan Service, Inc.**

CARROLL THEATRE BUILDING

Chase, William Wiley, Jr., 206 Shaeffer Ave., Westminster, Md.  
 Cheng, Yuan Charles, 127 Ivanhoe St., S. W., Washington  
 24, D. C.  
 Clark, Gerald Frederick, 3816 Hamilton Ave., Baltimore 6, Md.  
 Clawsey, Edwin Garfield, 1503 W. 8th St., Frederick, Md.  
 Cline, Richard Porter, 2722 Silver Hill Ave., Baltimore 7, Md.  
 Cohen, Bruce Allen, 154 Orchard St., Watertown 72, Mass.  
 Collins, Charles Edward, Jr., 207 Shaeffer Ave., Westminster,  
 Maryland  
 Confer, Kenneth Torrence, Jr., Box 226, Howard, Pa.  
 Cook, Russell Donald, Jr., c/o G. H. Blansfield, 224 N. Stokes  
 St., Harve de Grace, Md.  
 Cowden, William Dawson, 251 S. Mulberry St., Hagerstown,  
 Maryland  
 Cox, Richard Alan, 7 Cheverly Circle, Cheverly, Md.  
 Creamer, Matthew Elmer, III, Centerton Rd., Route #5,  
 Bridgeton, N. J.  
 Creighton, Robert Paul, 40 Algonquin Rd., Cambridge, Md.  
 Creitz, Rowland Daniel, Jr., 218 Palisade Rd., Linden, N. J.  
 Cronise, Ronald Vincent, 2084 Royston St., Annandale, Va.  
 Crouse, Walter Calvin, 61 Ralph St., Westminster, Md.  
 Cupp, James Leslie, 3920 Southern Cross Drive, Baltimore 7,  
 Maryland  
 Daniels, Edward George, Horsehoe Rd., Ellicott City, Md.  
 Davidson, Howard Allen, 3701 Menlo Drive, Baltimore 15, Md.  
 Davis, Craig Homer, 51-B Troy Hills Rd., Whippany, N. J.  
 Davis, James Harlan, 17 Mattingly Ave., Indian Head, Md.  
 Davis, Robert Lee, Jr., 38 Ashbury Ave., Crisfield, Md.  
 Davis, Robert Maitland, 7 Glenwood Ave., Bloomfield, N. J.  
 Day, Jackson Harvey, 64 Lorraine Rd., Island Park, N. Y.  
 Dearing, Stuart Jay, 4312 Wentworth Rd., Baltimore 7, Md.  
 Deckert, William Henry, III, 7904 Old Harford Rd., Baltimore  
 34, Md.  
 Denton, Lawrence Monette, 1404 E. Joppa Rd., Towson 4, Md.  
 deWitt, Wallace, III, Rt. 2, Box 83, Glenwood, Md.  
 Dickman, James Gary, 5820 Stuart Ave., Baltimore 15, Md.  
 Dinger, Robert Jacob, 3704 Andover Pl., S. E., Washington  
 23, D. C.

Dorsch, Dennis Edward, 208 Ingleside Ave., Catonsville 28,  
 Maryland  
 Dotson, Charles Ellis, Jr., 202 Shaeffer Ave., Westminster, Md.  
 Downey, Joseph Robert, Jr., 4606 Chase Ave., Bethesda 14,  
 Maryland  
 Draut, David George, 206 Pennsylvania Ave., Westminster,  
 Maryland  
 Drenning, Bruce Ashley, Jr., Oak Knoll Rd., Cockeysville, Md.  
 Drobis, David Robert, 5608 Bland Ave., Baltimore 15, Md.  
 Dudley, John Allen, 175 Franklin Ave., Westminster, Md.  
 Duncan, William Wilson, 805 Cedar St., Pocomoke City, Md.  
 Eagan, John Michael, Main St., Midland, Md.  
 Eary, Edwin Lee, Route 2, Box 347, Westminster, Md.  
 Edwards, Raymond Enough, Jr., 10907 Kensington Parkway,  
 Kensington, Md.  
 Eigen, Richard Steven, 5515 Ave. B, Brooklyn 36, N. Y.  
 Elseroad, John Kenny, Jr., 388 N. Main St., Hampstead, Md.  
 Elseroad, Michael Anthony, 388 N. Main St., Hampstead, Md.  
 Emens, John Austin, 975 Stanton Ave., Baldwin, L. I., N. Y.  
 Ensor, Richard Almony, White Hall, Md.  
 Falkner, William Alexander, Jr., South Main St., Stewart-  
 town, Pa.  
 Faulkner, Bruce Clark, 160 S. Finley Ave., Basking Ridge,  
 New Jersey  
 Feary, George Richard, 118 Seventh St., Garden City, N. Y.  
 Feinglass, Edward Joel, 2613 Reisterstown Rd., Baltimore 17,  
 Maryland  
 Feldman, Harris Joseph, 3511 Lynchester Rd., Baltimore 15,  
 Maryland  
 Fischer, Donald Howard, Jr., 3367 Dulany St., Baltimore 29,  
 Maryland  
 Friedman, Barry Howard, 3805 Gwynn Oak Ave., Baltimore 7,  
 Maryland  
 Fuhrmann, Calvin Folk, 463 Hawthorne Ave., Yonkers 5,  
 New York  
 Fulton, George Roedel, 194 E. Hamilton Ave., Silver Spring,  
 Maryland  
 Gantz, Donald Wallace, Jr., 125 Lakin Ave., Boonsboro, Md.  
 Garrett, Donald Eugene, Carrollton, Md.  
 Garvin, Ronald Eugene, 428 Windover Ave., Vienna, Va.

Compliments  
 of

**J. STONER GEIMAN & SON**

**SCHMITT'S REXALL  
 DRUGS**

55 E. MAIN STREET WESTMINSTER, MD.

**Russell Stover Candy**

**THE SCHAEFFER LUMBER COMPANY**

**BUILDING MATERIALS**

**SIDING - ROOFING - PLYWOOD**

Phone Tilden 8-5770 Liberty and Green Sts.

WESTMINSTER, MD.

**Smith and Reifsnider,**  
 Incorporated

**Lumber, Building Materials, Coal  
 Paint and Hardware**

**WESTMINSTER, MARYLAND**

Phone: TI. 8-7650

*Quality*

*Service*

Compliments of

**NEW CAR DEALERS**

**OF WESTMINSTER**

Gebelein, George Andrew, 414 E. 31st St., Baltimore 18, Md.  
 Georg, William Reed, Box 237, Grantsville, Md.  
 Gesell, Mark Sterling, 291 Pennsylvania Ave., Westminster, Maryland  
 Giesey, John Jacob, Jr., 556 Baer Ave., Hanover, Pa.  
 Giesey, Ronald Arthur, 556 Baer Ave., Hanover, Pa.  
 Gill, Gary Wesley, 1538 Clairidge Rd., Baltimore 7, Md.  
 Gillespie, William George, 825 N. Milton Ave., Baltimore 5, Maryland  
 Ginsburg, Robert Allen, 4220 Fairview Ave., Baltimore 16, Md.  
 Goldstone, David Franklin, 3400 Ellamont Rd., Baltimore 15, Maryland  
 Goodley, Lewis Brown, 117 Market St., Newport, Wilmington 4, Del.  
 Gossell, Dennis Lumley, 205 Walnut St., Livingston, N. J.  
 Gottschall, Robert Howard, R. D. #5, West Chester, Pa.  
 Grabowski, John Edward, 306 Cedar Lane, Rockville, Md.  
 Grace, Robert Edward, 1622 Sexton St., Baltimore 30, Md.  
 Gray, Allen Everett, Jr., Hance's Point Rd., North East, Md.  
 Gray, James Stewart, Jr., 1308 Crofton Rd., Baltimore 12, Md.  
 Green, Donald Lee, Westover, Md.  
 Green, Henry Sterling, Box 325, Calvary Rd., Crisfield, Md.  
 Green, Ronald Edward, R. F. D. 4, Westminster, Md.  
 Greene, Benjamin Babb, Jr., Box 638, Route 2, Severna Park, Maryland  
 Guenther, Otto John, 42 Washington St., Red Bank, N. J.  
 Hackett, James Edwin, Jr., 51 Thornhill Rd., Lutherville, Md.  
 Haines, Sterling LeRoy, 208½ Pennsylvania Ave., Westminster, Md.  
 Hale, Kenneth Eugene, 215 Beckleysville Rd., Hampstead, Md.  
 Hanna, Glenn Eager, Jr., 6116 Greenspring Ave., Baltimore 9, Md.  
 Harman, Jackie Larry, 7 Grafton St., Manchester, Md.  
 Harmantas, Andrew George, 9304 Adelaide Drive, Bethesda 14, Md.  
 Harmeyer, George Herbert, Box 417, Rt. 3, Clayton Rd., Joppa, Md.  
 Harris, Jeffrey, 901 Lake Drive, Baltimore 17, Md.  
 Harris, Jeffrey Randolph, R. D. 1, Bridgeton, N. J.

Harrison, Griffith Norfolk, Owings, Calvert Co., Md.  
 Hart, Timothy Richard, 611 W. Lynfield Drive, Rockville, Md.  
 Hendrickson, Milton Humphreys, 1204 Pinewood Drive, Frederick, Md.  
 Hendrickson, Rob Ross, 1164 Sherwood Ave., Baltimore 12, Md.  
 Hester, Seth Samuel, Uniontown, Md.  
 Hibbard, Ronald Duane, 1003 5th St., Laurel, Md.  
 Hickey, Charles Joseph, II, 208 Murgate Lane, Owings Mills, Maryland  
 Hill, Anthony Wheeler, Route 1, Box 152, Abingdon, Md.  
 Hill, Frederick Kingsbury, Route 1, Box 152, Abingdon, Md.  
 Himler, Henry Hansson, Route 7, Box 49, Westminster, Md.  
 Hinrichs, Donald William, 705 Milford Mill Rd., Pikesville 8, Maryland  
 Hoffman, David Charles, 2506 Queen Anne Rd., Baltimore 16, Maryland  
 Hoffman, Ralph Neal, 130 Washington Rd., Westminster, Md.  
 Holloway, Ronald Lee, 144 South Locust St., Hagerstown, Md.  
 Hollywood, Edmund Robert, 437 W. Leamy Ave., Springfield, Del. Co., Pa.  
 Holthaus, Jonathan Thorp, Route 3, Box 852, Westminster, Maryland  
 Hook, James Randolph, Route 4, Box 38, Westminster, Md.  
 Hope, Daniel Strickland, Route 2, Snow Hill, Md.  
 Horton, David Blair, 321 Poplar St., Laurel, Del.  
 Houck, Merle Lyal, Route 1, Millers, Md.  
 Humphrey, David Hugh, 12 Ardmore Circle, New Cumberland, Pennsylvania  
 Hutchison, John William, 531 Lowell Ave., Cumberland 1, Md.  
 Ingalls, Allan Southworth, Jr., Hq. & Hq. Co. Sup. Bn., A. P. O. 949, Seattle, Washington  
 Jasinski, John Franklin, R. D. #1, New Freedom, Pa.  
 Jelinek, Warren Roger, Boonton Ave., Kinnelon, N. J.  
 Jensen, Donald Tallard, Jr., 28 Mitchell Drive, Toms River, New Jersey  
 Jett, Daniel Lewis, 7317 Kenova St., S. E., Washington 28, D. C.  
 Jones, George Allen, 1219 Shore Rd., Baltimore 20, Md.  
 Jones, James Roland, Route 10, Box 329, Pasadena, Md.

*Compliments of*

**G. C. MURPHY CO.**

*The Complete Variety*

*Store*

**Westminster, Md.**

**THE TIMES**

INCORPORATED

★

*Times Building*

**WESTMINSTER, MARYLAND**



"PLANNED PRINTING PAYS"

Jones, Richard Douglas, 12013 Centerhill St., Wheaton, Md.  
 Joyner, Scott, 125 E. Annapolis Rd., Odenton, Md.  
 Julia, Robert Arthur, 5209 Acacia Ave., Bethesda 14, Md.  
 Kable, Charles Hamilton, III, 38½ W. Green St., Westminster, Maryland  
 Kappelman, Mark David, 6607 Park Heights Ave., Baltimore 15, Md.  
 Kelso, Edmund William, Jr., 124 Walnut St., Jenkintown, Pa.  
 Kemmerer, George Butz, Route 1, Salisbury, Md.  
 Kephart, Denny Lawrence, 140 W. Main St., Westminster, Md.  
 Kern, Edward George, 6101 Stuart Ave., Baltimore 9, Md.  
 Kidd, Franklin French, III, Franklin Manor, Churchton, Deale, Md.  
 Kinder, Michael Emil, 209 Shaeffer Ave., Westminster, Md.  
 Klein, Lance Arthur, 2925 Pennsylvania Ave., S. E., Washington 20, D. C.  
 Kleine, Robert Jackson, Mounted Route 8, Plattsburgh, N. Y.  
 Kliberg, Richard, 488 Snediker Ave., Brooklyn 7, N. Y.  
 Knauff, Bruce Richard, 1109 Overbrook Rd., Baltimore 12, Md.  
 Kniefely, George McLanahan, 616 Dunkirk Rd., Baltimore 12, Maryland  
 Knepp, Lester Johnston, 504 West B St., Brunswick, Md.  
 Knowles, Bruce Richard, 509 Woodcrest Ave., Salisbury, Md.  
 Kressler, John Franklin, 111 Fourth Ave., S. E., Glen Burnie, Maryland  
 Kressley, Konrad Martin, 5340 St. Barnabas Rd., S. E., Washington 21, D. C.  
 Kruhn, Robert Herman, II, 15411 Good Hope Rd., Silver Spring, Md.  
 Kubat, William Malcolm, 518 Maple Ave., Brunswick, Md.  
 Kulick, Gary Francis, P. O. Box 64, Cassanda, Pa.  
 Lassahn, John Henry Charles, III, R. F. D. #1, Box 114, Sykesville, Md.  
 Laurence, Benedict Eugene, R. D. #2, Hanover, Pa.  
 Law, John Hardy, 2 Ferndale Rd., Ferndale, Md.  
 Lazarus, Barry Alan, 4804 Beaufort Ave., Baltimore 15, Md.  
 Lazarus, Berthram Gross, 14 S. Lee St., Cumberland, Md.  
 Leishure, Cleveland Samuel, 38 Upmanor Rd., Baltimore 29, Maryland

Lempert, Harvey, 3821 Labyrinth Rd., Baltimore 15, Md.  
 Leporati, James Edmond, 463 University Blvd., Oak Valley, Wenonah, N. J.  
 Lerch, Ronald Eugene, Salem Pike, Clarksboro, N. J.  
 Lieberman, Ronald Stanley, 4219 Chatham Rd., Baltimore 7, Md.  
 Lins, Bradford Duane, Stansbury Mill Rd., Phoenix, Md.  
 Liston, Darrell Glen, 6600 Baythorne Rd., Baltimore 9, Md.  
 Louts, Harry Lovell, Jr., Box 166D, R. F. D. 5, Westminster, Maryland  
 Lowry, Edward Diller, 3309 Ramona Ave., Baltimore 13, Md.  
 McClary, William Ellason, Jr., Haven Rd., Rock Hall, Md.  
 McClintock, Paul Alan, 1708 W. Crawford Ave., Conellsville, Pennsylvania  
 McGinnes, Charles Robert, Glen Arm Rd., Baltimore 34, Md.  
 McIntire, David Dewey, Box 35, Route 3, Arnold, Md.  
 MacDonald, William Roland, 419 Montgomery St., Laurel, Md.  
 MacEwan, Douglas Hoagland, 155 Third St., Keyport, N. J.  
 Magnotto, Antonio, III, 4926 Fourth Ave., Oxon Hill 21, Md.  
 Magruder, Thomas Albert, III, Route 1, Box 92, Westernport, Maryland  
 Makover, Stanley, 2068 81 St., Brooklyn 14, N. Y.  
 Manning, Charles William, 144 Bonifant Rd., Silver Spring, Maryland  
 Manss, Walter Anthony, Jr., Box 188, Wilmington, Del.  
 Manthey, Robert Edward, 210 W. 11th Ave., Baltimore 25, Maryland  
 Markey, David John, 201 Grove Blvd., Frederick, Md.  
 Kendelesohn, Herbert Eugene, 5947 Pimlico Rd., Baltimore 9, Maryland  
 Meredith, Philip Lacy, 207 Liberty Rd., Federalburg, Md.  
 Michael, Thomas Michael, Jr., 41 Barnida Drive, Hanover, New Jersey  
 Miller, Bruce Lawrence, 3643 Forest Garden Ave., Baltimore 7, Md.  
 Miller, Earl Francis, Jr., Box 525, Thurmont, Md.  
 Miller, Gerald Hammond, 5804 Sargent Rd., Hyattsville, Md.  
 Million, Wayne Kermit, R. D. #1, Taneytown, Md.  
 Minor, Edward Colquitt, Hess Rd., R. F. D. #1, Box 44, Monkton, Md.

## DAVIDS JEWELLERS

Name Brands Such As

Bulova - Benrus - Elgin - Longines - Wittnauer

Keepsake Diamond Rings

Keystone Movie Cameras

Samsonite Luggage

Open An Account Easy Credit Terms

19 E. MAIN ST. TI 8-8167

WESTMINSTER, MD.

## J. C. PENNEY CO.

56 West Main St.

*Now Three Ways To Buy*

• CASH

• LAY-AWAY

• CHARGE

## STEWART N. DUTTERER FLORIST

ARTISTIC DESIGNS and CORSAGES  
FOR ALL OCCASIONS

*Featuring a Complete Wedding Service*

114 PENNSYLVANIA AVENUE

TI. 8-9350

Compliments of

*Burall & Snyder*

100 Per Cent **Esso** Products

*Ebert's Ice Cream*

Tilden 8-7667

WESTMINSTER, MD.

Mizuno, Koichiro, c/o The Dai-Ichi Bank, 129 Broadway, New York 5, N. Y.

Mooney, Howard Taylor, 1036 Elmridge Ave., Baltimore 29, Maryland

Morse, John Millard, 23 Dunmore Rd., Catonsville 28, Md.

Myers, Boyd Douglas, 334 Margaret Ave., Westminster, Md.

Myers, Dennis Oliver, 276 Washington Rd., Westminster, Md.

Myers, William Clifton, 517 Bourbon St., Havre de Grace, Md.

Noble, George Denny, 210 Stockley St., Rehoboth Beach, Del.

Norris, John Wayman, 1820 S St., S. E., Washington 20, D. C.

Ober, Alexander George, 2712 Munson St., Wheaton, Md.

O'Malley, Thomas Edward, 2908 30th St., S. E., Washington 20, D. C.

Oppel, Jerald Jay, 3927 Rosecrest Ave., Baltimore 15, Md.

Owen, Gerald Ralph, Somers Ave., Clarksboro, N. J.

Parr, Leonard Davis, 7725 Buckler Rd., Clinton, Md.

Parr, Larry Thomas, 3 W. Park Ave., Haddonfield, N. J.

Patterson, Gerald Milton, Route 1, Finksburg, Md.

Pearson, Daniel Ralph, 232 Arapahoe Dr., Oxon Hill, Md. (Wash. 21, D. C.)

Penn, Robert Eugene, 10 Frederick Ave., Mt. Airy, Md.

Penn, William Melvin, Jr., 3104 Glendale Ave., Baltimore 34, Maryland

Petrich, Gerd Harald, 2825 Glendale Ave., Baltimore 34, Md.

Pokorny, Theodore Richard, Jr., R. D. #1, Box 205A, Shamokin, Pa.

Pond, David Warren, Route 1, Box 87, Brookville, Md.

Porter, Wayne Melvin, Chase, Md.

Price, Robert Donald, 320 Upperland Rd., Baltimore 21, Maryland

Pusey, Charles Victor, Route 13, Delmar, Del.

Quinby, Dennis Powell, Edson Park, Cambridge, Md.

Rauch, James Alvin, 6708 Ritchie Rd., S. E., Ritchie, Md. (Wash. 27, D. C.)

Read, Bruce Hammond, 6035 Scott Ave., Ft. Bliss, Texas

Readmond, Ronald Warren, 310 Hamilton Ave., Glen Rock, New Jersey

Reck, James Lewis, 15 N. Church St., Westminster, Md.

Reger, David William, 167 Hillview Drive, Springfield, Pa.

Reitz, Marvin Savidge, Jr., 37 E. Rogers Ave., Merchantville, New Jersey

Renkowitz, Arthur Albert, 501 School St., Cambridge, Md.

Richman, Gerald Murray, 8418 Dorian Rd., Pikesville 8, Md.

Rinehart, Frank Palmer, 5104 Wehawken Rd., Washington 16, D. C.

Robertson, Roy Lynn, 404 York St., Manchester, Md.

Robinson, Bruce Hamilton, 2725 Cooleemee Drive, Raleigh, North Carolina

Robson, David Parker, 812 20th St., N. W., Washington 6, D. C.

Roney, Claude Michael, 529 S. 45th St., Philadelphia 4, Pa.

Rosenbaum, Stephen David, 3303 Pinkney Rd., Baltimore 16, Maryland

Roth, Joseph Ronald, 4104 Moravia Rd., Baltimore 6, Md.

Sanger, Richard Joel, 142 N. Manheim St., York, Pa.

Schaeffer, William Edgar, 255 Smith Ave., Westminster, Md.

Scheinfeld, Edward Neil, 8607 Washington Ave., Washington 22, D. C.

Scheizel, George Walter, 119 Sunnyside St., Manchester, N. H.

Schlee, George Michael, 176 E. Main St., Westminster, Md.

Schmidt, Donald Henry, 8361 Hillendale Rd., Towson 4, Md.

Schuele, Karl William, Jr., 221 Third St., Ridgefield Park, New Jersey

Schugam, Martin Serie, Route 2, Box 82, Owings Mills, Md.

Schwelher, George, Jr., 239 N. Cornwell St., Seaford, Del.

Scott, Robert Twining, Box 221, Randallstown, Md.

Selkowitz, David, 71-10 Amstel Blvd., Arverne, L. I., N. Y.

Shaw, Robert Anthony, 202 Wimer Ave., Westminster, Md.

Shelley, Nelson Donald, 14 Pelczar Ave., Baltimore 21, Md.

Shelley, Warren Kenneth, Holly Road, Wild Rose Shores, Annapolis, Md.

Sherwood, Michael Joseph, 2208 Beaumont St., Washington 21, D. C.

Shilling, Richard Edward, 201 Sullivan Ave., Westminster, Maryland

Shimizu, Hideaki, 3935 Blackstone Ave., Bronx 71, N. Y.

Shipley, Roger-Lee Ralph, Route 2, Boonsboro, Md.

Shirey, Ronald Oliver, Fawn Grove, Pa.

Siegel, Gerald, 569 Chalcut Square, Essex 21, Md.

## MARYLAND CANDY CO., INC.

*Congratulations to the*

**CLASS OF "63"**

*and dedication to seniors*

**BOYD DOUGLASS MYERS**

*and*

**HELEN MONTGOMERY DORSEY**



"Coke" is a registered trademark

BOTTLED UNDER AUTHORITY OF THE COCA-COLA COMPANY BY

**WESTMINSTER COCA-COLA BOTTLING CO., INC.**

Simpson, William David, Jr., 302 Baughman St., Westernport, Md.  
 Sitter, William Philip, 106 Shaeffer Ave., Westminster, Md.  
 Smink, Gilman Cadwelder, 1226 Greystone Rd., Baltimore 27, Maryland  
 Smith, Herman W., III, 1605 Amherst Rd., West Hyattsville, Maryland  
 Smith, James Andrew, 11 Roundridge Rd., Timonium, Md.  
 Smith, Ralph Welby, 11 Windward Drive, Severna Park, Md.  
 Sohn, Charles Conrad, Hydes Rd., Hydes, Md.  
 Spear, Joseph Carroll, Box 246, Sharptown, Md.  
 Spencer, Charles Gordon, 111 Somerset Ave., Cambridge, Md.  
 Stager, John David, 19 Linsley St., North Haven, Conn.  
 Stawas, Stanley Paul, Jr., 103 14th Ave., Baltimore 25, Md.  
 Steen, Richard Curtis, Main St., Hurlock, Md.  
 Stephens, James Calvin, 602 N. 10th St., Bellwood, Pa.  
 Stevens, Robert Byron, 904 Creek Drive, Annapolis, Md.  
 Strickrott, Gerald Geoffrey, 9919 Logan Drive, Potomac, Md. (Bethesda 14, Md.)  
 Strine, John Calvin, III, Box 27-A, Route 2, New Windsor, Maryland  
 Strohminger, Melvin Sears, 815 Stamford Rd., Baltimore 29, Maryland  
 Sunderland, Thomas Stanley, 511 Sixth St., Annapolis, Md.  
 Sutton, David Bartlett, 808 West 34th St., Wilmington 2, Del.  
 Talbert, Theodore Jefferson, Jr., Upperco, Md.  
 Tauske, Gregory Curtis, 514 Evergreen Rd., Severna Park, Maryland  
 Tausik, Henri, 4011 Maine Ave., Baltimore 7, Md.  
 Taylor, David Kenneth, 422 Prince St., Bordentown, N. J.  
 Terry, Roy Morton, 6821 Kerby Place, Washington 22, D. C.  
 Thacker, Colin Kelly, 524 N. Potomac St., Baltimore 5, Md.  
 Thais, William Nelson, 3624 Forest Hill Rd., Baltimore 7, Md.  
 Turnbaugh, Charles Walter, Middletown Rd., Parkton, Md.  
 Vickery, Robert Bentley, Layton's Lake, Penn's Grove, N. J.  
 Wade, Frank Button, Jr., Port Tobacco, Md.  
 Wagner, Carl Eric, 514 Beall St., Cumberland, Md.  
 Wagner, Howard Arnold, 30 Bay 29th St., Brooklyn 14, N. Y.  
 Walker, Rex Irving, 16 Brindletown Rd., New Egypt, N. J.

Walls, Jerry Scott, R. F. D. 2, Box 328, Bel Air, Md.  
 Walsh, Cecil Lee, 1500 Buckleew Dr., Falls Church, Va.  
 Walter, Charles Edward, Box 202, Route 1, Bel Air, Md.  
 Warman, John Sansbury, 168 Vernon Drive, Pittsburgh 28, Pennsylvania  
 Warner, Thomas Forrest, 108 Wimer Ave., Westminster, Md.  
 Watson, Michael Leslie, 5 Lee St., Gaithersburg, Md.  
 Weiskittel, Harvey Milton, 7902 Roseland Ave., Baltimore 6, Maryland  
 Welch, Edwin Hugh, 320 Hamilton St., N. W., Washington 11, D. C.  
 Wenderoth, Joe Landa, 702 Mace Ave., Baltimore 21, Md.  
 Wheatley, Charles Frazier, III, Betterton, Md.  
 White, Richard Joseph John, Burtonville, Md.  
 Whitenton, Richard Lee, Route 5, Box 293, Westminster, Md.  
 Whitfield, John Dixon, 11 Uniontown Rd., Westminster, Md.  
 Whitmore, Wayne Norval, 2328 Forster Ave., Baltimore 34, Maryland  
 Wicklein, Jarrett Torbit, Cromwell Bridge Rd., Baltimore 34, Maryland  
 Wilhide, George Thomas, W. Main St., Emmitsburg, Md.  
 Willis, Eugene, Jr., 180 Willis St., Westminster, Md.  
 Wilson, Carl Ashton, Marion, Md.  
 Winegrad, Gerald William, Vineyard Rd., Annapolis, Md.  
 Winterling, Grayson Frederick, School St., Tubman Apts., Cambridge, Md.  
 Wockley, Raymond Charles, 7810 Old Fort Rd., Friendly 22, D. C.  
 Wood, John Arthur, Jr., 345 N. Washington St., Box 414, Easton, Md.  
 Wooden, John Frederick, III, 32 Fitzhugh Ave., Westminster, Maryland  
 Woodey, Charles Emmitt, 1501 Bedworth Rd., Lutherville, Md.  
 Wright, Walter Malcolm, 615 Liberty Rd., Federalburg, Md.  
 Wrightson, Wilford Downs, 1265 Vogt Ave., Arbutus 27, Md.  
 Yobst, Richard Niles, 205 Sullivan Ave., Westminster, Md.  
 Young, Avon G., 595 Old Baltimore Blvd., Westminster, Md.  
 Young, Andrew Wenker, 229 Chatham Rd., Ellicott City, Md.  
 Zaebedes, Laszlo, 102 Sullivan Ave., Westminster, Md.



ROUTE 140 AND SULLIVAN RD.  
 WESTMINSTER, MD.  
 PHONE TILDEN 8-9110

## GESELL & ECKARD SERVICE STATION

Power-X Sinclair

Service

135 W. MAIN STREET

Westminster, Md.

On the Way to College

*Ruskin Once Wrote:*

"There is hardly anything in the world that some men cannot make a little worse and sell a little cheaper, and the people who consider price only are this man's lawful prey."



# MARYLAND HOTEL SUPPLY CO. INC.

*Meats - Poultry*

*Frozen Foods*

227 SOUTH HANOVER STREET, BALTIMORE 1, MD.

LExington 9-7055



"Where The Boys Are"

**THE DOWNTOWN**

19 EAST MAIN STREET

WESTMINSTER, MD.

**CARRIAGE HOUSE, INC.**

Ed - Jack & Chuck Dukehart

WESTMINSTER, MARYLAND

*Compliments*

*of*

**Modern Ideal  
Laundry and Cleaners**

223 EAST GREEN STREET

*"Clothes Flower Fresh"*

Serving W.M.C. Campus

**ENJOY ONE-STOP BANKING  
SERVICES . . .**

*Savings Accounts, Regular and Special Checking Accounts, Personal Loans, Auto Loans, Home Improvement Loans, Business Loans, Collateral Loans, Travelers Checks, International Banking, Trust and Estate Services, Safe Deposit Boxes.*

**CARROLL COUNTY  
NATIONAL BANK**

3 CONVENIENT LOCATIONS

39-41 W. MAIN ST. 193 E. MAIN ST.

WESTMINSTER SHOPPING CENTER

*Member Federal Deposit Insurance Corporation*

*Congratulations to the Class of "63"  
from*

**MUNCH'S**

Route 140

Westminster, Maryland

*Patio Sandwich Shop*

*Home-Made Do-Nuts*

*Submarines - Pizzas*

*Hamburgers - Thick Shakes*

Route 140 - East of Westminster

Private Room Available For Parties

**WESTERN MOTORS**

*Plymouth - Chrysler - Imperial*

279 EAST MAIN

*Compliments  
of*

**WESTMINSTER SHOE CO.**  
**Westminster, Maryland**

**COLONIAL JEWELRY CO.**

32 WEST MAIN STREET  
DOWNTOWN, WESTMINSTER

**SHARKEY'S**

*Coffee Shop and Dining Room*

Open 24 Hours Daily

TL 8-5915

U. S. ROUTE 140 - WESTMINSTER, MD.

**Δ Π Α**

*Best of Luck to All  
1963 Graduates*

**DELTA PI ALPHA**

**JOSEPH L. MATHIAS & SONS**

*Monuments*

WESTMINSTER, BALTIMORE, HANOVER

**Featuring 56 Years Of Service**

**THOMAS**

**INSURANCE**

*Real Estate*

**GAMMA BETA CHI**

*Best of Wishes to the  
Class of '63*

**HUTZLER BROTHERS**

**WESTMINSTER HARDWARE CO.**

*Wholesale and Retail Hardware Supplies*

**Heating and Plumbing Contractors  
Roofing Contractors**

18-20 WEST MAIN STREET

*Compliments*

*of*

**WARD BAKING CO.**

Compliments of

**BENNY'S KITCHEN**

*"Westminster's  
Family Dining Room"*

**ALPHA GAMMA TAU**

**SIGMA SIGMA TAU**

1853



1963

## **STEIN BROS. & BOYCE**

**One Charles Center, Baltimore 1, Md.**

Telephone 727-8400

LOUISVILLE 2, KY.

NEW YORK 5, N. Y.

EASTON, MD.

CUMBERLAND, MD.

PADUCAH, KY.

NASHVILLE, TENN.

*Members of New York Stock Exchange and other leading exchanges*

Best Wishes

from the

# **BALTIMORE COLTS**

# ACHIEVEMENT

WE SALUTE Western Maryland College on its enlightened and realistic approach to today's educational challenge.

IN OUR more than 50 years of construction experience, having completed more than a billion dollars of work, we proudly include your Baker Memorial Chapel, Winslow Student Union Building and the new Library in the list of our many achievements.

## CONSOLIDATED ENGINEERING COMPANY INCORPORATED

20 E. FRANKLIN STREET BALTIMORE 2, MD.  
MULberry 5-7500

### CONSTRUCTION:

Anything . . . Any Size . . . Anywhere!

Established 1911

CLARENCE E. ELDERKIN, *President*  
T. NEWELL COX, *Exec. Vice-Pres. and Gen. Mgr.*  
HERMAN W. BERGER, *Vice-Pres.*  
EDMUND B. WARD, *Vice-Pres.*  
H. ALFRED STALFORD, *Vice-Pres.*  
HARRY B. WARD, *Secretary and Treasurer*  
RICHARD H. EDWARDS, *Assistant Secretary*  
E. LEE BONSALE, JR., *Assistant Treasurer*

# RETTBERG BROTHERS

*Photographers for*

1963 ALOHA

5802 York Road

Baltimore 12, Maryland

Phone IDlewood 3-4345

**CLARENCE D. SMITH**

*Insurance*

2113 North Charles Street

Baltimore 18, Maryland

*Compliments  
of*

**A FRIEND**

**LEE'S MOTEL**

U. S. Route No. 140, S. E. of Westminster

WESTMINSTER, MARYLAND

Phone: Tilden 8-9095

*Large Spacious Rooms  
Reasonable Rates, TV*

## **THE HAUSWALD BAKERY**

*The Freshest Thing in Town*

2816 EDMONDSON AVENUE

Baltimore 23, Md.

**WILKENS 5-7200**

*Congratulations  
to the Graduates*

**DELTA SIGMA KAPPA**

*Congratulations to the  
Graduates of 1963*

**PI ALPHA ALPHA**

*Compliments*

*of*

**A FRIEND**

**WTTR**

**AM**

**FM**

**BOHN PONTIAC**

*Sales - Service*

192 Pennsylvania Avenue Westminister, Md.

*Best of Luck  
to the Graduates*



*Congratulations  
to the Graduates*

**PHI ALPHA MU**

**THE HORN-SHAFER CO.**

531 W. PRATT ST. BALTIMORE, I MD.

*Is privileged to have printed*

*The 1963 Aloha*

*and is proud to add this volume*

*to its many*

*Quality Publications*

*Compliments of*

**WOOLWORTH CO.**

Westminster Shopping Center

Westminster, Maryland

Open every night till 9:00 P. M.

*Compliments*

*of*

## Washington Aluminum Company, Inc.

FREDERICK N. RUSHTON, *President*

BALTIMORE, MARYLAND AND ENTERPRISE, ALABAMA

THE RIGHT ROAD TO  
A HOME LOAN IS

### Arundel Federal Savings and Loan Association

PATAPSCO AVENUE AND FOURTH STREET  
BALTIMORE 25, MARYLAND

355-9300



We five say "Aloha!"

Though you travel far, we hope you'll find your way back to "the Hill" often. We'll always be glad to see you at

**THE COLLEGE BOOKSTORE**  
(Winslow Student Center)

*Compliments*  
*from*  
**THE MERCHANTS AND OWNERS**  
*of the*  
**WESTMINSTER SHOPPING CENTER**  
**"One Stop Shopping"**



**DIRECTORY OF THE FINE BUSINESSES LOCATED AT WESTMINSTER SHOPPING CENTER**

Armcast Sporting Goods Store  
Carroll County Bank  
Columbia Jewelry Company  
Co-Op Auto Service Center  
Co-Op Super Market  
Flanagan's Travel and Insurance  
Agency  
Gerald Hairdresser  
Harris Pastry Shop  
High's Ice Cream Store

Lana Lobell Store  
Modern G. I. Laundry  
J. S. Raub Shoes  
Read Drug and Chemical Company  
Rhoten's Barber Shop  
Weigate's Lasting Point Center  
Siegmans' Texaco Service  
Westminster Lanes, Inc.  
Youngland Shop  
Benn's Men and Boys' Shop

Safeway Store  
Joe The Motorist Friend  
Augusta Building And Loan Association  
Westminster Motor Company  
Dr. Marvin Kasik Optometrist  
Dr. Richard Y. Dalrymple  
Dr. Hans Nipkow  
Dr. Paul L. Keener

**ROUTE 140 AT ENGLAR ROAD**

**WESTMINSTER, MARYLAND**



# INDEX

|                                    |     |  |     |
|------------------------------------|-----|--|-----|
| Academic Pursuits .....            | 113 | Lettermen's Club .....                   | 167 |
| Administration .....               | 15  | Lutheran Student Association .....       | 146 |
| ALOHA .....                        | 136 | Majorettes .....                         | 173 |
| Alpha Gamma Tau .....              | 188 | Men's Dormitory Council .....            | 134 |
| Argonauts .....                    | 114 | Men's Leadership Society .....           | 134 |
| Athletics .....                    | 153 | Methodist Student Movement .....         | 144 |
| Band .....                         | 122 | Newman Club .....                        | 145 |
| Basketball .....                   | 164 | Orchestra .....                          | 122 |
| Beta Beta Beta .....               | 116 | Phi Alpha Mu .....                       | 184 |
| Biscayne IV .....                  | 202 | Pi Alpha Alpha .....                     | 194 |
| Canterbury Club .....              | 146 | Pi Gamma Mu .....                        | 115 |
| Cheerleaders .....                 | 175 | Pom Pom Girls .....                      | 174 |
| Choir .....                        | 120 | Presidents' Club .....                   | 133 |
| Christmas Activities .....         | 204 | President's Message .....                | 14  |
| Class History .....                | 32  | Publications Board .....                 | 138 |
| Classics Club .....                | 118 | Religious Life Council .....             | 142 |
| College Players .....              | 140 | Rifle Team .....                         | 160 |
| Communications .....               | 128 | ROTC .....                               | 123 |
| <i>Contrast</i> .....              | 138 | School-Campus Relations Committee .....  | 141 |
| Dedication .....                   | 13  | Sigma Sigma Tau .....                    | 186 |
| Delta Omicron .....                | 115 | Soccer .....                             | 158 |
| Delta Pi Alpha .....               | 190 | Social Events .....                      | 176 |
| Delta Sigma Kappa .....            | 180 | Sophomore Class .....                    | 108 |
| Faculty .....                      | 18  | Student Christian Association .....      | 143 |
| Football .....                     | 154 | Student Education Association .....      | 119 |
| Frat Brothers .....                | 202 | Student Government Association .....     | 130 |
| French Club .....                  | 117 | Student Life Council .....               | 131 |
| Freshman Advisory Council .....    | 48  | Thanksgiving Play .....                  | 203 |
| Freshman Class .....               | 110 | Trumpeters .....                         | 150 |
| Gamma Beta Chi .....               | 192 | United Campus Christian Fellowship ..... | 144 |
| <i>Gold Bug</i> .....              | 139 | Wesleyanettes .....                      | 147 |
| Homecoming .....                   | 196 | Wesleyans .....                          | 147 |
| Home Economics Club .....          | 118 | Who's Who .....                          | 148 |
| Honor Court .....                  | 132 | Women's Athletic Association .....       | 168 |
| Interfraternity Council .....      | 178 | Women's Council .....                    | 135 |
| International Relations Club ..... | 140 | Women's Dormitory Council .....          | 135 |
| Intersorority Council .....        | 178 | Women's Glee Club .....                  | 121 |
| Iota Gamma Chi .....               | 182 | Women's Octet .....                      | 121 |
| Jewish Student Association .....   | 145 | Wrestling .....                          | 162 |
| Junior Class .....                 | 106 | Young Republicans .....                  | 141 |
| Junior Follies .....               | 38  |  |     |



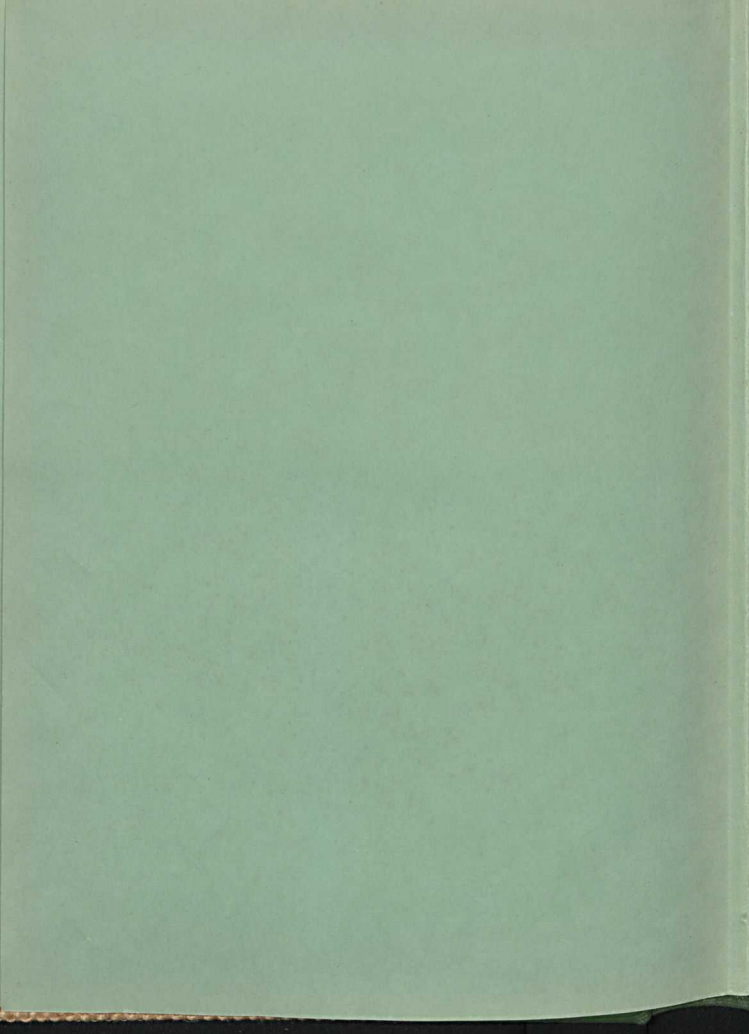

*This pocket is for the supplement  
to the 1963 ALOHA.  
Please insert here when received.*



Alotta 63



**SUPPLEMENT**



The May Court poses for a formal portrait. *First row, left to right:* C. Jennings, J. Goldstein. *Second row:* A. Krizek, B. Johnson, C. Rolker, P. Thompson, J. Neff, S. Callander. *Third row:* M. Hoey, C. Fetrow, P. Miller, C. Richardson, J. Allgire. *Fourth row:* V. Rummery, J. Callahan, L. Chilcoat.

## May Day - 1963

Queen Judith rides to her coronation accompanied by members of her court.



## WMC Celebrates

### 'The Birth of the Blues'

#### THE 1963 MAY COURT

|                      |                                       |
|----------------------|---------------------------------------|
| Queen of the May     | Judith Callahan                       |
| Senior Duchess       | Virginia Rummery                      |
| Senior Attendants    | Claudia Fetrow<br>Margaret Hoey       |
| Junior Duchess       | Lois Chilcoat                         |
| Junior Attendants    | Jane Allgire<br>Carole Richardson     |
| Sophomore Duchess    | Alice Krizek                          |
| Sophomore Attendants | Bennyne Nell Johnson<br>Claire Rolker |
| Freshman Duchess     | Sandra Callander                      |
| Freshman Attendants  | Joyce Neff<br>Patricia Thompson       |
| Heralds              | Judith Goldstein<br>Carolyn Jennings  |
| Flower Girl          | Beth Ann Miller                       |
| Crown Bearer         | Billy Miller                          |
| Herald               | Patrick Miller                        |



Dr. Ensor carefully adjusts the coveted coronet of beauty as he officially proclaims Judy Queen of the May.

Adding a Deep South flavor to the traditional Maypole Dance, Southern Belles entertain the May Court and their guests. In the evening all adjourned to the formal dance "Night Train" sponsored by Delta Pi Alpha fraternity.





## Greek Letter Clubs



*Left: DELTA SIGMA KAPPA OFFICERS. Seated, left to right: C. Arrieta (President-Elect), P. Raver (President). Standing: D. Pettigrew (Chaplain), L. Robson (Sergeant-at-Arms), R. Jones (Treasurer).*



*Above: PHI ALPHA MU OFFICERS. Seated, left to right: A. Benjamin (Secretary), J. Hobart (President), B. Frick (Vice-President). Standing: M. L. Nuttle (Chaplain), B. Earhart (Sergeant-at-Arms), A. Weller (Treasurer).*

*Left: SIGMA SIGMA TAU OFFICERS. Seated, left to right: M. Wirt (Vice-President), B. Shelton (President), J. Reinhart (Secretary). Standing: P. Ibach (Chaplain), S. Riggins (Sergeant-at-Arms), V. Rummery (Treasurer).*

*Below: IOTA GAMMA CHI OFFICERS. Seated, left to right: H. Tempel (President), C. Wilkinson (Treasurer). Standing: L. Betz (Recording Secretary), E. Deckert (Business Manager).*



IOTA GAMMA CHI received the largest number of pledges at spring bidding. The girls express their individuality and enthusiasm in a new sea horse mascot portrayed in green and white. Pledges are, kneeling, left to right: P. Thompson, L. Bryson, K. Reeves, L. Peterson, E. Hoffman, N. Canfield. Seated: J. Ivins, C. Twombly, J. Harden, J. Roberts, J. Humphreys, J. Summers. Standing: S. K. Liston, B. Meirose, S. Callander, J. Hutchinson, K. Richards, J. Baer, S. Hayman, J. Neff, M. E. Engelbrecht, E. Carll.



## Elect New Leaders

ALPHA GAMMA TAU OFFICERS. *Kneeling, left to right:* J. Brooke (Chaplain), J. Oppel (Secretary), C. Bloodworth (Treasurer). *Standing:* D. Sutton (Vice-President), D. Pond (President).



DELTA PI ALPHA OFFICERS. *Kneeling, left to right:* B. Laurence (Treasurer), C. Fuhrmann (Corresponding Secretary), J. Brewer (Sergeant-at-Arms). *Standing:* T. O'Malley (Vice-President), R. Grace (Recording Secretary), E. Shilling (President).

GAMMA BETA CHI OFFICERS. *Kneeling, left to right:* R. Cronise (Secretary), R. Price (Treasurer), W. Whitmore (Chaplain), R. Kline (Sergeant-at-Arms). *Standing:* J. Miller (Vice-President), J. Gray (President).



PI ALPHA ALPHA OFFICERS. *Kneeling, left to right:* B. Lazarus (Treasurer), S. Green (IFC Representative), L. Parr (Corresponding Secretary). *Standing:* J. Grabowski (Vice-President), J. Downey (President).

## Successes Spark Spring Sports

Finishing out one of the finest fall and winter sports seasons in the history of WMC, "the Hill's" varsity athletes turned their attention to the four spring sports of baseball, tennis, track and golf.

Playing their first season under their new coach, Fern Hitchcock, the baseball team won the Middle Atlantic Conference, Southern College Division Championship. Outstanding performances during the season were turned in by Charlie Walter and Rex Walker who led the powerful Terror hitting attack. Retiring this year are Wayne Whitmore and Lance Klein, who for four years have formed one of the best pitching duos in the Mason-Dixon.

The tennis team and their coach, Professor Hurt, enjoyed one of their best seasons in recent years capturing second position in both the Mason-Dixon and Middle Atlantic Conferences. The spirit and ability of team

captain Jerry Miller pervaded the ranks during the entire season as time and again the team came from behind to retrieve close matches. Finishing the season with a 10 and 4 record, highlighted by a 5-4 win over Hopkins, the team said good-bye to net star Hank Shimizu, who returned to Japan.

Coach Dick Clower continued his efforts to rebuild a track team as many promising freshmen and sophomores turned out for the squad. Two record-breaking performances highlighted their 2 and 6 record: a 22.1-second 220 dash by Chuck Gray and a 194-foot javelin throw by Frank Kidd. Co-captains Tom O'Malley and Jerry Richman provided able leadership.

Finishing the season with a 4 and 4 record, the golf team profited greatly from returning lettermen Dave Markey, Bob Ginsberg, and Stu Abrams. The team was coached by Iver Magnussen.

1963 BASEBALL TEAM. Bottom row, left to right: S. Joyner, T. Magnotto, R. Walker, W. Myers (manager), D. Amico, D. Horton, A. Ingalls. Second row: R. Yobst, L. Biser, D. Schmidt, G. Smink, R. Hibbard, E. Willis, N. Hoffman. Third row: J. Hook, D. Lins, H. Mooney, C. Sohn, L. Klein, W. Whitmore, F. Hitchcock (Coach).





1963 TRACK TEAM. *Front row, left to right:* J. Ballard, E. Holland, D. McIntire, C. Fuhrmann, J. Smith, F. Rinehart, B. Cohen, *Second row:* R. Shirey, R. Smith, P. deWitt, R. Adler, B. Knowles, D. Gosnell, K. Schuele, E. Daniels, *Third row:* L. Owens, C. Wheatley, E. Shilling, R. Terry, T. O'Malley, G. Richman, J. Brewer, C. Davis.

1963 TENNIS TEAM. *Front row, left to right:* D. Quinby, D. Linton, Spangler, H. Shimizu. *Second row:* B. Lazarus, G. Clark, G. Winterling, G. Miller, J. Wenderoth, R. Price, Professor Hurt (Coach).





To enter the dance floor at the annual Sweethearts' Ball, couples passed through a heart big enough for two. The dance "La Villa Rosa" was sponsored by Pi Alpha Alpha.

## ***Gala Balls Highlight Spring Social Season at WMC***

Chosen at the dance, Judy Jones reigned as queen of the annual Military Ball. Posing with Queen Judy in this formal portrait are members of the court, *left to right*, Marilyn Van Scoter, Judith Reinhart, Natalie Thomas, Judy Callahan, and Betty Jean Jacobus with their escorts, James Leporati, Ronald Cronise, Charles Bloodworth, George Kemmerer, Richard Klitzberg, and John Blackburn.





Society women "enjoy" a performance of "Madame Butterfly" at *The Opera Matinee*. Cast of the Alice Gerstenberg play included, *left to right*, L. Truitt, M. Taylor, R. Love, E. Wilsman, C. Fey, J. Lucas, K. Gochenour, C. Yeager, C. Bue, D. Groshon, N. Kelley.

### **Juniors Display Theatrical Prowess**



Frayed nerves, short tempers, and an accusation produce a dramatic scene in Eugene O'Neill's *In the Zone* as enacted by F. Kidd, J. Grabowski, S. Bayly, N. Sheeley, T. Pokorny.

*The Sandbox* brings human imperfection into sharp focus. The Edward Albee play was interpreted by B. Cook, K. Wilson, J. Hackett, F. Kidd, J. Baker.



**We'll Remember...**

... a delightful reception.  
The Ensors entertain soon-to-be graduates.



... our college years mirrored in friends' antics.  
Rose Cup ceremony honors senior women.

... fellowship shared through four years. Senior sisters end sorority days with a banquet.



**... And Be Remembered ...**

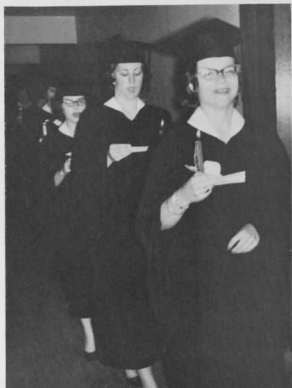

... as the "Grand Old Seniors." Senior women bid a melodic farewell.



... as the donors of a flagpole. Old Glory waves over Hoffa Field from its new perch.

... as the advocates of new traditions. We tolled our remaining days for all to hear.





## New Leaders Are Recognized



Senior Trumpeters tap their successors, left to right in academic gowns, N. Miller, H. Holmes, C. Davis, B. Cook.

Outstanding men students join a nation-wide fraternity, Omicron Delta Kappa. Shown at the formal initiation of the club are, *front row, left to right*: Dean Russell B. Allen (Faculty Adviser, University of Maryland Circle), William L. Hoff (Faculty Secretary and Treasurer, University of Maryland Circle), Dr. Harwell P. Sturdivant (member, Western Maryland College Circle), Professor Philip N. Carpenter (Deputy, Province 1 of Omicron Delta Kappa), Dean William M. David, Jr. (Faculty Adviser, Western Maryland College Circle), Dr. Ralph B. Price (Faculty Secretary and Treasurer, Western Maryland College Circle). *Second row*: Dr. John D. Makosky (member, Western Maryland College Circle). *Third row*: R. Manthey (President, Western Maryland College (Vice-President, Western Maryland College Circle). *Fourth row*: G. Miller, R. Price, N. Sheeley, W. Whitmore (President-Elect, Western Maryland College Circle). *Fifth row*: S. Bayly, G. Knefely, W. Penn S. Green. *Sixth row*: R. Cronise, J. Day,





Seniors enter Baker Chapel to be formally invested with academic costume, symbolic of their achievement, and to hear an address by previously unannounced speaker, Professor Joseph W. Hendren.

## ***The Great Day Approaches***

Parents and friends joined the graduating class for Baccalaureate service. Later that afternoon the College Choir presented Mendelssohn's "Saint Paul."





Dr. Fred Garrigus Holloway delivers an inspiring speech at Commencement exercises.



At graduation time all efforts of the dramatic art department culminated in the production of *The Good Woman of Setzuan* by Bertolt Brecht. The fine production included a large cast and was accompanied by original music composed by Jeffrey Baker. Patricia Webb headed the cast.



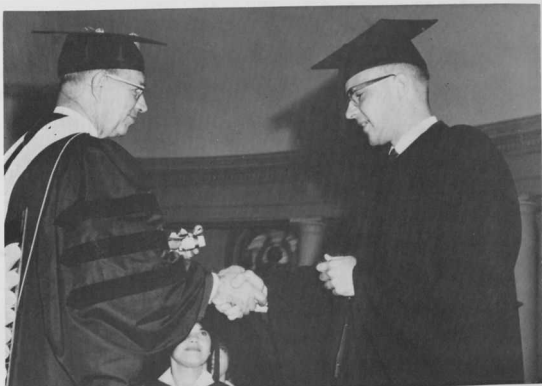

Dr. Ensor presents the Bates Prize to Robert Manthey, one of several students honored.

## ***Congratulations, Best Wishes . . .***

Professors Marie Parker and Daisy Smith receive the title of Professor Emeritus.



## **... And Now We're Alumni**

*Bates Prize For Best All Round College Man*

Robert Edward Manthey

*Mary Ward Lewis Prize  
For Best All Round College Woman*

Carolyn Partridge Webster

*John A. Alexander Athletic Medal*

Leon Charles Biser, Jr.

*Lynn Francis Gruber Medal For Proficiency  
In Extracurricular Activities*

Wayne Norval Whitmore

*Alumni Citizenship Award*

David Robert Drobis

Margaret Ann Zacharias

*Adelaide Erichs Watson Prize  
For Excellence in Home Economics*

Jean Reid Fisher

Mary Lee Nuttle

*American Association of University Women  
General Membership Award*

Dagmar Joeres

*Lieutenant Colonel F. C. Pyne  
Mathematical Award*

Edwin Garfield Clawsey

*Wall Street Journal  
Student Achievement Award*

Gerald Hammond Miller

*The Library Award*

Marian Alice Emery



Amid raindrops and teardrops the class of 1963 emerges en masse from Alumni Hall. For us, June 3, 1963, is an important step in the endless march of time.

## **... And Now We're Alumni**

*Bates Prize For Best All Round College Man*  
Robert Edward Manthey

*Mary Ward Lewis Prize  
For Best All Round College Woman*  
Carolyn Partridge Webster

*John A. Alexander Athletic Medal*  
Leon Charles Biser, Jr.

*Lynn Francis Gruber Medal For Proficiency  
In Extracurricular Activities*  
Wayne Norval Whitmore

*Alumni Citizenship Award*  
David Robert Drobis  
Margaret Ann Zacharias

*Adelaide Erichs Watson Prize  
For Excellence in Home Economics*

Jean Reid Fisher  
Mary Lee Nuttle

*American Association of University Women  
General Membership Award*  
Dagmar Joeres

*Lieutenant Colonel F. C. Pyne  
Mathematical Award*  
Edwin Garfield Clawsey

*Wall Street Journal  
Student Achievement Award*  
Gerald Hammond Miller

*The Library Award*  
Marian Alice Emery



Amid raindrops and teardrops the class of 1963 emerges en masse from Alumni Hall. For us, June 3, 1963, is an important step in the endless march of time.