

The image features a minimalist, abstract design on a textured, light beige background. A thick black vertical line runs down the left side, and a thick black horizontal line runs across the middle. On the left side, there are several dark brown geometric shapes: a small square, a tall vertical rectangle, and another small square below it. On the right side, the word "ALOHA" is written in a bold, black, sans-serif font. Below the horizontal line, there are two more dark brown rectangular shapes, one small and one larger, positioned towards the bottom left.

ALOHA

ALOHA

Published by the Senior Class

• Western Maryland College

• Westminster, Maryland

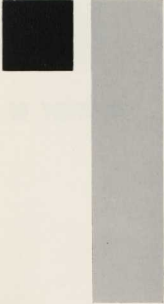

No man is an Island, entire of itself; every man is a piece of the continent, a part of the main; if a clod be washed away by the sea, Europe is the less as well as if a promontory were, as well as if a manor of thy friends or thine own were. Any man's death diminishes me, because I am involved in mankind. And therefore, never send to know for whom the bell tolls. It tolls for thee.

JOHN DONNE



Alumni Hall, Baker Chapel,
and the Library line the main
road entering the campus.

. . . PRESENTS

THE STORY OF A





LIBERAL ARTS COLLEGE.

Each September brings renewed expectations and ambitions, and a supply of days stretches before us waiting to be filled. The ALOHA, too, in September, is only blank pages and new ideas for ways to tell the familiar story of life on the Hill. As the year unfolds the days and pages overflow with activity.

Each May the ALOHA presents a record of another year at Western Maryland. But this May we must look beneath and beyond the scenes of daily campus living to rediscover the basic goals of our education. The 1962 ALOHA brings the story of a liberal arts college where, ideally, men strive to relate truth to all of life, to form ideas into a plan for service, to discover man's need for man, and his relation to his world. This institution and this book rest firmly on the belief that no man can stand alone.



A snow-covered President's house is a familiar winter scene at Western Maryland.

THIS IS WESTERN MARYLAND . . .



A cleared path leads the way through the snow from Blanche Ward to McDaniel Hall.



Lewis Hall stands laden with snow, but labs go on and on . . .

. . . WHERE WE SEEK TO FULFILL THESE GOALS . . .



Gill Gymnasium and Daniel MacLea Hall form part of the quadrangle at the far end of the campus.

. . . AND PREPARE FOR THE FUTURE.

Stately Baker Memorial Chapel is outlined against a clear autumn sky.

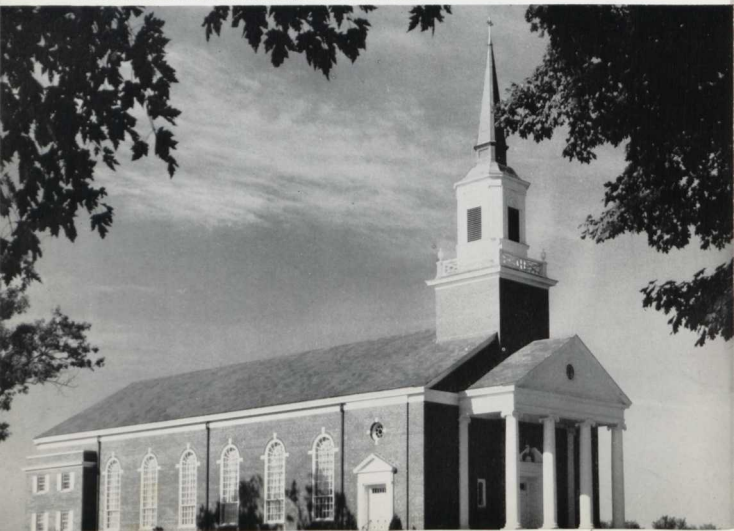

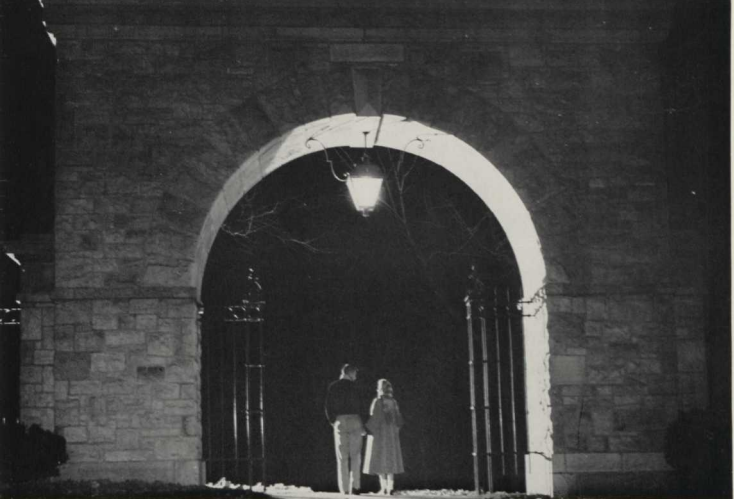

The beauty and the sentiment attached to the Arch secure its name as the traditional entrance to the campus.



Winslow Student Center has taken the place of Old Main as the socializing center of the campus



DEDICATION

We, the class of 1962, dedicate this ALOHA to you, our professor whom we have known and respected since our freshman year. From our very first acquaintance you have amazed your students by your clear thinking and supply of knowledge, and through example have inspired us to accept the challenge of learning.

Your quiet manner and your fine sense of

humor in and out of the classroom have often strengthened our self-confidence and eased our tension, yet helped us realize our responsibilities as college students. We know that you are one of those rare people who somehow manage to accomplish a great deal without hurry or pressure.

As a professor you have aided many of us in our discovery and appreciation of the wonders of the natural world and have turned dreaded courses into pleasantly enlightening experiences. Your interest in education and its role in your major field are evidenced by your directing of the Summer Science Institute and your heading of the national organization of Beta Beta Beta. We recognize your contribution to us and to our college and we appreciate the time you so willingly give for personal advising and in making the individual student your prime consideration.

Your constant congeniality has won countless friends in the student body as well as among your fellow faculty members.

We are proud to know you because you are a man who shares his best in every aspect of his life: as a devoted husband and father, as a trustee of the church, as an active member of your service club, and as the head of your department here on our campus.

We realize that you have given much more than can be expressed. But we of the senior class would like to pay our final and our highest tribute to you, our softspoken professor whose intelligence we admire and whose judgment we trust. The 1962 ALOHA is dedicated to a fine southern gentleman — to you, *Dr. Harwell Presley Sturdivant*.

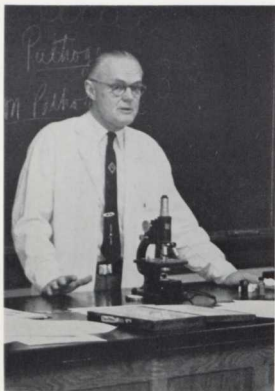



DR. HARWELL P. STURDIVANT





Seated, left to right: Miss Gloria L. Jones, Assistant to the Admissions Counselor; Mrs. Grace E. Leroy, Manager of the Bookstore; Miss Nancy L. Winkelman, Assistant Director of Public Relations; Miss Martha E. Manahan, Registrar. *Standing, left to right:* H. Kenneth Shook, Admissions Counselor; Charles R. Foutz, Jr., former Manager of the Bookstore; Philip E. Uhrig, Director of Public Relations; Edward M. Black, Superintendent of Buildings and Grounds; Philip B. Schaeffer, Treasurer. *Not pictured:* Miss Helen Ohler, Secretary to the President; Miss Cora V. Perry, Associate Registrar; Byron E. Rice, Steward.

Staff Directs Campus Concerns



Samuel B. Schofield,
Dean of Administration

Picturesque Elderdice Hall houses administrative offices.





Dr. and Mrs. Lowell S. Ensor

Greetings to the Class of 1962:

It is not necessary for me to remind you of the kind of world into which you will be graduating. By the very fact of your graduation you should be familiar with it and be aware of its opportunities and dangers, its problems and possibilities, its needs and its promises. As one, however, who for the last four years has had as his major concern your preparation for this world, I may be privileged in this final greeting to assure you of my continuing concern about how well you will use this collegi-

ate preparation in meeting the world and its complexities. It needs desperately the leadership of college-trained people who are imbued with a sense of high moral and spiritual values. You have much to give and your Alma Mater is counting on you to give without restraint.

May God bless you all.

Lowell S. Ensor,
President

No man is an Island,
entire of itself . . .

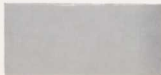



Man has always been fascinated by the powers of his own mind. He

has discovered that **ACADEMIC** *endeavors lead to*
vocational proficiency and the ability to give of his best in serving
mankind.

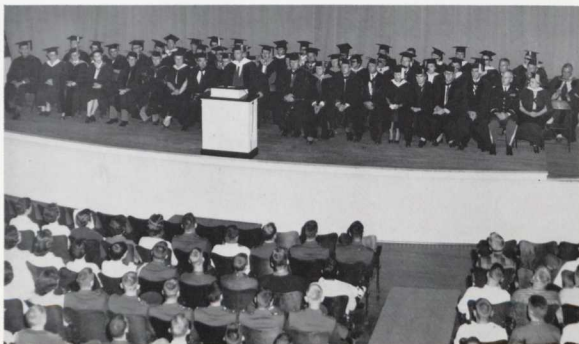

Beginning a New Year

With the service of Convocation, the academic school year begins. There is a feeling of anticipation and excitement on the part of both students and faculty as professors walk down the aisle and take their places. With the message from the President, and with the reading of the student honors from the preceding semester, the school year is officially opened. As the strains of the Alma Mater fill Alumni Hall, each student and faculty member leaves to take up the work of another college year.

But before they go, let us take a look at the stage where the brilliantly colored hoods of the various degrees are mingled together to make an impressive picture. Here there is no separation between departments; here there is no feeling of class isolation. Instead, the student sees an integrated group making up what he can proudly call his college faculty.

Conversely, as the professor looks down on the student body, he does not see economics majors separated from English majors. History

students mingle with those pursuing mathematics. The faculty views a group of human beings ready to work in their respective fields, but always side-by-side with their fellow students.

It has been said that the college community is a small-scale world. Thus, this picture on Convocation Day can teach us that if men are to exist in our contemporary world they must learn to live, work and play together. No longer can they draw apart and refuse to cross the lines of the areas in which they find themselves. Instead, they must join forces to work for the betterment of mankind if there is to be a life for tomorrow. So, as the students and faculty leave after Convocation to start the new college year, they leave together, each strong in his individual field, but dependent on all the others to make this pursuit of knowledge a success. Once again the words of John Donne remind us that, "No man is an Island . . ."



John D. Makosky, A.B., A.M., Ed.D.; *Dean of Faculty,
Professor of English.*

Learning about Life through Literature

ENGLISH DEPARTMENT

Helen G. Howery, B.S., A.M., Ed.D.; *Dean of Women,
Associate Professor of English.*

Joseph W. Hendren, A.B., A.M., Ph.D.; *Professor of
English.*

Dean W. Hendrickson, A.B., A.M.; *Associate Professor
of English, Emeritus.*

Evelyn W. Wenner, A.B., A.M., Ph.D.; *Professor of
English.*





Jane V. Humbertson, A.B., M.L.S.; *Assistant Librarian.*

Lillian H. Barker, B.S.L.S.; *Instructor in Library Science and Assistant Librarian.*

Elizabeth Simkins, A.B., B.S.L.S., A.M.L.S.; *Professor of Library Science and Director of the Library.*

Browsing with Books

LIBRARY SCIENCE



Students study in library quiet.

LIBRARY ASSISTANTS. *First row, left to right: A. Weller, S. DeRan, M. Hindle. Second row: J. Norris, B. McCatharn, M. Emery, W. Wright.*





Studying with Socrates

CLASSICS DEPARTMENT

William R. Ridington, A.B., A.M., Ph.D.; *Professor of Classics. (On sabbatical leave, 1962).*

Edith F. Ridington, A. B., A. M.; *Special Instructor in English. (On sabbatical leave, 1962).*

CLASSICS CLUB. *First row, left to right: E. Wheedleton (secretary-treasurer), Dr. W. Ridington, E. Sank. Second row: D. Littlefield, M. Crawford (vice-president), D. Taylor, T. Pokorny, B. Terry (president), M. Hiller.*



Living through Language

MODERN LANGUAGE DEPARTMENT

Henry M. Kopman, A.B., A.M., Ph.D.; *Professor of Modern Languages.*

Kathryn B. Hildebran, A.B., A.M., Ph.D.; *Professor of Modern Languages.*



FRENCH CLUB. *First row, left to right: C. Ritter (treasurer), J. Reed (vice-president), J. Cole (president), R. Mason (secretary). Second row: L. Smith, B. Graham, V. Weber, E. Distiller, C. Bowen, F. Weedman. Third row: M. Matthews, E. Segall, C. Long, B. Terry, R. Grover. Fourth row: M. Coleman, J. Meyer, R. Wentz, C. Arendt, C. Emmel, M. Hemmerly. Fifth row: C. Becker, C. Dowell, C. Hoecker, J. Crawford. Sixth row: Y. Osteen, C. Philpot, K. Gochenour, S. Dexter, C. Wilkinson, L. Harms, K. Reese.*





Voices blend at Fête de Noël.



Bernard M. Vannier, Licence ès-lettres, Diplôme de l'Institut d'Études Politiques; *Assistant Professor of Modern Languages.*



Dr. Kopman assists in language lab.



Marie A. Summers, A.B.; *Special Instructor in Modern Languages.*

Madeline B. Long, A.B., A.M.; *Special Instructor in Modern Languages.*

Joseph C. Willen, A.B., A.M.; *Assistant Professor of Modern Languages.*

VIEWING MAN THROUGH . . .

. . . his past and present

HISTORY DEPARTMENT

William J. McGill, Jr., A.B., A.M., Ph.D.; *Assistant Professor of History.*

Theodore M. Whitfield, A.B., Ph.D.; *Professor of History.*



. . . his relationship to his neighbor



SOCIOLOGY DEPARTMENT

Leonard E. Griswold, A.B., A.M., Ph.D.; *Associate Professor of Sociology.*

James P. Earp, B.S., A.M., Ph.D.; *Professor of Sociology.*

... his relationship to a Higher Being



PHILOSOPHY AND RELIGION DEPARTMENT

Charles E. Crain, A.B., B.D., Ph.D.; *Associate Professor of Religion and Director of Religious Activities.*

Reuben S. H. Holthaus, A.B., A.M., S.T.B., Ph.D.; *Professor of Philosophy.*

... his inner self

PSYCHOLOGY DEPARTMENT

Henry A. Natunewicz, A.B., A.M., Ph.D.; *Associate Professor of Psychology.*

Olive R. Russell, A.B., Ph.D.; *Professor of Psychology.*



PI GAMMA MU. *First row, left to right:* C. Unkart, R. Manthey, R. Wentz, L. Alperstein, M. Lemkau. *Second row:* Dean W. David, J. Day, D. Littlefield (secretary), Dr. T. Whitfield (treasurer), C. Cohen (president), Dr. R. Price, Dr. W. McGill, R. Holt (vice-president).



Exploring World Power

POLITICAL SCIENCE DEPARTMENT

Frank B. Hurt, A.B., A.M.; *Associate Professor of Political Science.*

William M. David, Jr., A.B., A.M.; *Dean of Men, Assistant Professor of Political Science.*



INTERNATIONAL RELATIONS CLUB. *First row, left to right: B. Kruhm (treasurer), B. Holt (president), D. Littlefield (vice-president), M. Crawford (secretary). Second row: A. Hill, M. Trotman, S. Einhorn, C. Barnes, B. Baernstein, M. Hemmerly.*





"Samuelson Says . . ."

ECONOMICS DEPARTMENT

Ralph B. Price, A.B., A.M., Ph.D.; *Professor of Economics.*

Jan M. Michal, A.B., Jur.D.; *Associate Professor of Economics.*

Deriving Square Roots and Logs

MATHEMATICS DEPARTMENT

Clyde A. Spicer, A.B., A.M., Ph.D.; *Professor of Mathematics.*



Students compute in statistics lab.

Irvin M. Winer, A.B.; *Instructor in Mathematics and Physics.*

Melva T. Wolf, B.S.; *Special Instructor in Statistics.*



WORKING FOR TRUTH THROUGH

... the study of man

BIOLOGY DEPARTMENT

Harwell P. Sturdivant, B.S., A.M., Ph.D.; *Professor of Biology.*



Isabel T. I. Royer, A.B., B.E., A.M., Ph.D.; *Professor of Biology.*

Rebecca H. Witherspoon, B.A., M.A.; *Graduate Laboratory Assistant.*

Jean Kerschner, A.B., Ph.D.; *Associate Professor of Biology.*

James D. Witherspoon, B.S., M.S.; *Instructor in Biology.*



BETA BETA BETA. *First row, left to right:* E. Willsman, S. Corathers, S. Ward, B. Hahn, E. Bent. *Second row:* G. Schurman (secretary), L. Schurman, H. Holmes (historian), C. Wilkinson, K. Schwabeland, J. Slade, J. Callahan, Dr. J. Kerschner. *Third row:* D. Simpson, C. Hoecker, L. Fabre, C. Drechsler, B. Persson, Dr. I. Royer. *Fourth row:* R. Branoff, T. Muhlfelder (president), G. Gill, J. Williams (vice-president), D. Price (treasurer), D. Goldstone.



. . . the study of molecules

CHEMISTRY DEPARTMENT

Samuel B. Schofield, A.B., A.M., Sci.D.; *Dean of Administration, Professor of Chemistry.*



John L. Straughn, B.S., A.M., Ph.D.; *Professor of Chemistry.*

John E. Neuffer, B.S., Ph.D.; *Assistant Professor of Chemistry.*

. . . the study of matter

PHYSICS DEPARTMENT

Rembrandt D. Summers, A.B., Ph.D.; *Professor of Physics.*



Preparing for Family Living

HOME ECONOMICS DEPARTMENT

Daisy W. Smith, B.S., A.M.; *Professor of Home Economics.*

Helen E. Gray, B.S., M.S.; *Associate Professor of Home Economics.*



HOME ECONOMICS CLUB. *First row, left to right: J. Mooney (secretary), P. McIntyre (president), M. Hohman (vice-president), M. Willett (secretary). Second row: J. Fisher, N. Davis, J. Reinhart, L. Styche, J. Younger. Third row: L. Dean, T. McGibbeny, M. Nuttle, B. Whitfield, C. Foard, N. Gardner, B. Davis, L. Tucker.*





Joseph R. Bailer, B.S., A.M., Ph.D.; *Professor of Education.*



Sara E. Smith, A.B., A.M., Ed.D.; *Professor of Education.*

Theron B. Thompson, A.B., Ed.D.; *Assistant Professor of Education.*

Eugene M. Nuss, B.S., M.S., Ed.D.; *Associate Professor of Education.*

Pursuing Knowledge of the Good

EDUCATION DEPARTMENT

STUDENT NATIONAL EDUCATION ASSOCIATION, *First row, left to right:* N. Gardner, M. Edwards (secretary), S. Browning (treasurer), D. Warner (vice-president), M. Dickey (president), Dr. J. Bailer, B. Meineke. *Second row:* E. Distiller, E. Bent, H. Buehn, L. Styche, F. Carmichael, S. Hogan, E. Corbin. *Third row:* P. Zacharias, B. Yingling, L. Zahradkha, S. Beeler, M. Coleman. *Fourth row:* B. Terry, C. Wilkinson, B. Graham, K. Reese, R. Mason, J. Cole. *Fifth row:* J. Meyer, J. Fredholm, P. Hoey, S. Reed. *Sixth row:* L. Limpert, M. Matthews, C. K. Johnson, B. Wolozin, P. Raver, D. Pettigrew. *Seventh row:* C. Philpot, B. Walker, C. Long, L. Worden, J. Honkins. *Eighth row:* J. Springer, J. Younger, G. Schurman, N. Kelley, C. Arendt, E. Sank. *Ninth row:* A. Alperstein, D. Grewell, P. McIntyre, L. Tucker, B. Shelton, P. Pink, C. Mitchell, C. Foard, C. Lewis. *Tenth row:* M. Hohman, D. Gardner, V. Rummery, S. Sharkey, J. Siegel, H. Rumberger, J. Meredith.



Let there be Music!

MUSIC DEPARTMENT

Gerald E. Cole, B.Mus., M.Mus.; *Associate Professor of Music.*



Miriam K. Whaples, A.B., M.Mus., Ph.D.; *Instructor in Music.*

Oliver K. Spangler, A.B., B.Mus., M.Mus.; *Associate Professor of Music.*

Arleen Heggemeier, B.Mus., M.Mus., D.Mus.; *Associate Professor of Music.*

Julia T. Hitchcock, B.Mus.Ed., B.Mus.; *Special Instructor in Music.*



DELTA OMICRON. *First row, left to right:* M. Moore (first vice-president), M. Dickey (president). *Second row:* B. Friese, Dr. A. Heggemeier, M. Harbin (second vice-president). *Third row:* F. Carmichael (secretary and treasurer), F. Lindsay. *Fourth row:* C. Bitter, L. Harms, E. Deckert.



Philip S. Royer, A.B., A.M.; Assistant Professor of Music.

College Orchestra



Highlighting Harmony

Alfred W. deLong, Diploma; Associate Professor of Music.



OCTET. First row, left to right: N. Roelke, N. Whitworth, A. Highsmith, H. Norton, L. Landis, F. Lindsay. Second row: S. Reed, C. Ritter (director and accompanist), L. Simmons.





GLEE CLUB. *First row, left to right:* L. Harms, C. Yeager, T. Black, C. Bitter, M. Dickey (first vice-president), S. Reed (president), B. Friese, F. Carmichael, R. Mason, P. Reynolds, Dr. M. Whaples. *Second row:* E. Deckert, A. Mueller, S. Roeder, P. Wolfe, C. Haines, P. Lambert, K. Synn, C. Price. *Third row:* B. Hirsch, M. Emery, B. Bamsley, S. Saito, S. Snodgrass, T. Hahn, L. Truitt.



CHOIR. *First row, left to right:* J. Springer, F. Lindsay, F. Carmichael, B. Friese, M. Moore, P. Jones, N. Whitworth, N. Lockwood, A. Highsmith, B. Moon (secretary), M. Carhart, Y. Osteen, M. Bendermeyer, H. Norton, N. Roelke, S. Hogan, M. Dickey. *Second row:* C. Bitter, P. Reynolds, K. Wilson, L. Harms, N. Miller, G. Narbeth, L. Landis, C. Becker, C. Unkart, R. Mason, S. Reed, D. Rayfield, L. Truitt, J. Crawford, L. Simmons. *Third row:* P. Ord, J. Jones, M. Olsen, J. Walls, E. Makosky, J. Meredith, D. Robson, J. Eberhardt, D. Hinrichs, O. Guenther, F. Rheinhardt, M. Houck, J. Francis. *Fourth row:* T. Wilhide, R. Baker, E. Escobar, R. Roth, E. Earp, W. Yutzy, R. Vickery, M. Creamer, C. Snyder, M. Reitz, J. Stager, J. Williams (president). *Fifth row:* G. Gill, Professor A. deLong, J. Grove, J. Day.



COLLEGE PLAYERS. First row, left to right: H. Rumberger, B. Terry, S. Hogan, D. Joeres, Mr. B. Avery, L. Avery, S. Browning, K. Ward, C. Webster. Second row: M. Bendermeyer, M. Edwards, C. McGinnes. Third row: T. Pokorny, J. Morse. Fourth row: L. Landis, B. Adams, N. Sheeley, D. Pettigrew, T. Webb, S. Reed, J. Kressler.

Stepping into the Spotlight

DRAMATIC ART DEPARTMENT

Esther Smith, Diploma; Associate Professor of Dramatic Art.



Byron G. Avery, Jr., A.B., M.A.; Instructor in Dramatic Art and English.



"The Matchmaker"



The Hat Shop of Mrs. Malloy (*L. Landis*) sets the scene for hilarious under-the-table activity which Minnie (*C. Webster*) tries to hide.



Ambrose (*N. Sheeley*) and Ermagarde (*L. Avery*) listen to the advice of Mrs. Levi (*S. Reed*).

The Matchmaker, Mrs. Levi, reads the palm of Mr. Vandergilder (*D. Drobis*).





ART DEPARTMENT

M. Louise Shipley, A.B.; *Associate Professor of Art.*

HISTORY OF ART DEPARTMENT

Ervin L. Szilagyi, L.L.B., B.S., Jur.D., B.F.A.; *Assistant Professor of the History of Art.*



Appraising Man's Creativity



ARTISTS ANONYMOUS. *First row, left to right:* B. Mouat, P. Raver, J. Hobart. *Second row:* M. Wirt (treasurer), B. Jacobus (president), D. Leithiser. *Third row:* V. Bittner, L. Brodsky, C. Fetrow. *Fourth row:* M. Dilon, J. Fiorilla, L. Betts. *Fifth row:* S. Rushton, J. Hopkins.



Officers install new members.

Honoring Academic Achievement

ARGONAUTS. *First row, left to right:* P. Zacharias, C. Philpot, R. Wentz, K. Reese, B. Moon, M. Olsen, T. Black. *Second row:* B. Terry, M. Pappadopoulou, H. Griscom, M. Trotman (secretary), T. Muhlfelder (vice-president), J. Reed (president), D. Littlefield (treasurer), M. Crawford, D. Calvert, E. Bent. *Third row:* S. DeRan, M. Hiller, C. Cohen, R. Manthey, S. Green, G. Siegel, R. Holt, C. Hoecker, J. Springer.



Training for Defense

ROTC DEPARTMENT

Paul V. Fogleman, B.S., Lieutenant Colonel, P.M.S.
and T.



Capt. Judith Reinhart,
Sponsor, Battalion Staff



Capt. Jo Ann Carscaden,
Sponsor, Honor Guard

Color Guard; Honor Guard





Band; S.Sgt. Ralph M. Nichols



Capt. Helen Buehm,
Sponsor, Band



Capt. Judith Firestone,
Sponsor, Company A

Company A; Sgt. Arthur R. Walter

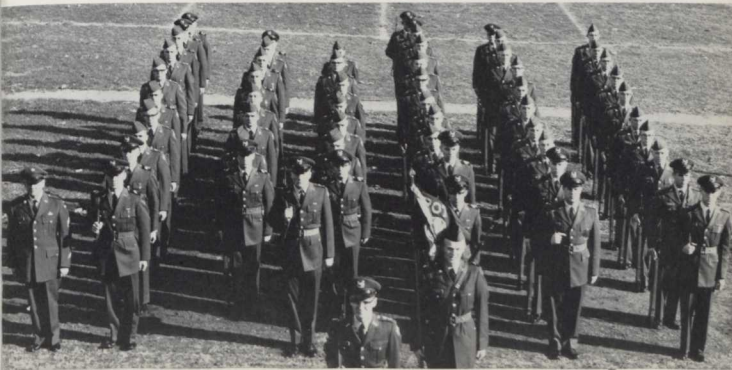

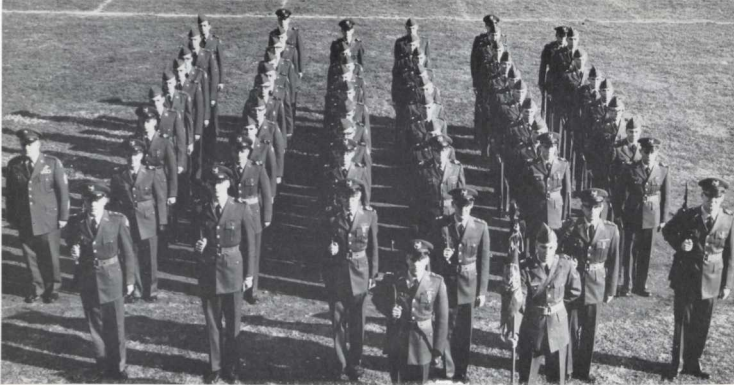

Company B; S.F.C. Avon G. Young



Capt. Lucille Tucker,
Sponsor, Company B



Capt. Sandra Reed,
Sponsor, Company C

Company C; S.F.C. Charles R. Sackman





Maj. R. Wolf
Commander



Capt. A. Alperstein
Battalion Staff



1st Lt. C. Snyder
Battalion Staff



1st Lt. J. DeMey
Battalion Staff



1st Lt. H. Kirkman
Battalion Staff

COMMISSIONED OFFICERS



D. Anders
2nd Lt.



H. Bacas
2nd Lt.



J. Baile
2nd Lt.



W. Bergquist
2nd Lt.



S. Berman
2nd Lt.



D. Carter
1st Sgt.



W. Deaner
2nd Lt.



D. Eckman
2nd Lt.



S. Hatton
1st Lt.



D. Hobart
2nd Lt.



D. Martin
1st Lt.



F. Nichols
1st Lt.



D. Rabush
2nd Lt.



S. Sharkey
2nd Lt.



M. Spind
2nd Lt.



R. Warfield
1st Lt.

No man can stand alone . . .





*Religious belief is an essential part of man's desire to improve himself
and to help others. Through daily experience man strives to adhere to
the ideals of his* **RELIGION** *and bring them into reality.*

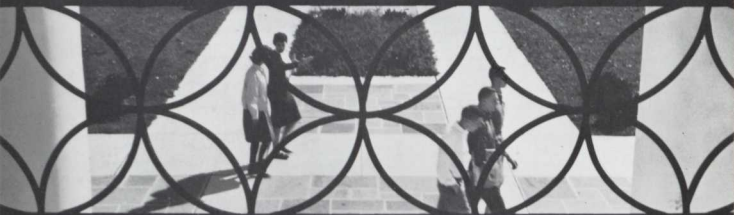

Traditions Emphasize Religion

The by-word at Western Maryland is "tradition" and some of our most unique traditions center in and around the religious life of the campus. It seems only fitting that a church-affiliated college should offer so many opportunities for spiritual growth. We rarely pause to consider the tone of our campus, but when we do, we can clearly see how customs through the years have raised it to unusual heights.

Here all faiths worship together weekly in Chapel and find common beliefs that bind them in fellowship. The strong voices of the processing choir, the stillness during the evening prayer and the bustle after benediction make Sunday evening services memorable for Catholic, Protestant or Jew.

In mid-week denominational meetings we may find that extra bit of spiritual uplift to

carry us through our busy days. The churches of Westminster anxiously provide still more opportunities for participation in all of the major religions, in hopes of maintaining contact with the student even though he is no longer able to attend his home church.

Grace at our meals, devotions in the dorms, meditation in the little chapel; all are a part of the religious life of our college.

Courses in philosophy and Biblical literature encourage us to think and to question and finally, to strengthen our convictions.

The new chapel stands in the midst of our campus and seems to look out upon our daily experiences. We are aware that religion has a major role in life at Western Maryland and that spiritual development must be part of any successful four-year program here on the Hill.

RELIGIOUS LIFE COUNCIL.
First row, left to right: J. Springer,
B. Walker, A. Alperstein. Second
row: C. Strein, R. Mason (sec-
retary), R. Manthey. Third row: Dr.
W. McGill, Dr. C. Crain.



Leaders Direct Religious Program



STUDENT CHRISTIAN ASSO-
CIATION OFFICERS. First row,
left to right: B. Rinehart (pres-
ident). Second row: M. Zacharias
(secretary), W. Whitmore (treas-
urer), J. Hell (vice-president).

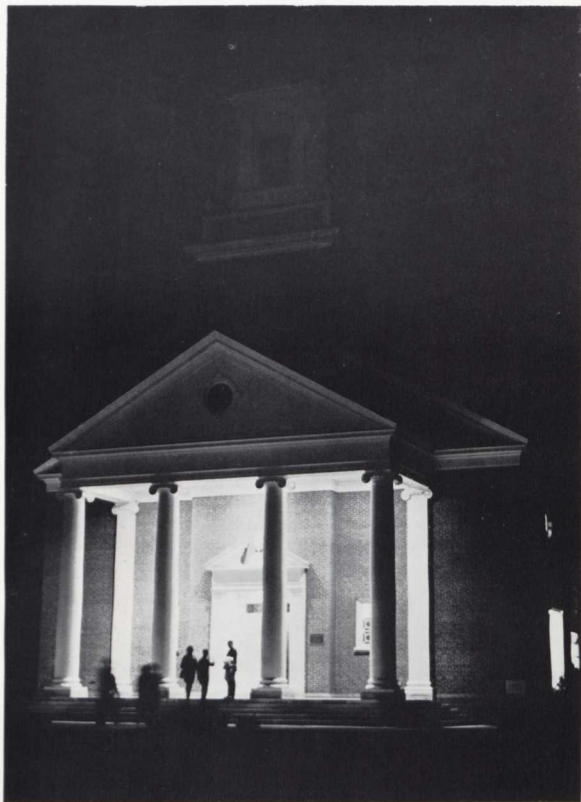

Chapel awaits Sunday evening worshippers.



Communion highlights Christmas activities.

We Worship God



"A mighty fortress . . ."



"Let your conscience be your guide."

LSA Concentrates On Membership



LUTHERAN STUDENT ASSOCIATION. First row, left to right: R. Verdone (president), M. Olsen, V. Schurman, C. Emmel, Second row: J. Myers, M. Zimmerman (secretary-treasurer), W. Koeber, D. Humphrey, M. Lewis.

MSM Presents Pros And Cons



METHODIST STUDENT MOVEMENT. First row, left to right: P. Zacharias, J. Shanholtz, L. Landis (vice-president), S. Roeder, P. Raver, C. Bowen, B. Walker, D. Calvert. Second row: C. Swenson, B. Meineke, N. Gardner, S. Rushton, D. Pettigrew, M. Hiller (secretary), R. Grover. Third row: T. Astle, R. Manthey, S. Green, O. Guenther, C. Strein (president), J. Blackburn.

BSU Adopts Family



BAPTIST STUDENT UNION. *First row, left to right:* B. Cook, M. Dilson, J. Ryan, K. Cochenour, E. Sank. *Second row:* R. Hibbard (vice-president), J. Penn (secretary), P. Dulick, B. Wolozin (president), D. Johnson.

JSA Offers Friday Services



JEWISH STUDENT ASSOCIATION. *First row, left to right:* L. Winter, L. Pastor, M. Schiff, E. Distiller. *Second row:* D. Goldstone, J. Hillman, A. Alperstein (president), S. Gordon (secretary), M. Schugam. *Third row:* M. Kappelman, E. Turk, D. Schikowitz, R. Klitzberg, J. Oppel.



Four Faiths Unite In Fellowship

UNITED CAMPUS CHRISTIAN FELLOWSHIP. *First row, left to right:* B. Graham, V. Weber, P. Jones, C. Davis. *Second row:* C. Wilkinson (treasurer), J. Springer (president), N. Kelley, M. Hoover. *Third row:* E. Hansen, L. Styche, P. McIntyre. *Fourth row:* C. Dowell, C. Fey, S. DeRan, J. Slade.

Canterbury Holds Weekly Communion

CANTERBURY CLUB. *First row, left to right:* A. Jones, J. Hobart, C. Steelman, L. Harms, N. Mengel, A. Highsmith, G. Narbeth, K. Kenton (treasurer). *Second row:* B. Drenning, J. Hopkins, P. Ord, N. Miller (vice-president), R. Mason (president), F. Carmichael (secretary), L. Connors, D. Taylor, W. Thais.



Wesleyanettes Engage In Christian Service



WESLEYANETTES. *First row, left to right:* S. Sullivan, R. Grover, P. Raver, M. Hiller. *Second row:* M. Olsen, C. Wilkinson (vice-president), B. Walker (president), M. Emery (treasurer). *Third row:* C. Steelman, S. Roeder, N. Miller, L. Landis, D. Pettigrew, C. Davis, C. Philpot.

Pre-flights Prepare For Career



WESLEYANS. *First row, left to right:* W. Watts, J. Warman (vice-president), H. Smith, W. Wright, J. Day (secretary-treasurer), P. Grant, R. Manthey (president), Dr. C. Crain (advisor). *Second row:* J. Buttmer, E. Welch, J. Grove, C. Strein.

Students Worship on



"Bless, O Father, thy gifts to our use and us to thy service . . ."



A little bit of heaven on Thursday night—Blanche Ward devotions

Campus and in Community



Students always find Baker Chapel doors open for private worship.

Cards inspire cheerful chapel attendance.



Community provides denominational services. Reverend Hiller greets Bernie Rinehart after church.



I am involved in mankind . . .

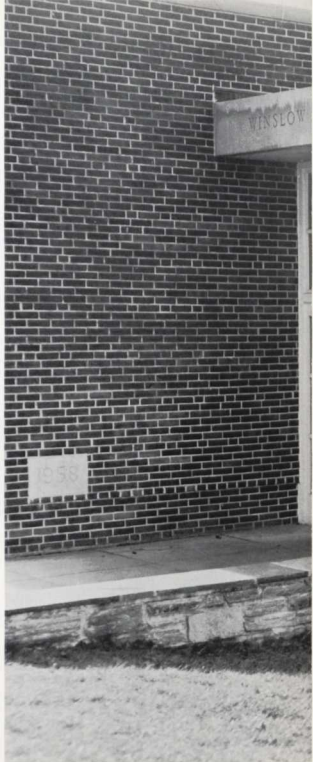



SOCIAL AWARENESS *begins*

when man learns to live successfully by working and communicating

as a part of the greater whole of mankind.

Leaders Confer on Campus Communications



Educational authority speaks at conference.

Approximately fifty students packed their bags and returned early to the Hill for the Fourth Annual Leadership Conference. At this conference, appropriately named the Vital Link, leaders of many campus activities met together to discuss campus functions and set up goals for the coming year. Each represented a particular aspect of campus life, but for three days they reviewed the total picture and coordinated activities for better social cooperation. They sought to improve the communications between students and with the administration, communications that keep us socially aware.

At Western Maryland, we are able to better relationships because of the friendly, personal atmosphere of a small-college community. Here on our campus, individual needs are recognized. Through varied activities, from the seriousness of Student Government to the frivolity of dorm antics, each person may find a way to express his particular interest. Personal acquaintances with almost all his fellow students and faculty enable him to be a member of many groups and still maintain his individuality.

Social awareness strengthens the Vital Link of communications that is so much a part of the unique tone of Western Maryland College.



Students portray leadership qualities

Authority Confirms Campus Opinion

The SGA believes that the student is central in campus life. Therefore, by involving him in various committees and activities to improve cooperation and communication, they have tried to make him aware of his importance and responsibilities.

This year the SGA sponsored the fall leadership conference, the Vital Link. During Orientation Week, upperclassmen welcomed new students and introduced them to campus clubs and activities. Familiar green blotters, provided by the SGA, featured calendar events and acquainted students with various businesses and merchants of Westminster. One innovation of the year was the planning of Homecoming and May Day weekends by the entire cabinet instead of the Women's Council.

The completion of the Honor System, by adding faculty recommendations and other rectifications, was another major accomplishment of the Student Government. Members also planned a revision of the constitution and complete structural reorganization. Early in the year, speakers came to the campus to acquaint students with the National Student Association.

The group discusses current issues of campus life and welcomes student opinions and suggestions.



STUDENT GOVERNMENT OFFICERS. *Left to right:* J. Blackburn (treasurer), J. Reinhart (secretary), S. Brown (president), M. Sitter (vice-president).

STUDENT GOVERNMENT CABINET. *First row, left to right:* D. Humphrey, M. Sitter, S. Brown, J. Blackburn, J. Baroch. *Second row:* J. Spear, D. Price, J. Heil, K. Ward, K. Lore, D. Joeres, A. Alperstein, G. Gebelein.





PLANNING COMMITTEE. *Left to right:* M. Olsen, D. Joeres J. Heil.

Judicial Bodies . . .



JUDICIAL BOARD. *Left to right:* Dean H. Howery, J. McDade, B. Wright, W. MacDonald, Dr. R. Summers, Mr. O. Spangler.



HONOR COURT. Seated left to right: B. Shelton, J. Grove, W. MacDonald, P. Ord, E. Armiger, J. McDade, M. Olsen, M. Hiller, F. Rheinhardt, J. Brozik, D. Joeres. Standing: L. Alperstein, B. Lazarus, R. Price.

... Uphold Academic Ideals

Last year the students of Western Maryland voted to accept an honor system. The Student Government Association was quick to respond and began work immediately by appointing five people as committee chairmen to investigate various aspects of the proposed system. Dagmar Joeres, Juanita Heil, Martha Olsen, Bill Sitter, and King Smith met with their groups throughout one semester. The committees discussed and revised sections which included infractions, investigations, corrective action, and the setting up of the honor court. They also talked to people in colleges about other systems and attended regional meetings.

When the committees felt that they had done a thorough job, they presented a working system to the student body in an assembly program. The chairmen discussed their particular sections and answered questions raised by the students. This system was then accepted, although a few changes were suggested. The SGA made the minor revisions and

with Dean David as spokesman presented the system to the faculty. The faculty suggested more changes and the system was again presented to the student body. Final changes were made and the honor system was accepted.

When the honor court was set up the old Judicial Board was dissolved. People interested in serving on the court submitted their names to the SGA cabinet. The cabinet, in turn, selected from the applications six seniors, six juniors, and four sophomores to fill the positions of the court. Dean Howery and Dean David are advisors along with faculty members Dr. Summers and Mr. Spangler. However, only the students on the court have a vote. The court tries all academic honor infractions. They elect their own chairman and recorder and in the future will select the new members.

The students of Western Maryland may be proud of this step forward and will surely strive to place the honor system beside the high ideals of the college in the "hallowed halls of tradition".

Council Acts On Student Interests



STUDENT LIFE COUNCIL. *First row, left to right: J. Reinhart, L. Wickwire, M. Sitter, M. Edwards. Second row: Dean H. Howery, Dean W. David, Dr. J. Kerschner.*

Men Collaborate on Campus Questions



MEN'S LEADERSHIP SOCIETY. *First row, left to right: J. McDade, D. Martin, D. Price, E. Makosky, S. Case. Second row: Dr. H. Sturdivant, C. Cohen, Dr. R. Price, Dr. J. Makosky, Dean W. David.*

Board Supervises Campus Publications

PUBLICATIONS BOARD. *First row, left to right:* N. Saifuku, P. Ord, D. Calvert. *Second row:* B. Drenning, C. Conkling, C. Strein.



Students Excel in Creative Writing



CONTRAST. *First row, left to right:* C. Hoecker, B. Drenning (business manager), N. Saifuku (editor-in-chief), D. Beck (literary editor), M. Carhart. *Second row:* M. Hiller, C. Yeager, H. Temple, M. Crawford, T. Pokorny, S. Sachs, J. Breland, B. Terry.



Seniors Recapture Memories

ALOHA

EDITORIAL STAFF

Editor-in-chief Diana Calvert

Photography Editor Mary Sue Trotman

Associate Editors Margaret McIntyre,
Diane Gardner, Judith Reed, Carleen
Ritter, Frederick Rheinhardt

Assistant Editors Marian Edwards,
Ruth Ann Mason, Stanley Sharkey, Charles
Brown, Lucille Tucker, Mary Frances
Hohman, Barbara Yingling, Louise Styche

Typing Editor Lucy Conners

Typists Judith Lorry, Carol Philpot

Copy Editor Catharine Reese

Copy Readers Theresa Black, Carol Philpot

Photography Staff Caroline Mitchell,
Barbara Meineke

Art Staff Christine Lewis, Diane Kanak,
Mary Bess Wood

Photographer David Robson

BUSINESS STAFF

Business Manager Carl Strein

Assistant Business Manager
James Lomax

Advertising Managers Nancy Singer
Conrad Cohen

Patron Managers Constance Barnes,
David Warner

Subscription Managers Nancy Roelke,
Gary Gill

Secretary Carolyn Bowen



GOLDBUG



Staff members prepare copy for printer.

<i>Editor</i>	James Waddel
<i>Managing Editor</i>	Allen Jones
<i>Co-News Editors</i>	Carolyn Hoecker, Priscilla Ord
<i>Assistant News Editor</i>	Gail Allen
<i>Feature Editor</i>	Barbara Terry
<i>Assistant Feature Editor</i>	Dorothy Beck
<i>Co-Sports Editors</i>	Joseph Spear, Gerald Seigel
<i>Typing Editor</i>	Manetta Willett
<i>Co-Copy Editors</i>	Carolyn Bowen, Barbara Walker

Reporters David Anders, Diane Briggs,
Mary Crawford, Jackson Day, Benjamin
Greene, John Morse, James Rhinesmith,
Joyce Russell

Girl Friday Meredith Fordham

Business Manager Herbert Fallin

Advertising Manager Samuel Case

Exchange Martha Wirt

Circulation John Grabowski

Photography David Robson





WOMEN'S DORMITORY COUNCILS. *First row, left to right:* N. Miller, K. Lore (president, McDaniel), J. Heil (president, Blanche Ward), B. Beall. *Second row:* B. Hahn, F. Carmichael, G. Schurman, J. Jones, J. Hillman, D. Phillips.

Delegates Direct Dorm Life



MEN'S DORMITORY COUNCILS. *First row, left to right:* Dean W. David, J. McDade (president, Albert N. Ward), B. Rinehart (president, Daniel MacLea), C. Strein. *Second row:* M. Myers, J. Lomax, D. Drobis, C. Cohen.



HOUSE MOTHERS. Mrs. Henrietta P. Scott (Blanche Ward), Mrs. Virgie W. Jefferson (McDaniel).

Advisors Offer Assistance



William M. David, Jr., *Dean of Men.*



Helen G. Howery, *Dean of Women.*



All the news that's fit to paste.

Demons in the Dorm



Exam panic!

Disrupt a Busy Schedule



"Say, have you seen my plastic bag?"



What is this madness?



Happy Birthday in bongo beats.



So Much To Do . . .

Next time we'll use paperware.



What amoeba?



I'm a magnet!



Just waiting for the mail.

... So Little Done

He's spent half an hour lining up that shot!





Who's peeking through?



The Twist isn't everything.

Time Out For

You're holding up the game!





Burning with enthusiasm.

College Cheer



Where's the team?



DINING HALL STAFF. Byron E. Rice, Mrs. Mildred Gehr, Mrs. Irene Bitzel, Mrs. Helen Harbaugh.

Kitchen Crew Feeds Flock

DINING HALL WAITERS. *First row, left to right:* M. Trotman, F. Carmichael, B. McClelland, D. Boyd, M. Sitter, F. Lindsay, M. Evans, N. Miller. *Second row:* M. Edwards, B. Cook, L. Gooding, J. Meyer, P. Hoey, C. Richardson, C. Drechsler, L. Worden. *Third row:* M. Van Scoter, S. Hogan, F. Burnell, M. Wirt, D. Joeres, D. Price. *Fourth row:* B. Drenning, T. Magruder, C. McGinnes, D. Littlefield, G. Gebelein, J. Lomax, A. Jones. *Fifth row:* D. Drobis, G. Siegel, C. Cohen, M. Creamer, J. Rhinesmith. *Sixth row:* R. Kruhn, G. Gill, L. Zsebedics.



NURSES. Nancy Coyner, Miss Virginia Stoner, Martha Olsen.



Smiles Help Cure Ills



Just another campus casualty.



Greek Letter Representatives



INTERSORORITY COUNCIL. *First row, left to right:* C. Bowen (social chairman), D. Kanak, C. Barnes, P. Draut, L. Loffler, K. Reese (vice-president). *Second row:* M. Wirt, B. Meineke, L. Tucker (treasurer), N. Turner (president), C. Lewis (secretary), B. Earhart, E. Sank.



Promote Social Interaction



INTERFRATERNITY COUNCIL. Left to right: N. Cueman, E. Makosky, H. Kirkman, C. Cohen (president), L. Zsebedics (secretary), E. Corbin, H. Bacas.





DELTA SIGMA KAPPA. *First row, left to right:* L. Landis, M. Zimmerman, C. Drechsler, H. Griscom, N. Davis, C. Barnes, B. Moon, B. Walker, M. Olsen, F. Carmichael. *Second row:* J. Springer, J. Lorry, B. Yingling, L. Hackett, M. Trotman, K. Reese, B. Davis, S. Beeler, J. Reed, L. Löffler, C. Philpot, Mrs. K. Shook. *Third row:* P. Hiller, P. Lambert, B. Friese, M. Hemmerly, B. Fontaine, C. Cissel, S. DeLuca, N. Auth, I. Zahradka, P. Zacharias, J. Myers, L. Insley, S. Morton, J. Lucas. *Fourth row:* C. Unkart, D. Leithiser, J. Hoffman, J. Hillman, P. Raver, B. Terry, C. Hoecker, D. Pettigrew, R. Verdane, J. Hopkins, N. Thomas, P. Clark, M. Castronova, B. Cook, B. Tibbs, V. Alexander, C. Breckenridge. *Fifth row:* R. Grover, C. Arrieta, B. Drury, R. Hopkins, K. Gochenour, D. Beck, P. Harrison, B. Holland, M. Hindle, L. Robson, C. Lawrence, R. Jones, L. Harms, G. Hotton.



DELTA SIGMA KAPPA OFFICERS. *First row, left to right:* C. Barnes (president-elect), K. Reese (president). *Second row:* L. Hackett (secretary), N. Thomas (treasurer), H. Griscom (sergeant-at-arms), M. Trotman (SGA representative).

Δ Σ K





According to Goren . . .

Homecoming activities brought the Deltas a first-prize win for their display, "Oops-sala." It was good to have twenty-five new pledges to share the work and fun. Settling down to more serious projects, the Deltas attended services at a synagogue, carrying out their program of "Go-to-Church Sundays."

Following the annual Christmas party and exchange of unusual presents with their brothers, the Bachelors, the sorority members separated for well-earned vacations.

Then, back on the Hill, the Deltas planned a February Birthday Banquet, which marked their thirty-eighth year of sisterhood. Later in the spring, the group was busy with their alumnae tea to welcome many former Deltas and to further the activity of the alumnae association organized last year.



Is it dorm broken?



Sisters of the Sabre

With two new pirates, the Iotes began a year of fun and fellowship as they sponsored a birthday party early in the semester to honor their sponsor, Dr. Arleen Heggemeier. The group also enjoyed visiting Miss Margaret Snader, a former sorority member and sponsor for many years.

Continuing the tradition of working together, they once again sold Avon products as a fund-

raising project. At Thanksgiving, the sorority gave a basket to a needy family, and at Christmas contributed toys and clothing as well as food. Another project was the Red and Black booth at the WUS Bazaar.

The annual Skating Party at Sportsman's Hall was held to acquaint the freshmen girls with Iota Gamma Chi and everyone had a good time despite the tumbles.



"Avon calling"



IOTA GAMMA CHI. First row, left to right: N. Turner, T. Black, C. Johnson, C. Bowen, E. Sank, S. Corathers, Dr. A. Heggemeier. Second row: R. Michaels, E. Deckert, C. Wilkinson, L. Betts, C. Carson, B. McCatham. Third row: P. Draut, M. Emery, M. Evans.

I
Γ
Χ



IOTA GAMMA CHI OFFICERS. E. Sank (vice-president), C. Bowen (president), M. Evans (recording secretary and treasurer), C. Johnson (corresponding secretary).



It's home now.



Sandwiches on first—?

New calves moored and bowed under the watchful eyes of their proud sisters and another year was underway. Soon Hell Week ended and Homecoming was upon us, bringing the traditionally hurried preparation of floats and displays. Once again the Phi Alphas were among the prize winners.

At Christmas they filled food baskets for a needy family, made scrapbooks for the children of Happy Hills, and along with their brothers of Gamma Beta Chi, presented the annual Springfield program.

During second semester they eagerly planned for their Rush Party—and when the date finally arrived, they displayed their talents around a storyland theme.

In the spring they presented their annual banquet and yearbook as a tribute to the seniors—their friends and sisters who had been so much a part of the Purple and White.

Φ Α Μ



PHI ALPHA MU OFFICERS. B. Jacobus (SGA representative), D. Kanak (vice-president), C. Lewis (president), J. Cole (sergeant-at-arms), M. Edwards (treasurer).

PHI ALPHA MU. *First row, left to right:* J. Fredholm, B. McClelland, P. Hoey, D. Joeres, F. Burnell, K. Ward, M. Edwards, S. Browning, J. Cole, F. Lindsay, M. Nuttle, S. Rushton, M. Hoover. *Second row:* M. Willet, B. Beall, C. Ritter, R. Mason, N. Roelke, H. Buchm, C. Lewis, D. Kanak, M. Sitter, S. Reed, C. Foard, J. Heil. *Third row:* B. Jacobus, P. Ord, B. Earhart, L. Gooding, N. Thomas, C. MacDonald, C. Conkling, H. Offutt, J. Meyer, A. Benjamin, J. Mooney, K. Albermethy, D. Boyd. *Fourth row:* M. Bendermeyer, C. Culp, K. Stoner, J. Carscaden, J. Walker, D. Miller, H. Holmes, S. Hauck, L. Chilcoat, J. Tatem, E. Bent, B. Persson. *Fifth row:* C. Richardson, B. Hidey, L. Truitt, M. Van Scoter, B. Owens, L. Bihy, A. Weller, J. Allgire, M. Chittenden, J. Breland, G. Allen.





SIGMA SIGMA TAU OFFICERS. C. Mitchell (treasurer), L. Styche (secretary), L. Tucker (president), B. Meineke (vice-president), B. Shelton (SGA representative), B. Adams (sergeant-at-arms).

Σ
Σ
Τ

SIGMA SIGMA TAU. *First row, left to right:* J. Brozik, J. Slade, R. Hengren, D. Grewell, M. Hohman, P. Harr, L. Limpert, M. McIntyre, J. Pricer, D. Gardner, D. Calvert, S. May, D. Dehne. *Second row:* B. Roeder, N. Gardner, K. Lore, J. Younger, V. Schurman, C. Mitchell, B. Meineke, L. Tucker, L. Styche, K. Synn, B. Wolozin, S. Hogan, M. Dickey. *Third row:* C. Riha, L. Rodway, M. Pappadopoulou, S. Lippy, V. Rummary, C. Emmel, C. Fetrow, E. Wheelleton, N. Kelley, B. Shelton, S. DeRan, E. Distiller, T. McGibbony, M. Wirt, B. Wright, J. Reinhart, M. Gellar. *Fourth row:* P. Ibach, C. Mohler, C. Becker, E. Sellman, B. Adams, A. Harden, C. Webster, J. Firestone, E. Wilsman, S. Gordon, J. Brown. *Fifth row:* B. Hahn, J. Ryan, J. Shanholtz, S. Riffin, T. Webb, S. Stauffer, K. Frese, N. Miller, L. Schurman, C. Davis, D. Simpson, G. Narbeth, K. Wilson, D. Council.



"I-am-a-
low-ly-skunk--"



Twenty-five pledges wore skunk signs on their backs this fall as the Sigmas began another active year. This was a time for brightening the clubroom, as they hung red curtains and the new members gave them dark red rugs to match. As usual, calendars were sold and the profits went to CARE. The group also spread cheer at Thanksgiving and Christmas by providing food and presents for a needy family. The "Sigma Sound-Off," a news letter about

pledges, was sent out and Sigma sisters made plans to revive the sorority yearbook, "The Silver Lining."

Picnics with their brothers of Pi Alpha Alpha and the regular winter and spring banquets were sparked with the usual Sigma spirit and fellowship.

The highlight of the year was the honor of winning the ISC Scholastic Cup.



Scholarship plus!





ALPHA GAMMA TAU. *First row, left to right:* H. Baile, B. Deaner, B. Bergquist, B. Warfield, D. Hobart, H. Kirkman, T. Hayes, J. Gore, B. Gross, G. Gill, F. Nicoll, D. Martin. *Second row:* W. MacDonald, G. Gebelein, J. Brooke, J. Baile, F. Stockman, C. Strein, J. McDade, S. Hatton, D. Raybush, J. Pusey, J. English, B. Gillespie, H. Kinsley. *Third row:* A. Rose, B. Drenning, G. Richman, B. Myers, B. Lazarus, M. Bloodworth, H. Wagner, J. Spear, D. Pond, D. Sutton, L. Alperstein, J. Oppel, G. Clark, D. Drobis. *Fourth row:* D. Goldstone, M. Sherwood, J. Morse, J. Baroch, B. Chase, T. Bowman, J. Shaw, J. Cupp, B. Myers, K. Kenton, C. Walter, J. Warman.



ALPHA GAMMA TAU OFFICERS. *First row, left to right:* C. Strein (chaplain), F. Nicoll (social chairman), J. Pusey (sergeant-at-arms). *Second row:* D. Hobart (treasurer), H. Kirkman (president), T. Hayes (secretary).

A
Γ
T



Beginning another year of brotherhood, the Bachelors planned the annual Homecoming Banquet, which proved to be one of their most enjoyable activities. One success led to another as Alpha Gamma Tau held the first open fraternity party of the year.

The Bachelor-sponsored Christmas dance, "Skating Party," turned Blanche Ward Gym into a wonderland of ice, while outside, the snow created an appropriate atmosphere. Many will remember the big bonfire in the middle of the gym floor. Christmas festivities ended as the Bachelors exchanged interesting presents with their sisters, the Deltas.

Midway through the year, when the pledges received their jackets, other members favored the new style and ordered ones to match.



Music to read by.

It's a Bachelor's life!





He got me that time!

Once again the men of Delta Pi Alpha took honors in intramural sports by winning the football crown. At school games, Preachers tended the refreshment stands and peddled hotdogs and cokes in the bleachers.

Besides sixteen more members, the fraternity acquired a new sign and new-style jackets this year.

By combining the originality and hard work of the brothers, the Preachers sponsored a suc-

cessful Sweetheart Dance as well as several parties.

The group proudly selected Diane Kanak as the '61 Sweetheart and joined to honor her with a serenade.

Spring found the Preachers busy with the election of officers and their usual participation in sports, as the members of the Purple and Gold completed another year.



A little more to the left.



DELTA PI ALPHA. *First row, left to right:* C. Shaeffer, E. Corbin, J. Waddel, F. Goldman, J. McKenna, J. Allwine, H. Bacas, L. Wickwire, D. Warner, D. Anders, J. Avnet, H. Fallin. *Second row:* J. Leporati, R. Grace, B. Penn, T. Warner, M. Harrison, D. Bowen, Mr. R. Clower, E. Shilling, R. Shaw, L. Klein, D. Yobst, R. Jones, M. Wright. *Third row:* D. Buckworth, B. Chambers, S. Case, D. Markey, T. O'Malley, R. Branoff, E. Buckner, M. O'Connor, K. Bowles, T. Hill. *Fourth row:* W. Wrightson, F. Wade, B. Read, E. Armiger, J. Norris, J. Harman, J. Brewer, S. Sunderland.

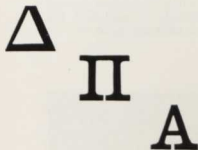

DELTA PI ALPHA OFFICERS. S. Case (sergeant-at-arms), E. Shilling (social chairman), R. Branoff (corresponding secretary), D. Warner (recording secretary). *Second row:* L. Wickwire (vice-president), H. Bacas (president), J. Allwine (treasurer), D. Anders (chaplain).



You can't win every time.

This year eighteen new members colorfully stalked their way through Hell Week, which was climaxed by a simple, but meaningful service — formal initiation. The Gamma Betes worked together on their major project—financing the education of So Hock Seng in Indonesia, the brother of a past member of the fraternity. At Thanksgiving they provided a basket of food for a needy family and at Christmas the group and its sister sorority journeyed to Springfield to bring a little Christmas cheer.

As second semester began, much hard work and preparation were in evidence toward the planning of the May Day dance, "South Pacific."

Hell Week, parties, welfare projects and the working together of all the members toward the goals of the fraternity strengthened the essential common bond of brotherhood.



Friday night fights.

Γ Β Χ



GAMMA BETA CHI OFFICERS. *Left to right:* D. Selikowitz (secretary), N. Cueman (president), T. Muhlfelder (vice-president), F. Rheinhardt (treasurer).

GAMMA BETA CHI. *First row, left to right:* J. Gray, D. Selikowitz, B. Yutzy, T. Muhlfelder, N. Cueman, B. Rheinhardt, F. Rheinhardt, J. Lomax, G. Miller, B. Kleine, Mr. P. Uhrig. *Second row:* B. Berrett, A. Jones, R. Farrelly, R. Cronise, R. Wockley, L. Goodley, W. Whitmore, D. Barnes, D. Humphrey, L. Zsebedics, S. Dearing. *Third row:* G. Petrich, D. Quinby, H. Mooney, M. Creamer, R. Shirey, E. Willis, N. Sheeley, H. Weiskittel, J. Walls. *Fourth row:* G. Knefely, W. Penn, W. Hall, M. Eagan, D. Kephart, E. Minor, G. Kemmerer, S. Broadbent, G. Schelzel, R. Price, S. Bayly.



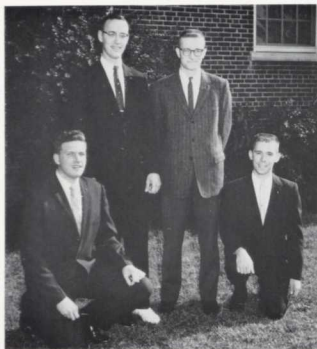

PI ALPHA ALPHA OFFICERS. *Left to right:* E. Makosky (president), J. Grove (secretary), J. Williams (treasurer), C. Snyder (vice-president).

Π
A
A



PI ALPHA ALPHA. *First row, left to right:* H. Rumberger, J. DeMey, A. Alperstein, D. Eckman, J. Grove, E. Makosky, J. Williams, C. Cohen, S. Sharkey, W. Watts, P. Grant, C. Snyder. *Second row:* M. Schugam, H. Davidov, G. Siegel, J. Grabowski, S. Green, J. Whitfield, Dr. John D. Makosky, J. Downey, L. Parr, J. Buttimer, D. Carter, R. Manthey, B. Lazarus. *Third row:* J. Rhinesmith, T. Astle, M. Houck, J. Day, D. Stiles, L. Whiten-ton, J. Kressler, R. Carson, C. Wilson, D. Hinrichs, W. Wright, D. Snyder, B. Miller.



Sing along with John



The third annual evening of Barber Shop harmony highlighted the fall activities of the Black and Whites, but the Homecoming Dance also called for cooperative effort. Thirteen pledges joined with them in presenting a successful "Indian Summer Serenade."

November was a busy month, as Pi Alpha Alpha planned its annual fall banquet, as well as a campfire with its Sigma sisters at Dr. Holt-haus' farm.

The Christmas party with the Sigmas and an open fraternity party were two more first-semester activities for the Black and Whites.

Spring functions including the picnic with the Sigmas and the May Day banquet brought another year to a close, as the brothers anxiously looked forward to summer vacation and their return to the campus in September.



It's party time



Queen Judy Cole and husband Jim.

HOMECOMING 1961

Exhibits Creativity

HOMECOMING COURT. J. Jones (Freshman Attendant), C. Fetrow (Junior Attendant), J. Cole (Queen), K. Reese (Senior Attendant), C. Becker (Sophomore Attendant).





Each float adds a bright touch to the parade.



Delts take first prize in Homecoming displays.



Alumni Receive Royal Welcome

HOMECOMING

Pictured following traditional flower presentation ceremony are: President and Mrs. Ensor, Queen Judith Cole and Lt. Donald Rabush.



Halftime activities welcome returning alumni.

Parade circles field just before kick-off.





Traditional Homecoming parade leads an array of colors up Main Street.



"Let's cheer the team to victory!"

Scene from action-packed Homecoming game, won by Green Terrors.





Coronation of Queen Judy Highlights . . .

INDIAN SUMMER

Black and Whites and Sigmas set stage for evening's festivities.



Soft lights, sweet music,
pleasant company — a
successful evening



SERENADE

Students Share Good Times



Combo gets in tune for a frat party.

Freshmen host fireside gathering in Student Lounge.



Fall pledges entertain at sorority party.



The lighting of the tree ushers in the Christmas season on the Hill.

Yuletide Spirit Encompasses The Hill

B. W. lobby glows with Christmas cheer.



Decorative doors take prizes.





"Chantez pour Noël"

The REAL Mr. and Mrs. Santa Claus



Early-morning carolers warm up with breakfast.





Coeds combine for McDaniel Lounge dorm party.



Hahnettes present original Christmas song.

"Shouldn't that be the other way around?"



Trumpeters' Christmas Banquet



Brass ensemble lends a new note.



Octette joins in banquet entertainment.



Head table leads Christmas Banquet.



Juanita, Mil, Marian, Judy and Maureen wished us all a Merry Christmas.

"May I take your order, please?"



Dining Hall staff taps undiscovered talent.



Every man is a piece of the
continent, a part of the main . . .



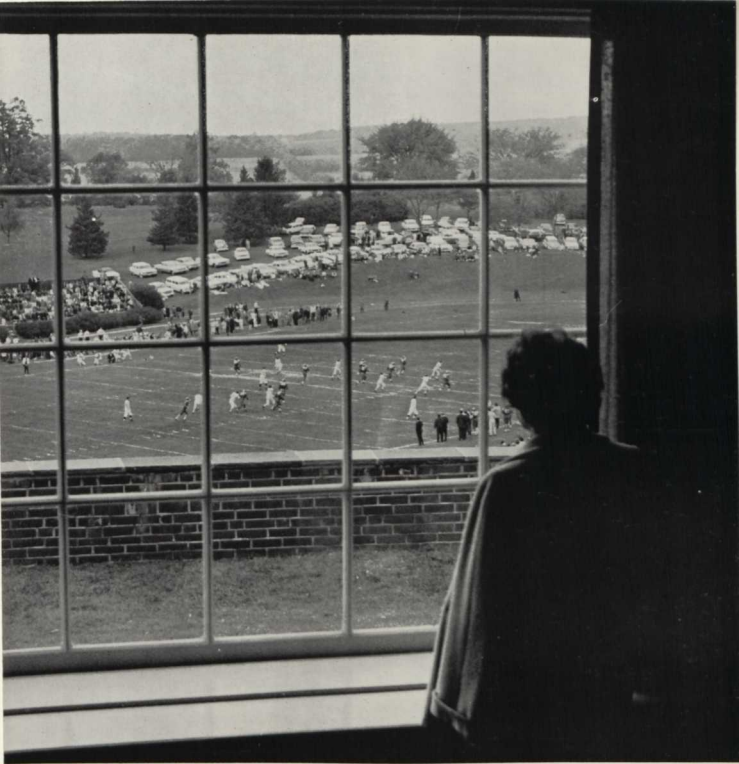

ATHLETICS *teaches man the importance of physical fitness as the key to mental and spiritual alertness. Through effective use of strength and skills he learns to benefit the larger group of which he is a part.*



Skip Brown

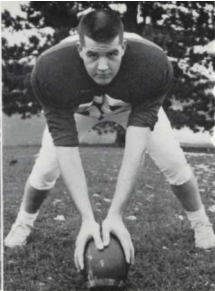

Bob Warfield



Jim Allwine

SENIOR CLASS MEMBERS



Dave Anders



Bill Bergquist, co-captain

COACHING STAFF. *Kneeling:* Robert J. Waldorf, A.B., A.M. (Director of Athletics and Assistant Professor of Physical Education). *Standing, left to right:* Richard A. Pugh, Jr., B.S., M.Ed. (Assistant Professor of Physical Education), Sam Case, Ronald Jones.

Gridders Cop

The 1961 squad gained a 7-2 record and brought the first unshared Mason-Dixon championship to Western Maryland in many years.

During the season, the Terrors scored 171 points compared to a total of 88 given up. Skippy Brown averaged a sparkling 7.2 yards per carry, the highest of any back during Coach Waldorf's tenure. Junior quarterback Roy Terry was the leading ground-gainer with 320 yards. Don Hobart paced the scoring parade with 30 points.

In the grid opener, the Waldorfmen shelacked host Bridgewater, 38-0, led by the bull-like rushes of Charlie Walter and a potent passing attack. By losing to Penn Military the





Bob Wolf



Bill Deaner



John McKenna

OF VARSITY SQUAD



Don Hobart



Jim Pusey, co-captain

M-D Title

following week, 18-8, the Terrors saw their record evened.

The squad rebounded smartly by running over Randolph-Macon, 28-6, before a large Parents' Day crowd. The Terror defensive backs picked off six Yellow Jacket passes to insure the victory. A dazzling 20-yard run by Don Hobart late in the fourth quarter enabled Western Maryland to edge Hampden-Sydney, 8-0 and to clinch the Mason-Dixon diadem. The gridders suffered their second and last loss as powerful Susquehanna methodically posted a 34-8 win.

The season was brought to a climax as the Terrors impressively steam-rolled Hopkins by

Managers Pete Alexander and Ed Scheinfeldt





A Jay back loses the battle for yardage.

land and air on a blustery winter day. An inspired "Shock Troop" unit entered the game late in the first period and manhandled their opponents for the rest of the afternoon. Skip Brown was the big gun in the Terror attack,



scoring touchdowns on runs of 12 and 29 yards.

On the post-season scene, tackle Jim Pusey (Honorable Mention Little All-America) was voted the Most Valuable Player and John McKenna received the Defensive Lineman award.

FOOTBALL SCOREBOARD

WMC	38	Bridgewater	0
WMC	8	Penn Military	18
WMC	28	Randolph-Macon	6
WMC	8	Hampden-Sydney	0
WMC	8	Susquehanna	34
WMC	26	Upsala	18
WMC	7	Lycoming	6
WMC	18	Drexel	0
WMC	30	Johns Hopkins	8



Trainer Hitchcock and Doctor Welliver make hasty repairs.



FOOTBALL TEAM. *First row, left to right:* P. Alexander (manager), J. Baroch, T. Magnotto, T. Bowman, M. O'Connor, S. Sunderland, T. Confer, R. Lerch, J. Owen, J. Trainor, J. Stephens, W. Wrightson, A. Renkowitz, K. Schuele, D. Steen, E. Scheinfeldt (manager). *Second row:* Mr. Waldorf (head coach), J. Stearns, L. Biser, W. Deaner, R. Wolf, D. Hobart, J. McKenna, D. Anders, W. Bergquist, J. Pusey, R. Warfield, J. Gore, J. Allwine, C. Brown, R. Jones, J. Brewer, R. Pugh (coach). *Third row:* F. Hitchcock (trainer), S. Case (coach), B. Laurence, A. Ober, C. Walsh, E. Buckner, W. MacDonald, D. Markey, J. Gray, G. Harrison, D. Yobst, R. Terry, C. Walter, R. Shaw, J. Leporati, B. Read, R. Branoff (trainer). *Fourth row:* E. Daniels, C. Gaver, J. Giesey, G. Smink, M. Kindler, W. Chase, S. Brown, D. Pearson, F. Kidd, J. Elliot, M. Myers, R. Williams, J. Norris, W. Million, D. Amico.



"We should have punted on second down."



Terry breaks loose for long yardage.

"We got this one for keeps, boys."





Jack Baile



Lynn Wickwire



Jim Avnet



Ed Corbin

Roundballers Finish Fast

Dropping their first four encounters, Denny Harmon's young soccer aggregation started the season on a pessimistic note. As the season progressed, the practice and experience began to pay off, and the Terrors rampaged to win five of their last six clashes.

By caging the rival Blue Jays of Johns Hopkins, 2-0, the squad registered its first victory. Downing Loyola soon afterwards 5-1, the Terrors kept the ball rolling. The offense, led by Chuck Grey's pair of goals, was backed up by superb defensive play.

Two tallies in the closing minutes of the fourth quarter enabled host Washington College to nip the Harmonmen, 2-1. Following an easy win over Gallaudet, the Green Terrors topped powerful Catholic University, 6-5, in overtime, in what was perhaps the season's highlight.

The Harmonmen posted a surprising 5-5 log in an essentially rebuilding year.



Denny Harmon, coach

Schlee wins the race.





SOCCKER TEAM. *First row, left to right:* L. Zsebedics, E. Corbin, W. Whitmore, J. Baile, L. Wickwire, J. Avnet. *Second row:* B. Penn, C. Knefely, L. Alperstein, D. Schmidt, B. Chambers, J. Walls. *Third row:* N. Cueman, W. O'Conner, J. Morse, H. Mooney, D. Harmon (coach), J. Harman, A. Gray, B. Gottschall, J. Miller.

SOCCKER SCOREBOARD

WMC	2	Mt. St. Mary's	3
WMC	0	Drexel	2
WMC	1	Lycoming	4
WMC	1	F and M	3
WMC	2	Johns Hopkins	0
WMC	5	Loyola	1
WMC	1	Washington	2
WMC	6	Gallaudet	0
WMC	6	Catholic U.	5
WMC	1	Delaware	0



Jack Baile and Wayne Whitmore, co-captains.



Jere Miller and Ned Cueman, soccer managers.



BASKETBALL TEAM. *First row, left to right:* T. O'Malley, H. Wagner, J. Baile, D. Martin (captain), R. Klitzberg, S. Makover. *Second row:* J. Law, S. Leishure, R. Terry, D. Reger, D. Markey. *Third row:* D. Littlefield (manager), Coach R. Clower.

Hoopsters Vie for Title

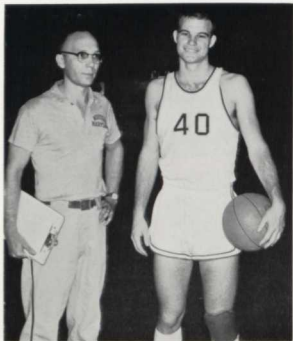

Richard A. Clower, A. B., M. S. (Assistant Professor of Physical Education), David Martin (captain).

Sparked by the frequent pyrotechnic scoring of Tom O'Malley, Dave Martin, and Richie Klitzberg, the Western Maryland five rolled to a successful overall log of 13-8 in the winter hoop campaign.

Under Coach Richard Clower's guidance, the Terrors raced into second place in the Southern Division of the Middle Atlantic Conference and gained a berth in the league's finals. The "Big O" seared the net for 65 points in the two game tourney, but the Cagers fell victim to Albright and Pennsylvania Military College. Western Maryland finished fourth in the MAC as a result and had Hill fans looking optimistically to next year.

Jump-shooting Dave Martin, who hit at a 13.1 game pace, will be the only starter not to return. The feather-fingered shots of Martin will be missed, but the late season scoring surge of O'Malley hints that the void will not be too troublesome to Clower. The "O" romped for a 19.6 average followed by Klitzberg's 15.6 contribution per game. O'Malley also headed the Terrors in rebounding as he plucked 120 off the backboards.

BASKETBALL SCHEDULE

WMC 68	Alumni	38
WMC 55	Susquehanna	73
WMC 77	Loyola	84
WMC 82	Lycoming	68
WMC 76	Washington	68
WMC 60	Johns Hopkins	54
WMC 71	Dickinson	51
WMC 76	Gallaudet	64
WMC 74	Mt. St. Mary's	95
WMC 85	Catholic U.	76
WMC 83	Gallaudet	64
WMC 80	Johns Hopkins	43
WMC 85	Towson	54
WMC 74	Washington	72
WMC 56	PMC	75
WMC 61	Elizabethtown	85
WMC 77	F and M	63
WMC 44	Mt. St. Mary's	69
WMC 78	Towson	42
*WMC 72	Albright	87
*WMC 84	PMC	90

*Middle Atlantic Conference Tournament



The "Big O" goes up for two.

JUNIOR VARSITY BASKETBALL TEAM. *First row, left to right:* A. Magnotto, E. Wagner, W. Cowden, R. Walker, W. O'Connor. *Second row:* D. Pearson, G. Bateman, R. Gottschall, G. Fulton, G. Harmeyer. *Third row:* M. Elseroad, D. Dobson, E. Welch, P. Seaton, Coach R. Pugh.



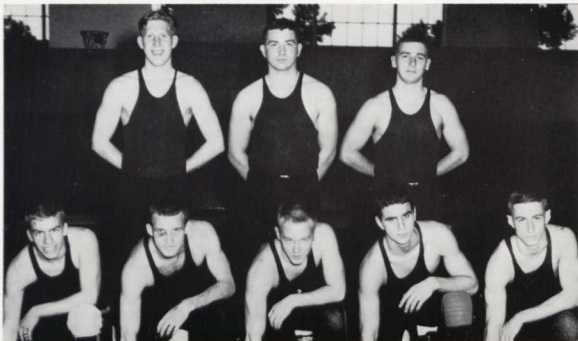

WRESTLING TEAM. Kneeling, left to right: T. Hill, R. Garvin, M. Eagan, A. Rose, G. Knefely. Standing: C. Thacker, E. Kelso, G. Smink.

Grapplers Boast Young Squad

Under the superb guidance of their new head mentor, Dale Bonsall, the Green Terror wrestling team enjoyed its best season in many years.

Stiff practice sessions, coupled with a spirit unrivaled in the past, made the grapplers a highly-respected force in the Mason-Dixon loop, as seen in their potent performances during the end-of-season tournament.

The outstanding features of the squad were its youth and aggressiveness. With several top-notch freshmen helping to make up for the absence of any seniors on the roster, the Terrors appear set for the next few mat campaigns.

Outstanding throughout the winter combats were such individuals as skillful Mike O'Connor (191 pounds), freshman Ron Garvin (130 pounds)—probably the best prospect to come to the Hill in the last three decades, sophomores Al Rose (157 pounds) and Mike Eagan (137 pounds), and freshman Gil Smink (177 pounds).

By mid-January, the Bonsallmen had compiled a 4-2 log, with wins over such powerhouses as Gallaudet and Catholic University. Serving ably as assistant coach was former star Sam Case, held out of action because of injuries.

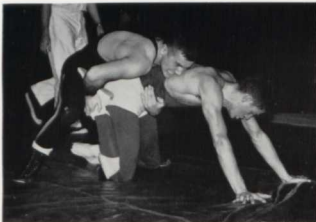

Freshman Gil Smink applies pressure to take the advantage.



Coach Dale Bonsall, Assistant Coach Sam Case



Seniors Steve Hatton and Art Alperstein prepare for sharpshooting session.



Sergeant Arthur Walter and Captain Steve Hatton

Sharpshooters Aim for Title

As in former years, Western Maryland College watched its rifle team complete another victory-laden fall-winter-spring season. Winning seems to have become a welcome tradition for the Terror sharpshooters, who once again put an excellent record into the scoring annals.

The firing range in the basement of Gill Gymnasium was the scene of many fine performances. Under genial Major Cooper's expert guidance, the Terror guns repeatedly shot their way to wins over such opponents as

Dickinson and the University of Tennessee.

Captain Steve Hatton, a senior, usually set the winning pace, but was ably backed with strong support from such targeteers as Skip Brown, Ron Cronise, Mat Creamer, Hans Himmler and Art Alperstein.

At ALOHA presstime, the squad was in an excellent position to cop another News-Post Trophy, awarded annually by the Baltimore newspaper to the leader of the big four state schools — Loyola, Johns Hopkins, Maryland State and Western Maryland College.



RIFLE TEAM. First row, left to right: M. Creamer, A. Alperstein, S. Hatton, R. Cronise, R. Farrelly. Second row: D. Bowen, J. English, D. Eckman, S. Brown. Third row: H. Mooney, J. Baroch, R. Williams, Sgt. A. Walter (coach).



CHEERLEADERS. D. Kanak (captain). *First row, left to right:* M. Edwards, K. Ward, C. Webster. *Second row:* D. Groshon, M. Dilson, H. Holmes, D. Dudley, C. Culp.



Green and Gold Boosts Spirit

Diane Kanak, captain.

POM POM GIRLS. *First row, left to right:* M. Wood, N. Coyner, P. Ord, S. May, L. Tucker (captain), J. Reinhart, B. Meineke, D. Joeres, M. Lewis, T. McGibbeny. *Second row:* M. Bendermeyer, P. Hoey, K. Stoner, F. Lindsay, C. MacDonald, V. Rummery, N. Kelley, M. Hohman. *Third row:* J. Smith, C. Johnson, C. Becker, K. Arendt, B. Frick, J. Fredholm.





MAJORETTES. *Left to right:* J. Mooney (captain), M. McIntyre, C. Bue, N. Barton, V. Krebs.

Music and Marchers Add Lively Accent

Mr. R. Kersey (director), John Grabowski (drum major).

BAND. *First row, left to right:* R. Vickery, F. Carmichael, D. Noble, L. Pastor, A. Harmantas. *Second row:* J. Buttner, R. Dinger, T. Magruder, F. Wade, R. Carson. *Third row:* B. Gottschall, E. Earp, R. Liebman, T. Bloom, K. Lore. *Fourth row:* D. Stiles, L. Brown, M. Houck, M. Reitz, E. Miller. *Fifth row:* G. Siegel, L. Ensor, W. Hall, M. Heggan. *Sixth row:* T. Hoyer, C. Manning, Mr. Kersey (band director).





WOMEN'S ATHLETIC ASSOCIATION. *First row, left to right:* K. Lore, D. Gardner (vice-president), S. Beeler (president), S. DeRan (secretary), C. Webster (treasurer), C. Philpot. *Second row:* J. Pricer, S. Gordon, R. Wright, A. Weller, B. Shelton, B. Jacobus, V. Alexander.

Women Plan Sports Activities



Roselda F. Todd, A.B., A.M.
Assistant Professor of Physical Education



Marie V. Parker, B.S., A.M.
Associate Professor of Physical Education



HOCKEY TEAM. *First row, left to right:* K. Reese, M. Matthews, G. Alexander, M. Coleman, D. Phillips. *Second row:* S. Beeler, S. Stauffer, S. DeRan, S. DeLuca, S. Fischer, S. Riffin, C. Barnes, M. Trotman.

Hockey Team Drives for Successful Season

Paced by Sue Beeler, high-scoring senior left-inner, the Terrorette varsity field hockey team blazed to an undefeated 2-0 record in the fall.

Despite the lack of practice sessions, the female sticksters racked up an impressive 3-0 victory over host Saint Joseph College in the season opener. Scoring were Beeler, two goals, and freshman Mary Ellen Coleman, one tally.

The team held on grimly in the late stages of the Notre Dame game to post a narrow 3-2 win. With Beeler once again scoring twice, coupled with a goal by Becky Hidey, the Terrorettes rolled to a 3-1 first-half lead and staved off their hosts for the remainder of the contest.

Outstanding seniors included Connie Barnes, Jan Pricer, Kitty Reese and Mary Sue Trotman.



Well girls, only one more half!



Fight for that ball!



VARSITY BASKETBALL TEAM. *First row, left to right:* C. Webster, D. Gardner, R. Wright (captain), C. Philpot, S. Beeler, J. Springer. *Second row:* S. DeRan, S. Roeder, B. Earhart, N. Thomas.

Cagers Carry WM Spirit

JUNIOR VARSITY BASKETBALL TEAM. *First row, left to right:* K. Reese, D. Phillips, B. Shelton (captain), V. Alexander, S. Rigggen. *Second row:* P. Bobbett, M. Wirt, R. Mason, M. Shriver.





"I think I've got it!"

Intramural Sports

All set for a bull's eye.



Smack it hard!

Up and over!



I am a part of all I have met.



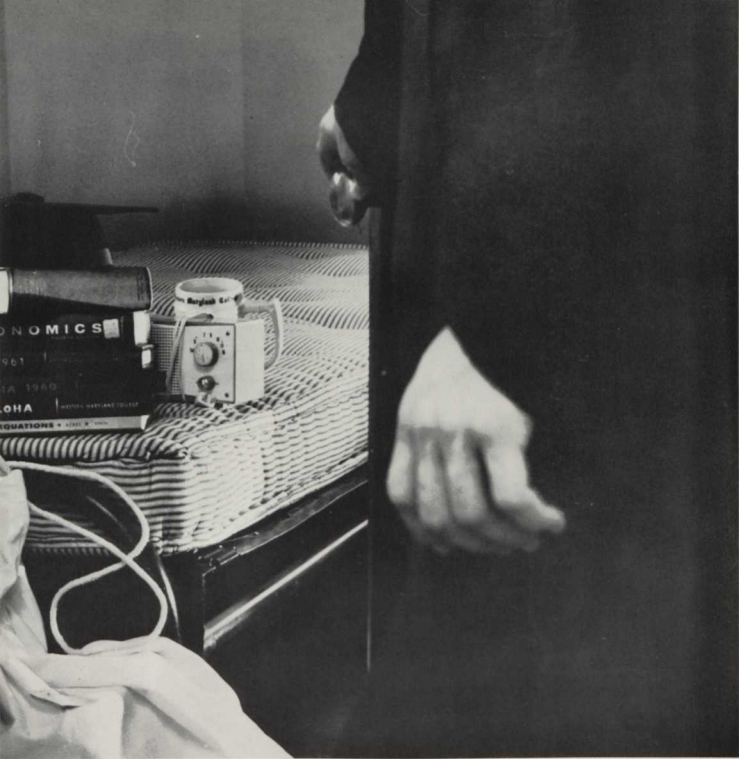

*As four years terminate our stay on the Hill, we realize we are
different for being here. Somehow the unique combinations of*

CLASSES, fun and fellowship have produced individuals capable of responsible service to society.



The class of '62 can recall a quiet campus with Old Main at the center.

Change and Growth Mark Four Years of Living on The Hill.



The Familiar

Mingles with the New . . .



The new library and a road back campus were only plans on paper when we first came to WMC.

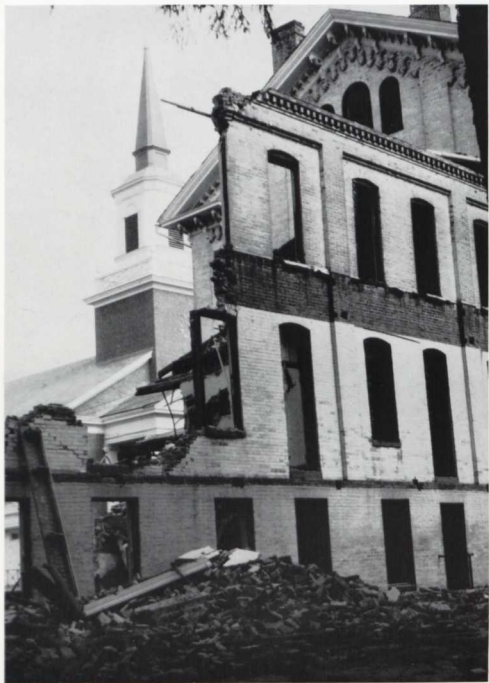

Progress triumphed over sentiment—and even over tradition—as our oldest building was brought to the ground.

**. . . To Produce Physical Alterations
on the Campus . . .**



As Old Main came down, Baker Memorial Chapel seemed to step forth to claim its new position at the focal point of the campus.

. . . and Gradual Change Within Us.



Winslow Student Center emerged and tried to take the place of all that was Old Main.



CONSTANCE BARNES
Sociology

Handy man . . . One of the "Troops" . . . Led the Delts in '62 . . . "Constance Wonstance" . . . Head knitting master of Blanche Ward . . . Alarm clock for 4th floor . . . Derby Day hotrodder! . . . "Type thing" . . . "No, I'm not Mary Sue" . . . Pink and yellow sheets every other week .

ELIZABETH BEALL
English - Education

"Baby" . . . Melted a snowman . . . A "classic" sleeper . . . A pom-pom routine of her own . . . Out of confinement, into the office . . . "If you can find it, you can wear it!" . . . Sides with the Priests and the Preachers . . . Poosh the food and tickle the tummy . . . Once lived in a monastery!

SUSAN BEELER
Physical Education - Education

All-round athlete . . . Drives "Big Fuzz" . . . Hopes to "hook-up" with PAM . . . Really was more than "Lestoil" . . . Initials are "S.L.O.B." . . . Boob . . . Saturday night TV fan . . . Pres . . . Loves "Suprises" . . . "Where's my Duval?" . . . Sunday dinner twice junior year . . . Member of the Troops.

RAYMOND ALBERT, JR.
Mathematics - Economics

Owner of several "slip-sticks" . . . Stock market fan . . . Volkswagen fan and owner of famous overcoat . . . Is most famous for his quote "Got to study!" . . . Only a student, never an economist . . . Baltimore week ends . . . Disciple of Spicer and the Spicerian Curve! . . . Hates all history.

JAMES ALLWINE
Economics

Bear . . . and Sonia . . . Certainly isn't the average type bear . . . "Works" at intramurals . . . Stoutly proclaims that he is the prototype of the grizzly bear . . . Frequents the Pit though the pendulum draws nearer . . . Hails from Jellystone National Park . . . Hibernates all year-round.

ARTHUR ALPERSTEIN
English - Education - Pre-Law

Smiley . . . Shy and unassuming . . . Never participates in extracurricular activities . . . Gets things done . . . Roving executive officer of ROTC . . . Hello, operator, give me some numbers . . . Gee, I only fired a 299! . . . Doesn't miss a curve . . . Don't worry, coach, she'll never catch me.

CONNIE

IRC 3, 4; College Symphony 1, 2; Delta Sigma Kappa (ISC Representative 3; President-Elect 4; President 4); ISC 4; ALOHA (Co-Patrons Manager); Intramural Sports 1, 2, 3, 4; Band 1, 2; SCA 1, 2, 3, 4; MSM 1, 2, 3, 4; FAC; Junior Follies.



Guess what's news today?



Special today—crew cuts free!

BETTY

SEA 3, 4; Phi Alpha Mu; Women's Dorm Council (Treasurer 4); Newman Club 1, 2, 3, 4; Junior Follies.



Brain versus Brawn



SAMUELSON!!! WHO He???

SUE

Delta Sigma Kappa; Basketball 2, 3, 4; Intramural Sports 1, 2, 3, 4; WAA 2, 3, 4 (President 4); Hockey 2, 3, 4; Junior Follies.

RAY

JIM

French Club 1, 2; Honor Guard 1; Delta Pi Alpha (Sergeant-at-Arms 3, Treasurer 4); Football 1, 2, 3, 4.

ART

French Club 1, 2; SEA 4; Honor Guard 1, 2; Choir 1, 2, 3; Phi Alpha Alpha; Student Leadership Conference 4; Gold Bug 3 (Reporter); Track 1, 2, 3, 4; Wrestling 1, 2, 3; Rifle Team 1, 2, 3, 4; Intramural Sports 1, 2, 3, 4; Religious Life Council 2, 3, 4; JSA 1, 2, 3, 4 (President); Class SGA Representative 1, 4; FAC; Junior Follies; Men's Council 1, 4; ROA 3, 4; Debating Club 3; ROTC Staff.

"I'd rather be stealing picnic baskets."



When's the race starting, coach?





MARIE BLACK
English - Education

"I'm so far behind" . . . Education in the "knowledge of the bad" by her roommate . . . "Go ahead, I'll be there in a minute" . . . Neat and sweet . . . Talks fast . . . "I've got to run down yonder" . . . It's happy education time . . . "I've got to study" . . . Conscientious . . . Called Fuddy Duddy.

THERESA BLACK
English

Teddy . . . Co-founder of the annual mid-year vacation in New York . . . Once wore p. j. s. in the grille . . . First shower—summer school '61 . . . An expert imitator of J.W.H. . . . Adam's ale—her strongest drink . . . Iote's witty crew member . . . Seen in Davis Library children's corner.

CAROLYN BOWEN
Mathematics - French
Education

Does math problems with French accent . . . "Did I take my vitamin?" . . . Makes confetti of old newspapers . . . Waiting for her ship to come in . . . Four year collector of visual aids . . . Faithful Gold Bug proofer . . . Surprise trip to Europe . . . Star traveler of Baltimore Conference.

DAVID ANDERS
Mathematics - Education

Only guy ever to have enough numerals to make his social security number in chenille . . . Fifth official in the Hopkins game . . . One of the best orators since Edmund Burke and Jim Avnet . . . Violently opposed to Open Door Policy . . . Disliked George Washington for some reason.

JAMES AVNET
Economics

Will Fish . . . Would you like to run your fingers through my hair? . . . A two dab man . . . Have net, will fish . . . Nickel nose . . . Hollywood here I come . . . Theme song, "I'm the Greatest" . . . "Don't argue, I'm right" . . . Second only to Patrick Henry in oration . . . Psychoanalyze me, Fred.

HARRY BACAS
Economics

Organization personified . . . "Play on Coze" . . . Preachers' workhorse . . . Clower's answer to Olympians . . . Only two-time loser who is still a winner . . . WMC's gain was U of M, GWU, and AU's loss . . . "Don't worry, I'll take care of it" . . . "There's no doubt in my mind, Dr. Price."

MARIE

Women's Glee Club 1; SEA 1, 4; Choir 2, 3; Sigma Sigma Tau; ALOHA; SCA 1, 2, 3; MSM 1, 2, 3; Wesleyanettes 1, 2; Junior Follies.

TERRY

Argonauts 3, 4; Women's Glee Club 1, 2, 3, 4; SEA 3; Iota Gamma Chi (Sunshine Chairman 3); ALOHA; SCA 1, 3; MSM 1; Sunday Fellowship 1; Junior Follies.



"I don't underline every word!"



Now you know why I write in hieroglyphics.



But it took two hours to eat a meal in Europe!

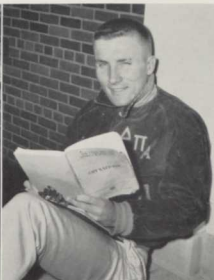

"Big-time operator(?)"

CAROLYN

Women's Glee Club 1, 2; French Club 1, 2, 3, 4; SEA 1, 2, 4; Iota Gamma Chi (Historian 2, Recording Secretary 3, President 4); ISC 4 (Social Chairman); ALOHA (Secretary); Gold Bug 1, 2, 3, 4 (Copy Editor 3, 4); MSM 1, 2, 3, 4 (Finance Chairman 4); Intramural Sports 1, 2; SCA 3, 4; FAC; Junior Follies.

DAVE

IRC 3; French Club 1, 2; SEA 4; Honor Guard 1, 2, 3; Delta Pi Alpha (Chaplain 4); Gold Bug 3, 4; Football 1, 2, 3, 4; Track 3, 4; Intramural Sports 1, 2, 3, 4; FAC; Junior Follies; ROA 3, 4.

JIM

Delta Pi Alpha; Gold Bug 3; Soccer 4; Golf 1, 2, 3, 4; Intramural Sports 1, 2, 3; Junior Follies.

HARRY

French Club 2; Delta Pi Alpha (Social Chairman 3, President 4); IFC 4; Gold Bug 3, 4; Football 2, 3; Track 3, 4; Intramural Sports 2, 3, 4; Junior Follies.

"You'll never find me, Dr. Price."



"I don't play the piano!"





SUZANNE BROWNING
English - Education

Suzy . . . Pink and green . . . "He is *not* my father" . . . "When you come to visit me on the farm" . . . "What time is it?" . . . "That really irritates me" . . . The skinny fairy . . . "I'm cold" . . . Step sister . . . First daughter will be named Elizabeth Barrett . . . A girl with lots of scents.

HELEN BUEHM
English - Education

Beam . . . Absent-minded . . . Five roommates in four years . . . From pots and pans to Poe . . . Ray Coniff !!!!! . . . "Heh?" . . . Car dealers' delight . . . Pink and green . . . Neatness personified . . . Graces WMC beauty courts . . . Man-eating fish . . . Phantom . . . Member of Sigma Iota Nu.

DIANA CALVERT
English - Education

Peifer . . . Shortest in '62 . . . Quiet? . . . Midget in size, giant in brains . . . ALOHA! . . . Fan of Robert Browning . . . "Why does everyone take psych breaks in *our* room?" . . . "Excruciatin' pain" . . . Long, tall friendship . . . "Some people have zams tomorrow" . . . Afraid of bugs . . . Ticklish.

JOHN BAILE
Physical Education - Education

Ears . . . Brown's twin . . . Seen wearing Brother Brown's wardrobe . . . "I'm great" . . . "I own the Grille" . . . All-South soccer . . . Only day-hop who lives on campus . . . Forty point man . . . All-around athlete . . . "Who can I get a date with?" . . . The New Windsor flash.

WILLIAM BERGQUIST
Economics

Swede . . . Hails from Massachussetts . . . Roomed with the "Mad Bomber" . . . Found second home in Silver Spring . . . Loves to eat and sleep . . . Made tackle his home in the fall . . . Faithful eater of fish . . . Presently is robbing the cradle . . . Charter member of new campus cult—Ralphism.

NELSON BERIGTOLD
English

Nels . . . Thinks his English reading list is a scavenger hunt . . . "Hey, Nance!" . . . Started studying in his senior year . . . Smokes like a furnace . . . Reformed agnostic . . . Loads up with anti-freeze . . . Last man of trio: Hester, Katz, Berigtold . . . One man public address system.

SUZANNE

Women's Glee Club 1; College Players 3, 4; French Club 1, 2; SEA 3, 4 (Treasurer 4); Phi Alpha Mu (Social Chairman 2; Chaplain 4); Junior Follies (Assistant Director).



"Marian, is this the way to stardom?"



"I dare you to trump it!"

HELEN

Home Economics Club 1; SEA 3, 4; Phi Alpha Mu (Social Chairman 2); Homecoming Court 2; May Court 1; Junior Follies.



"Some day I've got to study!"



"Charlie, you missed again."

DIANA

Argonauts 3, 4; French Club 1, 2, 3; SEA 2, 4; Sigma Sigma Tau; Student Leadership Conference 4; ALOHA (Editor-in-Chief); Publications Board 3, 4; SCA 2, 3, 4; MSM 2, 4; FAC; Junior Follies, Who's Who.

JACK

French Club 1; Alpha Gamma Tau; Baseball 1, 2, 3, 4; Soccer 1, 2, 3, 4 (Co-Captain 3, 4); Intramural Sports 1, 2, 3, 4.

BILL

Honor Guard 2; Alpha Gamma Tau; IFC 4 (Vice-President); Men's Dorm Council 4; Football 1, 2, 3, 4 (Co-Captain 4); Baseball 1, 3, 4; Intramural Sports 2, 3, 4; Newman Club 1, 2, 3, 4; FAC.

This beats studying!



I still like the Miller's Tale!



NELSON

French Club 1, 2; Honor Guard 1, 2; Pi Alpha Alpha (Sergeant-at-Arms 3); Junior Follies.



FAY CARMICHAEL
Music - Education

Not as pious as she may appear . . . Black Label night-light . . . Ferments her cider the bathtub way . . . Spent last two years with another PK . . . Trombone specialist—follows in D'Angelo's footsteps . . . "Granny" . . . Snowed in after Sweetheart Ball . . . First musician to carry a tray.

JUDITH COLE
French - Education

Pink and Green . . . "It's all in the game" . . . Old King Cole's wife was our Queen for a day . . . Gave up dorn life to build a purple castle with her Gamma Bete . . . Only Mrs. on the May Court . . . La Belle Madame in the little German car . . . "What shall I have for dinner tonight?"

LUCY CONNORS
Psychology

Lucifer . . . "Assistant Psychologist" . . . Claims right to genius through untidiness . . . Only six majors . . . Study hours start at 2 A.M. . . . "Barb, wake me before you go to third period" . . . Anybody got any food, anybody? . . . Greenwich Village shopper . . . Undecided, what am I gonna do?

STEPHEN BERMAN
Psychology

Home every weekend and Thursday nights . . . Tennis fiend . . . Eats more than Mort . . . Pappy Hurt's protégé . . . Finally got his Triumph . . . Have you gotten any traffic tickets lately? . . . Thinks about money every now and then . . . Fanatic matman . . . Seldom seen on campus.

ARTHUR BLUMENTHAL
Physics

The original Mad Bomber . . . "What, me study?" . . . Partial to pixies . . . Has seen a Bridge table . . . Good fake-out . . . Seen with a 16-lb. steel ball . . . Known to drive sports cars . . . Right-Wrong . . . Hangs around the physics lab when not "Downtown" . . . Once roomed in the Quadrant.

CHARLES BROWN
Physical Education - Education

Baile's twin . . . The Rock Hudson of summer school . . . Charlie Brown . . . Student leader—"I-dears" . . . Wob's answer to Lenny Moore—fast? . . . Big feet . . . Injury prone . . . All Mason-Dixon shortstop two years . . . As smooth as glass . . . Wants to join Mormon Choir . . . A lover on crutches.

FAY

Delta Omicron 2, 3, 4 (Chaplain 2, 3, Secretary-Treasurer 4); Women's Glee Club 1, 2, 3, 4; College Symphony 1, 2, 3, 4; French Club 1, 2; SEA 4; Choir 2, 3, 4 (Vice-President 4); Delta Sigma Kappa; Women's Dorm Council 4; Gold Bug 3, 4; Band 1, 2, 3, 4 (Secretary 2, 3, President 3, 4); SCA 1, 2, 3, 4 (Religious Emphasis Week Committee 4); Canterbury Club 1, 2, 3, 4 (Secretary 3, 4); FAC; Junior Follies.

JUDY

Women's Glee Club 1; French Club 1, 2, 3, 4 (Treasurer 3, President 4); SEA 3, 4; Phi Alpha Mu (Sergeant-at-Arms 4); ISC 3; Student Leadership Conference 4; Gold Bug 1, 2, 3 (New Feature Editor 3); Homecoming Queen; May Court 2, 3; SCA 2; Trumpesters; FAC; Junior Follies; Who's Who.



I know I must have forgotten something.



What a combination!



"Do you really think it's too short?"



What! Overweight for another wrestling match!!

LUCY

Argonauts 3, 4; Delta Sigma Kappa (Corresponding Secretary 4); ALOHA (Typing Editor); Intramural Sports 1, 2; SCA 3, 4; Canterbury Club 1, 2, 4; Junior Follies.

STEVE

Tennis 3, 4 (Co-Captain 4); Wrestling 1, 2, 3, 4; Intramural Sports 1.

Need a fourth?

ART

Choir 1, 2; Alpha Gamma Tau; Track 1, 2, 4; Intramural Sports 1, 2, 3, 4; Bridge Club 2, 3, 4.

SKIP

Honor Guard 2; Alpha Gamma Tau (Chaplain 2, 3, Vice-President 4); SGA 4 (President); Student Leadership Conference 4; Student Life Council 4; ALOHA (Section Editor); Football 1, 2, 3, 4; Basketball 1, 2; Baseball 1, 2, 3, 4; Track 1; Intramural Sports 2, 3, 4; FAC (Co-Chairman); Junior Follies; Who's Who.



"Don't worry, Baile, I'll get this one."





SHARON CORATHERS
Biology - Education

Hi, I'm just taking a five minute psych break . . . Gung-ho bio lab . . . Alias, the Candy Bar Kid . . . Small but powerful . . . Performed emergency dissection on kitty named Jelly Bean in McDaniel basement! . . . Whole kitchen set up in her room . . . Constantly eating, yet it never shows.

BETTIE DAVIS
Home Economics

Needs "The Doctor" quite often! . . . Apple Bettie . . . Guess what Pammie did today . . . Hostess with the mostest . . . What is football? . . . "Listen" . . . Once seen digging for a Sprite in the snow with a trash can . . . House of Seven Evils . . . First weekend on campus in her senior year.

NANCY DAVIS
Home Economics - Education

Nutmeg Nancy . . . House of Seven Evils . . . Is anybody going to Maryland? . . . Has to have nine hours of sleep . . . Lover of science and Spanish . . . Record-breaking number of roommates . . . Where's my toothbrush? . . . First cook . . . Pledge for two years . . . Hails from the Eastern Shore.

CONRAD COHEN
Sociology

Methodist pre-flight . . . "Snap courses" . . . Wedding plans with Joann . . . Guaranteed to lower roomie's grades . . . "Carlton M. Chesterfield" . . . Four letter man—in ping-pong . . . Likes to argue with "the Count" . . . Griswold's pride . . . Often sports a mustache . . . "I get so tickled!"

EDWARD CORBIN, JR.
History - Education

"Forget it!" . . . One of the Dean's boys . . . Great on challenge . . . "But I think we should get three quarts" . . . "Where's the road?" . . . "She's got a —!" . . . Drives a comfortable '48 Chevy . . . Believes in summer work at coed campus . . . Long distance phone calls.

EDMUND CUEMAN
Sociology

Ralf . . . One of Goldring's boys . . . Gamma Beta Chi without a doubt . . . All Tavern 1960-62 . . . Has been seen by many pulling G-strings—on the bass, silly . . . O. K., Violet, it's "strictly zeets" . . . Rooms with "Fetus" and "Lo" . . . Originator of the stalk . . . A real "hor-rah" show.

SHARON

Beta Beta Beta 3, 4; SEA 4; Iota Gamma Chi (SGA Representative 4); ISC 3; SCA 3, 4; MSM 3, 4.



What! You say you are already a stuffed bird?



"Of course it runs!"

BETTIE

Home Economics Club 1, 2, 3, 4; Delta Sigma Kappa (Corresponding Secretary 3); Junior Follies.



Have suitcase, will travel . . . to Maryland.



These McGraw-Hill textbooks sure are rough!

NANCY

Home Economics Club 1, 2, 3, 4; SEA 4; Delta Sigma Kappa; Junior Follies.

CONNIE

Argonauts 3, 4; Pi Gamma Mu 3, 4 (President 4); Choir 2, 3; Men's Glee Club 1, 2; Pi Alpha Alpha (Chaplain 2); IFC 3, 4 (Vice-President 3, President 4); SGA 4; Student Leadership Conference 4; Men's Dorm Council 4; ALOHA (Co-Advertising Manager); Intramural Sports 2, 3, 4; SCA 3; MSM 1, 2, 3, 4; Sunday Fellowship 1, 2, 3, 4; Wesleyans 2, 3, 4; Junior Follies; Men's Leadership Society 4; Who's Who.

ED

French Club 1, 2; SEA 4; Delta Pi Alpha; IFC 3, 4; ALOHA; Soccer 1, 2, 3, 4; Track 3, 4; Intramural Sports 2, 3, 4.

NED

Gamma Beta Chi (Social Chairman 3, President 4); IFC 3, 4; Student Leadership Conference 4; Men's Dorm Council 3; Soccer Manager 3, 4; Intramural Sports 2, 3, 4; Band 1, 2; FAC; Junior Follies; Sophisticats 1, 2, 3, 4.

"Butterfield 8"



ZEETS!





LINDA DEAN

Home Economics - Education

House of Seven Evils . . . Linda Lettuce . . . Likes to entertain at home . . . Loves Fords . . . Continually on the "Dean's" list . . . Always smiling . . . Gave up dorm life for Vetville . . . Finally found a permanent roommate . . . A bedroom in the management house . . . Handy Family Soc. budget.

MILDRED DICKEY

Music - Education

Preacher's kid, Preacher's gal . . . "No! I'm *not* in the band!" . . . Four years and still on the sleeves! . . . Should have roomed in Levine . . . Writer's cramp her freshman year . . . Hates solo performances . . . Spent the summer collecting ideas for her wedding . . . Just keep on eating!

CAROLINE DRECHSLER

Chemistry

"But I have other things to do besides burying myself in lab all afternoon" . . . Another tray totter . . . Usually seen in a white coat . . . Just can't spell . . . Can sleep through the Midnight Harmonizers . . . Won citation from her big sisters as good "Most High Delt Worm".

WILLIAM DEANER

Economics

Will . . . Advocate of the "Sitter Technique" . . . Loves Alpha Gamma Tau . . . Frequently seen with a blond skunk . . . "Play cards much, Mac?" . . . "Next semester I am really going to hit the books" . . . Volunteers to put up the dummies . . . Polished cotton trousers and sweater all year.

JOHN DEMAY

Sociology

Pi Alpha Alpha's answer to the athletic world . . . Has been known to play baseball in his room . . . "I'm not ready to settle down yet" . . . "Professors have their viewpoints; I have mine" . . . Poof! . . . Hasn't missed a major . . . Get's indigestion while eating . . . "Push-ups anyone?"

DAVID ECKMAN

History

Goof-off . . . Pushing 100,000 in his beat-up jalop . . . Gotta go armor . . . Dents from parking tests . . . Gung-ho! . . . Hit hard, Potshot . . . Great frat brother . . . Cooper and his d--ed infantry . . . "Majorettes are keen" . . . Prefers being tanked up in M-60 rather than Downtown.

LINDA

Home Economics Club 1, 2, 3, 4; SEA 3, 4; Sigma Sigma Tau; SCA 1, 2; MSM 1, 2.

MIL

Delta Omicron 2, 3, 4 (Treasurer 2, 3, President 4); Women's Glee Club 1, 2, 3, 4, (Vice-President 4); French Club 1; SEA 3, 4 (President 4); ROTC Sponsor 2; Choir 2, 3, 4; Sigma Sigma Tau (Alumni Secretary 3); Military Ball Queen 2; May Court 1, 2, 3; SCA 1, 2, 3, 4; MSM 1, 2; Trumpeters; Who's Who.



Lots of practical practice.



Everyone's accompanist!



After four years, I've had enough!



"I think I'm on the green."

CAROLINE

Beta Beta Beta 3, 4; Delta Sigma Kappa; SCA 1, 2, 3, 4; MSM 1, 2, 3, 4; Junior Follies.

BILL

Alpha Gamma Tau; Football 1, 2, 3, 4; Intramural Sports 2, 3, 4; Junior Follies.

JOHN

Pi Alpha Alpha; Baseball 2, 3, 4; Wrestling 3; Rifle Team 4 (Manager); Intramural Sports 2, 3, 4; Religious Life Council 3; MSM 2, 3, 4 (President 3); Wesleyans 2, 3, 4; Junior Follies; ROTC Staff.

DAVE

IRC 4; Pi Alpha Alpha (Sergeant-at-Arms 3); Track 4; Rifle Team 1, 2, 3, 4; Intramural Sports 1, 2, 3, 4; ROA 3, 4; Color Guard 2, 3.

The girls will be here in a minute.



"I wish I had my .45."





MARIAN EDWARDS
English - Education

Pink and green . . . Sarah Seventh . . . In love with a leatherneck . . . "For heaven's sake" . . . Marian Mimmick . . . Eloise . . . Hello? . . . Step sister . . . Spends weekend vacations in Florida . . . Russian Geography??? . . . "Those wedding bells are taking away those roommates of mine."

CAROL FOARD
Home Economics - Education

An original "Dew-Drop-In" dweller . . . Body in Maryland, heart in New Jersey . . . One of Daisy's little flowers . . . Have needles, will knit . . . Liked those cold New Hampshire nights . . . Loves blue and white with a purple and white passion . . . Farm lass with authentic moo . . . Mail-mad.

BETSEY FONTAINE
Sociology

Warm-hearted girl with a big smile . . . Can sleep any time of day . . . A real Southern belle . . . Did Chopin compose at the piano? . . . Onion Hall in her senior year . . . But I like to eat . . . Loves twinkling eyes . . . I speak for democracy . . . Wide-eyed innocence . . . Fresh-air enthusiast.

STANLEY EINHORN
Biology

Einy . . . Pilots the coolest rods on campus . . . Montana . . . Weekends he heads into Baltimore . . . Roomed with the Toe and Benedict Arnold . . . Drove get-away car for the Toe . . . Found "gravid uteri" for Harwell . . . Once known as Stan Clarke . . . Studies *Esquire* instead of dentistry.

HERBERT FALLIN, JR.
Mathematics-Physics-Education

One of the original Co-Pi's . . . Used to major in bridge . . . Now resides in "Fertile Valley" . . . Belongs to Prospective Fathers Club . . . Wizard and the lizard . . . Pool shark . . . Comments are highlight of fraternity meetings . . . Took over business end of Gold Bug to find it bankrupt.

WILLIAM FELCHER
History - English - Education

"Do you think Sandy will mind?" . . . Loves Hackett's whiskey sours . . . "Herbie, can I call Ginny for a date?" . . . Drink much? . . . Yea, McGill! . . . Hey, Mary Sue, can we get in the Chapel at 6 A. M.? . . . Snowing! . . . Not the Gayety tonight . . . Art, and her father owns that building.

MARIAN

College Players 3, 4; French Club 1, 2; SEA 3, 4 (Secretary 4); Phi Alpha Mu (Treasurer 3, 4); Student Leadership Conference 4; Student Life Council 3, 4 (Secretary); ALOHA (Literary Editor); Intramural Sports 1; Cheerleading 2, 3, 4; SCA 3; BSU 1; Trumpeters; FAC; Junior Follies (Co-Author, Director); Who's Who.



"Of course, Suzanne, we've got the 'supporting' roles!"



"I crochet blue and white, too."

CAROL

Home Economics Club 1, 2, 3, 4; Phi Alpha Mu (Social Chairman 2); SEA 4; Gold Bug 3, 4; Junior Follies.



I just love this "music to study by."



Sure! I've got room for five more.

BETSEY

IRC 4; Women's Glee Club 1, 2; College Players 3; Choir 1, 2, 3; Delta Sigma Kappa; ALOHA; Sunday Fellowship 1; Junior Follies.

STAN

Beta Beta Beta 3, 4; IRC 3, 4; Pi Alpha Alpha; Intramural Sports 1, 2, 3; JSA 2; Men's Glee Club 1.

HERB

Delta Pi Alpha; Gold Bug 2, 3, 4 (Advertising Manager 3, Business Manager 4); Publications Board 3, 4; Intramural Sports 1, 2, 3, 4.

Out with the dog.



Like spelled backwards isecil.



BILL

SEA 3, 4.



DIANE GARDNER
Physical Education - Education

"Cheese and Crackers" . . . R.E.B. . . Chandler Crew . . . June, 1962 . . . Leaves Virginia trademark in every room . . . Never-ending appetite . . . Loyal to the Red and Gray . . . Another wild weekend at Charlottesville . . . I have to write to Bobby . . . No letter today!

NANCY GARDNER
Home Economics - Education

Nance . . . Demonstrates how to catch spatula in electric mixer . . . Keeps the yarn company in business . . . Four year Daisy plan . . . "Hey, kiddo!" . . . Magazines before textbooks . . . The "quiet" one . . . Summer spent as clam cleaner and tomato inspector . . . Repeated nursery school in '61.

DONNA CREWELL
French - Education

Freshman French major who'd never had French . . . Chandler Crew . . . Bill won her heart after many tried . . . Minored in physics but flunked it! . . . Substituted roommate's feet for ironing board . . . Absent-minded . . . Five foot dwarf engaged to six foot giant . . . Off and on band member.

GARY GILL
Pre-Medical

Maypole . . . Lost a little King to dental school . . . Russian Bass . . . "All right, one more and then I have to go back and study" . . . Plans to go to med school . . . Interested in girls—one a week . . . Known to cut qual labs for basketball practice . . . Taught Biology 302 in three nights!!

FRED GOLDMAN
Psychology

Alphie . . . Studied between deals . . . Strictly a sweater man . . . "Anybody want a bagel?" . . . Eats pretzels as if they're going out of style . . . A Detroit fan . . . Has been known to blush . . . Turned psycho sophomore year . . . Roomed with a two dab man . . . Loves science courses.

JERRY GORE
Physics - Mathematics

Jer . . . "Perry Gou" . . . Likes Walt Disney movies about dogs . . . Finished college in three years without any help from the French department . . . Joined the Navy to fly . . . Met an old flame in San Juan . . . "Wahoo" . . . A real "bachelor" . . . Smallwood resident with receding hairline.

DIANE

French Club 1, 2; SEA 4; Sigma Sigma Tau; ALOHA (Section Editor); Intramural Sports 1, 2, 3, 4; WAA 2, 3, 4 (Secretary 3, Vice-President 4); Junior Follies.



"A letter a day."



Do you have tired feet?

NANCY

French Club 1, 2; Home Economics Club 1, 2, 3, 4; SEA 4; Sigma Sigma Tau; Gold Bug 4; SCA 1, 2, 3, 4; MSM 1, 2, 3, 4; Wesleyanettes 1, 2; Junior Follies.



"But Donna, it's January."



Yes, you can sleep and study simultaneously.

DONNA

French Club 1, 2; Sigma Sigma Tau; Band 1, 2, 3; Junior Follies.

GARY

French Club 1; Choir 1, 2, 3, 4; Alpha Gamma Tau; ALOHA (Co-Sales Manager); Basketball 1; Track 1; Rifle Team 1; Intramural Sports 1, 2, 3, 4; Newman Club 1, 2, 3, 4; Junior Follies.

FRED

Delta Pi Alpha; Gold Bug 3; JSA 2, 3, 4; Men's Glee Club 1, 2.

JERRY

French Club 1; Alpha Gamma Tau; Football 3; Rifle Team 2, 3; Intramural Sports 4; Junior Follies.

Wanna watch my muscles twitch?



Reenlist? They'll have to send me an invitation.





LEADAINE HACKETT
English - Education

"Hey Troops, let's go to the Pit" . . . One of the Troops . . . Met Monday, going steady Tuesday, pinned Wednesday, engaged Thursday . . . A bridge major with minors in Procrastination 211 and Pit 413 . . . Pride of Dr. Bailer's department . . . Do Bob and I look alike? . . . Quiet in the halls.

MARY HARBIN
English

Spent two semesters at the University of Mexico . . . Big green eyes . . . "I wonder why they let *me* back in?" . . . A variety of talents . . . Blonde for a year . . . Poetess of Onion Hall . . . Pick up thy bed and walk down three flights of stairs . . . Nocturnal Wishing Well decorator . . . Flirt.

PATRICIA HARR
Psychology

Ideal Sigma pledge . . . Happy with Hap . . . Naive freshman . . . Still wears pin on pajamas . . . Would you please explain that joke? . . . Tar Blob . . . Ten o'clock fishing trips? . . . Frequent bright red blush . . . Leaves the dinner table last . . . Chandler Crew.

PAUL GRANT
Philosophy - Religion

Rules the meal table as "the Bishop" . . . People are able to recognize Paul from any angle—his figure is the same from all directions . . . Truly one of the "bigger" men on campus . . . To maintain his figure he practices the culinary arts in his room . . . The dorm Chef Boy-Ar-Dee.

BARRY GROSS
Pre-Dental

Life is just a jest . . . A constant victim of the phantom . . . Famous for his love handles . . . Song leader for the world . . . Please give me wine, women, and my Bachelor jacket . . . Renowned chorale group at the DDT . . . Has been known to study—once . . . Sleeps in bush with Brother Martin.

JOHN GROVE
English

Methodist through and through . . . Rendezvous at the community pond . . . Pre-flight from Baltimore . . . Wob's indispensable . . . "This is it!" . . . Converses in his sleep . . . One of the three Johns . . . Get me up at 6:30 . . . A new love each year . . . "Think I should wear my hat?" . . . Romeo???

LEA

College Players 3, 4; SEA 1, 3, 4; Delta Sigma Kappa (Historian 3, Secretary 4); MSM 1; Junior Follies (Committee Chairman).



Finally got the bid!



"Todavía mi corazón está en México!"

MARY

Delta Omicron 2, 3, 4; Women's Glee Club 1, 2; Sigma Sigma Tau; Contrast 3.



Do you know how to remove freckles?



There's another pre-flight at the bar again.

PATTY

Sigma Sigma Tau; Intramural Sports 1, 2, 4; FAC; Junior Follies.

PAUL

College Symphony 1; Choir 2; Pi Alpha Alpha (Sergeant-at-Arms 4); Intramural Sports 2, 3, 4; SCA 4; MSM 3, 4 (Treasurer 4); Sunday Fellowship 2, 3 (Treasurer 2); Wesleyans 2, 3, 4; Junior Follies.

BARRY

Alpha Gamma Tau; Intramural Sports 1, 2; Junior Follies.

JOHN

Choir 3, 4; Pi Alpha Alpha (Corresponding Secretary 4); Tennis Manager 2, 3, 4; Intramural Sports 2, 3; MSM 1, 2; Band 1; Wesleyans 1, 2, 4; Class Treasurer 3, 4; FAC; Junior Follies.

"Rock on, big world."



"2 and 2 equal 6—Wob wanted me to change to math."





JUANITA HEIL
Sociology

J . . . Pink and green . . . Pin? What pin? . . . Wonderful Juanita . . . My towers have crumbled . . . Everybody's friend . . . "Ooh, I just wov to go to bed" . . . "The Listener" . . . Beer? Root beer, naturally . . . "Hi, sissy" . . . Poor baby . . . Yes, I'll volunteer . . . Baby foods anonymous.

MARGARET HILLER
English

Dumb blonde . . . "P.K., believe it or not!" . . . "Sound off, Alpha!" . . . "Which way to the ladies' room?" . . . Pinned to a Bachelor brother . . . My tan is fading! . . . Can sleep through three alarm clocks . . . Gotta study now . . . That didn't taste like lemonade . . . How can anyone be so slow?

SUSAN HOGAN
English - Education

Shares enthusiasm with the Dean over a certain Lord Byron . . . All the world's her stage . . . Susanswerphone . . . No, I don't set my hair . . . It's got to be here some place . . . Sings while she serves . . . Sudden interest in botany nurtured avocado tree . . . So live !!! . . . Fever sore prone.

STEPHEN HATTON
Pre-Dental

Sharp shooter with sight on dental school . . . Staccato laugh . . . More trophies than Ben Hogan . . . Luxury personified—thought he was going to Grossinger's instead of college . . . Rooms with "Hairy College" . . . Bachelor—not for long . . . Loved his summer vacation with Uncle Sam.

THOMAS HAYES, JR.
English

Modig . . . Hair . . . Yaaaap . . . Don Martin's buddy . . . ONCE got a haircut . . . Has been known to have trouble getting home from Schroder's . . . Ran out of English courses . . . Letters to Cornell in senior year . . . Gunga . . . Finally decided not to go R.A. . . . Lord Byron fan.

DONALD HOBART
Physical Education - Education

Rebel . . . Packrat . . . Struck by a baton . . . Lives at the White House . . . Owns the '47 Buick without running boards . . . Loves "risky" sours . . . Developed fumlitis his senior year . . . Authority on bridge and the Confederacy . . . Clubroom Capers-Hobart Hour . . . Cooks on a large scale.

JUANITA

Choir 2, 3; Phi Alpha Mu (Chaplain 3); SGA Cabinet 4; Student Leadership Conference 2, 3, 4; Women's Dorm Council 1, 2, 3, 4 (President 4); Intramural Sports 1, 2; SCA 1, 2, 3, 4 (Vice-President 4); MSM 1; Wesleyanettes 1; Class Vice-President 1; Class Secretary 2, 3; Trumpeters; Junior Follies; Who's Who.



Next to food, I like Bob best!



If I hurry, I can be ready in two or three hours.

PEGGY

Argonauts 3, 4; Classics Club 4; Delta Sigma Kappa (SGA Representative 3); Gold Bug 1; Contrast 2, 3; Publications Board 3; SCA 1, 2, 3, 4 (Membership Secretary 3); MSM 1, 2, 3, 4 (Secretary 3, 4); Wesleyanettes 2, 3, 4 (Secretary 3); Junior Follies.



You're my cup of tea!



An "A" if you can put it back together.

SUE

Women's Glee Club 1, 2; College Players 3, 4; SEA 4; ROTC Sponsor 2; Choir 1, 2, 3, 4; Sigma Sigma Tau; ISC 3; FAC; Junior Follies (Music Director); Tudor Singer 1, 2.

STEVE

French Club 1; Alpha Gamma Tau; Rifle Team 1, 2, 3, 4 (Captain 4); JSA 1, 2; Junior Follies; ROA 3, 4 (President 4).

TOM

College Players 1, 2, 3, 4; Alpha Gamma Tau (Secretary 4); Track 1, 4; Intramural Sports 1, 2, 3, 4.

I'm just a poor bachelor.

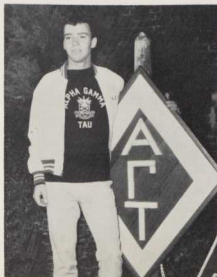

DON

Alpha Gamma Tau (Treasurer 4); Football 1, 2, 3, 4; Intramural Sports 2, 3, 4; Canterbury Club 1, 2, 3, 4; Junior Follies.



"Packrat at his best."



MARY HOHMAN
Home Economics - Education

Chandler Crew . . . "Tomato Mary" . . . Vinegar plus rollers equal Mary . . . House of Seven Evils . . . The only Sigma with real skunks at home . . . "Chubby Checker" . . . Keeper of odd hours . . . A taste for rabbit food . . . Auto maniac . . . Charm galore but oh that laugh . . . Seems quiet but not.

CONSTANCE JOHNSON
English - Education

"Can I ask you a question?" . . . Favors army life . . . Five roommates in four years . . . Changes major yearly . . . Eastern Shore gal . . . Redhead . . . Only girl who uses curlers to straighten hair . . . "In other words" . . . Knits sweaters in spare time . . . Loves "big city" and "Long Island."

DIANE KANAK
English

Hey, Zom . . . Married Lt. Zooba . . . "Best dressed" . . . Megaphone Mid-get . . . Every night we're gonna do this . . . Boots . . . Schooled by a Schedule . . . Has so many cows she doesn't know what to do . . . Holter holds her . . . Purple and Gold serenade . . . Pit in senior year.

ROBERT HOLT, JR.
Economics

Has been known not to care . . . Engineer of IRC powerplays . . . Who's the sexiest girl in the Census Bureau? . . . Can I borrow your car, Bob? . . . Roomed with the Toe, Montana, and Teddy Bear . . . Opening line is, "Hi, Beautiful!" . . . Roams with P.C. and C.S. . . . Desires to be a statistic.

HOMAN KINSLEY, JR.
Chemistry

Ping-pong player of note . . . Favorite subject—German . . . Counselor in physics, math, and chemistry . . . Seen with a red head . . . Owns various types of rural clothing . . . Grad school waiting to humble him . . . "Have pole, will fish" . . . "Cruel" . . . Two cars in one year.

HUNTER KIRKMAN
Political Science

Hunch . . . One of the three stooges . . . Carried on family tradition as A in Alpha Gamma Tau . . . Gung-ho summer camp . . . Noooooope . . . Hey, Hunch, who is Miss Brown? . . . Has been seen Downtown . . . Famous eyeballs . . . One of the Charlie Hall Boys . . . Trips to Emmitsburg.

MARY

Home Economics Club 1, 2, 3, 4 (Vice-President 4); SEA 3, 4; Sigma Sigma Tau (SGA Representative 2); ALOHA; May Court 2; Pom Pom Girls 3, 4; Newman Club 1, 2, 3, 4; FAC; Junior Follies.

CONNIE-KAY

SEA 3, 4; Iota Gamma Chi (Business Manager 3, Corresponding Secretary 4); Intramural Sports 1, 2; Pom Pom Girls 3, 4; MSM 4; Junior Follies.



Who said you don't find toothpicks under the rug?



Letters are no substitute.



Think I can kick this to Fort Bragg?



All this and the Wall Street Journal too!

DIANE

French Club 1, 2; ROTC Sponsor 3; Phi Alpha Mu (Vice-President 4); ISC 4; ALOHA (Art Staff); Gold Bug 2, 3; Cheerleading 1, 2, 3, 4; (Captain 4); FAC; Junior Follies.

BOB

Argonauts 3, 4; IRC 2, 3, 4 (Vice-President 3, President 4); French Club 1, 2; Pi Gamma Mu 3, 4; Pi Alpha Alpha; Intramural Sports 4; SCA 1, 3, 4; MSM 1.

HAP

Beta Beta Beta 1, 2; Alpha Gamma Tau (Secretary 4); IFC 3; Wrestling 1; SCA 1, 2; MSM 1, 2; FAC; Junior Follies.

HUNTER

Alpha Gamma Tau (President 4); Intramural Sports 2, 3, 4; Junior Follies, ROTC Staff.

I wonder if it would taste good?



Emmitsburg Express.





CONSTANCE KIMOS French
Towson transfer . . . Intellectual commuter . . . The multi-lingual kid . . . Theodore, the mysterious mouse . . . Ukulele named Freundmacher . . . Cupid unaware . . . Japanese poetry . . . Thoughtfulness and creativity combined . . . "The apartment downtown senior year . . . Self-styled pixie."

LOUISE LANDIS Religion
Weegie . . . Took four years to go on a diet . . . "Whath a vithouth?" . . . Spent two years in physics lab, although a religion major . . . Thought I'd die in a pile! . . . Majors in extra-curricular activities . . . "Be My Love" . . . Loves little horses . . . Disturbs peace with Landis laughter.

MARY LEMKAU Sociology
Lempkin . . . Wicked city woman . . . NYU . . . Europe on a shoe string . . . Level head in all crises . . . Everyone's confidante and friend . . . Peace Corps and—Sociology . . . Deep thinker and worry wart . . . Faithful arouser of J . . . Inspiration with a capital "I" . . . Ardent admirer of the "Rabbi."

DAVID LITTLEFIELD History
Whitfield's protégé—with a Yankee accent! . . . Resurrected the IRC . . . "This place doesn't have the proper respect for intellectualism" . . . "Caustic Crusader" . . . Peanut butter and chapel cards . . . Once lived in Minnie's basement for three weeks . . . Ponytail hanging on his wall!

JAMES LOMAX Chemistry
One of Goldring's boys . . . "All right, everybody out of the pool" . . . All the way with Gamma Beta Chi . . . "I've got to serve you breakfast!" . . . Downtown more than uptown . . . Shared pad 345 with Ralf and Fetus . . . Never seen smoking . . . Lo . . . One of the thirty-five letter winners.

JOSEPH McDADE Biology - Pre-Medical
Dade . . . All Tavern 1960-62 . . . Johnnie David's ideal . . . Ping-ing-ing . . . Mastered the stalk . . . Fireplug inspector . . . "Come right in, Dean" . . . Bot! . . . Altitude check . . . I mean after all . . . Rodney ROTC . . . He picked up the twist after a little coaxing . . . Uses Tom as an alarm clock.

CONNIE

French Club 4; Choir 3.

LOUISE

Women's Glee Club 2; College Players 3, 4; French Club 1, 2, 3; Choir 1, 2, 3, 4; Delta Sigma Kappa; SCA 2, 3, 4; MSM 1, 2, 3, 4 (Vice-President 4); Sunday Fellowship 1, 4; Wesleyanettes 2, 3, 4; Junior Follies (Committee Chairman); Tudor Singers 2; College Octet 2, 3, 4.



New Song: Oh, I'm gwine to
Lusiana with a ukulele on my knee.



Y'all call this love?



Who really runs this place . . . ?



Did you know that Thomas Jefferson
had 13 gold teeth?

MARY

IRC 2; Women's Glee Club 1, 2; Gamma Mu 4; Intramural Sports 1, 2; SCA 1, 2, 4; MSM 1, 2.

DAVE

Argonauts 3, 4 (Treasurer 4); IRC 1, 2, 3, 4 (President 2, 3, Vice-President 4); Pi Gamma Mu 3, 4 (Corresponding Secretary 4); Gold Bug 4; Basketball Manager 2, 3, 4; Classics Club 3, 4.

JIM

Gamma Beta Chi (Corresponding Secretary 3); Men's Dorm Council 4; ALOHA (Assistant Business Manager); Publications Board 3, 4; FAC; Junior Follies.

JOE

Beta Beta Beta 3, 4; Alpha Gamma Tau (Secretary 3); Student Leadership Conference 4; Men's Dorm Council 4; Wrestling 1; Intramural Sports 2, 3, 4; Religious Life Council 3; Newman Club 3, 4 (President 3); Class SGA Representative 2; FAC; Junior Follies; Judicial Board 3, 4; Men's Leadership Society 4; Who's Who.

Irene will kill me!



I quit!!!!





CHRISTINE LEWIS
Art - Education

An original "Dew-Drop-In" dweller . . . Advisor, artist and Argonaut . . . Share her lair with a skunk . . . Mistress of the Purple Castle . . . Out of her mind with the Follies . . . "I don't care what Mary Bess says, I'm not -----" . . . Known for her frequent trips up the hall.

LINDA LIMPET
English - Education

Lynn . . . Hopkins fan . . . Likes a "Tom" boy . . . Five-day boarder . . . "What's the matter?" . . . "You know what I mean" . . . Giggles . . . Counting the days until graduation . . . Early bird of Blanche Ward . . . Rain-drenched Sigma at Homecoming sophomore year.

LOUISE LOFFLER
Home Economics

Lof . . . "Tomorrow I start my diet" . . . One of the Troops . . . Majoring in Alan . . . "Please don't let me eat another thing" . . . "Need something to wear tomorrow, guess I'll make a skirt" . . . Another one of Daisy's domestics . . . Loves bucket seats! . . . Oh, those eight o'clock classes.

JOHN McKENNA
Physical Education - Education

Wizard . . . One of Wob's ten per cent . . . Known for intellectual comments . . . Avid Eagles rooster . . . Been one of the "Co-Pi's" . . . Once dated a "Rodent" . . . "RRR . . . ight" . . . Webfoot from Woodbury . . . I disagree . . . Broke Wob's pencil in practice . . . Sing along with Mitch.

EDMUND MAKOSKY
Physics

"I'm on a diet, pass the cookies" . . . Frequently asked by the head of the English department, "Son, may I use the car this afternoon?" . . . Fizzie fan . . . Dislikes English . . . Moans in his sleep . . . Caught with a dining hall cup in his room . . . Published public letter to the Dean.

DAVID MARTIN
Economics

Chops—one of Corky's boys . . . Has hot jump shot . . . Price's Prophet . . . Roomed with Charlie Brown, a Rebel and a Squirrel . . . Plays the rackets with Pappy . . . Once was lost in the D.T.T. . . . "Little fresh" . . . I can't sanction that . . . Gator mouth . . . Lettered twice in senior year.

CHRIS

Argonauts 3, 4; Women's Glee Club 1, 2; SEA 3, 4; Phi Alpha Mu (Social Chairman 3, President 4); ISC 4 (Secretary); Student Leadership Conference 4; ALOHA (Art Staff); Gold Bug 3, 4; Intramural Sports 1, 2; FAC (Co-Chairman); Junior Follies (Art Director); Who's Who.



Nothing but the best for me!



Friday, at last!

LINDA

SEA 3, 4; Sigma Sigma Tau; Intramural Sports 1, 2; LSA 1, 2; Junior Follies.



If skirts get any shorter . . . !

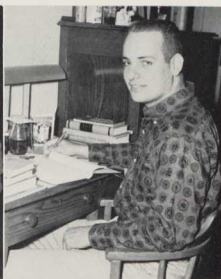

Wizard at work!??

LOUISE

Home Economics Club 1, 2, 3, 4; Delta Sigma Kappa (Corresponding Secretary 2, Recording Secretary 3); ISC 4; SCA 1; MSM 1; Junior Follies (Committee Chairman).

JOHN

Delta Pi Alpha (Co-Pi 4); Football 1, 2, 3, 4; Track 3; Intramural Sports 2, 3.

ED

College Symphony 1, 2, 3, 4; Choir 1, 2, 3, 4; Pi Alpha Alpha (President 4); IFC 3, 4; Band 1, 2; FAC; Junior Follies (Technician); Tudor Singers 2; Men's Leadership Society.

DAVE

IRC 4; French Club 1; Honor Guard 3; Alpha Gamma Tau; Student Leadership Conference 4; Basketball 1, 2, 3, 4 (Captain 4); Tennis 1, 4; Intramural Sports 2, 3, 4; Junior Follies; Men's Leadership Society.

Look at all those little electrons!



Quiet for a change?





KATHERINE LORE
Physical Education - Education

"Say, fellas!" . . . "Truce, Bruce" . . . Big Pres—Cymbal of authority . . . Prankster from the word go . . . Love those sports cars . . . "You guys" . . . "Hey, Gang" . . . Worse than a Pol Parrot . . . Baptized at least ten times in summer school with mugs of water . . . Always laughing and lovable.

JUDITH LORRY
English

1001 hairdos in a day . . . Chuck . . . Finally transferred—for one day . . . Keeps famous third drawer well supplied . . . Received best gift at the Bachelor Christmas party . . . Vast correspondence . . . Has a special use for wax . . . Have suitcase, will travel . . . Owns a Phi Alph nightshirt.

MARGARET McINTYRE
Home Economics - Education

Chandler Crew . . . "Pecan Peggy" . . . Weekend visitor from Maryland U . . . House of Seven Evils . . . The Lake . . . Loyal Sigma . . . "Do you think?" . . . "Oh, I don't know!" . . . Peggy Pifer . . . "Never could spell!" . . . Pokey . . . Has been known to put her roommate in a drawer.

JOHN MEREDITH
Music - Education

Music major from the flatlands of the Eastern Shore . . . "Dern-ye" . . . Hates rock and roll . . . Addicted to caffeine . . . Roomed with two more John's in senior year . . . Dresser looks like a drug store . . . Found out pipe and liquor don't mix . . . "I've reformed" . . . New interest in Japan.

THOMAS MUHLFELDER
Pre-Medical

"The Muhl" . . . Future A.M.A. president . . . Pennsylvania night lights . . . One explosion ahead of the Russians . . . Pilots the "Maroon Bomb" . . . "I'll bet I can" . . . Associates: Drs. Hanth Hoyle and Yodar Kritch . . . Initiates Lewis Hall Eccentrics . . . Loves foreign women . . . The Stalk.

FREDERICK NICOLL
Economics

Ferd the Man Tan . . . Went out for track to improve his water skiing . . . Wanted to drive a bulldozer to the Downtown . . . Gave up beach combing for mountain climbing . . . Rooms with a "Saint" . . . Official poser for the ALOHA . . . "Only private eye to wear white pistol belt on cases."

KATHY

French Club 2, 3; SEA 4; Sigma Sigma Tau; SGA 4; Student Leadership Conference 4; Women's Dorm Council 4 (President); ALOHA; Intramural Sports 3, 4; WAA 4; Band 2, 3, 4; SCA Cabinet 3, 4; Canterbury Club 4; Junior Follies.



I get a bang out of life!



Annapolis or Philadelphia?

JUDY

IRC 4; SEA 1; Delta Sigma Kappa; Gold Bug 3 (Exchange Editor); Junior Follies.



Test or no test, I'm going to bed at 10 o'clock.



"Libiamo, libiamo . . ."

PEGGY

Home Economics Club 1, 2, 3, 4 (Treasurer 3, President 4); SEA 3, 4; Sigma Sigma Tau; ALOHA (Section Editor); Band 1; Major-ettes 3, 4; UCCF 1; Junior Follies; Junior-Senior Prom (Co-Chairman).

JOHN

Argonauts 3, 4; SEA 2, 3, 4; Choir 1, 4; Junior Follies; Men's Glee Club 1, 2; Tudor Singers 1, 2.

TOM

Argonauts 3, 4 (Vice-President 4); Beta Beta Beta 2, 3, 4 (President 4); Gamma Beta Chi (Social Chairman 3, Vice-President 4); Intramural Sports 2; JSA 2, 3, 4; FAC; Junior Follies.

FRED

French Club 1, 2; Honor Guard 2, 3, 4 (Commander 4); ROA 3, 4 (Secretary-Treasurer 4); Alpha Gamma Tau (Social Chairman 2, 3, 4); Intramural Sports 1, 2, 3, 4; Junior Follies.

Withoutum Cum Laude



At least I still have this pin.





COURTNEY McKELDIN
English

Tall, well-dressed, unmistakably blonde . . . Transfer from Beaver in her junior year . . . Commuter from Baltimore with campus friends . . . Is known for her sense of humor and energetic vitality . . . Always ready with advice for all occasions . . . Teacher or social worker?

RUTH ANN MASON
French - Education

Eastern Shore charm . . . Future performances at the Metropolitan . . . Ye old philosopher . . . Connecticut, her "Summer Place" . . . Envied flaming tresses . . . Canterbury Pilgrim . . . One of the S.I.N.'s . . . Where there's bridge, there's Rudy . . . Parlez-vous français, espagnol ou allemand?

BARBARA MEINEKE
English - Education

Meineke . . . Always happy go lucky . . . Pinned in sophomore year . . . One of Chandler Crew . . . Same roommate for four years . . . Likes blue and white and red and gray . . . "I can't decide right now" . . . "Oh, he makes me so mad!" . . . "I haven't a thing to wear."

DOWNEY PRICE, II
Biology - Pre-Medical

"Edna-ized" . . . Purples blend . . . "Bent" towards a June wedding . . . Prexy . . . Cut-up to surgery . . . "They'll never know me when I'm bald!" . . . Big Tiny Little, Jr. . . Diet?—Tomorrow! . . . Barney's major domo . . . Rooms with a mule . . . Pinned before breakfast.

JAMES PUSEY, II
History

"Big Jim" . . . Hardest hitting player on the football team . . . Pinned to a purple cow . . . Often seen in the Grille shooting pool . . . One of the soft-spoken men from the Eastern Shore . . . Has been known to do some hunting . . . Frequents the Downtown . . . Ummm, don't know if I should.

DONALD RABUSH
English - Education

Bush . . . With this nose I shouldn't be Jewish? . . . Expert brownie . . . Got married to stay out of summer camp—appendicitis to stay out of his classes . . . "Serious" surgery in junior year . . . Queyah . . . Thexy Phario . . . Launderama . . . The thief . . . When are you coming, Dr. Hildebran?

COURTNEY

RUDY

Women's Glee Club 1, 2, 3, 4; French Club 1, 2, 3, 4 (Secretary 4); SEA 1, 4; Choir 1, 2, 3, 4; Phi Alpha Mu; ALOHA (Section Editor); Intramural Sports 1, 2, 3, 4; SCA 1, 2, 3, 4; Religious Life Council 4; Canterbury Club 1, 2, 3, 4 (Vice-President 3, President 4); FAC; Junior Follies; Tudor Singers 1, 2.



Should I have liver or steak for dinner?



*What will it be today,
French, Spanish or German?*



I've just got to gain weight!



What I don't go "through" for Edna!

BARB

SEA 3, 4; Sigma Sigma Tau (Sunshine Chairman 2, Vice-President 4); ISC 4; ALOHA (Photography Staff); Pom Pom Girls 3, 4; SCA 3, 4; MSM 1, 3, 4; Sunday Fellowship 4; FAC; Junior Follies; Junior-Senior Prom (Decorations).

DOWNEY

Beta Beta Beta 1, 2, 3, 4 (Treasurer 4); IRC 4; Delta Pi Alpha (Chaplain 2, Secretary 3); SCA 3, 4; Student Leadership Conference 2, 3, 4; SCA 1; MSM 1; Class Treasurer 1, 2; Class President 3, 4; Junior Follies (Co-Author); Men's Leadership Society 3, 4; Men's Council 3, 4; Who's Who.

JIM

Alpha Gamma Tau (Sergeant-at-Arms 3, 4); Football 1, 2, 3, 4 (Co-Captain 4); Baseball 3; Junior Follies.

DON

College Players 3, 4; Alpha Gamma Tau (Corresponding Secretary 3); Men's Dorm Council 3; FAC; Junior Follies; ROA 3, 4.

Locked out?

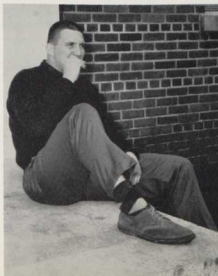

*Just Q. P. and me and Carol
makes three.*





CAROLINE MITCHELL
English - Education

Mitch . . . Only fire warden to start a fire . . . A confused moneyman . . . One of the three musketeers . . . It's what's up front that counts . . . An original "Dew-Drop-In" dweller . . . Procrastination personified . . . Shares stall with a cow . . . Always a sleepy time gal . . . Favors sports.

MARTHA MOORE
Music

Marty . . . "Well, why can't I take 23 hours this semester?" . . . Protégé of the Women's Council . . . Onion Hall's contribution to *Playboy* . . . Guess we'll have to cut out these parties . . . Collector of idols . . . Hitchhiking, best type of transportation . . . Prof's unwilling slave.

SUSAN MORTON
Biology

Sets her clock by that 7:30 phone call every night . . . "That Dick" . . . Earned her R.T. in X-ray before receiving B.S. . . . Takes great care of her long blond tresses . . . Chief chauffeur for the Delts . . . Endless appetite for subs . . . Has a smile for everyone . . . Transfer, now back.

KENNETH REIFSNYDER
Pre-Engineering

TR-3 and red hair . . . Trumpet man for the Sophisticats . . . "How 'bout some coffee?" . . . Gotta hit the sack by 11:30 at the latest . . . Three years at WMC—two years as a spy at JHU . . . "I know I'll flunk this test tomorrow"—"Guess what, lucked out, got an 'A' " . . . Music lover.

FREDERICK RHEINHARDT
Mathematics

Fetus . . . "Man, like don't sweat it" . . . Gamma Beta Chi all the way . . . Despises money . . . Weekend trips to direct the singing monsters and see the "old lady" . . . Ran close second in Body Beautiful Contest . . . All Tavern 60-62 . . . Prof's organ grinder . . . Roomed with Ralf and Lo.

BERNARD RINEHART
Philosophy

Gamma Beta Chi's all-round coach . . . Library is his second home . . . Came from Frederick to make weekend trips to D.C. . . . "Bernie, phone call" . . . First rate tray totter . . . June 23rd . . . Just has 14 meetings a day . . . Usually seen behind typewriter.

CAROLINE

Women's Glee Club 1, 2; French Club 1, 2; SEA 3, 4; Sigma Sigma Tau (Treasurer 4); Student Leadership Conference 4; Women's Dorm Council 4 (Fire Warden); ALOHA (Photography Staff); Gold Bug 3, 4; Intramural Sports 1, 2; FAC; Junior Follies.

MARTHA

Delta Omicron 2, 3, 4; Women's Glee Club 1, 2, 3, 4; College Symphony 1, 2, 3; French Club 1, 2; Choir 1, 2, 3, 4; Delta Sigma Kappa.



"Where did you say the fire was—McDaniel?"



This is work?



The dining hall food isn't that bad, is it?

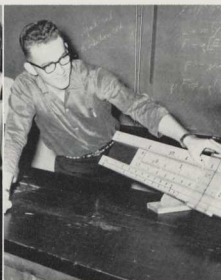

This sure beats pencil and paper.

SUE

College Symphony 1, 3, 4; Delta Sigma Kappa; Gold Bug 1; Junior Follies.

KEN

Argonauts 3; Choir 1, 2, 3; Pi Alpha Alpha; Intramural Sports 2, 3; Band 1, 2; Junior Follies; Sophisticats 1, 2, 3.

FRED

Honor Guard 1; Choir 2, 3, 4 (Accompanist 2, 4); Gamma Beta Chi (Treasurer 3); ALOHA (Section Editor); Wrestling 1; Intramural Sports 3, 4; Canterbury Club 1, 2 (Treasurer 1); Junior Follies (Accompanist).

BERNIE

IRC 3; Gamma Beta Chi; IFC 3; SGA Cabinet 3, 4; Student Leadership Conference 4; Student Life Council 2, 3; Men's Dorm Council 3, 4; Intramural Sports 2, 3, 4; SCA 2, 3, 4 (Treasurer 3, President 4); Religious Life Council 3, 4; Canterbury Club 2, 3; Wesleyans 4; Who's Who.

Hold on, Prof!



This is how the Romans do it.





MARTHA OLSEN
Philosophy - Religion

"Big sis" . . . Exerts ideal influence . . . "Hey, ya big dummy!" . . . Partial to Luther . . . Worm doctor for the Red 'n White . . . Watermelon fight! . . . Originator of the big boob . . . "How 'n the heck are ya?" . . . F-Marty . . . Missionary bound . . . Ukulele-style . . . Sob counselor extraordinaire.

CAROL PHILPOT
French - English - Education

Carolee . . . The bratty little sis . . . Head sheep dog basketball star . . . Graduates on first wedding anniversary . . . "A Vithouth ith" . . . "I'm goin' to fail that test!" . . . Gum addict . . . "Please pass the salt!" . . . To take Hildebran or Makosky, that is the question . . . "Be My Love."

PATRICIA PINK
English - Education

Eastern Sho' . . . Sho' 'nuff drawl . . . Red-haired pinkie . . . Cute 'n sweet . . . Partial to certain Black and White . . . Patty's bandstand . . . Cokes at midnight and any other time . . . Togetherness with Jerry . . . Trek to the tower . . . Music, music, music . . . Sabbatical in her senior year.

HARRY RUMBERGER
English - Education

Rummy . . . Paints abstract nudes . . . Rabbit, Rummy, and Percy . . . Tribby's stage hand . . . Mumbles in sleep about Janie . . . Fell in creek with M-1 rifle at summer camp . . . Roomed with two heaven gazers, a monk, and a hoss . . . Loves weird "far-out" drama.

STANLEY SHARKEY
French - Education

Linguist (speaks English, too) . . . Lab opens at one . . . Music from head to toe . . . Soft-spoken . . . "The tape goes here, see?" . . . We are open 24 hours a day . . . Talented . . . Likes to mix with Sigmas . . . Keeper of Cerf . . . He gets there on time most of the time.

WILLIAM SITTER
Economics

"Flab" . . . "Well-rounded" . . . "Nikita" . . . Split personality, Kennedy and Mr. "K" . . . "Which will it be, fellows—Sharkeys or the DTT?" . . . Left on a sabbatical for a semester . . . The Bachelor took a wife . . . Scooter sitter . . . Procrastination 201 . . . Nodoz and water bags . . . A racqueteer.

MARTY

Argonauts 4; Women's Glee Club 2; Choir 2, 3, 4; Delta Sigma Kappa (Chaplain 3); SCA 2, 3, 4; LSA 2, 3, 4; Wesleyanettes 3, 4 (Chaplain); Junior Follies.



... and then take two pink pills.



I'm gonna scream
in a minute!

CAROL

Argonauts 3, 4; French Club 1, 2, 3, 4; SEA 2, 4; Delta Sigma Kappa (SGA Representative 3); ALOHA; Varsity Basketball 1, 2, 3, 4; Intramural Sports 1, 2, 3, 4; WAA 1, 2, 3, 4; SCA 2, 3, 4; MSM 2, 3, 4; Wesleyanettes 4; Junior Follies.



I know it's somewhere, Mr. Kersey!



Can't write without typing?

PATTY

College Symphony 1, 2, 3, 4; SEA 1, 2, 3, 4; Band 1, 2, 3, 4 (Librarian 4); Junior Follies.

HARRY

Argonauts 3, 4; College Players 3, 4; SEA 3, 4; Pi Alpha Alpha (Recording Secretary 3); Soccer 1, 2; Intramural Sports 1, 2, 3, 4; Junior Follies (Stage Manager).

STAN

College Symphony 1, 2; French Club 1, 2, 3, 4; Choir 1; Pi Alpha Alpha; ALOHA (Section Editor); Intramural Sports 2, 3, 4; Band 2, 3; Junior Follies.

... Calling Kopmananoff ...

"Maur, don't try to
influence me!"

BILL

Alpha Gamma Tau; SGA 1, 2, 3; Student Leadership Conference 2, 3 (Co-Chairman 4); Student Life Council 3; Men's Dorm Council 1, 2; Football 1, 2, 3; Tennis 1, 2, 3, 4 (Co-Captain 4); Intramural Sports 1, 2; Newman Club 1, 2, 3 (Treasurer 2); Class President 1, 2; Junior Follies; Men's Leadership Society 3; Men's Council 1, 2, 3.





JANET PRICER
Physical Education - Education

Pumpkin . . . Pinned to a transparent twin . . . Chandler Crew . . . Parker's pet . . . "Quiet !!!" . . . Dangerous derby driver . . . Baking soda addict . . . Housemother to freshman girls in senior year . . . Built red and gray bird house . . . Have to leave lab early today, we're going for a walk.

JUDITH REED
English - French - Education

Curve breaker . . . Won a Wimmer . . . "But Honnee, where ees ya?" . . . Fun-loving French major . . . Sigma Iota Nu . . . Where's the "Oasis?" . . . Last of the Grille group . . . Sincere friend . . . It's happy nappy time . . . Long Island refugee . . . "It's time for French lab!" . . . June sixteenth!

SANDRA REED
Music - Education

An original "Dew-Drop-In" dweller . . . Lives on the sunporch . . . "Wha-dya mean I can't walk a straight line?" . . . Four years of popularity . . . Miss Smith's gift to Broadway . . . Gorgeous redhead of the Follies . . . Ping-pong anyone? . . . "I tried!" . . . Summers in the White Mountains.

CHARLES SNYDER, JR.
Psychology

Prof. DeLong's protégé . . . Spends nights in the phone booth . . . Is known to be gung-ho . . . Father of Four Dimensionals . . . Avid user of Black and White couches . . . Enjoyed trench sleeping during summer camp . . . Still friends with Wamba, Ahhhhhh . . . Has heard of the Mennen bottle.

MORTON SPIND
Biology

Cooldest guy in the dorm . . . Huh—he's up in lab . . . Think it'll be a hard test . . . Goes home every weekend . . . Starting a diet this week . . . ROTC check in . . . What are we having for supper tonight . . . One of the top hustlers at college . . . Working on a masters in billiards.

FRANKLIN STOCKMAN, JR.
English - Education

Has a charming wife and a handsome son . . . Commuter to Frederick two or three times a week . . . Reputation for losing roommates . . . "Just one beer, Jim, no more" . . . I'll do it later—much later" . . . A teacher . . . Midnight ping-pong player . . . Maurice is his best friend . . . Ole fece.

JAN

Sigma Sigma Tau; Intramural Sports 1, 2, 3, 4; WAA 1, 2, 3, 4; Band 1, 2 (Secretary 2); MSM 1, 4; Junior Follies.

JUDY

Argonauts 3, 4 (President 4); French Club 1, 2, 3, 4 (Vice-President 4); SEA 3, 4; Delta Sigma Kappa (Chaplain 3); ALOHA (Section Editor); FAC; Junior Follies; Who's Who.



Don your crash helmets!



Ma Deuxième Maison!



Won't somebody get me down from here?



Now the good part comes!

SANDY

Women's Glee Club 1, 2, 3, 4 (President 4); College Players 2, 3, 4; SEA; Choir 1, 2, 3, 4; Phi Alpha Mu; ALOHA; Homecoming Court 3; College Octet 2, 3, 4; Intramural Sports 2, 3, 4; FAC; Junior Follies.

CHARLIE

Choir 1, 2, 3, 4; Pi Alpha Alpha (Recording Secretary 3, Vice-President 4); FAC; Junior Follies; Four Dimensionals 1, 2, 3, 4; ROTC Staff.

MORTY

College Symphony 1, 2, 3, 4; Honor Guard 2; Track 2; Intramural Sports 2, 3.

BUTCH

SEA 4; Alpha Gamma Tau; Intramural Sports 1, 2, 3, 4.

And this \$5,000 for WMC alumni.



"Haven't been home since yesterday."





CATHARINE REESE
Physical Education - Education

Queen of "Hartz" . . . Plays second fiddle to guns . . . Roomie . . . Leader of the Red and White . . . Busy senior year—seen by appointment only . . . "I hate asparagus" . . . "Hey, gang" . . . Dates in a hearse . . . Major supporter of telephone company . . . Country hayseed . . . Troop member.

PATRICIA REYCRAFT
Sociology

"Elsa Maxwell has nothing on me" . . . Both ends of the Dean's List! . . . The god of Onion Hall . . . Witty . . . Almost reached goal of breaking all the rules at WMC . . . Decorated wishing well in the wee small hours . . . Gung-ho, WMC . . . No sense, all humor . . . Likes 'em tall, dark and smart.

CARLEEN RITTER
French

Chicken Little . . . Slim and stylish . . . Strawberry blonde . . . California, here I come . . . WMC's answer to Roger Williams . . . "Honee, here I ees!" . . . Proud owner of "Baby" . . . Composer of contemporary music . . . I smell food . . . Sigma Iota Nu . . . Known to tape barnyards.

CARL STREIN
Philosophy - Religion

Marx . . . Chubby . . . Eats very little—ha! . . . "It's character building" . . . "Cruel" . . . Pre-flight (?) . . . "Well, what d'ya think?" . . . Lost his pin twice with Barb's help . . . Bachelor fan . . . Is gaining all the weight Warfield lost . . . He controls his section under the communal system.

JAMES WADDEL
English

Wadds . . . Has one of best ping-pong serves in history . . . Resident of Student Union . . . Guest interior decorator . . . Likes to walk Downtown . . . Peanut butter and chocolate cokes . . . "Seriously" . . . Hemingway's my man . . . Has WMC's biggest rock and roll collection . . . Black T shirts.

ROBERT WARFIELD
Economics

Warf . . . Connoisseur . . . Command of the Area . . . World travel . . . Got the jump by starting freshman year three points down . . . Only house-mother that looks like one . . . Lover of birds, "Robins" . . . Metrecal Martinis? . . . The only lineman who can outweigh Wob . . . Studies best lying down.

KITTY

Argonauts 3, 4; French Club 3, 4; SEA 3, 4; Delta Sigma Kappa (President-Elect 3, President 4); ISC 3, 4 (Vice-President 4); Student Leadership Conference 4; ALOHA (Copy Editor); Homecoming Court 4; Intramural Sports 1, 2, 3, 4; WAA 3; FAC.

PAT



Weekends are my vitamin pills!



Just another social call.



Shall I jazz it up?



Hey, is that rabbit or dove that I smell in here?

CARLEEN

Women's Glee Club 1; French Club 1, 2, 3, 4 (Treasurer 4); Phi Alpha Mu; ALOHA (Section Editor); Women's Octet (Director and Accompanist); Junior Follies (Music Co-Writer).

CARL

Honor Guard 2; Alpha Gamma Tau (Chaplain 4); SGA 4; Men's Dorm Council 4; ALOHA (Business Manager); Publications Board 3, 4; Wrestling 1; Intramural Sports 4; Band 1; SCA 1, 2, 3, 4 (Cabinet 3, 4, Conference Representative 4); Religious Life Council 3, 4; MSM 1, 2, 3, 4 (President 4, Conference Treasurer 4); Sunday Fellowship 4; Wesleyans 1, 2, 3, 4 (President 3); FAC; Junior Follies.

JIM

Delta Pi Alpha; Gold Bug 1, 2, 3, 4 (Sports Editor 3, Editor 4); Publication Board 3, 4; Baseball 1, 2; Intramural Sports 1, 2, 3, 4.

BOB

Alpha Gamma Tau; Football 1, 2, 3, 4; Golf 3, 4; Wrestling 1, 2; Intramural Sports 1, 2, 3, 4; Junior Follies.

Now, according to the Gold Bug.



These are the times that try men's souls.





NANCY ROELKE
Political Science

Career-minded . . . Became an extrovert in June of sophomore year . . . Dimples . . . Sigma Iota Nu . . . "I just left" . . . Our sound of music . . . "Be serious" . . . Cosmopolitan farm girl . . . Migrated from O.C. to Conn. . . . Sexy brown eyes . . . Up on current events.

EUNICE SANK
Latin - Education

Newt . . . Ecstatic over the Parthenon . . . Weird collection of animals . . . Horses are her first love . . . Lone senior Latin major . . . TV lover . . . Likes Beethoven, Ricky, and hillbilly music . . . Wardrobe of neat clothes . . . Pairs off her roommates in fine fashion . . . "Hiya, Buddy!"

VIRGINIA SCHURMAN
Biology - Education

Gung-ho bio major . . . Have medicine chest, will survive . . . Thoughtfulness personified . . . Real stinker to little sister . . . Nightly sermon to roommate . . . True friend . . . Monkey talk . . . B. W.'s own fire bug . . . The butterfly kid . . . Sigma mess-up campaign . . . Ritual of purple skunk.

DAVID WARNER
English - Education

"Hi, Hon" . . . "It's party time" . . . "She's got the fine-!" . . . One of the Horny Hollow boys . . . Never leaves the Grille . . . A "night people" . . . Year-round student . . . Choice words in the morning . . . "They can't funk me—I'm an institution" . . . I love Dean Howery and Mr. Foutz.

WARREN WATTS
English - Education

Dr. Bailer's protégé . . . Black and White's playboy-preflight . . . Anne Arundel county's #1 sewer rat . . . Inspires females to compose lyrics about Black and Whites . . . Chased Kay McKay with worm in *Inherit the Wind* . . . Preaches in women's reformatory . . . President forgot his name.

JONATHAN WILLIAMS
Pre-Medical

Kept dead cat in closet for semester . . . "Oh, good grief" . . . "How's it feel to be coordinated?" . . . Plays cool sax for Sophisticats . . . Finds colds a sore point . . . Follower of Charlie, Snoopy, Lucy, and Linus . . . Lives in Lewis Hall . . . Uses a human skull for his pencil holder.

NANCY

IRC 2, 3 (Treasurer 3); Women's Glee Club 2; French Club 1, 2, 3, 4; Choir 1, 2, 3, 4; Phi Alpha Mu (Sunshine Chairman 4); Student Leadership Conference 4; ALOHA (Co-Sales Manager); College Octet 1, 2, 3, 4; LSA 1; Class Vice-President 3, 4; FAC; Junior Follies.



Queen of the IRC.



Aw, Roomie, isn't there room for one more horse?

EUNICE

French Club 1, 2; SEA 2, 4; Iota Gamma Chi (Corresponding Secretary 2, Treasurer 3, Vice-President 4); ISC 4; ALOHA; BSU 1, 2, 3, 4 (Secretary-Treasurer 2); FAC; Junior Follies.



Next to germs, I like my roommate.



Well, I've learned something in college!

GINNY

Beta Beta Beta 1, 2, 3, 4 (Secretary 4); Women's Glee Club 1; SEA 1, 2, 4; Sigma Sigma Tau; Women's Dorm Council 4 (Fire Warden); SCA 1, 2, 4 (Cabinet 2); LSA 4; MSM 1; Junior Follies.

PEANUT

SEA 3, 4 (Vice-President 4); Delta Pi Alpha (Secretary 3, 4); Student Leadership Conference 4; ALOHA (Co-Patrons Manager); Soccer 1; Intramural Sports 2, 3, 4; Junior Follies.

WARREN

College Symphony 1, 2; French Club 1, 2; SEA 3, 4; Pi Alpha Alpha (Chaplain 3); Men's Dorm Council 4; Band 1; SCA 1, 2, 3, 4; Religious Life Council 2; MSM 1, 2, 3, 4; Sunday Fellowship 1, 2; Westegans 1, 2, 3, 4; FAC; Junior Follies.

JON

Beta Beta Beta 2, 3, 4 (Vice-President 4); French Club 1; Choir 2, 3, 4 (President 4); Pi Alpha Alpha; Band 1, 2, 3 (President 3); FAC; Junior Follies; Sophisticats 1, 2, 3, 4.

Come on in, girls! I'm preaching tonight.



"Oh, good grief!"





KATHERINE
SCHWABELAND
Biology - French

Had the deadiest cat in the dorm . . . Enjoys snow battles . . . He has the sexiest eyes! . . . Frequents Baltimore's coffee houses . . . Sees beauty in everything . . . Main attraction of the freshman biology lab . . . Onion Hall's contribution to Vogue . . . Firm believer in three meals a day.

NANCY SHANKLE
French - Education

Eastern Shore lass . . . Efficient Vetville homemaker . . . Just one more hand of bridge . . . Twins can be fun . . . Traditional midnight seance . . . Mademoiselle to Madame by way of a preacher . . . Big blue eyes . . . Good morning, cruel world . . . That unforgettable "whip" to the twin kiss.

NANCY SINGER
Mathematics - Education

Singer . . . You can always hear her coming . . . "I flunked that test, I know I did" . . . Same roommate for four years . . . One of contact crew . . . "Anybody want to play bridge?" . . . Loyal Sigma . . . Neat dresser . . . "Hey, roommate" . . . Genius of math department . . . "Gotta go on a diet."

ROBERT WOLF
Physical Education - Education

"Wolf" . . . Quiet but deadly . . . Impractical joker . . . The Commander . . . Famous for night attacks . . . Engaged for how long? . . . Shippensburg, where is that? . . . Sophomore Homecoming? Don't remember . . . Started studying in junior year . . . 1.5 average after first three years.

WILLIAM YUTZY, III
Philosophy - Religion

Gamma Beta Chi's answer to Santa Claus . . . "Big" eater . . . Banjo player at all hours . . . Practiced two and a half years for a five line solo . . . Clowning around is his favorite pastime . . . Of course, he is pious . . . February grad . . . Pre-flight . . . Often been seen leading serenades.

KATHY

Beta Beta Beta 1, 2, 3, 4 (Secretary 3);
French Club 2; Delta Sigma Kappa; Gold
Bug 2; Canterbury Club 1, 2, 3, 4.



Any last words?



Shou'd I smi'e for this
picture?

NANCY

French Club 1, 2, 3; SEA 3; Phi Alpha Mu
2, 3.



Honest, just one more hand.



Who shall we hit tonight!

NANCY

French Club 1, 2; SEA 2, 3, 4; Sigma Sigma
Tau (Sergeant-at-Arms 2); ALOHA (Ad-
vertising Manager); MSM 1, 2; FAC; Jun-
ior Follies.

BOB

Honor Guard 1, 2; Alpha Gamma Tau; Foot-
ball 1, 2, 3, 4; Track 1, 4; Intramural Sports
1, 2, 3, 4; Junior Follies; ROTC Staff.

BILL

Choir 2, 3, 4; Gamma Beta Chi; SCA 3, 4;
Religious Life Council 3, 4; Canterbury Club
2, 3, 4 (President 3).

Need anything be said!





MAUREEN SITTER
English - Education

Flib . . . SGA . . . Another Filbey with a trumpet . . . Notecard knowledge . . . Pixie politician . . . "I must confess—I am pinned to Bill Sitter" . . . Her only diamond was blue and white . . . Graduates with a BA and BS . . . "Sit 'er on a scooter" . . . Married a Food Fair . . . I'm a tray totter.

JANET SPRINGER
Mathematics - Education

Abandoned labs in fourth year for more relaxing education desk . . . Seen at breakfast once this year . . . One of Dr. Spicer's disciples . . . "So there's a test tomorrow—let's go to the movies" . . . Slung hash in OC . . . "You say three no-trump, I pass!" . . . Keeper of Delt cashbox.

LOUISE TYCHE
Home Economics - Education

Stitch . . . Harriet . . . Always on the go . . . Works occasionally . . . Louise's Saloon-uh-salon . . . Changes roommates once a semester . . . List maker . . . Waits 'til the night before to write term papers . . . Can make a skirt in ten minutes . . . Perennial convention goer.

KYUNG SYN
Music

Gracious lady . . . Displays endless generosity to all . . . Music lover . . . Enjoys those walks downtown . . . Passes out delicious Korean food to her friends . . . Beautiful oriental dresses . . . Likes to get mail from home . . . Quickly learning jitterbug and also how to use slang.

MARY SUE TROTMAN
History

"Hey, Hatch, let's go to the Pit" . . . Leader of the "Troops" . . . There are three ways to get the faculty off the set . . . But, Dean Howerly, I'm trying to be tactful . . . What color sneaks shall I wear to Chapel tonight? . . . This is a small Christian college for small Christians.

LUCILLE TUCKER
Home Economics - Education

Chandler Crew . . . Lucy Lard . . . House of Seven Evils . . . "58" . . . Precious . . . Beaner . . . Ideal Sigma . . . Green-haired junior . . . A true Bachelorette . . . "I don't even believe it!" . . . "Lucy Baby" . . . Only home economics major with a private seamstress.

MAUR

SEA 4; Phi Alpha Mu; SGA 1, 2, 3, 4 (Vice-President 4); Student Leadership Conference 2, 3, 4 (Co-Chairman 4); Student Life Council 3, 4; Gold Bug 1, 2; Intramural Sports 1, 2; SCA 1; MSM 1; Class SGA Representative 1, 2, 3; Women's Council 1, 2, 3, 4 (President 4); Trumpeters; Who's Who.

JAN

Argonauts 3, 4; French Club 1, 2; SEA 3, 4; Choir 1, 2, 3, 4; Delta Sigma Kappa (Treasurer 3); Intramural Sports 1, 2, 3, 4; Band 3, 4; SCA 1, 2, 3, 4; UCCF 2, 3, 4 (Treasurer 3, President 4); Sunday Fellowship 1, 2; Junior Follies.



What do you mean! A partnership?



Now where did that last penny go?



Oops—sorry, but my scissors slipped!



Music, music, music.

LOUISE

Home Economics Club 1, 2, 3, 4 (Secretary 2); Sigma Sigma Tau (Chaplain 3, Alumni Secretary 3, Secretary 4); ALOHA (Layout Editor); Gold Bug 3; Band 1, 2, 3; SCA 1, 2, 3, 4 (Cabinet 3); Religious Life Council 3; UCCF 1, 2, 3, 4 (Secretary 2, Vice-President 2, President 3); Wesleyanettes 1, 2; FAC; Junior Follies.

KAY

Women's Glee Club 3, 4; Choir 3; Sigma Sigma Tau (Chaplain 3).

MARY SUE

Argonauts 3, 4 (Secretary 4); IRC 3, 4; Pi Gamma Mu 3, 4 (Vice-President 4); Delta Sigma Kappa (Business Manager 2, 3); SGA 4; ALOHA (Photography Editor); Intramural Sports 1, 2, 3, 4; SCA 3, 4; UCCF 3, 4; FAC; Junior Follies.

LUCY

Home Economics Club 1, 2, 3, 4; SEA 3, 4; ROTC Sponsor 4; Choir 1, 2, 3, 4; Sigma Sigma Tau (Sergeant-at-Arms 3, President 4); ISC 4 (Treasurer); SGA 3, 4; Student Leadership Conference 4; ALOHA: May Court 3; Pom Pom Girls 1, 2, 3, 4 (Captain 4); SCA 1, 2; Class Secretary 4; Junior Follies.

Evil spelled backwards is live.



This one makes fifty-eight!





NANCY TURNER
Sociology

"Hey, Group!" . . . Black and White fan . . . Big brown eyes . . . Tang drunkard . . . Chandler Crew . . . Has won award for most uncampy camp counselor . . . Nels . . . Owns teddy bear complete with growl . . . Pirate all the way . . . Soc. major with unhumanitarian tendencies.

BARBARA WALKER
Art - Physical Education -
Education

"I'm gonna get organized this year" . . . Turned room into an artist's studio in junior year . . . Frequent visitor to the infirmary . . . Has to have her sleep, but seldom gets enough . . . Hey, Roomie . . . Heading for California some day . . . Annapolitan at heart . . . Who's procrastinating?

VIRGINIA WARD
English - Education

Left Blanche to live with Albert Norman . . . "Oh, my!" . . . The doog from Pocomoke . . . Welcher!! . . . "Terpie's coming soon" . . . Early to bed, early to rise . . . Practice teacher who takes Hula lessons on the side . . . A snow fairy in Hawaii???? . . . Pooooooo—I didn't get a letter today!

RACHAEL WENTZ
French - History - Education

Rach . . . Dark blonde . . . 5'5½" . . . Day student who commutes from the area of Manchester . . . Seen often in the Grille . . . Finds history just plain interesting . . . Likes to speak French . . . Willing to help anyone! . . . Also concerned about current events . . . Noted for being on time.

BETTY WHITFIELD
Home Economics - Education

Three year student . . . Received MRS degree before entering college . . . "Oh, how am I going to get out of management house long enough to go to work?"

MANETTA WILLETT
Home Economics

Midnight's a good time to wash . . . "What's a punt?" . . . Finally learned to sew, better learn to cook, too . . . Co-owner of the third drawer . . . Never panicked 'til the night before the test . . . Can't travel with less than three suitcases . . . Couldn't wait for the management house.

NANCY

Women's Glee Club 1, 2; Iota Gamma Chi; ISC 4 (President); SGA Cabinet 4; Student Leadership Conference 4; Women's Dorm Council 4; SCA 1; Junior Follies.

BARB

Women's Glee Club 2; French Club 1, 2; SEA 1, 3, 4; Delta Sigma Kappa; ALOHA; Gold Bug 1, 2, 3, 4 (Copy Editor 3, 4); Intramural Sports 1, 2, 3, 4; SCA 2, 3, 4 (Cabinet 4); Religious Life Council 4; MSM 1, 2, 3, 4; Wesleyanettes 3, 4 (President 4); Junior Follies.



"Even Dean Howery recommends Acon deodorant."



Well, Michelangelo started this way!



Mine



Well, here I am—has the bell rung yet?

KAY

College Players 3, 4; SEA 3, 4; ROTC Sponsor 3; Phi Alpha Mu (Secretary 4); SGA 3, 4; Contrast 2; Intramural Sports 1; Cheerleading 1, 2, 3, 4; Newman Club 2, 3, 4; Class SGA Representative 4; Junior Follies.

RACHAEL

Argonauts 3, 4; French Club 2, 3, 4; Pi Gamma Mu 3; Intramural Sports 1, 2.

BETTY

Home Economics Club 2, 3, 4.

MANETTA

Beta Beta Beta 4; French Club 1, 2, 3; Home Economics Club 1, 2, 3, 4 (Treasurer 4); Phi Alpha Mu; Gold Bug 2, 3, 4 (Typing Editor 4); Junior Follies.

Just another million stitches.



But I have nothing to wear!





BARBARA WOLOZIN
English - Education

Perfection and poise exemplified . . . Barbara needs her rest . . . Mirror, mirror on the wall . . . Something's got to be done about this . . . Tried but failed to reform her roommate . . . From a cute chubby freshman to a slim trim senior . . . "Tragedy, Jellema didn't get here today!"

MARY BESS WOOD
English - Education

"Bessie Big Mess" . . . An original "Dew-Drop-In" dweller . . . Tallest cow in whole herd . . . Likes big boys with little bugs . . . Pom Pom on stilts . . . Owns most controversial car . . . "Teacher" . . . Oh, those bedroom eyes . . . Shoveled snow with amazing results . . . One of three musketeers.

BARBARA YINGLING
History - English - Education

Poopsie . . . Goren's girl . . . Never do today what can wait 'til tomorrow . . . Sigma Iota Nu . . . Whitfield's wizard . . . Last of the Grille group . . . "Where's the Phi Alph card table?" . . . McDaniel's loss was Blanche's gain . . . Keeps posted . . . Team teaching . . . "Oh, really?"

JULIA YOUNGER
Home Economics - Education

"Julia Jelly" . . . House of Seven Evils . . . Eat today, diet tomorrow . . . Sigma, junior year—Navy, senior year . . . Fine taste for Iowa corn . . . Night gown and snow boots? . . . What fire drill? . . . Ummm! . . . Oh my! . . . Upstairs maid to hostess in six easy (?) weeks . . . Coke on the flakes.

LILLIAN ZAHRADKA
History - English - Education

"Senior"-ity on third floor Blanche Ward . . . "Czech" this out . . . Talks with hands . . . Tally-ho! . . . *Another* conference with Dr. Makosky???? . . . Metternich, Milton, and Muldoon . . . Missile expert . . . Avid curiosity . . . Sleeps in laundry room and kitchen . . . Loves art and ceramics.

MARLENE ZIMMERMAN
Sociology

Champion giggler . . . "Amigos" . . . Flunks courses with A's and B's . . . A fan of Dr. Earp . . . Likes New England . . . Member of Grille group and Boo-Boo club . . . Likes certain features of the Air Force . . . Transfer student . . . Loves to drive in snow . . . Day hop from nowhere.

BARB

French Club 1, 2; SEA 3, 4; Sigma Sigma Tau; Gold Bug 1, 2, 3 (Typing Editor 2, 3); ALOHA; SCA 1, 2, 3, 4; Religious Life Council 2, 3, 4 (Secretary 2, 3); BSU 1, 2, 3, 4 (Vice-President 2, President 3, 4); Sunday Fellowship 1; FAC; Junior Follies; Judicial Board 3, 4.



Do not disturb, studying?



Where there's a will, there's a way!

MARY BESS

French Club 1, 2; SEA 3, 4; Phi Alpha Mu; ALOHA (Art Staff); Intramural Sports 1, 2; Pom Pom Girls 2, 3, 4; Junior Follies.



So who needs their old card table.



Who says I can't boil water?

BARB

IRC 2, 3 (Secretary 3); French Club 1, 2; SEA 2, 3, 4; Delta Sigma Kappa; SGA 3; ALOHA; Gold Bug 3; Intramural Sports 1, 2; SCA 1, 2, 3, 4; LSA 1, 2, 3, 4; Junior Follies.

JUDY

Home Economics Club 1, 2, 3, 4; Sigma Sigma Tau; Women's Dorm Council 3 (Secretary 3); Junior Follies.

Well, I have to know what's going on in the world!



Wishing for something, Marlene?



LILLIAN

Beta Beta Beta 1, 2; IRC 2, 3, 4; French Club 2; SEA 2, 3, 4; Delta Sigma Kappa; ALOHA; Intramural Sports 1; UCCF 1, 2; Junior Follies.

MARLENE

Delta Sigma Kappa; LSA 2, 3, 4 (Secretary-Treasurer 3, 4).

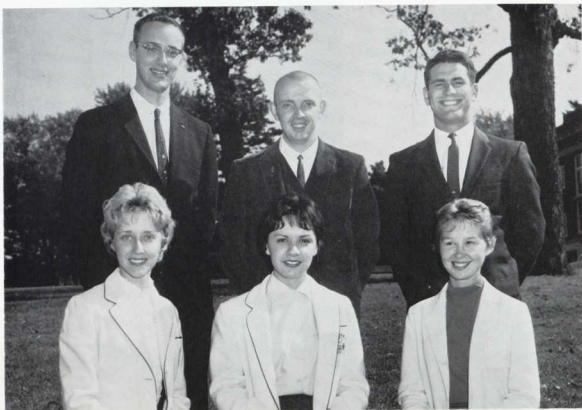

SENIOR CLASS OFFICERS. *First row:* Lucille Tucker, secretary; Nancy Roelke, vice-president; Kay Ward, SGA representative. *Second row:* John Grove, treasurer; Downey Price, president; Arthur Alperstein, SGA representative.

Seniors Reflect on Prosperous Four Years . . .

We entered Western Maryland in 1958 as hundreds of freshmen before us with beanies on our heads and confused looks on our faces. Each of us brought ideas and hopes of ideal college living.

We struggled through our "Rat Year" and saw the last of the Rec Hall and Old Main. We mixed at mixers, decorated Carpe Diem, suffered through study hours, and did all the other things typical of "green" freshmen.

Our sophomore year made us aware of our name "wise fools" as we put everything aside to obey our upperclass masters. Although divided by colors and jackets we remained a united class, and found time to plan and enjoy a sophomore hayride. Straw-scattered parking lots reminded us for weeks of the fun we had together.

When we reached the status of juniors we began to realize how many of us had already gone our separate ways. Some of us had left for various reasons, but those who remained continued to grow and change almost unaware of the value of what we were learning.

This year was quite a busy one for us with the Junior-Senior Prom and, of course, the traditional Follies. We worked hard together and we worked together well, and on May 5 we felt that "... Our memory on the Hill would never fade." Again we showed our originality and determination as we brought the Four Freshmen to Westminster! The profits were few but we were glad to have introduced another "first". The year closed with elections and sighs of disbelief that at long last we were seniors.



"Are you sure all of this belongs to one girl?" Senior advisors are awed by freshmen "necessities."

FRESHMAN ADVISORY COUNCIL. *First row, left to right:* D. Calvert, C. Bowen, M. Hohman, N. Roelke, J. Reed. *Second row:* M. Trotman, D. Kanak, F. Carmichael, S. Hogan, L. Styche, S. Reed, M. Edwards, B. Wolozin, P. Harr. *Third row:* K. Reese, C. Mitchell, B. Meineke, J. Cole, C. Lewis (co-chairman), N. Singer, R. Mason, C. Barnes, E. Sank. *Fourth row:* W. Watts, A. Alperstein, D. Anders, B. Bergquist, J. Williams, E. Makosky, J. Grove, C. Strein, C. Snyder, C. Brown (co-chairman), L. Wickwire.

. . . and Prospects for the Future.

It was hard to realize as we returned to the Hill for the last time that we were the oldest class. It seemed such a short time since we had worn those "Hello, my name is . . ." tags and here we were ready to don our caps and gowns. Our senior year, most of us agreed, went faster, if possible, than the other three. We had hardly had time to paddle the pledges or send rats to court when it was time to say, "Aloha".

As we consider our four years at Western Maryland, we find that our ideas have changed. Some of our hopes have materialized and some have been replaced by more mature goals. We are uncertain about many things—where we are going or what we will do—but as we look back we are sure of one thing. We have changed because of our four years on this campus and we will be able to face our future knowing we have benefited from a liberal arts education.



Seniors Receive

WHO'S WHO IN



Diana Calvert



Charles Brown



Conrad Cohen



Judith Cole



Mildred Dickey



Marian Edwards



Juanita Heil

National Honor

AMERICAN COLLEGES AND UNIVERSITIES



Joseph McDade



Christine Lewis



Downey Price



Bernard Rinehart



Maureen Sitter



Judith Reed

Hard working seniors devote countless hours to compiling the annual—



—but take time to enjoy the “togetherness” of dorm living that will soon be over.





Judith Cole



Mildred Dickey



Marian Edwards

Trumpeter Tapping Recognizes Leaders

Senior Women Honored for Service



Dr. Royer



Maureen Sitter



Juanita Heil



Class Projects

Highlight Junior Year

Four Freshmen: Good entertainment rewarded our efforts as the class brought one of the first big name groups to the campus.

Amid Follies preparations, active juniors found time to honor the seniors with the traditional Junior-Senior Prom.



Class presidents, Charles Mitchell and Downey Price, and their dates, view the finished product and enjoyed the "Magic Touch of Moonlight."





If you want a show, you just have to forget your books.

So we studied when we could.



Junior Follies

And our appearances were greatly improved?





Our Argo-astronaut prepared for his space flight as Dee Organizer checked the last minute details.



Three Castros even came from Cuba to Lespinster to bring fuel for our hero's trip.

Everyone gathered to praise and encourage and to listen to the town poet's special composition for the historic occasion.





As town folk searched for Dee and the runaway rocket, Miss Symtoms developed space disease.



The kitchen help prepared a "sanitary" meal for some of the passengers.

Mr. Spice goofed and the rocket went up!





A crash landing bewildered the searchers and mamma of the argo-astronaut wailed, "Where, oh where are we?"

By chance Dee was found in this strange land of the sphinx, anticipating the arrival of the Phairyo.



"Come to me, Babeeeee." Phairyo was the "Prince Charming" of Back to Mummy land.



An Egyptian rhythm band had to be perfect to satisfy the Organizer.

Grand Finale: "... It's plain to see who leads the Hill, the class of '62!"



Underclassmen Anticipate



JUNIOR CLASS OFFICERS. *First row, left to right:* Carolyn Webster, secretary; Barbara Earhart, vice-president; Wayne Whitmore, treasurer; *Second row:* David Humphrey, president; Joseph Spear, SGA representative.

SOPHOMORE CLASS OFFICERS. *First row, left to right:* Carol Davis, SGA representative; Phyllis Ihach, vice-president; Barbara Hahn, secretary. *Second row:* Jerome Baroch, SGA representative; George Geblein, president; Denny Kephart, treasurer.



FRESHMAN CLASS OFFICERS. *First row, left to right:* Sharon Fischer, treasurer; Barbara Petschke, vice-president. *Second row:* Martha Matthews, secretary; Roy Miyasaki, president.

Plan Activities, Returning to the Hill.



"Should we have McGill in the Follies this year?"



1236 . . . 1237 . . . 1238 . . .

"We can definitely out twist the freshmen."



THE JUNIOR CLASS

Older and wiser, we returned to the Hill anxious to claim our newly acquired place as juniors. Before long we realized that a lot of hard work went along with this new position as well as a necessity for co-operation.

For our first class project we played host to eight hundred of our parents on Parents' Day and worked together to make the day enjoyable. Christmas came and once again our traditional class Christmas card helped to brighten the campus and extended our sincere best wishes to all who saw it.

Spring brought with it an added sense of responsibility as we realized that our stay here on the Hill was becoming shorter. There was plenty to keep us busy. We joined together in producing the Follies and then paid our final honors to the departing seniors. Next year we will be filling their places and beginning a new year, but we will look back on our junior year with fond memories of times shared and discover that it has truly brought us closer as the class of '63.

First row, left to right: M. Gellar, P. Webb, M. Hoover, M. Nuttle, E. Sellman, C. Mohler, S. May, B. Jacobus, P. Ord, J. Walker, M. Crawford. *Second row:* J. Reinhart, B. Milstead, S. Beauchamp, N. Kelley, M. Emery, C. Breckenridge, G. Alexander, P. Clark, H. Temple. *Third row:* J. Slade, J. Tatem, H. Offutt, E. Bent, B. Persion, S. Rushton, S. DeRan, M. Castronova, D. Pettigrew, J. Hopkins. *Fourth row:* L. Rodway, C. Emmel, G. Rumery, M. Pappadopoulou, B. Shelton, D. Dean, C. Riha, J. Brown, M. Bendermeyer. *Fifth row:* R. Branoff, T. Wilhide, H. Davidov, R. Manthey, J. Buttiner, B. Humphrey, B. Lazarus, J. Grabowski. *Sixth row:* H. Wagner, B. Drenning, D. Selikowitz, A. Jones, G. Petrich, J. Richman, J. Siegel, L. Alperstein. *Seventh row:* J. Brooke, D. Goldstone, R. Grace, G. Hanna, E. Kelso.



Junior girls enjoy the freedom of entertaining in their own living room in McDaniel House.



First row, left to right: B. Earhart, R. Wright, M. Wirt, T. McGibbeny, J. Mooney, J. Hillman, P. Zacharias, H. Griscom, N. Thomas, J. Creamer. *Second row:* C. Caron, S. DeLuca, C. Unkart, C. MacDonald, A. Benjamin, C. Conkling, B. Frick, C. Hoecker, B. Terry, J. Hoffman. *Third row:* P. Raver, P. Reynolds, E. Wheedleton, D. Boyd, N. Thomas, L. Gooding, F. Burnell, J. Spear, L. Biser. *Fourth row:* P. Hoey, B. McClelland, D. Joeres, J. Meyers, J. Fredholm, M. Evans, R. Verdone, L. Betts, D. Pond, J. Blackburn, D. Sutton. *Fifth row:* B. Berrett, H. Weiskittel, L. Goodley, L. Zsebedics, B. MacDonald, J. Day, D. Drobis, R. Cronise. *Sixth row:* R. Klitzberg, J. Runkles, B. Myers, R. Wackley, D. Carter, O. Gunther, J. Downey, S. Green, J. Whitfield, B. Kleine.



THE SOPHOMORE CLASS

Fall found us eager to initiate the freshmen and to assume the roles of sophomores. It was a good feeling to be upperclassmen and to be on the other side of the desk at Rat Court. The reign of the Rat Rules was shortened but we concentrated our efforts on getting to know the new comers to our campus. Being Big Sisters and Brothers helped us to become better acquainted with them also, and we found many new friends among the freshmen.

We began our second year on the Hill with another successful hayride. Under the direc-

tion of our new officers, we reviewed our plans for a fireside which was to become an annual affair for our class.

Sorority and fraternity pledging soon humbled us again and brought about the first division of our class. New opportunities and responsibilities made us aware of our position in the campus community. But regardless of our new loyalties we pride ourselves on maintaining the strong unity that characterized our freshman year.

First row, left to right: J. Brozik, M. Hemmerly, L. Robson, L. Fabre, C. Wilkinson, T. Hahn, J. Ryan, L. Chilcoat, J. Carscaden, L. Bihy, G. Allen, M. Buffington, K. Wilson. Second row: G. Narbeth, P. Agee, J. Myers, C. DeGraw, S. Honck, K. Abernethy, N. Auth, R. Grover, B. Owens, J. Breland, R. Hopkins, E. Wilsman. Third row: C. Davis, L. Schurman, S. Gordon, N. Miller, P. Harrison, C. Hutton, B. Holland, K. Languis, M. Myers, K. Morse, C. Evans, B. Roeder. Fourth row: B. Baernstein, B. Carson, D. Hinricks, C. Arrieta, J. Lucas, H. Goebel, D. Beck, S. Riggan, R. Hengren, S. Stauffer, J. Firestone. Fifth row: C. Wilson, J. Rhinesmith, W. Wright, R. Price, S. Broadbent, S. Dearing, M. Creamer, S. Bayley, B. Hall, G. Schelzel. Sixth row: J. Kressler, C. McGinnes, B. Georg, T. Magruder, D. Stiles, R. Kruhm, J. Morse, J. Wenderoth, J. Baroch, B. Chase, T. Bowman, M. Sherwood.





Sophomore boys attend smoker while new sorority pledges entertain.

First row, left to right: B. Hahn, M. Hindle, R. Jones, L. Pastor, C. Lawrence, H. Holmes, L. Truitt, B. Hidey, G. Humphreys, C. Culp, K. Stoner. *Second row:* D. Simpson, D. Council, B. Druery, S. Davis, N. Miller, M. Van Scoter, C. Richardson, A. Weller, C. Becker, L. Harms, K. Gochenour, P. Ibach. *Third row:* W. Wrightson, S. Sunderland, T. Hill, E. Arminger, M. O'Connor, B. Read, J. Norris, J. Brewer, F. Wade, C. Spencer, J. Harmon. *Fourth row:* J. Shanholtz, K. Frese, M. Chittenden, J. Allgire, M. Houck, R. Steen, T. Astle, L. Whinton, D. Kephart, S. Rosenbaum, F. Wooden. *Fifth row:* H. Moozey, T. Minor, N. Sheely, M. Eagan, R. Vickery, D. Taylor, T. Pokorny, B. Knefely, J. Walls, B. Penn, D. Quinby, H. Mendelsohn, B. Miller. *Sixth row:* G. Gebelein, A. Rose, J. Shaw, T. Confer, K. Kenton, J. Cupp, B. Lazarus, J. Stephens, W. Kerber, E. Willis, W. Amoss.



THE FRESHMAN CLASS

It seems like a long time since we experienced those dreadful placement tests, attended our first mixers, and received our formal reception as the freshman class on campus.

Rat Week soon robbed us of our high school senior superiority as we donned our beanies and began to memorize the three pages of Rat Rules.

Untraditionally, Homecoming arrived with beautiful weather and the day's activities were topped by another surprise. The freshman class

took the honors in the float competition! Before Thanksgiving we elected officers and began to become organized as a class. Plans for the year included several informal week-end dances. Our Christmas decorations added holiday cheer to the Winslow Student Center, the dorms, and Carpe Diem.

As freshmen we have made our mark academically and socially—even the upper-classmen are doing the twist!

First row, left to right: V. Krebs, E. Segall, J. O'Leary, E. Witherite, J. Ashman, P. Fritze, B. Ross, K. Ravelli, A. Mueller, B. Johnson, P. Mullinix, C. Ralker, B. Mouat, M. Matthews, M. Hobart, J. Hobart. *Second row:* M. Carhart, L. Brodsky, N. Mengel, S. Roeder, K. Arenat, C. Steelman, N. Barton, B. Nolan, F. Weedman, D. Briggs, L. McDonald, D. Groshon, C. Bue, E. Souan, D. Phillips, C. Biddle, L. Smith. *Third row:* B. Greene, L. Kneep, P. Day, S. Fleming, P. Jones, B. Wilson, M. Lockwood, C. DeMott, L. Long, B. Love, C. Swenson, C. Dowell, T. Hayer, D. Dudley, B. Graham, E. Gardiner, K. Springer. *Fourth row:* P. Alexander, E. Formwalt, C. Grover, W. Stine, B. Barnickel, B. Bennett, H. Norton, E. Helsel, J. Smith, J. Cox, B. Petschke, M. Hahnefeld, J. Russell, M. Heggan, M. Engle, A. Highsmith, W. Crouse. *Fifth row:* G. Fulton, B. O'Connor, J. Owen, G. Bateman, J. Hackett, J. Wicklein, D. Schmidt, J. Eberhardt, F. Kidd, E. Scheinfeldt, T. Magnotto, D. Pearson, G. Harmer, D. Steen. *Sixth row:* K. Schuele, J. Trainor, D. Stearns, C. Miller, D. Dobson, R. Lerch, R. Walker, D. Robson, E. Welch, J. Abel, R. Hibbard, R. Readmond, C. Gaver, M. Kindler, G. Smink. *Seventh row:* J. Francis, B. Dinger, J. Cox, D. Buhrman, B. Addy, B. Stevens, W. Jelinek, M. Reity, R. Baker, D. Hope, W. Million, H. Himler, J. Elliott.



Freshmen win first prize at Homecoming.



First row, left to right: A. Krizek, P. Markoski, L. Winter, M. Schiff, J. Smith, S. Fischer, J. Shell, V. Weber, Y. Osteen, J. Fiorilla, J. Buckley, M. Van Dyke, S. White, J. Holloway, H. Smith, H. Lempert. Second row: D. Stoffle, R. Shafer, M. Dilon, G. Trehame, L. Corroum, E. Knapp, J. Hayes, P. Dulick, F. Sybert, M. Fordham, D. Brown, J. Crawford, C. Fey, T. Bloom, W. Thais. Third row: B. Hirsch, M. Coleman, J. Penn, S. Sachs, N. Whitworth, H. Klein, S. Frazee, V. Bittner, P. Bobbett, J. Jones, K. Burkhard, D. Poffenberger, L. Simmons, S. Dexter, J. Strine, D. Amico. Fourth row: L. Ensor, C. Smith, P. Wolfe, C. Barker, S. Sullivan, D. Rhea, S. Haines, J. Ragland, B. Woodruff, J. Underwood, C. Yeager, P. Snyder, R. Hollywood, R. Williams. Fifth row: E. Daniels, S. Brown, R. Gottschall, C. Ebaugh, R. Smith, D. MacEwan, D. Johnson, R. Miyasaki, D. Fischer, M. Schlee, E. Yohn, A. Gray, W. Carter, B. Knauff. Sixth row: T. Michaels, R. Garvin, C. Thacker, S. Makover, G. Tassey, R. Robertson, M. Elseroad, N. Hoffman, E. Earp, J. Hook, J. Hyde, O. Reger, L. Brown, P. Seaton. Seventh row: D. Noble, A. Harnantas, C. Manning, E. Escobar, M. Strohminger, J. Wood, W. Benton, R. Liebman, E. Wagner, R. Meisner, S. Leishure, C. Fuhrmann, J. Giesey, B. Laurence, J. Stager, J. Powell.



PATRONS

Mr. and Mrs. Samuel T. Abrams
 Cdr. and Mrs. C. C. Allen
 Mr. and Mrs. L. Willard Amoss
 Mr. and Mrs. Walcott Anders
 Mr. and Mrs. Roy A. Archer
 Mr. and Mrs. George J. Arendt, Jr.
 Mr. and Mrs. Albert Avnet
 Mr. and Mrs. Daniel H. Baker
 Mr. and Mrs. Allen M. Barnes
 Lt. Col. and Mrs. William I. Barton
 Edward L. Beauchamp, '36
 Mr. and Mrs. Henry Beeler
 Mr. and Mrs. J. Fred Bendermeyer
 Mr. and Mrs. Stanley Benjamin
 Mr. and Mrs. James L. Bittner
 Mr. and Mrs. J. W. Black
 Mr. and Mrs. Henry R. Black
 Mr. and Mrs. Stephen J. Blackburn
 Mr. and Mrs. Charles L. Bloodworth
 Pamela Bobbett
 Mr. and Mrs. Kenneth D. Bowen
 Mr. and Mrs. R. Mowbray Bowen
 Mr. and Mrs. A. K. Bowles
 Mr. and Mrs. Arnold S. Brodsky
 Mr. and Mrs. David J. Buckner
 Mr. and Mrs. Theodore Buhrman
 Mr. and Mrs. Alfred W. Burkhard
 Roland - Evelyn - Gary Calvert
 Jo Ann Carscaden
 Mr. and Mrs. Howard Case
 Mr. and Mrs. Frank A. Castle
 Mr. and Mrs. Russell H. Chilcoat
 Thomas A. Chittenden
 Mrs. Gratia C. Conners and Tuffy
 Mr. and Mrs. Joseph Corathers
 Mr. and Mrs. V. M. Cowden
 Mr. and Mrs. Matthew E. Creamer, Jr.
 Mr. and Mrs. Robert R. Cueman
 Mr. and Mrs. Clifford L. Culp
 Dr. and Mrs. N. J. Davidov
 Mr. and Mrs. Homer P. Davis
 Mabel Townsley Deaner
 Mr. and Mrs. Paul S. Dehne
 The Reverend and Mrs. W. DeWitt Dickey
 Mr. and Mrs. John H. Dilson
 Mr. and Mrs. William E. Dreschler
 Mr. and Mrs. William F. Dudley
 Dr. and Mrs. James P. Earp

Mr. and Mrs. Harry H. Edwards
 Mr. and Mrs. Eugene L. Ensor
 Mr. and Mrs. Thomas D. Evangelista
 Mr. and Mrs. Albert A. Evans
 Mr. and Mrs. John Fabre
 Mr. and Mrs. Duane W. Filbey
 Mr. and Mrs. Fred W. Fischer
 Mr. and Mrs. Percy Foard
 Mr. and Mrs. Matthew M. Fontaine
 The Reverend and Mrs. Clarence L. Fossett
 Mr. and Mrs. Joseph F. Francis
 Mrs. Walter W. Frazee, Jr.
 Mr. and Mrs. Victor H. Fredholm
 Mr. and Mrs. Oliver M. Gardner
 Mrs. Harry Garvin
 Mr. and Mrs. Karl L. Gochenour
 Dr. Herbert Goldstone
 Mr. and Mrs. Robert T. Graham
 Mr. and Mrs. George W. R. Griscom
 Dr. and Mrs. L. Earl Griswold
 Mr. and Mrs. Albert D. Gross
 Leslie S. and Lida D. Grover
 Mr. and Mrs. James E. Hackett
 Mr. and Mrs. E. H. Hahnefeld
 Elliott and Jean Haines
 Mr. and Mrs. Glenn E. Hanna, Sr.
 Mr. and Mrs. Harry Hatton
 John B. Heggan
 Mr. and Mrs. William L. Heil
 Henry J. and Elizabeth S. Hohman
 Ralph G. Hoffman
 The Reverend and Mrs. Parker B. Holloway
 Mr. and Mrs. Robert C. Holt, Sr.
 Mr. and Mrs. William B. Hoyer
 Mr. and Mrs. Kenneth E. Ibach
 Mr. and Mrs. Dwight Jacobus
 Mr. and Mrs. Maurice Charles Johnson
 Mr. and Mrs. Daniel J. Kanak
 Dr. and Mrs. Melvin D. Kappelman
 Mrs. George B. Kemmerer
 Mr. and Mrs. D. W. Kephart
 Mrs. A. Gwinn Kirkman
 Walter A. and Julia D. Koerber, Sr.
 Mr. and Mrs. Frederick O. Krebs
 Dr. and Mrs. T. E. Landis
 Mr. and Mrs. Fayette Latham
 Dr. and Mrs. Paul V. Lemkau and Family
 Alexander Lempert

Mr. and Mrs. Herbert L. Lewis
 Mr. and Mrs. Howard C. Limpert
 Mr. and Mrs. Carl M. Loffler
 Mr. and Mrs. James Lomax, Jr.
 Mr. and Mrs. Preston Lore
 Dr. and Mrs. Ralph W. Lorry
 Webster L. Lucas
 William H. MacDonald
 Mr. and Mrs. E. Manthey
 Edwin J. Markoski
 Mrs. Frank E. Mason
 Mr. and Mrs. J. Milton McIntyre
 Mr. and Mrs. E. T. McKenna
 Mr. and Mrs. Harold W. Meineke
 Mr. and Mrs. Samuel C. Mendelson
 Mr. and Mrs. C. Edward Miller
 Mr. and Mrs. Kermit B. Million
 Mr. and Mrs. Lindon W. Milstead
 Mr. and Mrs. James G. B. Mitchell
 Mr. and Mrs. Howard T. Mooney
 Mr. and Mrs. M. C. Morton
 Gordon and Madeline Mouat
 William H. Myers
 Mr. and Mrs. William P. Myers
 Mr. and Mrs. John T. O'Leary, Jr.
 Mr. and Mrs. Egil L. Olsen
 Colonel and Mrs. John A. Ord
 Victor G. Pellizzaro
 Mr. and Mrs. Irving F. Petschke
 Mr. and Mrs. M. N. Pettigrew
 Mr. and Mrs. Clifford Pink
 Mr. and Mrs. Charles D. Price, Sr.
 Mr. and Mrs. William E. Pricer, Jr.
 Mr. and Mrs. William J. Purvis, Jr.
 The Reverend Dr. and Mrs. W. Neal Raver
 Mr. and Mrs. Earl K. Reed
 Dr. and Mrs. William Bruce Reed
 Mr. and Mrs. Harry C. Reese, Jr.
 Mr. and Mrs. Martin F. Rheinhardt, Jr.
 Mr. and Mrs. Louis Richman
 G. W. Ritter
 Mr. and Mrs. C. Erich Roeder
 Mr. and Mrs. A. Millard Roelke
 Mr. and Mrs. F. N. Rushton
 Mr. and Mrs. R. H. Russell
 James Saifuku
 Mr. and Mrs. Wilbur B. Sank
 Mr. and Mrs. Henry Schiff and Family
 Mr. and Mrs. George Schlee

Karl Schuele Family
 Mr. and Mrs. Elmer A. Schurman and Donald
 Mrs. Virginia F. Schwabeland
 Mr. and Mrs. Charles Griffith Sellman
 Mr. and Mrs. Harrison Shanholtz
 Mr. and Mrs. Louis S. Sharkey
 Mr. and Mrs. William V. Shell
 Mr. and Mrs. Roland Singer
 Homer G. Smith
 Mr. and Mrs. William F. Smith
 Mrs. Charles W. Snyder
 Mrs. Glenn B. Springer
 Mr. and Mrs. Raymond R. Stevens
 Mr. and Mrs. Carl W. Strein
 Mr. and Mrs. John Styche, Jr.
 The Reverend and Mrs. T. W. Sunderland
 Dr. and Mrs. J. B. Sutton
 Mr. and Mrs. Kenneth Taylor
 Chaplain Col. and Mrs. Roy M. Terry
 Mr. and Mrs. J. N. Thais
 Dr. and Mrs. N. B. Thomas
 Mr. and Mrs. O. M. Thomas
 Mr. and Mrs. John F. Treff
 Mr. and Mrs. Frank Trotman
 Mr. and Mrs. Albert P. Tucker
 Mr. and Mrs. Nathan Turk
 The H. W. Underwood Family
 Dr. R. C. Waddel
 Mr. and Mrs. Frank B. Wade
 Mr. and Mrs. Carl H. Wagner
 Mrs. Amy Walker
 Mr. and Mrs. Thomas G. Walker
 Paul F. Warner
 Mr. and Mrs. Paul R. Weber
 The Reverend and Mrs. Lester K. Welch
 Mr. and Mrs. T. E. Wheedleton
 Mr. and Mrs. T. W. Wilkinson
 Mr. and Mrs. Joseph A. Willett
 Dr. and Mrs. Arnold H. Williams
 Lieutenant Colonel and Mrs. Eugene Willis
 Mervin and Marie Wilson
 David L. Wockley
 Mr. and Mrs. Oscar W. Wolfe
 Mr. and Mrs. Robert H. Wood
 Mr. and Mrs. Horace Woodruff
 Mrs. R. Harold Wright
 Mr. and Mrs. David J. Yingling
 William H. Yutzy, Jr.
 Mr. and Mrs. Charles Zahradka

ROSTER OF WOMEN STUDENTS

Abernethy, Katherine Martin, 183 Mt. Royal Ave., Rt. 3, Aberdeen, Md.
 Adams, Hollida Antoinette, 206 Hillman Ave., Glen Rock, N. J.
 Acee, Patricia Ann, Rt. #22, Westminster, Md.
 Albert, Dolly Jewell, 242 S. Highland Ave., Baltimore 24, Md.
 Alexander, Virginia Lee, 451 Cedarcrest Rd., Oak Valley, Wenonah, N. J.
 Allen, Gail Frances, 8508 16th St., Apt. 520, Silver Spring, Maryland
 Alligre, Jane Barrick, Rt. #1, New Windsor, Md.
 Arendt, Catherine Elizabeth, 3500 Jean Drive, Baltimore 7, Maryland
 Arrieta, Alice Carole, 20 Carroll St., Westminster, Md.
 Ashman, Janis Elaine, 4500 Belview Ave., Baltimore 15, Md.
 Auth, Nancy Elaine, 605 Pleasant Hill Rd., Owings Mills, Md.
 Avery, Mrs. Louenna Kostenbauder, 203 Pennsylvania Ave., Westminster, Md.
 Barker, Carol Ann, 415 Fifth Ave., S.E., Glen Burnie, Md.
 Barnes, Constance Arline, 421 West End Ave., Haddonfield, New Jersey
 Barnickel, Barbara Louise, 310 Broadview Blvd., Glen Burnie, Maryland
 Barnsley, Betsy Warfield, 611 Monroe St., Rockville, Md.
 Barton, Nancy Lynn, 5509 Yorktown Blvd., Arlington 7, Va.
 Beall, Elizabeth Dorsey, 5719 29th Ave., Rehoboth Beach, Del.
 Beard, Mrs. Bernice Talbott, Box 323A, Rt. 7, Westminster, Maryland
 Beauchamp, Starr Anne, 705 W. Cliveden Rd., Pikesville 8, Maryland
 Beck, Dorothy Eppley, 6903 Essex Ave., Springfield, Va.
 Becker, Cindy Ann, R. D. #2, Spring Grove, Pa.
 Beeler, Susan Ross, 100 Thicket Rd., Baltimore 12, Md.
 Bendermeyer, Marsha Lynn, 808 N. Chapel Gate Lane, Baltimore 29, Md.
 Benjamin, Anne Kathryn, 10516 Lorain Ave., Silver Spring, Maryland
 Bennett, Bonnie Sue, Main St., Camden, Del.
 Bent, Edna Fern, Newcomb, Md.
 Betts, Linda Lee, Riverside Dr., Rt. #1, Salisbury, Md.
 Biddle, Clare, Mauldin Ave., North East, Md.
 Bihy, Carol Lynn, 2095 Dumont Rd., Timonium, Md.
 Bitter, Carol Letha, 1406 Charmuth Rd., Lutherville, Md.
 Bittner, Vivian Ellsworth, Rt. 2, Leonardtown, Md.
 Black, Marie Estella, 2810 Alden Rd., Baltimore 14, Md.
 Black, Theresa Ann, Cecilton, Md.
 Bobbett, Pamela, 1420 Stonewood Rd., Baltimore 12, Md.
 Bowen, Carolyn Augusta, 35 Defense Hwy., Annapolis, Md.
 Boyd, Della Mae, Manor Rd., Phoenix, Md.
 Breckenridge, Carolyn Anne, Jiamsville, Md.
 Breland, Jeannette Louise, Solomons, Md.
 Briggs, Carol Dianne, 5620 Joyce Dr., S.E., Washington 22, District of Columbia
 Brodsky, Leslie Jean, 838 Milford Rd., Pikesville 8, Md.
 Brown, Diane Arlene, R.D. #1, Oldfield Point Rd., Elkton, Md.
 Brown, Joyce Norris, 1534 Windemere Ave., Baltimore 18, Maryland
 Browning, Suzanne Fossett, 309 St. Dunstan's Rd., Baltimore 12, Md.
 Brozik, Janet Edith, 1616 E. 28th St., Baltimore 18, Md.
 Buckley, Judith Ann, 113 Taylor St., Granby, Mass.
 Bue, Constance Marion, 4611 Beechwood Rd., Hyattsville, Md.
 Buehm, Helen Louise, 8009 Maple Ridge Rd., Bethesda 14, Md.
 Buffington, Margaret Darby, 1338 Crofton Rd., Baltimore 12, Maryland
 Burkhard, Katherine Ursula, 909 Walnut Ave., Baltimore 29, Maryland
 Burnell, Frances Marguerite, 3427 Tulane Dr., Hyattsville 19, Maryland
 Callahan, Judith Norma, 3017 Salisbury Ave., Baltimore 19, Maryland
 Calvert, Evelyn Diana, Bayside Beach Rd., Pasadena, Md.
 Carhart, Martha Jean, 852 Lee Place, Annapdale, Va.
 Carmichael, Fay Adele, 472 Western Ave., Albany 3, N. Y.
 Carveden, Jo Ann, 951 Braddock Rd., Cumberland, Md.
 Carson, Carol, R.D. #2, Box 392, Havre de Grace, Md.
 Castronova, Marylou Elvira, 3719 Claremont St., Baltimore 24, Md.
 Chilcoat, Louis Mae, 3413 Gaither Rd., Baltimore 7, Md.
 Chittenden, Marilyn Anne, Falls Road, Rockville, Md.
 Cissel, Carolyn Ann, 122 Hutton St., Gaithersburg, Md.
 Clark, Patricia Ann, 1 Edymar Drive, Annapolis, Md.
 Cole, Mrs. Judith King, 15 Milton Ave., Westminster, Md.

MENCHEY MUSIC SERVICE

430 CARLISLE ST. PHONE 7-2185
HANOVER, PA.

"MENCHEY MEANS MUSIC"

Compliments of

Burall & Snyder

100 Per Cent **Esso** Products

Ebert's Ice Cream

Tilden 8-7667 WESTMINSTER, MD.

Sharkey's **COFFEE SHOP and DINING ROOM**

OPEN 24 HOURS DAILY

NEW CARRY OUT SERVICE

Delicatessen - Ice Cream - Pizza
Submarines - Charcoal Broiled Steaks
Chicken - Sea Food

TI 8-5915

New Baltimore Boulevard
U. S. Route 140 - 3 Miles East
Westminster, Maryland

Coleman, Mary Ellen, 118 W. Central Ave., Federalburg, Md.
 Conkling, Carolyn Virginia, 6011 Sycamore Rd., Baltimore 12, Maryland
 Connors, Lucy Anne, 5572 Netherland Ave., New York 71, New York
 Cook, Barbara Rae, 421 Pine Terrace, Glen Burnie, Md.
 Corathers, Sharon Theo, 40 Longeron Dr., Baltimore 20, Md.
 Corroum, Linda Marie, Henson Rd., Finksburg, Md.
 Council, Dana Lee, Stevensville, Md.
 Cox, Judith Anne, 7 Cheverly Circle, Cheverly, Md.
 Coxer, Nancy Louise, 142 Prince George St., Annapolis, Md.
 Crawford, Joanne Lynne, 9209 Cromwell Dr., Pittsburgh 37, Pennsylvania
 Crawford, Mary Margaret, 713 Maple Ave., Rockville, Md.
 Creamer, Joyce Ida, 2144 Annapolis Rd., Baltimore 30, Md.
 Culp, Carol Louise, 903 Greenleigh Rd., Baltimore 12, Md.
 Davis, Bettie Carolyn, Bellvue Ave., Kingsville, Md.
 Davis, Carol Ann, 628 Laurel Rd., Severna Park, Md.
 Davis, Nancy Lou, R. D. #1, Chesapeake City, Md.
 Davis, Mrs. Pauline Lastowski, Waterloo Rd., Ellicott City, Maryland
 Davis, Mrs. Sandra Elizabeth Kennedy, Murkle Rd., Rt. #2, Westminster, Md.
 Day, Patricia Arlene, 307 S. Robinson St., Baltimore 24, Md.
 Dean, Mrs. Linda Reigelman, 101 Shaeffer Ave., Westminster, Maryland
 Deckert, Ester Allen, 2905 N. Charles St., Baltimore 18, Md.
 deGraw, Carolyn Mary, 36 Center St., Oneonta, N. Y.
 Dehne, Denise Anne, 248 MacAlpine Rd., Ellicott City, Md.
 DeLuca, Susan Elizabeth, 3 Lastgate Rd., Tollgate, Owings Mills, Md.
 DeMott, Gloria Joan, 171 Watchung Ave., Chatham, N. J.
 DeKam, Sara Alice, Pylesville, Md.
 Dexter, Sharon Anne, 103 Waldron Ave., Pikesville 8, Md.
 Dickey, Mildred Anne, 3612 Edmondson Ave., Baltimore 29, Maryland
 Dilson, Mara Elizabeth, 107 Passaic Ave., Summit, N. J.
 Distiller, Ellen Gail, 3507 Virginia Ave., Baltimore 15, Md.
 Dorsey, Helen Montgomery, 104 Bond St., Westminster, Md.
 Dowell, Carolyn Eleanor, Dares Beach, Prince Frederick, Md.
 Draut, Phyllis Ruth, 2310 Lee Rd., Orlando, Fla.
 Drechsler, Caroline Elizabeth, 3005 Keswick Rd., Baltimore 11, Md.
 Drury, Barbara Anne, 3624 Eastwood Dr., Baltimore 6, Md.

Dudley, Debbra Carol, 15 Sawyer Ave., Vineland, N. J.
 Dulick, Phyllis Anne, R. F. D. #1, Pocomoke City, Md.
 Earhart, Barbara Jean, Rt. 1, Box 7, Frederick, Md.
 Edwards, Marian Brandt, 2505 Liberty Pkwy., Baltimore 22, Maryland
 Emery, Marian Alice, 200 Parsippany Blvd., Boonton, N. J.
 Emmel, Carolyn Ann, 3507 Millvale Rd., Baltimore 7, Md.
 Engel, Margorie, Buckingham Rd., Berlin, Md.
 Engle, Linda Lee, 267 W. Main St., Easton, Westminster, Md.
 Evans, Caroline, 4624 N. 16th St., Arlington 7, Va.
 Evans, Marian Ann, Ocean View, Del.
 Fabre, Linda Ann, 5841 Benton Heights Ave., Baltimore 6, Maryland
 Fetrow, Claudia Claire, 636 Magnolia Dr., Maitland, Fla.
 Fey, Carole Winkler, 965 Greenbrier Rd., Hagerstown, Md.
 Fiorilla, Jeanette Marie, Lincoln Ave. (Box 241), West Milford, N. J.
 Firestone, Judith Ann, 1800 Altland Ave., York, Pa.
 Fisher, Mrs. Jean Reid, 455 E. Green St., Westminster, Md.
 Fischer, Sharon Ann, Rt. 1, Bonnie Branch Rd., Ellicott City, Maryland
 Fleming, Susan Carol, 830 Pompton Ave., Cedar Grove, N. J.
 Ford, Carol Ann, Williams Rd., Hyde, Md.
 Fontaine, Betsey Brandon, 37D Ridge Rd., Greenbelt, Md.
 Fordham, Meredith Kathryn, 107-16 125 St., Richmond Hill 19, New York
 Formwalt, Emma Jane, Rt. 1, Box 325, Westminster, Md.
 Frazee, Susan Jane, 632 Lees Ave., Collinswood 7, N. J.
 Fredholm, Jill Elaine, 1284 E. 34th St., Brooklyn 10, N. Y.
 Frese, Katherine Ann, 927 North Hill Rd., Baltimore 18, Md.
 Fries, Barbara Louise, 2 Barnes Drive, Ridgefield Park, N. J.
 Fries, Bonnie Lee, 242 E. Main St., Westminster, Md.
 Fritz, Patricia Carol, 1270 Linden Ave., Baltimore 27, Md.
 Fuller, Faye, 200 Ottawa St., S.E., Washington 21, D. C.
 Gardner, Elaine Christine, 32 High St., Woodbury, N. J.
 Gardner, Diane Lenore, Route 2, Sykesville, Md.
 Gardner, Nancy Carol, 405 E. Maple Rd., Linthicum Heights, Maryland
 Gellar, Marsha Irene, 3505 Rockdale Ct., Baltimore 7, Md.
 Gocheour, Karlene Lee, 3229 Massachusetts Ave., S.E., Washington 19, D. C.
 Gobel, Helen Carol, 1 W. 14th Ave., Baltimore 25, Md.
 Gooding, Margaret Lynn, 5310 42nd Pl., N.W., Washington 15, D. C.

THE TIMES

INCORPORATED



Times Building

WESTMINSTER, MARYLAND



"PLANNED PRINTING PAYS"

STEWART N. DUTTERER FLORIST

ARTISTIC DESIGNS and CORSAGES
FOR ALL OCCASIONS

Featuring a Complete Wedding Service

114 PENNSYLVANIA AVENUE
TL 8-9350

DAVIDS JEWELLERS

Name Brands Such As

Bulova - Benrus - Elgin - Longines - Wittnauer

Keepsake Diamond Rings

Keystone Movie Cameras

Samsonite Luggage

Open An Account Easy Credit Terms

19 E. MAIN ST.

TL 8-8167

WESTMINSTER, MD.

Gordon, Susan Judith, 29 Winding Way, Madison, N. J.
 Graham, Barbara May, 2808 Newton St., Silver Spring, Md.
 Graybill, Mary Ellen, 535 Rossiter Ave., Baltimore 12, Md.
 Griscom, Hilda Ann, 23 Eastern Ave., Annapolis, Md.
 Groshon, Dorothy Jean, 5403 14th Place, Hyattsville, Md.
 Grover, Carolyn Elizabeth, 614 Stamford Rd., Baltimore 29, Maryland
 Grover, Ruth Alice, Luby, Md.
 Hackett, Leadaine Marie, 51 Thornhill Rd., Lutherville, Md.
 Hahn, Barbara Jean, 12 College Ave., Frederick, Md.
 Hahn, Trudy Jo, 97 W. Green St., Westminster, Md.
 Hahnfeld, Marilyn Joyce, 4299 Darnall Road, Baltimore 6, Maryland
 Haines, Carolyn Susan, Route 2, Myersville, Md.
 Haines, Cynthia Katherine, Route 1, New Windsor, Md.
 Hamilton, Mildred Ann, 147 E. Green St., Westminster, Md.
 Hansen, Elizabeth Louise, 7812 Custer Rd., Bethesda 14, Md.
 Harbin, Mary Iris, 648 Dorian Rd., Westfield, N. J.
 Harms, Anne Louise, 829 N. Fairway Rd., Northwoods, Glenside, Pa.
 Harr, Patricia Dorothy, 11723 Highview Ave., Silver Spring, Maryland
 Harrison, Pauline Louise, Rt. 7, Indian Springs Rd., Frederick, Md.
 Hauck, Suzanne Eileen, 3644 Clifmar Rd., Baltimore 7, Md.
 Hayes, Joan, Rt. 3, Box 96, Joppa, Md.
 Heagan, Mary Ellen, 18 E. Taunton Ave., Berlin, N. J.
 Heil, Evelyn Juanita, 742 E. 36th St., Baltimore 18, Md.
 Heisel, Eleanor Louise, 7103 Riverside Rd., Baltimore 19, Md.
 Hemmerly, Mary Ellen, 544 Main St., Chatham, N. J.
 Hengren, Rae, 11920 Glen Mill Rd., Rockville, Md.
 Hidey, Rebecca Ann, 222 Maple Ave., Glen Burnie, Md.
 Highsmith, Loretta Ann, 3220 Putty Hill Ave., Baltimore 14, Maryland
 Hiller, Margaret Anne, 162 E. Main St., Westminster, Md.
 Hillman, Jeanie Andrea, 8917 Flagstone Circle, Randallstown, Maryland
 Hindle, Margaret Ann, R.F.D. #1, Box 122, Prince Frederick, Maryland
 Hirsch, Barbara Ann, 1540 Kirkwood Rd., Baltimore 7, Md.
 Hobart, Judith Louise, 105 Crafton Road, Bel Air, Md.
 Hobart, Meredith Ann, 105 Crafton Rd., Bel Air, Md.
 Hoecker, Carolyn Grace, 9100 Autoville Drive, College Park, Maryland

Hoey, Margaret Ann, 6738 Woodley Road, Baltimore 22, Md.
 Hoffman, Judith Ann, 17 Main Street, Reisterstown, Md.
 Hogan, Susan Margaret, 673 Pompton Avenue, Cedar Grove, New Jersey
 Hohman, Mary Frances, Kingsville, Md.
 Holland, Barbara Jean, 2295 Liberty Heights Avenue, Baltimore 15, Maryland
 Holloway, Elinore Joy, 77 Rockwood Road, Florham Park, New Jersey
 Holmes, Helen Roberta, 6821 Kerby Pl., Washington 22, D. C.
 Hood, Mrs. Dorothy Stevenson, 195 W. Main Street, Westminster, Md.
 Hoover, Marsha Finley, 1268 Mineola Gardens, Port Credit, Ontario, Canada
 Hopkins, Geraldine Irene, Hall, Md.
 Hopkins, Rosemary Butler, Dickerson, Md.
 Hotton, Priscilla Gayle, Merritt Mill Rd., Salisbury, Md.
 Hoyer, Trudi Jean, 479 Manheim Ave., Bridgeton, N. J.
 Humphreys, Janet Gail, 1227 Winston Avenue, Baltimore 12, Maryland
 Ibach, Phyllis Olive, 62 Riverside Avenue, Roebling, N. J.
 Insley, Linda Anne, 516 N. Pinehurst Ave., Salisbury, Md.
 Jacobus, Betty Jean, 5508 South Bend Rd., Baltimore 9, Md.
 Janocha, Mary Jane, Route 6, Westminster, Md.
 Joeres, Dagmar, 4313 Maine Avenue, Baltimore 7, Md.
 Johnson, Benny Nell, 3724 Ellerslie Avenue, Baltimore 18, Maryland
 Johnson, Constance Kay, 513 Druid Hill Ave., Salisbury, Md.
 Jones, Judith Ann, 531 Nottingham Rd., Baltimore 29, Md.
 Jones, Mary Patricia, Route 4, Ocean City Rd., Salisbury, Md.
 Jones, Rita Anne, 236 E. Montgomery St., Baltimore 30, Md.
 Kahn, Mrs. Edythe Karlinsky, Wiltonwood Road, Stevenson, Maryland
 Kanak, Diane Barbara, 3610 Randolph Road, Silver Spring, Maryland
 Kelley, Nancy Lee, 3616 Hilmar Road, Baltimore 7, Md.
 Kimos, Constance Elaine, 1044 Tunbridge Road, Baltimore 12, Maryland
 Klein, Helen Rosalie, 4021 Norfolk Ave., Baltimore 16, Md.
 Knapp, Eugenie Cushing, Route 2, Mt. Airy, Md.
 Krebs, Virginia Alice, 30 Brookside Drive, New Providence, New Jersey
 Krisek, Alice Elizabeth, 1519 Fernley Rd., Baltimore 18, Md.
 Lambert, Patricia May, 6 Fairground Ave., Taneytown, Md.

Kirkman Insurance Agency

Insurance and Bonds

112 NORTH FREDERICK AVENUE
 GAITHERSBURG, MARYLAND

Compliments

of

The Westminster Motor Co.

COMPLIMENTS OF

WM. F. MYERS' SONS,
 INCORPORATED

Meat and Meat Products

Only the Best Quality MEATS

MEAT PACKERS SINCE 1897

WESTMINSTER, MD.

TILDEN 8-8710

THOMAS, BENNETT & HUNTER, INC.

*General
 Contractors*

READY-MIX CONCRETE

WESTMINSTER, MD.

Landis, Katherine Louise, 3268 Allendale St., S.W., Roanoke, Virginia
 Languis, Kathleen, R. D. #3, Box 363, Joppa, Md.
 Lawrence, Carol Wells, 8115 Pleasant Plains Road, Baltimore 4, Maryland
 Lawson, Patricia Evelyn, 7704 Takoma Avenue, Takoma Park 12, Maryland
 Leithiser, Billie Diane, 132 Law Street, Aberdeen, Md.
 Lemkau, Mary Margaret, 1510 Berwick Rd., Ruxton 4, Md.
 Lewis, Christine Helman, 12 N. Rolling Road, Baltimore 28, Maryland
 Lewis, Mary Lynne, 30 Pennroke Road, Summit, N. J.
 Limpert, Linda Ann, 4842 Parkside Drive, Baltimore 6, Md.
 Lindsay, Eunice LaFerme, 511 Myrth Ave., Baltimore 21, Md.
 Lippy, Shirley Jeannette, 10 York Street, Manchester, Md.
 Lockwood, Nancy Jane, York Road, Parkton, Md.
 Loffler, Louise Jackson, Town Creek Manor, California, Md.
 Long, Lucinda Marie, R.F.D. #1, Sharpsburg, Md.
 Love, Katherine Roberts, Solomons, Md.
 Lorry, Judith Anne, 1247 E. Luzerne St., Philadelphia 24, Pa.
 Love, Elva Roberta, 10 Douglas Avenue, Lonaconing, Md.
 Lucas, Louise Jeannette, 185 Longue Vue Drive, Pittsburgh 28, Pennsylvania
 McCatharn, Barbara Joan, Califfon Rd., R. D. #2, Lebanon, New Jersey
 McClelland, Bonnie Jean, 32 Homestead Avenue, Trenton 19, New Jersey
 McDonald, Lorna May, 85 Reid Place, Verona, N. J.
 McGibbeny, Elizabeth Ann, 405 Parry Drive, Morristown, New Jersey
 McIntyre, Margaret Ann, 124 Wood St., Westernport, Md.
 McKeldin, Mrs. Courtney Jones, 4309 Rugby Road, Baltimore 10, Maryland
 Macdonald, Christine Anne, 22 Beech Road, Verona, N. J.
 Markoski, Patricia Louise, Route 23, Butler, N. J.
 Mason, Ruth Ann, 401 Tripp Avenue, Easton, Md.
 Matthews, Martha Murray, 10 S. Main St., Hampstead, Md.
 May, Sandra Elizabeth, Youngstown and Lockport Roads, Youngstown, N. Y.
 Meinke, Barbara Amilea, 2413 Crest Rd., Baltimore 9, Md.
 Mengel, Nancy Ann, 9201 Wire Avenue, Silver Spring, Md.
 Meyer, Johanne Augusta, 5537 Lexington Rd., Baltimore 7, Maryland
 Michaels, Rita Ann, 12 Whyte Street, Union Bridge, Md.

Miller, Doris Louise, Pool Road, Box 48, Westminster, Md.
 Miller, Nancy Borden, Qtrs. 112 S-C, Governors Island, New York 4, N. Y.
 Milstead, Betty Evylene, Box 455, Route 1, Indian Head, Md.
 Mitchell, Caroline Margaret, 15340 Peach Orchard Road, Silver Spring, Md.
 Mohler, Carol Diane, 520 Wilson Place, Frederick, Md.
 Moon, Barbara Ada, 44 Pennington Street, Oakland, Md.
 Mooney, Janice Carolyn, 121 Jackson Street, Haskell, N. J.
 Moore, Martha Gertrude, 1198 St. Clair Road, Johnstown, Pa.
 Morse, Kathleen Ann, 23 Dunsmore Rd., Catonsville 28, Md.
 Morton, Susan Ann, 746 Summit Avenue, Hagerstown, Md.
 Mount, Barbara Lynn, 106 Yorkleigh Road, Towson 4, Md.
 Mueller, Anna Louise, 5824 Hahryn Ave., Baltimore 12, Md.
 Mullinix, Patricia May, 2915 Fendall Road, Baltimore 7, Md.
 Myers, Joyce Elaine, 18 New Windsor Rd., Westminster, Md.
 Myers, Mary Lynn, 406 S. Main Street, Mt. Airy, Md.
 Narbeth, Dorothy Gwendolyn, 305 Pinehurst Road, Fairfax, Wilmington 3, Delaware
 Nolan, Barbara Downes, 3725 Cedar Drive, Baltimore 7, Md.
 Norton, Honor States, 3715 N. 4th Street, Arlington 3, Va.
 Nuttle, Mary Lee, Route 1, Denton, Md.
 O'futt, Helen Florence, 2719 Alden Rd., Baltimore 14, Md. (Pasadena P. O.)
 O'Leary, Jeannette Helene, Box 471, R.F.D. #3, West Shore Road, Greenhaven, Md.
 Olsen, Martha Louise, 1340 Pentwood Road, Baltimore 12, Maryland
 Ord, Priscilla Ann, S&F, Army War College, Carlisle Barracks, Pa.
 Osteen, Lylan Yvonne, 1911 Pliers Mill Road, Wheaton, Md.
 Owens, Barbara Price, 7244 Meadow Lane, Baltimore 22, Md.
 Pappadopoulos, Marianthy—Albany Post Road, Fishkill, N. Y.
 Pastor, Lee Barbara, 3807 Bonner Road, Baltimore 16, Md.
 Pellizzaro, Jean Elizabeth, Fairview St., Lee, Mass. (94 W. Main St., Westminster, Md.)
 Penn, Joan Leigh, Route 3, Box 860, Clinton, Md.
 Persion, Barbara Anne, 9902 Sutherland Rd., Silver Spring, Maryland
 Petschke, Barbara Bea, 3612 Greenway Drive, S.E., Washington 23, D. C.
 Pettigrew, Diana Louise, 314 Kearsarge Place, Lexington Park, Md.
 Phillips, Mildred Diane, 503 School Street, Cambridge, Md.



**LET'S BE
FRIENDS**

**Blue Ribbon
Bread**



**Compliments
of**

**Westminster Shoe Co.
Westminster, Maryland**

CARRIAGE HOUSE, INC.

Ed - Jack & Chuck Dukehart

WESTMINSTER, MARYLAND

**J. C. PENNEY CO.
56 West Main St.**

Now Three Ways To Buy

• CASH

• LAY-AWAY

• CHARGE

Philpot, Mrs. Carol Gay Latham, Box 384D, Route 1, Edgewater, Md.
 Pink, Patricia Ann, 315 Talbot Avenue, Cambridge, Md.
 Poffenberger, Dana Lynore, 2206 Cedley St., Baltimore 30, Maryland
 Polley, Judith Anne, 2106 Uffington Road, Baltimore 9, Md.
 Price, Carole Louise, Stevensville, Md.
 Pricer, Janet Kern, 226 N. Adams Street, Rockville, Md.
 Purwin, Frances Bernice, 2323 Eastern Avenue, Baltimore 24, Maryland
 Ragland, Jo Ann, 6610 Raven Hill Road, Baltimore 12, Md.
 Ravelli, Kathie Ann, 801 St. Dunstan's Rd., Baltimore 12, Md.
 Raver, Patricia Lore, 25 Hunter Street, Woodbury, N. J.
 Rayfield, Dollie Ann, Box 440, Lawsonsia, Crisfield, Md.
 Reed, Judith Myrtle, 249 Main St., Port Washington, N. Y.
 Reed, Sandra Fern, 5908 Cecil Avenue, Baltimore 7, Md.
 Reese, Catharine Orr, Box 132, Route 5, Westminster, Md.
 Reinhardt, Judith Ann, 509 Dunbar Drive, Cumberland, Md.
 Reycraft, Patricia Jean, Box 438, Ringwood, N. J.
 Reynolds, Peggy Ann, 12 Mount Street, Rising Sun, Md.
 Rhea, Dorothy Carolyn, 3014 Rosalie Ave., Baltimore 14, Md.
 Richardson, Carole Louise, R. D. #1, Box 329, Bel Air, Md.
 Rigglin, Sandra Lee, 21 E. Chesapeake Ave., Crisfield, Md.
 Riha, Carole Jane, 61 Crescent Street, Cloister, N. J.
 Ritter, Carole Louise, 18 Williams Road, Chatham, N. J.
 Robb, Addie Belle, 12 Ridge Road, Westminster, Md.
 Robson, Lynda Carole, 2705 St. Paul St., Baltimore 18, Md.
 Roeder, Elizabeth Ann, 815 Elmwood Lane, Cumberland, Md.
 Roelke, Sandra Lucile, 808 Trost Ave., Cumberland, Md.
 Roelke, Nancy Eaton, Box 25, Uniontown, Md.
 Rolker, Helen Claire, 808 E. Seminary Ave., Towson 4, Md.
 Ross, Barbara Alice, 401 Monterey Avenue, Annapolis, Md.
 Rummery, Virginia Lee, 3218 Howard Park Ave., Baltimore 7, Maryland
 Rushton, Susan Madeline, 813 N. Augusta Ave., Baltimore 29, Maryland
 Russell, Helen Joyce, 4621 Rokeby Road, Baltimore 29, Md.
 Ryan, Judith Ann, 4737 Carlton Avenue, S.E., Washington 22, D. C.
 Sachs, Susan Maxine, 2546 Druid Park Drive, Baltimore 15, Maryland
 Saifku, Naomi, 99-1015 Manako St., Aiea Heights, Honolulu, Hawaii
 Saito, Shoko, 3, 140 Hirao, Fukuoka, Japan
 Sank, Eunice Estelle, Rt. 11, Box 339, Rock View Beach, Pasadena, Maryland
 Schiff, Myra Claire, 3331 Belle Avenue, Baltimore 15, Md.
 Schurman, Lois Jean, 404 N. Linwood Ave., Baltimore 24, Maryland
 Schurman, Virginia Joyce, 404 N. Linwood Ave., Baltimore 24, Maryland
 Schwabeland, Katherine Elinor, 223 Eastern Avenue, Baltimore 21, Maryland
 Segall, Estelle May, 5011 Pimlico Road, Baltimore 15, Md.
 Sellman, Ethel Mae, 627 Sadler Street, Aberdeen, Md.
 Shafer, Ruth Ann, Rt. 4, Box 318, Westminster, Md.
 Shanholts, Janet Belle, Roberts Place, Cumberland, Md.
 Shell, Janet Cary, 1957 Rosemary Hills Drive, Silver Spring, Maryland
 Shelton, Bonnie Lou, Soddersville, Maryland
 Shook, Mrs. Carol Jennette, 37½ W. Green Street, Westminster, Maryland
 Shriver, Mary Ann, 139 Mill Street, Cambridge, Md.
 Simmons, Ethel Louise, 270 Meadowcliff Drive, Glen Arm, Maryland
 Simpson, Helen Diane, 208 E. Church Street, Mt. Airy, Md.
 Singer, Nancy Carole, 4214 Milford Mill Road, Pikesville 8, Maryland
 Sitter, Maureen Filbey, 7928 Diehlwood Rd., Baltimore 22, Md.
 Slade, Joan Carol, 2405 Pickwick Road, Baltimore 7, Md.
 Smith, Carla Frances, 4108 Franklin St., Kensington, Md.
 Smith, Janis Lee, 1617 Jeffers Road, Towson 4, Md.
 Smith, Joan Louise, Rt. 1, Box 49, White Hall, Md.
 Smith, Lorraine Dobbs, 527 Hampton Lane, Towson 4, Md.
 Snodgrass, Martha Susan, Street, Maryland
 Snyder, Patricia Anne, Sunset Knoll, Pasadena, Md.
 Souan, Evelyn Louise, 5391 Carter Ave., Baltimore 14, Md.
 Springer, Janet Arlene, R.D. 2, Emmitsburg, Md.
 Springer, Katherine Louise, R.D. 2, Emmitsburg, Md.
 Stauffer, Shirley Ann, 107 Westminster Ave., Hanover, Pa.
 Steelman, Carolyn Lee, 625 Palmer Ave., West Allenhurst, New Jersey
 Stine, Wanda Lee, R.F.D. 1, Box 168, Knoxville, Md.

RETTBERG BROTHERS

Photographers for

1962 ALOHA

5802 York Road

Baltimore 12, Maryland

Phone IDlewood 3-4345

Stoffle, Darlene Mae, Route #1, Hampstead, Md.
 Stoner, Kathryn Elaine, 223 E. Irvin Ave., Hagerstown, Md.
 Straughn, Mrs. Edna Benson, 18 Ridge Road, Westminster, Maryland
 Styehe, Louise Irene, 4807 Pilgrim Rd., Baltimore 14, Md.
 Sullivan, Susan Blair, Water Vale Road, Fallston, Md.
 Swenson, Charlotte Luisa, 4 Center St., Sea Bright, N. J.
 Swomley, Dorothy Ann, 3212 Brightwood Ave., Baltimore 7, Maryland
 Sybert, Frances Anne, 1940 Derbyshire Rd., Maitland, Fla.
 Synn, Kyung Sook, 2290 Randolph St., N.E., Washington 18, D. C.
 Tatem, Judith Sylvia, 55 Highland Road, Glen Rock, N. J.
 Taylor, Mrs. Suzanne Lussier, 18 Court St., Westminster, Maryland
 Tempel, Helen Jeanne, 18 Yorkview Drive, Timonium, Md.
 Terry, Barbara Ethlyn, 576 Yale Ave., Baltimore 29, Md.
 Thomas, Nancy Elizabeth, 110 McKendree Ave., Annapolis, Maryland
 Thomas, Natalie Ruth, Riggins Ridge Road, Ocean City, Md.
 Tibbe, Betty Jane, R.D. #1, Havre de Grace, Md.
 Treharne, Gail Patricia, 2 Orchard Dr., Woodbury, L. L., New York
 Trotman, Mary Sue, Kings Highway East, Haddonfield, N. J.
 Truitt, Linda Lou, Box 234, Jessup, Md.
 Tucker, Margaret Lucille, 215 Cedarcroft Rd., Baltimore 12, Maryland
 Turner, Nancy Cairnes, White Hall, Md.
 Underwood, Judith Lynn, 3608 Patterson Ave., Baltimore 7, Maryland
 Unkart, Carole Ann, Route 1, Box 704, Kingsville, Md.
 Van Dyke, Margaret Anne, Route 3, Cambridge, Md.
 Van Scooter, Marilyn Ann, 10 Winant Road, Franklin Park, New Jersey
 Verdone, Margaret Ruth, Box 400, Jerusalem Rd., Kingsville, Maryland
 Walker, Barbara Anne, 19 Taney Ave., Annapolis, Md.
 Walker, Janet Barbara, 294 Union Boulevard, Totowa Boro., Paterson 2, N. J.
 Ward, Sarah Jane, 5 Blossom Drive, North Haven, Conn.
 Ward, Virginia McKay, P. O. Box 147, Pocomoke City, Md.
 Webb, Patricia Florence, 306 Mansfield Rd., Silver Spring, Maryland

Weber, Victoria Ann, 44 N. Giles St., Bridgeton, N. J.
 Webster, Carolyn Partridge, 549 Howard Street, Westwood, New Jersey
 Weller, Alice Marie, Box 3, Maugansville, Md.
 Wentz, Rachael Ann, R.F.D. #1, Manchester, Md.
 Wheelleton, Ellen Jane, Bethlehem, Md.
 White, Sylvia Alaina, Box 19, Route 2, Darlington, Md.
 Whitfield, Mrs. Betty Ann Ogr. Rt. 3, Box 218, Westminster, Maryland
 Whitworth, Nancy Clare, Allegany St., Westernport, Md.
 Wilkinson, Carol Anne, 214 65th St., Washington 27, D. C. (Md. Park, Md.)
 Willett, Nathalie Manetta, 2901 32nd Street, S.E., Washington 20, D. C.
 Wilsman, Ethel Mae, Rt. 1, Box 250, Annapolis, Md.
 Wilson, Elizabeth Jayne, 2910 Sylvan Avenue, Baltimore 14, Maryland
 Wilson, Kay Frances, Lapidum Rd., Star Route, Havre de Grace, Maryland
 Winter, Helen Leabach, 5322 Gist Avenue, Baltimore 15, Md.
 Wirt, Martha Margaret, 2708 Chesley Ave., Baltimore 14, Maryland
 Witherite, Ellen Ruth, Box 190, Route #2, Cape St. Claire, Annapolis, Maryland
 Wolfe, Pamela Kay, 1107 Simpson Avenue, La Vale, Md.
 Wolozin, Barbara Louise, 717 Chillum Rd., Hyattsville, Md.
 Wood, Mary Hess, 7051 Heathfield Rd., Baltimore 12, Md.
 Woodruff, Barbara Eileen, 913 F Street, Baltimore 19, Md.
 Worden, Lynne Rodway, Rock Vue Beach, Pasadena, Md.
 Wright, Rebecca Ann, Libertytown, Md.
 Yeager, Carol Lynn, Box 372, Marriottsville Road, Randallstown, Maryland
 Yingling, Barbara Jean, R.D. #8, Westminster, Md.
 Younger, Julia Ann, Olivet, Md.
 Zabel, Mrs. Nancy Gay, Box 120, Rt. 2, Sykesville, Md.
 Zacharias, Margaret Ann, 1515 Brooklyn Bridge Road, Laurel, Maryland
 Zahradska, Lillian Marie, 817 N. Linwood Ave., Baltimore 5, Maryland
 Zimmerman, Marlene Kay, R.D. #1, Box 185, Westminster, Maryland

ENJOY ONE-STOP BANKING SERVICES . . .

Savings Accounts, Regular and Special Checking Accounts, Personal Loans, Auto Loans, Home Improvement Loans, Business Loans, Collateral Loans, Travelers Checks, International Banking, Trust and Estate Services, Safe Deposit Boxes.

CARROLL COUNTY NATIONAL BANK

3 CONVENIENT LOCATIONS

39-41 W. MAIN ST. 193 E. MAIN ST.

WESTMINSTER SHOPPING CENTER

Member Federal Deposit Insurance Corporation



ROUTE 140 AND SULLIVAN RD.
 WESTMINSTER, MD.

PHONE TILDEN 8-9110

ROSTER OF MEN STUDENTS

Abel, John, North Walnut Street, Rising Sun, Md.
 Abrams, Stuart Bernard, 3320 Egerton Road, Baltimore 15, Maryland
 Addy, Robert William, 11 Brownshade Drive, Glen Burnie, Maryland
 Albert, Raymond Edward, Jr., 334 Lambeth Rd., Baltimore 28, Maryland
 Alexander, Peter Baldwin, 2309 Eccleston St., Silver Spring, Maryland
 Allwine, James David, 3110 W Place, S.E., Washington 20, D. C.
 Alperstein, Arthur Stuart, 3710 Fords Lane, Baltimore 15, Maryland
 Alperstein, Leslie Michael, 3710 Fords Lane, Baltimore 15, Maryland
 Amico, Dennis Joseph, 92 Orchard Street, Ridgefield Park, New Jersey
 Amos, Willard Pitzer, Fallston, Md.
 Anders, David Walcott, 5532 Frederick Rd., Baltimore 28, Md.
 Armiger, Louis Earl, Jr., 2708 Plyers Mill Rd., Silver Spring, Maryland
 Astle, Terrance Reeves, 219 Hampton St., Bridgeton, N. J.
 Avnet, James Roy, 3916 Mortimer Ave., Baltimore 15, Md.
 Bacas, Harry John, 3317 Highwood Dr., S.E., Washington 20, D. C.
 Baer, John Wayne, 111 Frost Avenue, Frostburg, Md.
 Baernstein, Ben, 3604 Copley Rd., Baltimore 15, Md.
 Baile, John Edward, New Windsor, Md.
 Baile, Earl Rodney, 11 Elder Pl., Potomac Heights, Indian Head, Maryland
 Baker, Raymond Joseph, 1521 Central Ave., South Plainfield, New Jersey
 Barnes, Donald Ellsworth, Rt. 2, Mt. Airy, Md.
 Baroch, Jerome Paul, Jr., 1130 Cedarcroft Rd., Baltimore 12, Maryland
 Bateman, Gordon McKnight, 13 Pen Mar St., Waynesboro, Pa.
 Bayly, Stephen Vincent, 717 Cedarcroft Road, Baltimore 12, Maryland
 Benton, Norman Wilmer, Rt. 3, Box 54, Sykesville, Md.
 Bergquist, William Robert, McCarthy Lane, Orange, Mass.
 Berigold, Charles Nelson, 4619 Old Frederick Rd., Baltimore 29, Maryland

Berman, Stephen Miles, 3423 Janelen Drive, Baltimore 8, Maryland
 Berrett, Robert Carlyle, 914 Karlson Ave., Hyattsville, Md.
 Biser, Leon Charles, 3157 Woodring Ave., Baltimore 14, Md.
 Blackburn, John Ashley, Box 45, Coloma, Md.
 Bloodsworth, Charles Lee, Jr., 709 Lakeside Drive, Salisbury, Maryland
 Bloom, Thomas Richard, 4025 Jones Bridge Road, Chevy Chase 15, Md.
 Blumenthal, Arthur Philip, 3406 Labyrinth Rd., Baltimore 15, Maryland
 Bostian, Melvin Stanley, Detour, Md.
 Bowen, Kenneth David, Prince Frederick, Md.
 Bowles, Augustus Knight, 4610 Slesford Rd., Bethesda 14, Maryland
 Bowman, Thomas Elwood, 710 W. Market Street, Williams-town, Pennsylvania
 Branoff, Ronald Stanley, 3300 Lee Court, Baltimore 8, Md.
 Brewer, Jesse Woodrow, Route 2, Box 86, Bel Air, Md.
 Broadent, John Streett, Chatsworth Avenue, Reisterstown, Maryland
 Brooke, James Crispin, 1869 Mintwood Pl., N.W., Washington 9, D. C.
 Brown, Charles Milton, III, R.F.D. #1, Box 243, Annapolis, Maryland
 Brown, Gaius Lee, Jr., 705 W. Liberty Street, Charles Town, West Virginia
 Brown, Sewell Allen, III, 1305 Westellen Rd., Towson 4, Md.
 Browning, James Maurice, Jr., 27012 Ridge Rd., Damascus, Maryland
 Buckner, Eric Land, 6013 Wallis Avenue, Baltimore 15, Md.
 Buckworth, Donald Clifton, 201 Shaeffer Ave., Westminster, Maryland
 Buhman, Donald Harry, Route 1, Smithsburg, Md.
 Buttmer, Jack Thomas, 3212 School Lane, Drexel Hill, Pa.
 Carson, Robert Lee, 214 S. Main Street, Boonsboro, Md.
 Carter, Douglas Richard, 13 Salter Place, Maplewood, N. J.
 Carter, William Douglas, 5700 Camp Springs Avenue, Washington 22, D. C.
 Case, Howard Samuel, Box 58, Three Bridges, N. J.
 Castle, Charles Allen, 205 Rockwell Terrace, Frederick, Md.
 Chambers, William Edward, III, 302 Liberty Rd., Federalburg, Maryland

Lloyd E. Mitchell, Inc.

**Mechanical -:- Accoustical
 Plastering Contractor**

4650 REISTERSTOWN ROAD

BALTIMORE 15, MARYLAND

TELEPHONE: LI. 2-1241

3325 V STREET, N.E.

WASHINGTON, D. C.

TELEPHONE: LA. 6-6004

Compliments of

G. C. MURPHY CO.

The Complete Variety

Store

Westminster, Md.

Chase, William Wiley, Jr., 206 Shaeffer Avenue, Westminster, Maryland
 Clark, Gerald Frederick, 3816 Hamilton Ave., Baltimore 6, Maryland
 Clawsey, Edwin Garfield, 1503 W. 8th Street, Frederick, Md.
 Cohen, Conrad Maurice, 106 Franklin St., Milford, Del.
 Colwell, Ernest Williams, 102 Wimerst Ave., Westminster, Md.
 Confer, Kenneth Torrence, Box 226, Howard, Pa.
 Corbin, Samuel Edward, Jr., 126 E. Green St., Westminster, Maryland
 Cowden, William Dawson, 251 S. Mulberry Street, Hagerstown, Maryland
 Cox, James Stuart, Jr., 204 Central Avenue, Brunswick, Md.
 Creamer, Matthew Elmer, III, Centerton Road, Route 5, Bridgeton, N. J.
 Cronise, Ronald Vincent, 7120 Beryl Rd., Apt. #3, Alexandria, Virginia
 Crouse, Walter Calvin, 61 Ralph Street, Westminster, Md.
 Cueman, Edmund Robert, 23 Post Rd., Pompton Plains, N. J.
 Cupp, James Leslie, 3920 Southern Cross Dr., Baltimore 7, Maryland
 Daniels, Edward George, Horseshoe Road, Ellicott City, Md.
 Davidov, Howard Allen, 3701 Menlo Drive, Baltimore 15, Md.
 Day, Jackson Harvey, Box 247, Western Maryland College, Westminster, Maryland
 Deane, John William, 103 Powell Avenue, Bel Air, Md.
 Dearink, Stuart Jay, 4312 Wentworth Rd., Baltimore 7, Md.
 DeMoy, John, 308 Adams Street, Annapolis, Md.
 Dinger, Robert Jacob, 3704 Andover Place, S.E., Washington 23, D. C.
 Dobson, William Danis, 213 W. Central Ave., Federalsburg, Maryland
 Dotson, Charles Ellis, Jr., Box 47, Mechanicsville, Md.
 Downey, Joseph Robert, Jr., 4606 Chase Ave., Bethesda 14, Maryland
 Drenning, Bruce Ashley, Jr., Oak Knoll Road, Cockeysville, Maryland
 Drobis, David Robert, 5608 Bland Ave., Baltimore 15, Md.
 Eagan, John Michael, Main Street, Midland, Md.
 Earp, Edwin Lee, Route 2, Box 347, Westminster, Md.
 Ebaugh, Carl Eugene, Route 7, Box 109, Westminster, Md.
 Eberhardt, Jonathan Andrew, Old Stone, Parkton, Md.
 Eckman, David Lee, 15 W. George Street, Westminster, Md.

Einhorn, Stanley Aaron, 3333 Dolfeld Ave., Baltimore 15, Maryland
 Elliott, John Richard, Arcadia Manor, Upperco P. O., Md.
 Eberoad, Michael Anthony, 388 N. Main St., Hampstead, Maryland
 English, James Hilton, III, Shadpoint, Salisbury, Md.
 Ensor, Richard Almon, White Hall, Md.
 Escobar, Eddie Roberto, 8742 150 Street, Jamaica 35, N. Y.
 Fallin, Herbert Kirk, 106 Sullivan Ave., Westminster, Md.
 Farrelly, Bruce Richard, 127 Delaware Ave., Laurel, Del.
 Felcher, William Lawrence, 2310 Hanway Rd., Baltimore 9, Maryland
 Feldman, Harris Joseph, 3511 Lynchester Rd., Baltimore 15, Maryland
 Fischer, Donald Howard, Jr., 3367 Dulany St., Baltimore 29, Maryland
 Francis, John Joseph, 107 Bender Drive, Clifton, N. J.
 Fuhrmann, Calvin Folk, 462 Hawthorne Ave., Yonkers, N. Y.
 Fulton, George Roedel, 104 E. Hamilton Ave., Silver Spring, Maryland
 Garvin, Ronald Eugene, 428 Windover Ave., N.W., Vienna, Virginia
 Gaver, Joseph Carroll, R.F.D. #2, Boonsboro, Md.
 Gebelin, George Andrew, 414 East 31 Street, Baltimore 18, Maryland
 Georg, William Reed, Box 237, Grantsville, Md.
 Gesell, Mark Sterling, 291 Pennsylvania Ave., Westminster, Maryland
 Giese, John Jacob, Jr., 556 Baer Avenue, Hanover, Pa.
 Gill, Gary Wesley, 901 N. Woodington Road, Baltimore 29, Maryland
 Gillespie, William George, 825 N. Milton Avenue, Baltimore 5, Maryland
 Ginsburg, Robert Allen, 4220 Fairview Ave., Baltimore 16, Maryland
 Goldman, Fred Raymond, 3829 W. Rogers Ave., Baltimore 15, Maryland
 Goldstein, David Franklin, 3490 Ellamont Rd., Baltimore 15, Maryland
 Goodley, Lewis Brown, 117 Market St., Newport, Wilmington 4, Del.
 Gore, Jerry LaMar, Route 6, Westminster, Md.
 Gottschall, Robert Howard, R.D. #5, "Millview," West Chester, Pa.

Best Wishes

from the

BALTIMORE COLTS

Gabrowski, John Edward, 306 Cedar Lane, Rockville, Md.
 Grace, Robert Edward, 1622 Sexton St., Baltimore 30, Md.
 Grant, Paul Lee, 814 W. 32nd Street, Baltimore 11, Md.
 Gray, Allen Everett, Jr., Hance's Point Rd., North East, Md.
 Gray, James Stewart, Jr., 1308 Crofton Road, Baltimore 12, Maryland
 Green, Henry Sterling, Box 325, Calvary Rd., Crisfield, Md.
 Greene, Benjamin Babb, Jr., Box 638, Route 2, Severna Park, Maryland
 Gross, Barry Benjamin, 7906 Ivy Lane, Baltimore 8, Md.
 Grove, John Wesley, 1719 Sexton St., Baltimore 30, Md.
 Guenther, Otto John, 42 Washington St., Red Bank, N. J.
 Hackett, James Edwin, 51 Thornhill Road, Lutherville, Md.
 Hall, Ernest William, 1304 Highland Drive, Silver Spring, Md.
 Hanna, Glen Eager, Jr., 6116 Greenspring Ave., Baltimore 9, Maryland
 Hardy, Joseph Franklin, 205 Shaeffer Ave., Westminster, Md.
 Harman, Jackie Larry, 7 Grafton St., Manchester, Md.
 Harman, Andrew George, 9304 Adelaide Drive, Bethesda 14, Maryland
 Harmeyer, George Herbert, Box 417, R.F.D. #3, Joppa, Md.
 Harrison, Griffith Norfolk, Owings, Calvert Co., Md.
 Hatton, Stephen Jay, 7920 Ivy Lane, Pikesville 8, Md.
 Hayes, Thomas Wilson, 4990 37th Place, Hyattsville, Md.
 Hibbard, Ronald Duane, 1003 Fifth Street, Laurel, Md.
 Hill, Anthony Wheeler, Box 462, Route 2, Joppa, Md.
 Himler, Henry Hansson, Route 7, Box 49, Westminster, Md.
 Hinrichs, Donald William, 705 Milford Mill Rd., Pikesville 8, Maryland
 Hobart, Donald James, 105 Crafton Rd., Wakefield Meadows, Bel Air, Maryland
 Hoffman, Ralph Neal, 130 Washington Rd., Westminster, Md.
 Hollywood, Edmund Robert, 437 W. Leamy Ave., Springfield, Pennsylvania
 Holt, Robert Clarence, Jr., 411 Granville Drive, Silver Spring, Maryland
 Hood, Denton Hayward, 195 W. Main Street, Westminster, Maryland
 Hook, James Randolph, Route 4, Box 38, Westminster, Md.
 Hope, Daniel Strickland, Route 2, Snow Hill, Md.
 Houck, Merle Lyal, R.F.D. #1, Millers, Md.
 Humphrey, David Hugh, 12 Ardmore Circle, New Cumberland, Pennsylvania

Huston, Aubrey Thomas, 103 Sullivan Ave., Westminster, Maryland
 Hyde, John Edgar, 204 Shaeffer Ave., Westminster, Md.
 Jasinski, John Franklin, R.D. #1, New Freedom, Pa.
 Jelinek, Warren Roger, Boonton Ave., Kinnelon, N. J.
 Johnson, David Richard, 320 Revolution St., Havre de Grace, Maryland
 Jones, George Allen, 1219 Shore Rd., Baltimore 20, Md.
 Jones, James Roland, Route 10, Box 329, Pasadena, Md.
 Jones, Richard Douglas, 12013 Centerhill St., Wheaton, Md.
 Kalantari, Khosro, 4512 45th Street, N.W., Washington 16, D. C.
 Kappelman, Mark David, 6607 Park Heights Ave., Baltimore 15, Maryland
 Kelso, Edmund William, Jr., 124 Walnut St., Jenkintown, Pa.
 Kemmerer, George Butz, Route 1, Salisbury, Md.
 Kenton, Walter Sidney, Jr., 436 Quade St., S.E., Washington 21, D. C.
 Kephart, Denny Lawrence, 140 W. Main Street, Westminster, Maryland
 Kidd, Franklin French, III, Franklin Manor, Churchton, Deale, Maryland
 Kindler, Michael Emil, 471 S. 11th Street, Newark 3, N. J.
 Kinsley, Homan Benjamin, Jr., 302 N. Rolling Rd., Catonsville 28, Md.
 Kirkman, Hunter Armfield, 101 Brooks Ave., Gaithersburg, Maryland
 Klein, Lance Arthur, 2925 Pennsylvania Ave., S.E., Washington 20, D. C.
 Kleine, Robert Jackson, R.F.D. 2, Plattsburgh, N. Y.
 Kline, Thomas Frederick, 134 Boone Trail, Severna Park, Maryland
 Klitzberg, Richard, 488 Snediker Avenue, Brooklyn 7, N. Y.
 Knauff, Bruce Roland, 1100 Overbrook Rd., Baltimore 12, Md.
 Knefeff, George McLanahan, 616 Dunkirk Rd., Baltimore 12, Maryland
 Knepp, Lester Johnston, c/o Mrs. Louise Porter, 526 W. 13 Street, Brunswick, Md.
 Koerber, Walter Albert, Jr., 512 Overbrook Rd., Baltimore 12, Maryland
 Kressler, John Franklin, 111 Fourth Ave., S.E., Glen Burnie, Maryland
 Kresley, Konrad Martin, 5340 St. Barnabas Rd., S.E., Washington 21, D. C.

WATKINS CIGARETTE SERVICE

56 Penna. Avenue, Westminster, Md.

Tilden 8-4830

Best Wishes to the Class of
1962

Mr. and Mrs. George Ritter

THE STIEFF COMPANY

WYMAN PARK DRIVEWAY

BALTIMORE 11, MARYLAND

ESTABLISHED 1816

UNION NATIONAL BANK

Westminster, Maryland

Oldest Bank in Carroll County

Use our convenient new
Drive-In and Parking Service

MEMBER
Federal Deposit Insurance Corporation

Kruhm, Robert Herman, II, 15411 Good Hope Road, Silver Spring, Maryland
 Langham, Charles George, Jr., 405 Linden St., Cumberland, Maryland
 Laurence, Benedict Eugene, R.D. #2, Hanover, Pa.
 Law, John Hardy, 2 Ferndale Road, Ferndale, Md.
 Lazarus, Harry Alan, 4804 Beaufort Ave., Baltimore 15, Md.
 Lazarus, Bertram Gross, 14 S. Lee St., Cumberland, Md.
 Leishure, Cleveland Samuel, 38 Upmanor Rd., Baltimore 29, Maryland
 Lempert, Harvey, 3821 Labyrinth Rd., Baltimore 15, Md.
 Leporati, James Edmond, 463 University Blvd., Oak Valley, Wenonah, N. J.
 Lerch, Ronald Eugene, Salem Pike, Clarksboro, N. J.
 Liebman, Ronald Stanley, 4219 Chatham Rd., Baltimore 7, Maryland
 Littlefield, David Walter, 379 Blauvelt Rd., Pearl River, N. Y.
 Lomas, James, 113 W. Chew St., Philadelphia 20, Pa.
 Lowman, Kenneth Milton, Templeville, Md.
 McDade, Joseph Edward, 309 Franklin St., Cumberland, Md.
 McGinnes, Charles R., Glen Arm Rd., Baltimore 34, Md.
 McKenna, John Thompson, 804 Lake Avenue, Woodbury Heights, N. J.
 MacDonald, William Roland, 419 Montgomery St., Laurel, Maryland
 MacEwan, Douglas Hoagland, Jr., 155 Third Street, Keyport, New Jersey
 Magnotto, Antonio, III, 4926 Fourth Ave., Washington 21, D. C.
 Magruder, Thomas Albert, III, Route 1, Box 92, Westernport, Maryland
 Makosky, Edmund Eugene, 35 Ridge Road, Westminster, Md.
 Makover, Stanley, 2068 81 Street, Brooklyn 14, N. Y.
 Mann, David Russell, 333 Margaret Ave., Westminster, Md.
 Manning, Charles William, 144 Bonifant Rd., Silver Spring, Maryland
 Manthey, Robert Edward, 210 W. Eleventh Ave., Baltimore 25, Maryland
 Markey, David John, 201 Grove Blvd., Frederick, Md.
 Martin, David Henderson, 3230 Wheeler Rd., S.E., Washington 20, D. C.
 Meisner, Richard Louis, 10 Fairfield Rd., West Hartford 17, Connecticut
 Mendelsohn, Herbert Eugene, 2539 Park Heights Terrace, Baltimore 15, Maryland

Meredith, John Robert, Route 2, Box 117, Federalburg, Md.
 Michaels, Thomas Michael, Jr., 41 Barnida Drive, Hanover, New Jersey
 Miller, Bruce Lawrence, 3643 Forest Garden Ave., Baltimore 7, Maryland
 Miller, Charles Edward, Jr., 27 Lake Drive, R.D. #3, Bel Air, Maryland
 Miller, Gerald Hammond, 5804 Sargent Road, Hyattsville, Md.
 Miller, Harvard Franklin, 2 Carroll St., Hampstead, Md.
 Miller, Jere Michael, Third Street, New Freedom, Pa.
 Millon, Wayne Kermit, R.D. #1, Taneytown, Md.
 Minor, Edward Colquitt, Hess Road, R.F.D. #1, Box 44, Monkton, Maryland
 Miyasaki, Roy Akito, 500 W. 33rd St., Baltimore 11, Md.
 Mooney, Howard Taylor, 1036 Elmridge Ave., Baltimore 29, Maryland
 Morris, Harold Warren, R.F.D. #1, Bishop, Md.
 Morse, John Millard, 23 Dunmore Rd., Baltimore 28, Md.
 Muhlfelder, Thomas William, Box 3, Cherry Lane, Hollidaysburg, Pennsylvania
 Mund, Allan Winfield, Jr., 3928 Colchester Rd., Baltimore 29, Maryland
 Myers, Boyd Douglas, 334 Margaret Ave., Westminster, Md.
 Myers, Dennis Oliver, 276 Washington Rd., Westminster, Md.
 Myers, Michael Leon, M&G Trailer Court, R.D. #2, York, Pa.
 Myers, William Clifton, 517 Bourbon Street, Havre de Grace, Maryland
 Nicoll, Frederick Seoville, 707 Lakeside Drive, Salisbury, Md.
 Noble, George Denny, 210 Stockley St., Rehoboth Beach, Del.
 Norris, John Wayman, 1820 S St., S.E., Washington 20, D. C.
 Ober, Alexander George, 2712 Munson Street, Wheaton, Md.
 O'Connor, Michael David Lalor, 4620 N. 16th St., Arlington, Virginia
 O'Malley, William G., 947 26th St., South, Arlington 7, Va.
 O'Malley, Thomas Edward, 2908 30th St., S.E., Washington 20, D. C.
 Oppel, Gerald Jay, 3927 Rosecrest Ave., Baltimore 15, Md.
 Owen, Gerald Ralph, Somers Ave., Clarksboro, N. J.
 Parr, Larry Thomas, 3 W. Park Avenue, Haddonfield, N. J.
 Pearson, Daniel Ralph, 232 Arapahoe Dr., Washington 21, D. C.
 Penn, Robert Eugene, Frederick Ave., Mt. Airy, Md.
 Penn, William Melvin, Jr., 3104 Glendale Ave., Baltimore 14, Maryland

THE HAUSWALD BAKERY

The Freshest Thing in Town

2816 EDMONDSON AVENUE

Baltimore 23, Md.

WILKENS 5-7200

"Where The Boys Are"

THE DOWNTOWN

19 EAST MAIN STREET

WESTMINSTER, MD.

RIFFLE'S VENDING SERVICE

TANEYTOWN, MARYLAND

Compliments of

CARROLL THEATER

WESTMINSTER, MARYLAND

Petrich, Gerd Harald, 2825 Glendale Ave., Baltimore 14, Md.
 Pokorny, Theodore Richard, Jr., R.D. #1, Box 205A, Shamokin, Pa.
 Pond, David Warren, Route 1, Box 87, Brookeville, Md.
 Powell, John Carter, R.F.D. #1, Pocomoke City, Md.
 Price, Charles Downey, 13 Deal Avenue, La Vale, Md.
 Price, Robert Donald, 329 Upperland Rd., Baltimore 21, Maryland
 Purvis, William Joseph, III, Woodland Acres, Waldorf, Md.
 Quinby, James Franklin, II, Route 18, Delmar, Md.
 Quinby, Dennis Powell, Edson Park, Cambridge, Md.
 Rabush, Donald Robert, 203 Sullivan Ave., Westminster, Md.
 Read, Bruce Hammond, 6035 Scott Ave., Ft. Bliss, Texas
 Readmond, Michael Warren, 310 Hamilton Ave., Glen Rock, New Jersey
 Reger, David William, 167 Hillview Drive, Springfield, Pa.
 Reitz, Marvin Savidge, Jr., 37 E. Rogers Ave., Merchantville, New Jersey
 Renkowitz, Arthur Albert, 501 School Street, Cambridge, Md.
 Rheinhardt, Frederick Louis Conrad, 706 Anneslie Road, Baltimore 12, Maryland
 Rhinesmith, James Paul, Box 348, Morsetown Rd., Newfoundland, New Jersey
 Richman, Gerald Murray, 8418 Dorian Rd., Pikesville 8, Md.
 Rinehart, Bernard Oscar, 512 Elm Street, Frederick, Md.
 Robertson, Roy Lynn, 404 York Street, Manchester, Md.
 Robson, David Parker, 2705 St. Paul St., Baltimore 18, Md.
 Rose, Alan, 2721 Oakley Avenue, Baltimore 15, Md.
 Rosenbaum, Stephen David, 3303 Pinkney Rd., Baltimore 15, Maryland
 Roth, Joseph Ronald, 4104 Moravia Rd., Baltimore 6, Md.
 Rumburger, Harry Pearce, 4245 Cardwell Ave., Baltimore 6, Maryland
 Runkles, Joseph Walter, R.F.D. #1, Mt. Airy, Md.
 Scheinfeldt, Edward Neil, 8607 Washington Ave., Washington 22, D. C.
 Scheibel, George Walter, 119 Sunnyside St., Manchester, N. H.
 Schlee, George Michael, 176 E. Main St., Westminster, Md.
 Schmidt, Donald Henry, 8361 Hillendale Rd., Towson 4, Md.
 Schuele, Karl William, Jr., 221 Third St., Ridgefield Park, New Jersey
 Schugam, Martin Ser'e, Route 2, Caveswood Lane, Owings Mills, Maryland
 Seaton, Phillip Burtis, 401 W. Maple Ave., Merchantville 8, New Jersey
 Selikowitz, David, 71-10 Amste' Blvd., Arverne, L. I., N. Y.
 Shaeffer, Charles Wayne, Jr., 14 Midvale Rd., Baltimore 10, Maryland
 Shaffer, Dennis Russell, High Street, New Freedom, Pa.
 Sharkey, Stanley Louis, 26 New Windsor Rd., Westminster, Maryland
 Shaw, James Richard, 2804 Ridge Road Dr., Alexandria, Va.
 Shaw, Robert Anthony, 2804 Ridge Road Dr., Alexandria, Va.
 Shesley, Nelson Donald, 14 Pelczar Ave., Baltimore 21, Md.
 Sherwood, Michael Joseph, 2208 Beaumont St., Washington 21, D. C.
 Shilling, Richard Edward, 201 Sullivan Ave., Westminster, Maryland
 Shirley, Ronald Oliver, Fawn Grove, Pa.
 Siegel, Gerald, 569 Chalcot Square, Essex 21, Md.
 Smink, Gilman Cadwalder, 1226 Greystone Rd., Baltimore 27, Maryland
 Smith, Frederick L., 800 Rosemont Avenue, Frederick, Md.
 Smith, Henry W., III, 1605 Amherst Rd., Hyattsville, Md.
 Smith, Ralph Welby, 11 Windward Drive, Severna Park, Md.
 Snyder, Charles Wilmer, Jr., 3632 Eitemiller Rd., Baltimore 7, Maryland
 Snyder, David Norman, Paulsboro Rd., Swedesboro, N. J.
 Spear, Joseph Carroll, Box 246, Sharpton, Md.
 Spencer, Charles Cordrey, 111 Somerset Ave., Cambridge, Maryland
 Spind, Morton, 4296 Labyrinth Road, Baltimore, Md.
 Stager, John David, 19 Linsley Street, North Haven, Conn.
 Stawes, Stanley Paul, Jr., 103 14th Ave., Baltimore 25, Md.
 Stearns, John David, 603 Old Orchard Rd., Bel Air, Md.
 Steen, Richard Curtis, Main Street, Hurlock, Md.
 Steen, Ronald Lewis, Dagshoro, Del.
 Stephens, James Calvin, 602 N. 10th Street, Bellwood, Pa.

Smith and Reifsnider, Incorporated

*Lumber, Building Materials, Coal
Paint and Hardware*

WESTMINSTER, MARYLAND

Phone: TI. 8-7650

Quality

Service

INSURANCE AND REAL ESTATE

PERCY M. BURKE AGENCY

231 E. Main St.

Westminster, Md.

Phone: Tilden 8-6620

"DEPENDABLE SERVICE"

WESTMINSTER TRUST COMPANY

"The Bank Where Service Means More"

You are always welcome to visit us
and avail yourself of our services.

Main Office: 71 E. MAIN STREET

Branch: UNION MILLS, MARYLAND

Member Federal Deposit Insurance Corporation

Stevens, Robert Byron, 904 Creek Drive, Annapolis, Md.
 Stiles, David Arthur, Route 2, Boonsboro, Md.
 Stockman, Franklin Elmer, Jr., 115 Frederick Ave., Frederick, Maryland
 Stoops, Robert Brian, Route 1, Smithburg, Md.
 Strein, Carl Vaughn, 3602 Loch Raven Blvd., Baltimore 18, Maryland
 Strine, John Calvin, III, Box 261, New Windsor, Md.
 Strohminger, Melvin Sears, 815 Stamford Rd., Baltimore 29, Maryland
 Sunderland, Thomas Stanley, 511 Sixth St., Annapolis, Md.
 Sutton, David Bartlett, 898 W. 34th St., Wilmington 2, Del.
 Tasse, Gregory Curtis, 514 Evergreen Rd., Severna Park, Maryland
 Taylor, David Kenneth, 422 Prince Street, Bordentown, N. J.
 Terry, Roy Morton, 6700 Lambert Drive, Temple Hills, Md. (Washington 22, D. C.)
 Thacker, Colin Kelly, 524 N. Potomac St., Baltimore 5, Md.
 Thais, William Nelson, 3624 Forest Hill Rd., Baltimore 7, Maryland
 Trainor, John Kenneth, 7602 Lansdale St., Washington 28, D. C.
 Turk, Ellis, 3516 Springdale Avenue, Baltimore 16, Md.
 Unger, Maurice Henry, 7 New Windsor Rd., Westminster, Maryland
 Vickery, Robert Bentley, Layton's Lake, Penns Grove, N. J.
 Waddel, James Philip, 5109 Que St., S.E., Washington 27, D. C.
 Wade, Frank Button, Jr., Port Tobacco, Md.
 Wagner, Carl Eric, 514 Beall Street, Cumberland, Md.
 Wagner, Howard Arnold, 2044 84th St., Brooklyn 14, N. Y.
 Walker, Rex Irving, 16 Brindletown Rd., New Egypt, N. J.
 Walls, Jerry Scott, R.D. #2, Box 328, Bel Air, Md.
 Walsh, Cecil Lee, 1500 Bucklejew Drive, Falls Church, Va.
 Walter, Charles Edward, Route 1, Box 264, Bel Air, Md.
 Warfield, Robert Edwin, 12 Belmont Ct., Silver Spring, Md.
 Warman, John Sanbury, 121 Richland Lane, Pittsburgh 8, Pennsylvania
 Warner, David Milton, 55 Menley Parkway, Hagerstown, Md.
 Warner, Thomas Forrest, 108 Wilmet Ave., Westminster, Maryland

Watts, Warren Wayne, Box 206, Route 3, Severn, Md.
 Weiskittel, Harvey Milton, 7702 Roseland Ave., Baltimore 6, Maryland
 Welch, Edwin Hugh, 320 Hamilton Street, N.W., Washington 11, D. C.
 Welk, Eugene Edward, Route 7, Box 304, Westminster, Md.
 Weller, Herbert Wayne, Linwood, Md.
 Wenderoth, Joe Landa, 702 Mace Ave., Baltimore 21, Md.
 Whittenton, Richard Lee, Route 5, Box 293, Westminster, Maryland
 Whitfield, John Dixon, 11 Uniontown Rd., Westminster, Md.
 Whitmore, Wayne Norval, 2328 Foster Ave., Baltimore 14, Maryland
 Wicklein, Jarrett Torbit, Cromwell Bridge Rd., Towson 4, Maryland
 Wickwire, Chester Lynn, 8214 Bellona Ave., Towson 4, Md.
 Wilhide, George Thomas, W. Main Street, Emmitsburg, Md.
 Williams, Jonathan Lee, 7th & West Streets, Laurel, Del.
 Williams, Ronald Eugene, Box 7, Keymar, Md.
 Willis, Eugene, Jr., Chief, Admin. & Protocol Sect., JUSMMAT, A.P.O. 254, New York, N. Y.
 Wilson, Carl Ashton, Marion, Md.
 Winters, Dennis Alan, 1561 Barret Rd., Baltimore 7, Md.
 Wockley, Raymond Charles, 7810 Old Fort Road, Washington 22, D. C. (Md.)
 Wolf, Robert Lynn, R.D. #1, New Freedom, Pa.
 Wood, John Arthur, Jr., 345 N. Washington St., Easton, Md.
 Wooden, John Frederick, III, 32 Fitzhugh Ave., Westminster, Maryland
 Wright, Wallace Wesley, R.F.D. 1, Box 338, Federalsburg, Maryland
 Wright, Walter Malcolm, 615 Liberty Road, Federalsburg, Maryland
 Wrightson, Wilford Downs, 1265 Vogt Ave., Arbutus 27, Md.
 Yobst, Richard Niles, 5531 St. Barnabas Rd., Washington 21, D. C.
 Yohn, Edwin Lionel, Route 6, Westminster, Md.
 Yutzy, William Harvey, III, 2908 E. Joppa Rd., Baltimore 14, Maryland
 Zsebedics, Laszlo, 117 W. Main Street, Westminster, Md.

LEXington 9-3613-4-5-6

MACE
PRODUCE COMPANY, INC.

NATIONAL
GROCERY COMPANY

Wholesale Jobbers in
Fruits - Vegetables
Repacked Tomatoes

INSTITUTIONAL GROCERIES
FREE DELIVERIES

20-22 Market Place, Baltimore 2, Maryland

SEA FOOD
FROZEN FOOD

WAMPLER'S

Home Furnishings

Opposite the Shopping Center

WESTMINSTER, MARYLAND

Compliments of

F. W. WOOLWORTH CO.

Westminster Shopping Center

Westminster, Maryland

Open every night till 9:00 P. M.

Ruskin Once Wrote:

"There is hardly anything in the world that some men cannot make a little worse and sell a little cheaper, and the people who consider price only are this man's lawful prey."



MARYLAND HOTEL SUPPLY CO. INC.

Meats - Poultry
Frozen Foods

227 SOUTH HANOVER STREET, BALTIMORE 1, MD.

LExington 9-7055

Another

HORN-SHAFER YEARBOOK

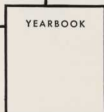

Many fine publications bear the HORN-SHAFER imprint, year after year—the result of continuous satisfaction and half a century of tested experience.

Fresh, up-to-the-minute ideas; the best materials obtainable; careful, skilled craftsmanship and enthusiastic cooperation go into each HORN-SHAFER book. We are proud to add this volume to our many quality publications.



PLAZA 2-7077

The **HORN-SHAFER** Co.

531 WEST PRATT STREET, BALTIMORE 1, MARYLAND

Compliments
from
THE MERCHANTS AND OWNERS
of the
WESTMINSTER SHOPPING CENTER
"One Stop Shopping"



DIRECTORY OF THE FINE BUSINESSES LOCATED AT WESTMINSTER SHOPPING CENTER

Armocast Sporting Goods Store
Carroll County National Bank
Columbia Jewelry Company
Co-Op Auto Service Center
Co-Op Super Market
Flanagan's Travel and Insurance
Agency
Gerald Hairdresser
Harris Pastry Shop
High's Ice Cream Store

Lana Labell Store
Modern G. I. Laundry
J. S. Raub Shoes
Read Drug and Chemical Company
Rhoten's Barber Shop
Weigate's Lasting Paint Center
Siegman's Texaco Service
Westminster Lanes, Inc.
F. W. Woolworth Company
Youngland Shop

Benn's Men and Boys' Shop
Safeway Store
Joe The Motorist Friend
Augusta Building And Loan Association
Westminster Motor Company
Dr. Marvin Kasik Optometrist
Dr. Richard Y. Dalrymple
Dr. Hans Nipkow
Dr. Paul L. Keener

ROUTE 140 AT ENGLAR ROAD

WESTMINSTER, MARYLAND

ACHIEVEMENT

WE SALUTE Western Maryland College on its enlightened and realistic approach to today's educational challenge.

IN our 50 years of construction experience, having completed more than a billion dollars of work, we proudly include your Baker Memorial Chapel, Winslow Student Union Building and the new library in the list of our many achievements.

CONSOLIDATED ENGINEERING COMPANY INCORPORATED

20 E. FRANKLIN STREET BALTIMORE 2, MD.
MUlberry 5-7500

CONSTRUCTION:

Anything... Any Size... Anywhere!

Established 1911

CLARENCE E. ELDERKIN, *President*
T. NEWELL COX, *Exec. Vice-Pres. and Gen. Mgr.*
HERMAN W. BERGER, *Vice-Pres.*
EDMUND B. WARD, *Vice-Pres.*
H. ALFRED STALFORD, *Vice-Pres.*
HARRY B. WARD, *Secretary and Treasurer*
RICHARD H. EDWARDS, *Assistant Secretary*
E. LEE BONSALE, JR., *Assistant Treasurer*



"See, Marlon Brando did come in today."

GESELL & ECKARD SERVICE STATION

Power-X Sinclair

Service

135 W. MAIN STREET

Westminster, Md.

On the Way to College

Thomas Insurance And Real Estate

78 WEST MAIN STREET
Westminster, Maryland

PH. 848-6600

Congratulations to the

CLASS OF '62

THE COLLEGE BOOKSTORE

8:30 A. M. till 4:00 P. M.
Saturday till 12 Noon

WINSLOW STUDENT CENTER

ARUNDEL FEDERAL

Savings and Loan Association

Best Wishes for a secure
future of happiness and a
good fortune.

PATAPSCO AVENUE AND FOURTH STREET
BALTIMORE 25, MARYLAND

ELGIN 5-9300

Organized 1906

Beverages . . .

Dinners

Forest Inn

U. S. ROUTE 140
2 Miles West of Reisterstown

Closed Monday

BEA CORNELL

EDDIE CORNELL

The H. E. Koontz Creamery, Inc.

Milk Products

5600 Reisterstown Road
Baltimore 15, Maryland



"We're marching to Sharkey's."

"Congratulations and Best Wishes"

CONSOLIDATION COAL CO.

CENTURY BUILDING
BALTIMORE 12, MARYLAND



"What's left Mr. Rice will use."

The Savings Center

Baltimore Federal Savings
& Loan Association

Founded 1884

WESTMINSTER

77 EAST MAIN STREET

CLARENCE D. SMITH *Insurance*

2113 North Charles Street
Baltimore 18, Maryland

The Coffman-Fisher Co. DEPARTMENT STORE

11 E. Main St., Westminster

Best Wishes to the Class of '62

HUTZLER'S

THE NEW GRAND VIEW INN

Hanover Pike Reisterstown, Md.

Serving The Finest In Drinks & Food



WESTMINSTER COCA-COLA BOTTLING CO., INC.

Harbor Towing Corporation

2325 Boston Street
Baltimore 24, Maryland

GEORGE E. ROGERS
President

BLANCHE T. ROGERS
Treasurer



"Where the squirrels are!"

Compliments of
T. J. KURDLE
ASSOCIATED WITH ESSKAY
Q-WAL-ITY MEATS

HOCHSCHILD KOHN
DOWNTOWN
EAST POINT BELVEDERE
EDMONDSON HARUNDALE

Ashburton Building & Loan Assn., Inc.

1 E. MAIN STREET

WESTMINSTER

5% CURRENT DIVIDEND

TL. 8-3474

Compliments of
Myer's Grocery

SWISSVALE FARM DAIRY

"Home of Brown Swiss Cow"

Home Delivery Of Farm Fresh Dairy Products

COMPLIMENTS OF

**A
FRIEND**

Grace-Birx Insurance Company

1622 Sexton Street

Baltimore 30, Maryland

INSURANCE COMPANY OF NORTH AMERICA

Baltimore Service Office

HOLLIDAY AND FAYETTE STREETS

Day: MIlton 4-7325

Night: MIlton 4-7445

Compliments of

**NEW CAR DEALERS
OF WESTMINSTER**

Congratulations to
THE SENIOR CLASS

from

THE BLUMENTHAL-KAHN ELECTRICAL CO., INC.

THE SCHAEFFER LUMBER COMPANY

BUILDING MATERIALS

SIDING - ROOFING - PLYWOOD

Phone TIllden 8-5770

Liberty and Green Sts.

WESTMINSTER, MD.

BOHN PONTIAC

Sales - Service

192 Pennsylvania Avenue Westminster, Md.

S. DiPAULA AND SONS

Selected Sea Food

505 FOREST STREET

BALTIMORE 2, MARYLAND

FOR A REAL TREAT EAT

Utz's

POTATO CHIPS

HANOVER, PA.

PHONE ME 7-6644

WTTR

AM

FM



We Won't Forget . . .

"We're high on the hill here at WMC;
The Class of '62 is really proud as can be.
We're high on the hill here at WMC;
We've had some fun, and now we plan
to get our degree.
We've done some things we'll ne'er forget—
In times to come we'll think about the
folks we met.
We've worked so hard to make the grade,
We know our memory on the hill will
never fade.
It's plain to see who leads the hill—
The Class of '62!"

The Class of '62



INDEX

Academic Life	12	Judicial Board	56
Administration	10	Junior Class	188
Advertisements	196	Library Science Department	16
ALOHA	60	Lutheran Student Association	46
Alpha Gamma Tau	82	Majorettes	115
Argonauts	35	Mathematics Department	23
Art Department	34	Men's Dormitory Council	62
Artists' Anonymous	34	Men's Leadership Society	58
Athletics	102	Methodist Student Movement	46
Band	115	Modern Language Department	18
Baptist Student Union	47	Music Department	28
Basketball	110	Orchestra	29
Beta Beta Beta	24	Patrons	194
Biology Department	24	Phi Alpha Mu	79
Canterbury Club	48	Philosophy and Religion Department	21
Cheerleaders	114	Physics Department	25
Chemistry Department	25	Pi Alpha Alpha	88
Christmas on the Hill	97	Pi Gamma Mu	21
Classes	120	Political Science Department	22
Classics Club	17	Pom Pom Girls	114
Classics Department	17	President's Message	11
College Choir	30	Psychology Department	21
College Players	32	Publications Board	59
Contrast	59	Religion	40
Dedication	8	Religious Life Council	43
Delta Omicron	28	Rifle Team	113
Delta Pi Alpha	85	ROTC	36
Delta Sigma Kappa	74	Senior Class	126
Dramatic Art Department	32	Sigma Sigma Tau	80
Economics Department	23	Soccer	108
Education Department	27	Social Awareness	52
English Department	15	Sociology Department	20
Football	104	Sophomore Class	190
French Club	18	Student Christian Association Officers	42
Freshman Advisory Council	175	Student Education Association	27
Freshman Class	192	Student Government Association	55
Gamma Beta Chi	87	Student Leadership Conference	54
Girls' Basketball Team	118	Student Life Council	58
Gold Bug	61	Student Roster	196
History Department	20	Thanksgiving Play	33
History of Art Department	34	Trumpeters	179
Hockey Team	117	United Campus Christian Fellowship	48
Homecoming	90	Wesleyans	49
Home Economics Club	26	Wesleyanettes	49
Home Economics Department	26	Who's Who	176
Honor Court	57	Women's Athletic Association	116
Interfraternity Council	73	Women's Dormitory Council	62
International Relations Club	22	Women's Glee Club	31
Intersorority Council	72	Women's Octet	31
Iota Gamma Chi	77	Wrestling	112
Jewish Student Association	47		



*When our college days are over
Round our hearts shall cling,
Memories of our Alma Mater
Every day will bring.*

*This pocket is for the supplement
to the 1962 ALOHA.
Please insert here when received.*





ALOHA

SUPPLEMENT



1962

Seniors See Opening of New Library

May, 1962, brought the completion of a new library on the Hill.



After carrying six thousand volumes to the new shelves, students flocked to the library to inspect it and to study for exams.





WMC students quickly adjusted to the building and enjoyed working in pleasant new surroundings.





Campus Party Honors Mrs. J

Kathy Lore, McDaniel Dorm president, 1962, pins a corsage on Mrs. Jefferson to begin the party.

Kathy and Marian Evans, dorm president for 1963, show Mrs. J the giant-sized scrapbook that the girls made to remind her in pictures and in verse of significant happenings during her twenty years as housemother of McDaniel Dorm.





Mrs. J's party was sparked by skits that revealed the highlights and hazards of dorm life. Here Barbara McCatharn plays Dean Howery, Nancy Kelly plays Mrs. J and Patricia Webb plays Miss Esther Smith as they enjoy a typical evening of desk duty and TV.

Mrs. J was obviously pleased with the lovely sewing machine that the college faculty and staff gave to honor her in her retirement.





Judy Firestone is crowned queen of the Military Ball by Major Anderson as the ROTC sponsors (Lucy Tucker, Helen Buehm, Judy Reinhart, Joann Carscaden, Sandy Reed) and the company commanders (Hunter Kirkman, Don Hobart, Robert Wolf, Joe McDade, Fred Nichol, Art Alperstein) look on.



The traditional Rose Cup ceremony honors the senior girls and bids them a fond farewell.



The '62 Trumpeters invested four juniors with the black caps and gowns that signify the honor bestowed upon them. *Left to right:* M. Dickey, C. Webster, J. Cole, P. Ord, J. Heil, D. Joeres, M. Sitter, B. Earhart, M. Edwards.

Junior Plays



The three Mary's (B. Adams, C. Bitter, N. Thomas) console their queen (S. Hogan) in the "Tragic Christening."

The cast of "The Ballad of Youth" poses for a portrait.
Seated: B. Terry, S. Bailey. Standing: N. Sheeley, M. Brendernmyer.



Mr. and Mrs. Smith (L. Hackett and H. Rumberger) entertain their English friends, Mr. and Mrs. Martin (P. Webb and J. Grabowski), the maid (D. Joeres) and the fireman (D. Drobis) in a scene from "The Bald Soprano."



Dr. Lowell Ensor crowns Helen Buehm Queen of May for 1962.

May Day Features 'South Seas' and Sunshine

Queen Helen and her court watch the activities planned for their entertainment. *First row, left to right:* Carole Richardson, Jane Allgire, Judy Jones, Mara Dilson, Alice Krizek. *Second row:* Lois Chilcoat, Sue Hogan, Virginia Rummery, Barbara Earhart. *Third row:* Kitty Reese, Mil Dickey, Helen Buehm (Queen), Judy Callahan. *Heralds:* Meredith and Judy Hobart.



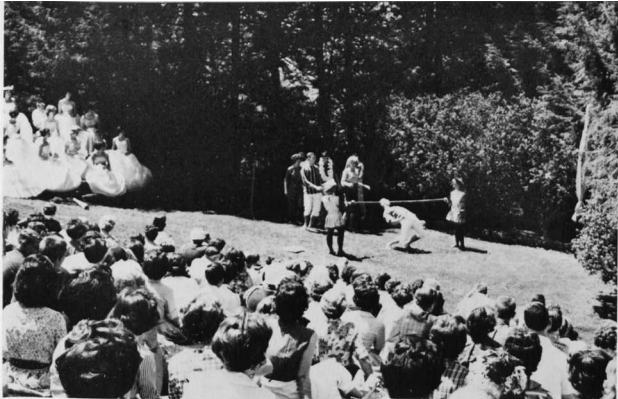

Junior limbo dancers bend their backs and entertain the Queen and her court and a hillside of spectators.



Traditionally, the senior float carries the May Queen, the senior duchess and attendants in the May Day parade.

**Spring Sports
Draw Participants
and Spectators**

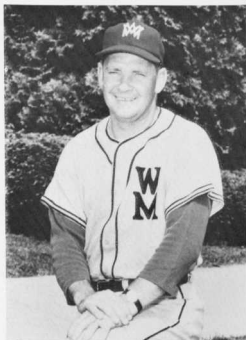

Coach Richard Pugh.



BASEBALL TEAM. *First row, left to right:* J. Waddel, W. Bergquist, J. Baile, W. Myers (manager), C. Brown, J. Pusey, L. Biser. *Second row:* N. Hoffman, R. Walker, D. Amico, T. Magnotto, R. Yobst, R. Terry, R. Robertson, J. DeMey. *Third row:* J. Cupp, E. Willis, W. Whitmore, H. Mooney, G. Harrison, C. Walter, R. Pugh (coach), R. Zingraff.



TENNIS TEAM. *First row, left to right:* J. Clark, R. Quimby, H. Shimosu, R. Price. *Second row:* J. Miller, D. Martin, F. Hurt (coach), W. Sitter, S. Berman.



GOLF TEAM. *Kneeling, left to right:* R. Warfield, R. Ginsburg, J. Avnet. *Standing:* D. Bonsall (coach), B. Berstein, R. Grace, G. Fulton.



TRACK TEAM. *First row, left to right:* D. Fisher, D. Eckman, A. Alperstein, J. Richmond, R. Cronise, E. Daniels. *Second row:* J. Brewer, M. Schlee, K. Schuele, T. O'Malley, R. Garvin, T. Bloom. *Third row:* R. Clower (coach), C. Gray, D. Schmidt, F. Kidd, A. Renkwitz, C. Dotson, W. Penn.



Greeks Enliven

DELTA SIGMA KAPPA OFFICERS. *First row, left to right:* S. Beeler (social chairman), M. Zacharias (SGA representative), P. Raver (historian). *Second row:* L. Hackett (recording secretary), N. Thomas (president-elect), C. Barnes (president), H. Griscom (treasurer), L. Löffler (ISC representative). *Third row:* R. Jones (sergeant-at-arms), D. Pettigrew (corresponding secretary).

IOTA GAMMA CHI OFFICERS. *Left to right:* L. Betts (secretary), E. Sank (president), T. Black (vice-president), C. Wilkinson (treasurer).



PHI ALPHA MU OFFICERS. *First row, left to right:* J. Mooney (alumni secretary), M. Chittenden (social chairman), J. Cole (chaplain). *Second row:* C. Ritter (secretary), N. Roelke (vice-president), H. Buehm (president), R. Mason (sunshine messenger), M. Edwards (sergeant-at-arms). *Third row:* D. Boyd (treasurer), H. Holmes (social chairman), B. Jacobus (SGA representative).

SIGMA SIGMA TAU OFFICERS. *First row, left to right:* R. Wright (sergeant-at-arms), R. Hahn (sunshine messenger). *Second row:* D. Gardner (secretary), N. Singer (vice-president), S. Hogan (president), V. Schurman (treasurer).

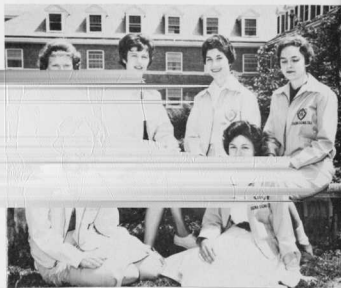

Campus Social Life

ALPHA GAMMA TAU OFFICERS. *Left to right:* W. Deaner (sergeant-at-arms), H. Kinsley (secretary), T. Hayes (president), W. Bergquist (treasurer).



GAMMA BETA CHI OFFICERS. *First row, left to right:* A. Jones (secretary), G. Miller (treasurer). *Second row:* N. Cueman (vice-president), F. Rheinhardt (president), R. Cronise (social chairman).



DELTA PI ALPHA OFFICERS. *First row, left to right:* E. Buckner (treasurer), R. Shaw (sergeant-at-arms). *Second row:* E. Armiger (corresponding secretary), D. Warner (president), S. Sunderland (chaplain).



PI ALPHA ALPHA OFFICERS. *First row, left to right:* J. Williams (treasurer), J. Downey (sergeant-at-arms). *Second row:* A. Alperstein (chaplain), D. Eckman (vice-president), C. Snyder (president), D. Carter (corresponding secretary).



Spring rush parties provide unusual get-togethers for freshman girls and sorority members.



Traditionally, the seniors were honored at the annual sorority banquets. Here the senior Sigmas enjoy the cuisine and the atmosphere of *Peter Pan*.



The senior party brought the class of '62 together informally for the last time. It was a good time to sign yearbooks, to exchange summer addresses, to talk about job plans, and to relax before graduation.

Isabel (Marian Edwards) reveals her dream for humanity to the Ghost (J. Grabowski) in a scene from this year's commencement play, *The Enchanted* by Jean Giradoux.





Excitement increased as we prepared to enter Alumni Hall for the last time as students.

Bates Prize for best record as a college man

Joseph McDade

*Mary Ward Lewis Prize
for best record as a college woman*

Marian Edwards

Gruber medal for extracurricular activities

Conrad Cohen

Alumni Citizenship Award

Diana Calvert

Downey Price

American Association of University Women award

Mary Lemkau

John A. Alexander medal

James Pusey

*Adelaide Erichs Watson Prize
for home economics*

Mary Frances Hohman

Betty Whitfield

Lt. Col. F. C. Pyne Mathematical award

Herbert Fallin



Bishop John Wesley Lord brought an inspiring message to the graduating class.

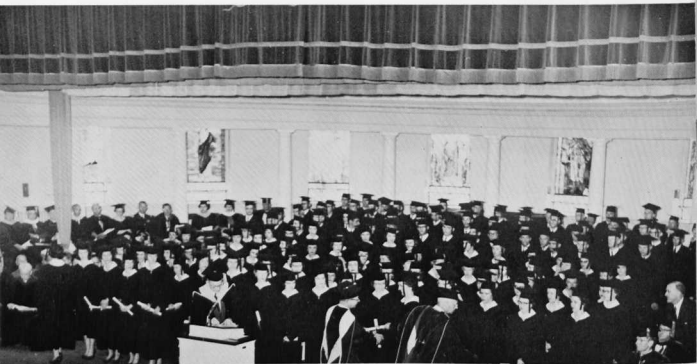

A diploma and a handshake from Dr. Ensor officially ended four successful years.



Congratulations were in order for the new Western Maryland alumni.