

ALOHA

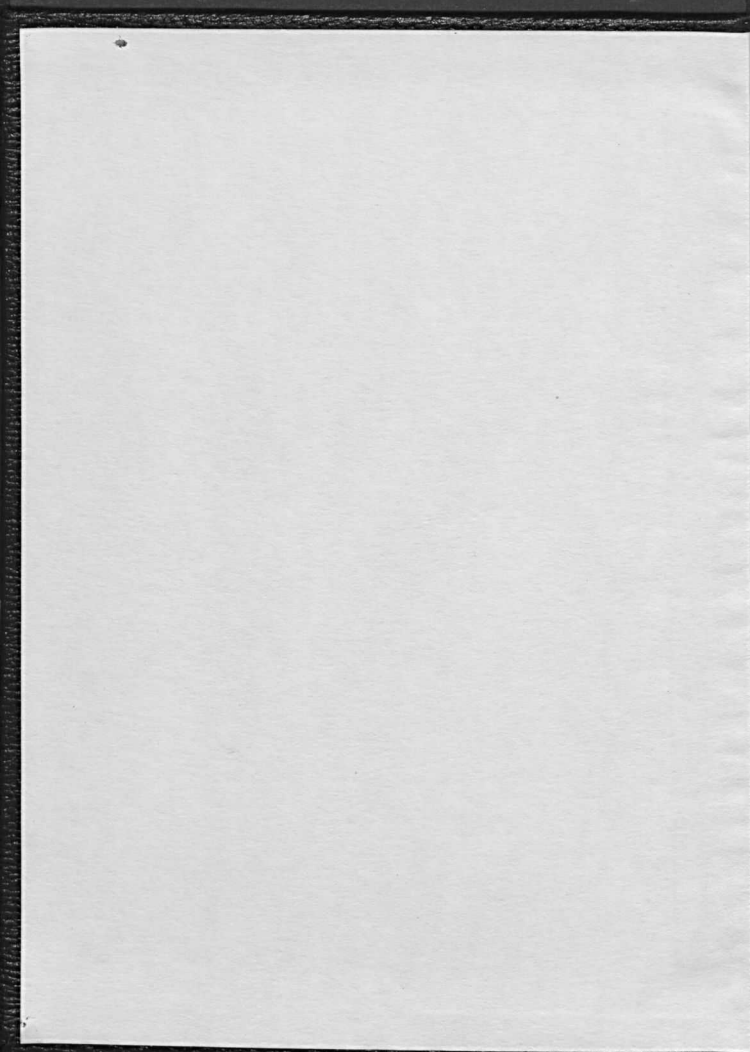

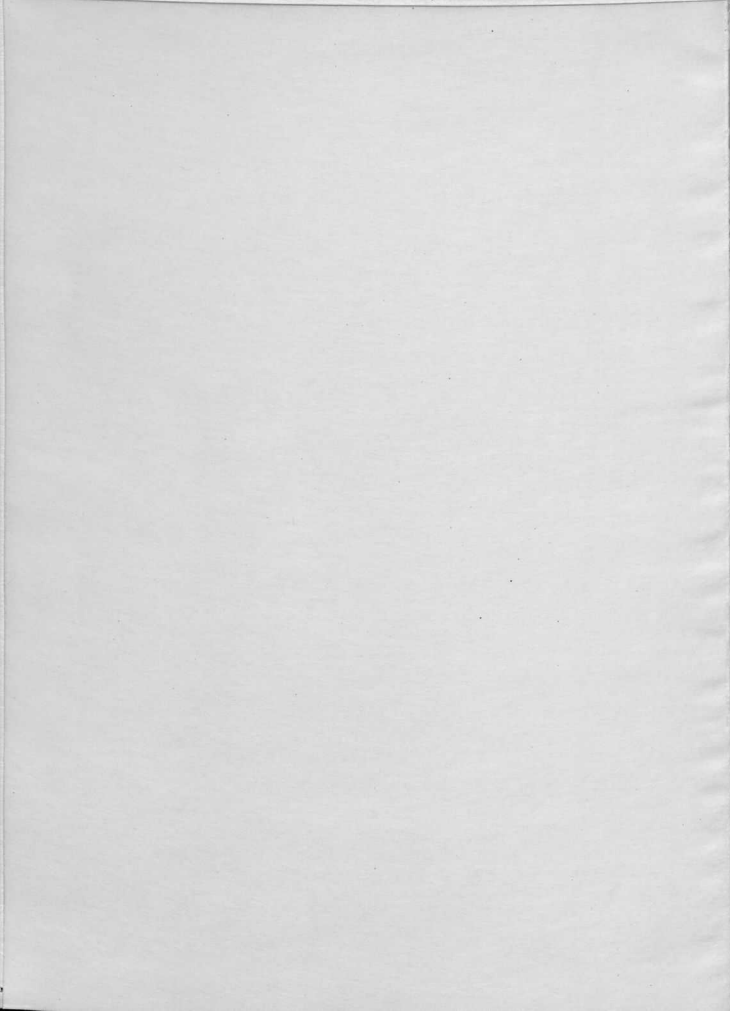



1961

ALOHA

PUBLISHED BY THE SENIOR CLASS
western maryland college
westminster, maryland



**we have seen evolve a student life based
upon our belief in personal honor...**

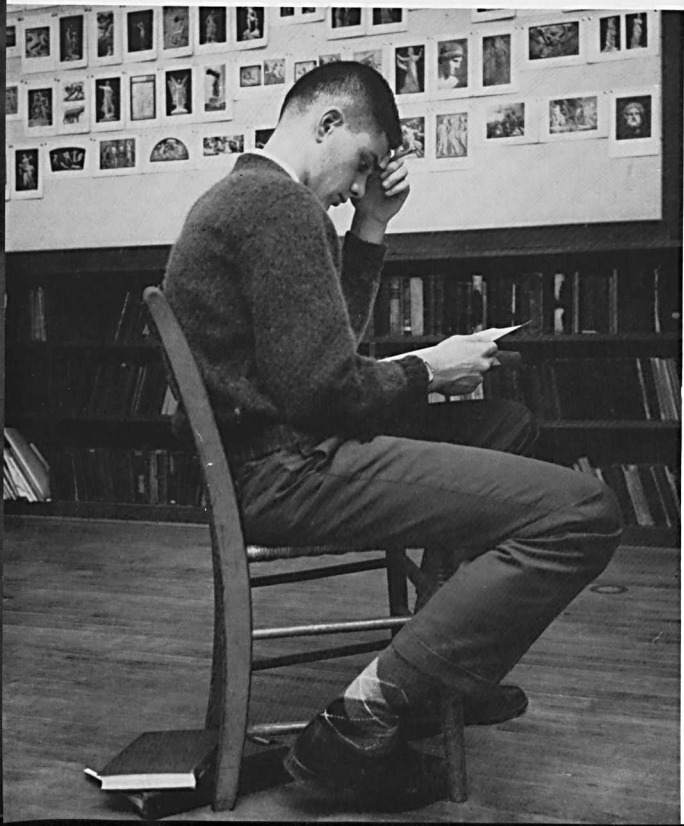



**In our four years
at Western Maryland . . .**



a life that educates the students spiritually...



intellectually... aesthetically...



athletically...and socially.



DEDICATION

We, the class of 1961, dedicate our yearbook to a man whom we admire and respect. In the brief time since he has returned to the Hill, his presence has been felt in every area of campus life.

As he stands before us in the classroom to present thought-provoking ideas, there is a readiness to share more than factual information—a bit of his philosophy and of himself as well. Such classes never fail to be challenging—they encourage us to search for life's meaning and to master more scholarly learning. Outside the classroom, his time and talents have been generously shared.

When the curtains part in Alumni Hall, they reveal a blend of academic, aesthetic, and social creativity. Not only dramatic art students, but the audience as a whole realizes that your part in making each production a success goes beyond a paint-spattered set shop. Your talent for creating a mood becomes as evident here as it does in the classroom.

To those of us who had previously known you only through others, you demonstrated your particular interest in us as a class last spring. During preparations for the Follies and the Junior-Senior Prom you guided us so there would be no regrets later.

These are the obvious things. There are many other areas where your efforts will add to our college memory. Participating in panel discussions, speaking at S.C.A. meetings, taking part in the Leadership Conference, attending our parties and dances—these are just a few examples. Perhaps most important of all is this—you are interested in us as individuals. You never pass without a cheery greeting; you are always willing to take time out to advise; you are never too busy to chat.

Thus, as a token of appreciation, we dedicate the 1961 ALOHA to you—William L. Tribby: scholar, teacher, friend.

Mr. and Mrs. William L. Tribby and their son, Jay.



ACAD

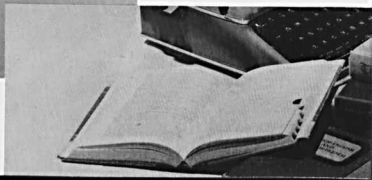

EMIG LIFE

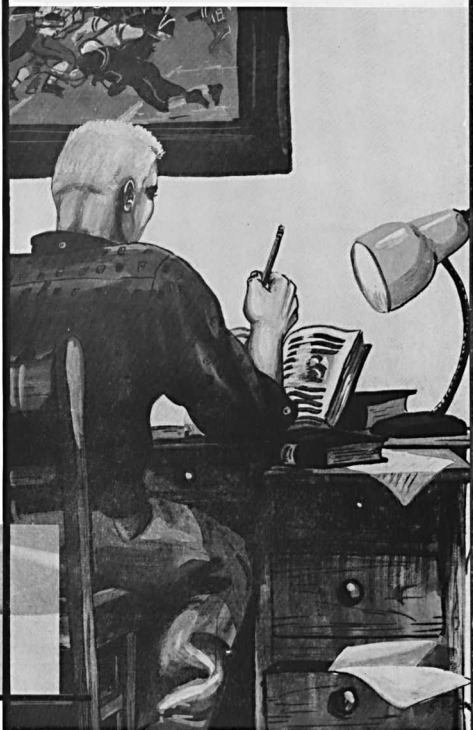
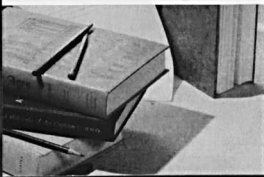



DR. AND MRS. LOWELL S. ENSOR

THE VOICES

Greetings to the Class of 1961:

I am writing this on a perfectly gorgeous fall afternoon in mid-November. You will not be reading it until the winter has passed and the trees, now resplendent in multi-colored foliage, will have awakened to the warm touch of springtime. This succession of the seasons is quite similar, in a sense, to the succession of college classes.

You entered as freshmen in 1957 with many of the characteristics of springtime—eager, alive, fresh, and yes, even green. You now graduate in 1961—mature, resplendent in cap and gown, having run the course of a college education.

As the tree continues to live and grow, so may you in your intellectual development, in service to your various communities, in your family and vocational relationships, continue to exemplify the qualities of an honored graduate of Western Maryland College.

My best wishes go with all of you.

LOWELL S. ENSOR,
President



Samuel B. Schofield, A.B., A.M.,
Sci.D.; *Dean of Administration,*
Professor of Chemistry



John D. Makosy, A.B., A.M.,
Ed.D.; *Dean of Faculty, Professor*
of English

OF AUTHORITY

Helen G. Howery, B.S., A.M.,
Ed.D.; *Dean of Women, Associate*
Professor of English



William M. David, Jr., A.B., A.M.;
Dean of Men, Assistant Professor
of Political Science



Seated left to right: Miss Gloria L. Jones, Assistant to the Admissions Counselor; Mrs. Grace E. Leroy, Assistant Manager of the Bookstore; Miss Nancy L. Winkelman, Assistant Director of Public Relations; Miss Martha E. Manahan, Registrar. *Standing left to right:* H. Kenneth Shook, Admissions Counselor; Charles R. Foutz, Jr., Manager of the Bookstore; Philip E. Uhrig, Director of Public Relations; Edward M. Black, Superintendent of Buildings and Grounds; and Philip B. Schaeffer, Treasurer. *Not pictured:* Miss Helen Ohler, Secretary to the President; Miss Cora V. Perry, Associate Registrar; Byron E. Rice, Steward.





Paul G. Adams
B.S.
*Captain, Assistant P.M.S.
and T.*



Frank E. Anderson
B.S.
*Major, Assistant P.M.S. and
T.*



Joseph R. Bailer
B.S., A.M., Ph.D.
Professor of Education



Richard A. Clower
A.B., M.S.
*Assistant Professor of Physi-
cal Education*

Students take advantage of library's
references and quiet.



Gerald E. Cole
B.Mus., M.Mus.
Associate Professor of Music



George J. Cooper
B.S.
*Captain, Assistant P.M.S.
and T.*



Charles E. Crain
A.B., B.D., Ph.D.
*Associate Professor of Re-
ligion and Director of Re-
ligious Activities*





Herbert L. Davis, Jr.
B.S., M.S.
Instructor in Biology



Alfred W. de Long
Diploma
Associate Professor of Music



Joseph Dochinez
B.S., Ed.M.
Assistant Professor of Education

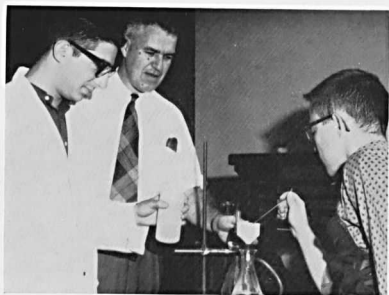

Good technique and a constant variable assure correct results in the chemistry lab.

James P. Earp
B.S., A.M., Ph.D.
Professor of Sociology

Daniel J. Edwards
A.B., A.M., Ph.D.
Assistant Professor of Economics

Hugh L. Elderdice
A.B., A.M.
Assistant Professor of Chemistry

Charles O. Fisher
A.B., LL.B.
Special Instructor in Business Administration





Paul V. Fogleman
B.S.
Lieutenant Colonel, P.M.S.
and T.



Helen E. Gray
B.S., M.S.
Associate Professor of Home
Economics



Leonard E. Griswold
A.B., A.M., Ph.D.
Assistant Professor of Soci-
ology



Arleen Heggemeier
B.Mus., M.Mus., D.Mus.
Assistant Professor of Music



A display of natural law captures
student interest.

Joseph W. Hendren
A.B., A.M., Ph.D.
Associate Professor of Eng-
lish

Dean W. Hendrickson
A.B., A.M.
Associate Professor of Eng-
lish, Emeritus

Kathryn B. Hildebran
A.B., A.M., Ph.D.
Professor of Modern Lan-
guages





Julia T. Hitchcock
B.Mus.Ed., B.Mus.
Special Instructor in Music



Reuben S. H. Holthaus
A.B., A.M., S.T.B., Ph.D.
Professor of Philosophy



Richard B. Hovey
A.B., A.M., Ph.D.
Associate Professor of English (On leave of absence, 1960-1961)



In seminar-type classes informality is a catalyst for learning.

Jane V. Humbertson
A.B., M.L.S.
Assistant Librarian



Frank B. Hurt
A.B., A.M.
Associate Professor of Political Science



Isabel T. Isanogle
A.B., B.E., A.M., Ph.D.
Professor of Biology



Roderick H. Jellema
A.B., A.M.
Visiting Lecturer in English





F. Paul Keppel
A.B., C.P.A.
Special Instructor in Business Administration



Jean Kerschner
A.B., Ph.D.
Associate Professor of Biology (On sabbatical leave, 1960-1961)



Robert E. Kersey
B.S., M.Mus.
Special Instructor in Music

Lab assistants take every advantage to help the underclassmen—and women.



Henry M. Kopman
A.B., A.M., Ph.D.
Professor of Modern Languages

Madeline B. Long
A.B., A.M.
Special Instructor in Modern Languages

William J. McGill, Jr.
A.B., A.M.
Instructor in History

Anne R. Matthews
B.S., M.S., M.Pub. Health
Special Instructor in Home Economics





Henry A. Natunewicz
A.B., A.M., Ph.D.
Associate Professor of Psychology



Eugene M. Nuss
B.S., M.S.
Assistant Professor of Education



Marie V. Parker
B.S., A.M.
Associate Professor of Physical Education



Ralph B. Price
A.B., A.M., Ph.D.
Professor of Economics



Guest lecturers, such as Dr. Karl Sax, famed geneticist, often stir campus opinion.

Richard A. Pugh, Jr.
B.S.
Assistant Professor in Physical Education



Edith F. Ridington
A.B., A.M.
Special Instructor in English



William R. Ridington
A.B., A.M., Ph.D.
Professor of Classics





Philip S. Royer
A.B., A.M.
Assistant Professor of Music



Olive R. Russell
A.B., Ph.D.
Professor of Psychology



M. Louise Shipley
A.B.
Associate Professor of Art

Nursery school is an educational experience for students of all ages.



H. Kenneth Shook
A.B., A.M.
Instructor in Mathematics

Elizabeth Simkins
A.B., B.S.L.S., A.M.L.S.
*Professor of Library Science
and Director of the Library*

Daisy W. Smith
B.S., A.M.
Professor of Home Economics

Esther Smith
Diploma
Associate Professor of Dramatic Art





Sara E. Smith
A.B., A.M., Ed.D.
Professor of Education



Margaret J. Snader
A.B., A.M.
Assistant Professor of Modern Languages



Oliver K. Spangler
A.B., B.Mus., M.Mus.
Associate Professor of Music



Clyde A. Spicer
A.B., A.M., Ph.D.
Professor of Mathematics

Education classes prepare the student to meet *all* the problems of teaching.



John L. Straughn
B.S., A.M., Ph.D.
Professor of Chemistry



Harwell P. Sturdivant
B.S., A.M., Ph.D.
Professor of Biology



Marie A. Summers
A.B.
Special Instructor in Modern Languages





Rembrandt D. Summers
A.B., Ph.D.
Professor of Physics



Ervin L. Szilagyi
LL.B., B.S., Jur.D., B.F.A.
*Assistant Professor of the
History of Art*



Roselda F. Todd
A.B., A.M.
Assistant Professor of Physical Education

The professor's day often begins when
the classroom lectures are over.



William L. Tribby
A.B., A.M.
*Instructor in Dramatic Art
and English*

Robert J. Waldorf
A.B., A.M.
*Director of Athletics for
Men and Assistant Professor
of Physical Education*

Minnie M. Ward
A.B., A.M.
Librarian

Evelyn W. Wenner
A.B., A.M., Ph.D.
Professor of English





Miriam K. Whaples
A.B., M.Mus., Ph.D.
Instructor in Music



Theodore M. Whitfield
A.B., Ph.D.
Professor of History



Joseph C. Willen
A.B., A.M.
Assistant Professor of Modern Languages



And, of course, there is nothing quite so stimulating as a good lecture.



Irvin M. Winer
A.B.
Instructor in Mathematics and Physics



James D. Witherspoon
B.S., M.S.
Instructor in Biology



Melva T. Wolf
B.S.
Special Instructor in Statistics



HOUSE DIRECTORS. *Left to right:* Mrs. Henrietta P. Scott (Director of Blanche Ward Hall), Mrs. Mary E. Pugh (Advisor to 169 Pennsylvania Avenue), and Mrs. Virgie W. Jefferson (Director of McDaniel Hall).

PROVIDERS BY PROXY

DINING HALL STEWARDS. *Left to right:* Byron E. Rice and Mrs. Helen D. Harbaugh.



NURSES. *Left to right:* Miss Carolyn V. Carter, Miss M. Virginia Stoner (Nurse in charge), and Miss Martha L. Olsen.



ROMEO

OSCAR

TANGO

CHARLIE



CADRE. *Left to right:* M/Sgt. Crawford G. Coyner, M/Sgt. Dwayne A. Mills, S.F.C. Charles Sackman, and Sgt. Ralph V. Nichols.

BATTLE GROUP STAFF. Capt. Diane Kanak, *Sponsor*



HONOR GUARD



COLOR GUARD

HONOR GUARD. Capt. Virginia McKay, *Sponsor*





BAND. *Left, Capt. Lynne Rodway, Sponsor*



COMPANY A. *Right, Capt. Nancy Smith, Sponsor*





COMPANY B. *Left*, Capt. Frances Burnell, *Sponsor*



COMPANY C. *Right*, Capt. Patricia Piro, *Sponsor*



TOP BRASS



Benham, P. K.
1st Lt.



Bernstein, C. G.
1st Lt.



Beyer, L. M.
Capt.



Brehm, J. P.
1st Lt.



Brown, L. E.
1st Lt.



Buckingham, S. R.
1st Lt.



Dikes, F. A.
Lt. Col.



Giese, C. T.
1st Lt.



Gill, K. R.
1st Lt.



Holter, J. H.
Capt.



Kerbin, W. H.
1st Lt.



LeFev, C. F.
Capt.



Mahan, W. L.
1st Lt.



Matousek, J. F.
1st Lt.



Moore, W. E.
Capt.



Pippin, D. W.
1st Lt.



Poore, J. R.
1st Lt.



Rembert, D. M.
Capt.



Rice, D. L.
1st Lt.



Roberts, B. W.
Capt.



Runkles, C. E.
Maj.



Stewart, A. P.
1st Lt.



Shure, D. J.
Capt.



Sullivan, D. M.
1st Lt.



Ward III, A. N.
Capt.



Willen, O. P.
1st Lt.



Worden, J. W.
1st Lt.



"Just like the movies." *U. S. Army Photo*

Summer Camp: "A PLACE IN THE SUN"



"Are the agressors using poison ivy this year?" *U. S. Army Photo*



The Judicial Board served as an honor court when the honor system first went into effect. *Seated left to right:* Barbara Wolozin, Dean William David, Rhea Ireland, Dean Helen Howerly. *Standing:* Dr. Rembrandt Summers, Fred Dikes, Joseph McDade, and Mr. Oliver Spangler.

PURSuing ACADEMIC IDEALS

Here at Western Maryland, student interests have often sparked the formation of special clubs and societies, many of which are directly related to our classroom pursuits. Those people drawn to classical heritage, for instance, have formed and perpetuated a Classics Club; likewise, people interested in French culture may join the French Club. In addition, anyone in our student body has an opportunity to become a part of the Home Economics Club, the Student Education Association, or the International Relations Club.

People who have proven themselves not only interested but also proficient in their studies may become members of the Argonauts, our campus honor society. National honoraries have a place on the Hill, too: in music, Delta Omicron; in social sciences, Pi Gamma Mu; and in biology, Beta Beta Beta. Each of these societies works to foster more

research in its field and to bring together people who have common interests. Such societies could not be continued without student support and initiative, however.

Indeed, this same initiative has brought to us this year what is perhaps the prime example of student participation in campus life; for when the symbolic remnant of Old Main was mounted at the center of our campus last spring, another strong yet more intangible cornerstone was being set in our school's changing foundation. This was the idea of an academic honor system for Western Maryland College. Entirely student-initiated, student-legislated, and finally accepted by the students as a body, our honor system now begins to mark its influence in the classroom and, we hope, in every phase of our college's student life.



The Argonaut's tea gives prospective members a chance to become acquainted with the society.

AVERAGE ABOVE AVERAGE

argonauts take academic lead

ARGONAUTS. *First row, left to right:* J. Williams, B. Butler, D. Rice (president), C. Kammerer (vice-president), C. Karl (secretary), C. Wimmer (treasurer), D. Calvert. *Second row:* B. Ackerman, S. Wheeler, J. Springer, G. Drake, D. Bell, L. Stone, K. Reese, J. Lamb, J. Simmons. *Third row:* R. Wentz, C. Lewis, C. Shankle, L. Conners, C. Latham, Dr. W. Ridington, T. Black, M. Whaley, M. Hiller, S. Kajdi. *Fourth row:* M. Wilson, J. Tye, J. Reed, C. Carter, M. Woodward, A. Vincent. *Fifth row:* M. Bird, J. Bluedorn, A. Rosenstein, J. Whaley. *Sixth row:* G. Tyeryar, K. Reifsnider, D. Schwartz, T. Muhlfelder, R. Null. Advisors, Dr. W. Ridington and Dr. I. Isanogle.



MIDST FROGS, FISH, AND FORMALIN

scientific truth dissected by tri-beta



BETA BETA BETA. *First row, left to right:* C. Wimmer (president), K. Schwabeland (secretary), J. Williams (historian), A. Rosenstein (treasurer), J. Meyers (vice-president). *Second row:* J. Williams, R. Branoff, D. Linzy, D. Shure, D. Price, Prof. D. Hendrickson. *Third row:* B. Browning, J. McDade, S. Corathers, P. Zacharias. *Fourth row:* D. Schwartz, T. Muhlfelder, J. Callahan, B. Myers, D. Goldstone, S. Case, J. Matousek. *Fifth row:* H. Feldman, J. Spear, A. MacVicker. *Sixth row:* S. Einhorn, R. Wockley, D. Carter, Mr. J. Witherspoon, D. Sutton, Advisor, Dr. I. Isanogle.

A MIXTURE OF MIND AND MUSIC

delta omicron musters maestros

DELTA OMICRON. *Left to right:* F. Carmichael, Mrs. M. Cole, Dr. A. Heggemeier, A. Vincent (first vice-president), H. Murray (second vice-president and historian), M. Harbin, F. Lindsay, M. Dickey (treasurer), A. Pherigo (secretary), M. Moore, M. Gaskill (president), E. Deckert. *At piano:* L. Thompson. Advisors, Mrs. M. Cole and Dr. A. Heggemeier.



NEW NATIONAL ON HILL

social scientists jointly honored

PI GAMMA MU. *First row, left to right:* R. Holt, M. Trotman, E. Cairns, J. Miller. *Second row:* B. Butler, B. Moore (first vice-president), J. Tye (president), J. Simmons, S. Kajdi. *Third row:* D. Littlefield, Dr. R. Price, Dean H. Howerly, Dean W. David, C. Hamilton, C. Cohen. *Officers not pictured:* M. Bird (second vice-president), Mr. W. McGill (secretary), Dr. T. Whitfield (treasurer). *Advisor,* Dr. R. Price.



INTERNATIONAL EYE ON WORLD

foreign views on current news via IRC

INTERNATIONAL RELATIONS CLUB. *First row, left to right:* D. Glaser, B. Yingling (secretary), M. Crawford. *Second row:* M. Janney, T. Bryan (co-treasurer), R. Holt (vice-president), D. Littlefield (president), Dr. R. Price, M. Schugam. *Third row:* J. Rhinesmith, D. Hinrichs, C. Mitchell, B. Moore, J. Kressler, T. Pokorny, C. Bernstein, J. Day, B. Miller. *Officer not pictured:* N. Roelke (co-treasurer). *Advisor,* Dr. R. Price.





STUDENT EDUCATION ASSOCIATION *First row, left to right:* E. Sank, C. Latham, M. Edwards, M. Whaley, B. Yingling, B. Walker, A. Pherigo, J. House, J. Cook, D. Holland. *Second row:* P. Scott, G. Morris, D. Miles, B. Holland (vice-president), J. Turner (president), A. Weller (secretary), B. Hastings, C. Kammerer, M. Willms, S. Kajdi. *Third row:* J. Reed, T. Black, C. Bowen, E. White, C. Mitchell, J. Whaley, M. Wood, C. Lewis, J. King, B. Horst, E. Cairns, C. Wilkinson. *Fourth row:* P. Stakem, P. Pink, J. Boettger, S. Fossett, L. Zahradka, D. Calvert, K. Reese, B. Heflin, H. Buehm, J. Carter, P. Piro, J. Lamb. *Officer not pictured:* B. Roberts (treasurer). Advisor, Dr. J. Bailer.

BLACKBOARD BRIGADE

teaching trials shared in SEA

SEASONED WITH SKILL

gracious living takes limelight

HOME ECONOMICS CLUB *First row, left to right:* M. Houk, B. Ackerman, J. Brown, M. Herring (vice-president), C. Kammerer (president), N. Davis. *Second row:* J. Younger, N. Gardner, L. Styche, J. Reinhart, J. Lamb, J. House. *Third row:* M. Fossett, M. Nuttle (secretary), M. Willett, J. Mooney, J. Fisher. *Fourth row:* B. Whitfield, T. McGibbeny, B. Davis, C. Foard. *Officer not pictured:* P. McIntyre (treasurer). Advisors, Miss H. Gray and Miss D. Smith.



CLASSICS FOR CONTEMPORARIES

moderns turn back literary calendar



CLASSICS CLUB First row, left to right: L. Stone (vice-president), J. Williams, M. Crawford, B. Terry (secretary-treasurer). Second row: C. Runkles (president), E. Sank, E. Wheedleton, R. Michaels, Dr. W. Ridington. Advisor, Dr. W. Ridington.

VIVE LA COMPANIE

a bit of paris recreated monthly

FRENCH CLUB First row, left to right: P. Piro (secretary), J. King (treasurer), C. Shankle (vice-president), A. Weller (president), Miss M. Snader, C. Bowen, M. Willet. Second row: D. Calvert, J. Firestone, K. Reese, S. Garretson, A. Vincent, L. Zahradka, V. Rummery, C. Goldstone. Third row: C. Latham, C. Wilkinson, S. Gordon, J. Meyer, S. Lippy, R. Michaels, A. Hamilton, M. Taylor, M. Hemmerly. Fourth row: S. Broadbent, D. Glaser, C. Pond, J. Reed, N. Shankle, N. Roelke, R. Mason, R. Wentz, C. Ritter, J. Beyer. Advisor, Miss M. Snader.



RELI



GION



C. A. BIGNARDI





RELIGIOUS LIFE COUNCIL. *First row, left to right:* T. Read, L. Styche, G. Short, J. Kerr. *Second row:* Dr. C. Crain, Mrs. M. Crain, Dr. D. Edwards, Mr. W. McGill. *Third row:* C. Strein, W. Conrad, J. McDade, A. Alperstein, B. Yutzky.

EXAMINING SPIRITUAL CONVICTIONS

In various ways through the years, Western Maryland has tried to help her students gain insight into their individual lives. This aim has become an integral part of the Hill, as evidenced by the always-open doors of the small Baker Chapel, the Sunday evening services that fill the sanctuary with the richness of musical chords, and especially by the activities of religious organizations on the campus. The Religious Life Council represents these different denominational groups and coordinates activities that have in years past become traditions at Western Maryland.

This year the largest religious organization on campus, the S.C.A., succeeded in arousing interest in their new program; "Last Lectures" provided a new Wednesday evening attraction as we heard some of our own professors deliver what they might say if they were addressing their last class. The S.C.A. also sponsored a quiet Christmas communion in Baker Memorial Chapel that lent a peaceful touch to our last holiday activities on the Hill. Another event greeted with anticipation was the annual Easter play, a tradition for

which our class is proudly responsible. We watched, also, as arrangements were made for our yearly W.U.S. bazaar, which was supported by the entire campus. Smaller denominational groups were at work this year, too, expanding membership or joining forces in a united effort to further encourage fellowship.

The question of real participation still rests with each individual, however, for all the associations, clubs, and organizations imaginable will profit us nothing if we cannot reach other people with our purpose and with our enthusiasm. Anyone concerned about the wonders and questions in our universe, anyone who has ever marvelled at the seasonal frieze surrounding our college or at the smallness of us all—surely this same individual has also, from time to time, looked within himself and begun to discover there the same infinite spark. It is in this search for insight that our campus life has found its greatest challenge. And it is only through continued cooperation and understanding that students at Western Maryland will be able to vitalize their spiritual concerns.



STUDENT CHRISTIAN ASSOCIATION CABINET. *First row, left to right:* N. Morris, L. Styche, K. Lore, M. Pappadopoulou, P. Zacharias. *Second row:* B. Rinehart (treasurer), L. Stone (vice-president), W. Conrad (president), T. Read (secretary), C. Strein. *Third row:* A. Pherigo, P. Hiller, J. DeMey, B. Yutzy, C. Cohen, L. Wickwire, J. Kerr, G. Short. Advisor, Dr. C. Crain.

LAST LECTURES, EASTER DRAMA

SCA carries thru varied program

Bad weather chased the S.C.A. indoors for their orientation week vespers.





ACTIVITY WITH A PURPOSE

MSM treats children, holds retreats

METHODIST STUDENT MOVEMENT. *First row, left to right:* H. Goebel, D. Simpson, C. Bowen, B. Walker, C. Latham, S. Riggin, C. Evans. *Second row:* A. Pherigo (vice-president), P. Hiller (secretary), M. Arsenault (treasurer), J. DeMey (president), L. Landis, S. May, J. Walls. *Third row:* M. Black, L. Rodway, M. Taylor, T. Read, M. Hemmerly, C. Brackin, M. Hindle, P. Harrison. *Fourth row:* C. Strein, B. Ravenscroft, E. White, B. Shelton, J. Tye, J. Kerr, W. Conrad, R. Miller. Advisor, Dr. E. Griswold.



SONGSTERS SPREADING SPIRIT

lutherans carol to shut-ins



LUTHERAN STUDENT ASSOCIATION. *First row, left to right:* B. Ackerman (president), B. Yingling. *Second row:* M. Olsen, C. Emmel, A. Arent. *Third row:* R. Null, W. Marek, R. Stonesifer. *Officers not pictured:* D. Humphrey (vice-president), R. Verdone (secretary-treasurer). Advisors, Mr. and Mrs. C. Schaeffer.

CANTERBURY PILGRIMS

episcopalians hold evening communion

CANTERBURY CLUB. *First row, left to right:* A. Jones (treasurer), F. Carmichael (secretary), B. Yutzy (president), R. Mason (vice-president), B. Drenning, N. Miller. *Second row:* D. Holland, J. Hopkins, G. Narbeth, D. Hobart, J. Mooney, N. Shankle. Advisor, Mr. W. McGill.



UNITED THEY STAND

four fellowships merge at WMC

UNITED CAMPUS CHRISTIAN FELLOWSHIP. *First row, left to right:* C. Wilkinson, C. Cissel, S. DeRan (vice-president-secretary), C. Davis. *Second row:* L. Styche (president), J. Springer (treasurer), B. Hahn, D. Bell. *Third row:* T. Pokorny. Advisor, Mr. O. Spangler.



FOCUS ON FELLOWSHIP

BSU stresses service



BAPTIST STUDENT UNION. *Left to right:* J. Burgee, E. Sank, G. Short (president), B. Wolozin (vice-president). *Officer not pictured:* D. Boyd (secretary-treasurer).

FELLOWSHIP PERSONIFIED

newman club features speakers, discussion



NEWMAN CLUB. *First row, left to right:* P. Piro (secretary-treasurer), B. Wright (vice-president). *Second row:* B. Gillespie, G. Gill, J. Morse, D. Pond. *Third row:* T. Bryan, J. DeFlora, A. Weller, C. Pond, K. McKay, T. Ward. *Officer not pictured:* J. McDade (president). Advisor, Father E. Stroup.

“HEAR O ISRAEL...”

JSA expands membership

JEWISH STUDENT ASSOCIATION. *First row, left to right:* D. Glaser, H. Davidov, S. Dearing, B. Baernstein, B. Miller, D. Goldstone. *Second row:* S. Poltilove, B. Holland, C. Goldstone (secretary), M. Schugam (treasurer), A. Alperstein (president), J. Hillman, S. Gordon, R. Klitzberg. *Third row:* F. Goldman, D. Selikowitz, S. Cohen. Advisor, Dr. D. Edwards.



TOY-MAKERS ON THE HILL

wesleyanettes aid community

WESLEYANETTES. *First row, left to right:* E. White (treasurer), J. Kerr (president), P. Hiller (secretary), T. Read. *Second row:* N. Miller, L. Thompson, M. Olsen, C. Wilkinson. *Third row:* M. Hindle, S. Riggin, L. Landis. *Officer not pictured:* J. Tye (vice-president). Advisor, Mrs. M. Crain.



CIRCUIT RIDERS OF THE HILL

wesleyans promote christian service

WESLEYANS. *First row, left to right:* B. Ravenscroft, H. So, C. Strein (president), W. Watts, J. DeMey, B. Grace. *Second row:* Dr. C. Crain, C. Cohen (vice-president), J. Warman, P. Grant, B. Manthey (secretary-treasurer), R. Miller, C. Kelbaugh, A. Brown. Advisor, Dr. C. Crain.



THE

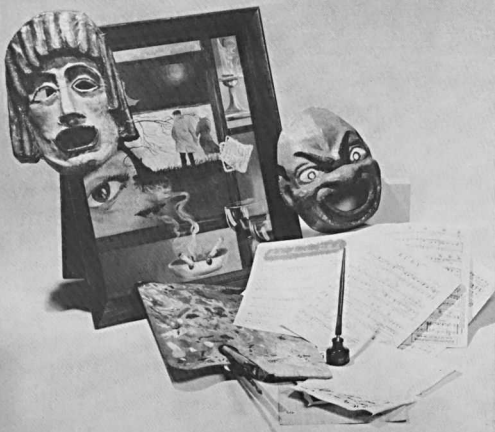

ARTS

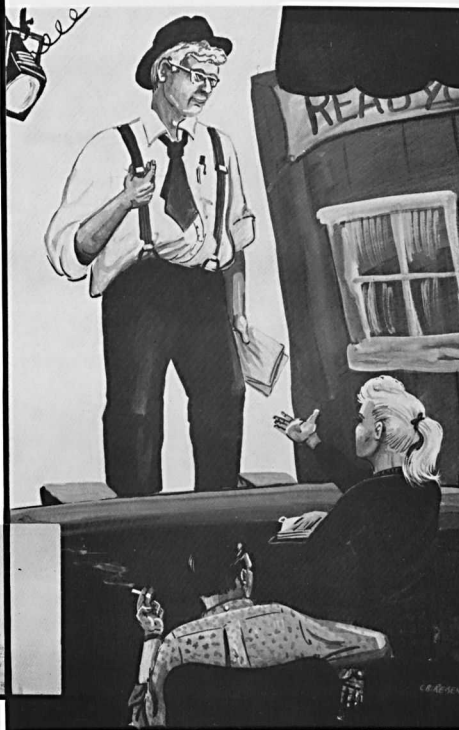



EXPLORING THE REALMS OF ART

College life on the Hill offers opportunities for the person interested in developing both deeper aesthetic values and a creative imagination. One of the areas in which he may bring his ideas to fruition is in the realm of art. Although campus interest in art has been at an ebb recently, the same spirit that prevailed at Old Main's exhibits is still fostered by a few faithful individuals.

Drama, a sister to the plastic arts, attracts interest, too. Quite a few students work in the drama department; in fact, some become members of the College Players, the group responsible for campus dramatic productions. Naturally, they were pleased this year when "The Merchant of Venice" was brought to our stage by Players, Inc. Two other outstanding visitors were Anna Russell, concert come-

dienne, and Theodore Ullman, pianist. As an added pleasure, we heard the National Symphony and attended faculty music recitals.

Not only visiting groups, but activities on campus give evidence that music is popular at Western Maryland. The College Choir, which adds much to our Chapel services, also gives programs at Christmas and Commencement. The Women's Glee Club and the College Octet are other active music groups, the latter boasting a student conductor. Student-centered also are the symphony and band; the former gives student-conducted concerts and the band contributes to half-time activities at football games. Indeed, each of the Hill's activities in the arts is helping, through its work, to build a society that encourages creative expression.



L'artist ventures into oils.



Do it yourself the silk-screen way.

BEAUTY FROM IMAGINATION

instruction develops individual talents

Battle at the drawing board.



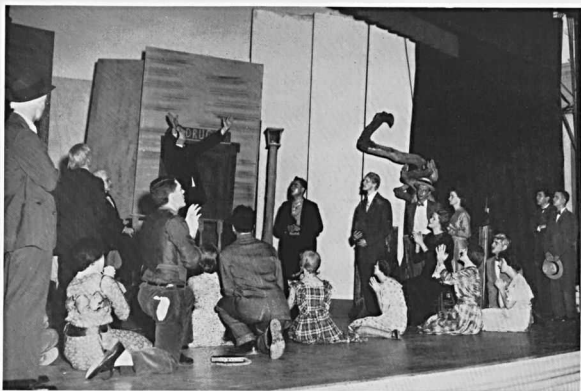

"Brothers and Sisters, I come to you on the Wings of the Word."

"INHERIT THE WIND"

CAST

Henry Drummond.....Charles Bernstein
Matthew Harrison Brady.....Albert Brown
Bertram Cates.....Maurice Arsenault
E. K. Hornbeck.....John Grabowski

Rachel.....Barbara Heflin
Rev. Jeremiah Brown.....Harry Rumberger
Judge.....Robert Rippeon
Mrs. Brady.....Helen Murray

Inherit the Wind is based on the famous Scopes Monkey Trial. Jerome Lawrence and Robert E. Lee, the authors, have written the following about the play: "*Inherit the Wind* is not history. The events which took place in Dayton, Tennessee, during the scorching July of 1925 are clearly the genesis of this play. It has, however, an exodus of its own."

It is a conflict of two great men in their battle for the right. Matthew Harrison Brady (William Jennings Bryan) has come to prosecute the defendant, Bertram Cates (Scopes). Henry Drummond (Clarence Darrow) is de-

fending Bert Cates' right as an individual to think. Each member of the cast of forty takes a side in this clash between these two great minds.

Even though most of these characters are based upon real people connected with the trial, the play is not limited to Dayton, Tennessee. It goes beneath the surface of the trial and brings a universal truth which can be applied to all men of all ages declaring that each man has the right to think—"A thought is like a child inside our body. It has to be born."



"... how come you're so anxious to get that front seat over there?"

"Bert, it's still not too late. Why can't you admit you're wrong?"



"As your new president, I say what I have said all my life . . ."



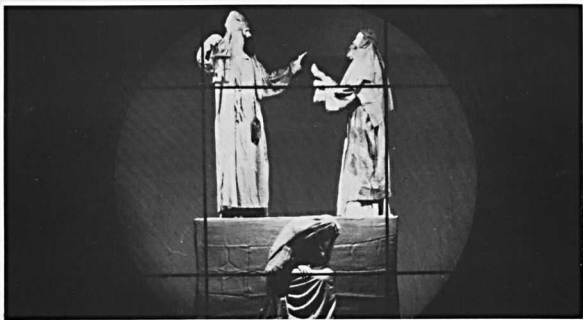

"There was no room for them in the inn."

CHRISTMAS IN SILHOUETTE

dramatic art students present yuletide story

"And they worshipped Him."

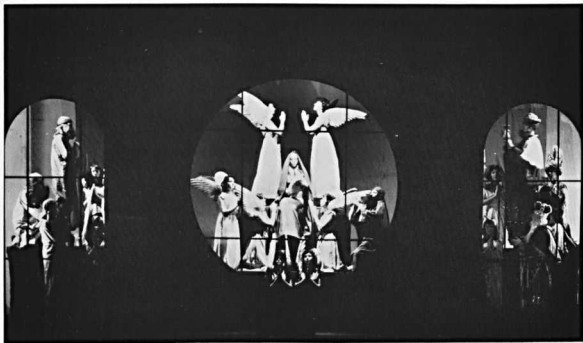



COLLEGE PLAYERS. *First row, left to right:* H. Rumberger, L. Landis, L. Hackett. *Second row:* J. Cook, J. Kerr, B. Holland, M. Willms, H. Murray, B. Hellin, Miss E. Smith, J. Carter, S. Reed. *Third row:* E. White, B. Horst, M. Arsenault, C. Bernstein, B. Sauer, K. McKay, M. Edwards, S. Fossett, J. Meredith, Mr. W. Tribby. Director, Miss E. Smith; assistant, Mr. W. Tribby.

PROJECTION INTO DRAMA

college players reveal human experience

Successful productions begin behind the scenes.



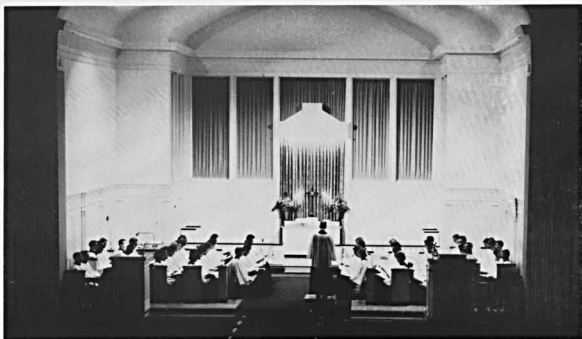

Sunday nights are filled with the sound of music.

chapel choir blends voices in worship

ACCENT ON MUSIC

full choir stresses secular music

COLLEGE CHOIR. *First row, left to right:* L. Rodway, B. Moon, M. Gaskill, A. Pherigo, J. Hesson, H. Murray, P. Reynolds, P. Lambert, H. Goebel, J. Heil, P. Roop, B. Friese, P. Ord. *Second row:* N. Roelke, R. Mason, K. Synn, J. Davis, J. Lawyer (vice-president), M. Black, M. Bendermeyer, J. Turner, F. Carmichael, M. Dickey (secretary), S. Hogan, F. Lindsay, M. Olsen. *Third row:* L. Truitt, S. Reed, L. Harms, M. Van Scoter, G. Narbeth, S. Garretson, L. Landis, C. Nettleship, G. Warfield, C. Unkart, L. Schurman, A. Vincent, J. Springer. *Fourth row:* B. Yutzy, K. Reifsnider, F. Rheinhardt (accompanist), D. Hinrichs, M. Houck, J. Worden, T. Willhide, F. Wooden, G. Kemmerer, J. Grove, E. Makosky, M. Creamer. *Fifth row:* Prof. A. deLong, G. Gill, J. Day, J. Williams, T. Magruder, C. Snyder, C. Kelbaugh, L. Wickwire. *Officers not pictured:* B. Roberts (president), M. Moore (librarian). Director, Prof. A. deLong.





WOMEN'S GLEE CLUB. *First row, left to right:* Dr. M. Whaples, H. Murray (president), A. Vincent, J. Hesson, L. Thompson, S. Bixler, A. Pherigo, E. White. *Second row:* J. Turner, T. Black, K. Synn, E. Deckert, P. Reynolds, P. Lambert, C. Cox, C. Bitter. *Third row:* D. Mannion, M. Hindle, M. Taylor, J. Myers, L. Truitt, M. Moore, S. Reed, C. Culp. *Fourth row:* L. Harms, S. Allport, M. Hemmerly, S. Stauffer, F. Carmichael, M. Dickey, C. Goldstone, B. Friese, B. Hidey. *Officer not pictured:* M. Gaskill (vice-president). Director, Dr. M. Whaples.

christmas program highlights glee club year

COED HARMONY

variety keynotes octet harmony

WOMEN'S OCTET. *Standing, left to right:* L. Thompson, M. Gaskill, H. Murray, N. Roelke, S. Reed, E. Deckert, A. Vincent, L. Landis. *Seated:* C. Ritter (director).





Prof. Philip Royer and Dr. Arleen Heggemciier present the year's first faculty recital.

PERFORMANCE IN VARIATION



Christmas-time brings the annual "Le Fête de Noël."



Theodore Ullman highlights Friday evening concerts.



Concert comedienne, Anna Russell, blends comedy with music.

CLASSICS IN MOTION

talents drawn from far and wide



Music majors advance from classroom to podium.

DOWNBEAT FOR RHYTHM

hoffa field resounds with music

BAND. *First row, left to right:* Mr. R. Kersey, J. Grabowski (instrument manager), F. Carmichael (secretary), F. Wade, J. Buttimer, J. Myers (drum major). *Second row:* O. Guenther, S. DeLuca, M. Creamer, D. Ensor. *Third row:* T. Brockelbank (librarian), P. Pink, L. Styche, B. Carson. *Fourth row:* D. Simpson, G. Siegel (assistant librarian), S. Sharkey, J. Williams (president). *Fifth row:* G. Narbeth, N. Auth, M. Houck, T. Magruder. *Sixth row:* D. Stiles, B. Vickrey. Director, Mr. R. Kersey.



ATHL



ETICS

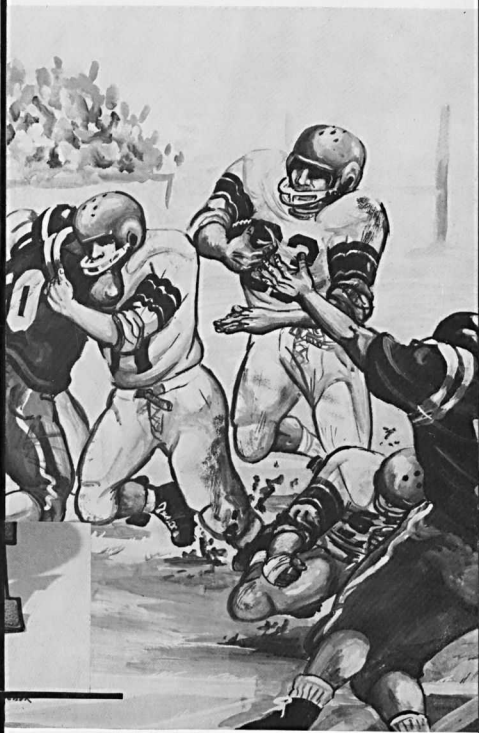

INDIVIDUAL DEVELOPMENT...

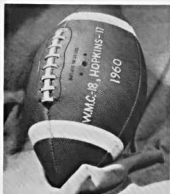

1960 Hopkins football game



1960 Mason-Dixon Baseball Trophy

LEADS TO CONFERENCE HONORS

The athletic program at Western Maryland College is designed to include all members of the campus. From cooperative teamwork in the competitive football season to individual triumphs in wrestling, and from inter-collegiate competition to fraternity basketball routs, all students have the opportunity to engage in some sport.

Western Maryland has held Mason-Dixon honors in recent years in several varsity sports and has also heard victory cheers from Blanche Ward gym at the other end of the campus. Green and gold clad co-eds travel from dorm to dorm and to the hockey field, participating in inter-class and inter-scholastic competition.

Individual accomplishment does not go unrewarded. Members of Green Terror squads have received All-American, All-Mason-Dixon, and All-Methodist honors plus the coveted varsity letter. Trophies and letters are awarded by the Women's Athletic Association for achievement in hockey, basketball, volleyball, and others. Besides these outward symbols, the athletic program lends to the full development of the individual on the college campus.

1959 Drexel soccer game



1960 Bridgewater Holiday Tournament



Football coach Bob Waldorf



Assistant coaches Fred Burgee and Ron Jones

COACHES:



Denny Harmon (soccer)



Dick Clower (basketball)

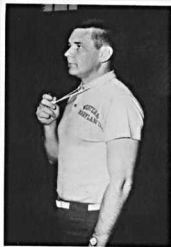

Dick Pugh (baseball)

GRIDMEN DEFEAT HOPKINS TO CLINCH M-D HONORS

FOOTBALL TEAM. *First row, left to right:* C. Reisenweber, T. Wiles, J. Matousek, B. Rinehart, D. Lenesi, F. Dilkes (co-captain), C. Giese (co-captain), W. Mahan, K. Gill, D. Rembert, A. Stewart, J. Holter. *Second row:* Coach F. Burgee, B. Deaner, C. Brown, B. Bergquist, B. Warfield, J. McKenna, B. Wolf, D. Anders, J. Pusey, D. Hobart, B. Sitter, Coach R. Jones. *Third row:* Trainer F. Hitchcock, Head coach B. Waldorf, J. Gore, M. O'Connor, W. Wrightson, H. Shipley, T. Warner, E. Buckner, L. Biser, H. Bacas, G. Harrison, R. Terry. *Fourth row:* J. Morse, J. Brewer, S. Sunderland, B. MacDonald, A. Ober, C. Walsh, J. Leporati, B. Read, J. Stephens, D. Yobst, Coach D. Pugh. *Fifth row:* J. Cupp, J. Norris, J. Gray, J. Baroch, E. Armiger, R. Jones.

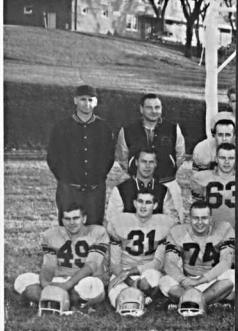

Coach Bob Waldorf welcomes freshman quarterback possibility, Torrie Confer, to open 1960 season.



Dr. Welliver checks the players before the game.

Terrors converge to gang-tackle Lycoming carrier.



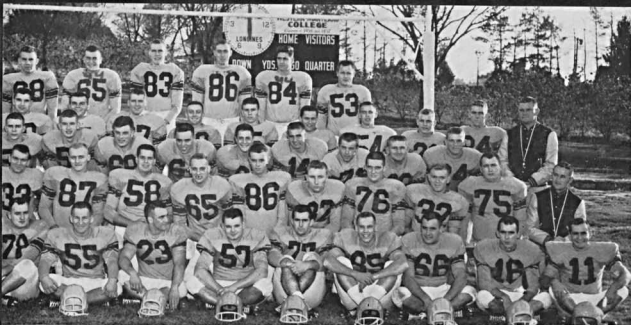

FOOTBALL SCHEDULE

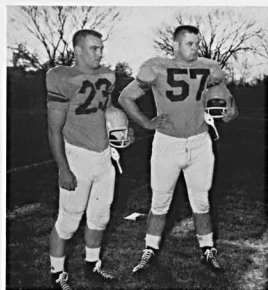

Co-captains Fred Dilkes and Carroll Giese.

WMC	28	Bridgewater	6
WMC	12	Penn Military	26
WMC	14	Randolph-Macon	8
WMC	12	Hampden-Sydney	32
WMC	0	Juniata	54
WMC	22	National Aggies	18
WMC	20	Lycoming	7
WMC	9	Drexel	0
WMC	18	Johns Hopkins	17

W.M.C. gets short yardage around end.





The Green Terror Gridmen closed the 1960 season with a winning 6 and 3 record and as co-holders of the Mason-Dixon Conference crown. Opening with a victory over Bridge-water, Terror quarterbacks Roy Terry and Skip Brown used the roll-out pass effectively against the Eagles. Fred Dilkes highlighted the Penn Military game with an intercepted pass return for 40 yards, and Roy Terry's pass to Dick Yobst in the Randolph-Macon clash turned the tide in the favor of Western Maryland.

Outgaining the Hampden-Sydney squad, the Terrors were unable to overcome the aerial game of the southern team, and poor pass defense accounted for the heavy loss to Juniata.

In their first game with the National Aggies, the Green and Gold came from behind three times to finally win in the remaining minutes of the contest. Len Biser's interception clinched the victory over Lycoming followed closely by Dilkes' 48-yard run. Drexel rooters witnessed the Terrors' first and only field goal

Strong block by Leneski aids Terry in pass play.



of the season. Besides kicking the field goal, John Holter also made an excellent punt return.

The closest game of the year came against traditional rival Johns Hopkins. With seconds to go, the Terrors took an unprecedented intentional safety to prevent a punt from being blocked. Behind at the half 15-6, the Terrors pulled ahead to defeat the Bluejays. Fred Dilkes closed his career at Western Maryland with an impressive record and was voted most valuable player in the Hopkins game. Dilkes has been a consistently high scorer for the Terrors and has rated high in the nation. Also honored was Jim Pusey as Defensive Lineman of the Year. Rated on a point system, this award includes a trophy for the winner and the engraving of his name on a plaque placed on display in Gill Gym. Individual skill and teamwork combined to bring the Green Terrors a winning record and conference honors.



Smearcd after short gain.

Dilkes receives honor for Hopkins play.



Football managers Dave Sutton and Don Linzey.





Whitmore boots.



Jack Harman runs out for the save.

BOOTERS FILL CONFERENCE SLOTS

Well represented on All-Conference teams, the Green Terror booters pushed through to a winning season. On the All-South team were senior co-captain George Varga, junior co-captain Jack Baile, and halfback Laszlo Zsebedics. Both Varga and Zsebedics also took Middle Atlantic and Mason-Dixon Conference positions. Wayne Whitmore, a sophomore, received Honorable Mention on the Middle Atlantic squad. Consistently high scorer and All-American from last year, Varga alone scored 17 goals, which equaled the goals scored against Western Maryland this season.

Opening the season with two losses, the Terrors snapped back quickly with a shut-out against Washington College. The only tie of the campaign came against Catholic University. Leading until the final quarter, the Terrors were unable to maintain their lead in this CU homecoming contest. This was the first time in over 20 years that Catholic University was unable to win a homecoming game. The victory over Hopkins concluded a successful season for the soccer squad at Western Maryland and graduating star George Varga.

Senior co-captain, George Varga.



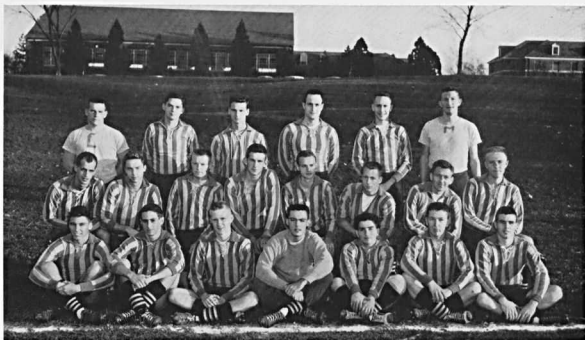

SOCCER TEAM. *First row, left to right:* J. Wenderoth, B. Kniefely, B. Penn, J. Harman, L. Terzigni, C. Kelbaugh, H. Mooney. *Second row:* B. Moore, E. Corbin, L. Wickwire, J. Baile (co-captain), G. Varga (co-captain), D. Shure, L. Zsebedics, W. Whitmore. *Third row:* B. Grace, B. Chambers, R. Franks, F. Dean, L. Alperstein, Coach D. Harmon.

Junior co-captain, Jack Baile.



SOCCER SCHEDULE

WMC 1	Mt. St. Mary's	2
WMC 1	Drexel Tech.	4
WMC 5	Washington	0
WMC 0	Franklin and Marshall	1
WMC 9	Gallaudet	0
WMC 1	Loyola	2
WMC 4	Lycoming	3
WMC 3	Delaware	0
WMC 3	Catholic U.	3
WMC 5	Johns Hopkins	2



VARSITY BASKETBALL TEAM. First row, left to right: R. Budd, J. Shaw, M. Bird, D. Sullivan (captain), H. Wagner, L. Klein, D. Martin. Second row: Coach D. Clower, D. Markey, R. Klitzberg, R. Shirey, T. O'Malley, O. Stewart, J. Siegel (manager).

CAGERS SHOOT FOR RECORD SEASON

BASKETBALL SCHEDULE

WMC 77	Alumni	56
WMC 64	Catholic U.	76
WMC 71	Loyola	68
WMC 84	Lycoming	73
WMC 81	Franklin and Marshall	76
WMC 91	Dickinson	53
WMC 58	Washington	63
WMC 85	Gallaudet	51
WMC 70	Mt. St. Mary's	85
WMC 90	Johns Hopkins	57
WMC 96	Towson State	52
WMC 74	Susquehanna	72
WMC 90	Johns Hopkins	54
WMC 93	Penn Military	73
WMC 54	Gallaudet	52
WMC 63	Washington	65
WMC 64	Elizabethtown	63
WMC 58	Mt. St. Mary's	83
WMC 70	Towson State	62
*WMC 86	Johns Hopkins	65
*WMC 69	Randolph-Macon	81

*Mason-Dixon Tournament

Green Terror cagers closed the 1961 season with honors in both Middle Atlantic and Mason-Dixon Conferences and a record season for the college (16-7). Early season victories were climaxed at the Bridgewater Holiday Tournament in which the Clowermen trimmed Roanoke 68-65 and defeated Lynchburg 76-59.

Coach Clower had a well-balanced group of starters in scoring averages. Captain Dave Sullivan and sparkers Dave Martin and Richie Klitzberg formed a strong nucleus for the 1961 Terrors with Tom O'Malley and frosh Ron Shirey rounding out the strong starting squad.

Highlighting the season, O'Malley broke a tie against Susquehanna, and Martin scored the winning points against Elizabethtown—both in the last few seconds of the games. Years of rebuilding have found reward, and with most of his starters returning, Coach Clower can look forward to another top season.

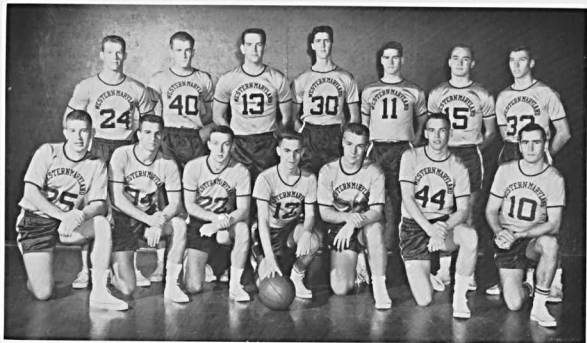

J.V. BASKETBALL TEAM. First row, left to right: W. Wrightson, L. Biser, A. Ober, D. Quinby, C. Earle, B. Read, J. Holter. Second row: R. Terry, J. Morse, L. Moose, G. Gill, E. Armiger, M. Sherwood, J. Wenderoth.

Martin shoots!



"Take it, Tom!"



The Brooklyn Sparker



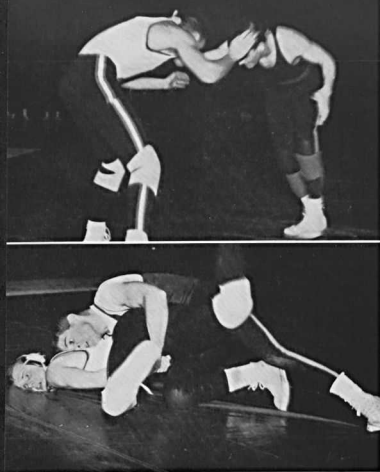

MATMEN PIN TO WIN

Under new coach, Bill Smith, the wrestling squad opened its 1960-61 season. Sophomore Sam Case, who participated in the Mason-Dixon Tournament last year, assisted in coaching this year.

Captain Charlie Runkles and brother Joe Runkles headed the Green Terror line-up. Charlie and novice Don Leneski will be graduating this year.

Promising new additions to the team are Mike Eagan, Al Rose, and Mike O'Connor. A transfer student from Columbia University, Kurt Wenzling, will probably see plenty of action next season. Coach Bill Smith has seen a year of building for the Western Maryland grapplers. Strong programs for individual development and team spirit should lead the Terrors to a strong season in the year to come.

WRESTLING TEAM. *First row, left to right:* D. Goldstone, M. Eagan, A. Rose, S. Berman, M. O'Connor, J. Runkles, D. Leneski. *Second row:* T. Bryan (manager), J. Oppel, J. Warman, A. Alperstein, K. Wenzling, K. Kressley, S. Case, B. Smith (coach). *Not pictured:* C. Runkles (captain).

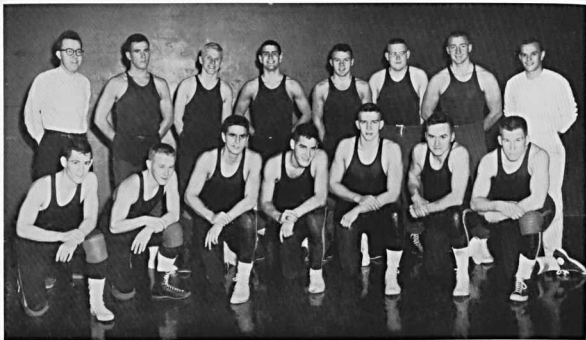



RIFLE TEAM. *First row, left to right:* J. Holter, D. Rembert, A. Alperstein, S. Hatton, B. Kerbin. *Second row:* J. Gore, D. Carter, J. English, D. Eckman, B. Leavey. *Third row:* M/Sgt. C. Coyner (coach), R. Farrelly, G. Kemmerer, D. Bowen, R. Cronise, M. Creamer, R. Poore (captain). *Not pictured:* B. Roberts (manager).

RIFLEMEN SCORE HIGH UNDER COYNER

An excellent example of individual accomplishment, the Rifle Team has been strongly developed under its present coach, Master Sergeant Crawford Coyner. After four years with the squad, Coyner retires this year. Playing under the strain of a tough schedule and the loss of two seniors, the riflemen started the season with a few losses. However, a victory over Delaware picked up spirits and the Terrors pulled ahead to defeat a perennially tough Bucknell squad. Although a loss, Coy-

ner claimed Gettysburg as the best early season match.

Junior Steve Hatton has maintained a consistently high score followed closely by team captain Ron Poore. Ron Cronise, a sophomore, also developed into a pretty good shot as the season progressed. Each team member is expected to practice at least three times a week which provides an excellent use of leisure time for individual development.

M/Sgt. C. Coyner



Captain Ron Poore

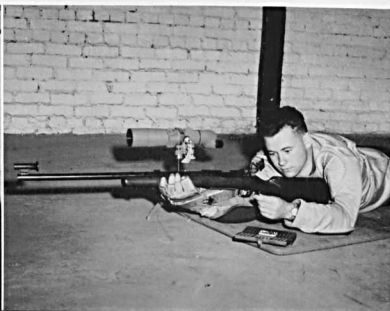



CHEERLEADERS. *Left to right:* S. Muir, H. Holmes, C. Webster, N. Smith (captain), M. Edwards, K. McKay, G. Drake, J. Boettger, D. Kanak, C. Culp. Advisor, Mrs. H. Scott.

PEPSTERS KEEP 'EM YELLING



Flying high over victory.

'Twas the night before Homecoming.



STRUTTERS SWING WITH STYLE

MAJORETTES. *Left to right:* D. Heffner, D. Miles, P. Stakem (captain), P. McIntyre, J. Mooney.



FANCY STEPPERS FLAUNT THE GREEN AND GOLD

POM POM GIRLS. *First row, left to right:* C. Arvin (captain). *Second row:* S. Holloway, P. Piro. *Third row:* R. Ireland, W. Marek, B. Hastings. *Fourth row:* M. Hohman, J. Moffatt, L. Tucker, T. Read. *Fifth row:* C. Macdonald, A. Stewart, J. Reinhart, B. McClelland, F. Lindsay. *Sixth row:* J. Fredholm, D. Joeres, G. Rummery, K. Stoner, C. Johnson, P. Hoey. *Seventh row:* P. Ord, T. McGibbeny, M. Wood, S. May, B. Meineke, G. Warfield. Advisors, Miss L. Jones, Mrs. M. Waldorf.





WOMEN'S ATHLETIC ASSOCIATION. *First row, left to right:* M. Houk (vice-president), A. Arent, R. Ireland (treasurer), A. MacVicker (president). *Second row:* C. Latham, D. Gardner (secretary), K. Reese, S. DeRan. *Third row:* C. Webster, B. Wright, B. Shelton, S. Beeler. Advisors, Miss M. Parker, Miss R. Todd.

W.A.A. SPECIALIZES IN SPORTS

The Women's Athletic Association strives each year to set up a sports program for all interested girls, regardless of skill. Through the intramural and interschool programs, the girls aim to uphold a spirit of competition, sportsmanship, and responsibility. Each board member acts as a manager for a particular sport, and two members are selected at large to assist with sports and the award parties.

The intramural program includes hockey, basketball, badminton, volleyball, tennis, archery, and softball.

In addition, a school basketball team is chosen from those girls participating in the intramural program. This female counterpart of the Terrors travels to neighboring schools for its own interscholastic competition.

"I've got it!"





*Top: Keep your eye on the ball.
Bottom: Are you ready?*



Setting up for a goal.

Nice shot!



ACT



SOCIAL IVITIES



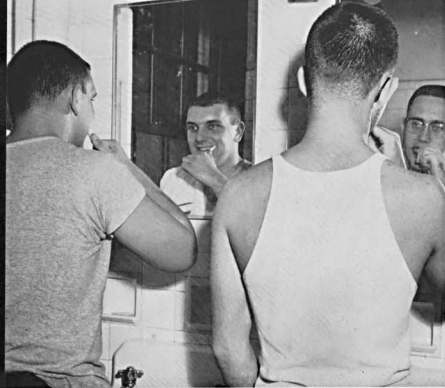

The early bird gets a sink to himself . . .

. . . and then rushes to breakfast.





Off to classes—
some hurry . . .

some don't . . .



but we all get there.





At 12:05 we lead the stampede . . .

and are first out for a vantage view.





After lunch, we resolve to study fanatically . . .

while a lucky few enjoy recreation.





In the evening, we resume our studies—



Close Order Drill . . .

Advanced Conversation . . .





Procrastination 411 . . .

Elementary Foods

—yet nothing's so important that it can't be done tomorrow.





STUDENT LIFE COUNCIL. *First row, left to right: I. Ewertz (secretary), D. Bell. Second row: Dean W. David (chairman), Dr. I. Isanogle, Dean H. Howery, Dr. C. Crain. Third row: D. Rembert, L. Wickwire, B. Rinehart. Not pictured: Mr. R. Waldorf.*

SURVEYING STUDENT LIFE

We are a community-in-miniature, students in a small college responsible for building many of our own recreational and academic diversions. We are called the "apathetic generation," yet we are capable of harshly criticizing our own actions. We know that tomorrow we inherit the cyclotron, but today we must learn how to laugh at ourselves.

Our college life is based on friendliness and informality . . . professors know our first names; house mothers make pop-corn for us; and we all say "Hi!" to *everyone*.

Our college life is composed of small but memorable incidents . . . singing "Happy Birthday" in the dining hall, dancing in the student lounge on a snowy winter night, joining the mailbox mob after dinner.

But we do not take all of these events lightly. Just as our little campus pavillion sits in the center of the Hill, so the spirit of its inscription, *Carpe Diem*, is beginning to plant itself firmly in our minds and attitudes. We discover an interest in common with other people and we form a club—or, more frequently, we simply sit down and talk about it. Gradually, we form ties with the world outside our memorial arch and beyond the highways.

In short, we are discovering that social activities are a vital part of our college life—that our crazy antics in the dorm, those late card games and special dances, our standing jokes, and even the organized confusion of getting up late for class are all part of our student life at Western Maryland.

VOICE OF THE STUDENTS

All students at Western Maryland are members of their Student Government Association, a governing body that meets weekly and includes representatives and a cabinet of voting members elected by the students. This year's S.G.A. has exhibited an active concern for campus participation in student government by holding monthly open meetings and by fostering the growth of new ideas in the well-planned fall leadership conference.

Other responsibilities of the S.G.A. include orientation week, Homecoming, and special school activities. By far, however, the largest task of the S.G.A. has been ironing out the wrinkles in our new honor system, a student initiated venture.

This same initiative is the spark of our success; every student should become familiar with his campus government and, we hope, follow the example of this year's able leaders.



Dee and Don and decisions.

STUDENT GOVERNMENT CABINET. *First row, left to right:* C. Mitchell (treasurer), R. Ireland (secretary), D. Rembert (president), D. Bell (vice-president), Dean W. David. *Second row:* D. Humphrey, K. Gill, J. Akers, B. Browning, D. Price, P. Ord, B. Sitter, M. Filbey, B. Moore. *Advisors, Dean H. Howery, Dean W. David.*





MEN'S LEADERSHIP SOCIETY. *First row, left to right:* Dean W. David (advisor), W. Conrad, F. Dilkes (president), B. Moore, Dr. R. Price (faculty secretary). *Second row:* C. Mitchell, D. Rice, M. Bird, J. Myers, D. Price, B. Sitter, Dr. H. Stundivant, Dr. J. Makosky. *Officer not pictured:* G. Varga (vice-president).

NEWLY ORGANIZED LEADERS

EXPLORING REALMS OF RESPONSIBILITY

The fall leadership conference was both instructive and refreshing.





PUBLICATIONS BOARD. *Left to right: P. LeFew, N. Saifuku, P. Hiller, B. Horst, I. Ewertz (chairman), B. Kerbin, Miss N. Winkelman. Not pictured: Dr. J. Hendren.*

ADVISING EDITORS

CONTRASTS IN CREATIVITY

contrast staff

Editor-in-Chief.....Naomi Saifuku
Literary Editor.....Dorothy Beck
Literary Staff.....Janet Shanholtz,
 Margaret Hiller, Robert Kruhm
Art Editors.....Betty Jacobus, Mary Harbin

Business Manager.....Allen Jones
Sales Manager.....John Grabowski
Business Staff.....James Rhinesmith,
 Bruce Drenning, Jeanette Breland
Advisor.....Dr. Joseph Hendren

"First of all, we need some contributors."



FRIDAY'S CAMPUS CRIER

"So what does spelling have to do with it?"

gold bug

Editor-in-Chief Barbara Horst

Business Manager William Kerbin

EDITORIAL STAFF

News Editor Jane Ernsberger

Co-Feature Editors Carol Kammerer
Joanne Lamb

News-Feature Editor Judith King

Co-Sports Editors James Waddell
John Whaley

Copy Readers Carolyn Bowen
Barbara Walker

Typing Editor Barbara Wolozin

Typists Beatrice Ackerman, Betty
Milstead, Sherry Muir, Anne Stewart,
Manetta Willett

Reporters Gail Allen, Harry Bacas,
Dorothy Beck, Carolyn Hoecker, Marsha
Hoover, Allen Jones, Diane Kanak, Carol
Lawrence, Helen Offutt, Priscilla Ord,
Lynne Rodway, Gerald Siegel, Barbara
Terry, Carol Wilkinson

BUSINESS STAFF

Advertising Manager Herbert Fallin

Exchange Doris Miles

Circulation Donald Rice

Photography Mrs. Henrietta Essom

Advisor Miss Nancy Winkelman

Consultant Dr. Evelyn Wenner

"As long as we're posing, we'll advertise."





A rare shot—the Alo-HA! staff with nothing to do.

ANNUAL DEADLINE DODGERS

alo-ha

Editor-in-Chief..... Sarah Kajdi
Business Manager..... Charles LeFew
Advisor..... Miss Nancy Winkelman

EDITORIAL STAFF

Associate Editors..... Ingrid Ewertz
 Susan Wheeler
Assistant Editors..... Albert Brown, Robert
 Browning, Barbara Hastings, Suzanne
 Holloway, Carol Kammerer, Arlene Mac-
 Vicker, Patricia Scott, Marguerite Whaley
Art Editor..... Charles Reisenweber
Photography Editor..... Gail Drake
Photography Staff..... Dorothy Holland
 Lynn Wickwire
Editorial Assistants..... Patricia Krebs,
 Joanne Lamb, John Whaley
Proofreading Editor..... Elizabeth Butler
Proofreaders..... Judith Akers, Geneva
 Morris, Donald Rice, Jacqueline Sim-
 mons, Gary Tyeryar, Marcia Wilson
Typing Editor..... Beatrice Ackerman
Typists..... Barbara Heflin, Doris
 Miles, Donald Linzey, Ann Pherigo

BUSINESS STAFF

Advertising Managers..... Brenda Stevens
 Otto Willen
Patron Manager..... Gwendolyn Marek
Alumni Patron Managers..... Margaret Herring
 Patricia Piro
Subscription Managers..... Mernette Houk
 William Moore
Photo Sales Manager..... Kenneth Gill

"Once upon a time we had some money . . ."





WOMEN'S DORMITORY COUNCILS. *First row, left to right:* S. Holloway, J. Hillman, J. Younger, B. Butler, F. Lindsay. *Second row:* J. Lawver (president, Blanche Ward), Mrs. H. Scott (house director, Blanche Ward), Mrs. V. Jefferson (house director, McDaniel), J. Akers (president, McDaniel). *Third row:* C. Reichenbecker, J. Heil, C. Davis, A. Wright, A. MacVicker.

DIRECTING DAILY LIVING

representatives rule the roost

MEN'S DORMITORY COUNCILS. *Left to right:* J. Bluehdorn, D. Rabush, O. Stewart (president, Albert N. Ward), K. Gill (president, Daniel McLea), P. LeFew.





INTERSORORITY COUNCIL. *First row, left to right:* N. Smith, D. Miles, L. Thompson, K. Reese. *Second row:* J. King, B. Stevens (president), B. Heflin (secretary), J. Tye (vice-president), A. MacVicker (treasurer), Sharon Corathers.

GREEKS' GO-BETWEENS

"panhellenes" unite for action



INTERFRATERNITY COUNCIL. *First row, left to right:* A. Katz, C. Cohen (vice-president), B. Moore (president), O. Stewart (secretary), J. Bluehdorn. *Second row:* B. Browning, J. Brehm, B. Rinehart. *Officer not pictured:* G. Varga (treasurer).



DELTA SIGMA KAPPA. *First row, left to right:* S. Garretson, P. Stakem, A. Vincent, D. Miles, B. Heflin, H. Murray, J. House. *Second row:* C. Latham, L. Connors, B. Holland, M. Whaley, M. Willms, E. Cairns, Mrs. K. Clower, F. Carmichael. *Third row:* P. Hiller, J. Reed, B. Yingling, J. Lorry, K. Reese, L. Loffler, S. Beeler, M. Trotman, M. Olsen. *Fourth row:* N. Davis, L. Hackett, K. Schwabeland, G. Warfield, J. Springer, B. Walker, B. Fontaine, C. Barnes, L. Zahradka, P. Reyecraft, G. Alexander. *Fifth row:* D. Leithiser, M. Castranova, D. Glaser, J. Hillman, P. Zacharias, B. Tibbs, S. Ward, L. DuVal, B. Moon, T. Clark, P. Raver. *Sixth row:* J. Harrison, F. Fuller, J. Creamer, J. Hopkins, R. Verdane, G. Archer, C. Unkart, C. Hoecker, B. Terry, H. Griscom, D. Pettigrew, N. Thomas. Advisor, Mrs. K. Clower.

“WE’RE ALL GOOD DELTS...”

FIRST SEMESTER OFFICERS. *First row, left to right:* B. Heflin (president), D. Miles (president-elect). *Second row:* B. Davis (corresponding secretary), J. Reed (chaplain), L. Loffler (secretary), J. Springer (treasurer), K. Reese (I.S.C. representative). *Third row:* L. Hackett (historian), P. Hiller (S.G.A. representative), H. Murray (sergeant-at-arms), M. Trotman (business manager).



This year has been one of firsts for the Delts. The twenty-nine enthusiastic pledges selected their first “Ideal Pledge.” Later, at a special ceremony, a senior was honored as the “Outstanding Delt.” The annual birthday banquet, which was held this year in honor of their first sponsor, Mrs. George S. Wills, was highlighted by an unannounced guest speaker. In hopes of keeping in touch with past members, an alumni association was formed.

After the addition of new furniture, their clubroom seemed completely different, but the same spirit of sisterhood prevailed as they carried through the projects of the year.



"And this is our brother, Wilbur; he's sane."

"It's just a little piece of paper, but it means a lot to me."





"The only difference is he's happy about it!"

"I-O-T-A GAMMA CHI..."

"You aren't suggesting we use it?"



FIRST SEMESTER OFFICERS. *First row, left to right:* L. Thompson (vice-president), J. Tye (president), J. Davis (treasurer). *Second row:* C. Johnson (business manager), C. Bowen (recording secretary), M. Wilson (S.G.A. representative), E. Deckert (corresponding secretary), S. Corathers (I.S.C. representative). *Not pictured:* B. McCatharn (chaplain).

Many new pledges who sang "We are members of the crew" were added this year to the oldest women's organization on the Hill. They came to participate in the "friendship, goodwill and love" of Iota Gamma Chi. For the Iotes' fine academic achievement, Dean Howerly presented the Intersorority Scholastic Cup to the Club.

Thanksgiving saw the girls giving food to the needy. At Christmas they gave a clothing basket and food to another family. The club's T.V. was donated to a men's ward at Springfield State Hospital. The year underway, the club settled down to plan projects and fun in sisterhood.



IOTA GAMMA CHI. *First row, left to right:* E. White, M. Wilson, L. Thompson, J. Davis, J. Kerr. *Second row:* N. Turner, E. Sank, J. Tye, Dr. A. Heggemeier, C. Bowen, E. Deckert. *Third row:* C. Johnson, C. Smith, H. Temple, J. Currence, L. Betts, S. Corathers, T. Black. *Fourth row:* M. Evans, M. McVeary, B. McCatharn, J. Berry, C. Carson, M. Emery, P. Griffith. Advisor, Dr. A. Heggemeier.





PHI ALPHA MU. *First row, left to right:* M. Houk, J. Turner, R. Ireland, A. MacVicker, J. Lawyer, B. Horst, S. Holloway, J. Boettger, I. Ewertz. *Second row:* W. Marek, P. Herring, J. Simmons, P. Piro, A. Morley, L. Sterling, J. Carter, P. Lakin, A. Arent, M. Stein, J. Cook. *Third row:* Mrs. M. Pugh, H. Buehm, S. Fossett, M. Edwards, B. Beall, N. Shankle, N. Roelke, R. Mason, C. Ritter, J. Heil, J. Moffatt, M. Gaskill. *Fourth row:* H. Offutt, J. Tatem, P. Lovell, L. Gooding, J. Meredith, M. Filbey, M. Whitehead, J. King, M. Wood, C. Lewis, C. Foard, S. Reed, K. McKay, D. Kanak. *Fifth row:* C. Wright, J. Callahan, J. Meyer, D. Boyd, A. Benjamin, D. Joeres, C. Conkling, P. Hoey, J. Fredholm, M. Willett, B. McClelland, B. Persion. *Sixth row:* E. Bent, P. Ord, N. Thomas, B. Frick, F. Burnell, C. Englert, B. Earhart, B. Jacobus, J. Mooney, J. Walker, M. Nuttle, S. Rushton, N. Zeun. Advisor, Mrs. M. Pugh.

“...PHI ALPHA MU ON EVERY DOOR”

FIRST SEMESTER OFFICERS. *First row, left to right:* R. Ireland (secretary), J. Boettger (vice-president), A. MacVicker (president), J. Lawyer (treasurer). *Second row:* J. Turner (sergeant-at-arms), B. Horst (chaplain), H. Buehm (social chairman), I. Ewertz (S.G.A. representative), S. Holloway (alumni secretary), J. King (L.S.C. representative), C. Lewis (social chairman). *Not pictured:* M. Houk (sunshine chairman).



October found the “cows” busy keeping tabs on the new “calves.” At Homecoming, they proudly displayed a sign that read: “Your Queen is our Queen!” on their first-place float.

At Thanksgiving and Christmas the Phi Alphas prepared food baskets for the needy and entertained patients at Springfield Hospital. They enjoyed both the party given by the Gamma Bets and the club party at Frock’s where the seniors received their traditional stockings and poems.

With spring nearing, the girls were busy preparing Storybookland for its annual visit by the freshmen, and before long it was time for their spring banquet.



"Next year we'll sell Bromo-Seltzer!"

Position isn't everything in life.





Congratulations, Sister, and smile!"

"THERE IS NOTHING LIKE A SKUNK..."

Time in her hands.

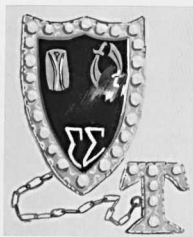

FIRST SEMESTER OFFICERS. *First row, left to right:* B. Stevens (president), N. Smith (vice-president). *Second row:* B. Butler (treasurer), C. Kammerer (secretary), N. Singer (sergeant-at-arms). *Third row:* S. Hogan (I.S.C. representative), M. Dickey (alumni secretary), L. Styche (chaplain), B. Meineke (sunshine chairman). *Not pictured:* L. Tucker (S.G.A. representative).

Sound-offs were heard as the Sigmas counted thirty-four new skunks this fall. Pledges and members alike worked hard selling birthday calendars which donned new faces this year. The profits from this project were given to CARE.

A first this year was the newsletter which gave the "low-down" on the new pledges and its sequel which revealed the seniors' plans for the future.

Enthusiastically, they became interior decorators as they made plans for changing the clubroom.

Christmas parties, banquets, the tea, and the Sigma Circus—all were festive and fun. It was a busy and meaningful year for those united in "Fide et Amore."



SIGMA SIGMA TAU. *First row, left to right:* A. Weller, J. Williams, D. Bell, A. Wright, C. Kammerer, B. Stevens, N. Smith, B. Butler, C. Reichenbecker, B. Sauer, A. Pherigo, L. Stone. *Second row:* C. Shankle, J. Lamb, C. Carter, C. Arvin, G. Drake, P. Krebs, B. Hastings, J. Akers, B. Ackerman, C. Powell, N. Morris, Mrs. R. Uhrig. *Third row:* S. Kadji, J. Ernsberger, N. Singer, B. Meineke, P. McIntyre, L. Tucker, P. Harr, D. Gardner, J. Pricer, M. Hohman, D. Grewell, N. Gardner, L. Limpert. *Fourth row:* D. Holland, B. Wolozin, M. Dickey, M. Harbin, C. Mitchell, K. Synn, D. Calvert, J. Younger, D. Dehne, C. Goldstone, J. Brown, C. Mohler, E. Black, L. Styche, C. Karl. *Fifth row:* K. Lore, J. Slade, L. Rodway, K. Canary, S. Allport, E. Distiller, E. Sellman, M. Gellar, M. Pappadopoulos, G. Rummery, C. Emmel, M. Docking, G. Lankford, C. Riha. *Sixth row:* B. Adams, P. Curry, C. Webster, T. McGibbeny, M. Wirt, J. Reinhart, C. Fetrow, K. Monahan, N. Kelley, B. Shelton, A. Swomley, S. DeRan, S. May, T. Webb, E. Wheedleton. *Advisor, Mrs. R. Uhrig.*





ALPHA GAMMA TAU. *First row, left to right:* C. Hamilton, J. Seihler, F. Burgee, B. Leavey, B. Browning, B. Yates, B. McCallum, J. Bluehdorn, T. Ward, O. Stewart, B. Schroder. *Second row:* D. Martin, J. McDade, J. Baile, S. Brown, C. Strein, D. Hobart, B. Deaner, F. Nicoll, B. Sitter, B. Warfield, D. Rabush, C. Mitchell. *Third row:* R. Klitzberg, B. Bergquist, J. English, D. Goldstone, C. Walsh, K. Smith, S. Hutton, H. Kirkman, T. Hayes, H. Kinsley, J. Pusey, B. Vaughn, B. Stockman, D. Gebhardt. *Fourth row:* H. Shipley, J. Blackburn, H. Wagner, L. Alperstein, B. Myers, B. Drenning, J. Oppel, J. Gore, A. Blumenthal, B. Strine, D. Drobis, J. Warman, J. Brooke. *Fifth row:* B. Myers, M. Bloodsworth, J. Spear, D. Sutton, D. Smack, B. Benson, L. Moose, G. Gill, B. MacDonald, D. Pond, B. Gross, J. Richman, R. Terry, A. Ober. Advisor, Mr. R. Pugh.

“...JUST A POOR BACHELOR...”

FIRST SEMESTER OFFICERS. *First row, left to right:* B. Browning (president), T. Ward (vice-president). *Second row:* B. Leavey (treasurer), J. Bluehdorn (I.F.C. representative), B. Schroder (sergeant-at-arms), B. Yates (secretary). *Not pictured:* S. Brown (chaplain), B. McCallum (social chairman).



Thirty pledges donned the blue and white jackets to swell the ranks of Alpha Gamma Tau this fall, and under the fine sponsorship of Mr. Richard Pugh, the club had a successful year.

This year's annual Homecoming banquet is looked upon as being the largest ever, with many active alumni on hand. Other highlights of the semester were two closed parties and the second Bachelor-Delt Christmas party.

The second semester found the Bachelors pulling together to support the I.F.C. and present to the student body the first "open interfraternity" party under the new code of conduct. The traditional campus favorite, the May Day dance, rounded off the club's activities for 1960-61.



"All right you guys, I'm the boss here, see!"

"You're taking the first step and it's a bargain at any price."

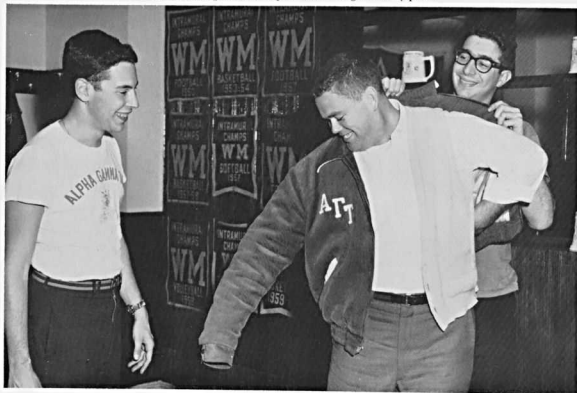



"This Hell Week is easy, and besides who do you think the spear is aimed at?"

"...FOREVERMORE...PURPLE AND GOLD"

"What a masterpiece! Such color! It's beautiful!"



FIRST SEMESTER OFFICERS. *First row, left to right:* J. Brown (president), M. Bird (treasurer). *Second row:* J. Whaley (secretary), D. Price (chaplain), L. Wickwire (corresponding secretary). *Not pictured:* A. Stewart (vice-president), H. Bacas (social chairman), J. Matousek (sergeant-at-arms).

The Purple and Gold again had a fine year under the excellent tutelage of their sponsor, Mr. Richard Clower. No sooner had Delta Pi Alpha welcomed their new pledges than they found themselves busy with preparations for the annual Homecoming dance.

This year Western Marylanders were treated to "Topsy Turvy," featuring the music of Cozy Cole, which marks the first time a big name band has appeared on WMC's campus.

Miss Barbara Horst was chosen the Preacher Sweetheart and was serenaded by the brothers of the fraternity.

As usual, the Preachers displayed their interest in athletic competition. They captured both the Varsity Participation Trophy and the Interfraternity Athletic Cup, winning the latter twenty-two out of twenty-three years.

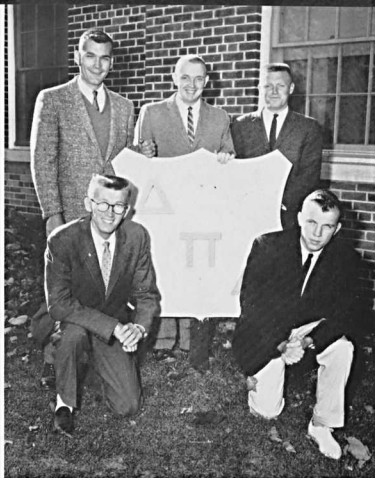

DELTA PI ALPHA. *First row, left to right:* D. Shankle, J. Holter, M. Bird, A. Stewart, J. Brown, J. Whaley, J. Matousek, B. Rinehart, Mr. R. Clower. *Second row:* D. Leneki, D. Sullivan, W. Mahan, K. Gill, C. Giese, F. Dilkes, J. Myers, D. Rembert, D. Shure, P. LeFew, C. Bernstein, C. Reisenweber, L. Wickwire. *Third row:* H. Bacas, D. Price, J. Avnet, D. Anders, J. Allwine, H. Fallin, P. Miller, J. McKenna, J. Waddel, E. Corbin, F. Goldman, D. Yinger, D. Warner. *Fourth row:* J. Brown, B. Smith, R. Jones, K. Phillips, B. Penn, R. Branoff, B. Chambers, D. Vobst, J. Leporati, E. Buckner, K. Bowles, R. Savarese, S. Case, B. Moore. *Fifth row:* R. Budd, T. O'Malley, D. Markey, D. Bowen, R. Franks, M. Wright, M. Harrison, L. Klein, T. Warner, W. Pfeil, L. Biser, B. Mothershead, B. Grace. Advisor, Mr. R. Clower.





GAMMA BETA CHI. *First row, left to right:* D. Linzey, M. Beyer, F. Dean, A. Brown, J. Goldring, G. Varga, B. Kerbin, H. So, Mr. P. Uhrig. *Second row:* M. Arsenaault, W. Conrad, J. Lomax, B. Kleine, G. Miller, L. Zsebedics, R. Buckingham, D. Pippin, O. Willen, P. Benham. *Third row:* R. Farrelly, N. Cueman, A. Jones, B. Rinehart, L. Goodley, H. Weiskittel, D. Humphrey, W. Whitmore, F. Rheinhardt. *Fourth row:* D. Barnes, T. Muhlfelder, J. Gray, D. Selikowitz, R. Wockley, B. Berrett, G. Kemmerer, O. Guenther, B. Yutzy. Advisor, Mr. P. Uhrig.

“RED AND BLUE FOREVER...”

FIRST SEMESTER OFFICERS. *First row, left to right:* J. Goldring (president), F. Dean (secretary). *Second row:* B. Rinehart (I.E.C. representative), H. So (chaplain), N. Cueman (social chairman), M. Beyer (sergeant-at-arms), A. Brown (treasurer). *Not pictured:* George Varga (vice-president).



Seventeen new faces appeared in the ranks of Gamma Beta Chi after this year's bidding. Under the guiding hand of their sponsor, Mr. Philip Uhrig, the fraternity had a busy and successful year.

Included among the year's activities were aid to the needy at Christmas, Thanksgiving and Easter by the donation of food baskets and clothing. An additional undertaking of the Gamma Bets was the annual Christmas program at Springfield State Hospital in which the members, in conjunction with Phi Alpha Mu, their sister sorority, put on a show for the hospital patients. Capping the year's major activities was "Cupid's Delight," GBX's version of the annual Valentine dance.



"If it's a balloon it will pop."

Hell Week continues—"Much more of this and we'll be blood brothers."





"In the name of the fraternity I welcome you, brother, and will you please stop calling me 'Great Exalted, Supremely Beneficent Master!'"

"...BLACK AND WHITE BORN AND...BRED"

"We can't be that flat and sing with Fred Waring."

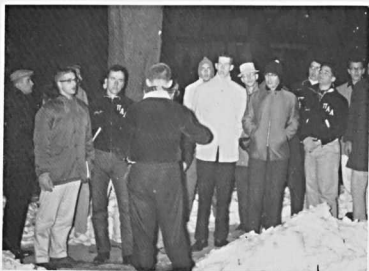

FIRST SEMESTER OFFICERS. *First row, left to right:* J. Brehm (president), B. Roberts (vice-president). *Second row:* W. Watts (chaplain), D. Rice (corresponding secretary), C. Cohen (I.F.C. representative), H. Rumberger (recording secretary), A. Katz (treasurer), D. Eckman (sergeant-at-arms). *Not pictured:* J. Worden (social chairman).

Pi Alpha Alpha opened the year's activities by sponsoring "Another Evening of Barber-shop Singing," which was highly successful and in keeping with their tradition of providing musical entertainment for the campus.

Success continued as they welcomed sixteen pledges, giving them their largest membership in a number of years.

Early in November, the Black and Whites joined their Sigma sisters in a picnic, and in December the members sponsored "Snow Flakes," this year's Christmas dance.

Captain Paul Adams, who became an honorary member this fall, shared the responsibility of guiding the fortunes of Pi Alpha Alpha with the fraternity's co-sponsor, Dr. John Makosky, during Dr. Reuben Holthaus' second semester absence.

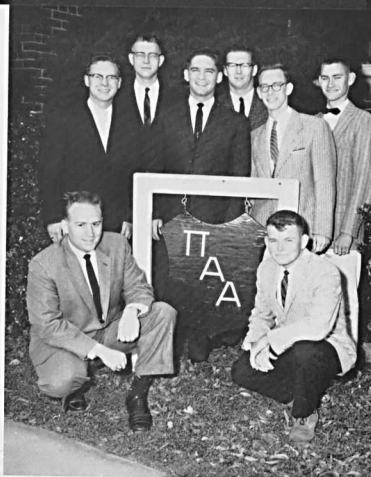

PI ALPHA ALPHA. *First row, left to right:* Dr. R. Holthaus, R. Poore, A. Katz, J. Worden, J. Stielper, J. Brehm, B. Roberts, D. Rice, R. Stonesifer, Dr. J. Makosky. *Second row:* Capt. P. Adams (honorary member), B. Lazarus, C. Snyder, J. DeMey, M. Schugam, L. Parr, D. Snyder, W. Watts, H. Rumberger, C. Cohen. *Third row:* P. Grant, J. Grove, S. Sharkey, B. Manthey, H. Davidov, S. Poltilove, J. Buttmer, K. Reifsnider, S. Einhorn. *Fourth row:* J. Whitfield, E. Makosky, S. Green, J. Siegel, J. Downey, J. Grabowski, D. Carter, J. Runkles, J. Day, J. Williams, D. Eckman. *Advisors:* Dr. R. Holthaus, Dr. J. Makosky.



MOMENTOUS OCCASIONS



Orientation started off with a bang.

Parent's Day has advantages for Rats.





Royal smiles on parade at Homecoming . . .

. . . escorted by pom pom brigade.





The first class freeze did it.

Welcome home, everyone.



It won by a knock-out.





Encircled for victory.

A little something for the lady.





"Oh, when the Saints . . ."

The hour arrives.





Our Homecoming queen, Miss Rhea Ireland, and her court: Miss Naomi Saifuku, Miss Suzanne Hauck, Miss Nancy Smith, and Miss Sandra Reed.



We light up the Christmas season . . .

. . . and festivity flows.





Santa takes a holiday . . .

"Rockin' around the Christmas Tree."





Good food and entertainment shared . . .



. . . with old friends.





Dorm party and all-night fun ends with . . .

. . . sleepy seniors softly singing.



CLAS



SES



C. R. BROWN 80



FRESHMAN CLASS OFFICERS. *Kneeling:* Carol Davis, S.G.A. representative; *Seated, left to right:* Mary Ellen Hemmerly, secretary; Phyllis Ibach, vice-president; Stephen Bayly, president; *Standing:* Matthew Creamer, S.G.A. representative; Denny Kephart, treasurer.

“...THE VERDANT

We've come a long way this year from that first impressive week of tests, mixers, speeches, pep rallies, and picnics.

Classes began with most of us sitting down and doing more studying than ever before. The friendly upperclassmen threatened us with stories about the professors, and we soon added stories of our own as our knowledge and admiration grew. Many of us dreaded those Saturday classes and long biology labs.

During our two weeks as Rats, we experienced the freshman humility we had forgotten and became better acquainted with our peers.

First row, left to right: K. Languis, C. Richardson, L. Harms, M. Myers, K. Abernethy, B. Hidey, C. Culp, L. Truitt, H. Holmes, G. Schindler, C. Pond, B. Hahn, C. Davis, C. Brackin, J. Myers, C. Arrieta, M. Hemmerly. *Second row:* C. Becker, P. Ibach, K. Frese, B. Drury, A. Balderson, C. Berrett, J. Carscaden, S. Gordon, N. Miller, J. Firestone, M. Janocha, R. Jones, L. Robson, C. Nettleship, C. Bitter, R. Grover, G. Narbeth. *Third row:* P. Agee, D. Council, G. Naylor, K. Wilson, J. Burgee, J. Allgire, D. Miller, K. Stoner, K. Cox, M. Hindle, N. Auth, R. Hopkins, S. Hauck, B. Owens, M. Chittenden, C. Wilkinson. *Fourth row:* C. Earle, J. Shaw, B. Read, E. Armiger, C. Spencer, G. Petrich, G. Gebelein, R. Shirey, B. Knefely, T. Bowman, B. Hall, C. Kelbaugh, E. Willis, T. Confer. *Fifth row:* M. O'Connor, B. Miller, D. Hinrichs, R. Carson, F. Wade, R. Vickery, D. Stiles, R. Shaw, C. McGinnes, T. Magruder, B. Georg, B. Price, N. Sheeley, J. Wenderoth.



FRESHMEN"

Homecoming found us working together for the first time. That red ribbon really looked good until we saw the bill for materials.

Our active campaigning for class elections aroused school wide enthusiasm, increased our class unity and further stimulated our interest in student government activities.

Sorority teas, fraternity parties, Lantern Chain, class projects, and active participation in school sports and activities—all helped us get the true feeling of college life and made this year one we'll never forget as the first big step in our college career on the Hill.



"Are all W.M.C. men this Terror-fying?"

First row, left to right: M. Taylor, M. VanScoter, L. Schurman, J. Brozik, C. deGraw, S. Riggins, P. Harrison, C. Evans, S. Schaefer, E. Wilsman, J. Shanholtz, J. Poiley, G. Allen, K. Gochenour, A. Weller. Second row: G. Hutton, B. Holland, B. Cook, D. Beck, K. Morse, L. Chilcoat, E. Merriitt, L. Bihiy, B. Lazarus, S. Sunderland, T. Minor, M. Janney, B. Kruhnm, T. Bowling, H. Mooney, W. Wrightson. Third row: L. Fabre, R. Hengren, B. Roeder, J. Lucas, H. Goebel, D. Simpson, S. Stauffer, J. Breland, L. Terzigni, A. Malman, S. Rosenbaum, W. Amoss, J. Morse, M. Houck, J. Brewer, J. Walls. Fourth row: S. Broadbent, J. Beyer, D. Kephart, H. Mendelsohn, J. Harman, B. Baernstein, J. Rhinesmith, S. Dearing, D. Taylor, T. Hill, M. Eagan, B. Penn, B. Chase, G. Stevens, J. Cupp, S. Abrams. Fifth row: D. Quinby, G. Schelzel, W. Wright, T. Astle, T. Pokorny, M. Creamer, M. Sherwood, J. Norris, K. Kenton, J. Baroch, S. Bayly, A. Rose, F. Wooden, S. Margulies, J. Kressler.





SOPHOMORE CLASS OFFICERS. *Kneeling:* Camilla Englert, secretary; *Seated, left to right:* Edna Bent, treasurer; David Humphrey, president; Barbara Earhart, vice-president.

“...THE GAY YOUNG

The class of '63, the largest ever to come to the Hill, returned from a pleasant summer vacation ready for another year of work and fun.

No sooner had we readjusted ourselves to the familiar routine of classes than we were in the midst of pledging sororities and fraternities. After an eventful pledging period and formal initiation had passed, we felt stronger ties binding us even closer to life on the Hill.

Our first project of the year was Rat Week, which proved to be a big success. After the two-week period we felt that our goal to be-

First row, left to right: M. Nuttle, J. Mooney, D. Joeres, P. Hoey, L. Rodway, J. Slade, D. Heffner, S. DeLuca, A. Stewart, M. Hoover, C. Breckenridge, P. Ord, C. Goldstone, D. Leithiser. *Second row:* J. Walker, N. Zeun, B. McClelland, C. Conkling, J. Fredholm, F. Lindsay, D. Boyd, M. Bendermeyer, C. Webster, B. Adams, R. Michaels, S. Lippy, E. Sellman, K. Monahan, C. Englert, E. Bent, A. Swomley. *Third row:* J. Callahan, R. Klitzberg, B. Jacobus, C. Wright, S. DeRan, C. Riha, D. Dehne, P. Lovell, M. Dixon, J. Tatem, B. Persion, H. Oufft, S. Fisher, T. Webb, N. Thomas, M. Crawford. *Fourth row:* C. Walter, T. Wilhide, K. Wenzing, L. Biser, B. O'Neill, C. Mohler, S. May, J. Hopkins, F. Fuller, K. Canary, C. Fetrow, M. Castronova, D. Pettigrew, R. Verdome, M. Evans. *Fifth row:* J. Johnson, D. Carter, T. May, L. Carliner, D. Humphrey, L. Zsebedics, G. Kemmerer, A. Jones, R. Wockley, H. Tempel, L. Betts, J. Currence. *Sixth row:* J. Buttiner, J. Siegel, J. Day, D. Snyder, B. Lazarus, H. Davidow, D. Selikowitz, W. Whitmore, O. Guenther, H. Weiskittel, L. Goodley, J. Gray, T. Brockelbank, R. Miller. *Seventh row:* L. Parr, J. Runkles, J. Whitfield, J. Downey, L. Alperstein, J. Oppel, S. Green, J. Grabowski, D. Barnes, B. Berrett, B. Grace, R. Farrelly, B. Kleine.



SOPHOMORES"

come better acquainted with the freshmen had been realized.

Because we had decided in the final days of our freshman year not to let anything destroy the unity of our class, we set about carrying out our first projects for this year. A very successful hayride, much acclaimed and supported by all, initiated our unity plans. Building a homecoming float was our next class venture.

We soon realized that it was time to assume our real responsibility as upperclassmen and to do our part to put the class of '63 high on the Hill.



"And how many bricks are in the chimney of McDaniel?"

First row, left to right: H. Griscom, B. Milstead, M. Pappadopoulou, G. Rummery, B. Moon, T. Clark, C. Emmel, B. Shelton, S. Beauchamp, S. Allport, J. Creamer, L. Insley, P. Griffith, J. Harrison, N. Kelley, G. Alexander, P. Raver. *Second row:* B. Terry, C. Hoecker, C. Unkart, M. Docking, J. Karr, M. Gellar, L. DuVal, J. Mitchell, G. Lankford, J. Hillman, E. Distiller, C. Gissel, G. Archer, A. Jennings, N. Saifuku, P. Zacharias, B. Tibbs. *Third row:* C. Smith, M. Emery, B. McCatharn, M. McVeary, D. Glaser, J. Reinhart, T. McGibbeny, B. Wright, M. Wirt, C. Carson, P. Draut, J. Berry, J. Hoffman, S. Rushton, J. Brown, P. Curry, P. Lambert. *Fourth row:* L. Gooding, N. Thomas, B. Frick, S. Muir, J. Meyer, D. Drobis, B. Myers, G. Richman, J. Spear, D. Smack, R. Terry, D. Sutton, D. Mannion, P. Reynolds, E. Wheedleton. *Fifth row:* C. Macdonald, A. Benjamin, F. Burnell, B. Earhart, R. Cronise, B. Benson, J. English, H. Shipley, D. Goldstone, B. MacDonald, B. Strine, J. Blackburn, B. Drenning, J. Clark, D. Clements. *Sixth row:* D. Pond, H. Wagner, L. Moose, J. Warman, J. Brooke, B. Deaner, K. Smith, J. Gore, S. Cohen, R. Jones, K. Kressley, B. Gillespie. *Seventh row:* D. Bowen, M. Harrison, L. Klein, T. Warner, R. Branoff, E. Buckner, J. Leporati, R. Savarese, T. O'Malley, B. Chambers, L. Dryden, M. Wright, S. Case, B. Penn, B. Mothershead, K. Phillips.





JUNIOR CLASS OFFICERS. *Left to right:* Downey Price, president; Juanita Heil, secretary; Judith Meredith, vice-president; John Grove, treasurer.

"...THE JOLLY

Returning to the Hill from our many varied summer experiences, we inherited the responsibility that goes along with being the junior class. The inauguration of an honor system and the appearance of a big name band on campus were the newest additions that faced the old and weary juniors returning to begin their academic specialization.

This was our year to initiate new pledges and to require respect rather than to be subordinate. Anxious to be back in the fold, we supported our class by building a prize-winning Homecoming float and by paying our back dues so we could participate in the Follies. As spring rolled around, we devoted

First row, left to right: G. Schurman, M. Black, P. Hiller, K. McKay, S. Hogan, F. Carmichael, M. Dickey, L. Styche, M. Olsen, L. Dean. *Second row:* J. Pusey, N. Gardner, L. Limpert, D. Calvert, N. Davis, C. Ritter, J. King, M. Moore, H. Buehm, K. Synn, B. Walker. *Third row:* H. Rumberger, J. Younger, L. Landis, C. Bowen, M. Whitehead, N. Shankle, N. Roelke, R. Mason, D. Kanak, S. Fossett, M. Edwards, J. Heil. *Fourth row:* P. Grant, C. Latham, E. Sank, T. Read, P. Pink, B. Davis, J. Moffatt, B. Beall, M. Wood, C. Foard. *Fifth row:* B. Vaughn, H. Kirkman, F. Stockman, T. Hayes, D. Rabush, F. Nicoll, H. Kinsley, S. Hatton, B. Gross, A. Alperstein. *Sixth row:* J. Gore, B. Warfield, J. Williams, E. Makosky, K. Reifsnider, D. Littlefield, S. Einhorn, P. Miller, D. Anders, E. Corbin, A. Blumenthal.



JUNIORS"

time and class cuts to preparing for our Folies and Prom. Sleep-filled nights became a fond memory.

All the while we took careful notes of the busy seniors' efficiency in the hope some of it would rub off on us next year. We had the opportunity to present comical imitations and to honor the seniors at Rose Cup Ceremony. Anticipation and suspense filled the air as we watched our girls tapped as Trumpeters. With final exams, our junior year came to a hectic but very pleasant close. Now we are eagerly awaiting our senior year as a climax to our college career.



"Like man, our Folies will be real gone!"

First row, left to right: C. Johnson, L. Connors, M. Hohman, L. Tucker, J. Pricer, J. Springer, J. Reed, B. Yingling, C. Drechsler, L. Loffler, L. Hackett, J. Meredith. *Second row:* B. Fontaine, G. Warfield, S. Corathers, M. Harbin, J. Scribner, P. Reyecraft, K. Schwabeland, S. Beeler, K. Reese, C. Barnes, M. Trotman, B. Wolozin. *Third row:* L. Zahradka, J. Lorry, R. Wentz, M. Zimmerman, T. Black, E. Deckert, D. Gardner, M. Filbey, P. Harr, B. Meineke, N. Singer, P. McIntyre, K. Lore. *Fourth row:* S. Reed, M. Willett, C. Lewis, C. Mitchell, N. Turner, N. Berigtold, W. Watts, D. Warner, D. Yinger, R. Albert, J. Avnet. *Fifth row:* D. Price, J. Grove, D. Eckman, C. Cohen, C. Snyder, J. Meredith, F. Rheinhardt, J. Lomax, B. Yutzy, J. Waddell. *Sixth row:* D. Hobart, B. Deaner, H. Bacas, C. Strein, S. Brown, J. Baile, K. Smith, G. Gill, N. Cueman, T. Muhlfelder, B. Holt, F. Goldman.





“WE’RE THE CLASS OF ’61...”

Four years ago, Western Maryland College was a strange campus to most of us. Centered around the hub of Old Main, the Hill seemed, in those first weeks of school, a whirl of green and gold beanies, rat court, early morning classes, and late afternoon labs.

But there was also time for relaxation—time to stop and chat in the office with Mrs. Veale or Mrs. J.; time for surprise candlelight serenades by the fraternities; and time, too, for all willing young men to be initiated into the “line-up” outside our dining hall.

As the year moved on we became better acquainted with our new home: we tacked crumpled beanies on our Homecoming float; we discovered the joys of our first Christmas vacation—followed by the headache of exams; and we even grew somewhat accustomed to

peering through the smoky-blue atmosphere of the rec hall trying to find someone on the other side of the room or make our way to the Ping-pong table.

When the freshness of these customs began to wear off, we started a few of our own: we launched a Japanese Weekend for campus clean-up and were more than secretly proud when some of our own class members presented an Easter play for the campus.

With the innovation of attendance cards, we were pleasantly surprised at being able to take our seats anywhere we wished in the new Baker Memorial Chapel. And, if the truth be known, this same sense of change remained with us when it was time to go home that June. We had only begun to introduce ourselves to the Hill.

“...FULL OF SPIRIT, FULL OF FUN...”

This was a year of beginnings, both within our class and on the college campus. Departments and offices were being transplanted while a modern split-level building began drawing our attention to the other side of the Hill. Old Main wore a curious smile as she watched our class of pledges prancing across her front porch-stage in sorority and fraternity antics. Perhaps she was thinking of the new friendships that we were to establish; perhaps, too, she was wondering how we would reconcile so many loyalties to our sophomore class of '61. When the costumes and paddles were packed away and skits-after-lunch forgotten, did we remember Old Main's warning to temper these same loyalties with moderation?

Determined to remain a class, however, we announced the second of our Japanese Projects: in one weekend we managed to dust and mop dormitories, auction box suppers at Harvey Stone Park, dance that evening, and collect enough money to send overseas to a Japanese school. Reassured that our class spirit was very much alive, we spent the remainder of our year in anxious planning for the coming fall. “Good-bye, Old Main,” we called that Jure—but what would take her place?

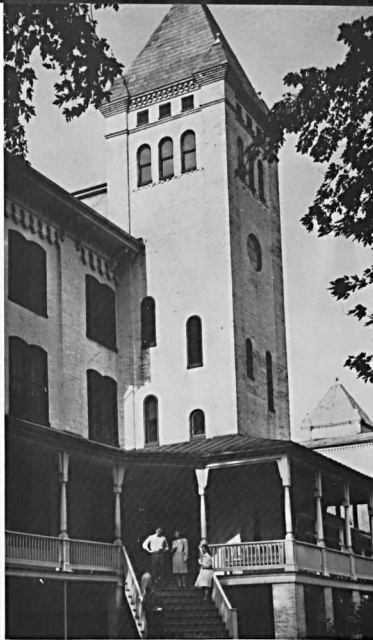

Old Main, so long the hub of campus life, became only a memory after the summer of 1959.

The box supper auction was welcome relaxation after a hard day's work for both “cleaning ladies” and “sidewalk superintendents.”



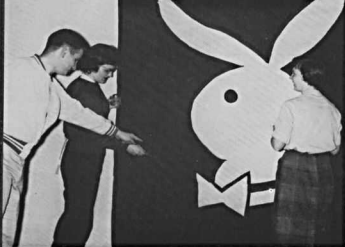

"His tie's crooked!"

"...WE'VE WORKED TOGETHER

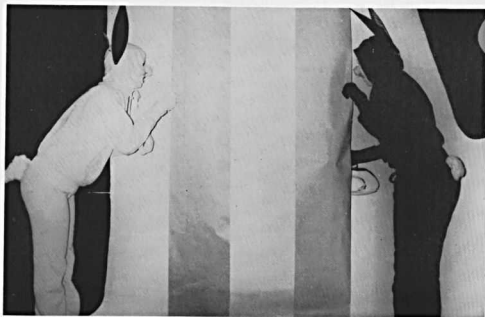

CENSORED!

Traditional promenade pause . . .

. . . another memory of Playboy Party.



TO EARN OUR FAME..."



As usual, the males got all the help...

Gone were the remnants of Old Main; no benches in front of the grille, no more "rec hall" dancing, only a few bricks scattered here and there. Instead, cold winds blew over our lonely hill, reminding us of the old grandame's protective warmth. But she had left behind her a stately Georgian chapel and a new Student Union Building to help us through our mourning. After we had learned



... while the weaker sex was left to do it alone.

to open our tricky mailboxes and to speak above the music at dinner, we turned to our special projects of the year. But where was our class?

The Playboy Junior-Senior Prom was fun, but only a partial success—perhaps because only part of us supported it. Not until one night at Follies rehearsal did we fully realize how artificial our separate ties had become. Challenged by our sponsor's sage advice, we worked more for each other in those two days before Follies than we had in the previous two years.

"Here we is, Suh Teddy."





The champion jousters and their horses were proof of Sir Wob's qualifications to be a square knight.

King Arthur bowed to Gwenohowery, who boasted, "It is because of me that thou art where thou art today."



That final night, we were an anxious group of costumed and grease-painted people huddled waiting for the overture to "Square Knights of the Round Table." How many months of writing, collaborating, rehearsing, and just plain worrying were wrapped up in that show! Here we had a Medieval English story of the kidnapping and rescue of Dame Gwenohowery, a story whose knights, Yo-yo men, and maidens strangely resembled people we knew on the Hill. But would our audience like it? After a peek through the curtains at our full house, after that first burst of laughter and applause, we were on our way to an evening of entertainment of which we could be proud and to a party afterwards that completed a very memorable junior year.

Sir Burp had been accepted to occupy the Seat Peerless, but it seemed that his mind was on other things.





Our Hero of the Yo-yo men boldly "volunteered" to rescue the kidnapped Gwenohowery.



"The chances of finding her are good, but . . ."

The guitar salesman communicated with the spirits to locate Gwenohowery.

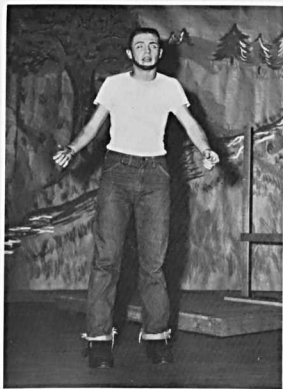

Morgan lá Gershner gave the clue to the search—the Ozzard of Wizzie.





While assisting the Hero, Tuna Fish encountered the Bully...



... and the Bully girls shouted encouragement.



The Ozzard of Wizzie—at last!

At the Pad, dancers lured Tuna Fish from the search.





The Cat God declared his intent to turn Gwenohowery into a Mouse.



Gwenohowery was found and the "magic word" broke the spell.

"... We've worked together to earn our fame..."



"...AND THE HILL WILL REMEMBER OUR NAME"

It takes a full year to become accustomed to being a senior—to get used to walking out first from assembly, remembering that last year's familiar faces have graduated, and wearing a mortarboard that insists on slipping over one ear. This last year on the Hill found us tossing coins in Old Main's cornerstone, reminiscing about Summer Camp, enjoying automatic late leaves, and finally initiating our long-sought-for honor system. Older traditions took on special meaning, too—Homecoming Weekend, Christmas banquet, senior investiture, and even the kiss under Memorial Arch all seemed to remind us that time was creeping by. But we worked on through student teaching, football practice, and Graduate Record Exams to a spring that had arrived all too soon for us. Somewhere between Rose Cup and trying on graduation gowns, we tied

together the ribbons of friendship that for so long had blown about in the breeze of school activity. Almost impulsively, we smiled more often than usual and began shaking everyone's hand.

What did it all mean? Superficially, this was the culmination of four years work and play in a scenic campus world; memories of Old Main, autumn colors, and chapel chimes had become a part of us. Far more, however, our life at Western Maryland had helped to shape the attitudes and knowledge we would bring to a world virtually crying for responsible citizens. Not one of us could leave the commencement platform without thinking that all peoples of the world needed to understand the same fruits of peaceful co-operation that our own class had experienced after four years at Western Maryland College.

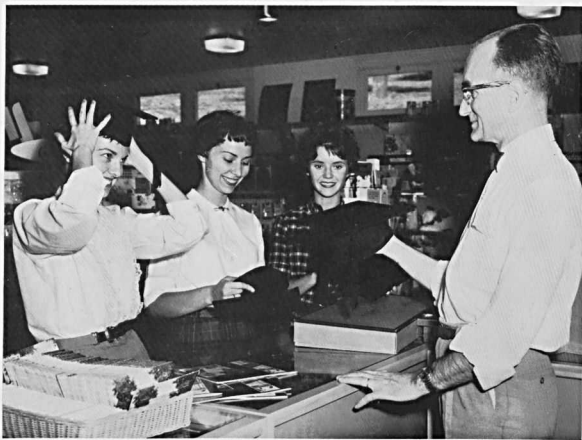

FOR WHOM THE TRUMPET SOUNDS

senior women receive highest honor



Dr. Isabel Isanogle,
The Trumpeters' Advisor



Barbara Horst



Rhea Ireland



Brenda Stevens



Lorena Stone

NATIONALLY RECOGNIZED
who's who honors seniors



W. Wayne Conrad



Barbara J. Heflin



Charles L. Mitchell



Barbara G. Horst



Sarah R. Kajdi



Donald M. Rembert



Dianne Y. Bell



Fred A. Dilkes



Rhea C. Ireland



William E. Moore



Brenda L. Stevens



Donald L. Rice



S. Lorena M. Stone

"...THE GRAND OLD SENIORS"



SENIOR CLASS OFFICERS. *From left to right:* Lorena Stone, secretary; Ingrid Ewertz, vice-president; Charles Mitchell, president; Kenneth Gill, treasurer.

COUNSELORS FROM CONFUSION friendly seniors show freshmen the hill

FRESHMEN ADVISORY COUNCIL. *First row, left to right:* D. Holland, B. Ackerman, L. Stone, B. Heflin (co-chairman), C. Reichenbecker, J. Lawver, M. Houk. *Second row:* A. Brown, G. Drake, B. Stevens, R. Ireland, M. Gaskill, D. Miles, S. Holloway, B. Roberts. *Third row:* B. Moore, D. Linzey, D. Shure, Dean W. David, Dean H. Howery, T. Ward (co-chairman), K. Gill, D. Rice, O. Stewart.





All that work and no mail.



"96 . . . 97 . . . 98 . . ."



Can't think, brain numb, inspiration won't come.

BEATRICE EDITH ACKERMAN

Home Economics - Education

Argonauts 3, 4; Home Economics Club 1, 2, 3, 4 (Treasurer 3); S.E.A. 4; S.C.A. 1, 2, 3, 4; Religious Life Council 3, 4; L.S.A. 1, 2, 3, 4 (Secretary-Treasurer 1, 2; President 3, 4); Sigma Sigma Tau (Alumni Secretary 3); GOLD BUG 3, 4; CONTRAST 2, 3 (Business Manager 3); Japanese Project 2; Junior Follies; F.A.C.; ALOHA (Typing Editor).

"Bea" . . . Once shocked everyone by breaking radiator . . . Frequently traverses to U. of M. . . Likes sailing, sewing, sleeping, and cha-cha-cha . . . Early to bed and early to rise . . . One of the "twins" . . . Followed four year roommate plan . . . Dreams in color . . . Always munching . . . "Oh, to weigh a hundred pounds!" . . . "Do I have to drink milk?"

JUDITH MARGARET AKERS

Philosophy - Religion

S.C.A. 1, 2, 3, 4; M.S.M. 1, 2, 3, 4; Sunday Fellowship 1, 2; Women's Glee Club 1; Intramural Sports 1, 2, 3, 4; Sigma Sigma Tau (S.G.A. Representative 3); S.G.A. 4; Student Leadership Conference 4; McDaniel Dorm Council 1, 4 (President 4); Women's Council 4 (Secretary); Junior Follies; F.A.C.; ALOHA.

"Jeep" . . . Guided delinquents during the summer? . . . The only orange-headed Italian in existence . . . Co-owner of 93 skunks . . . Memorable chats with the Dean . . . Keen wit . . . Sigmas' perpetual M.C. . . Possesses the longest religion notebook in history . . . Disciple of the R.S.H.H. school of philosophy . . . P.K.

JANICE LEE ALEXANDER

French

French Club 1, 2, 3, 4; S.E.A. 4; S.C.A. 1; Women's Glee Club 1; Delta Sigma Kappa; GOLD BUG 1; Japanese Project 1; Junior Follies.

"Jan" . . . "Beulah" . . . Third generation McDaniel Bohemian . . . Maurice's Miners . . . Loves to name steps . . . Seen in closet . . . Proposed to a certain Preacher . . . Trauma . . . Changes major daily . . . Summer school, hurrah . . . Kicked dexadrine . . . A haunting reverie . . . Lost roommate . . . The House.





"So, where's the wine?"



"Mrs. Mathias, I've come to study."



That first game was beginner's luck.

AUDREY CAROLYNN ARENT

Sociology

French Club 2, 3; L.S.A. 2, 3, 4; Women's Glee Club 2; Pom Pom Team 4; Intramural Sports 1, 2, 3, 4; W.A.A. 4; Basketball 2, 3, 4; Phi Alpha Mu; Junior Follies.

"Aud" . . . "I do not have an accent!" . . . Cat lover . . . Known to be a bit dense—"Huh?" . . . "Let's go, gang!" . . . My girlfriend, Eileen . . . California or bust! . . . "Was that a red light?" . . . Trips to N.Y. a gamble . . . "Why not?" . . . To fly, or not to fly . . . From "The Big City" . . . Triumph pilot . . . One of the Nurd's.



MAURICE ARTHUR ARSENAULT

Philosophy - Religion

S.C.A. 1, 2, 3, 4; M.S.M. 1, 2, 3, 4 (Vice-President 3, Treasurer 4); Sunday Fellowship 1; Wesleyans 1, 2, 3, 4; College Players 2, 3, 4; Gamma Beta Chi; S.G.A. 2; Class President 2; Student Leadership Conference 2; Junior Follies; F.A.C.; ALOHA.

"Maury" . . . "The Frenchman" . . . Has beaten a path across hockey field for a Mathias Monument . . . Part-time pastor . . . Thinks summertime in Westminster is "love"-ily . . . "Be quiet, Conrad, or I'll hit you upside your head" . . . Must get organized next week . . . Evolutionist of note.



CONSTANCE REBECCA ARVIN

Mathematics - Education

French Club 1, 2; S.E.A. 3, 4; L.S.A. 1; Women's Glee Club 1; College Choir 1, 2, 3, 4; Pom Pom Team 2, 3, 4 (Captain 4); Intramural Sports 1; Sigma Sigma Tau; Junior Follies.

"Connie" . . . Procrastination personified . . . Constantly cluttered desk . . . Coquette . . . Learned to play bridge during mid-year exams . . . Sings torch songs in private . . . "Unpredictable" . . . Always counting time . . . Old sofie . . . Owns extra large Bachelor shirt . . . Although a math major—is know to be a dreamer . . . Houses model of Churinga.



DIANNE YVONNE BELL

Biology - Education

Argonauts 3, 4; Beta Beta Beta 2, 3, 4; S.E.A. 4; Westminster Fellowship 2, 3, 4; College Choir 4; Intramural Sports 1, 2, 3, 4; W.A.A. 1, 2, 3; Sigma Sigma Tau (S.G.A. Representative 3); S.G.A. 2, 4 (Vice-President 4); Class Secretary 1; Class Vice-President 3; Student Leadership Conference 3, 4 (Co-Chairman 4); Student Life Council 2, 3, 4; Women's Council 2, 4; GOLD BUG 1; Japanese Project 1; Junior Follies; Who's Who.

"Dee" . . . "Dopee Bopell" . . . Famous for German accent . . . Addicted to tennis, skiing, Bailerism, dieting, midnight snacks, and bio labs . . . Rooms for Rent . . . Even the Dean envies her organization . . . Nightly seances with the Churinga . . . "Oh, my!" . . . Once stalked the "prowler" with a blackjack.



PAUL KENNEDY BENHAM

Physics

Intramural Sports 2, 3, 4; Gamma Beta Chi.

"Paul" . . . One of Dr. Summer's boys . . . Hails from Manchester . . . Has a popular car . . . Good supporter of the intramural program . . . Spends spare time at Ping-pong . . . Plans to spend his time at graduate school or in the army after leaving W.M.C.



CHARLES GERALD BERNSTEIN

Economics

I.R.C. 4; R.O.A. 3, 4; Jewish Student Association 4; College Players 3, 4; Intramural Sports 1, 2, 3, 4; Delta Pi Alpha; I.F.C. 2; GOLD BUG 1; Junior Follies (Co-Author).

"Chuck" . . . Only known Mouse to lift weights . . . Drank beer while preaching to Westminster sinners . . . "Can't beat that cheap physical stuff" . . . "What time is play rehearsal?" . . . Loves to arrange lighting for dances . . . Never cuts classes . . . Noted for pride in his tidy living quarters . . . Star of Esther Smith Productions.



You think you've got problems.

"No, I don't have flag detail."

"Now, let's see, where did I leave my cheese?"





LAWRENCE MAX BEYER

Economics

Argonauts 4; Pi Gamma Mu 4; R.O.A. 4; Intramural Sports 2, 3, 4; Soccer 1, 2; Gamma Beta Chi (Sergeant-at-Arms 4).

"Max" . . . "Eight" . . . Proud father of little Jeff . . . He's not a "kid" . . . "Grooooooup" . . . One "Penny" is enough . . . Spends spare time at Ping-pong . . . Has best mowed lawn in Vetville . . . "Tank man" at A.P. Hill . . . Believes in "Price" theory.



MICHAEL CONRAD BIRD

Economics

Argonauts 4; Pi Gamma Mu 3, 4 (Second Vice-President 3, 4); I.R.C. 3, 4; Intramural Sports 1, 2, 3, 4; Basketball 1, 2, 3, 4; Delta Pi Alpha (Treasurer 3, 4); I.F.C. 3; Men's Dorm Council 3; Men's Leadership Society 4.

"Maverick" . . . "Michael B." . . . Took poker lab freshman year and graduated with honors . . . Spent one memorable summer on beach at Waikiki . . . Finished eating first in dining hall 471 consecutive times . . . The happy wanderer . . . "And I raise you back a dollar" . . . One of the Crazy Three . . . Last summer, Hawaii, next summer, the world.



SHELBIJA JEAN BIXLER

Music - Education

French Club 1, 2, 3; S.E.A. 3, 4; Women's Glee Club 1, 2, 3, 4; College Symphony 1; College Choir 2, 3, 4; Music Educators National Conference 3, 4; Delta Sigma Kappa.

"Shelby" . . . Only Lutheran to be an Episcopalian organist . . . "Will you sing a solo Sunday?" . . . One of the music hall's frantic eight . . . Westminster day-hop . . . "Do you think this will be on the test?" . . . Calm throughout any situation.

Family portrait.



"Now, what's the purpose of this game?"



Anyone for Bach?





You ain't nothin' but a Hound Dog.



"How would you get to Baltimore from here?"



Carpe Diem.

GERALD STRATTON BLUEHDORN

Mathematics

Argonauts 4; Intramural Sports 1, 2, 3, 4; Alpha Gamma Tau; I.F.C. 4; Men's Dorm Council 4.

"Jerry" . . . Sun worshipper . . . "Con or be conned" . . . Referring to golf, claims, "I'm no good, but I'm fast" . . . Transferred to Bucknell, but came back for W.M.C. "Death Balls" . . . "That's not right, Dr. Spicer" . . . Gives unbiased R.O.T.C. counseling . . . Big game hunter at the dump . . . Midnight Minstrel . . . One of the Crazy Three . . . Last summer Wildwood, next summer, the world.



MARVIN GERALD BOBER

Political Science

"Marvin" . . . "Bobe" . . . The three day visitor to the Hill . . . The man who hazards the tribulations of Route 140 . . . Has for four long years looked anxiously towards graduation . . . The "Iconoclast's" echo in the wilderness.



JUDITH BOETTGER

Sociology

French Club 1, 2; S.E.A. 4; S.C.A. 3, 4; Cheerleader 2, 3, 4; Phi Alpha Mu (Social Chairman 2, Vice-President 4); I.S.C. 4; Japanese Project 1, 2; Junior Follies; F.A.C.; ALOHA.

"Judie" or "Judchi" . . . A cute and peppy New Jerseyite . . . Sports a diamond almost as big as she is . . . "So listen now" . . . Loves purple . . . Knits sweaters . . . Firm believer in "Let's talk it over" . . . Came to college and learned how to play bridge . . . "Cauffee anyone?"





Operation mop-up.



Bring on the pledges.



"Can't anyone around here spell?"



JERE PHILIP BREHM

Mathematics

R.O.A. 4; Intramural Sports 2, 3, 4; Pi Alpha Alpha (Social Chairman 3, Recording Secretary 3, President 4); I.F.C. 3, 4; Student Leadership Conference 4; Junior Follies.

"Jer" . . . The restraining agent on a Buddha and Peanut . . . Never gets really angry . . . Once found his room in the lavatory . . . Wants elevators for the fourth floor of dorm . . . Had unusual wall paper . . . Never hears the alarm in the morning . . . Would like Old Main erected again.



ALBERT FRANCIS BROWN

Philosophy - Religion

S.C.A. 1, 2, 3, 4; M.S.M. 1, 2, 3, 4; Sunday Fellowship 1, 2 (President 2); Wesleyans 1, 2, 3, 4; Men's Glee Club 1, 2; Band 1; Sports Publicity Director 2, 3; Gamma Beta Chi (Treasurer 3, 4); Class Treasurer 2; Junior Follies; F.A.C.; ALOHA (Assistant Editor).

"Al" . . . Confirmed Holthaus-ian . . . Won't go to class without a cup of coffee . . . Tarnished his "Halo" at Maurice's . . . Gave up Wob's publicity for a waiter's position . . . Moneybags of Gamma Beta Chi . . . Not so quiet . . . Miss Smith's Marlon Brando.



LLOYD EARL BROWN, JR.

Physics

R.O.A. 3, 4 (Vice-President 4); Intramural Sports 2; Delta Pi Alpha.

"Jerry" . . . Easygoing . . . Believes in the four year roommate plan . . . Can often be seen studying R.O.T.C. long into the night . . . Claims a green Chevy and a brown physics book among proudest possessions . . . Three years to find what it's like to be ahead . . . Gung-ho 'til Summer Camp.

WILLIAM JAMES BROWN

Sociology

College Choir 1, 2; Intramural Sports 1, 2, 3, 4; Basketball 2, 3; Track 3, 4; Delta Pi Alpha (Secretary 3, President 4); I.F.C. 3, 4; Student Leadership Conference 4.

"Jim" . . . Roomed with a "Bee" . . . Favorite month is June! . . . Basketball's equivalent to an all-glove, no-hit baseball player . . . Great orator of I.F.C. meetings . . . The Old Man . . . One of Dr. Earp's boys . . . Frequently seen at a "Pit" with a "Bee," a "Moose," and a "Bear" . . . Benefactor of J. C. Penney.



ROBERT FRANCIS BROWNING

Biology - Education

Beta Beta Beta 3, 4; S.E.A. 4; Intramural Sports 2, 3, 4; Alpha Gamma Tau (Sergeant-at-Arms 3, Secretary 3, President 4); I.F.C. 4; S.G.A. 4; Student Leadership Conference 4; Junior Follies; ALHOA (Assistant Editor).

"Rapid Robert" . . . Doorman of Blanche Ward . . . Stalwart of the Bachelors . . . Political aspirations foiled by mere hours . . . Spends his afternoons in bio lab and his evenings "studying?" . . . Teetotaler extraordinaire, but always in favor of a party . . . Occasionally sleeps . . . Future bio teacher and family man.



JAMES ANTHONY BRYAN

History

French Club 1, 2; I.R.C. 3, 4; S.E.A. 1, 2; Newman Club 1, 2; Wrestling Team Manager 1, 2, 3, 4; Track Team Manager 2, 3, 4.

"Tony" . . . Papist . . . Patriotic—once conducted Arbor Day service in front of the dorm . . . Can be found working in the gym during track and wrestling seasons . . . One of Dr. Whitfield's prodigies, but takes Dr. Price for "kicks" . . . A philatelist . . . Spent one year exiled in Albert Norman Ward . . . Has his own ideas on how to speak French.



Look at that shine.

"Well, tell her to get dressed!"

Another season starts.





STUART RAY BUCKINGHAM

Pre-Med

French Club 1, 2; Intramural Sports 4; Rifle Team 1; Gamma Beta Chi (Vice-Gamma 4); I.F.C. 3.

"Ray" . . . Proud owner of a white MG . . . Neat dresser . . . Quiet and friendly . . . Active day student for Gamma Bets . . . Was impressed with army life at Ft. Meade . . . Plans for medical school . . . Seems to have a liking for nitric acid . . . A white MG and red hair is a tough combination for girls to beat.



MARTHA ELIZABETH BUTLER

Economics

Argonauts 3, 4; Pi Gamma Mu 3, 4; S.C.A. 1, 2, 3, 4; M.S.M. 1, 2, 3, 4 (Secretary 3); Sunday Fellowship 1, 2 (Secretary 2); Wesleyanettes 1, 2; Women's Glee Club 1; College Symphony 1; Intramural Sports 1, 2, 3, 4; Sigma Sigma Tau (Treasurer 4); McDaniel Fire Warden 4; ALOHA (Copy Editor).

"Beth" . . . McDaniel's little fire chief . . . Refused to spend time in Labor . . . "Jeep, we've got to get organized tomorrow." . . . Never enough time . . . Co-owner of 93 skunks . . . Dr. Price's prodigy . . . "You need a nap." . . . Studied sometimes . . . Saved by proportioned clothes . . . Hopes to get back to Europe some day.



ELIZABETH ANN CAIRNS

History - Education

Pi Gamma Mu 4; French Club 2; Home Economics Club 1; S.E.A. 3, 4; L.S.A. 4; Delta Sigma Kappa.

"E.A." . . . McDaniel's star boarder and grille's best customer for three years . . . Finally joined the dining hall eaters . . . "Shermie" . . . President and social leader of the Grille Group . . . One of Dr. Whitfield's maidens . . . "Champagne taste, beer pocketbook" . . . "It shocks my mid-Victorian upbringing." . . . Sells antiques in her spare time.

"I can always find room for one more."

Catching up on Price theory.

"I do not spend all my time in the grille!"





Get the point??



"My latest role has no script."



"Who would like to volunteer . . . ?"

CAROLYN VIRGINIA CARTER

Biology

Argonauts 4; Beta Beta Beta 2, 3, 4; Women's Glee Club 1; Band 1, 4; Sigma Sigma Tau; Junior Follies.

"Connie" . . . Loves cats and camping . . . "Now listen, sport!" . . . Rather independent . . . Has been known to walk through wet cement . . . Spends most of her time haunting the labs of Lewis Hall or encouraging "happy nappy times" . . . A Dr. Kerschner admirer . . . Nurse with a smile.

JEAN ANNE JEFFREY CARTER

English - Education

S.E.A. 4; College Players 2, 3, 4; Phi Alpha Mu; May Court 2; Junior Follies.

"Jean-o" . . . MRS. degree came before her A.B. . . . Adorned the beauty courts . . . Best dressed girl on campus in '59 . . . Known as Saddle by Sol . . . Laurel of "The Chalk Garden" . . . Petite and pretty . . . "But we're just well-adjusted" . . . Wart remover . . . One of the Nurds.

WILLIAM WAYNE CONRAD

Philosophy - Religion

S.C.A. 1, 2, 3, 4 (Treasurer 3, President 4); Religious Life Council 3, 4; M.S.M. 1, 2, 3, 4; Wesleyans 1, 2, 3, 4 (President 3); Men's Glee Club 2, 3; Tudor Singers 2; Intramural Sports 1, 2, 3, 4; Track 1, 2; Gamma Beta Chi; S.G.A. 1, 2; Student Leadership Conference 3, 4; Men's Leadership Society 3, 4; Junior Follies; F.A.C.; Who's Who.

"Wayne" . . . Took a kayak trip with a "MANTIS" . . . After school he plans to become a hobo and see the country . . . Quite a Romeo, but not ready to be caught . . . "Clower is after me, but I'm not gonna run" . . . A preacher of note, "drudges, drones, doers."





"It's perfectly obvious who I am."



"Could I take my exam here, too?"



"You know what I like!"

JACQUELINE JEAN COOK

English - Education

S.E.A. 3, 4; *Newman Club* 1, 2, 3, 4; *College Players* 3, 4; *Ma-jorette* 1, 2, 4; *Phi Alpha Mu*; *Junior Follies*.

"Jackie" . . . Third generation McDaniel Bohemian . . . Maurice's Miners . . . "Rape of the Lock" . . . "Cohen Express" . . . Smoke rings . . . Apprenticed a summer to shout "Hallelujah" . . . Keeps face on bureau . . . General . . . Carmen's captor . . . Telescope in window . . . The House.



JOAN ANN DAVIS

English

S.E.A. 1, 2, 3; *S.C.A.* 1, 2, 3, 4; *M.S.M.* 1, 2, 3, 4; *Wesleyanettes* 1; *College Choir* 1, 3, 4; *Iota Gamma Chi (I.S.C. Representative* 3, *Treasurer* 4); *Japanese Project* 1, 2; *Junior Follies*.

"Joanie" . . . A pirate screamer . . . "Listen to this" . . . Avon calling . . . "Do you know that —" . . . Known to wash hair a half-hour before a date . . . "I'm a changed person this year." . . . Four year roommate . . . Deserted Mrs. J. for the library in her senior year . . . Can talk for hours . . . Freshman summer in Maine . . . "Boy, I'm hungry for a pizza." . . . Twice locked out of the dorm.



FORD LEE DEAN

Biology - Education

Soccer 1, 4; *Gamma Beta Chi (Vice-Treasurer* 3, *Secretary* 4); *Junior Follies*.

"Ford" . . . The pride of Laurel Grove who fell for a pretty smile, a place in Vetville, and the weekly trip to the laundromat . . . "That's woman's work!" . . . Gamma Bets' original "Passion Possum" and "Hog-caller" . . . Also conductor of Gamma Bets' renowned "Norman Goof-off" choir . . . Will find his future in teaching.



GERALDINE THERESA DeFLORA

Sociology

Newman Club 1, 2, 3, 4 (Secretary 2); Intramural Sports 1, 2, 4; McDaniel Dorm Council 2; Junior Follies.

"Jerry" . . . "Fairy" . . . Third generation McDaniel Bohemian . . . Maurice's Miners . . . Miss Ma . . . Once seen napping on head . . . "Home on the Range" . . . Scotch in blood . . . Learned to like cats . . . Cheerleader extraordinaire . . . Introduced roommate to Ella . . . Given up by bio . . . London leanings . . . The House.



JAMES BROWN DENNIS, JR.

Pre-Med

Beta Beta Beta 1, 2, 3, 4; French Club 1, 2, 3; Football 1; Alpha Gamma Tau; Men's Dorm Council 2.

"Jim" . . . Can be found walking into labs hours late . . . Western Maryland's finest self-appointed tutor in natural sciences . . . Mickey Mouse 101 . . . "Jim, where are your books?" . . . All you have to do is understand it . . . Intelligent and very admirable fellow.



FRED ARTHUR DILKES

Economics

French Club 2; Honor Guard 1, 2; Intramural Sports 1, 2, 3, 4 (Coach); Football 1, 2, 3, 4 (Co-Captain 4); Track 2, 3, 4; Delta Pi Alpha (Treasurer 2, 3); Judicial Board 3, 4; Student Leadership Conference 4; Men's Leadership Society 3, 4 (President 3, 4); Who's Who.

"Fred" . . . You name it, he heads it! . . . New Jersey flash, W.M.C.'s sixty minute man! . . . Durable Dilkes, our All-American, All-Everything every year . . . The bit general from Fort Meade . . . Vetville's veteran papa . . . Drives a baby blue bug . . . A real Preacher and coach of their champion B-Ball team.



Off to anatomy lab.

Take two teaspoonsful before each meal.

The adorable Dilkeses.





VIRGINIA GAIL DRAKE

Mathematics - Chemistry

Argonauts 3, 4; Cheerleader 1, 2, 3, 4; Sigma Sigma Tau (Alumni Secretary 3); Junior Follies; F.A.C.; ALOHA (Photography Editor).

"Gail" . . . "Drakus" . . . Constantly seen with coke and beer pretzel . . . Lost without black shoulderbag . . . Lame cheerleader . . . Serious bridge player . . . Practical approach via scientific method . . . Cigarette twitch . . . Owner of portable kitchen . . . 98 pound weakling who eats constantly . . . Once locked Dean Howerly out of room . . . Loyal to the Churinga.



VIRGINIA JANE ERNSBERGER

Economics - Mathematics

Women's Glee Club 3; Intramural Sports 2, 3, 4; Basketball 2, 3; Sigma Sigma Tau; GOLD BUG 2, 3, 4 (Feature Editor 3, News Editor 3, 4); Japanese Project 2; Junior Follies.

"Jane" . . . Majoring in *Gold Bug*, minoring in Ping-pong . . . Drives the Sigma shuttle-car . . . "Oh, Lou-e-ze" . . . Victim of habit . . . Goes to breakfast seven days a week . . . Creator of the new Sigma calendars . . . "My hair looks absolutely atrocious this morning" . . . "A glass of water—without ice, please."



INGRID ELISABET EWERTZ

English - Education

French Club 1; S.E.A. 3, 4; Intramural Sports 1; W.A.A. 1; Phi Alpha Mu (Sunshine Chairman 3, S.G.A. Representative 4); Class Vice-President 4; Student Leadership Conference 4; Student Life Council 3, 4 (Secretary 4); Publications Board 3, 4 (Chairman 4); Japanese Project 1; Junior Follies; F.A.C.; ALOHA (Associate Editor).

"Inkie" . . . Third generation McDaniel Bohemian . . . Maurice's Miners . . . Fresh air fiend . . . "Tinkerbell" . . . Postmistress . . . Took four years to grow long hair . . . Future cheerleader . . . "Now, roomie" . . . Practical dreamer . . . The House.

"I ran out of toes."

"How will I ever get six people to Wilmington?"

It's more blessed to give than to receive.





Two laundries are better than one.



"I theenk BIG!"



"I wonder if Dr. Spicer could do this one!"

MALINDA ELIZABETH BURGESS FOSSETT

Home Economics

Home Economics Club 1, 2, 3, 4 (Secretary 2); B.S.U. 1; Phi Alpha Mu; Junior Follies.

"Malissa" . . . "Burgess" . . . Putting Home Ec. courses to practical use . . . Learned a lot at W.M.C. . . . Wanted to marry a tall, blond, Baptist . . . Said she couldn't be surprised . . . Bachelor fan . . . Waffle-maker supreme . . . Constantly shaking her leg . . . Thinks champagne tastes like vinegar . . . Crazy about cats.

CATALINO GARCIA, JR.

Philosophy - Religion

Men's Glee Club 3; Intramural Sports 3, 4; Football Manager 2, 3, 4; Delta Pi Alpha; Junior Follies.

"Cat" . . . Wob's secret weapon . . . J.V. headhunter . . . "Speak English, will you?" . . . Came to America to become a minister, but went back as a Preacher . . . The "little foreigner" who had a heart bigger than his body . . . Took economics and astronomy because they were snap courses . . . Philippino Little Richard . . . Big Daddy Lipscomb's buddy . . . The Maverick of the ministry . . . Our own Cat god.

CECIL WORK GARDNER

Mathematics

Delta Pi Alpha.

"Ceece" . . . Four year veteran of "A" Section MacLea . . . "Hey Jerry, can I bum a cigarette?" . . . One of the quietest Preachers in history—out of the dorm . . . Faithful exponent of weekend trips home . . . "Now, how did you do the third problem?" . . . Never seen without a charcoal sweater . . . Very fast eater in dining hall.





"Will I ever get them straightened out?"



This is really classic.



"This is the latest model they had!"

SUSAN GARRETSON

Art

French Club 1, 2, 3, 4; College Choir 4; Delta Sigma Kappa (Sergeant-at-Arms 2, 3, Secretary 3); CONTRAST 3 (Art Editor 3); Japanese Project 1, 2; Junior Follies.

"Sue" . . . "Where's my thing-a-ma-bob?" . . . Seen traveling back to the Hill in a cattle car . . . Owns a mutilated kangaroo and monster lamp . . . Eats up those card games . . . "Parlez-vous francais?" . . . "I sprechen Deutsch a little bit, too." . . . "And Prof says" . . . "All this college needs is a good substantial panty raid!"



MIRIAM ELEANOR GASKILL

Music - Education

Delta Omicron 3, 4 (President 4); Women's Glee Club 2, 3, 4 (President 3); College Choir 2, 3, 4; College Octette 3, 4; Phi Alpha Mu; Junior Follies; F.A.C.

"Mim" . . . Milkmaid from Michigan . . . Oh, those Allis-Chalmers Tractors . . . Annapolis brought her to W.M.C. . . . "Anyone for a hand of double solitaire?" . . . Monster of McDaniel . . . Totes trays in between trips to the Naval Academy . . . "Anything you can do, I can do better" . . . From the diaphragm, calves!"



RICHARD JOSEPH GEBHARDT

Sociology

Intramural Sports 4; Track 2; Alpha Gamma Tau.

"Geb" . . . Quiet . . . Married Bachelor . . . Loyal "Hugger" . . . Used car dealer on the side . . . "Look man, I'm points up!" . . . Studies best lying down . . . Feels guilty about wife working while he shoots pool . . . February grad.



CARROLL THOMAS GIESE, JR.

Physical Education - Education

Honor Guard 2; Newman Club 1, 2, 3, 4; Intramural Sports 1, 2, 3, 4; Baseball 1; Football 1, 2, 3, 4 (Co-Captain 4); Basketball 1; Delta Pi Alpha.

"C.T." . . . Adopted a wife in senior year . . . Intimate friend of Maurice, Oz, and Ginnie . . . Mr. Personality . . . Stalwart in Green Terror line for four years . . . All-Catholic, All-World, *Le Père de Noel* . . . Lowest earned run average in W.M.C. history . . . Vast vocabulary . . . Once disrupted Miss Parker's class . . . "Take charge of your ass't platoon" . . . Minored in card-playing.



KENNETH RICHARD GILL

Sociology

Honor Guard 2; R.O.A. 3, 4; Intramural Sports 1, 2, 3, 4; Football 1, 2, 3, 4; Basketball 1; Delta Pi Alpha; S.G.A. 4; Class Treasurer 3, 4; Student Leadership Conference 4; Men's Dorm Council 4 (President 4); Men's Council 4; Junior Follies; ALOHA (Portrait Sales Manager).

"Ken" . . . Blind end for Wob . . . House mother for MacLea . . . Spent a summer in Vetville alone . . . Another product of Earp and Company . . . No Officers Club on the Hill . . . "Drinking isn't allowed in my dorm" . . . Won Johnson & Johnson tape award in 1959 . . . "But Dr. Hildebran said she'd pass me if I worked hard!"



CHARLES EDWIN HAMILTON

Economics

Pi Gamma Mu 4; Men's Glee Club 3, 4; Alpha Gamma Tau; Junior Follies.

"Charlie" . . . Lafayette engineer exiled to economics . . . A Bachelor, or so he thinks . . . "bloomin'" . . . Likes to ski (well, at least he tries) . . . "Oh, fiddlesticks, can't play bridge, got to study sometime." . . . Always seen with book in hand going towards McDaniel . . . Firm believer that "The PRICE is Right."



"The coach told me to gain weight!"

"I could join the circus with my book juggling act."

"It's time for my twelve-hour break."

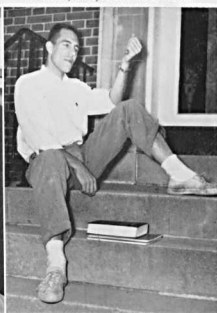



BARBARA JANE HASTINGS

Mathematics - Education

French Club 1, 2; S.E.A. 4; College Choir 4; Pom Pom Team 3, 4; Sigma Sigma Tau (S.G.A. Alternate 3); Japanese Project 1, 2; Junior Follies; ALOHA (Assistant Editor).

"Bobbi" . . . Thinks most things are really "fantastical" . . . Ambition to have long hair . . . Lists, lists, lists . . . Mourns for her Corvair . . . At times known to look like a spaceman . . . Frequently seen "climbing" the door . . . Willow figure . . . Eyebrow lifter . . . Hates to get up in the morning . . . Frequently seen writing letters.



BARBARA JEAN HEFLIN

English - Education

French Club 1, 2; S.E.A. 3, 4; S.C.A. 1, 2, 3, 4; M.S.M. 1, 2, 3, 4; Women's Glee Club 1; College Players 2, 3, 4; Intramural Sports 2; Delta Sigma Kappa (Recording Secretary 2, Corresponding Secretary 3, President-Elect 3, President 4); I.S.C. 3, 4; Student Leadership Conference 4; Japanese Project 1, 2; Junior Follies; F.A.C. (Co-Chairman); ALOHA; Who's Who.

"Barb" . . . One of Nanny's Nuns . . . Dean Howery's girl Friday . . . "What a beautiful day!" . . . Last to leave the dinner table . . . "Have to start exercising again." . . . Four year roommate plan . . . "Oh, two years isn't too long, they say." . . . "Sorry, doesn't fit in my schedule."



MARGARET JEAN HERRING

Home Economics - Education

Home Economics Club 1, 2, 3, 4 (Vice-President 4); S.E.A. 3, 4; Phi Alpha Mu; Japanese Project 1, 2; Junior Follies; ALOHA (Co-Alumni Patron Manager).

"Peggy" . . . "Pegs" . . . Takes many a showah before suppah . . . Loyal Gamma Bet gal . . . Everything's blue . . . "Behave or you'll embarrass me!" . . . Trading Howard Johnson's for a Gold-ring . . . "Don't do that ape act in front of me!" . . . I've got to stooody . . . Loves Management House . . . Once went to breakfast . . . Neatness personified.

"Ballet is just a sideline—math is my major."

"Did you cut chapel?"

"Whadya' mean, loyal?"





Let's all sing like the birdies sing.



"All I need's an idea for a sermon."



"He's fine."

JOAN ANN HESSON

Music - Education

French Club 1, 2, 3, 4; S.E.A. 1, 2, 4; Women's Glee Club 1, 2, 3, 4; Tudor Singers 2, 3; College Symphony 4; College Choir 1, 2, 3, 4; Delta Sigma Kappa; Japanese Project 1, 2; Junior Follies.

"Joanie" . . . Milks cows . . . Home every weekend . . . Proud owner of a lopsided tiger . . . She's mighty little, but she's mighty mighty! . . . One of the music hall's frantic eight . . . Plays piano and violin . . . "I think I'm getting punchy!" . . . The calm one in every crisis . . . One of "Prof's yodelers" . . . Knows everyone in Westminster . . . Future teacher.

BARBARA MAE HOLLAND

English - Education

S.C.A. 1, 2, 3, 4; M.S.M. 1, 2, 3, 4; Sunday Fellowship 2, 3; Wesleyanettes 3; College Players 2, 3, 4; Delta Sigma Kappa (Chaplain 3); CONTRAST 3; Japanese Project 1; Junior Follies; ALOHA.

"Barb" . . . Extreme case of absent-mindedness . . . Carries trays in Ocean City . . . Helen Hayes of B.W. . . . "Oh Shine" . . . "It's what's up front that counts" . . . Possesses a sin pencil . . . Four year roommate plan . . . Calls the Eastern Shore home . . . One of Ninny's Nuns.

DOROTHY LOUISE HOLLAND

Mathematics - Education

French Club 1, 2; S.C.A. 1, 2, 3, 4; Canterbury Club 1, 2, 3, 4 (Vice-President 2); Intramural Sports 1; Sigma Sigma Tau (Chaplain 3); Japanese Project 1, 2; Junior Follies; F.A.C.; ALOHA (Photography Staff).

"Dotty Lou" . . . "Do you know what?" . . . Short to long hair . . . Four year roommate plan . . . Talks with her eyes . . . Had quite a menagerie until her senior year . . . "Guess where I'm going this weekend!" . . . Canterbury pillar . . . Needs a joke interpreter . . . Known to forget a Whitfield exam . . . "Aah" . . . Does annual wall plastering job.





"Do I really look like a monkey?"



"Some of my best friends are human."



This is an editor?

DEE SUZANNE HOLLOWAY

Sociology

S.C.A. 1; M.S.M. 1; Women's Glee Club 1, 2; College Choir 4; Pom Pom Team 2, 3, 4; Phi Alpha Mu (I.S.C. Representative 3, Alumni Secretary 4); Class Vice-President 1; Blanche Ward Dorm Council 4; Japanese Project 1, 2; Junior Follies; F.A.C.; ALOHA (Assistant Editor).

"Sue" . . . "Scotch and Soda" . . . Sings with a smile? . . . Monkey doings . . . A crock! . . . Marine loyalty . . . "Sorry about that!" . . . Mickey Mouse shoes . . . Mirror hair cuts . . . Earned her dog tags . . . Maine secrets . . . Fleet with a paint brush . . . Taste for Bagels . . . Hawaii . . . One of the Nurds.



JOHN HOWARD HOLTER

Biology

French Club 1; Honor Guard 1, 2; Rifle Team 3, 4; Football 1, 2, 3, 4; Basketball 1, 2, 3, 4; Golf 1, 2, 3, 4; Delta Pi Alpha; Junior Follies.

"Zooba" . . . Little rascal #3 . . . One of the giants of the Terror backfield . . . "Oh yeaaa, you big dummy?" . . . "Hello, operations, give me some numbers." . . . Rooms with a Squirrel and Sweets . . . "I'm going to hate leaving this country club!" . . . Classical music enthusiast . . . You name it, he can do it . . . "Give me infantry for life."



BARBARA GAIL HORST

English - Education

Argonauts 3, 4; S.E.A. 1, 2, 3, 4; R.O.T.C. Sponsor 3; College Players 3; Intramural Sports 1, 2, 3, 4; Basketball 1, 2, 3, 4; Phi Alpha Mu (I.S.C. Representative 3, Chaplain 4); Student Leadership Conference 4; GOLD BUG 2, 3, 4 (Feature Editor 2, News Editor 3, Editor-in-Chief 4); Publications Board 3, 4; Japanese Project 1, 2; Junior Follies; Trumpeters; ALOHA; Who's Who.

"Barb" . . . "Theme from The Apartment" . . . Put it in a crock . . . Lost warts by transference . . . Organization personified . . . Goodies from Grannie . . . Preacher Sweetheart . . . Majors in activities, minors in English . . . Clothes connoisseur . . . "But, Jack, be reasonable!" . . . One of the Nurds.



MERNETTE F. HOUK

Home Economics - Education

Home Economics Club 1, 2, 3, 4; S.E.A. 3, 4; Westminster Fellowship 1; Intramural Sports 1, 2, 3, 4; W.A.A. 2, 3, 4 (Vice-President 4); Phi Alpha Mu (Social Chairman 3, Sunshine Chairman 4); Junior Follies; F.A.C.; ALOHA (Co-Sales Manager).

"Mernie" . . . "Speedy" . . . The "I don't care" girl . . . Just can't seem to reach that top mail box! . . . Can really handle a needle and thread, but how do you fry chicken? . . . Drives one of the oldest buggies on campus . . . Is known to have a string of admirers.



LAURA JEAN HOUSE

Home Economics - Education

Home Economics Club 1, 2, 3, 4; S.E.A. 1, 2, 4; S.C.A. 1, 2; Band 1; Delta Sigma Kappa; Junior Follies.

"Jeanie" . . . "Oh darn" . . . Summer school acrobat . . . U. of Md. and Drexel fan . . . McDaniel house in senior year . . . Survived Micrococcus roseus . . . Once had a 10 o'clock snack . . . Winning demonstration of pineapple . . . Made interesting mobile with Joanne . . . Known to have thrown Kleenex box at roommate . . . Surprises people with her comments . . . Maurice's Miners.



RHEA CORMIN IRELAND

Sociology

Women's Glee Club 2; Pom Pom Team 2, 3, 4; Intramural Sports 1, 2, 3, 4; Phi Alpha Mu (Secretary 4); S.G.A. 1, 3, 4 (Secretary 4); Class Vice-President 2; Judicial Board 3, 4 (Recorder 3, Chairman 4); Student Leadership Conference 3, 4 (Secretary 4); Homecoming Queen 4; May Court 1, 2, 3; Junior Follies; F.A.C.; Trumpeters; Who's Who.

"Rhear" . . . Noted for her graceful walk . . . Tapped by a "King" . . . "Arlie, I'm getting married but I have to go to a meeting first." . . . Ticked by her roommate's accent . . . Sleeps with a dog instead of a teddy . . . Has been known to walk on crutches.



There is something shorter than 1 m?"

High on Management

It's happy happy time.





SARAH ROSE KAJDI

English - Education

Argonauts 3, 4; *Pi Gamma Mu* 4; *French Club* 1; *S.E.A.* 3, 4; *S.C.A.* 1, 2, 3, 4; *Westminster Fellowship* 1, 2, 3; *Intramural Sports* 1, 2; *Sigma Sigma Tau* (Chaplain 3); *Student Leadership Conference* 4; *GOLD BUG* 2, 3 (*Copy Editor* 2, 3); *Publications Board* 3, 4; *Japanese Project* 1, 2; *Junior Follies*; *ALOHA* (*Editor-in-Chief*); *Who's Who*.

"Roses" . . . "I'm not worrying but —" . . . Perfectionist . . . Burns the midnight and morning oil . . . "Roommate, wake me up in 15 minutes." . . . Tried four years to be efficient . . . "What am I going to do with my hair?" . . . Most faithful to her skunk bank . . . Originator of "Baby Roommate."



CAROL LUCILLE KAMMERER

Home Economics - Education

Argonauts 3, 4 (*Vice-President* 4); *Home Economics Club* 1, 2, 3, 4 (*President* 4); *S.E.A.* 3, 4; *S.C.A.* 1, 2, 3; *M.S.M.* 1, 2, 3; *Sigma Sigma Tau* (*Secretary* 4); *GOLD BUG* 2, 3, 4 (*Co-Feature Editor* 3, 4); *Japanese Project* 1, 2; *Junior Follies*; *ALOHA* (*Assistant Editor*).

"Carol" . . . Organization personified . . . The other "twin" . . . Makes ideal "eggs à la goldenrod" . . . Four year roommate plan . . . "Anyone for water-skiing?" . . . Liked living in the Management House! . . . Majored in extra-curricular activities in senior year . . . English minor with a flair for journalism . . . "Now, if we move this article over here . . ."



CHARLOTTE MARGARET KARL

Mathematics - Education

Argonauts 3, 4 (*Secretary* 4); *S.C.A.* 1, 2, 3; *Westminster Fellowship* 1, 2; *Intramural Sports* 1; *Sigma Sigma Tau*.

"Charlotte" . . . "Entrez!" . . . Clothes conscious—wrinkle cautious . . . Doubles for Dr. Spicer in the dorm . . . Advocates after dinner walks . . . Promoter of contact lenses . . . "That's neat!" . . . "I don't mean you, but everybody's been in this room today and I'm not getting anything done." . . . Believes exam period should be a period of relaxation . . . "Efficiency is our most important product." . . . Caffeine fiend.

...!

"I can think of better ways to spend my time."

"See how tiny they are?"



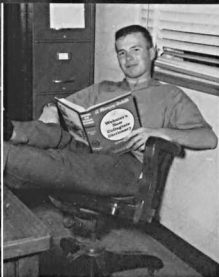

"Open wide and say, Aahh."

You'll never balance your books that way.

It sure beats the office.

ALAN LAWRENCE KATZ

Biology

Beta Beta Beta 1, 2, 3, 4; Intramural Sports 1, 2, 3, 4; Wrestling 1, 2; Pi Alpha Alpha (Recording Secretary 3, Treasurer 4); I.F.C. 3, 4; F.A.C.

"Al" . . . Calm, cool, and collected? . . . Fraternity's answer to Nasser . . . Early to bed, late to rise . . . Kept biological specimen reputed to be a wood pussy in his closet . . . A great admirer of the coin of the realm . . . "You owe twenty-four dollars in back dues."



WILLIAM HOWARD KERBIN

English

Canterbury Club 1, 2, 3, 4 (Treasurer 2); Band 1, 2; Rifle Team 1, 2, 3, 4; Gamma Beta Chi; GOLD BUG 1, 2, 3, 4 (Advertising Manager 3, Business Manager 4); Junior Follies.

"Bill" . . . "Smiley" . . . "Wild Bill" . . . Brubeck fan . . . Staunch Democrat . . . The "new Ker-bank" at pledge of party of '59 . . . Tried to prove something at Aberdeen . . . Apprentice to the *Gold Bug* for the Democratic Messenger . . . Gung-ho??



JUDITH PAULINE KERR

Philosophy - Religion

S.C.A. 1, 2, 3, 4; M.S.M. 1, 2, 3, 4; Wesleyanettes 1, 2, 3, 4 (President 4); College Players 3, 4; Intramural Sports 1; Iota Gamma Chi (Treasurer 3); Junior Follies.

"Judy" . . . "J.K." . . . Ardent make-up slinger . . . Tallest of the tall . . . Bane of the music world . . . "Gollllly!!" . . . Cha-Cha . . . Wildest at Wildwood . . . Mrs. J.'s right hand . . . "Have to dash!" . . . "Apologizin' for the interruption, ma'am." . . . Keeper of Pirate treasure chest for Iotes.





Do you always carry your tennis racket to lunch?



Little Picasso.



Tom Sawyer never looked like this.

PATRICIA ANN KREBS

History - Education

French Club 1; S.E.A. 3, 4; Intramural Sports 1, 2, 4; Sigma Sigma Tau; Junior Follies; ALOHA.

"Pat" . . . "Krabs" . . . Eats daily—exercises nightly . . . O.C. was paradise . . . Found on tennis court before breakfast . . . Whitfield fan . . . Willing to try anything once . . . Expert on foreign affairs . . . Willing to debate anytime . . . Authority on cocktail section . . . Learned to know the Churinga.



PATRICIA ANN LAKIN

Art - English - Education

French Club 1, 2; S.E.A. 3, 4; Phi Alpha Mu; Junior Follies; ALOHA.

"Pat" . . . Poet at seances . . . "Where's Mary the Fairy?" . . . Never without a smile . . . Fashion conscious . . . "How do you spell Carroll Minthdropp?" . . . Known as Sol by Saddle . . . Wart remover . . . Pours water under doors at midnight . . . Disorganization personified . . . One of the Nurds.



JOANNE LOUISE LAMB

Home Economics - Education

Argonauts 3, 4; French Club 2, 3; Home Economics Club 1, 2, 3, 4; Sigma Sigma Tau; GOLD BUG 1, 2, 3, 4 (Co-Feature Editor 3, 4); Junior Follies; ALOHA.

"Morgan" . . . Squish! . . . Once made table decoration with bottle—just once . . . Professional student . . . Lived with Jeanie in the Oriental Cave . . . Ambition to dance in the Follies Bergère . . . Cooks with imagination . . . Always seen with Peg . . . Senior year in McDaniel House . . . Escapes campus crowds on long, lonely walks . . . Talking shoulders . . . Maurice's Miners . . . Swinging tendencies.



JOAN STRAFFORD LAWYER

Philosophy - Religion

French Club 1, 2; S.C.A. 1, 2; Women's Glee Club 1; College Symphony 1; Band 1; College Choir 2, 3, 4 (Corresponding Secretary 3, Vice-President 4); Intramural Sports 1, 2, 4; Basketball 1; Phi Alpha Mu (Assistant Treasurer 3, Treasurer 4); S.G.A. 4; Student Leadership Conference 4; Blanche Ward Dorm Council 2, 3, 4 (Secretary 3, President 4); Women's Council 4; Junior Follies; F.A.C.; ALOHA.

"Ninny" . . . Poise personified . . . Mama Scott's right arm . . . B.W.'s sob counselor . . . Not a "socer workle," a "thpcech therapist" . . . My laws, so much to do . . . Absent-minded . . . Phi Alph of the year . . . Exerts ideal influence . . . Our own Gwenohowery.

ROBERT ALAN LEAVEY

Mathematics

College Symphony 1; Intramural Sports 1, 2, 3, 4; Rifle Team 1, 2, 3, 4; Golf 1; Alpha Gamma Tau (Treasurer 4); Junior Follies.

"Bob" . . . Charter member of Friday Afternoon Club . . . Maurice's best friend . . . Bridge enthusiast . . . Known for his famous bottle collection . . . Roomed with and corrupted Ozzie for two years . . . Can always be recognized by his "shades."

CHARLES FREDERICK LEFEW

Sociology

French Club 1, 2; Honor Guard 2; R.O.A. 3, 4; Intramural Sports 1, 2, 3, 4; Football 1, 2; Track 1; Delta Pi Alpha (Corresponding Secretary 3); Student Leadership Conference 4; Men's Dorm Council 4; Publications Board 3, 4; Junior Follies; ALOHA (Business Manager).

"Pepi" . . . Lightest guard in W.M.C. football history . . . "I hate women." . . . "What else is there to do but go in the army for 20 years?" . . . "I'm going to study next week!" . . . Little Napoleon of the dining hall . . . "Any questions?" . . . "I don't care what the yearbook looks like just so my books balance." . . . "But Dr. Earp, someone has to stand up against compulsory chapel."



"Hello, Blanche Ward Florist's."

"My favorite song—'In Distill of the Night.'"

"We can't have a lasting civilization . . ."

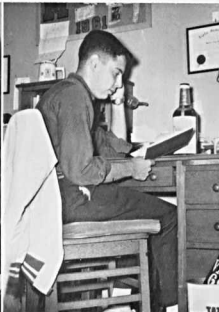



DONALD MARKHAM LENESKI

Economics

Honor Guard 1, 2; Newman Club 1, 2, 3, 4; Intramural Sports 1, 2, 3, 4; Wrestling 2; Football 1, 2, 4; Track 4; Delta Pi Alpha; Junior Follies.

"Punchy" . . . "Cinderella" . . . "Dr. Price, you're in my way." . . . Drove a motor scooter for the Dean in his sophomore year . . . "Threw" the Drexel game in '58 . . . Was a spy in R.O.T.C. . . . Loves those freshmen women . . . Learned to act in Junior Follies . . . Has best magazine collection at W.M.C. . . . Rooms with Maverick and Peter Paul . . . Last summer Good Humor, next summer, the world.



DONALD WAYNE LINZEY

Biology

Beta Beta Beta 4; S.C.A. 1; Intramural Sports 2, 3, 4; Wrestling Manager 3; Football Manager 1, 2, 3, 4; Gamma Beta Chi (Vice-Beta 4); Junior Follies; F.A.C. 4; ALOHA.

"Don" . . . Bob Waldorf's right-hand man . . . Unflinching fan of the Orioles and Colts . . . Four year resident of D-22 . . . Collects snakes as a hobby . . . P.P.C. Inspector during summer months . . . Known to frequent dump at late hours . . . Four year roommate plan . . . Graduate school bound.



ROBERT NEILL McCALLUM

Psychology

Honor Guard 2, 3; Intramural Sports 2, 3, 4; Alpha Gamma Tau (Social Chairman 4); Junior Follies.

"Bob" . . . Transfer from M.J.C. . . . One of Hank's boys . . . If Maurice lived in a pit, this guy would be in heaven . . . Finally passed French! . . . His head matches a dent in a candy machine . . . Loves parties in Washington, has perfected signaling waitresses in semaphor . . . Has never missed a frat party . . . Rooms with a Peanut!

"Mother wanted me to come to a liberal arts college."

Get out the liniment; Spring has sprung!

"Would you like to buy a sub?"





"I'd rather be . . ."



"Why do I always have to be the dummy?"



If at first you don't succeed . . .

ARLENE JOYCE MacVICKER

Biology - Education

Beta Beta Beta 3, 4 (Historian 3); S.E.A. 4; S.C.A. 2, 3, 4; Women's Glee Club 2; Intramural Sports 2, 3, 4; W.A.A. 3, 4 (President 4); Basketball 3; Phi Alpha Mu (Social Chairman 3, S.G.A. Representative 3, President 4); I.S.C. 4 (Treasurer); Student Leadership Conference 4; McDaniel Five Warden 4; Junior Follies; F.A.C.; ALOHA (Assistant Editor).

"Mother MacVicker" . . . Likes the sun porch and Phi Alphas . . . Never seen without her "clippies" . . . Most graceful "tippy toe" dancer . . . "My name is MacVicker, not McVicker!" . . . The jolly green giant . . . Takes forever to get dressed . . . A lab lovely.

WALTER L. MAHAN

Economics

Honor Guard 4; Intramural Sports 1, 2, 3, 4; Baseball 1, 2; Football 1, 2, 3, 4; Delta Pi Alpha.

"Walt" . . . "The Jinx" . . . Owns his own raincloud . . . Gained a liberal arts education in the field of cards . . . Once lost 20 pounds to remain in R.O.T.C. . . . Hey Walt, smile for us . . . Always in the center of things on Hoffa Field . . . Still looking forward to Summer Camp . . . Never sweats studies . . . Early to bed, late to rise . . . Gets a kick out of football.

GWENDOLYN VIOLA MAREK

Sociology

Beta Beta Beta 1, 2; I.R.C. 4; L.S.A. 1; Women's Glee Club 1; Pom Pom Team 4; Intramural Sports 1; Phi Alpha Mu; Junior Follies; ALOHA (Patron Sales Manager).

"Wendy" . . . Decisions, decisions . . . Hip Swinger . . . Passion for Poodles . . . "Would you do me a favor?" . . . Bought out Hutzler's . . . Whacky over weinies . . . Natural waves . . . Seen at dorm seances . . . Tuna fish and crackers . . . Aims to mortify . . . Among Earp's etchings . . . Ten minute naps . . . One of the Nurd's.





"Let the rest of them do it."



Traded all this for married life?



It's almost like having a pen pal.

JAMES FRANK MATOUSEK, JR.

Biology - Education

French Club 1; R.O.A. 4; Intramural Sports 2, 3, 4; Football 1, 2, 4; Delta Pi Alpha (Sergeant-at-Arms 4); Junior Follies.

"Moose" . . . Soft-spoken, former pre-flight who tumbled to the depths of the Pit . . . Honorary Pi Advocate of 11th Commandment . . . Didn't mind Summer Camp . . . Likes southern-fried captains . . . Learned religion in Chapel . . . Has attended football practice . . . Subtle tastes in humor.



ROBERTA JEAN SHADRACH MAY

English - Education

French Club 2; GOLD BUG 1; CONTRAST 2; Delta Sigma Kappa; Junior Follies (Co-Author).

"Jeanie Babe" . . . Third generation McDaniel Bohemian . . . Maurice's Miners . . . Gigies . . . Traded The House for a home . . . "I'm comin'" . . . "Say, do you have any more of that?" . . . And her shoes keep walkin' back . . . "You really don't like Faulkner!?" . . . Co-creator of the Square Knights . . . Resembles husband.



DORIS AGNES MILES

English - Education

French Club 1, 2; S.E.A. 1, 3, 4; S.C.A. 1, 2; Canterbury Club 1, 2, 3, 4; Women's Glee Club 1; Majorette 4; Pom Pom Team 3; Intramural Sports 1, 2, 3; Delta Sigma Kappa (Treasurer 3, President Elect 4, President 4); I.S.C. 4; GOLD BUG 4 (Exchange Editor 4); Japanese Project 1, 2; Junior Follies; F.A.C.; ALOHA.

"Dory" . . . One of Ninny's Nuns . . . Sparkling blue eyes . . . Red and White convertible . . . Jerseyite . . . Four year roommate plan . . . New incentive for going to breakfast in senior year . . . Twirler . . . Never an argument . . . "Who me?"



JERE MICHAEL MILLER

Economics

Pi Gamma Mu 3, 4.

"Jere" . . . Hails from above the Mason-Dixon line . . . Transferred from York Junior College . . . Traded chemistry for economics . . . Plans to graduate from W.M.C. in February, 1962 . . . Sporadic golfer . . . Hopes to break into the business world after graduation.



CHARLES LUTHER MITCHELL, JR.

Philosophy - Religion

I.R.C. 3, 4; *Intramural Sports* 2, 3, 4; *Rifle Team* 1, 2, 3, 4; *Alpha Gamma Tau* (Chaplain 2, 3); *S.G.A.* 3, 4 (Treasurer 4); *Class President* 3, 4; *Student Leadership Conference* 3, 4; *Men's Leadership Society* 4; *Men's Council* 4; *Junior Follies*; *Who's Who*.

"Charlie" . . . A happily married Bachelor residing in panoramic Veville . . . "Imagine, 185 days from now I'll be sitting in my own home eating a steak!" . . . "Never buy a foreign car!" . . . The only guy who went to Poly to become a minister . . . A sharpshooter on the rifle range and a straight-shooter in life.



WILLIAM ELI MOORE

Economics

Pi Gamma Mu (First Vice-President 3, 4); *I.R.C.* 4; *French Club* 1; *Honor Guard* 2, 3; *R.O.A.* 3, 4 (Secretary-Treasurer 4); *Intramural Sports* 1; *Soccer* 4; *Basketball* 1, 2, 3; *Delta Pi Alpha*; *I.F.C.* 4 (President); *S.G.A.* 4; *Student Leadership Conference* 4; *Men's Leadership Society* 4; *Men's Council* 4; *Junior Follies*; *F.A.C.*; *ALOHA* (Co-Sales Manager); *Who's Who*.

"Bill" . . . Roomed with a Mouse and a football star . . . Denies the fact that he's losing his hair . . . Dr. Price of the Junior Follies . . . Only grasshopper to ride a kayak . . . Still thinks General Lee won the Civil War . . . Proud possessor of a bunny jacket and a Chinese god of joy.



It'll never make the best seller list.

Who's boss?

"Take one more step, Dr. Price, and I'll jump!"

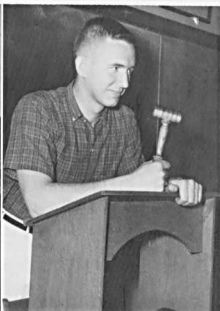



ANN HOUGHTON MORLEY

English - Education

S.E.A. 3, 4; M.S.M. 1; Women's Glee Club 1; Intramural Sports 1, 2, 3, 4; Phi Alpha Mu; Japanese Project 1, 2; Junior Follies; ALOHA.

"Ann" . . . Third generation McDaniel Bohemian . . . Maurice's Miners . . . Tallulah's protégé . . . "Howdy!" . . . Drinks all her meals . . . Once seen under a bed . . . B's Inc. . . . Once flamenco'd for Dean Howery's guests—from a distance . . . Frequently in a stew . . . Bawdy-house laugh . . . From pageboy to pixie . . . The House.



GENEVA JESSIE MORRIS

History - Education

S.E.A. 2, 3, 4; S.C.A. 2, 3, 4; Wesleyanettes 2, 3; Sigma Sigma Tau; Japanese Project 1, 2; Junior Follies; ALOHA.

"Nicki" . . . "Nickolie" . . . Owns only camel on the Hill . . . "We won't go into that" . . . Interpretive dances and bongo drums . . . Discovered a picture of Dr. Whitfield in her wallet . . . "But, I'm left handed, too" . . . "It's happy nappy time" . . . Have egg crates, will travel . . . Trick knee made her a hill hobbler . . . "Anyone want a cup of coffee?" . . . "Be proud!"



HELEN LORETTA MURRAY

Music - Education

Delta Omicron 2, 3, 4 (Historian 3, 4, Second Vice-President 3, 4); S. C. A. 1; Women's Glee Club 1, 2, 3, 4 (President 4); College Players 3, 4; College Choir 1, 2, 3, 4; College Octet 3, 4; Delta Sigma Kappa (Sergeant-at-Arms 4); Japanese Project 1, 2; Junior Follies.

"Hunion" . . . "I always get my merds wessed up" . . . Bach lover . . . "Never bum cigarettes from State Troopers" . . . Chevy conks out at darndest times . . . "It makes me nervous" . . . "What's the weather like today?" . . . An aqua lover.

"It wasn't us making the noise, Dean Howery."

"All I need is a Teddy-bear!"

This is music?





Say now, there's "Dad Myers."



A psych-break from *The Wall Street Journal*.



"I write songs instead of letters."

JONATHAN PHILIP MYERS

Biology - Pre-Dentistry

Beta Beta Beta 2, 3, 4 (Vice-President 4); Jewish Student Association 3, 4; Band 1, 2, 3, 4 (Drum Major 2, 3, 4); College Players 4; Intramural Sports 1, 2, 3, 4; Tennis 1, 2, 3, 4 (Captain 4); Delta Pi Alpha (Social Chairman 2); I.F.C. 3; Men's Leadership Society 4.

"Jon" . . . Gets things done . . . After three years finally found a permanent roommate . . . Swings a mean racket . . . Not enough hours in the day . . . "I bet we have a pop quiz today" . . . Organization personified! . . . Kept the pledges in line in his junior year.

RICHARD MYERLY NULL

Economics

Argonauts 4; Pi Gamma Mu 4; French Club 1, 2; S.C.A. 4; L.S.A. 1, 2, 3, 4 (Vice-President 3).

"Nullsy" . . . Commuted for one year . . . Cackles . . . One of Dr. Price's confused students . . . Penny Pincher . . . Wouldn't think of cutting a class . . . Constantly loses things . . . Excellent driver? . . . Is known to have given a discourse on liver and onions . . . "That's ridiculous."

MARGARET ANN PHERIGO

Music - Education

Delta Omicron 3-4 (Secretary 3, 4); French Club 1, 2; S.E.A. 4; S.C.A. 1, 2, 3, 4; M.S.M. 1, 2, 3, 4 (Vice-President 4); Wesleyanettes 3; Women's Glee Club 1, 2, 3, 4; Tudor Singers 2, 3, 4; College Choir 1, 2, 3, 4; Sigma Sigma Tau; Junior Follies; ALOHA.

"Annie" . . . Brother Sebastian . . . Walks to her organ lesson in her organ shoes . . . Takes trips with Dr. Earp to Drew University . . . "Felix" . . . The brains behind the Follies' melodies . . . Has nightmares about Dr. Griswold's Simca . . . Hates rain . . . Received diamond from Japan via vegetable grater.





"Come and get me!"



Pretty good for a southpaw!



"Have you noticed the squirrels dwindling on campus?"

DAVID WALTER PIPPIN

Mathematics - Education

French Club 1, 2; Honor Guard 2; Wrestling 2, 3, 4.

"Dave" . . . Hails from the Eastern Sho' . . . Moved to Vetville in his junior year . . . Thanks his wife for his college education . . . A future teacher . . . "I have to study tonight" . . . Another one of Spicer's boys . . . Frequently seen in the rec hall in the afternoon.



PATRICIA ELAINE PIRO

French - Education

French Club 1, 2, 3, 4 (Treasurer 3, Secretary 4); S.E.A. 3, 4; R.O.T.C. Sponsor 4; Newman Club 1, 2, 3, 4 (Secretary-Treasurer 4); Pom Pom Team 3, 4; Phi Alpha Mu; Japanese Project 1; Junior Follies; ALOHA (Co-Alumni Patron Sales Manager).

"Patsy" . . . Constant hair comber . . . Only likes neat guys . . . "I feel dizzy" . . . Draws and paints frequently . . . Can't seem to make up her mind . . . Expert with eyelash curler . . . A liberal art (z) education . . . Has been known to put her foot in her mouth . . . "Oh well, *c'est la vie!*"



JOHN RONALD POORE

Economics

Rifle Team 1, 2, 3, 4 (Co-Captain 4); Pi Alpha Alpha (Sergeant-at-Arms 3).

"Wheels" . . . Also known as "Pudgie" . . . Tobacco-hacking econ major . . . Not happy unless worried . . . Trophy-taking chevy . . . Talks a good race . . . Hails from the Land of Pleasant Living . . . Favorite song, "I Wanna Go Home" . . . Third member of the trio—Red, Bones, and Wheels.



CAROLYN REVA POWELL

English - Education

French Club 1, 2; Home Economics Club 1, 2; Women's Glee Club 3; Sigma Sigma Tau; Junior Follies.

"Peanuts" . . . "C.P." . . . Vest and knee socks . . . "And so on" . . . P.K. . . . Always cutting her hair . . . Menagerie of animal friends . . . Gets work done months in advance . . . Sometimes seen wearing patched bermudas . . . Year round tray-toter . . . Once tried to knit socks . . . Seen crawling down hall with roomie at 2 a.m. . . . "I have to make 27 octopi before dinner."



WILLIAM EDWARD RAVENSCROFT

English

S.C.A. 3, 4; M.S.M. 3, 4; Wesleyans 3, 4.

"Bill" . . . Hails from western Maryland . . . Known for his black brush haircut . . . Transferred from Frostburg State Teachers College in his junior year . . . "Religion is vital." . . . A Whitfield man all the way . . . Has plans for seminary after graduation.



BERTHA CHRISTINE REICHENBECKER

Biology - Education

Beta Beta Beta 1; French Club 1; S.E.A. 3, 4; S.C.A. 1; L.S.A. 1; Women's Glee Club 1; College Choir 1, 2, 3, 4; Intramural Sports 1, 2, 3, 4; Sigma Sigma Tau (Sunshine Messenger 2, S.G.A. Representative 3, Sergeant-at-Arms 3); Blanche Ward Fire Warden 4; Junior Follies; F.A.C.

"Chris" . . . "Brunhilde" with all the trimmings . . . Her voice will carry her far . . . Practices the art of sleeping . . . Avoids mental activity . . . Own remedy for curing colds . . . "Brenda, I feel sick." . . . Drives a battleship . . . Dedicated to the animal world . . . Another admirer of the Churinga.



"Tea—tea—tea, anyone?"



"So then she says she doesn't wanna hike . . ."



"Can they really hear me in McDaniel?"





CHARLES BRYANT REISENWEBER

Art - Education

Intramural Sports 3; Football 3, 4; Delta Pi Alpha; GOLD BUG 3, 4; Junior Follies; ALOHA (Art Editor).

"Charley" . . . "Reisen Charlieweber" . . . W.M.C.'s answer to the call of art . . . Hidden playmates at the Junior-Senior Prom . . . "Got the car fixed and it runs like a champ" . . . A comer in Ping-pong . . . Eats up football and lacrosse . . . "Wait 'til I'm famous" . . . "Only 32 more posters to do" . . . "Basic Barf is great" . . . "Go ahead, cut me up" . . . Lives the good life.



DONALD MOSBY REMBERT

Economics

Honor Guard 1, 2; Rifle Team 2, 3, 4; Football 1, 2, 3, 4; Delta Pi Alpha (Sergeant-at-Arms 2, 3); S.G.A. 3, 4 (President 4); Student Leadership Conference 3, 4 (Co-Chairman 4); Student Life Council 4; Men's Dorm Council 2, 3; Men's Council 4; Junior Follies; Who's Who.

"Mosby" . . . Infamous colonel of Mosby's Rangers . . . Played Sergeant York at Summer Camp . . . Guitar picker extraordinaire . . . Plays Virginia style football . . . "Don't y'all ever dare hit a W.M.C. man" . . . Knows price theory better than Price.



DONALD LEE RICE

Mathematics - Education

Argonauts 3, 4 (President 4); French Club 1, 2; S.E.A. 3, 4; R.O.A. 4; S.C.A. 1, 2, 3, 4; L.S.A. 3, 4; College Choir 2; Intramural Sports 3, 4; Pi Alpha Alpha (Corresponding Secretary 4); GOLD BUG 3, 4 (Circulation Manager 3, 4); Junior Follies; F.A.C.; Men's Leadership Society 4; ALOHA; Who's Who.

"Don" . . . "I haven't done a thing all day!" . . . "Huh?" . . . Joker of the Grille Group . . . D.A.R. . . . Begins studying around midnight . . . One of Dr. Bailer's prized education students . . . Sexy eyes . . . Loaded his men on the wrong truck at Summer Camp.

"So it isn't the Mona Lisa!"

"Sure, I'll entertain at the S.G.A. meeting."

Girl—full time—to live in or around Hagerstown.





"Didn't know I was void, did you?"



... the marginal productivity of the 127th horse would be ... 3



Little man with the BIG voice.

CINTHA ANNE RING

Sociology

Westminster Fellowship 2; W.A.A. 1, 2; Delta Sigma Kappa (Business Manager 2); Junior Follies.

"Cin" . . . Choice Greek vocabulary . . . Good luck . . . Has acquired a liking for the Eastern Shore . . . Private Peer Party . . . Quiet? . . . Bridge fan . . . Loves to kill bugs . . . Secret compartment in bottom drawer . . . Takes to the back roads in her Chevy . . . "Come on, durn yea."

VERNON ROBERT RIPPEON

Economics

French Club 2, 3; Canterbury Club 1, 2; Pi Alpha Alpha.

"Rip" . . . Found his wife at W.M.C. . . . Moved from the fertile valley to the gold coast . . . Summer school in Colorado . . . Dr. Price's most eager student . . . Spent four years in the Navy but never went to sea . . . "Now, before you start" . . . An avid reader of The Wall Street Journal . . . Can discuss anything.

BRADY WILMER ROBERTS

History - Education

French Club 1, 2; S.E.A. 3, 4 (Treasurer 4); Band 1, 2; College Choir 1, 2, 3, 4 (President 4); Rifle Team 4 (Business Manager); Pi Alpha Alpha (Sergeant-at-Arms 3, Vice-President 4); Junior Follies; F.A.C.

"Brady" . . . "Wamba" . . . Has a summer home in Bivalve and relatives in Muddy Hole . . . Black and White's most sadistic pledge harasser . . . Lowest of the Four Dimensionals . . . Loves education with a passion . . . Listened to Dr. Whitfield's problems.





"Anything Luther Burbank can do, I can do better!"



"Don't be afraid of me."



"No more solitaire for me."

ALFRED BARRY ROSENSTEIN

Chemistry - Pre-Med

Argonauts 3, 4; Beta Beta Beta 1, 2, 3, 4 (Treasurer 4); Jewish Student Association 3, 4.

"Al" . . . Suffered rooming with two Tri-Beta presidents . . . Dedicated scientist headed for the medical profession . . . Favorite pastime is growing Datura . . . Can be found at all times in lab.



CHARLES EARNEST RUNKLES

Latin - Education

Men's Glee Club 1, 2; Intramural Sports 2, 3, 4; Wrestling 1, 2, 3, 4 (Captain 4); Track 1, 2, 3, 4; Pi Alpha Alpha.

"Charlie" . . . "Rumples" . . . Studies Greek from 11:15 - 11:30 and calls it quits . . . Is known to be Gung-ho . . . Avid user of Black and White couches . . . Takes orders from only one other person besides Dilkes . . . Ruled the pledges with an iron hand.



BARBARA ANN SAUER

English - Education

French Club 1, 2, 3, 4; S.E.A. 2, 3, 4; S.C.A. 1, 2, 3, 4; M.S.M. 1, 4; Westminster Fellowship 2, 3; College Players 2, 3, 4; College Choir 1, 2, 3, 4; Sigma Sigma Tau; Japanese Project 1, 2; Junior Follies.

"Barb" . . . "Oh, fudge" . . . Visits Penn State every weekend . . . Peaches and cream complexion . . . Thorough belief in the democratic system of education . . . "Guess what I'm knitting?" . . . Never tried studying.



ROBERT FREDERICH WILHELM SCHRODER

Biology

Intramural Sports 3, 4; Football 1; Alpha Gamma Tau (Social Chairman 3, Sergeant-at-Arms 4); Junior Follies.

"Bob" . . . Herr Schroder, Fuehrer of Manchester . . . Throws the greatest parties in Carroll County . . . Campus agent for the Hominy Gritters . . . Heard one night a week, "All right you guys, let's have some order!" . . . Drove his Blue Bug to pieces . . . Found either in bio lab or the grille.



DAVID SOLOMON SCHWARTZ

Chemistry - Pre-Med

Argonauts 3, 4; Beta Beta Beta 2, 3, 4; French Club 1, 2, 3, 4; Jewish Student Association 3, 4; Intramural Sports 1, 2.

"Dave O" . . . Watchman of the night . . . Has found a second home in Lewis Hall . . . Mademoiselle's favorite tenor . . . Plans a medical career . . . Conscientious worker who gets results.



PATRICIA ANN SCOTT

English - Education

S.E.A. 2, 3, 4; Canterbury Club 1, 2; Pom Pom Team 1, 2, 3, 4; Phi Alpha Mu; GOLD BUG 1; Japanese Project 1, 2; Junior Follies; ALONA (Assistant Editor).

"Pat" . . . Third generation McDaniel Bohemian . . . Maurice's Miners . . . Affection for the insect kingdom . . . Brown, blonde, black, red . . . Pill pusher . . . Sesquipedalian . . . Cool, calm, and collapsed . . . What makes Pat pun? . . . "Wake me up in half an hour somebody" . . . "Scat Pot" . . . The House.



There's no place like home.

"And you think that you have problems!"

"I've found a visual aid!"

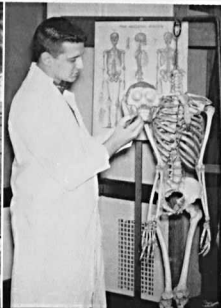



DANIEL ROBERT SHANKLE, JR.

Economics

I.R.C. 1; Canterbury Club 4; Intramural Sports 1, 2, 3, 4; Basketball 1; Delta Pi Alpha; GOLD BUG 2; CONTRAST 1; Junior Follies.

"Bucky Beetle" . . . Refugee from Air Force . . . World traveler . . . Traded poker and dorm life for Nancy and Vetville . . . Nanny and Danny . . . Foul shot artist . . . John Unitas of Preacher eight . . . On Fire Prevention Committee . . . "Had any explosions lately?"



MARY CONSTANCE SHANKLE

French - Education

Argonauts 4; French Club 1, 2, 3, 4 (Vice-President 4); S.E.A. 4; S.C.A. 1, 2, 3; L.S.A. 1, 2, 3; Sigma Sigma Tau; CONTRAST 2, 3, 4 (Co-Editor 3); Publications Board 3; Japanese Project 1; Junior Follies.

"Connie" . . . Gave one piano lesson to hopeless left-handed player . . . Eats from nine to nine . . . Likes anchovies, spaghetti, and pistachio ice cream simultaneously . . . Girl of many languages . . . Thrives on a Bohemian atmosphere . . . Likes bottles . . . Charmer of professors.



DONALD JOSEPH SHURE

Biology

Honor Guard 3; R.O.A. 4; Newman Club 2, 3, 4; Intramural Sports 3, 4; Soccer 1, 2, 3, 4; Golf 2, 3, 4; Delta Pi Alpha; Men's Dorm Council 4; F.A.C.; ALOHA.

"Don" . . . Has roomed at different times with a Hare, a Mouse, a Bird, and a Gorilla . . . Distinguished Master of Springs . . . Was once seen attending a soccer practice . . . Steady diet of sarcasm . . . Golf course occupied days and nights . . . Wanted short sleeve fatigues for Summer Camp.

"All I need now is a partner."

"This is my inspiration."

"Maybe I should practice more at night."





"Let's mix pleasure and business."



"Sure it has a horn!"



"Of course, I gave the author credit."

JOAN LUCILLE ZAJAC SILEX

English - Education

S.E.A. 4; L.S.A. 1, 2, 3; College Choir 1, 2, 3; Sigma Sigma Tau; Japanese Project 1, 2; Junior Follies.

"Zajac" . . . Third generation McDaniel Bohemian . . . Visits The House with regularity . . . Avoided June rush . . . Sat at senior Sigma table in freshman year . . . Recruited feminine econ major so she could change to English . . . Care-zies . . . Gave pink bathrobe to Good Will . . . Interested in foreign affairs . . . The House.



DORIS REBECCA SIMMONS

Biology - Education

Beta Beta Beta 3, 4; S.E.A. 2, 3, 4; Intramural Sports 1, 2.

"Doris" . . . "Hilda" . . . Goes home to the Eastern Shore every weekend . . . Couldn't live without a car . . . Often seen in the grille . . . Loves biology labs . . . Always on the go . . . Talks a mile a minute . . . Avoids Saturday classes . . . Early to bed . . . Hardly ever studies . . . Private Peer Party . . . Five o'clock breakfast at Wineholt's.



JACQUELINE HOPE SIMMONS

History - Education

Argonauts 3, 4; Pi Gamma Mu 3, 4; French Club 1, 2, 3; S.E.A. 1, 2, 3, 4; S.C.A. 1; M.S.M. 1; Phi Alpha Mu; Junior Follies; ALOHA.

"Jackie" . . . A future history teacher—Whitfield style . . . A crochet fiend . . . Big Daddy's number one fan . . . Loves bridge almost as much as her books . . . Freshman roomie in her senior year . . . "I'll never get all this work done" . . . Turned twenty-one just in time to vote.





"C'mon, the game's almost over!"



"Who's dirty rushing?"



"On a clear day you can see Palembang."

NANCY CAROLE SMITH

Sociology

French Club 1, 2; ROTC Sponsor 4; Women's Glee Club 1, 2; College Choir 1, 2, 3, 4; Cheerleader 1, 2, 3, 4 (Captain 4); Sigma Sigma Tau (Vice-President 4); I.S.C. 4; Student Leadership Conference 4; May Court 1, 2, 3; Homecoming Court 4; Japanese Project 1, 2; Junior Follies.

"Nopan Copy" . . . Third generation McDaniel Bohemian . . . Maurice's Miners . . . Kissy facey . . . Very fond of poison ivy . . . Instigator of panty raid? . . . Long pony tail—never more . . . Carmen-the-Bullfighter's Aunt Nancy . . . Knuckle cracker . . . Whistles while she works . . . The House.



WILLIAM FRANCIS SMITH

History - Education

College Band 1; College Orchestra 1; Intramural Sports 1, 2; Football 1, 2; Wrestling 4 (Coach); Delta Pi Alpha.

"Bill" . . . Returned to the Hill after seven years . . . Oldest active member of the Preachers . . . Navy pilot for six years . . . Resident of Vetville . . . W.M.C.'s new wrestling coach . . . Proud father of the youngest owner of a Preacher jacket.

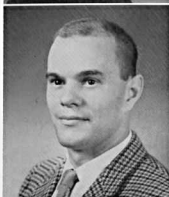

SO HOCK SOEI

English

I.R.C. 4; S.C.A. 3, 4; M.S.M. 1, 2, 3, 4 (Treasurer 3); Sunday Fellowship 1, 2, 3, 4 (Treasurer 2); Gamma Beta Chi (Chaplain 4); Junior Follies.

"Henry" . . . "But what is a Yo-Yo Man?" . . . Great interceder for Gamma Bets . . . Thinks the dining hall should serve more rice and noodles . . . Hidden aggressive tendencies are visible during fraternity initiation . . . Neatest room on campus . . . Spent summers pumping gas at the seashore . . . Has plans for seminary stop-over before returning to Indonesia.



MARGARET IRENE STAKEM

Home Economics - Education

Home Economics Club 1, 2, 3, 4; S.E.A. 1, 2, 3, 4; Wesleyanettes 2; Majorette 2, 3, 4 (Captain 4); Intramural Sports 1, 2, 3, 4; Delta Sigma Kappa; Homecoming Court 2; Japanese Project 1; Junior Follies.

"Peggy" . . . "Skillet Stakem" . . . Third generation McDaniel Bohemian . . . Maurice's Miners . . . The Amazon . . . Bachelor sister . . . "Coney" . . . Management House was fun, wasn't it, Peg? . . . "I'm a Hog For You" . . . Jitterbug, Jitterbug, Jitterbug . . . The House.



MARY ELIZABETH STEIN

Sociology

Canterbury Club 1, 2, 3, 4; Intramural Sports 1, 2, 3, 4; Phi Alpha Mu; Japanese Project 1, 2; Junior Follies.

"Steinie" . . . Called Hymie by her more affectionate friends . . . "Oh, really?" . . . Can never be found when there's work to be done . . . "Come on, Sue" . . . Interested in Indiana via Maine . . . "Go you Baltimore Colts!" . . . One of the Nurds.



DONALD LEE STENLEY

History - Education

S.E.A. 4; Intramural Sports 2, 3, 4; Track 1, 4; Alpha Gamma Tau.

"Don" . . . "van Gooch" . . . Returned to campus after two years with Uncle Sam . . . Now resides in Vetville with Ginia and little Gooch, Jr. . . . "W-w-what!!!" . . . Ambition is to take a French course with no French.



Practice + Patience = Improved Performance.

"I have a racket."

"I'm sorry, he just won't smile."





BARBARA LYNNE STERLING

English - Education

French Club 1, 3; S.E.A. 4; R.O.T.C. Sponsor 1, 2, 3; M.S.M. 1; Women's Glee Club 1; Military Ball Queen 1; Homecoming Court 1; May Court 1; Japanese Project 1, 2; Junior Follies; Phi Alpha Mu.

"Lynne" . . . Third generation McDaniel Bohemian . . . Maurice's Miners . . . Gazelle girl . . . Frequents Georgetown . . . Wants out when she's in . . . B's, Inc. . . Once destroyed Mrs. J's tulip bed by falling out window . . . Hostess at House . . . Hootenannies . . . The House.



BRENDA LEE STEVENS

Sociology

R.O.T.C. Sponsor 1; S.C.A. 1, 2; L.S.A. 1; Sigma Sigma Tau (I.S.C. Representative 3, President 4); I.S.C. 3, 4 (President 4); S.G.A. 4; Student Leadership Conference 4; Blanche Ward Dorm Council 1; May Court 3; Junior Follies; F.A.C.; Trumpeters; ALOHA (Advertising); Who's Who.

"Brenda" . . . "Hi, sweetie!" . . . Disorganization personified . . . "Hey Chrissy, have you seen my glasses?" . . . Solves problems in sociological lingo . . . Ideal Sigma . . . Inspired the Brenda Bag . . . "Wonderbar!" . . . Overwhelmed by the Green Terror in frosh year . . . Bows daily to the Churinga.



ALAN PAIGE STEWART

Psychology

French Club 1; Honor Guard 2; Men's Glee Club 1; Intramural Sports 3, 4; Baseball 1, 2, 3, 4; Football 1, 2, 3, 4; Delta Pi Alpha (Vice-President 4); I.F.C. 4; Men's Dorm Council 3; Junior Follies.

"Sweets No. Two" . . . Wants to start a Ralph Terry Fan Club . . . Has an hourglass figure with all the sand in the bottom . . . Little rascal Number Two . . . Owner of the only Grey Ghost in existence . . . Prefers squatty bodies . . . Got stung on the nose by the Green Hornet . . . Rooms with a Zombie and a Squirrel.

Wet paint?

"Time to wash my clothes again."

"Now stay away from me, Dr. Hildebran."

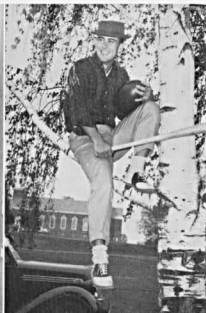



"Of course my mouse skinned the cat."



"This is about my speed."



"I have to find something to put in those letters."

IRWIN STEWART

Biology - Pred-Med

Intramural Sports 2, 3, 4; Basketball 1, 2, 3, 4; Alpha Gamma Tau (I.F.C. Representative 4); I.F.C. 4 (Secretary); S.G.A. 4; Men's Dorm Council 4 (President); Men's Council 4; Junior Follies; F.A.C.

"Ozzie" . . . Was known to say the Magic Word . . . World's greatest lover . . . "The girls don't care what I wear; they still love me" . . . Can be seen rolling around the basketball court when the first team fouls out . . . "I was here; where were you?" . . . "I give up!"

JOSEPH WILLIAM STIELPER

Physics

Intramural Sports 2, 3, 4; Pi Alpha Alpha.

"Joe" . . . Day-hop from Frog Hollow . . . Still manages to spend most of his time on campus . . . Third man in B-32 . . . Stiepler, Steipler, Stilper, or Steelper . . . Drives red and white mufflerless, brakeless, springless Chevy with dead battery, bald tires, and loose steering . . . Black and White party man.

SARAH LORENA MAY STONE

English - Latin - Education

Argonauts 3, 4; S.E.A. 1, 2, 3, 4; S.C.A. 1, 2, 3, 4 (Secretary 3, Vice-President 4); Religious Life Council 3, 4; M.S.M. 1, 2, 3, 4; Wesleyanettes 1, 2, 3, 4 (Treasurer 2); College Choir 1, 2, 3; Sigma Sigma Tau; Class Secretary 2, 3, 4; Student Leadership Conference 3; Japanese Project 1, 2; Junior Follies; F.A.C.; Trumplers; Who's Who.

"Lorena" . . . "Stoney" . . . Bubbly . . . Four year roommate . . . Keeps the mailman busy . . . Boston bound . . . Early to bed, early to rise . . . "Break time!" . . . Never late . . . Tripped over her gown when tapped . . . Remained loyal to Uncle Bill for four years . . . "I'm sorry!" . . . Shot from a gun!



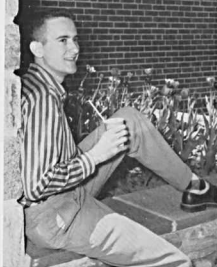

"My favorite drink—tulip nectar."



"I wonder if I could play both at the same time?"



Life is fifty per cent daydreams.

GEORGE RICHARD STONESIFER

Mathematics

French Club 1, 2; S.C.A. 3, 4; L.S.A. 1, 2, 3, 4; Pi Alpha Alpha; Junior Follies.

"Dick" . . . Always drafted into driving to George's . . . Forever trying to figure out Spicer's problems . . . Spent one memorable night locked in a telephone booth . . . Sold Ping-pong balls one night . . . One of the Grille Group . . . Wonders why his clothes smell smoky . . . "I'd better not" . . . Never lets anything get between him and food.



DAVID MELVIN SULLIVAN

Physical Education - Education

Baseball 1, 2, 3, 4; Basketball 1, 2, 3, 4 (Captain 4); Delta Pi Alpha; F.A.C.

"Sully" . . . Commuter from S.S. Hollow . . . Popularly known as laughing boy . . . Mr. Clower's right-hand man . . . Clutch man on the court and on the diamond . . . Good listener for terrible jokes . . . Wore the same socks through the whole basketball season . . . Who's superstitious?



LINDA RUTH THOMPSON

Music - Education

Delta Omicron 2, 3, 4 (Business Manager 3, Chorister 4); S.C.A. 1, 2; M.S.M. 1, 2, 4; Wesleyanettes 2, 3; Women's Glee Club 1, 2, 3, 4; College Choir 1, 2, 3, 4; College Octet 3, 4; Iota Gamma Chi (Vice-President 4); Junior Follies.

"Linda" . . . One of a pair of dorm helpers? . . . Likes Prof. farms, counseling, eating out, and teaching . . . Dislikes music history, no late leaves on Sundays, people who bug her, shrimp creole, and waiting in lines . . . Has won fame for her graceful climbing into top bunk beds.



JOYCE ELLEN TURNER

Music - Education

Delta Omicron 2, 3, 4; French Club 1, 2; S.E.A. 2, 3, 4 (President 4); Women's Glee Club 1, 2, 3, 4; College Choir 1, 2, 3, 4; Pom Pom Team 4; Phi Alpha Mu (Sergeant-at-Arms 4); Japanese Project 1, 2; Junior Follies; ALOHA.

"Joyce" . . . Southern aristocrat . . . May join the Union . . . Huck Hound . . . "I thought I'd corrode!" . . . Pilots a blue bus . . . "Y'all" . . . Great procrastinator . . . Knitting needles . . . Sharps and flats . . . "Quit medlin' around" . . . Talker extraordinaire . . . Nap time . . . A Nurd.



JUDITH ARNETTE TYE

History - Education

Argonauts 3, 4; Pi Gamma Mu 3, 4 (President 3, 4); I.R.C. 4; S.E.A. 2, 3, 4; S.C.A. 1, 2, 3, 4; M.S.M. 1, 2, 3, 4; Sunday Fellowship 1, 2, 3; Wesleyanettes 1, 2, 3, 4 (Vice-President 3, 4); Iota Gamma Chi (Secretary 2, 3, President 4); I.S.C. 4 (Vice-President); Student Leadership Conference 4; Junior Follies; F.A.C.

"Judy" . . . Real flair for devilment . . . "But really, I am not a freshman!" . . . Rosy blush . . . Loves Henri's classes . . . Ceramic pro . . . "Shh, Dean David's asleep!" . . . Efficiency plus . . . Last of the pounce gang.



GARY LEWIS TYERYAR

English - Education

Argonauts 3, 4; French Club 1, 2, 3; S.E.A. 1, 3, 4; S.C.A. 3, 4; L.S.A. 3, 4; M.S.M. 1; GOLD BUG 1; CONTRAST 3, 4; Junior Follies; ALOHA.

"Gary" . . . Member of Grille Group . . . Straight through to Ph.D. . . . D. H. Lawrence fan . . . Wears glasses to look intelligent . . . Proofreads in summer (Latin, English, Spanish) . . . "It's fattening" . . . Might as well have taken astronomy . . . 5 a.m. breakfast . . . If he reads it, he can quote it.



"So I'd rather play the bongos!"

"This is peachy keen!"

"As a teacher, I'll need to supplement my income some way."





CARROLL LEE UTZ

Biology - Education

French Club 1, 2; S.E.A. 3, 4; Band 2.

"Carroll" . . . A day-hop . . . Got up at 4 a.m. to see the stars . . . "Do you have toast?" . . . Has unique tastes in literature . . . Took education to construct knowledge of the good and improve his posture . . . Member of the Grille Group . . . Gets around and knows some people by reputation . . . Do-it-yourself fan . . . Science enthusiast . . . Can match Wyatt Earp bow tie for bow tie.



GEORGE FRANCIS VARGA

Economics

Pi Gamma Mu 3, 4; Intramural Sports 2, 3, 4; Soccer 1, 2, 3, 4 (Co-Captain 3, 4); Gamma Beta Chi (Secretary 3, Vice-President 4); I.F.C. 3, 4 (Treasurer 4); Men's Leadership Society 3, 4 (Vice-President 3, 4); Junior Follies.

"George" . . . Owns the most agile feet in the soccer world . . . Often is seen studying curves . . . Loved Hungarian goulash so much he couldn't resist Vetville . . . Known for his academic proficiency . . . Real crazy on those piano keys . . . An all-around guy.



ROBERT FRANCIS VAUGHN

Physical Education - Education

Intramural Sports 1, 2, 3; Basketball 1, 2, 3, 4; Track 1, 2, 3, 4; Delta Pi Alpha.

"Booby" . . . "What day is this, Millie?" . . . "Where are my shoes?" . . . Often seen walking around campus with family, David and Sambo . . . Hates Republicans, Colts, and Orioles . . . Loves Millie, basketball, and sleep . . . Hardest handyman in Vetville . . . "Got a game for me to ref, Mr. Clower?"

It's not that bad, is it?

Just don't stand there—kick it!

"Now, son, go out there and fight!"





"All right, so I sing bass!"



"Dad would be proud of me."



"When does the mail go out?"

PRISCILLA ANN VINCENT

Music - Education

Argonauts 3, 4; Delta Omicron 2, 3, 4 (Chorister 3, Vice-President 4); French Club 1, 2, 3, 4; Sunday Fellowship 1; Women's Glee Club 1, 2, 3, 4 (Accompanist 2, 3, 4); Men's Glee Club Accompanist 2, 3; Tudor Singers 2, 3; College Choir 1, 2, 3, 4; College Octet 2, 3, 4; Delta Sigma Kappa (Business Manager 3); Japanese Project 2; Junior Follies.

"Anniebell" . . . Only girl who sings baritone solos . . . Snow Hill chorus girl goes behind Iron Curtain . . . "Don't anybody move; I've lost my contacts!" . . . Pizza lover . . . One of Music Hall's frantic eight . . . "Wait y'all" . . . Prof's groaner . . . "Well, I don't know" . . . "Me get up for breakfast?"

ALBERT NORMAN WARD, III

History

French Club 1, 2; Honor Guard 2, 3, 4 (Company Officer 4); R.O.A. 3, 4 (President 4); Newman Club 1, 4; Intramural Sports 1, 2, 3, 4; Rifle Team 1; Alpha Gamma Tau (Social Chairman 2, 3, I.F.C. Representative 3, Vice-Alpha 4); I.F.C. 3; Class Treasurer 1; Student Leadership Conference 4; F.A.C. (Co-Chairman).

"Terp" . . . The Bomber . . . Tried to destroy the dorm his grandfather built . . . "Where's my waterbag?" . . . Visits laundromat across from Maurice's . . . Army career in Pocomoke . . . Had five majors . . . Spent summers in Germany . . . Visited Petite Claude.

ANN FLETCHER WELLER

French - English - Education

French Club 1, 2, 3, 4 (Secretary 3, President 4); S.E.A. 1, 2, 3, 4 (Vice-President 4); Newman Club 1, 2, 3, 4 (Vice-President 3); Women's Glee Club 1, 2; Intramural Sports 2; Sigma Sigma Tau; Japanese Project 2; Junior Follies.

"Ann" . . . Love those weekends! . . . One letter . . . Moxie's proxy . . . Gum chewer from way back . . . "Theme from The Apartment" . . . "Forgetful? Not me!" . . . One of Ninny's Nuns . . . "I'm just resting my eyes" . . . Oh, calories! . . . "Welliver" . . . Ardent skunk collector . . . Crossing off the days.





"It's as much fun as it looks."



"Which downtown tavern?"



"I didn't volunteer to paint the sets, too."

ETHEL MARGUERITE WHALEY

English - Education

Argonauts 4; S.E.A. 4; Wesleyanettes 4; Women's Glee Club 3; Pom Pom Team 3, 4; Delta Sigma Kappa; Junior Follies; ALOHA (Assistant Editor).

"Marg" . . . Pony tail . . . Transferred from B.J.C. in her junior year . . . Really shakes those pom poms . . . *L'artiste* . . . "Who says redheads have bad tempers?" . . . Oh, those eyes! . . . So much to do . . . "But what's recognition compared to sleep?"



JOHN HARRAH WHALEY, JR.

History - Education

Argonauts 4; Pi Gamma Mu 3, 4; College Choir 3, 4; Intramural Sports 3, 4; Delta Pi Alpha (Secretary 4); GOLD BUG 3, 4 (Co-Sports Editor 3, 4); Junior Follies; ALOHA.

"Jay" . . . House Father Number 1 . . . Alias Sir Tunafish . . . Owner of the finest car ever made by man or ants . . . W.M.C.'s answer to Grantland Rice . . . Refuses to go out on weeknights . . . Campus Playboy . . . A profound educational theorist . . . Ye old laundry man . . . Man most likely to . . .



SUSAN JANE WHEELER

English - Education

Argonauts 3, 4; S.C.A. 1, 2, 3, 4; College Players 2, 3, 4; Delta Sigma Kappa (Treasurer 2, Historian 3); Student Leadership Conference 4; CONTRAST 1, 2, 3 (Co-Editor 3); Publications Board 3; Class Historian; Junior Follies (Director); ALOHA (Associate Editor).

"Sue" . . . "Pixie" . . . Versatility in action . . . Shower songstress . . . "A good student learns in spite of the teacher" . . . Always making a new study schedule . . . "I was going to say . . ." . . . Coffee hound . . . "I'm not really cutting out paper dolls" . . . Our Anne Frank . . . "Do I embarrass you?"



ELEANOR MYRTIE WHITE

Mathematics - Education

French Club 1, 2; *S.E.A.* 2, 3, 4; *S.C.A.* 1, 2, 3, 4; *M.S.M.* 1, 2, 3, 4; *Sunday Fellowship* 2, 3 (*Secretary* 3); *Wesleyanettes* 1, 2, 3, 4 (*Treasurer* 4); *Women's Glee Club* 1, 2, 4; *College Players* 3, 4; *Iota Gamma Chi*; *Japanese Project*; *Junior Follies*; *ALOHA*.

"Eleanor" . . . Amanda! . . . Member of the Ocean City waitress crew for four years . . . Never missed a W.M.C. breakfast . . . An afternoon cat-napper . . . President of Dr. Spicer's fan club . . . "Princess Anne? It's on the Eastern Sho'!"



CHESTER LYNN WICKWIRE

Sociology

S.C.A. 3, 4; *College Choir* 3, 4 (*Business Manager* 4); *Soccer* 3, 4; *Delta Pi Alpha* (*Corresponding Secretary* 4); *Student Life Council* 4; *Men's Dorm Council* 4; *Junior Follies*; *ALOHA* (*Photography Staff*).

"Wick" . . . Got tired dissecting blue jays—so left . . . "Aw, come on and smile" . . . Likes sporty clothes . . . He's a Preacher—at least he goes to chapel every Sunday . . . May end up as a city planner . . . Jack of all sports—master of lacrosse?



WILLIAM ANTHONY WILES

Sociology

French Club 2, 3; *Intramural Sports* 2, 3, 4; *Baseball* 3, 4; *Football* 4; *Basketball* 3, 4; *Alpha Gamma Tau*; *GOLD BUG* 2; *Junior Follies*.

"Tony" . . . The Phantom . . . Helped Terp destroy A.N.W. Dorm . . . So smooth he slides under doors . . . Spent some time in Ocean City . . . Finally became eligible his senior year . . . M.C. of Bachelor smoker . . . Followed Clark and Pud to the Hill . . . "Aw, Coach, I'm only 13 points down" . . . Charlie Brown of Ocean City.



"And a little dab here . . ."

"This is my best side."

Mutt and Jeff.

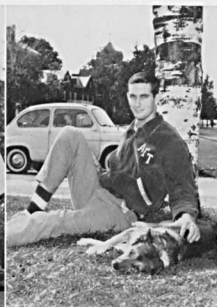



OTTO PETER WILLEN

Mathematics

R.O.A. 3, 4; Intramural Sports 2, 3, 4; Track 1, 3, 4; Gamma Beta Chi; ALOHA (Advertising).

"Otto" . . . "Hey kid" . . . Part time truck driver . . . Our vagabond traveler to Europe . . . One of Spicer's boys . . . Enjoyed movies at A.P. Hill . . . Doesn't major in German . . . Plays Ping-pong with red and blue paddles . . . Holds swimming parties at his farm . . . Can be seen on the cinder paths in the spring.



JANE SUZANNE WILLIAMS

Biology

Argonauts 4; Beta Beta Beta 1, 2, 4 (Historian 4); College Choir 1, 2, 4; Sigma Sigma Tau; Junior Follies.

"Jane" . . . Little girl with a big voice . . . "Honestly" . . . More roommates than years of college . . . Disciple of yogi . . . Absent-minded . . . Queen of the pool table . . . Snacks . . . First in focus but last out of lab . . . "It's so interesting" . . . Ambition to reach 100 pounds . . . Can be seen striding all over campus . . . Summer school vacations-graduation in three years . . . Ballet or bop.



MARY JANET WILLMS

English - Education

S.E.A. 3, 4; M.S.M. 1, 2; Wesleyanettes 1; Women's Glee Club 1; College Players 4; Delta Sigma Kappa (S.G.A. Representative 3); Japanese Project 2; ALOHA.

"M.J." . . . "Hel-lu!" . . . "To wear it or not to wear it, that is the question" . . . Mother Rabbit . . . "No, I don't use mascara on my eyebrows!" . . . "Have you seen my pretty feet?" . . . Oh, those green eyes! . . . Loves kitty-cats . . . Member of Ninny's Nuns . . . Four year roommate plan.

"Well, the way they do it in Germany . . ."

"Oh, it's only an eyelash!"

"What am I gonna wear?"





"Ice!"



"Are you sure Dr. Kerschner started this way?"



"After Paris, I'll visit . . ."

MARCIA ELIZABETH WILSON

Biology - Education

Argonauts 3, 4; Beta Beta Beta 1, 2, 3, 4 (Secretary 3); French Club 2; S.E.A. 1, 2, 3, 4; S.C.A. 1, 3; Women's Glee Club 1; College Choir 2, 3; Iota Gamma Chi (Business Manager 3, S.G.A. Representative 4); Junior Follies; ALOHA.

"Marcia" . . . Tri Beta's cookie baker . . . "Bee-ah's anyone?" . . . Leaves her pocketbook in strange places . . . Charter member of the Grille Group . . . Last survivor of the multiple-alleles . . . "I'm going to lose my average this semester!" . . . Carries on the tradition of Room No. 13 . . . "Gotta go see that Avon woman again" . . . "Oh, you're just the rank of my houseboy."

WILLIAM CAREY WIMMER

Pre-Med

Argonauts 3, 4 (Treasurer 4); Beta Beta Beta 1, 2, 3, 4 (President 4); French Club 1, 2, 3; S.C.A. 1; B.S.U. 1; College Choir 1, 2, 3, 4.

"Carey" . . . Sleeps with books . . . Most absent-minded fellow on campus . . . Hunts spiders . . . Member of the Grille Group . . . Talks in his sleep . . . "Who studies in the library?" . . . Sets alarm clock consecutively at 4:30, 5:30, and 6:30 a.m. . . . A real coffee brewer . . . Keeper of the Argo's treasure chest.

MARTHA FRANCES WOODWARD

English - Education

Argonauts 3, 4; S.E.A. 3, 4; S.C.A. 1, 2, 3, 4; Religious Life Council 3; Sunday Fellowship 1; Westminster Fellowship 1, 2, 3, 4 (President 3); Wesleyanettes 1, 2; College Players 3, 4; Sigma Sigma Tau; CONTRAST 1, 2; Junior Follies.

"Woody" . . . Socks in her hair . . . Has been known to jump at the drop of a breath! . . . "Now what did I do with my hoogie hoge?" . . . Sometimes forgets things—turning off alarm, what time supper is, when exams start . . . Headed for a Grand Tour . . . Our rosy-cheeked southern belle . . . "Not that men are totally unnecessary, mind you!"





"But I am meeting the needs!"



"Who talks too much??"

ANNABEL WRIGHT

English - Education

S.E.A. 4; S.C.A. 1; Canterbury Club 1; Sigma Sigma Tau; McDaniel Dorm Council 3, 4; CONTRAST 3; Japanese Project 1, 2; Junior Follies; F.A.C.; ALOHA.

"Annabel" . . . A. Antelope . . . Loves clothes . . . Sun makes her freckles grow together . . . Ask her about her former roommate, "moo-cracker" . . . Has the only room with wall-to-wall carpeting . . . Frilly white blouses . . . Seen only once at breakfast . . . Always tries to remember to order doughnuts.



WILLIAM BAINE YATES, JR.

Psychology - Education

Honor Guard 1, 2; Rifle Team 1, 2; Alpha Gamma Tau (Secretary 4); Junior Follies.

"Baine" . . . "Hey roomie, I'm goin' over to 'The House'" . . . A master of the fine art of verbal dueling . . . Bachelor who knows how to harness the Deltas . . . Changed his major from chemistry to psychology when Dr. Spicer blocked his punt . . . Frequent visitor and personal friend of Maurice's . . . Lives to bring the Eastern Sho' into the Union.



1961 CLASS SONG

*We're the class of '61,
Full of spirit, full of fun;
We've worked together to earn our fame,
And the Hill will remember our name.*

*Soon college days will be behind us,
But our hearts will e'er remind us;
We're the greatest, and we're the best,
We're the class, yes, the class of '61!*



DRINK, DRANK, DRUNK...

with knowledge

class of 1961

PATRONS

Stuart Bernard Abrams
 Mr. and Mrs. O. D. Allwine
 Mr. and Mrs. L. Willard Amoss
 Mr. and Mrs. J. Howard Anthony
 Mr. and Mrs. Carl Archer
 Mr. and Mrs. Emil Arent
 Mr. and Mrs. Wilbur C. Arvin
 Mr. Horace R. Astle
 Mr. and Mrs. John H. Bacas
 Mr. and Mrs. G. W. Baker
 Edward L. Beauchamp
 Lt. and Mrs. Thomas A. Beckett
 Mr. and Mrs. F. Henry Beeler
 Mr. and Mrs. John F. Bendermeyer
 Mr. and Mrs. Stanley Benjamin
 The Reverend and Mrs. J. Elmer Benson
 Mr. and Mrs. Louis J. Berman
 Mr. and Mrs. Carlyle Berrett
 Mr. and Mrs. Charles R. Bird, Jr.
 Mr. and Mrs. J. W. Black
 Mr. Stephen J. Blackburn
 Mr. and Mrs. Charles Bloodsworth
 Mr. and Mrs. W. R. Bluehdorn
 Mr. and Mrs. J. Ira Boettger
 Mr. and Mrs. Kenneth D. Bowen
 Mr. and Mrs. A. K. Bowles
 Mr. and Mrs. James T. Bowling
 Harold H. Brackin
 Mrs. Elsie Carliner Brager
 Mr. and Mrs. Philip W. Brehm
 The Reverend and Mrs. W. Scott Broadbent
 F. A. Brockelbank
 Mrs. Charles M. Brown
 Milford S. Brown
 Mr. and Mrs. William H. Browning
 Mr. and Mrs. D. J. Bryan
 Mr. and Mrs. Stuart Buckingham
 Mr. and Mrs. David J. Buckner
 Mr. and Mrs. Clyde E. Burgee
 Mr. and Mrs. Robert B. Burgess
 Mr. and Mrs. George E. Butler
 The Reverend and Mrs. Thomas A. Buttmer
 Mr. and Mrs. Robert S. Cairns, Jr.
 Mr. and Mrs. John Calderhead
 The Reverend and Mrs. Ralph M. Carmichael
 Jo Ann Carscaden
 Mrs. C. T. Chandler, Jr.
 Mrs. William Wiley Chase, Sr.
 Mr. and Mrs. Paul L. Conrad
 Mr. and Mrs. Leon C. Cook
 Mr. and Mrs. Robert T. Crawford
 Mr. and Mrs. Matthew E. Creamer, Jr.
 James R. Crowley
 Mr. and Mrs. Robert R. Cueman
 Mr. and Mrs. Clifford L. Culp
 Dr. and Mrs. N. J. Davidov
 Mabel T. Deaner
 Dr. and Mrs. R. J. DeFlora
 Mr. and Mrs. Paul Dehne
 Martin DeMey
 Mr. and Mrs. James A. Dixon
 John M. Dorsey
 Joseph R. Downey, Sr.
 Mr. and Mrs. Bruce A. Drenning, Sr.
 Mr. and Mrs. Louis Drobis
 Mr. and Mrs. Littleton T. Dryden, Sr.
 Joyce and Dave Edington
 Miss Judith Ellis
 Mr. and Mrs. E. Ward Emery
 Mr. and Mrs. M. L. Ernsberger
 Mr. and Mrs. Thomas D. Evangelista
 Mr. and Mrs. Albert A. Evans
 Mr. and Mrs. Henry Ewertz
 Mr. and Mrs. Milton Felcher
 Mr. and Mrs. Duane W. Filbey
 The Reverend and Mrs. Clarence L. Fossett
 Lt. and Mrs. John W. Fringer, Jr.
 Mr. and Mrs. Cecil H. Gardner
 Lloyd A. Gaskill
 Mrs. Russell J. Gebhardt
 Helen B. George
 Mr. and Mrs. Carroll T. Giese, Sr.
 Mr. and Mrs. Harold Gill
 Mr. and Mrs. K. L. Gochenour
 Marvin N. Goldstein
 Dr. Herbert Goldstone
 Mr. and Mrs. Samuel Gordon
 Mrs. C. E. Grim
 Mr. and Mrs. Albert D. Gross
 John M. Harris, Jr.
 Mr. and Mrs. William Heil
 Mr. and Mrs. Raymond E. Hengren
 Mr. and Mrs. Clifford L. Herring
 Mr. and Mrs. Charles I. Hesson
 Doris E. Hidey
 F. W. Hill
 The Reverend and Mrs. Robert H. Hiller
 Mr. and Mrs. James Hindle
 Mr. and Mrs. H. L. Holloway
 Mr. and Mrs. Robert C. Holt
 Mr. and Mrs. Kenneth R. Horst
 Mr. and Mrs. Merton H. Houk
 Mr. and Mrs. James H. House
 Mr. and Mrs. Kenneth E. Ibach
 Fred W. Ireland
 Mr. and Mrs. Wade H. Insley, Jr.
 Dr. and Mrs. Harold M. Janney
 Madge W. Jones
 Dr. and Mrs. Laslo Kadji
 Mr. and Mrs. D. J. Kanak
 Mrs. Margaret S. Karl
 Mr. and Mrs. E. Sydney Katz
 Clarence A. Kaylor
 Mr. and Mrs. Walter S. Kenton, Sr.
 Mr. and Mrs. George Kemmerer
 Mr. and Mrs. D. W. Kephart
 A. Donna King
 Mrs. A. Gwinn Kirkman
 Mr. and Mrs. Robert E. Lakin
 Mr. and Mrs. Leroy D. Lamb
 Mr. and Mrs. Fayette Latham
 Mr. and Mrs. Strafford H. Lawyer
 Mr. and Mrs. Bertram Lazarus
 Miss Susan Leavey
 Mr. and Mrs. Herbert L. Lewis
 Mr. and Mrs. C. Herbert Linzey
 David W. Littlefield
 Mr. and Mrs. Carl M. Loffler

Barbara L. Long
 Mr. and Mrs. Preston Lore
 Dr. and Mrs. R. W. Lorry
 Mr. and Mrs. Aubrey M. Lovell
 Webster L. Lucas
 Mr. and Mrs. William H. MacDonald
 Mr. and Mrs. W. MacVicker
 Mary Cay McCormick
 Mr. and Mrs. Edward T. McKenna
 Mrs. L. J. Mahan
 Mr. and Mrs. Manuel Malman
 Mr. and Mrs. E. Manthey
 Dr. and Mrs. Charles B. Marek
 Mr. and Mrs. Emanuel Margulies
 Gene L. Michaels
 Mr. and Mrs. John J. Miles, Jr.
 Mr. and Mrs. Charles E. Miller
 Mr. and Mrs. Joseph M. Miller
 Mr. and Mrs. Lewis T. Miller
 Mr. and Mrs. Lindon W. Milstead
 Mr. and Mrs. George F. Moffatt
 Mr. and Mrs. Thomas G. Mohler
 Mr. and Mrs. Howard T. Mooney
 Mr. and Mrs. J. Layton Moore
 Mr. and Mrs. C. Edgar Moose
 Mr. and Mrs. Kenneth C. Morley
 Mr. and Mrs. John E. Morris
 Mr. and Mrs. John E. Morse, Jr.
 Mr. and Mrs. E. W. Mothershead
 Dr. and Mrs. Warren J. Muhlfelder
 Mrs. J. Howard Murray
 Lloyd K. Musselman
 Jacqueline M. Myers
 William H. Myers
 Mr. and Mrs. William P. Myers
 The Reverend and Mrs. A. Benjamin Narbeth
 Jane, Leslie, and Donald Null
 Mrs. Lowell H. Offutt
 Col. and Mrs. John A. Ord
 Mrs. William Edwin Owens
 Mr. and Mrs. William J. Oxley, Jr.
 Mr. and Mrs. William M. Penn, Sr.
 Mr. and Mrs. E. O. Persion
 Mr. and Mrs. M. N. Pettigrew
 Mr. and Mrs. E. L. Perigo
 Edward J. Phillips
 Mr. and Mrs. Ernest R. Piro
 Mr. and Mrs. Harvey G. Poltilove
 Carol B. Prendergast
 Mr. and Mrs. Charles D. Price, Sr.
 J. Frank Pusey
 The Reverend Dr. and Mrs. W. Neal Raver
 Chaplain Charles E. Read
 Mrs. Edgar T. Read
 Mr. and Mrs. Christian H. Reichenbecker
 Mr. and Mrs. Charles M. Reisenweber
 Mr. and Mrs. Louis Richman
 Mr. and Mrs. Layton Riffin
 William A. Rinehart
 Andrew D. Ring
 Donald B. Rippeon
 Mr. and Mrs. Vernon Rippeon
 G. W. Ritter
 Mr. and Mrs. Alfred N. Rodway
 Mr. and Mrs. Herbert H. Rosenbaum

Mr. and Mrs. Frank O. Rummery
 Mr. and Mrs. Ernest E. Runkles
 Mr. and Mrs. Frederick N. Rushton
 Mr. and Mrs. James F. Saifuku
 Mr. and Mrs. Wilbur B. Sank
 Mr. George Sauer, Sr.
 Mr. Horace Savarese
 Mrs. Virginia F. Schwabeland
 Mr. and Mrs. Charles G. Sellman
 Mr. and Mrs. W. Harrison Shanholtz
 Mr. and Mrs. Franklin M. Shankle
 Mrs. Donald B. Sheeley
 Mr. and Mrs. Marlin O. Shure
 Mr. and Mrs. Frank Siegel
 Mr. and Mrs. Raymond H. Simmons
 Mr. and Mrs. Hubert B. Smith
 Blanche Snyder
 Mrs. Charles W. Snyder
 Miss Ellen Snyder
 Mrs. Glenn B. Springer
 Mr. and Mrs. Laverne Stauffer
 Mr. and Mrs. Alvin D. Stein
 Mr. and Mrs. Walter F. Stevens
 Colonel and Mrs. George Edward Stewart
 Mr. and Mrs. M. C. Stewart
 Mr. and Mrs. Melvin R. Stiffler
 Mr. and Mrs. George A. Stiles
 Martha L. Stoner
 Mr. and Mrs. Melvin Sullivan
 Dr. and Mrs. J. B. Sutton
 Mr. and Mrs. Thomas W. Synnott, II
 Mr. and Mrs. Andrew J. Tempel
 Chaplain Roy M. Terry
 Mr. Vincent C. Terzigni
 Mrs. Nancy Britner Traylor
 Mr. and Mrs. John F. Treff
 Mr. and Mrs. A. L. Trott
 Mr. and Mrs. H. T. Truitt
 Mr. and Mrs. R. Horace Turner
 Mr. and Mrs. George W. Tye, Sr.
 Mr. and Mrs. Lewis V. Tyeryar
 Mr. and Mrs. George Unkart
 Mr. and Mrs. Charles E. Utz
 Mrs. J. E. Van Scoter
 Mr. and Mrs. Robert E. Vaughan
 Mr. and Mrs. William Julian Vincent
 Mr. and Mrs. Frank B. Wade
 Mr. and Mrs. Thomas G. Walker
 Col. and Mrs. Albert N. Ward, Jr.
 The Reverend and Mrs. Paul F. Warner
 Mr. and Mrs. James H. Watts
 Lt. Col. and Mrs. Joseph E. Webb, Jr.
 Mr. and Mrs. J. Edward White
 Katherine Grumbine Whitehead '29
 Walter E. Wiles
 Mr. and Mrs. Thomas W. Wilkinson
 Mr. and Mrs. Paul F. Wilson
 V. Adm. and Mrs. Ralph E. Wilson
 David L. Wockley
 Mr. and Mrs. Robert H. Wood
 Dr. and Mrs. Lewis K. Woodward, Jr.
 Mr. and Mrs. Stephen G. Wright
 Iva O. and E. Eugene Zacharias
 Mr. and Mrs. Charles Zahradka

ROSTER OF WOMEN STUDENTS

Abbernetty, Katherine Martin - 183 Mt. Royal Ave., Rt. 3, Aberdeen, Md.
 Ackerman, Beatrice Edith - 3814 Biddison Lane, Baltimore 6, Md.
 Adams, Belinda Antoinette, 206 Hillman Ave., Glen Rock, N. J.
 Adams, Mrs. Elsa Palos, 148 Pennsylvania Ave., Westminster, Md.
 Agree, Patricia Ann - R.F.D. No. 2, Westminster, Md.
 Akers, Judith Margaret - 207 11th St., Honesdale, Pa.
 Alexander, Janice Lee - R. D. No. 6, York, Pa.
 Alexander, Virginia Lee - 451 Cedarcrest Rd., Oak Valley, Wrennab, N. J.
 Allen, Gail Frances - 105 Thomas Rd., Glen Burnie, Md.
 Alligrie, Jane Barrick - Rt. No. 1, New Windsor, Md.
 Allport, Sue Ann - 21 Norwood Ave., Sykesville, Md.
 Archer, Virginia Bliss - 956 Meetinghouse Rd., Jenkintown, Pa.
 Arenti, Audrey Carolyn - 93-17 85 Ave., Woodhaven 21, N. Y.
 Arrieta, Alice Carole - 20 Carroll St., Westminster, Md.
 Arvin, Constance Rebecca - Rt. 1M, Taneytown, Md.
 Auth, Nancy Elaine - 605 Pleasant Hill Rd., Owings Mills, Md.
 Balderson, Ann Beverly - Lawyers Hill, Rt. 4, Box 11B, Elkridge 27, Md.
 Barnes, Constance Arline - 421 West End Ave., Haddonfield, N. J.
 Beall, Elizabeth Dorsey - Church St., Greensboro, Md.
 Beard, Mrs. Bernice Talbott - Box 323A, Route 7, Westminster, Md.
 Beauchamp, Starr Anne - 705 Cliveden Rd., Pikesville 8, Md.
 Beck, Dorothy Epipley - 6903 Essex Ave., Springfield, Va.
 Becker, Cindy Ann - R.D. No. 2, Spring Grove, Pa.
 Beeler, Susan Ross - 100 Thicket Rd., Baltimore 12, Md.
 Bell, Dianne Yvonne - 3722 Leverton St., Silver Spring, Md.
 Bendermeyer, Marsha Lynn - 808 N. Chapel Gate Lane, Baltimore 29, Md.
 Benjamin, Anne Kathryn - 10516 Lorain Ave., Silver Spring, Md.
 Bent, Edna Fern - Newcomb, Md.
 Berrett, Carol Jean - 914 Karlson Ave., Hyattsville, Md.
 Berry, Joyce Elizabeth - Box 161, Chestertown, Md.
 Betts, Linda Lee - Riverside Drive, Rt. No. 1, Salisbury, Md.
 Bibby, Carol Lynn - 2005 Dumont Rd., Timonium, Md.
 Bitter, Carol Letha - 1406 Charmuth Rd., Lutherville, Md.
 Bixler, Shelia Jean - 624 Baltimore Blvd., Westminster, Md.
 Black, Marie Estella - 2810 Alden Rd., Baltimore 14, Md.

Black, Theresa Ann - Cecilton, Md.
 Boettger, Judith - 809 Maple Ave., South Plainfield, N. J.
 Bowen, Carolyn Augusta - 35 Defense Highway, Annapolis, Md.
 Boyd, Della Mae - Manor Rd., Phoenix, Md.
 Brackin, Carol Ann - Montchanin, Del.
 Breckenridge, Carolyn Anne - Tjansville, Md.
 Breland, Jeanette Louise - Solomons, Md.
 Brown, Joyce Norris - 1534 Windemere Ave., Baltimore 18, Md.
 Brosie, Janet Edith - 1616 E. 28th St., Baltimore 18, Md.
 Buehm, Helen Louise - 8009 Maple Ridge Rd., Bethesda 14, Md.
 Burgee, Mary Jane - 124 S. 5th St., Lewisburg, Pa.
 Burnell, Frances Marguerite - 3427 Tulane Dr., W. Hyattsville, Md.
 Butler, Martha Elizabeth - 309 Morris Ave., Lutherville, Md.
 Cairns, Elizabeth Ann - 141 Main St., New Windsor, Md.
 Calderhead, Ann - 203 Valley Rd., Linthicum Heights, Md.
 Callahan, Judith Norma - 3017 Salisbury Ave., Baltimore 19, Md.
 Calvert, Evelyn Diana - Bayside Beach Rd., Pasadena, Md.
 Canary, Kathleen Jane - Rt. No. 2, Amberley, Annapolis, Md.
 Carmichael, Fay Adele - 472 Western Ave., Albany 3, N. Y.
 Carscaden, Jo Ann - 951 Braddock Rd., Cumberland, Md.
 Carson, Carol - Bayview Drive, R.D. No. 2, Havre de Grace, Md.
 Carter, Carolyn Virginia - Downs Chapel, Clayton, Del.
 Carter, Mrs. Jean Anne Jeffrey - 65 Harrington Ave., Westwood, N. J.
 Castronova, MaryLou Elvira - 3719 Claremont St., Baltimore 24, Md.
 Chicout, Lois Mae - 3413 Gaither Rd., Baltimore 7, Md.
 Chittenden, Marilyn Anne - Falls Rd., Route 2, Rockville, Md.
 Cissel, Carolyn Ann - 122 Hutton St., Gaithersburg, Md.
 Clark, Patricia Ann - 1 Edelmur Drive, Annapolis, Md.
 Clower, Mrs. Kay Harter - 2 Maryland Ave., Westminster, Md.
 Conkling, Carolyn Virginia - 6011 Sycamore Rd., Baltimore 12, Md.
 Conners, Lucy Anne - 5572 Netherland Ave., New York 71, N. Y.
 Cook, Barbara Rae - 421 Pine Terrace, Glen Burnie, Md.
 Cook, Jacqueline Jean - 425 Edgewood Drive, Hagerstown, Md.
 Corathers, Sharon Theo - 40 Longeron Drive, Baltimore 20, Md.

ESTABLISHED 1816

UNION NATIONAL BANK

Westminster, Maryland

Oldest Bank in Carroll County

Use our convenient new
Drive-In and Parking Service

MEMBER

Federal Deposit Insurance Corporation

THE TIMES

INCORPORATED



Times Building

WESTMINSTER, MARYLAND



"PLANNED PRINTING PAYS"

Council, Dana Lee - Stevensville, Md.
 Cox, Elrose Katharine - 187 S. Cassingham, Columbus 9, Ohio
 Crawford, Mary Margaret - 713 Maple Ave., Rockville, Md.
 Creamer, Joyce Ida - 2144 Annapolis Rd., Baltimore 30, Md.
 Culy, Carol Louise - 903 Greenleigh Rd., Baltimore 12, Md.
 Currence, Jo Ellen - 520 N. Mulberry St., Hagerstown, Md.
 Curry, Polianne - 1910 Elkhardt St., Silver Spring, Md.
 Davis, Bettie Carolyn - Bellvue Ave., Kingsville, Md.
 Davis, Carol Ann - 628 Laurel Rd., Severna Park, Md.
 Davis, Joan Ann - 321 N. Hammonds Ferry Rd., Glen Burnie, Md.
 Davis, Nancy Lou - R.D. No. 1, Chesapeake City, Md.
 Dean, Mrs. Linda Reigelman - 101 Shaeffer Ave., Westminster, Md.
 Deckert, Ester Allen - 2905 N. Charles St., Baltimore 18, Md.
 DeFlora, Geraldine Theresa - Chatsworth Ave., Glyndon, Md.
 detrow, Carolyn Mary - 502 Travers St., Cambridge, Md.
 Dehne, Denise Anne - 248 MacAlpine Rd., R.F.D. No. 5, Ellicott City, Md.
 DeLuca, Susan Elizabeth - 3 Lastgate Rd., Tollgate, Owings Mills, Md.
 DeKan, Sara Alice - Pylesville, Md.
 Dickey, Mildred Anne - 3612 Edmondson Ave., Baltimore 29, Md.
 Distiller, Ellen Gail - 3507 Virginia Ave., Baltimore 15, Md.
 Dixon, Marilyn Elizabeth - 1314 Westlawn Rd., Towson 4, Md.
 Docking, Marsha Lee - 2428 Oldfield Rd., Atlanta 5, Georgia
 Dorsey, Helen Montgomery - 104 Bond St., Westminster, Md.
 Drake, Virginia Gail - 26 W. Potomac St., Williamsport, Md.
 Draut, Phyllis Ruth - 2310 Leu Rd., Orlando, Fla.
 Drechsler, Caroline Elizabeth - 3005 Keswick Rd., Baltimore 11, Md.
 Drueery, Barbara Anne - 3624 Eastwood Drive, Baltimore 6, Md.
 DuVal, Linda - 6907 Avondale Rd., Baltimore 12, Md.
 Earhart, Barbara Jean - Route 1, Box 7, Frederick, Md.
 Edwards, Marian Brandt - 2505 Liberty Parkway, Baltimore 22, Md.
 Emery, Marian Alice - 200 Parsippany Blvd., R. D. No. 1, Boonton, N. J.
 Emmel, Carolyn Ann - 3507 Millvale Ave., Baltimore 7, Md.
 Englert, Camilla Kay - 4625 5th Ave., Univ. Sq. Apts., Pittsburgh 13, Pa.
 Emsberger, Virginia Jane - 13 Cragmere Rd., Wilmington 3, Del.

Evans, Caroline - 4624 N. 16th St., Arlington 7, Va.
 Evans, Marian Ann - Ocean View, Del.
 Ewertz, Ingrid Elisabeth - 208 Hopkins Rd., Baltimore 12, Md.
 Fahre, Linda Ann - 5841 Benton Heights Ave., Baltimore 6, Md.
 Fetrow, Claudia Claire - 636 Magnolia Drive, Maitland, Fla.
 Filley, Maureen Ronda - 7928 Diehlwood Rd., Baltimore 22, Md.
 Firestone, Judith Ann - 1800 Ahtland Ave., York, Pa.
 Fisher, Mrs. Jean Reid - 455 E. Green St., Westminster, Md.
 Fisher, Shirley Louise - Rt. No. 4, Box 338, Westminster, Md.
 Foad, Carol Ann - Williams Rd., Hyde, Md.
 Fontaine, Betsey Brandon - 37 D Ridge Rd., Greenbelt, Md.
 Fossett, Mrs. Malinda Burgess - 195 Willis St., Westminster, Md.
 Fossett, Norma Suzanne - 309 St. Dunstan's Rd., Baltimore 12, Md.
 Fredholm, Jill Elaine - 1284 E. 34th St., Brooklyn 10, N. Y.
 Frese, Katherine Anne - 927 North Hill Rd., Baltimore 18, Md.
 Frick, Barbara Louise - 2 Barnes Drive, Ridgefield Park, N. J.
 Friesse, Bonnie Lee - 242 E. Main St., Westminster, Md.
 Fuller, Frances Yvonne - Chaptico, Md.
 Gardner, Diane Lenore - R.F.D. No. 2, Sykesville, Md.
 Gardner, Nancy Carol - 405 E. Maple Rd., Linthicum Heights, Md.
 Garretson, Susan - 2704 Memorial Ave., Lynchburg, Va.
 Gaskill, Miriam Eleanor - R.R. No. 4, Hastings, Michigan
 Gellar, Marsha Irene - 3505 Rockdale Court, Baltimore 7, Md.
 Glaser, Debora Eileen - 100 Purvis Place, Pikesville 8, Md.
 Goehenour, Karlene Lee - 3229 Massachusetts Ave., S. E., Washington 19, D. C.
 Goebel, Helen Carol - 1 W. 14th Ave., Baltimore 25, Md.
 Goldstone, Carole Jean - 6926 Reisterstown Rd., Baltimore 15, Md.
 Gooding, Margaret Lynn - 5310 42nd Pl., N. W., Washington 15, D. C.
 Gordon, Susan Judith - 29 Winding Way, Madison, N. J.
 Grewell, Donna May - 1003 Welsh Dr., Rockville, Md.
 Griffith, Patricia May - 1042 Pine Heights Ave., Baltimore 29, Md.

THOMAS, BENNETT & HUNTER, INC.

*General
Contractors*

READY-MIX CONCRETE

WESTMINSTER, MD.



LET'S BE
FRIENDS

*Blue Ribbon
Bread*



Griscom, Hilda Ann - 23 Eastern Ave., Annapolis, Md.
 Grover, Ruth Alice - Lansby, Md.
 Hackett, Leodaine Marie - 51 Thornhill Rd., Lutherville, Md.
 Hahn, Barbara Jean - 12 College Ave., Frederick, Md.
 Hamilton, Mildred Ann - 147 E. Green St., Westminster, Md.
 Harbin, Mary Iris - 645 Dorian Rd., Westfield, N. J.
 Harkins, Mrs. Elizabeth Ann Stone - Bradford Apts., J.H.U., Baltimore 18, Md.
 Harms, Anne Louise - 820 N. Fairway Rd., Northwoods, Glenside, Pa.
 Harr, Patricia Dorothy - 5255 Millburn Rd., St. Louis 29, Missouri
 Harrison, JoAnn Lee - Chesapeake City, Md.
 Harrison, Pauline Louise - Route 7, Indian Springs Rd., Frederick, Md.
 Hastings, Barbara Jane - 212 Broad St., Berlin, Md.
 Hauck, Suzanne Eileen - 3644 Clifmar Rd., Baltimore 7, Md.
 Heffner, Darlene June - 118 Maple Ave., Charles Town, W. Va.
 Hellin, Barbara Jean - 2224 Minnesota Ave., S. E., Apt. No. 4, Washington 20, D. C.
 Heil, Evelyn Juanita - 742 E. 36th St., Baltimore 18, Md.
 Hemmerly, Mary Ellen - 544 Main St., Chatham, N. J.
 Hengen, Rae - 920 G. Mill Rd., Rockville, Md.
 Herring, Margaret Jean - 45 Washington Ave., Amityville, N. Y.
 Hesson, Joan Ann - New Windsor, Md.
 Hidey, Rebecca Ann - 222 Maple Ave., Glen Burnie, Md.
 Hiller, Margaret Anne - 162 E. Main St., Westminster, Md.
 Hillman, Jeanie Andrea - 8917 Flagstone Circle, Randallstown, Md.
 Hindle, Margaret Ann - R.F.D. No. 1, Box 122, Prince Frederick, Md.
 Hoecker, Carolyn Grace - 9100 Autoville Drive, College Park, Md.
 Hoey, Margaret Ann - 6738 Woodley Rd., Baltimore 22, Md.
 Hoffman, Judith Ann - 17 Main St., Reisterstown, Md.
 Hogan, Susan Margaret - 363 Pompton Ave., Cedar Grove, N. J.
 Hohman, Mary Frances - Kingsville, Md.
 Holland, Barbara Jean - 2205 Liberty Heights Ave., Baltimore 15, Md.

Holland, Barbara Mae - Stockton, Md.
 Holland, Dorothy Louise - 4111 Edmonston Ave., Bladensburg, Md.
 Holloway, Dee Suzanne - 1616 Lochwood Rd., Baltimore 18, Md.
 Holmes, Helen Roberta - 6821 Kerby Place, Washington 22, D. C.
 Hoover, Marsha Finley - 1268 Mineola Gardens, Port Credit, Ontario, Canada
 Hopkins, Geraldine Irene - Hall, Md.
 Hopkins, Rosemary Butler - Dickerson, Md.
 Horst, Barbara Gail - 4214 Maryland Place, Baltimore 29, Md.
 Hotton, Priscilla Gayle - Merritt Mill Rd., Salisbury, Md.
 Houk, Mernette F. - Star Route No. 2, Doylestown, Pa.
 House, Laura Jean - New Row, Mt. Savage, Md.
 Inach, Phyllis Olive - 62 Riverside Ave., Roebing, N. J.
 Insley, Linda Anne - 516 N. Pinchurst Ave., Salisbury, Md.
 Ireland, Rhea Corrin - Box 204, Elledale, Del.
 Jacobus, Betty Jean - 5508 South Bend Rd., Baltimore 9, Md.
 Janocha, Mary Jane - Route 6, Westminster, Md.
 Jennings, Anne Virginia - Box 315, Route 1, Edgewater, Md.
 Joeres, Dagmar - 4313 Maine Ave., Baltimore 7, Md.
 Johnson, Constance Kay - 513 Druid Hill Ave., Salisbury, Md.
 Jones, Rita Anne - 236 E. Montgomery St., Baltimore 30, Md.
 Kajdi, Sarah Rose - 2200 Taylor Ave., Baltimore 14, Md.
 Kammerer, Carol Lucille - 124 Granada Rd., Sunset Beach, Pasadena P. O., Md.
 Kanak, Diane Barbara - 3610 Randolph Rd., Silver Spring, Md.
 Karl, Charlotte Margaret - 2924 Harview Ave., Baltimore 14, Md.
 Karr, Judith Ann - 3924 Grantley Rd., Baltimore 15, Md.
 Kelley, Nancy Lee - 3616 Hilmar Rd., Baltimore 7, Md.
 Kerr, Judith Pauline - 4 Sherman Drive, Claymont, Del.
 King, Judith Marie - 1545 Sherwood Ave., Baltimore 12, Md.
 Krebs, Patricia Ann - 66 Madison St., Westminster, Md.
 Lakin, Patricia Ann - 331 N. Main St., Boonsboro, Md.
 Lamb, Joanne Louise - 310 Stoner Ave., Westminster, Md.
 Lambert, Patricia May - 6 Fairground Ave., Taneytown, Md.
 Landis, Katherine Louise - 3268 Allendale St., S. W., Roanoke, Va.

COMPLIMENTS OF

WM. F. MYERS' SONS, INCORPORATED

Meat and Meat Products

Only the Best Quality MEATS

MEAT PACKERS SINCE 1897

WESTMINSTER, MD.

TILDEN 8-8710

Compliments of

Burall & Snyder

100 Per Cent **Esso** Products

Ebert's Ice Cream

Tilden 8-7667

WESTMINSTER, MD.



U. S. Army Photo

"Hi-ho, hi-ho, it's off to Morris's we go."

Languis, Kathleen - Church St., Fawn Grove, Pa.
 Lankford, Virginia Maye - 201 E. Mantua Ave., Wenonah, N. J.
 Latham, Carol Gay - Box 384 D, Route 1, Edgewater, Md.
 Lawrence, Carol Wells - 8115 Pleasant Plains Rd., Towson 4, Md.
 Lawyer, Joan Stratford - Thurmont, Md.
 Leithiser, Billie Diane - 39 Gunnison Drive, Aberdeen, Md.
 Lewis, Christine Helman - 12 N. Rolling Rd., Baltimore 28, Md.
 Limpert, Linda Ann - 4342 Parkside Dr., Baltimore 6, Md.
 Lindsey, Ennie LaFerne - 511 Myrth Ave., Baltimore 21, Md.
 Lippy, Shirley Jeanette - 10 York St., Manchester, Md.
 Loffler, Louise Jackson - Sunrise Dr., Town Creek Manor, California, Md.
 Lore, Katherine Roberta - Solomons, Md.
 Lorry, Judith Anne - 1247 E. Luzerne St., Philadelphia 24, Pa.
 Lovell, Peggy Joan - 618 Wilton Rd., Baltimore 4, Md.
 Lucas, Louise Jeanette - 185 Longue Vue Drive, Pittsburgh 28, Pa.
 McAdams, Mrs. Stephanie - Route 2, Westminster, Md.
 McCatharn, Barbara Joan - R.D. No. 2, Lebanon, N. J.
 McClelland, Bonnie Jean - 32 Homestead Ave., Trenton 10, N. J.
 McGibbeny, Elizabeth Ann - 405 Parry Drive, Moorestown, N. J.
 McIntyre, Margaret Ann - 124 Wood St., Westernport, Md.
 McKay, Nora Virginia Estelle - P. O. Box 147, Pocomoke City, Md.
 McVeary, Martha Jean - 6201 Telegraph Rd., Lanham, Md.
 Macdonald, Christine Anne - 22 Beech Rd., Verona, N. J.
 Mackley, Barbara Anne - Sykesville, Md.
 MacVicker, Arlene Joyce - 52 Valley Rd., Madison, N. J.
 Mannion, Dianne Elizabeth - 379 Union Ave., Middlesex, N. J.
 Marek, Gwendolyn Viola - 1218 St. Andrews Way, Baltimore 12, Md.
 Mason, Ruth Ann - 401 Tripple Ave., Easton, Md.
 May, Mrs. Roberta Jean Shadrach - 305 Shaeffer Ave., Westminster, Md.
 May, Sandra Elizabeth - Youngstown & Lockport Rds., Youngstown, N. Y.
 Meineke, Barbara Amilea - 2413 Crest Rd., Baltimore 9, Md.

Meredith, Judith Maria - 60 Glasgow St., Cambridge, Md.
 Merritt, Eloise Wickert - 1504 Hedworth Rd., Lutherville, Md.
 Meyer, Johanna Augusta - 5537 Lexington Rd., Baltimore 7, Md.
 Michaels, Rita Ann - 12 Whyte St., Union Bridge, Md.
 Miles, Doris Agnes - 125 Voorhis Ave., River Edge, N. J.
 Miller, Doris Louise - Pool Rd., Route 4, Westminster, Md.
 Miller, Nancy Borden - Hq. First Army, G-1 Section, Governor's Island, N. Y. 4, N. Y.
 Milstead, Betty Evelyn - Box 455, Route 1, Indian Head, Md.
 Mitchell, Caroline Margaret - 15340 Peach Orchard Rd., Silver Spring, Md.
 Mitchell, Jeanne Negley - 1538 N. Ivanhoe St., Arlington 5, Va.
 Moffatt, Joanne Fay - 81 Darrah Lane, Trenton 8, N. J.
 Mohler, Carole Diane - 520 Wilson Place, Frederick, Md.
 Monahan, Karen Leigh - 6211 Lux Lane, Rockville, Md.
 Moon, Barbara Ada - 44 Pennington St., Oakland, Md.
 Mooney, Janice Carolyn - 121 Jackson St., Haskell, N. J.
 Moore, Martha Gertrude - R.D. 5, Box 95, Johnstown, Pa.
 Morley, Ann Houghton - 69 Kendall Ave., Maplewood, N. J.
 Morris, Geneva Jessie - 59 DeVries Circle, Lewes, Del.
 Morse, Kathleen Ann - 23 Dunmore Rd., Catonsville 28, Md.
 Muir, Sherry Lea - 3712 Lark Lane, Washington 22, D. C.
 Murray, Helen Loretta - 425 Regester Ave., Baltimore 12, Md.
 Myers, Joyce Elaine - 18 New Windsor Rd., Westminster, Md.
 Myers, Mary Lynn - 406 S. Main St., Mt. Airy, Md.
 Narbeth, Dorothy Gwendolyn - 305 Pinehurst Rd., Fairfax, Wilmington 3, Del.
 Naylor, Gail Hamblen - 57 Alder St., Oakland, Md.
 Nettleship, Carol Ann - 401 Medora Rd., Linthicum Heights, Md.
 Nuttle, Mary Lee - Route No. 1, Box 55A, Denton, Md.
 Offutt, Helen Florence - 2719 Alden Rd., Baltimore 14, Md.
 Olsen, Martha Louise - 1340 Pentwood Rd., Baltimore 12, Md.
 Ord, Priscilla Ann - S & F, Army War College, Carlisle Barracks, Pa.
 Owens, Barbara Price - 7244 Meadow Lane, Baltimore 22, Md.
 Pappadopolou, Marianthy - 6310 Alcott Rd., Bethesda 14, Md. (Athens, Greece)
 Perry, Cora Virginia - Elderderice Hall, W.M.C., Westminster, Md.

GESELL & ECKARD SERVICE STATION

Power-X Sinclair

Service

135 W. MAIN STREET

Westminster, Md.

On the Way to College

Congratulations Class of '61

We invite you to make use of the facilities offered by this store, whether it be to shop with us, to meet your friends at Murphy's, or to seek employment with our Company, in the event that you decide upon a retail career.

G. C. MURPHY COMPANY
Westminster's Leading Store

GRIGG OPTICIANS

43 West Main Street

Westminster, Md.

Tilden 8-6556

*Fitters and Designers of
Modern Spectacles*

Consult us about all of your
Optical problems.

Persion, Barbara Anne - 9902 Sutherland Rd., Silver Spring, Md.
 Pettigrew, Diana Louise - 314 Kearsarge Place, Lexington Park, Md.
 Pherigo, Margaret Ann - 4814 Odell Rd., Beltsville, Md.
 Pisk, Patricia Ann - 315 Talbot Ave., Cambridge, Md.
 Piro, Patricia Elaine - 149 High St., Nutley 10, N. J.
 Poiley, Judith Anne - 2106 Uffington Rd., Baltimore 9, Md.
 Pond, Clair Lane - Brookeville, Md.
 Powell, Carolyn Reva - 151A W. Fairfield Drive, Salisbury, Md.
 Pricer, Janet Jean - 226 N. Adams St., Rockville, Md.
 Raver, Patricia Love - 25 Hunter St., Woodbury, N. J.
 Read, Patricia Hart - 6309 Navajo Ave., El Paso, Texas
 Rebert, Mrs. Mary Helen - R.D. 1, Finksburg, Md.
 Reed, Judith Myrtle - 249 Main St., Port Washington, N. Y.
 Reed, Sandra Fern - 5908 Cecil Ave., Baltimore 7, Md.
 Reese, Catharine Orr - Box 132, Route 5, Westminster, Md.
 Reichenbecker, Bertha Christine - 122 Oakdale Ave., Catonsville 28, Md.
 Reinhart, Judith Ann - 509 Dunbar Drive, Cumberland, Md.
 Reyecraft, Patricia Jean - Box 438, Ringwood, N. J.
 Reynolds, Peggy Ann - 12 Mount St., Rising Sun, Md. (Box 504)
 Richardson, Carole Louise - R.D. No. 1, Box 320, Bel Air, Md.
 Riggins, Sandra Lee - 21 E. Chesapeake Ave., Crisfield, Md.
 Riha, Carole Jane - 61 Crescent St., Closter, N. J.
 Ring, Cynthia Anne - 3815 N. Powhatan St., Falls Church, Va.
 Ritter, Carleen Louise - 18 Williams Rd., Chatham, N. J.
 Robson, Lynda Carole - 2705 St. Paul St., Baltimore 18, Md.
 Rodway, Lynne - Rock View Beach, Pasadena, Md. (Box 358, Rt. 8)
 Roeder, Elizabeth Ann - 815 Elmwood Lane, Cumberland, Md.
 Roelke, Nancy Eaton - Box 25, Uniontown, Md.
 Roop, Patricia Ann - Union Bridge, Md.
 Rummery, Virginia Lee - 3218 Howard Park Ave., Baltimore 7, Md.
 Rushton, Susan Madeline - 813 N. Augusta Ave., Baltimore 29, Md.
 Saifuku, Naomi - 418 Kulei Rd., Kailua, Oahu, Hawaii
 Sank, Eunice Estelle - Rt. 11, Box 330, Rock View Beach, Pasadena, Md.
 Sauer, Barbara Ann - 215 Blenheim Rd., Baltimore 12, Md.
 Schaefer, Suzanne Hohman - 5603 Plymouth Rd., Baltimore 14, Md.
 Schindler, Gwendolyn Margaret - 923 S. Clinton St., Baltimore 24, Md.
 Schurman, Lois Jean - 404 N. Linwood Ave., Baltimore 24, Md.
 Schurman, Virginia Joyce - 404 N. Linwood Ave., Baltimore 24, Md.
 Schwabeland, Katherine Elinor - 223 Eastern Ave., Baltimore 21, Md.
 Schwinn, Mrs. Nancy - 118 Hillcrest St., Hampstead, Md.
 Scott, Patricia Ann - 4303 Belvue Ave., Baltimore 15, Md.
 Scribner, Judith Ann - 107 Luteman Rd., Cumberland, Md.
 Seboure, Julia Ann - 31 E. Green St., Westminster, Md.
 Sellman, Ethel Mae - 627 Sadler St., Aberdeen, Md.
 Shanholtz, Janet Belle - Roberts Place, Cumberland, Md.
 Shankle, Mary Constance - 618 Biggs Ave., Frederick, Md.
 Shankle, Mrs. Nancy Anthony - 105 Shaeffer Ave., Westminster, Md.
 Shelton, Bonnie Lou - Sudlersville, Md.
 Shook, Mrs. Carol Jeannette - 37½ W. Green St., Westminster, Md.
 Short, Gwendolyn Lenora - 1113 Pine Heights Ave., Baltimore 29, Md.
 Simmons, Doris Rebecca - Church Creek, Md.
 Simmons, Jacqueline Hope - 316 Pryor Ave., Salisbury, Md.
 Simpson, Helen Diane - 208 E. Church St., Mt. Airy, Md.
 Singer, Nancy Carole - 4214 Milford Mill Rd., Baltimore 8, Md.
 Slade, Joan Carol - 2405 Pickwick Rd., Baltimore 7, Md.
 Smith, Carolyn Elaine - 7708 Frederick Rd., Hyattsville, Md.
 Smith, Nancy Carole - 2710 Harmon Rd., Silver Spring, Md.
 Springer, Janet Arlene - R.D. 2, Emmitsburg, Md.
 Stakem, Margaret Irene - 64 Main St., Lonaconing, Md.
 Stauffer, Shirley Ann - 107 Westminster Ave., Hanover, Pa.
 Stein, Mary Elizabeth - 740 E. 36th St., Baltimore 18, Md.
 Sterling, Barbara Lynne - Ashbury Ave., Crisfield, Md.
 Stevens, Brenda Lee - 5 Stanley Drive, Catonsville 28, Md.
 Stewart, Elizabeth Anne - 603 Pickett St., Alexandria, Va.

RETTBERG BROTHERS

Photographers for

1961 ALOHA

5802 York Road

Baltimore 12, Maryland

Phone IDlewood 3-4345

Stone, Sarah Lorena May - 200 School Lane, Linthicum Heights, Md.
 Stoner, Kathryn Elaine - 223 E. Irvin Ave., Hagerstown, Md.
 Styche, Louise Irene - 4807 Pilgrim Rd., Baltimore 14, Md.
 Swomley, Dorothy Ann - 3212 Brightwood Ave., Baltimore 7, Md.
 Synn, Kyung Sook - 2230 Randolph St., N. E., Washington 18, D. C. (Seoul Korea)
 Tatem, Judith Sylvia - 55 Highland Rd., Glen Rock, N. J.
 Taylor, Martha Ann - 20 Grandin Circle, Rockville, Md.
 Taylor, Mrs. Suzanne Lussier - 18 Court St., Westminster, Md.
 Tempel, Helen Jeanne - 18 Yorkview Drive, Timonium, Md.
 Terry, Barbara Ethlyn - 19 Winding Woodway, Pasadena, Md., Rte. 8
 Thomas, Nancy Elizabeth - 110 McKendree Ave., Annapolis, Md.
 Thomas, Natalie Ruth - Riggins Ridge Rd., Ocean City, Md.
 Thompson, Linda Ruth - 4400 Flowerton Rd., Baltimore 29, Md.
 Tibbo, Betty Jane - R.D. No. 1, Havre de Grace, Md.
 Trotman, Mary Sue - Kings Highway East, Haddonfield, N. J.
 Truitt, Linda Lou - Box 23 A, Jessup, Md.
 Tucker, Margaret Lucille - 215 Cedarcroft Rd., Baltimore 12, Md.
 Turner, Joyce Ellen - Box 368, West Point, Va.
 Turner, Nancy Cairnes - White Hall, Md.
 Tye, Judith Arnette - 124 Montgomery Rd., Ellicott City, Md.
 Unkart, Carole Ann - Route 1, Box 704, Kingsville, Md.
 Van Scooter, Marilyn Ann - 22 Yale Square, Morton, Pa.
 Verdone, Margaret Ruth - Box 400, Jerusalem Rd., Kingsville, Md.
 Vincent, Priscilla Ann - 210 W. Green St., Snow Hill, Md.
 Walker, Barbara Anne - Route 2, Box 67, Arnold, Md.
 Walker, Janet Barbara - 294 Union Blvd., Totowa Boro, Paterson 2, N. J.
 Ward, Sarah Jane - 5 Blossom Drive, North Haven, Conn.
 Warfield, Martha Virginia - 4410 Rosedale Ave., Bethesda 14, Md.
 Webb, Patricia Florence - 306 Mansfield Rd., Silver Spring, Md.
 Webster, Carolyn Partridge - 549 Howard St., Westwood, N. J.
 Weller, Alice Marie - Box 3, Mangansville, Md.
 Weller, Ann Fletcher - 42½ Carroll St., Westminster, Md.
 Wentz, Rachael Ann - R.F.D. No. 1, Manchester, Md.
 Whaley, Ethel Marguerite - 625 Edgewood St., Baltimore 29, Md.
 Wheelerton, Ellen Jane - Bethlehem, Md.
 Wheeler, Susan Jane - 904 Laredo Rd., Silver Spring, Md.
 White, Eleanor Myrtie - South Main St., Extd., Princess Anne, Md.
 Whitehead, Martha Klee - 18 Sylvan Rd. North, Westport, Conn.
 Whitfield, Mrs. Betty Ann Ogg - Route 3, Box 218, Westminster, Md.
 Wilkinson, Carol Anne - 214 65th St., Maryland Park 27, Md. (Washington 22, D. C.)
 Willett, Nathalie Manetta - 2901 32nd St., S. E., Washington 20, D. C.
 Williams, Jane Suzanne - McDonogh Rd., Randallstown, Md.
 Willms, Mary Janet - 827 So. Bradford St., Dover, Del.
 Wilsman, Ethel Mae - Route 1, Box 250, Annapolis, Md.
 Wilson, Kay Frances - Lapidum Rd., Star Rt., Havre de Grace, Md.
 Wilson, Marcia Elizabeth - 5608 Montgomery St., Chevy Chase 15, Md.
 Wirt, Martha Margaret - 2708 Chesley Ave., Baltimore 14, Md.
 Witherspoon, Mrs. Rebecca Jane - 13 Ridge Rd., Westminster, Md.
 Wolozin, Barbara Louise - 717 Chillum Rd., No. 201, Hyattsville, Md.
 Wood, Mary Bess - 7051 Heathfield Rd., Baltimore 12, Md.
 Woodward, Martha Frances - P. O. Box 112, Woodstock, Va.
 Wright, Annabel - 6837 Wilson Lane, Bethesda 14, Md.
 Wright, Catherine - 1202 Windy Gate Rd., Towson 4, Md.
 Wright, Rebecca Ann - Libertytown, Md.
 Yingling, Barbara Jean - R.D. No. 2, Westminster, Md.
 Younger, Julia Ann - Olivet, Md.
 Zacharias, Margaret Ann - 1515 Brooklyn Bridge Rd., Laurel, Md.
 Zahradka, Lillian Marie - 817 N. Linwood Ave., Baltimore 5, Md.
 Zajac, Joan Lucille - 5004 Morello Rd., Baltimore 14, Md.
 Zeun, Nancy Lee - 618 Colorado Ave., Baltimore 10, Md.
 Zimmerman, Marlene Kay - R.D. No. 1, Box 185, Westminster, Md.

Best Wishes

from the

BALTIMORE COLTS

ROSTER OF MEN STUDENTS

Abrams, Stuart Bernard - 3320 Egerton Rd., Baltimore 15, Md.
 Albert, Raymond Edward, Jr. - 334 Labeth Rd., Baltimore 28, Md.
 Allwine, James David - 3110 W Place, S. E., Washington 20, D. C.
 Alperstein, Arthur Stuart - 3710 Fords Lane, Baltimore 15, Md.
 Alperstein, Leslie Michael - 3710 Fords Lane, Baltimore 15, Md.
 Amoss, Willard Pitzer - Fallston, Maryland
 Amoss, David Walcott - 5532 Frederick Rd., Baltimore 28, Md.
 Armiger, Louis Earl - 2708 Pliers Mill Rd., Silver Spring, Md.
 Arsenaull, Maurice Arthur - 41 Milford St., Springfield, Mass.
 Astle, Terrance Reeves - 219 Hampton St., Bridgeton, N. J.
 Avnet, James Roy - 3916 Mortimer Ave., Baltimore 15, Md.
 Bacas, Harry John - 3317 Highwood Dr., S. E., Washington 20, D. C.
 Baernstein, Ben - 3604 Copley Rd., Baltimore 15, Md.
 Baile, John Edward - New Windsor, Md.
 Barnes, Donald Ellsworth - Mt. Airy, Md.
 Baroch, Jerome Paul, Jr. - 1130 Cedarcroft Rd., Baltimore 12, Md.
 Bayly, Stephen Vincent - 717 Cedarcroft Rd., Baltimore 12, Md.
 Benham, Paul Kennedy - Park Ave., Extd., Manchester, Md.
 Benson, Bradley Burr - 3003 Dunmore Rd., Dundalk 22, Md.
 Berquist, William Robert - McCarthy Lane, Orange, Mass.
 Berigold, Charles Nelson - 4619 Old Frederick Rd., Baltimore 29, Md.
 Berman, Stephen Miles - 3810 Cedarvale Rd., Baltimore 15, Md.
 Bernstein, Charles Gerald - 3510 Ingleside Ave., Baltimore 15, Md.
 Berrett, Robert Carlyle - 914 Karlson Ave., Hyattsville, Md.
 Beyer, John Lee - 634 Baltimore Blvd., Westminster, Md.
 Beyer, Lawrence Max - 201 Sullivan Ave., Westminster, Md.

Bird, Michael Conrad - 612 Deerfield Ave., Silver Spring, Md.
 Biser, Leon Charles - 3157 Woodring Ave., Baltimore 14, Md.
 Blackburn, John Ashley - Box 45, Coloma, Md.
 Blackworth, Charles Lee - 709 Lakeside Drive, Salisbury, Md.
 Bluehdorn, Gerald Stratton - 5318 32nd St., N. W., Washington 15, D. C.
 Blumenthal, Arthur Philip - 3406 Labyrinth Rd., Baltimore 15, Md.
 Bober, Marvin Gerald - 3750 Columbus Drive, Baltimore 15, Md.
 Bowen, Kenneth David - Prince Frederick, Md.
 Bowles, Augustus Knight - 4610 Sleaford Rd., Bethesda 14, Md.
 Bowling, James Timothy - Bush Land Rd., Parkton, Md.
 Bowman, Thomas Elwood - 710 W. Market St., Williamstown, Pa.
 Branoff, Ronald Stanley - 3300 Lee Court, Baltimore 8, Md.
 Brehm, Jere Philip - 140 Highland Rd., Chambersburg, Pa.
 Brewer, Jesse Woodrow - Rt. 2, Box 86, Bel Air, Md.
 Broadbent, John Streett - Chatsworth Ave., Reisterstown, Md.
 Brockelbank, Thomas Atwood - Lindenhurst Rd., Newtown, Pa.
 Brooke, James Crispin - 1310 New Hampshire Ave., N. W., Washington 6, D. C.
 Brown, Albert Francis - 1235 N. 21st St., Camden 5, N. J.
 Brown, Charles Milton, III - R.F.D. No. 1, Box 243, Annapolis, Md.
 Brown, Lloyd Earl, Jr. - Leonardtown, Md.
 Brown, William James - 1507 N. Harrison St., Wilmington 6, Del.
 Browning, Robert Francis - Route 1, Mt. Airy, Md.
 Bryan, James Anthony - 103 Tunbridge Rd., Baltimore 12, Md.
 Buckingham, Stuart Ray - 632 Baltimore Blvd., Westminster, Md.
 Buckner, Eric Land - 6013 Wallis Ave., Baltimore 15, Md.
 Buckworth, Donald Clifton - 201 Shaeffer Ave., Westminster, Md.

DAVIDS JEWELLERS

Name Brands Such As

Bulova - Benrus - Elgin - Longines - Wittnauer

Keepsake Diamond Rings

Keystone Movie Cameras

Samsonite Luggage

Open An Account

Easy Credit Terms

19 E. MAIN ST.

TI 8-8167

WESTMINSTER, MD.

DRUGS, COSMETICS.

CANDIES, CIGARS,

SODAS,

SCHOOL SUPPLIES

(Walgreen Agency)

BIXLER & GUILD DRUG CO., Inc.

PRESCRIPTION DRUGGISTS

Phone: Tilden 8-4050

44-46 W. MAIN ST. - Westminster, Md.

Young's Offers Complete

TUXEDO

Rental Services or

You May Purchase on

Convenient Terms

Visit Young's Popular
UNIVERSITY CORNER
*For Finest Authentic
 Traditional Fashions*

YOUNG'S

WESTMINSTER, MARYLAND

Budd, Richard Paul - 137 Hessian Ave., Woodbury, N. J.
 Burgee, Frederick Price - 107 W. 4th St., Frederick, Md.
 Buttmer, Jack Thomas - 3212 School Lane, Drexel Hill, Pa.
 Carlmer, Louis Albert, Jr. - 3705 N. Charles St., Baltimore 18, Md.
 Carson, Robert Lee - 214 S. Main St., Boonsboro, Md.
 Carter, Douglas Richard - 13 Salter Place, Maplewood, N. J.
 Case, Howard Samuel - Box 58, Three Bridges, N. J.
 Chambers, Whittaker - Pipe Creek Farm, R.D. No. 2, Westminster, Md.
 Chambers, William Edward, III - 302 Liberty Rd., Federalburg, Md.
 Chase, William Wiley, Jr. - 206 Shaeffer Ave., Westminster, Md.
 Cherris, Albert Fred - Route 1, Snow Hill, Md.
 Clark, Gerald Frederick - 3816 Hamilton Ave., Baltimore 6, Md.
 Clawsey, Edwin Garfield - LeGore, Md.
 Clements, David Marshall, Jr. - 907 Olmstead Rd., Pikesville 8, Md.
 Cohen, Conrad Manrice - 106 Franklin St., Milford, Del.
 Cohen, Stephen David - 3922 Edgewood Rd., Baltimore 15, Md.
 Confer, Kenneth Torrence, Jr. - Box 226, Howard, Pa.
 Conrad, William Wayne - 5207 Whitehall Drive, Clifton Heights, Pa.
 Corbin, Samuel Edward, Jr. - 126 E. Green St., Westminster, Md.
 Creamer, Matthew Elmer, III - Centerton Rd., Rt. 5, Bridge-ton, N. J.
 Cronise, Ronald Vincent - 1003 Southwick Court, Towson 4, Md.
 Cueman, Edmund Robert - 23 Post Rd., Pompton Plains, N. J.
 Cupp, James Leslie - 3920 Southern Cross Drive, Baltimore 7, Md.
 Davidov, Howard Allen - 3701 Menlo Drive, Baltimore 15, Md.
 Day, Jackson Harvey - Box 248, W.M.C., Westminster, Md.
 Dean, Ford Lee - 191 Shaeffer Ave., Westminster, Md.
 Deamer, John William - 103 Powell Ave., Bel Air, Md.
 Dearing, Stuart Jay - 4312 Wentworth Rd., Baltimore 7, Md.
 DeMey, John - 308 Adams St., Annapolis, Md.

Dennis, James Brown, Jr. - 901 S. Washington St., Havre de Grace, Md.
 Dilkes, Fred Arthur - 303 Shaeffer Ave., Westminster, Md.
 Downey, Joseph Robert, Jr. - 4606 Chase Ave., Bethesda 14, Md.
 Drenning, Bruce Ashley, Jr. - Oak Knoll Rd., Cockeysville, Md.
 Drobis, David Robert - 5608 Bland Ave., Baltimore 15, Md.
 Dryden, Littleton Thomas - 211 Somerset Ave., Crisfield, Md.
 Eagan, John Michael - Main St., Midland, Md.
 Earle, Carville Viers - 410 Oak Court, Baltimore 28, Md.
 Eckman, David Lee - 15 W. George St., Westminster, Md.
 Einhorn, Stanley A. - 3333 Dolfeld Ave., Baltimore 15, Md.
 English, James Hilton, III - Shadpoint, Route 1, Salisbury, Md.
 Ensor, Richard Almony - White Hall, Md.
 Fallin, Herbert Kirk, Jr. - 1305 Woodshole Rd., Towson 4, Md.
 Farrelly, Bruce Richard - 127 Delaware Ave., Laurel, Del.
 Felcher, William Lawrence - 2310 Hanway Rd., Baltimore 9, Md.
 Feldman, Harris Joseph - 3511 Lynchester Rd., Baltimore 15, Md.
 Franks, Charles Ronald - 4000 56th Pl., Hyattsville, Md.
 Gardner, Cecil Work - 1401 Walker Ave., Baltimore 12, Md.
 Gebelein, George Andrew - 414 East 31st St., Baltimore 18, Md.
 Gelhardt, Richard Joseph - 289 E. Main St., Westminster, Md.
 Georg, William Reed - Box 237, Grantsville, Md.
 Giese, Carroll Thomas, Jr. - 205 Sullivan Ave., Westminster, Md.
 Gill, Gary Wesley - 901 N. Woodington Rd., Baltimore 29, Md.
 Gill, Kenneth Richard - 805 Patton Drive, Silver Spring, Md.
 Gillespie, William George - 825 N. Milton Ave., Baltimore 5, Md.
 Ginsburg, Robert Allen - 4220 Fairview Ave., Baltimore 16, Md.
 Goldman, Fred Raymond - 3829 W. Rogers Ave., Baltimore 15, Md.

Cokesbury

BOOK STORE

Maryland's Finest Book Store

*Offers You Many Important Features
And Services:*

- FICTION & NON-FICTION
- CHILDREN'S BOOKS FOR ALL AGES
- EDUCATIONAL GAMES & TOYS
- RELIGIOUS BOOKS & BIBLES
- STATIONERY & GREETING CARDS
- VISUAL AIDS - EDUCATIONAL AND RELIGIOUS FILMS

— Write for our free book catalogue —

516 N. CHARLES ST.

BALTIMORE 3, MD.

SARatoga 7-7280

Wa-co Gas Service

Atlee W. Wampler and Son

FURNITURE

Westminster, Maryland

Smith and Reifsnider

Incorporated

**Lumber, Building Materials, Coal
Paint and Hardware**

WESTMINSTER, MARYLAND

Phone: TI. 8-7650

Quality

Service

Goldring, James Stephen - Quarters "CC," U.S.N.T.C., Bainbridge, Md.
 Goldstone, David Franklin - 3400 Ellamont Rd., Baltimore 15, Md.
 Goodley, Lewis Brown - 117 Market St., Newport, Wilmington 4, Del.
 Gore, Jerry LaMar - R.F.D. No. 6, Westminster, Md.
 Grabowski, John Edward - 306 Cedar Lane, Rockville, Md.
 Grace, Robert Edward - 1622 Sexton St., Baltimore 30, Md.
 Grant, Paul Lee - 814 W. 32nd St., Baltimore 11, Md.
 Gray, James Stewart, Jr. - 1308 Crofton Rd., Baltimore 12, Md.
 Green, Henry Sterling - Box 325, Calvary Rd., Crisfield, Md.
 Gross, Barry Benjamin - 3202 Bonnie Rd., Baltimore 8, Md.
 Grove, John Wesley - 1719 Sexton St., Baltimore 30, Md.
 Guenther, Otto John - 42 Washington St., Red Bank, N. J.
 Hall, Ernest William - 1304 Highland Drive, Silver Spring, Md.
 Hamilton, Charles Edwin - 30 Derry Galley Circle, Kinnelon, R.D. 2, Bonton, N. J.
 Harman, Jackie Larry - 7 Grafton St., Manchester, Md.
 Harrison, Griffith Norfolk - Owings, Calvert Co., Md.
 Hatton, Stephen Jay - 7920 Ivy Lane, Pikesville 8, Md.
 Hayes, Thomas Wilson - 4990 37th Place, Hyattsville, Md.
 Hill, Anthony Wheeler - Box 550, Route 2, Joppa, Md.
 Hinrichs, Donald William - 705 Milford Mill Rd., Pikesville 8, Md.
 Hohart, Donald James - 105 Crafton Rd., Wakefield Meadows, Bel Air, Md.
 Holt, Robert Clarence, Jr. - 411 Granville Drive, Silver Spring, Md.
 Holter, John Howard - 13 Guest Lane, Parklawn, Alexandria, Va.
 Houck, Merle Lyal - Millers, Md.
 Humphrey, David Hugh - 12 Ardmore Circle, New Cumberland, Pa.
 Janney, Michael Thomas - 4906 25th Ave., S. E., Washington 21, D. C.
 Johnson, Gerald Roger - Weymouth Rd., Box 293, Vineland, N. J.

Jones, George Allen - 1219 Shore Rd., Baltimore 20, Md.
 Jones, Richard Douglas - 12013 Centerhill St., Wheaton, Md.
 Katz, Alan Lawrence - 7413 Digby Rd., Baltimore 7, Md.
 Kelbaugh, Clifford Hultin - 720 Pacific St., Baltimore 11, Md.
 Kemmerer, George Butz - Route No. 1, Salisbury, Md.
 Kenton, Walter Sidney, Jr. - 436 Quade St., Washington 21, D. C.
 Kephart, Denny Lawrence - 140 W. Main St., Westminster, Md.
 Kerbin, William Howard - 101 Colbourne Lane, Snow Hill, Md.
 Kinsley, Homan Benjamin, Jr. - 302 N. Rolling Rd., Catonsville 28, Md.
 Kirkman, Hunter Armfield - 101 Brooks Ave., Gaithersburg, Md.
 Klein, Lance Arthur - 2925 Pennsylvania Ave., S. E., Washington 20, D. C.
 Kleine, Robert Jackson - R.F.D. 2, Plattsburgh, N. Y.
 Klitzberg, Richard - 488 Snediker Ave., Brooklyn 7, N. Y.
 Kniefely, George McLanahan - 616 Dunkirk Rd., Baltimore 12, Md.
 Kressler, John Franklin - 111 Fourth Ave., S. E., Glen Burnie, Md.
 Kresley, Konrad Martin - 5340 St. Barnabas Rd., S. E., Washington 21, D. C.
 Kruhm, Robert Herman, II - 15411 Good Hope Rd., Silver Spring, Md.
 Lazarus, Barry Alan - 4804 Beaufort Ave., Baltimore 15, Md.
 Lazarus, Bertram Gross - 14 S. Lee St., Cumberland, Md.
 Leavey, Robert Alan - 3707 Menlo Drive, Baltimore 15, Md.
 LeFev, Charles Frederick - 538 Washington Ave., Hagerstown, Md.
 Leneki, Donald Markham - 934 Rhode Island Ave., N. E., Washington 18, D. C.
 Leporati, James Edmund - 463 University Blvd., Oak Valley, N. J.
 Linzey, Donald Wayne - 4216 Hamilton Ave., Baltimore 6, Md.
 Littlefield, David Walter - 379 Blauvelt Rd., Pearl River, N. Y.
 Lomax, James - 113 W. Chew St., Philadelphia 20, Pa.



BOTTLED UNDER AUTHORITY OF THE COCA-COLA COMPANY BY

WESTMINSTER COCA-COLA BOTTLING CO., INC.

Compliments
of

Westminster Shoe Co.
Westminster, Maryland

Best Wishes
to the
Graduates

HUTZLER'S
Baltimore

McCallum, Robert Neill - 238 Lee St., Evanston, Illinois
 McDade, Joseph Edward - 309 Franklin St., Cumberland, Md.
 McGinnes, Charles Robert - Glen Arm Rd., Baltimore 34, Md.
 McKenna, John Thompson - 804 Lake Ave., Woodbury Heights, N. J.
 MacDonald, William Roland - 419 Montgomery St., Laurel, Md.
 Magruder, Thomas Albert, III - Route 1, Box 92, Westernport, Md.
 Mahan, Walter L. - 812 Alabama Ave., S. E., Washington 20, D. C.
 Makosky, Edmund Eugene - 35 Ridge Rd., Westminster, Md.
 Maltman, Alan Jay - 3510 Woodvalley Drive, Pikesville 8, Md.
 Manthey, Robert Edward - 210 W. Eleventh Ave., Baltimore 25, Md.
 Margulies, Samuel Lewis - 9 Pine Ct., Westfield, N. J.
 Markey, David John - 201 Grove Blvd., Frederick, Md.
 Martin, David Henderson - 3230 Wheeler Rd., Washington 20, D. C.
 Matousek, James Frank, Jr. - 4707 Pennington Ave., Baltimore 26, Md.
 May, Thomas David - Box 373 A, Finksburg, Md.
 Melchor, Trent Arnold - 115 E. Main St., Westminster, Md.
 Mendelsohn, Herbert Eugene - 2539 Park Heights Terrace, Baltimore 15, Md.
 Meredith, John Robert - Route 2, Box 117, Federalsburg, Md.
 Miller, Bruce Lawrence - 3673 Forest Garden Ave., Baltimore 7, Md.
 Miller, Gerald Hammond - 5804 Sargent Rd., Hyattsville, Md.
 Miller, Jere Michael - Third St., Box 346, New Freedom, Pa.
 Miller, Paul Leonard - Gray Rock Farm, Ellicott City, Md.
 Miller, Richard Allen - P. O. Box 232, Hopwood, Pa.
 Minor, Edward Colquitt - Hess Rd., R.F.D. No. 1, Box 44, Monkton, Md.
 Mitchell, Charles Luther, Jr. - 106 Sullivan Ave., Westminster, Md.
 Mooney, Howard Taylor - 1036 Elmridge Ave., Baltimore 29, Md.
 Moore, William Eli - 417 Free St., Ridley Park, Pa.
 Moose, Larry Edgar - Box 387, R.D. 6, Westminster, Md.

Morse, John Millard - 23 Dunmore Rd., Catonsville 28, Md.
 Mothershead, Robert Elwin - 1601 Ladd St., Silver Spring, Md.
 Muhlfelder, Thomas William - Box 3, Cherry Lane, Hollidaysburg, Pa.
 Myers, Boyd Douglas - 334 Margaret Ave., Westminster, Md.
 Myers, Dennis Oliver - 276 Washington Rd., Westminster, Md.
 Myers, Jonathan Philip - 203 Sullivan Ave., Westminster, Md.
 Myers, William Clifton - 517 Bourbon St., Havre de Grace, Md.
 Nieoll, Frederick Scoville - 707 Lakeside Drive, Salisbury, Md.
 Norris, John Wayman - 1820 S St., S. E., Washington 20, D. C.
 Nowell, Byron Horne - Frushour Rd., Rocky Ridge, Md.
 Null, Richard Myerly - 28 N. Colonial Ave., Westminster, Md.
 Ober, Alexander George - 2712 Munson St., Wheaton, Md.
 O'Connor, Michael David Lalor - 4440 N. 17th St., Arlington 7, Va.
 O'Malley, Thomas Edward - 2908 30th St., S. E., Washington 20, D. C.
 O'Neill, William Linden, Jr. - Prince Frederick, Md.
 Oppel, Jerald Jay - 3927 Rosecrest Ave., Baltimore 15, Md.
 Parr, Larry Thomas - 3 W. Park Ave., Haddonfield, N. J.
 Penn, Robert Eugene - Frederick Ave., Mt. Airy, Md.
 Penn, William Melvin, Jr. - 3104 Glendale Ave., Baltimore 14, Md.
 Perego, Harry Austin - Manchester, Md.
 Petrich, Gerd Harald - 2825 Glendale Ave., Baltimore 14, Md.
 Pfeil, Wayne Miller - 4619 Manordene Rd., Baltimore 29, Md.
 Phillips, Ellery Keith - 10204 Duvawn Place, Silver Spring, Md.
 Pippin, David Walter - 209 Shaeffer Ave., Westminster, Md.
 Pokorny, Theodore Richard, Jr. - R.D. No. 1, Box 205A, Shamokin, Pa.
 Poltlove, Stuart Melvin - 3602 Menlo Drive, Baltimore 15, Md.
 Pond, David Warren - Route No. 1, Box No. 87, Brookeville, Md.

"Congratulations and Best Wishes"

CONSOLIDATION COAL CO.

CENTURY BUILDING

BALTIMORE 12, MARYLAND

WTTR

AM

FM

WATKINS

CIGARETTE

SERVICE

56 Penna. Avenue, Westminster, Md.

Tilden 8-4830

Poore, John Ronald - Huntingtown, Md.
 Price, Charles Downey - 13 Deal Ave., LaVale, Md.
 Price, Robert Donald - 320 Upperlanding Rd., Baltimore 21, Md.
 Pusey, James Franklin, II - Route 13, Box 447, Delmar, Md.
 Quinby, Dennis Powell - Edlon Park, Cambridge, Md.
 Rabush, Donald Robert - 29 Sunnyside Ave., Dumont, N. J.
 Ravenscroft, William Edward - 5 Scotch Hill, Lonaconing, Md.
 Read, Bruce Hammond - 6309 Navajo Ave., El Paso, Texas
 Reifsnider, Kenneth Leonard - Box 115, Keymar, Md.
 Reisenweber, Charles Bryant - 1702 Haddington Garth, Luther-ville, Md.
 Renbert, Donald Mosby - 2141 N. Court House Rd., Arlington 1, Va.
 Rheinhardt, Frederick Louis Conrad - 706 Anneslie Rd., Baltimore 12, Md.
 Rhinesmith, James Paul - Box 348, Morsetown Rd., Newfound-land, N. J.
 Rice, Donald Lee - R.F.D. No. 6, Hagerstown, Md.
 Richman, Gerald Murray - 8418 Dorian Rd., Pikesville 8, Md.
 Rinehart, Bernard Oscar - 512 Elm St., Frederick, Md.
 Rinehart, William Alfred, Jr. - Route 2, Lothian, Md.
 Rippeon, Vernon Robert - 44 W. Green St., Westminster, Md.
 Roberts, Brady Wilmer - 918 Riverside Drive, Salisbury, Md.
 Rose, Alan - 2721 Oakley Ave., Baltimore 15, Md.
 Rosenbaum, Stephen David - 3303 Pinkney Rd., Baltimore 15, Md.
 Rosenstein, Alfred Barry - 4005 Penhurst Ave., Baltimore 15, Md.
 Runberger, Harry Earnest - 4245 Cardwell Ave., Baltimore 6, Md.
 Runkles, Charles Earnest - Route No. 1, Mt. Airy, Md.
 Runkles, Joseph Walter - Route No. 1, Mt. Airy, Md.
 Savarese, Ronald Walter - 928 Garden St., Union, N. J.
 S. helzel, George Walter - 119 Sunnyside St., Manchester, N. H.
 Schneider, Robert Isaac - 13 Virginia Ave., Reisterstown, Md.
 Schroder, Robert Frederick Wilhelm - P. O. Upperco, Md.

Schugam, Martin Serle - Route 2, Box 82, Owings Mills, Md.
 Schwartz, David Solomon - 4027 Woodhaven Ave., Baltimore 16, Md.
 Selikowitz, David - 71-10 Amstel Blvd., Arverne, L. I., N. Y.
 Shaeffer, Charles Wayne, Jr. - 14 Midvale Rd., Baltimore 10, Md.
 Shankle, Daniel Robert, Jr. - 105 Shaeffer Ave., Westminster, Md.
 Sharkey, Stanley Louis - 26 New Windsor Rd., Westminster, Md.
 Shaw, James Richard - 2804 Ridge Rd. Dr., Alexandria, Va.
 Shaw, Robert Anthony - 2804 Ridge Rd. Dr., Alexandria, Va.
 Sheeley, Nelson Donald - 14 Pelczar Ave., Baltimore 21, Md.
 Sherwood, Michael Joseph - 2208 Beaumont St., Washington 21, D. C.
 Shilling, Richard Edward - Box 754, Sanford, Florida
 Shipley, Howard LaMotte - Route 2, Box 2, Reisterstown, Md.
 Shirey, Ronald Oliver - Fawn Grove, Pa.
 Shure, Donald Joseph - 1570 East West Highway, Silver Spring, Md.
 Siegel, Gerald - 569 Chalco Square, Essex 21, Md.
 Siehler, Jan Albert - R.F.D. No. 2, Cumberland, Md.
 Sitter, William Philip - 400 Piedmont Ave., Cumberland, Md.
 Smack, David Kent - 43 Franklin St., Cedar Grove, N. J.
 Smith, Wilbur King - 3122 Northway Drive, Baltimore 14, Md.
 Smith, William Francis - 203 Shaeffer Ave., Westminster, Md.
 Snyder, Charles Wilmer, Jr. - 7631 Liberty Rd., Baltimore 7, Md.
 Snyder, David Norman - Paulsboro Rd., Swedesboro, N. J.
 So Hock Soei - Djalan Jajasan II, Sungai-Buah 38, Palembang, Indonesia
 Spear, Joseph Carroll - Sharptown, Md.
 Spencer, Charles Cordrey - 105 Church St., Cambridge, Md.
 Spind, Morton - 2409 Shirley Ave., Baltimore 15, Md.
 Stanley, Donald Lee - 101 Sullivan Ave., Westminster, Md.
 Stephens, James Calvin - 602 N. 10th St., Bellwood, Pa.
 Stevens, Gerald Russell - Dunkirk, Md.
 Stewart, Alan Paige - 1439 Brookside Dr., Union, N. J.

INSURANCE AND REAL ESTATE PERCY M. BURKE AGENCY

231 E. Main St.

Westminster, Md.

Phone: Tilden 8-6620

"DEPENDABLE SERVICE"

Fraternity Jewelry by BALFOUR

INSIGNIA	RINGS	STATIONERY
BRACELETS	GAVELS	PROGRAMS
KEY CHAINS	FAVORS	TROPHIES

406 W. Saratoga St. Baltimore 1, Md.
 HERB BROWN, Manager

L. G. BALFOUR CO.

THE HAUSWALD BAKERY

The Freshest Thing in Town

2816 EDMONDSON AVENUE

Baltimore 23, Md.

WILKENS 5-7200

Stewart, Irwin - 6109 23rd Ave., Brooklyn 4, N. Y.
 Stielper, Joseph William - Beckleysville Rd., Millers, Md.
 Stiles, David Arthur - Route No. 2, Boonsboro, Md.
 Stockman, Franklin Elmer, Jr. - 115 Frederick Ave., Frederick, Md.
 Stonesifer, George Richard - Route No. 1, Keymar, Md.
 Strein, Carl Vaughn - 3602 Loch Raven Blvd., Baltimore 18, Md.
 Strine, Robert Boyd, Jr. - 934 E. Boundary Ave., York, Pa.
 Sullivan, David Melvin - R.F.D. No. 1, Manchester, Md.
 Sunderland, Thomas Stanley - 511 Sixth St., Annapolis, Md.
 Sutton, David Bartlett - 808 W. 34th St., Wilmington 2, Del.
 Taylor, David Kenneth - 422 Prince St., Bordentown, N. J.
 Terry, Roy Morton - 6700 Lambert Drive, Temple Hills, Md. (Wash. 22, D. C.)
 Terzigni, Leroy Carmen - 3909 E. Pratt St., Baltimore 24, Md.
 Tyeryar, Gary Lewis - 32 Summerfield Rd., Baltimore 7, Md.
 Utz, Carroll Lee - Route No. 1, Union Bridge, Md.
 Varga, George Francis - 106 Shaeffer Ave., Westminster, Md.
 Vaughan, Robert Harry - 108 Ligon Rd., Ellicott City, Md.
 Vaughn, Robert Francis - 301 Shaeffer Ave., Westminster, Md.
 Vickery, Robert Bentley - Layton's Lake, Penns Grove, N. J.
 Waddell, James Philip - 5109 Que St., S. E., Washington 27, D. C.
 Wade, Frank Button - Port Tobacco, Md.
 Wagner, Howard Arnold - 2044 84th St., Brooklyn 14, N. Y.
 Walls, Jerry Scott - R.D. No. 2, Box 328, Bel Air, Md.
 Walsh, Cecil Lee - 1500 Bucklew Dr., Falls Church, Va.
 Walter, Charles Edward - Box 264, Route No. 1, Bel Air, Md.
 Ward, Albert Norman, III - Hq. AFRC, SACOM, A.P.O. 407, New York, N. Y.
 Warfield, Robert Edwin - 1520 Red Oak Drive, Silver Spring, Md.
 Warner, John Sansbury - 121 Richland Lane, Pittsburgh 8, Pa.
 Warner, David Milton - 55 Mealey Pkwy., Hagerstown, Md.
 Warner, Thomas Forrest - 108 Wimert Ave., Westminster, Md.

Watts, Warren Wayne - Box 206, Route No. 3, Severn, Md.
 Weiskittel, Harvey Milton - 7902 Roseland Ave., Baltimore 6, Md.
 Wenderoth, Joe Landa - 702 Mace Ave., Baltimore 21, Md.
 Wenzing, Kurt George, Jr. - Route 6, Westminster, Md.
 Whaley, John Harrah, Jr. - 625 Edgewood St., Baltimore 29, Md.
 Whittenton, Richard Lee - Route 5, Box 293, Westminster, Md.
 Whitfield, John Dixon - Route 5, Box 1, Westminster, Md.
 Whitmore, Wayne Norval - 2328 Foster Ave., Baltimore 14, Md.
 Wickwire, Chester Lynn - 8214 Bellona Ave., Towson 4, Md.
 Wiles, William Anthony - 218 N. Potomac St., Hagerstown, Md.
 Wilhide, George Thomas - W. Main St., Emmitsburg, Md.
 Willen, Otto Peter - Route No. 4, Box 305, Westminster, Md.
 Williams, Jonathan Lee - 7th & West Sts., Laurel, Del.
 Willis, Eugene - A & P Officer, JUSMMAT, A.P.O. 254, New York, N. Y.
 Wilson, Carl Ashton - Marion, Md.
 Wimmer, William Carey - Route 1, Mt. Airy, Md.
 Wockley, Raymond Charles - 7810 Old Fort Rd., Washington 22, D. C. (Md.)
 Wolf, Robert Lynn - R.D. No. 1, New Freedom, Pa.
 Wooden, John Frederick, III - 54 Westmoreland St., Westminster, Md.
 Worden, James William, III - 20 Pomona Ave., Pompton Plains, N. J.
 Wright, Wallace Wesley - R.F.D. 1, Box 338, Federalsburg, Md.
 Wright, Walter Malcolm - 615 Liberty Rd., Federalsburg, Md.
 Wrightson, Wilford Downs - 1265 Vogt Ave., Arbutus 27, Md.
 Yates, William Baine - 707 Radiance Drive, Cambridge, Md.
 Yinger, David Harrison - Braddock Heights, Md.
 Yobst, Richard Niles - 5531 St. Barnabas Rd., Washington 21, D. C.
 Yutzky, William Harvey, III - 2908 E. Joppa Rd., Baltimore 14, Md.
 Zsebedics, Laszlo - 151 Pennsylvania Ave., Westminster, Md.

LEXINGTON 9-3613-4-5-6

MACE PRODUCE COMPANY

NATIONAL GROCERY COMPANY

Wholesale Jobbers in
Fruits - Vegetables
Repacked Tomatoes

FREE DELIVERIES

20-22 Market Place, Baltimore 2, Maryland

SEA FOOD

FROZEN FOOD

Hochschild, Kohn

DOWNTOWN

EDMONDSON

BELVEDERE

EASTPOINT

HARUNDALE

Phone: PEabody 2-3156

Established 1897

S. DIPAULA & SONS

Select Sea Food

Wholesale and Retail

505 Forrest Street

Baltimore 2, Md.

ACHIEVEMENT

Achievement in General Contracting depends on two things: ability and reliability. At Consolidated, we have both. Since 1911 we have constructed "Anything... Any Size... Anywhere"—throughout the United States and overseas.

*A copy of our monthly publication
ACHIEVEMENT is available
free on request.*

CONSOLIDATED ENGINEERING COMPANY INCORPORATED

20 E. FRANKLIN STREET BALTIMORE 2, MD.
MUlberry 5-7500

CONSTRUCTION:

Anything... Any Size... Anywhere!
Established 1911

CLARENCE E. ELDERKIN, *President*
T. NEWELL COX, *Exec. Vice-Pres. and Gen. Mgr.*
HERMAN W. BERGER, *Vice-Pres.*
EDMUND B. WARD, *Vice-Pres.*
H. ALFRED STALFORD, *Vice-Pres.*
HARRY B. WARD, *Secretary and Treasurer*
RICHARD H. EDWARDS, *Assistant Secretary*
E. LEE BONSALE, JR., *Assistant Treasurer*

Ruskin Once Wrote:

"There is hardly anything in the world that some men cannot make a little worse and sell a little cheaper, and the people who consider price only are this man's lawful prey."



MARYLAND HOTEL SUPPLY COMPANY, INC.

Meats - Poultry

Dairy Products

227 SOUTH HANOVER STREET, BALTIMORE 1, MD.

LExington 9-7055

Beverages . . .

Dinners

Forest Inn

U. S. ROUTE 140
2 Miles West of Reisterstown

Closed Monday

BEA CORNELL

EDDIE CORNELL

WESTMINSTER

TRUST COMPANY

"The Bank Where Service Means More"

You are always welcome to visit us
and avail yourself of our services.

Main Office: 71 E. MAIN STREET

Branch: UNION MILLS, MARYLAND

Member Federal Deposit Insurance Corporation

MUNCH'S

15¢

HAMBURGERS

Rt. 140

Compliments of

NEW CAR DEALERS

OF WESTMINSTER

**ENJOY ONE-STOP BANKING
SERVICES . . .**

*Savings Accounts, Regular and Special Check-
ing Accounts, Personal Loans, Auto Loans,
Home Improvement Loans, Business Loans,
Collateral Loans, Travelers Checks, Interna-
tional Banking, Trust and Estate Services, Safe
Deposit Boxes.*

**CARROLL COUNTY
NATIONAL BANK**

3 CONVENIENT LOCATIONS

39-41 W. MAIN ST. 193 E. MAIN ST.

WESTMINSTER SHOPPING CENTER

Member Federal Deposit Insurance Corporation



ROUTE 140 AND SULLIVAN RD.
WESTMINSTER, MD.
PHONE TILDEN 8-9110



"Here we come, Dean, ready or not!"

Compliments of

F. W. WOOLWORTH CO.

Westminster Shopping Center
Westminster, Maryland

Open every night till 9:00 P. M.

SCHAEFFER LUMBER COMPANY

BUILDING MATERIALS
SIDING - ROOFING - PLYWOOD

Dutch Boy Paints

Phone Tilden 8-5770 Liberty and Green Sts.
WESTMINSTER, MD.

BEST WISHES

Don and Catherine Martin



C. O. FISHPAW CO.

WHOLESALE
DRUG PRODUCTS — FIRST AID SUPPLIES
STATIONERY — SCHOOL SUPPLIES
CARNIVAL SUPPLIES

2 WEST GREEN ST. & 11-13 LIBERTY ST.
WESTMINSTER, MD.



CARROLL THEATER
For the Finest
in Motion Picture Entertainment
WESTMINSTER, MD.

FOR A REAL TREAT EAT

Utz's
POTATO CHIPS

HANOVER, PA. PHONE ME 7-6644

The Leader Store brings you the newest most popular fashions with 3 easy ways to buy.

- Regular charge account
- Convenient lay-away
- Ninety-day charge

The Leader Store

110 BROADWAY HANOVER, PA.



"Good night, Irene."

Compliments of

T. J. KURDLE

ASSOCIATED WITH ESSKAY

**MENCHEY MUSIC
SERVICE**

430 CARLISLE ST. PHONE 7-2185

HANOVER, PA.

"MENCHEY MEANS MUSIC"

BAUGHER'S RESTAURANT

JUST OFF THE HILL

ENDORSED BY ALOHA

STEWART N. DUTTERER
FLORIST

*ARTISTIC DESIGNS and CORSAGES
FOR ALL OCCASIONS*

Featuring a Complete Wedding Service

114 PENNSYLVANIA AVENUE
TL. 8-9350

A WORD OF THANKS

Many innocent bystanders found themselves involved in helping us tie together the pages of this 1961 ALOHA.

A few of them wore out shoe leather working as obedient photographers: Bill Rettberg, of Rettberg Brothers, who patiently followed our crazy schedules and took the bulk of our pictures; and Mrs. Henrietta Essom, Jim Worden, and Sam Margulies, who were always on hand to snap candid shots.

Others gave sage advice when problems plagued us: Miss Nancy Winkelman, our advisor, who was a willing consultant throughout our planning and polishing days; the Horn-Shafer Company, particularly Mr. W. G. Horn, Jr., who traveled to the college and guided us when our yearbook was in its embryonic stages, and also Mr. Raymond Fisher, who gave technical assistance.

We also express thanks to those uncomplaining individuals whom we inconvenienced daily in our hectic attempts to meet deadlines.

Finally, we thank our patrons, advertisers, campus organizations, and especially those who bought the 1961 ALOHA and thus made our book of memories a reality.

INDEX

Academic Life	10	Majorettes	75
Administration	13	Men's Dormitory Council	92
Advertisements	191	Men's Leadership Society	88
ALOHA	91	Methodist Student Movement	43
Alpha Gamma Tau	102	Newman Club	46
Argonauts	33	Orchestra	59
Arts, The	48	Orientation Activities	110
Athletics	60	Patrons	192
Band	59	Pi Alpha Alpha	108
Baptist Student Union	45	Pi Gamma Mu	35
Basketball	70	Phi Alpha Mu	98
Beta Beta Beta	34	Pom Pom Girls	75
Canterbury Club	44	Publications Board	89
Cheerleaders	74	President's Message	12
Christmas on the Hill	116	Religion	38
Christmas Pageant	54	Religious Life Council	41
Classes	120	Rifle Team	73
Classics Club	37	R.O.T.C.	25
College Choir	56	Senior Class	141
College Players	55	Senior Class History	128
Contrast	89	Senior Class Officers	140
Dedication	8	Sigma Sigma Tau	100
Delta Omicron	34	Soccer	68
Delta Pi Alpha	104	Social Activities	78
Delta Sigma Kappa	94	Sophomore Class	124
Faculty	14	Student Christian Association	42
Football	64	Student Education Association	36
French Club	37	Student Government Association	87
Freshman Advisory Council	140	Student Leadership Conference	88
Freshman Class	122	Student Life Council	86
Gamma Beta Chi	106	Student Roster	194
Gold Bug	90	Thanksgiving Play	52
Homecoming	111	Trumpeters	137
Home Economics Club	36	United Campus Christian Fellowship	45
Honor System	32	Wesleyans	47
Interfraternity Council	93	Wesleyanettes	47
International Relations Club	35	Who's Who	138
Intersorority Council	93	Women's Athletic Association	76
Iota Gamma Chi	96	Women's Dormitory Council	92
Jewish Student Association	46	Women's Glee Club	57
Judicial Board	32	Women's Octet	57
Junior Class	126	Wrestling	72
Lutheran Student Association	44		

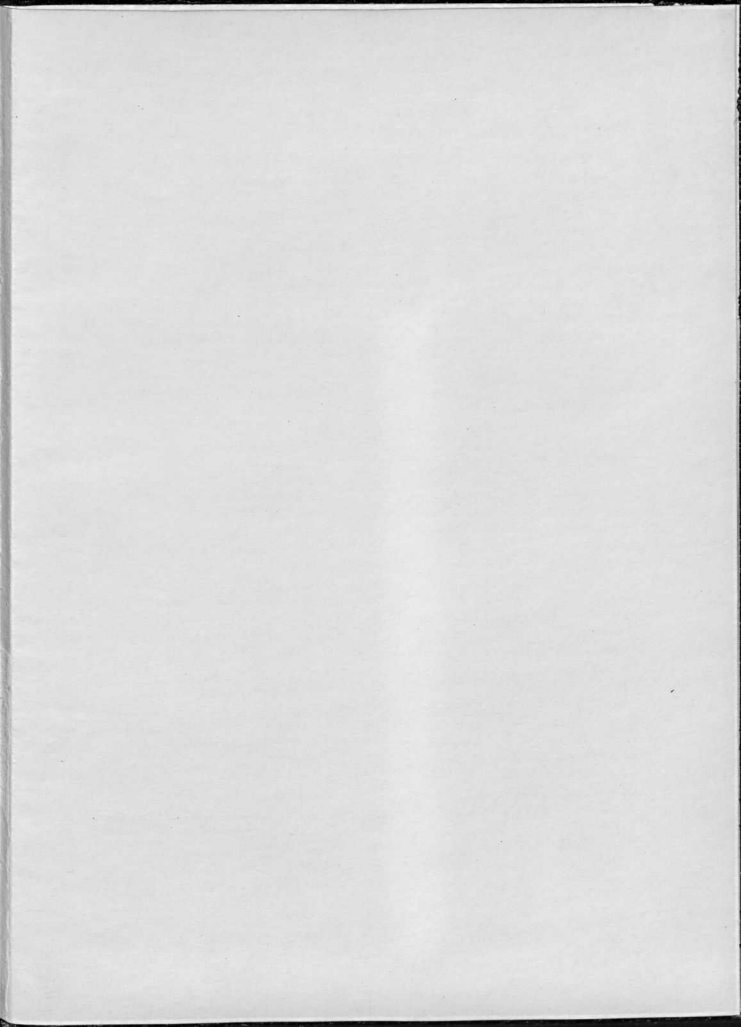





*This pocket is for the supplement
to the 1961 ALOHA.
Please insert here when received.*

ALOHA

1967

WESTERN MEXICAN COLLEGE



1961 ALOHA SUPPLEMENT



"American students *will* demonstrate . . . solely on their own initiative."

somber may day in washington



Approximately one-third of the student body piled into busses and cars bound for a rainy Washington.

"The time has come to show the world that American students do not approve . . ."



Wide World Photos

Our world's growing pressures touched Western Maryland this spring when a group of concerned young men presented to the rest of our student body the plan for a student picket demonstration at the Russian Embassy on May 1. In about three weeks nearby colleges had been invited; our students had finished making posters; and press officials had been contacted. All the while we were wisely reminded that ours was to be an orderly, non-violent demonstration—one that would not stoop to communist tactics.

May 1 came and went. Despite rain and a long ride to Washington, our picket was successful. Yes, successful. True, our letter of protest was not received at the miniature iron curtain of the embassy, but we had proven to the world—and more important, to ourselves—that American students will stand against communism.

Our letter of protest against communism met closed doors at the Russian Embassy.

Wide World Photos



festive may day at WMC



Miss Ruthie Nuss and Master David Pugh led the way for the queen on a rainy May Day.

Queen Nancy was crowned by President Ensor . . .





and entertained in a Southern style by the Hilltops . . .



Uncle Remus . . .

the Quartette . . .



and Maypole dancers.





Music for the gala affair was supplied by Rivers Chambers.



The court followed the queen onto the floor for the coronation dance . . .

and then posed for a picture.

First row, left to right: Sophomore Attendant Barbara Earhart, Sophomore Attendant Margaret Hocoy, Sophomore Duchess Judith Reinhart, Freshman Duchess Jane Allgire, Freshman Attendant Marilyn Van Scoter, Freshman Attendant Kathryn Stoner. Seated: Queen Nancy Smith. Second row: Senior Attendant Doris Miles, Senior Attendant Patricia Scott, Senior Duchess Ingrid Ewertz, Junior Duchess Judith Cole, Junior Attendant Lucille Tucker, Junior Attendant Mildred Dickey.





DELTA SIGMA KAPPA OFFICERS. *Kneeling, left to right:* C. Barnes, M. Olsen, G. Alexander. *Seated:* A. Vincent (recording secretary), D. Miles (president), C. Reese (president-elect), J. Springer (treasurer). *Standing:* B. Davis, E. Cairns, B. Yingling.



PHI ALPHA MU OFFICERS. *Kneeling, left to right:* E. Bent, J. Simmons, M. Houk. *Seated:* R. Ireland (secretary), M. Gaskill (vice-president), J. Laywer (president), M. Edwards (treasurer). *Standing:* K. McKay, J. Heil, J. Cole, P. Herring.

greeks rush



IOTA GAMMA CHI OFFICERS. *Kneeling, left to right:* M. Emery, E. White. *Seated:* C. Bowen (recording secretary), L. Thompson (president), E. Sank (treasurer). *Standing:* C. Johnson, N. Turner, T. Black. *Not pictured:* J. Davis (vice-president).

SIGMA SIGMA TAU OFFICERS. *Kneeling, left to right:* J. Reinhart, K. Synn. *Seated:* G. Drake (treasurer), N. Smith (president), C. Reichenbecker (vice-president). *Standing:* G. Rummery, L. Tucker, L. Styche. *Not pictured:* J. Akers (recording secretary).



into spring

GAMMA BETA CHI OFFICERS. *Left to right:* R. Buckingham (president), F. Dean (vice-president), P. Benham, M. Arsenaault, B. Kerbin (secretary). *Not pictured:* F. Rheinhardt (treasurer).



DELTA PI ALPHA OFFICERS. *Left to right:* B. Grace, J. Allwine, A. Stewart (president), L. Wickwire (recording secretary). *Not pictured:* F. Dilkes (vice-president), D. Price (treasurer).



ALPHA GAMMA TAU OFFICERS. *Seated, left to right:* B. Leavey (treasurer), T. Ward (president), B. Yates (vice-president). *Standing:* J. McDade (recording secretary), J. Pusey, S. Brown.



PI ALPHA ALPHA OFFICERS. *Left to right:* D. Rice (vice-president), C. Snyder (recording secretary), J. Day, D. Stonesifer, B. Roberts (president). *Not pictured:* A. Katz (treasurer).

spring spurs athletes to action

BASEBALL SCHEDULE

WMC	1	Western Carolina	10
WMC	16	Western Carolina	8
WMC	10	Western Carolina	2
WMC	4	Maryville	2
WMC	10	Maryville	4
WMC	13	Maryville	8
WMC	1	Maryville	4
WMC	8	Ursinus	3
WMC	11	Susquehanna	2
WMC	2-2	U. of Scranton	6-9
WMC	4	Johns Hopkins	2
WMC	2	Lycoming	6
WMC	7-7	Washington College	8-4
WMC	3	Mt. St. Mary's	1
WMC	3-8	Dickinson	1-1
WMC	9	American U.	0
WMC	6	Loyola	1
WMC	3	Towson	4

TENNIS SCHEDULE

WMC	3	Loyola	6
WMC	0	Catholic U.	9
WMC	2	U. of Baltimore	7
WMC	4	F & M	5
WMC	5	Washington	4
WMC	2	Johns Hopkins	7
WMC	2	American U.	6
WMC	6	Mt. St. Mary's	3
WMC	2 1/2	Dickinson	4 1/2
WMC	9	Gettysburg	0
WMC	2	Catholic U.	7
WMC	4	American U.	5
WMC	3 1/2	Towson	5 1/2
WMC	3	Johns Hopkins	6
WMC	4	American U.	5
WMC	4	Towson	5

TRACK SCHEDULE

WMC	22	Mt. St. Mary's	100
WMC	43%	Loyola	78 1/2
WMC	39%	Johns Hopkins	82 1/2
WMC	48	Lebanon Valley	83
		Dickinson &	
WMC	48 1/2	Lycoming	113 1/2
WMC	67	Catholic U.	55
WMC	59	Washington	72
WMC	45	Towson	77

GOLF SCHEDULE

WMC	3	Loyola	6
WMC	1 1/2	American U.	8 1/2
WMC	3 1/2	Washington	5 1/2
WMC	10	Lycoming	9
WMC	1	F & M	17
WMC	14	Albright	4
WMC	4 1/2	Juniata	13 1/2
WMC	4 1/2	Johns Hopkins	13 1/2

BASEBALL TEAM. First row, left to right: B. Grace (manager), E. Willis, T. Wiles, A. Stewart, D. Sullivan (captain), J. DeMey, J. Cupp. Second row: S. Brown, B. Berquist, H. Mooney, W. Wrightson, B. Reed, D. Yobst, L. Biser. Third row: R. Terry, J. Baile, L. Klein, G. Harrison, B. Penn, E. Gray, W. Whitmore, Coach D. Pugh.



TENNIS TEAM. *First row, left to right: S. Berman, D. Martin, B. Price, B. Sitter. Second row: J. Clark (manager), D. Quinby, Coach F. Hurt, J. Myers (captain), J. Miller, J. Grove (manager).*



GOLF TEAM. *First row, left to right: D. Shure (coach), J. Bluehdorn, J. Holter. Second row: B. Warfield, B. Ginsburg, J. Avnet, D. Markey.*

TRACK TEAM. *First row, left to right: T. Bryan (manager), E. Corbin, R. Jones, H. Bacas, Coach D. Clower. Second row: L. Alperstein, M. O'Connor, J. Brown (captain), R. Shirey, J. Brewer, A. Alperstein.*





The refreshment table was a focal point at the Junior-Senior Prom.



Our investiture speaker—traditionally unannounced—was Dr. J. L. Straughn.

“college ties can ne’er be broken . . .”



We seniors rose as President Ensor symbolically invested our class president with the academic costume.

We found warm hospitality . . .



and scrumptious refreshments at the Ensors' reception.





Juniors first comically imitated us at Rose Cup . . .



Freshmen women paid tribute to us, "the grand old seniors," at Lantern Chain.



but then bid us each a fond farewell.

Senior Trumpeters waited for the chapel chimes to strike seven before tapping their successors.





Food . . .



fun . . .



and fellowship were the ingredients of our successful bull roast.



Syl and Eric—second semester additions to McDaniel House

SYLVIA SCOTT LUKEMIRE

Sociology

College Choir 1,2,3; College Octet 2; Sigma Sigma Tau (Sergeant-at-Arms 3); Homecoming Court 3; Japanese Project 1.

"Syl" . . . Came back to graduate with her class . . . Third generation McDaniel Bohemian . . . "Syl without Ed" . . . Real blonde . . . Alarmist . . . "I am *not* an albino!" . . . Always flunking . . . Curl twirler . . . "Hey, Syl, where's Thel?" . . . Maurice's Miners . . . Harry's Lunch and Laundromat . . . The House.

Springtime belongs to seniors—a green and pink blossomed background for traditions of parting from four years of college. Spring is for seniors because it is then that they, more than anyone, begin to glean vitality from their expectations.

Maybe it was the gown that did it. Maybe wearing our black robes (with proper dignity, as we were told) that first day of Investiture made us feel how unprepared we were for the busy, unbalanced world we faced and would tomorrow hold. Then we stopped to count the days—days until graduation, until weddings, new jobs, or Army assignments. Some of us felt our eyes and minds being opened, too. What more natural reaction than hysteria: horror at seeing our inherited world, laughter to lubricate the machine of its management.

And that same laughter was a necessary part of all our final activities. We could hear it, along with the strains of our Follies

songs, at the reception which Dr. and Mrs. Ensor held for us. Not much later we could hear giggles, too, as the senior women, accompanied by their freshmen counterparts, tripped down to Hoffa Field for Lantern Chain. Laughter, too, was a guest at Rose Cup—here mixed with tears—as the junior women happily imitated our idiosyncrasies acquired over four years. And bright loud laughter at the senior bull roast, our class party with delicious roast beef, slightly warm sunshine, but warmer spirits. Here we signed yearbooks—the 1961 *Aloha* that had honored one of our guests, "Bill" Tribby, father of little Jay who was the life of our party. And as we penned away feeble wishes foolishly trying to write four years of thoughts in four lines, didn't we then feel the tug of college ties? We would soon have to break them, it seemed.

Continued on page 17





"I trust my luck—my life—our life."



"Four kids in a car. They're dead. Two were yours."



"I have no choice but to be guilty."



"Show me my guilt, O God!"



"Blow on the coal of the heart,
And we'll see by and by."

J. B.
Archibald MacLeish
Commencement Play, 1961

Continued from page 15

One more sunrise on the misty green hills and we turned around to commencement weekend—our very own commencement. What finer expression of our inmost concerns than *J.B.*, our commencement play that Friday night? And who could not be humbled, reciting the ten commandments at our baccalaureate service? Have you ever stopped and listened to a congregation saying, "Thou shalt have no other gods before me?" And still the ties to college were to be broken.

Finally the morning came. June 5, 1961. At 9:30 we lined up—mortar boards askew, robes slightly rumped—and were checked in. Everything went smoothly, even putting out the right hand to shake and left hand to grab; everything went smoothly until a tall snowy-haired man stood up and spoke to the audience. Do you remember? "Excuse me," he nodded to the audience, and turned his back to them just to face us! Then he shook his finger and told us not to be afraid—that we needed to escape sometimes, but to know why and where; that we had to conform to the world at times, but to know when; and above all, that we were all individuals and should act accordingly and be proud of the fact. Well, that was it. After those words, after parents' rough handshakes and tears, our

own confused faces seemed the final goodbye to it all. But something struck us as we marched out of Alumni Hall, new alumni. The sun was still shining; the campus was still full of spring's pristine beauty—everything was wonderfully familiar. Then slowly we saw; we began to know. Springtime is for seniors because only then, just as we hear the class of '61 clumsily sing its own alma mater together for the last time, only then do we realize that what we anticipated would never happen. College ties can never really be broken.

At the tea on baccalaureate Sunday, Mrs. "J" poured from the punch bowl given by her class in appreciation of her service to the college.





We fell into formation for the walk down the aisle . . .

award-winning seniors

*Bates Prize for Best All Around
College Man*

Fred Arthur Dilkes

*Mary Ward Lewis Prize
for Best All Around College Woman*

Dianne Yvonne Bell

John A. Alexander Athletic Medal

John Howard Holter

*Lynn Francis Gruber Medal
for Proficiency in Extracurricular Activities*

Donald Mosby Rembert

Alumni Citizenship Award

William Eli Moore

Sarah Lorena May Stone

*Adelaide Erichs Watson Prize
for Excellence in Home Economics*

Carol Lucille Kammerer

Joanne Louise Lamb

*American Association of University Women
General Membership Award*

Rhea Cormin Ireland

*Lieutenant Colonel F. C. Pyne
Mathematical Award*

Virginia Gail Drake

*Wall Street Journal Student Achievement
Award*

George Francis Varga

Delta Omicron Scholastic Award

Priscilla Ann Vincent



after ROTC cadets had received their bars in McDaniel lounge.

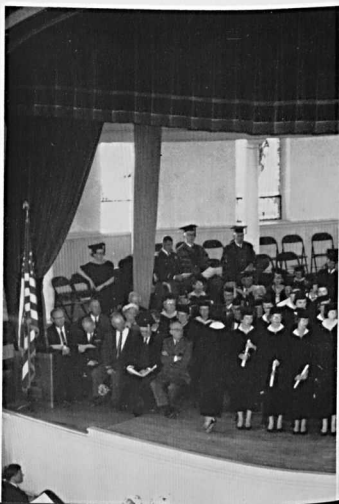



President Andrew Truxal, of Hood College, addressed the ninety-first graduating class.



Congratulations were in order for the new alumni.

The long-awaited moment finally arrived.

