

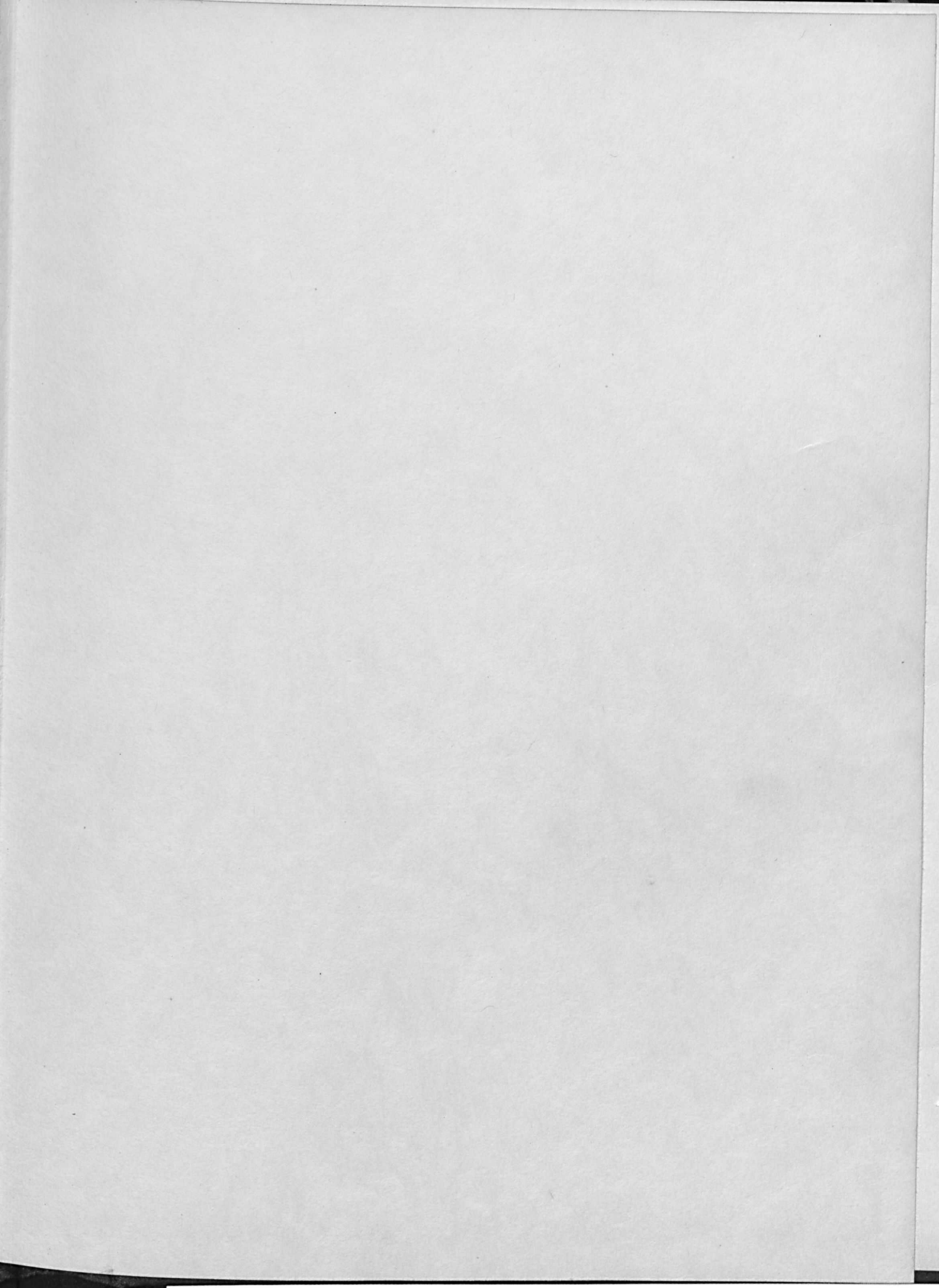

ALOHA





THE 1959
ALOHA

OF

WESTERN MARYLAND COLLEGE
WESTMINSTER, MARYLAND

PUBLISHED BY THE SENIOR CLASS

ALOHA

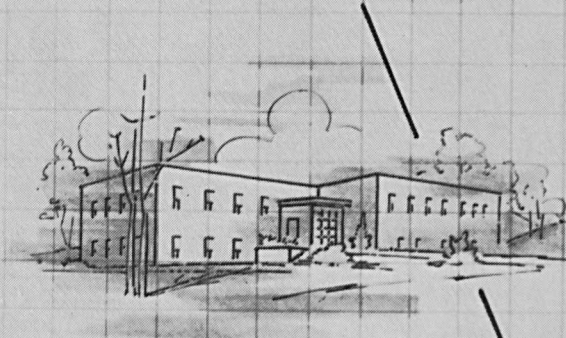
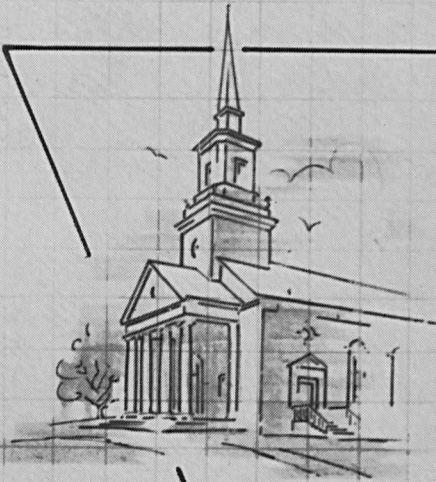

**REVIEWS 4 YEARS OF
BUILDING**





We, the Class of 1959, dedicate this our ALOHA to a professor who is a true architect in our lives. To us he is three persons in one.

Our advisor . . . who in his interest in raising campus "tone," academically and socially, has made our senior year more enlightened.

Our professor . . . who spreads enthusiasm for his subject and has a storehouse of patience and understanding for his students.

Our friend . . . who enjoys work and makes work enjoyable, who loves fun as well as seeing others have it, and who is never too hurried to talk or to listen.

Our professor is a man of stature—physically as well as mentally. He possesses a philosophy which in three short years has given him insight and sympathy with both student and faculty problems. With sincerity he aims for a greater college unity. Indeed, he has participated in both the first Annual Leadership Conference and the first Faculty Forum.

Personality-wise our professor is tops. His warmth becomes evident at picnics on his farm or in work with the Student Christian Association. Academic hurdles become less impossible when he listens and suggests. He even likes to chat about his farm and his family . . . his wife, daughter, two sons and a large, white Persian cat. He can be as eloquent on the trials of raising cattle and sheep as on a sociological problem. He has a humor which cuts through life's complexities.

With appreciation we, the Class of 1959, dedicate our ALOHA to you, Dr. Leonard E. Griswold.



Dr. Griswold poses his family amid the splendor of the Rocky Mountains.

Contents

FOUNDATIONS FOR THE FUTURE

Student Life..... 7

ARCHITECTS AND BUILDERS..... 16

Administration 18

Faculty 20

Seniors 32

Underclassmen 78

A FRAMEWORK FOR BUILDING

Organizations 84

TEAMWORK IN ACTION..... 130

Girls' Sports..... 132

Boys' Sports..... 137

R. O. T. C..... 147

THE YEAR THAT WE BUILT..... 156

Spring 158

Fall 168

Winter 188





FOUNDATIONS FOR THE FUTURE



This ALOHA is our cornerstone. It holds mementoes of a college-time of growing and building . . . building our foundations for the future.

The Hill's horizon illustrates this theme quite dramatically. Old Main, once the campus hub, is fast fading into sentiment and memory; for this painted brick sentinel, built in 1867, has finally been leveled. The new landmark is Baker Memorial Chapel, whose steeple can be seen by Carroll Countians for miles around. Another dream realized is the Student Union Building with its modern grille, post office, lounges, and other campus centers. Also built within our past four years is the men's dormitory, Daniel MacLea Hall. And near it are six new, all-weather tennis courts. Finally, a recent, though not new acquisition, is Elderdice Hall which was formerly a part of Wesley Theological Seminary. The dimensions of the horizon's change are great!

Yet, foundations are built with intangibles as well as bricks and mortar. In college we are provided with architects and blueprints to follow . . . our professors and their teachings. Often they are our friends and more than often, our ideals.



It is their philosophy of living that gives inspiration to our college goals and our personal ambitions . . . they suggest the design of our building.

We become the builders. We are busy in a scaffold of courses and activities: as individual workers we pursue a problem in physics or English; as a team we attack a junior follies production or some fighting Blue Jays; our breaks we devote to songs and serenades. Work leads to a strength which cements the structure. And we pause often in this labor to give praise and thanksgiving for the opportunity to create our own foundation.

We will grow, each of us, into a completed building—independent, responsible, curious, and humble. In four years we have collected many memories to tuck into this, our cornerstone . . . the laughter and chatter of the grille, the excitement of a dance, and the freedom of a walk over the Hill. We remember the “love matches” as well as the debates—whether or not to study! We studied, but what we learned wasn’t always in books. Now we graduate, and a new horizon is ours.

Here in the ALOHA our foundation is reconstructed . . . as we continue to build for tomorrow.

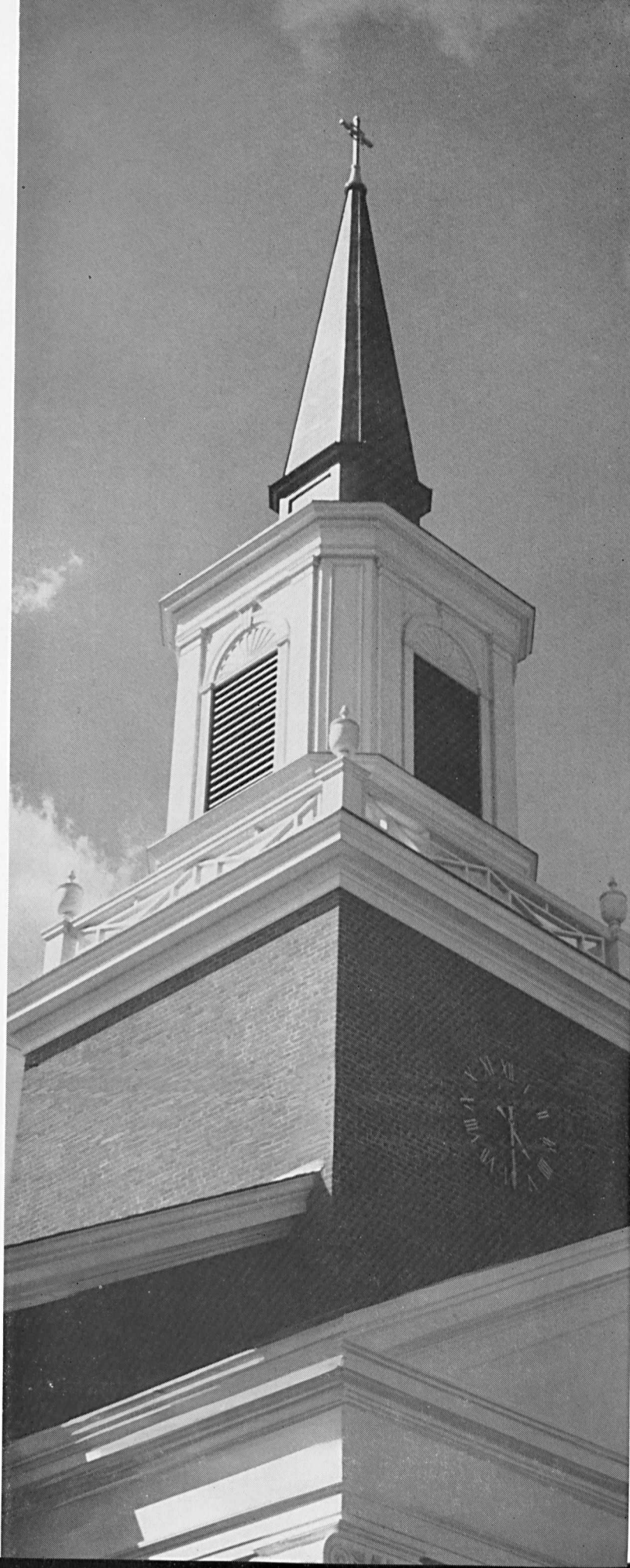



Patterns of our heritage and our modern age . . .



Combine with our college goals . . .

As well as with our personal ambitions.



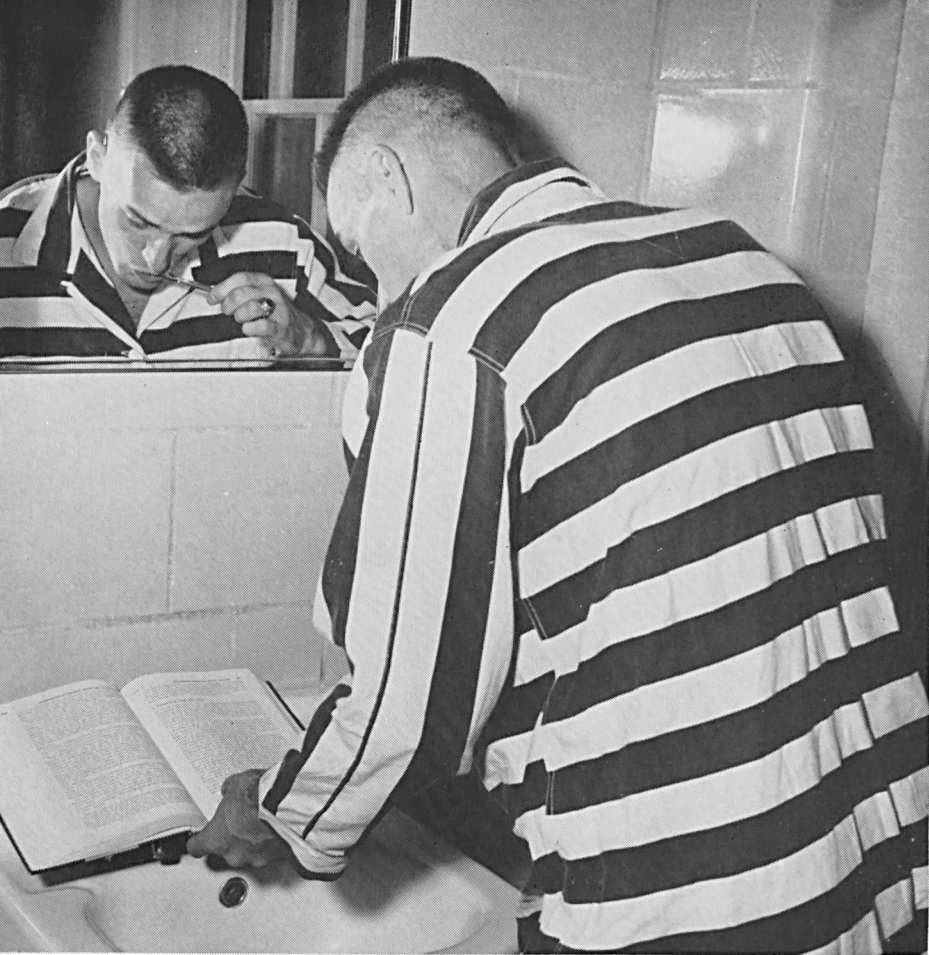

Daily, we pursue learning . . .

And we also learn to pursue.



"Love" matches with our
hopes . . .



And "work" builds the overall design of our lives.

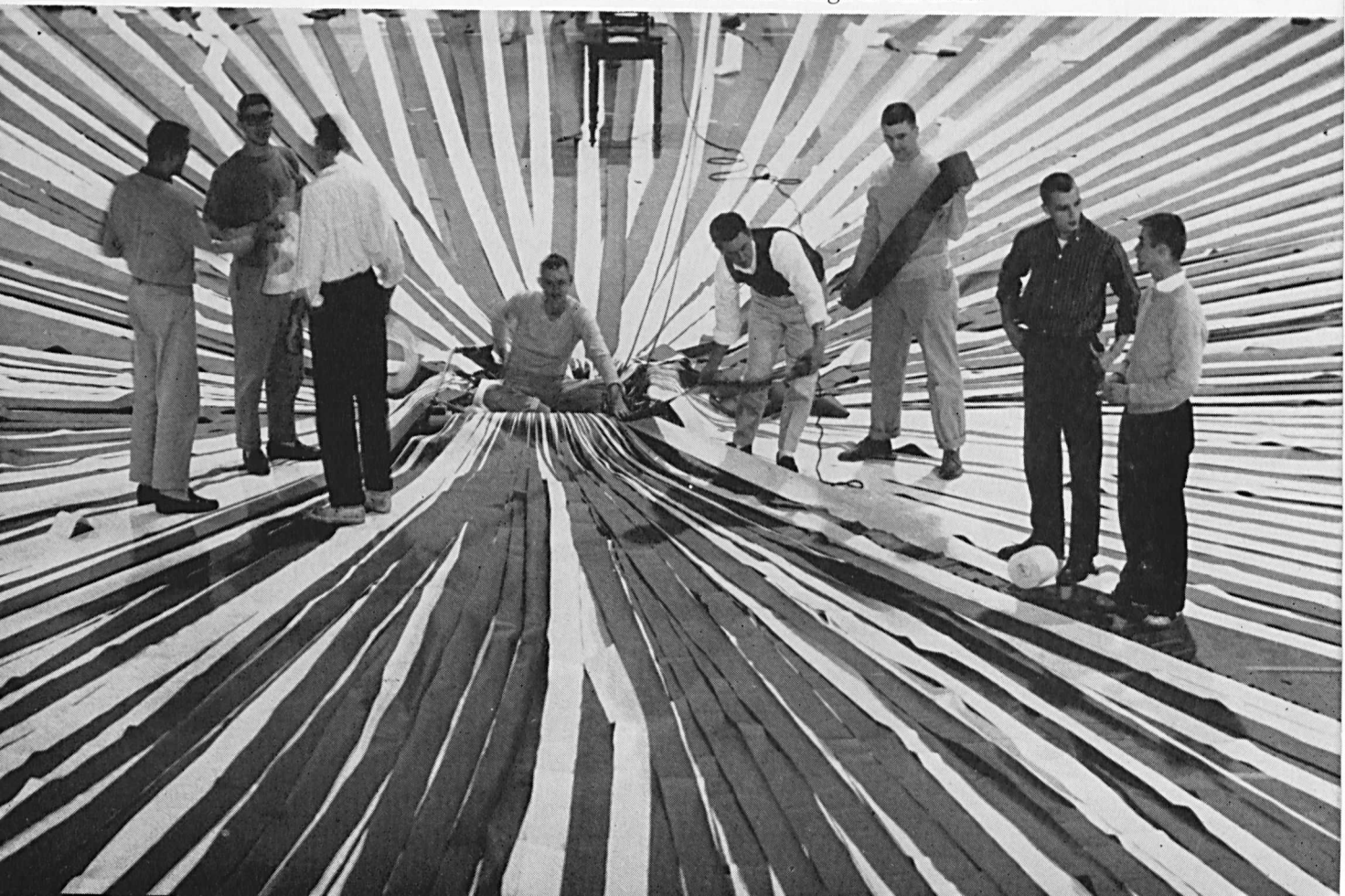



As workers we pause to sing and . . .

To serenade our sweethearts at the end of the day.

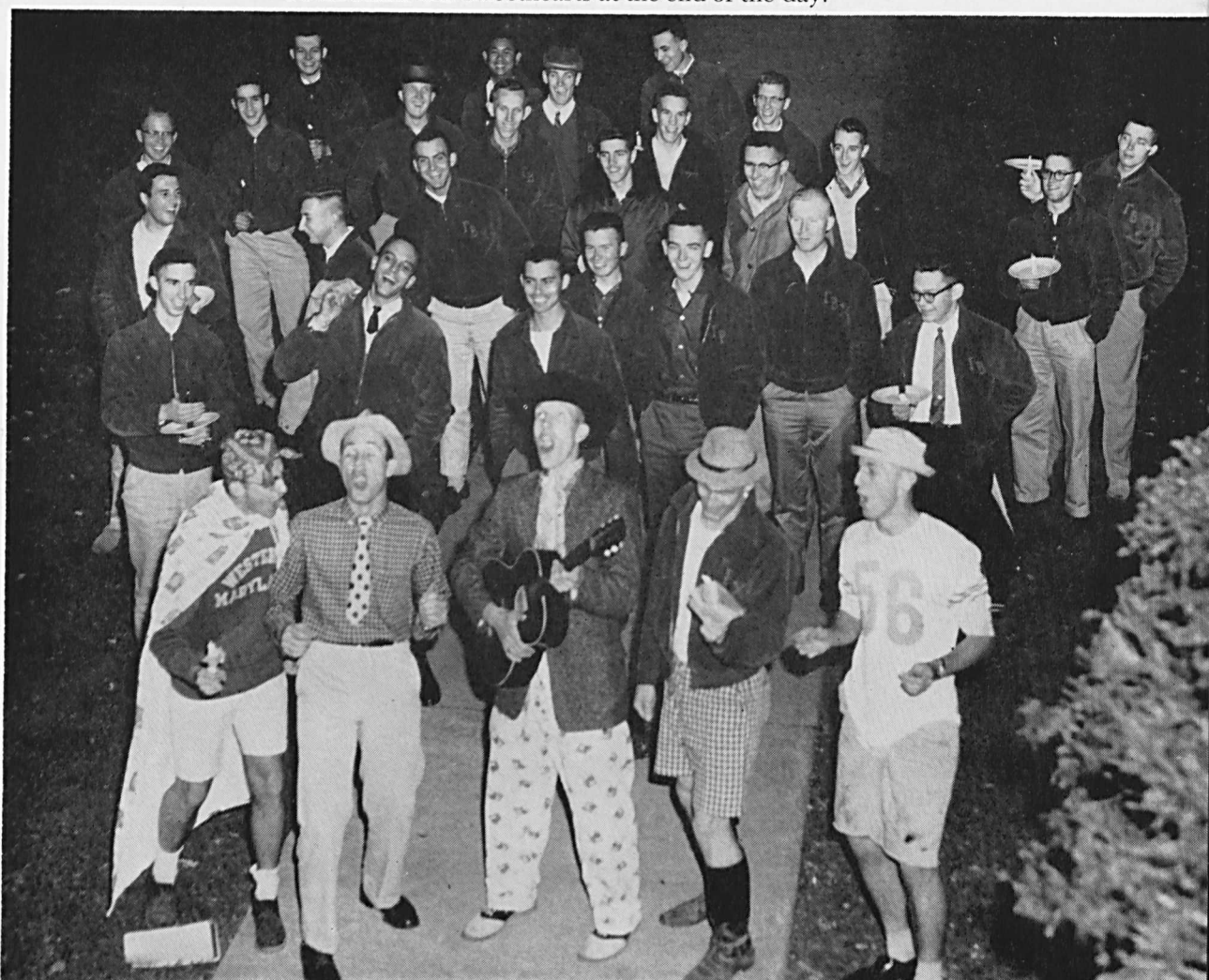

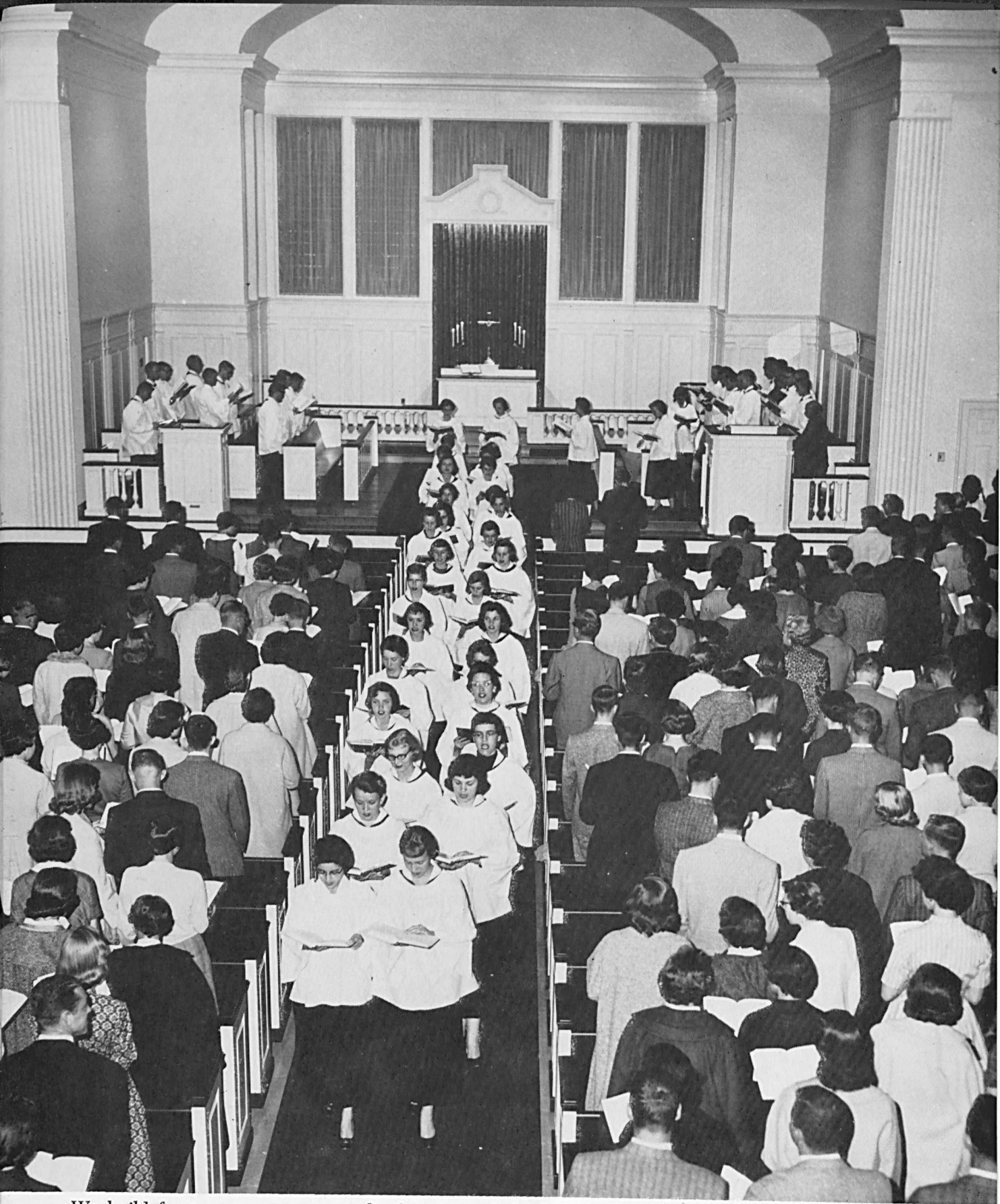

We build for tomorrow upon a rock of praise and thanksgiving to God, the Master Builder.

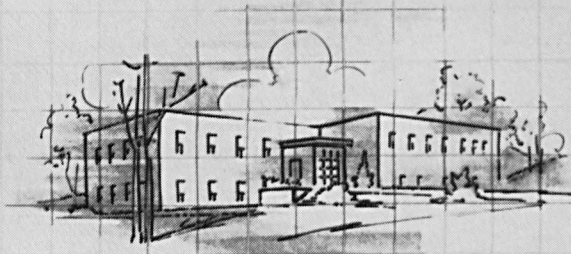
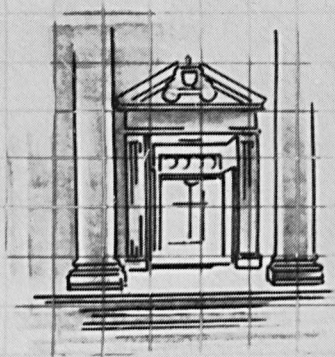

ARCHITECTS



AND BUILDERS



DR. AND MRS. LOWELL S. ENSOR



Left to right: Miss Martha E. Manahan (Registrar), Dean Helen G. Howery (Dean of Women), Dean Samuel B. Schofield (Dean of Administration), Dean John D. Makosky (Dean of Faculty), Dean William M. David, Jr. (Dean of Men), Miss Cora V. Perry (Associate Registrar). Not Pictured: Mr. Carl L. Schaeffer (Treasurer).

Administrative Staff

President's Message

Congratulations to the Class of '59! At this time of your graduation from college, you are successfully passing one of the major milestones of life. After Commencement your paths will lead you in many divergent directions—the Army will claim some for awhile, others will go to graduate and professional schools, others into business and industry, and most of you will embark upon the sea of matrimony before very long.

Whatever may be the various pathways followed by the members of the class, I sincerely wish for all of you success. I would define such success not only or primarily as the accumulation of material possessions (may you have your share), but rather as the satisfactory achievement of the goals you have set for yourselves. May you be successful in using effectively the knowledge and skills Western Maryland has helped you acquire during the years spent on "The Hill!"

LOWELL S. ENSOR,
President



"See me for a few moments after class and we'll talk it over."

Faculty

ENGLISH

Left to right: Dr. Richard B. Hovey, Mr. William Tribby, Dr. Helen G. Howery, Dr. John D. Makcsky, Dr. Joseph Hendren, Mrs. Marcia Hovey, Mr. Peter Tasch, Mr. Dean Hendrickson.



EDUCATION

Left to right: Mr. Eugene Nuss, Dr. Sara E. Smith, Dr. Joseph R. Bailer.

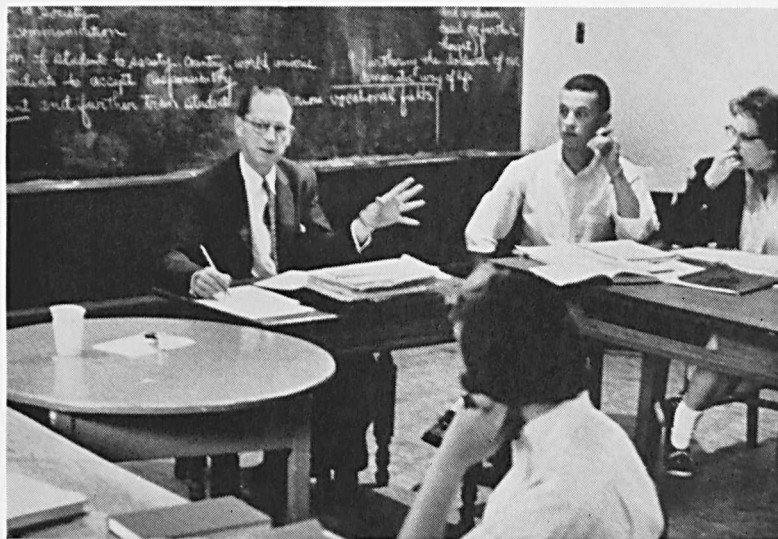

"Item 5; The purpose of the lesson plan is to habituate the educand."

MUSIC

Left to right. Seated: Mr. Gerald Cole, Mr. Philip Royer, Miss Mary Wappler, Miss Anna Marie Buddé, Dr. Arleen Heggemeier. *Standing:* Mr. Alfred deLong, Mr. Oliver Spangler, Mr. Frank Petroulis.





ART AND DRAMATIC ART

Left to right: Mr. Marlin Roser, Miss Louise Shipley, Mr. William Tribby, Miss Esther Smith, Dr. Ervin Szilagyi.

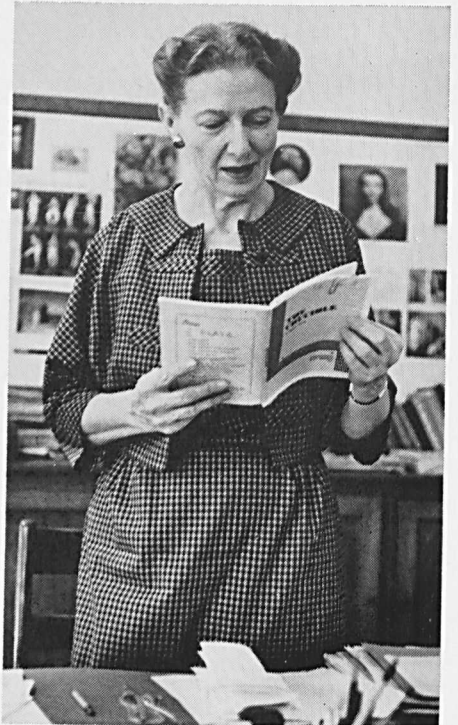

"I think you'll find that those lines go . . ."

HISTORY AND POLITICAL SCIENCE

Left to right: Dr. Theodore M. Whitfield, Dean William D. David, Mr. Frank B. Hurt, Mrs. Edith Ridington.





"Yes, I do believe in marriage."



SOCIOLOGY AND PSYCHOLOGY

Left to right: Dr. Leonard E. Griswold, Mrs. Mary Jane Warren, Dr. James P. Earp, Dr. Olive R. Russell.

BIOLOGY

Left to right: Dr. Harwell Sturdivant, Dr. Isabel Isanogle, Mrs. Nancy Griesmyer, Dr. Jean Kerschner.





ECONOMICS

Left to right: Mr. Albert Beaver, Dr. Ralph Price, Dr. Agatino Giunta.



"You say you didn't like that test?"

PHYSICAL EDUCATION

Left to right: Mr. Robert Waldorf, Mr. Richard Clower, Miss Marie Parker, Miss Roselda Todd, Mr. Richard Pugh.



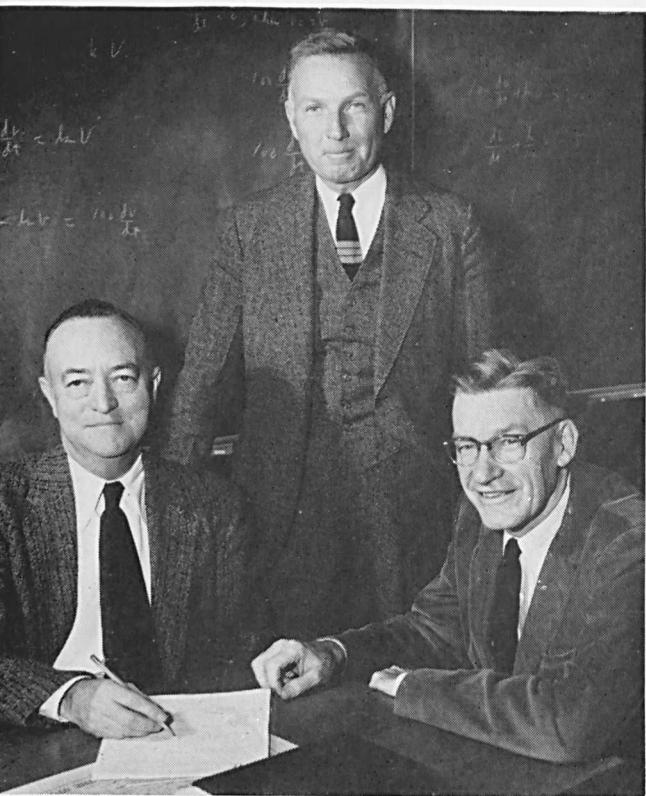

MATHEMATICS

Left to right: Dr. Clyde A. Spicer, Mr. Charles A. Morrow, Dr. John D. Makosky. *Not Pictured:* Dr. John Giunta.

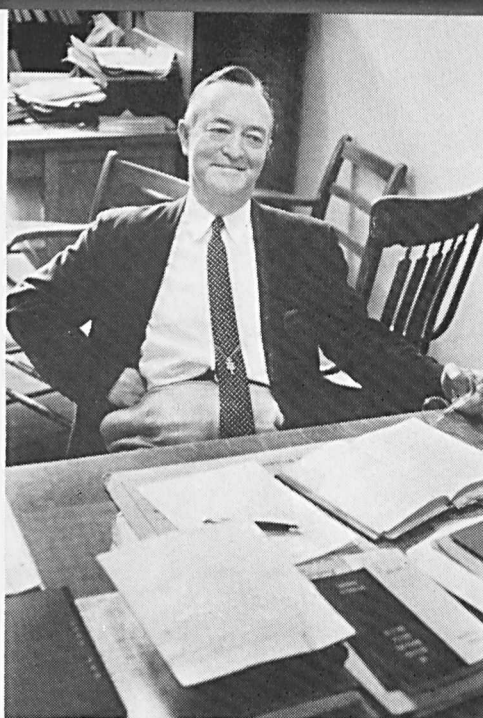

"Don't worry—you're passing!"

PHILOSOPHY AND RELIGION

Left to right: Dr. Charles S. Crain, Dr. Reuben S. Holthaus.



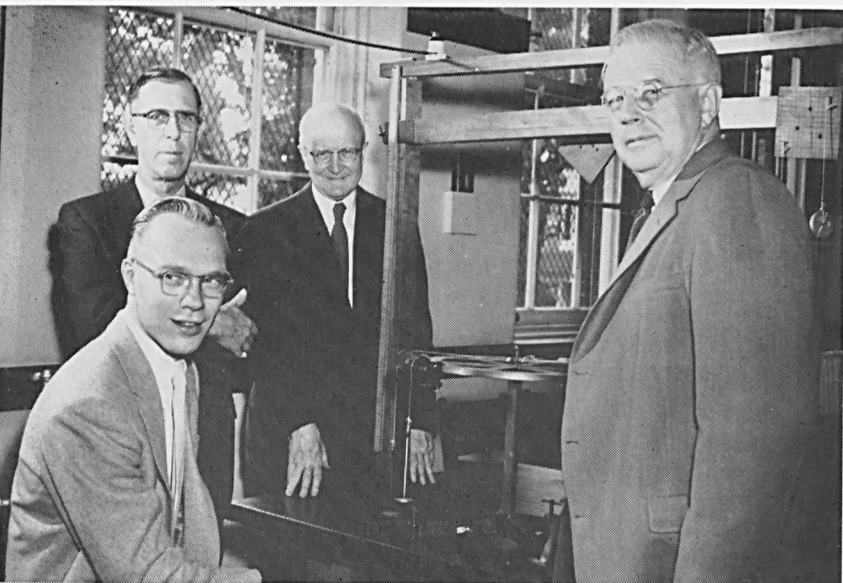

PHYSICAL SCIENCES

Left to right: Dr. Karl Lockwood, Mr. Hugh Elderdice, Dr. Samuel B. Schofield, Dr. Rembrandt D. Summers.



"That's a very good question."

HOME ECONOMICS

Left to right: Miss Helen Gray, Miss Daisy Smith, Mrs. Milson Raver.



MILITARY SCIENCE

Left to right: Capt. Paul Adams, Major Alfred Clark, Lt. Col. Dayton Bennett.



"Drill three times a week?"



MILITARY SCIENCE

Left to right: M/Sgt. Crawford Coyner, M/Sgt. Charles Sackman, M/Sgt. William Suchowitz, M/Sgt. Dwayne Mills.





"Qu'est-ce que c'est, monsieur?"

LANGUAGES

Left to right: Dr. Kathryn B. Hildebran, Dr. William R. Ridington, Mrs. Marie A. Summers, Mr. Joseph C. Willen, Miss Margaret J. Snader.



DINING HALL STAFF

Left to right: Mrs. Helen Harbaugh, Mr. Byron Rice.

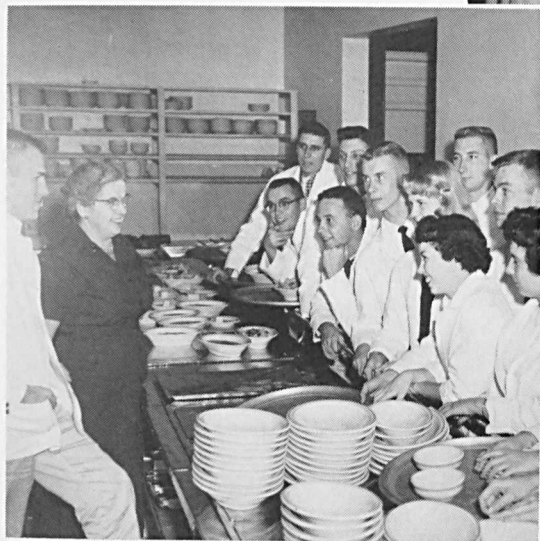

"All right you guys, quit messing around. Let's get to work."

BOOKSTORE

Left to right: Mr. Charles R. Foutz, Jr. (purchasing agent), Miss Rachel Sies, Miss Irene Young.

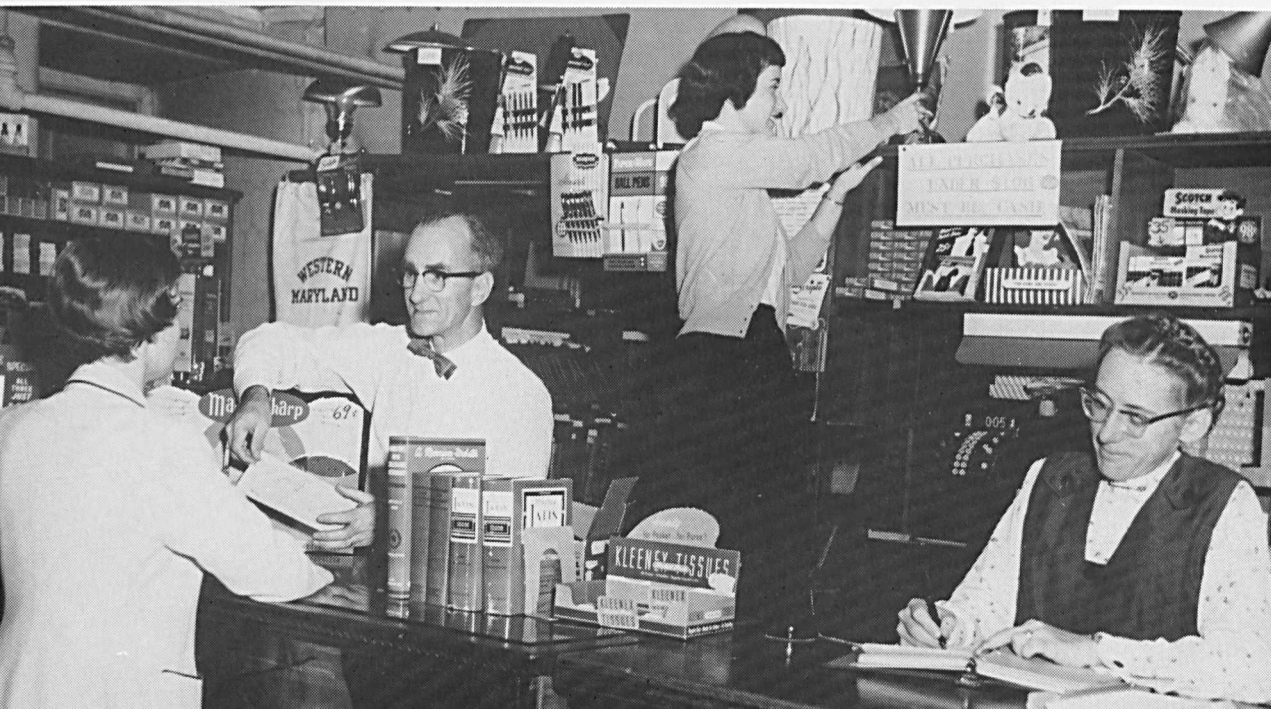



LIBRARY STAFF

Left to right: Miss Minnie M. Ward, Miss Elizabeth Simpkins, Miss Jane Humbertson.

Just a friendly visit.



NURSES

Left to right: Miss Ruth Weer, Miss Mary V. Stoner, Miss Carolyn Carter.

PUBLIC RELATIONS AND ADMISSIONS

Left to right: Mr. Philip E. Uhrig, Miss Nancy Winkelman. Not Pictured: Mr. Kenneth Shook.

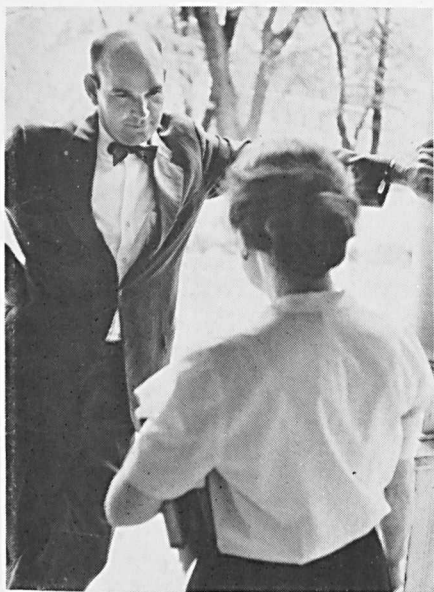

"Yes, the boys did play rather well."



HOUSE DIRECTORS

Left to right: Mrs. Henrietta Scott, Mrs. Virgie W. Jefferson, Mrs. Marie Allnutt.



At Senior Investiture the privilege of cap and gown becomes ours.



Seated left to right: Karen Helbig, vice-president; William Achenbach, president; Beverly Bosworth, secretary. Standing: Albert Dawkins, SGA representative; Joanne Filbey, SGA representative; Stewart Dorweis, treasurer.

*We are the Class of '59,
Upon the Hill we'll always shine . . .*

A speculative glance back to our freshman year reveals our class, greener than the grass we could not walk on, making our first shining impression on the campus. Even the yellow buttons atop our beanies glowed in humble obeisance to the sophomores' persecution. But Homecoming loosed the chains of subservience, and the newly-formed Pep Club made certain that the freshmen were being heard. Uniting solidly around our first major goal, we amazed our small community by collecting over \$4,000 for the G. Lee Fischbach Memorial Scholarship Fund.

*We have blazed new paths along our way,
But our loyalty will stay.*

We tried not to walk in the same old paths! Our enthusiasm was directed toward new interests in our sophomore year as most of us pledged the Greek letter clubs, and worked to make our club the best on the Hill. But we

never really became divided, and the Class of '59 was always well-represented in the parades and other campus activities. We tried our new ways but remained loyal to Western Maryland's cherished traditions.

*And when our college days are through
We'll ne'er forget the friendships true.*

Junior year climaxed with the follies when we burned down Old Parthenon and built our Prudence Grunion. We paid formal tribute to the Class of '58 in an "Hawaiian Paradise" bidding them a fond Aloha and perennial invitation to come back and see us. Investiture, elections, May ceremonies, and graduation made us realize that we were finally seniors.

Leaders, followers, scholars, "pluggers," workers, complainers, enthusiasts, the soft-spoken, the athletes, the fans—they are members of our class. To you we sing again and again:

*Our class of '59
We're all for you!*

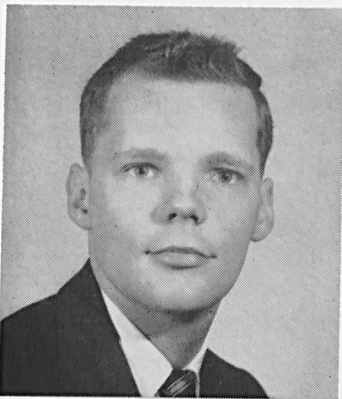

WILLIAM DURBORAW ACHENBACH

Psychology

Alpha Gamma Tau; F.A.C. 2; S.G.A. 4 (Treasurer); Class Treasurer 3; Class President 4; Men's Council 4; Junior Follies; ALOHA 4 (Advertising Manager).

"Squirrel" . . . "The Commuter" . . . "Weekend Worrier" . . . Would like to see an expressway put through to Chambersburg . . . Billiard enthusiast . . . Noted for "tidy" living quarters . . . Enjoys eating out . . . Famed for receding hairline treatments . . . Loved summer camp . . . Only Western Marylander to get K.P. twice.



MARTHA CAROLYN ANSTEDT

Art - Education

Sigma Sigma Tau; F.A.C. 2; Women's Glee Club 2; Westminster Fellowship 2; College Octette 3, 4; F.T.A. 4; Junior Follies; ALOHA 4.

"Marty" . . . One of the "Off-Beats" . . . Where's Ang? . . . Owns half of a fabulous glassware collection . . . Can be seen squinting over an easel . . . Member of W.M.C.'s musical eight . . . Lives in a "unique" room . . . Can always be found in the Grille—talking, of course . . . Dislikes eight o'clock classes.



GAIL LEE ARMSTRONG✓

History - Education

Iota Gamma Chi (Treasurer 2, Chaplain 2, Recording Secretary 3, President 4); I.S.C. 3, 4 (Treasurer 4); I.R.C. 3; Intramural Sports 1, 2; Orchestra 1, 2; French Club 1, 2; Pep Club 1; Classics Club 2, 3, 4; S.C.A. 1; F.T.A. 3, 4; College Players 4; Junior Follies.

Gail Lee . . . Will serve at the Dean's wedding . . . "Oh, don't look, this room's a mess!" . . . Just saw a pony-tail goin' 'round the corner . . . "More paper flowers?" . . . Captain of W.M.C.'s pirate crew . . . Striking sophistication at its best . . . "California, here I come."

"Next week we'll have to get organized."

Some artistic strokes of tradition.

1,004, 1,005 and she's still smiling.



RAYMOND GEORGE ASAY

Philosophy

S.C.A. 2, 3; M.S.M. 2; *Varsity Football* 2; *Track* 2, 3, 4; *Wrestling* 3, 4; *Choir* 2, 3; *Junior Follies*.

Ray . . . Rec Hall rover . . . Transfer from Ryder College in his sophomore year . . . Major changes with future plans . . . Sports enthusiast . . . Jumped mostly in track . . . Year 'round student . . . "He's a thinking man" . . . Quiet but friendly.



CHRISTINE DAVIS AYARS

Home Economics

Phi Alpha Mu (Chaplain) 4; S.C.A. 1, 2, 3, 4; B.S.U. 2, 3, 4; *Sunday Fellowship* 2, 3, 4; *Wesleyanettes* 2; *Argonauts* 3, 4; *Home Economics Club* 1, 2, 3, 4; *Intramural Sports* 1, 2; *Choir* 1, 2.

Chris . . . Transfer from Salem College . . . Majors in home ec. and letter writing . . . Survived the management house . . . "Oh Melba" . . . Sweetness personified . . . Disappointed her shower-planning roommates . . . Joined the Navy with a new mate and a new name . . . "Just think, in 15 minutes Jim will be flying" . . . February graduate who took up residence in Pensacola.



BETTY JANE BAILEY

Biology - Education

Delta Sigma Kappa (Secretary) 3; F.T.A. 4; *Intramural Sports* 1, 2; *Junior Follies*.

"Beetle" Bailey Bug . . . Has taken up habitation in biology lab . . . Anyone want a Brown Mule? . . . "It's love-ly" . . . Charter member of the McDaniel High-lifers . . . "Three Blind Mice" . . . Always in some mess! . . . A saint is what she ain't—fortunately . . . Often seen walking with a Cain . . . Gene K the Killer . . . "Oh Pot!"



It's the iron in the mounds of joy that does it.

"Ahoy, mate!"

Dig that crazy cat!

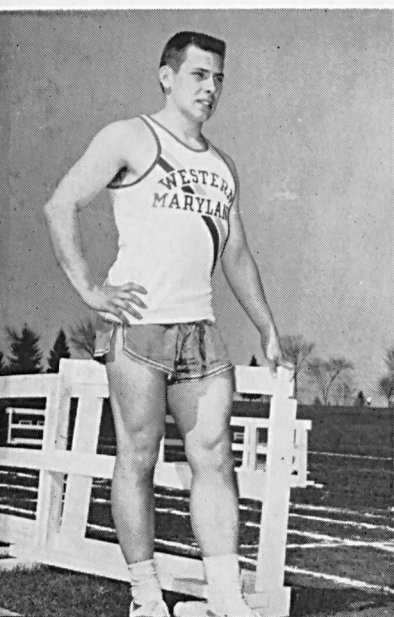



SHIRLEY LEE BARNES

French - Education

Sigma Sigma Tau (Alumni Secretary 3); French Club 1, 2, 3, 4; (Vice-President 3); Argonauts 3, 4; F.T.A. 4.

"Shirley" . . . A whiz with *le francais* . . . Always smiling . . . Groundless fears of being an old maid . . . Had a ball in Cleveland . . . A-plus grammarian . . . Left the banquet early; shame . . . Had to fight to get a cap and gown.



WALTER RAYMOND BARTLETT

Religion

"Walt" . . . Fathers three churches . . . Hates eight o'clock classes . . . Former Navy man . . . Ardent camerabug . . . "Got to start on my sermon soon" . . . Survived Vetville . . . Plans to attend seminary.



MILDRED ELAINE BARTLEY

English - Education

Delta Sigma Kappa; Sunday School Choir 1, 2, 3; S.C.A. 1,2,3,4; Nursery School 1, 2, 3; Intramural Sports 1, 2; Basketball 2; F.T.A. 3, 4; Junior Follies.

"Elaine" . . . Spends weekend vacations at the Eastern Shore . . . Following graduation will "meet the needs of youth" . . . Staunch supporter of the Sunday School . . . Spent many afternoons with the children in nursery school . . . During Junior year forsook Blanche Ward for Carroll Theater.

"I love Paris in the springtime."



Preaching today?

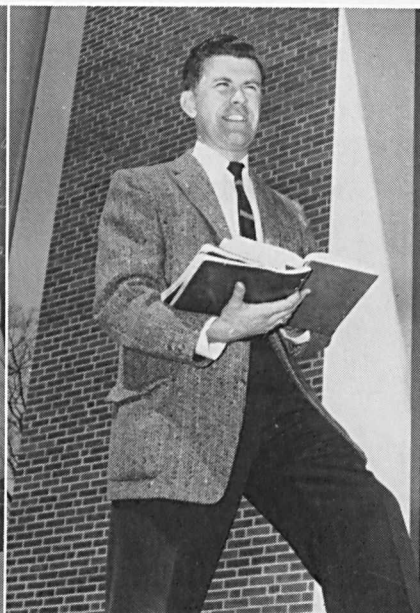

"All the world's a stage . . ."



MILLICENT BEUTEL

Sociology

Phi Alpha Mu; S.C.A. 1; L.S.A. 1; Intramural Sports 1, 2; Junior Follies.

Millie . . . "Miss Buttell" . . . Lone member of M.U.S. . . . A Friday night "Pitter" . . . "Gee, I miss that car" . . . Navigator of Florida trips during spring vacation . . . Neat clothes from Germany . . . Owns the most fascinating glasses on campi . . . "Let's dance for the Preachers" . . . A non-dedicated soc. major . . . "She's great, really great."

KATHERINE ELIZABETH BOND

English

Sigma Sigma Tau (S.G.A. Alternate 3); GOLD BUG 1, 2, 3, 4 (Copy Editor 2, Feature Editor 3, Managing Editor 4); Choir 1, 2, 3, 4; F.A.C. 2, 4; Home Economics Club 1; ALOHA 4 (Assistant Editor); Junior Follies (Business Manager); Blanche Ward Dorm Council 4; Intramural Sports 1, 2; Student Leadership Conference 4; Class Historian 4; Tri-Beta 1, 2, 3; Who's Who.

"Kitty" . . . "K. B." . . . Busiest individual of our microcosm . . . Destinations range from way down on the track to high up in the GOLD BUG office . . . "Letterman?" . . . That's different . . . No task is too much trouble . . . Remembered for her Chit Chats . . . "I heard that . . ." . . . Records history . . . Smile never wears off . . . N. Y. Times bound.

BEVERLY JUNE BOSWORTH

Psychology - English - Education

Phi Alpha Mu (Sergeant-at-arms 3); Student N.E.A. (Third Vice-President 4); M.A.F.T.A. (First Vice-President 3, President 4); F.T.A. 3, 4; Class Secretary 4; Argonauts 3, 4 (Secretary 4); Judicial Board 3, 4; F.A.C. 4; Pom Pom Team 1, 2, 3, 4 (Captain 1, 2, 3); French Club 1, 2; ALOHA 4; Junior Follies; Tri-Beta 3; Intramural Sports 1, 2; Who's Who.

"Bev" . . . A dynamo . . . Education enthusiast . . . Distaste for committees . . . Perfectly groomed . . . Owns a busy thermometer . . . Perpetrator of plots . . . An intellect with a great deal of charm . . . Discusses Van Gogh while brushing teeth.

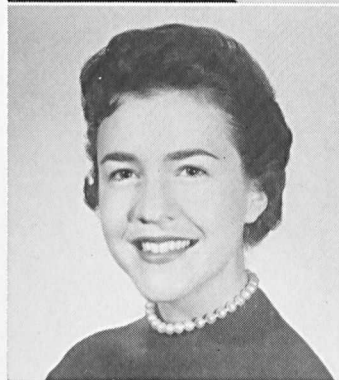

Just waiting for Hollywood to call?



"Root, root, root for the home team!"



"Got a match?"





NANCY JEAN BRITNER

Sociology

Delta Sigma Kappa; Tri-Beta 1, 2, 3, 4; Wesleyanettes 1; Junior Follies.

"Nance" . . . "Bratner" . . . Charter member of McDaniel High-lifers . . . Witty . . . "That reminds me of a joke!" . . . Bridge time . . . Supervises hall relays . . . A prankster . . . Sees Wyatt Earp on television and in classes . . . Occasionally seen studying . . . "Sleepy time gal" . . . Believes in the four year roommate plan . . . Nature Girl.



BARBARA PATTERSON BRYANT

Religion

Delta Sigma Kappa (Chaplain 3); Orchestra 1, 2; B.S.U. 1, 2; Argonauts 2, 3; S.C.A. 1, 2, 3; Sunday Fellowship Choir 2, 3; Intramural Sports 1, 2; French Club 1; Tri-Beta 1.

Barb . . . Dr. Earp's "Goil Friday" . . . What is this madness? . . . Earp's filing system will *never* be the same . . . A three year whiz . . . Deserted her roommate for a guy named Eddie . . . Pooh! . . . "Patterson" . . . Don't push the panic button! . . . Chronic knitter . . . Good student . . . Sincere friend . . . Never missed a good movie in three years!



ANGELA BUCHAL

Art - Education

Delta Sigma Kappa; Tri-Beta 2, 3; F.T.A. 4; Junior Follies; ALOHA 4.

"Angie" . . . Also member of the "Off-Beats" . . . Where's Mart? . . . Grille major . . . Dabbles in the fine arts . . . Other owner of McDaniel's finest glassware collection . . . "Hi Gang!" . . . Oh that cluttered Bohemian room! . . . "Now who, just who, has classes before 10:00 or after 12:00?"

"Oh, partner, we'll never make it!"

"It's too nice to stay indoors."

That's getting a real grip on the subject.

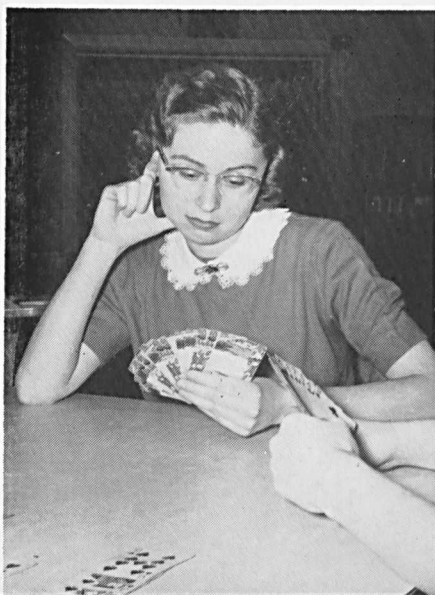

BENJAMIN LAMBERT BULLOCK

English

Gamma Beta Chi (Secretary 4); ALOHA 4; Intramural Sports 2, 3, 4; Junior Follies.

"Big Ben" . . . His philosophy—every child should have a mother . . . Silver orator for GBX . . . The Slammer . . . "If you can't win in ping-pong, break the ball!" . . . Big middle of the GBX line . . . "The minutes aren't funny tonight, but anyway . . ." . . . "Don't sweat it" . . . If you're not in debt you're "out of it!"



ROGER PAUL BUTTS

Philosophy - Religion

Gamma Beta Chi (Chaplain 4); Honor Guard 2; Wesleyans 4.

"Father Butts" . . . Only Methodist minister whose aspiration is to be the rector of the National Cathedral in Washington . . . A former day hop . . . Has a year-old worsted suit that's never been pressed . . . Says he has a problem . . . Has biggest coffee cup in the world.

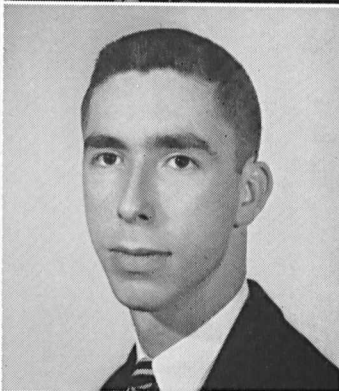

STEPHEN LLOYD CALLENDER

Mathematics

Men's Glee Club 1, 2, 3, 4; Choir 1, 2, 3; Wesleyans 1, 2; S.C.A. 1, 2, 3, 4; M.S.M. 1, 2, 3, 4; College Players 2, 3, 4; Junior Follies.

"Steve" . . . One of Miss Smith's mainstays . . . A real ham-radio operator, that is . . . College and Dramatics gave him white hair . . . A Yankee in rebel land . . . Hill air gave him rosy cheeks.

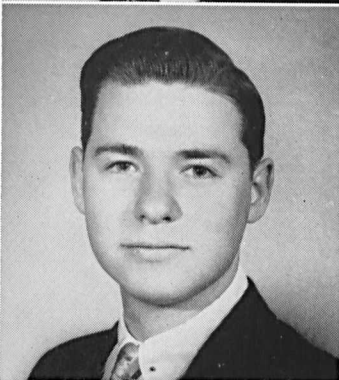

"Hope you didn't slip your discus."

What's new in the funnies?

"Come in, Mars."

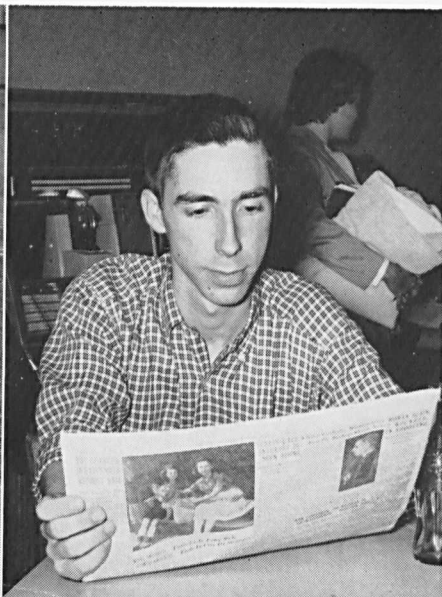



DORIS ANN CRUMPACKER CARTZENDAFNER

Home Economics - Education

Delta Sigma Kappa; French Club 1, 2; Home Economics Club 1, 2, 3, 4; F.T.A. 4.

Ann . . . Of the "We are roommates" fame . . . "Oh, my soul" . . . Texas widow for a year, but has now set up housekeeping with "her David" . . . Acquired a life-long roommate at the half-way point . . . Hunted pins in the Management House . . . Constantly cheerful disposition . . . Survived Education, Texas, and the House . . . Imitator supreme.



ANNE CHRISTINE CLEMMITT

Physical Education - Sociology - Education

Phi Alpha Mu (Sergeant-at-arms 4); I.S.C. 3; W.A.A. 1, 2, 3, 4 (President 4); F.T.A. 4; Intramural Sports 1, 2, 3, 4; Basketball 1, 2, 3, 4; Hockey 2, 3, 4; Junior Follies.

"Clemo" . . . Athletically inclined . . . "Oh, gees!" . . . Character from a once-told Greek myth . . . Actually studies for basic methods . . . "Let's go make-out" . . . Most gung-ho Phi Alph ever . . . Fourth floor crew . . . Terrific personality . . . Only green blazer on campus . . . Good kid.



JAMES ROGER COLE

Economics

Gamma Beta Chi (Sergeant-at-Arms 4); I.F.C. 3; French Club 1, 2; Honor Guard 1, 2; R.O.A. 3, 4; I.R.C. 3, 4; Junior Follies; Intramural Sports 2, 3, 4.

"Jim" . . . "All right you guys, knock it off" . . . Heartbreaker from Boston to Baltimore . . . "I am sorry Mr. Harlow, I shouldn't have said it" . . . Heard calling Battalion to attention all over campus . . . Hi Fi enthusiast . . . Polished sleep walker . . . "Big Drinker" (of milk) . . . Yeah, Yeah.

"Anyone want a ride?"

She speaks softly (?) and carries a big stick.

Elanche is watching you!



SAMUEL LONGSTRETH COOK

Economics

Pi Alpha Alpha (Treasurer 3, President 4); I.F.C. 3, 4; Junior Follies; F.A.C. 2, 4; Intramural Sports 2, 4; MacLea Section Representative 3.

"Sam" . . . The green jeep . . . "\$1.00 a tow" . . . "Well now boys, wait a minute" . . . Penny pincher of the Black and Whites . . . One of the two seniors in the B. & W. . . Loved summer camp . . . Took the fraternity on night maneuvers . . . Likes his jeep more than girls.

PATRICIA ALICE COOPER

French - English - Education

Sigma Sigma Tau; College Players 3, 4; Argonauts 3, 4; French Club 1, 2, 3, 4 (Treasurer 3, President 4); F.T.A. 3, 4; F.A.C. 2, 4 (Co-Chairman 4); Wesleyanettes 1, 2; Women's Glee Club 1, 2; L.S.A. 3, 4; ALOHA 4 (Copy Editor); CONTRAST 2, 3, 4 (Literary Board 3, 4); Junior Follies; GOLD BUG 1; S.C.A. 3, 4; Intramural Sports 1, 2; Who's Who.

Pat . . . Flirtanius of the Follies . . . Always the idealist . . . Once found a goldfish in her bath water . . . Pride of the French, English, and Dramatic Art departments . . . Has been counting the days to her wedding since 1,006 . . . Claims to have a platonic relationship with a certain young man from Gettysburg . . . Never an unkind word . . . "Oh people, you upset me!"

DONALD VINCENT D'ANGELO

Music - Education

Alpha Gamma Tau; Band 1, 2, 3, 4 (Librarian 2, 3, 4); Orchestra 1, 2, 3, 4; Junior Plays 2; Choir 2, 3, 4; Men's Glee Club 1, 2, 3, 4; Junior Follies; F.T.A. 4.

Don . . . Plays a cool trumpet . . . Often seen charging from Albert Norman Ward to Levine Hall . . . Runs on a tight schedule . . . Originator of the Melody Men . . . "Make an appointment for your haircut" . . . "I really eat that up" . . . Friendly and talented Bachelor.



*Never thought I'd see that day
when the jeep broke down!*

"But, Ken, that line was cut!"

Blow, Gabriel, blow!



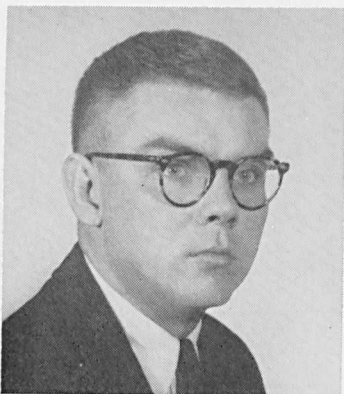

THOMAS EDWARD DAVIES, JR.

English

Alpha Gamma Tau (Vice-Alpha 4); Intramural Sports 1, 2, 3, 4; Football Manager 4; Junior Follies Co-author; Lacrosse 1.

"Dubes" . . . Western Maryland's representative of the Beat Generation . . . Charter member of the Friday Afternoon Club . . . Five year freshman . . . Was seen in the Rathskellers of old Germany . . . Loved the Army and would have made it a career if he hadn't been so brilliant . . . Hyper-individualism . . . Co-writer of the follies.

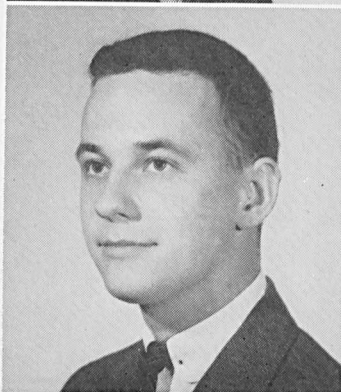

ALBERT THOMPSON DAWKINS, JR.

Biology - Pre-Medical

Alpha Gamma Tau (Corresponding Secretary 2, 3); Fischbach Scholarship Committee 1, 2, 3, 4; GOLD BUG 1, 2, 3, 4 (Make-up Editor 2, News Editor 3, Editor-in-Chief 4); Coordinating Activities Committee 3 (Chairman); S.G.A. 4 (Class Representative); Student Leaders' Conference 4; Tri-Beta 2, 3, 4; CONTRAST 2; Junior Follies; F.A.C. 2, 4; College Players 3; ALOHA 4; Albert Norman Ward Dorm Council 4; Who's Who.

"Skip" . . . The Eastern Sho' gentleman . . . "You people have got to learn to show respect for an Editor-in-Chief" . . . lives in the GOLD BUG office or Grille . . . "If Kerschner teaches it, it must be good" . . . The world's greatest campaign manager . . . Really enjoys summer school from a bachelor penthouse . . . Ole Reliable.



JANICE MARLENE MCGRAW DAWSON

Religion - Sociology

M.S.M. 1; Wesleyanettes 1; S.C.A. 1 2; Orchestra 1; F.A.C. 2.

Marlene . . . Deserted roommate to take a husband . . . Friendly, busy, sincere, thoughtful—just right for a minister's wife . . . Only February grad who deserted the Hill the same day! . . . Jack, Pandey, and the little "house" in Vetville . . . Constantly running errands in the little blue Chevie.

Just resting before we begin?

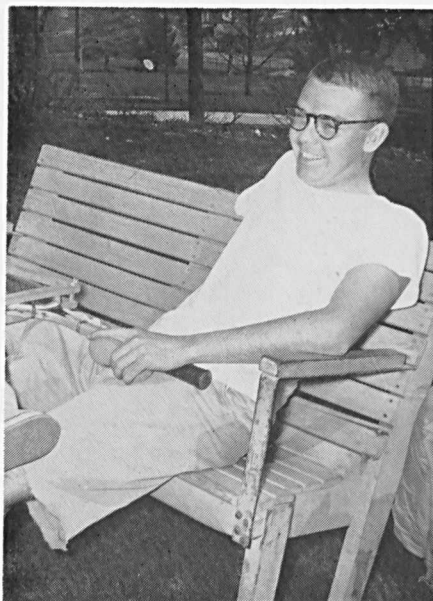

A few more issues and those steps can fall down!

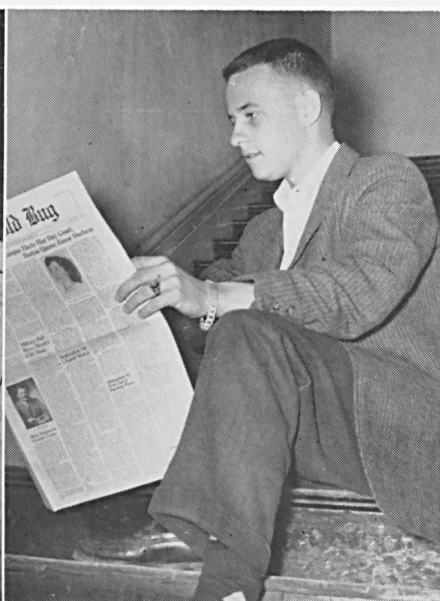

Where's your husband?



SONJA LEE deBEY ✓

Sociology

Phi Alpha Mu (Vice-President 4); Women's Glee Club 1; Orchestra 1; French Club 1, 2; Choir 1, 2, 3, 4; Canterbury Club 1, 2, 3, 4; Junior Follies Choreographer.

"Sonja" . . . Third generation McDaniel Bohemian . . . Habitat—higher rent district of McDaniel Hall . . . Clothes are her passion . . . A purple and white enthusiast . . . Fabulous dancer . . . Mail lady . . . Neatness personified . . . "What? What?" . . . Grade A gal . . . A bachelor girl with marriage in the near future.



CARMELA ANNE FRANCES DeFLORA

Latin - English - Education

Sigma Sigma Tau (Sunshine Messenger 2); French Club 1, 2; Classics Club 1, 2, 3, 4; McDaniel Dorm Representative 1, 2, 3 (President 4); Newman Club 1, 2, 3, 4 (President 2, Secretary 3); F.A.C. 2; F.T.A. 3, 4; Intramural Sports 1, 2, 3, 4; S.G.A. Cabinet 4; Junior Follies.

"Butch" . . . McDaniel Barber . . . Our Italian leprechaun . . . The Pope's secretary . . . Keeps McDaniel girls in line . . . Happy nappy time at five every afternoon . . . Uncle Bill's shining light . . . A veteran of the Canadian wilds . . . "Salvete, amicos!" . . . Mother Superior of "The Group."



DIANE ADELE DELAND

Sociology

Sigma Sigma Tau; Cheerleader 1, 2, 3, 4 (Co-Captain 4); Intramural Sports 1, 2, 3, 4; College Choir 2, 3, 4; Glee Club 1, 2, 3; College Octette 2, 3, 4; S.C.A. 1, 2, 3, 4 (Cabinet 4); B.S.U. 1, 2, 3, 4 (Treasurer 3, President 4); Junior Follies; ALOHA 4; McDaniel Dorm Fire Chief 4.

"Di" . . . Dynamic co-captain of cheerleaders . . . Has interest off campus . . . Believes in Scrooge instead of Santa Claus . . . Prof's right-hand girl . . . "la petite blonde" . . . McDaniel's little fire chief . . . Midnight coffee hour . . . "I really don't think Dr. Earp likes me."

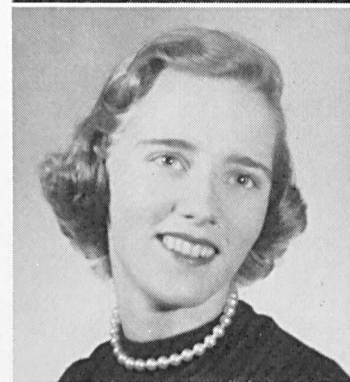

And what do you think of Beethoven?

What a cut-up!

Is chivalry dead?





HELEN CAMERON DENHAM

Sociology

Iota Gamma Chi (Historian 2, Secretary-Treasurer 3, Vice-President 4); I.S.C. 4; GOLD BUG 1, 2; Women's Glee Club 1; Intramural Sports 1, 2; S.C.A. 1, 2, 3, 4; Canterbury Club 1, 2, 3, 4 (Editor Canterbury Tales 4); Sunday School Choir 2, 3, 4; Junior Follies; ALOHA 4.

"Helen" . . . "Oh, golly day!" . . . Iote's pillar of strength and ability . . . Fills most enviable post on campus—secretary in Gill Gym . . . Freshmen's best friend at term paper time . . . Always "catching-up" . . . Dizzy fingers on the typewriter . . . One of the few blessed with a car, R. and G., by name . . . "New Jersey, here I come!"

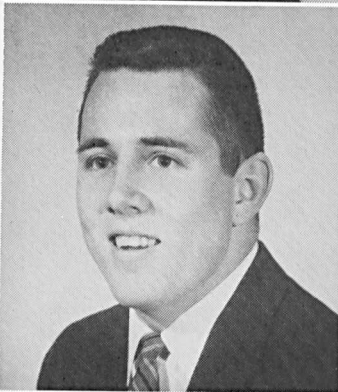

WILLIAM DONALD DEWEY

Economics

Alpha Gamma Tau (Secretary 4); Varsity Football 1, 2, 3, 4 (Defensive Lineman of Year 3, Captain 4); Intramural Sports 1, 2, 3, 4; J. V. Basketball 1; R.O.A. 3, 4; Student Leaders Conference 4; Junior Follies.

"Mr. Wonderful" . . . Green Terror of Football team . . . Got tired of singing "Carry me back to old Virginia" . . . Rooms with a bait and a nut . . . Only one on campus to gain the distinction of being one of the ten top drinkers without drinking a drop . . . "What will it matter in 100 years?" . . . Only Company Commander who threatens to court-martial his guidon bearer.



EMILY EILEEN DITMAN

Psychology - Sociology

Delta Sigma Kappa; Argonauts 3, 4; I.R.C. 3, 4 (Vice-President 4); Junior Follies; French Club 1.

Eileen . . . "Doozy Ditman" . . . Psychoanalyst of McDaniel first floor wing . . . Infirmary inhabitant for a year . . . Versatile actress of many Delt skits . . . Likes short, slender men . . . Famous wearer of the tulip haircut . . . Mood music lover . . . One of the few girls to be mistaken as a freshman for four college years . . . "Oh, that makes me sick."

No fair using more than two fingers!

Now that's "Art for art's sake!"

But isn't there an easier way?

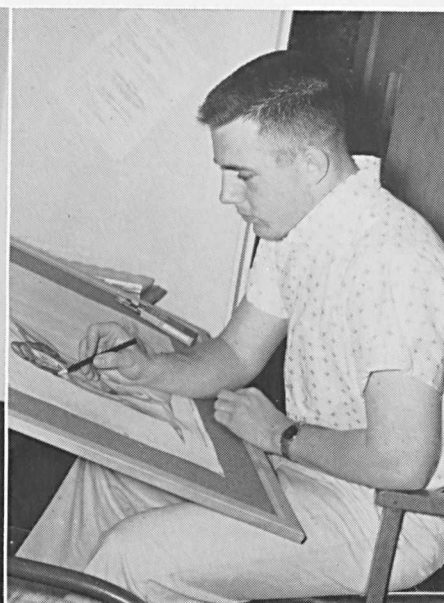

STEWART NEAVE DORWEIS

Economics

Gamma Beta Chi (President 4); Men's Council 4; Daniel MacLea Dorm President 4; Junior Follies; Co-Chairman Junior-Senior Prom 3; Intramural Sports 1, 2, 3, 4; Class Treasurer 4.

Stew . . . Gavel swinger of Gamma Beta Chi . . . Slow and easy going . . . Left-hand member of second GBX clubroom . . . John Philip Sousa the 2nd . . . One of Price's boys . . . One memorable semester in Old Ward . . . Gung-ho soldier (M-1 black eye) . . . Non-conformist in Junior Follies . . . Money bags of the Senior class.

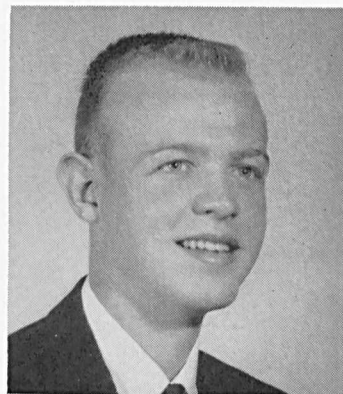

LAWRENCE EARL DOWLER

Pre-Medical

Alpha Gamma Tau; Junior Follies; Intramural Sports 3, 4; Tri-Beta 3, 4.

"Pathfinder" . . . Can't find his way back from Hood . . . Displaced Staten Island inhabitant . . . "Chalk up another one" . . . Always an optimist . . . Once got lost in an elevator at N.Y.U. . . . Diehard disciple of Freud . . . Noted for meal-time comments . . . World's greatest lover . . . "Like to see my etchings?" . . . Enjoys tying cats to clothes lines by their tails.

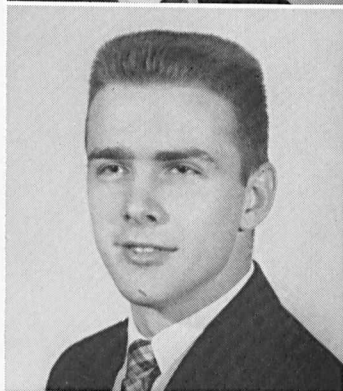

SALLY THOMPSON DOWNES

Sociology

Sigma Sigma Tau; Canterbury Club 2, 3, 4; Argonauts 3, 4; Junior Follies.

Sally . . . Gave up her home economics roommate for homemaking in Towson . . . GBX fan from Freshman year on . . . Huge wardrobe of hand-knitted sweaters . . . Loves Early American furniture and Pennsylvania Dutch cooking . . . Only Argonaut who acquired three "D's" (David Denny Downes) . . . Tactfulness personified . . . Led Girl Scout troop in Westminster . . . "Oh, golly."



"To which fraternity did you say you belonged?"

"But they told me to 'blaze new trails.'"

"Just a note to tell you . . ."

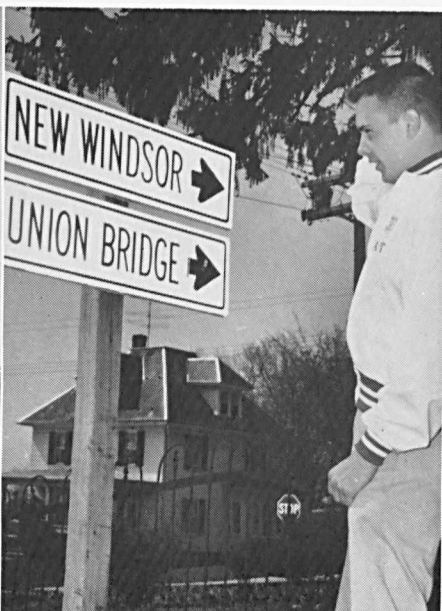
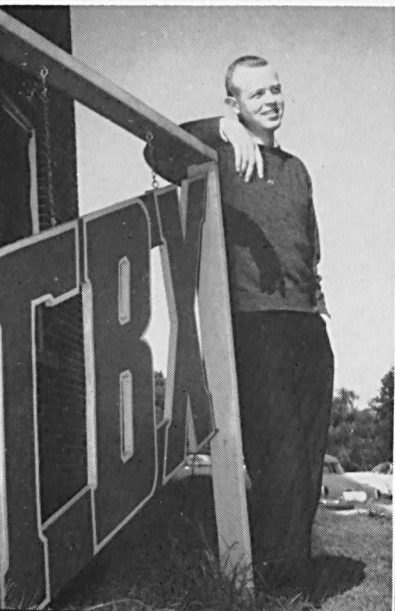



VIRGINIA ANN DREYER

Home Economics

Sigma Sigma Tau; Intramural Sports 1; Home Economics Club 1, 2, 3, 4.

"Ginia" . . . Often seen driving a black Ford . . . Member of N.B.A. and honorary member of G.N.A. . . . Had to keep a neat room for six weeks . . . Artistic talents . . . Midnight furniture mover . . . Has been known to mistake a radiator for a bed . . . Oh what bruises! . . . Once swallowed her unknowns . . . "Is his middle name really Van Gooch?"



DAVID HAMILTON EDINGTON

Sociology

Alpha Gamma Tau; Football 1, 2, 3, 4; F.A.C.; Junior Follies.

"Pogey-Bait" . . . "People have a hard time believing I've never lifted weights" . . . Thinks he's fast for a "big man" . . . Introduces his wife as his girl friend . . . Never could understand why no lab. in family soc. . . Only cadet to have his summer camp map-reading award framed.



EDWARD GEORGE ELSTE, JR.

Chemistry

Tri-Beta 1, 2, 3, 4; French Club 3; Newman Club 1, 2, 3, 4; I.R.C. 2.

"Ed" . . . Sincere . . . Hard working . . . Veteran . . . Married . . . Makes daily trip from Baltimore . . . Last seen on fourth floor Lewis Hall . . . Member of lab every day club . . . Plans sojourn in graduate school.

"Everybody gets mail today, even me!"

"Hello, baby, you know what I like!"

Do you have life insurance?

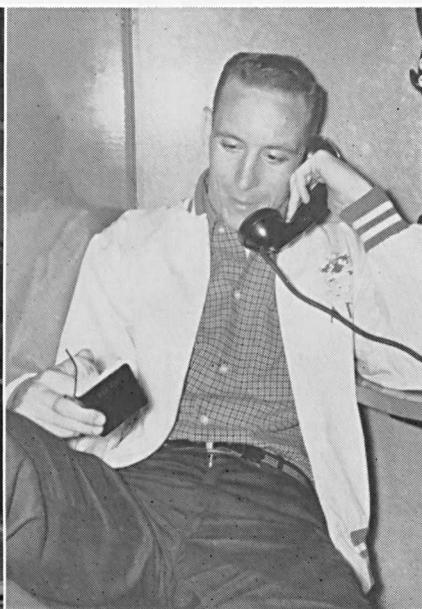

NORMA LEE ETZLER

Biology - Physical Education - Education

Sigma Sigma Tau; Intramural Sports 1, 2, 3, 4; W.A.A. 2, 3, 4; Glee Club 1, 2; College Octette 2, 3, 4; F.T.A. 3, 4; Pom Pom Team 3, 4; ALOHA 4; Junior Follies; French Club 1, 2.

"Normally Edsel" . . . Streak of light on basketball court or hockey field . . . busy referee . . . Calls "Mountain Nairy" home . . . A real Oriole and Colt fan . . . Misses Reggie this year . . . Purple-People Eater of Whippoorwill . . . Three rings means an emergency . . . member of "The Group."

JOANNE LOUISE FILBEY

Home Economics - Education

Sigma Sigma Tau (Chaplain 3); Pep Club 1; Class Historian 1, 2, 3; F.T.A. 2, 3, 4 (Vice-President 4, Program Chairman 3); French Club 1; Home Economics Club 1, 2, 3, 4 (Secretary 2); S.G.A. Class Representative 4; McDaniel Dorm Council 4; Argonauts 3, 4 (Vice-President 4); Tri-Beta 3, 4; Pom Pom Team 2, 3, 4; Junior Follies; ALOHA 4; F.A.C. 2, 4; I.R.C. 3; Trumpeters.

Susie . . . A leader in every field . . . A member of the "band" . . . Consultant for redecoration problems and punch making . . . Ideal Sigma . . . Claimed a New found land for her own . . . Always a willing helper . . . Noted knitter of large-sized sweaters . . . Sews style plus originality into own wardrobe . . . Miss Competence of 1959.

ROBERT NEVINS FOTHERGILL

Economics

Alpha Gamma Tau; GOLD BUG 1, 2, 3, 4 (Advertising Manager 3, Business Manager 4); F.A.C. 2; Albert Norman Ward Dorm President 4.

"Bob" . . . Has a commuting service between here and Damascus . . . Member of the Friday Afternoon Club . . . Has own personal Model T Ford horn . . . Has car—never travels . . . Takes care of Ward's youngsters . . . Finally figured out what R.B.I. was . . . Spent summer camp in the officers' club . . . Noted for some of his choice statements . . . Claims to be one of the fastest waiters in the dining hall.

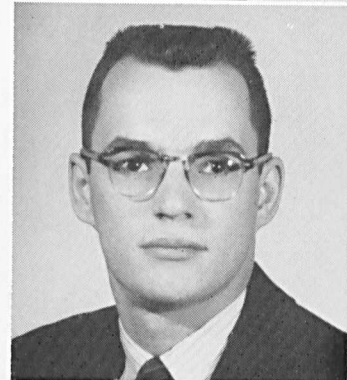
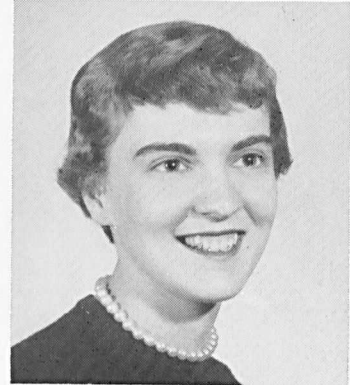

The whistler!

"But I thought we'd eat out to-night!"

"Promises, promises, always promises, but no money!"

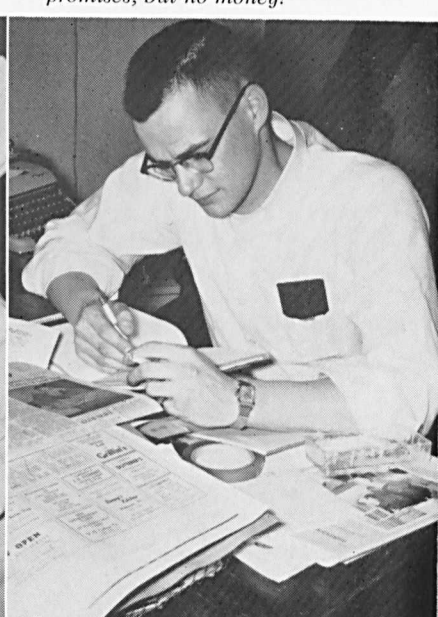



ABDULAZIZ ABDULMAJUID FUTAIH

Physics

Delta Pi Alpha; French Club 1, 2; I.R.C. 1, 2, 3, 4; Flying Club 2, 3; Junior Follies.

"Abdo" . . . Preacher's flying philosopher . . . Pilot's license to accompany degree . . . The laundry man . . . Always with a thought provoking idea . . . A tireless worker . . . Adds international flavor to the campus.



PATRICIA FAITH GARCIA

Music - Education

Sigma Sigma Tau; Choir 1, 2, 3, 4; Glee Club 1, 2, 3, 4; College Octette 3, 4; Sunday Fellowship 1, 2, 3, 4 (Choir Director 3, 4); Delta Omicron (President 3, 4); College Players 3, 4; Junior Follies.

Batty Patty . . . Gargling songbird . . . Leads Sunday School choir . . . "Golly!" . . . Afraid of squirrels and birds . . . Busy, busy, busy, day . . . One of the Three Musicteers . . . "Hello, out there" . . . Finally got a new pair of loafers . . . songstress of "The Group."

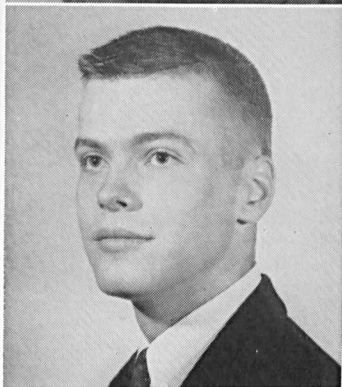

KENNETH BENWARD GIDDES, JR.

Biology

Alpha Gamma Tau (Corresponding Secretary 4); B.S.U. 1, 2; Intramural Sports 1, 2, 3, 4; Junior Follies; Tri-Beta 2, 3, 4; F.A.C. 2; ALOHA (Assistant Photography Editor); R.O.A. 3, 4.

"Kumquat" . . . Little lover . . . Friend of the working girl . . . Most dignified waiter in history . . . Command of the English language is nothing short of phenomenal . . . Compiling a dictionary of "Quat" speech . . . "I'm a charactstrip comicter" . . . Member of the Friday Night Club . . . Likes to drop in on fraternity brothers whenever he gets lost in their neighborhoods.

How far can a one-hump camel go on a bale of hay?

Scenes the audience never sees!

Now, whom are you trying to impress?

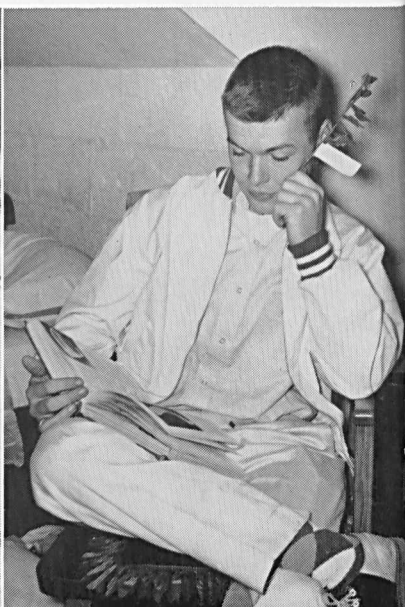
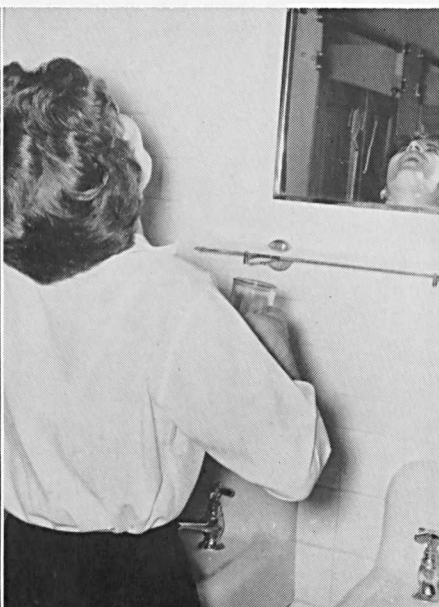

ALLEN RANDALL GILMORE

Philosophy - English - Religion

Gamma Beta Chi; Varsity Soccer 1, 2, 3; Intramural Sports 1, 2, 3, 4; S.C.A. 1, 2, 3; M.S.M. 1, 2, 3; Wesleyans 1, 2, 3 (President 3); Choir 1; Class President 1, 2, 3; S.G.A. 1, 2, 3, 4 (Treasurer 2, President 4); Junior Follies; Student Life Council 4; Student Leaders Conference 4; Who's Who.

"Al" . . . Four year man on soccer bench . . . "Aw, you guys" . . . Happiest little henpecked "husbanderino" in Vetville . . . Used his "head" to get a particular role in Follies . . . Only person to ever park his car in another car's trunk while on college business . . . Never gets home on time . . . Helmsman of S.G.A.

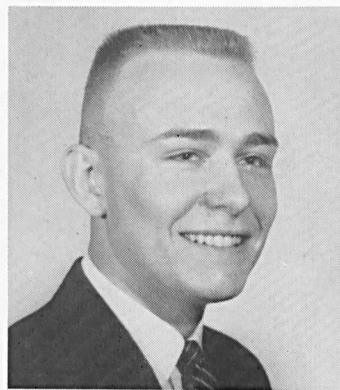

DOROTHY MAE GROSS

French - Education

Delta Sigma Kappa; French Club 1, 2, 3, 4 (Secretary 4); Classics Club 1, 2, 3, 4 (Secretary 4); F.T.A. 4; Junior Follies; Argonauts 3, 4.

"Gross girl" . . . "Dotto" . . . Charter member of the McDaniel High-lifers . . . Often seen with a French book in her hand . . . "I have sooo much to do" . . . Never has anything to wear . . . Had to share Eddie with Uncle Sam . . . "Wait a minute now, you all!" . . . "Oh Nuts" . . . Summer plans include Europe and a wedding.



CARTER LEE HAMMERSLA

English - Mathematics - Education

Men's Glee Club 3, 4; Choir 3; Junior Follies.

Carter . . . City College and Baltimore Junior College's contribution to W.M.C. . . . "I'm sweatin' this course!" . . . "You say you're going to the Pit?" . . . Has tennis shoes—will play . . . Thursday night—choir, Friday night—the Pit and anywhere thereafter.

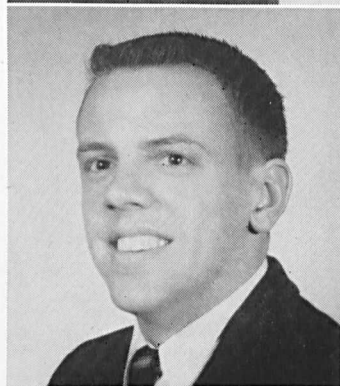

"Take me to your leader!"

"Now, uh-one-and-uh-two-uh."

"She'll never believe me!"





KAREN ELEANOR HELBIG

Music - Education

Sigma Sigma Tau (S.G.A. Representative 3, Alumni Secretary 3, President 4); *Women's Glee Club* 1, 2, 3, 4 (Accompanist 2, 3); *Delta Omicron* 3, 4 (Vice-President 3, 4); *Class Secretary* 3, Vice-President 4; *Intramural Sports* 1, 2, 3, 4; *Canterbury Club* 1, 2, 3, 4; *French Club* 1; *F.T.A.* 4; *Junior Follies Accompanist*; *F.A.C.* 4; *College Players* 3, 4; *Trumpeters*.

"Kare" . . . Another leader . . . Also a member of the "Band" . . . Gavel wielder of the Sigmas . . . One of the Three Musicteers . . . Always a fashion plate . . . Accompanist for Follies . . . Has the lips for the trombone . . . "Oh, my goodness!" . . . A member of "The Group."



ANN MARIE HISLEY

Sociology

Sigma Sigma Tau (Sergeant-at-arms 3); *CONTRAST* 3, 4; *ALOHA* 4; *B.S.U.* 1, 2, 3, 4 (Secretary 3); *F.A.C.* 2, 4; *S.C.A.* 2, 3; *Junior Follies*; *McDaniel Dorm Fire Chief* 4; *Pep Club* 1, 2; *Argonauts* 4.

"Hiss" . . . Our social butterfly . . . Never in her room . . . "Am I really a character?" . . . Commuter to Montrose . . . "I can't back up" . . . Baughers' steady customer . . . "I really think I'm crazy" . . . Sub-leader in a sub-system . . . Oldest Girl Scout at Whippoorwill . . . Sigma plus, plus, plus . . . "Shut up and eat your brownies!" . . . The hypochondriac of "The Group."



REBECCA JANE HOUSE

Latin - Education

Delta Sigma Kappa; *Orchestra* 1, 2; *Classics Club* 1, 2, 3, 4 (Vice-President 4); *F.T.A.* 3, 4; *French Club* 1, 2, 3, 4; *Junior Follies*.

"Beckie" . . . Light and bright redhead . . . Avid fan of rock and roll in off moments . . . Night owl . . . But I have to study tonight! . . . "Nunc est faciendum" . . . Leaves a sister to carry on W.M.C. tradition . . . Great inventor of ethical problems . . . "Frankly, I don't give a darn!"

Off to another meeting!

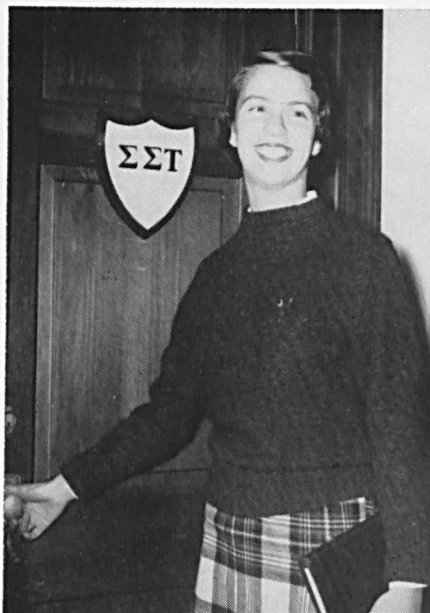

"Say, chief, where's the fire?"



"Do they always make you practice outside?"



STANLEY FLETCHER HOWELL

Physics

Gamma Beta Chi; French Club 1, 3; Junior Follies; F.A.C. 2; S.G.A. Class Representative 2; Wesleyans 2, 3; ALOHA 4 (Associate Editor); Argonauts 3, 4; Men's Glee Club 1; College Choir 1, 2, 3.

"Stan" . . . "Dr. Stanley, I presume?" . . . Almost uncontrollable urge to launch his own moon rocket . . . "Cut out the foolin' Ron, my marks slipped to a 2.9 last semester" . . . Only man in GBX with less hair than Gilmore . . . Owns a library of about 6,000 grad school catalogues . . . Took away George's rocket pilot's license.

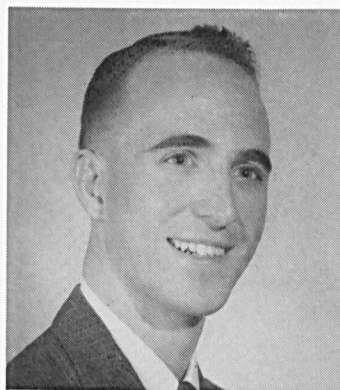

LAWRENCE EDWARD HYATT

Physics - Mathematics

Delta Pi Alpha.

Larry . . . D.A.R. in every class . . . Began wearing a gold band in freshman year . . . Mixes marriage with physics . . . Seen only in Grille . . . Travels in purple and gold circles.

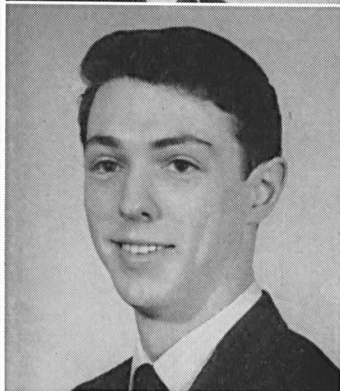

MANFRED KLAUS JOERES

Pre-Medical

Delta Pi Alpha (Vice-President 4); I.F.C. 3, 4; F.A.C. 2, 4; S.G.A. 3; Tri-Beta 2, 3, 4 (President 4); R.O.A. 3, 4; Judicial Board 3, 4 (Chairman 3); Junior Follies; Student Leaders Conference 4; Who's Who.

Most call him "Schultz" . . . Some call him "Memphis" . . . Has been known to blush—when necessary and when not . . . Speaks English on occasions . . . Nightly apPITites—for pizza, of course . . . So gung-ho he paid his own summer camp tuition . . . "Cut it out now or you're gonna get me mad."

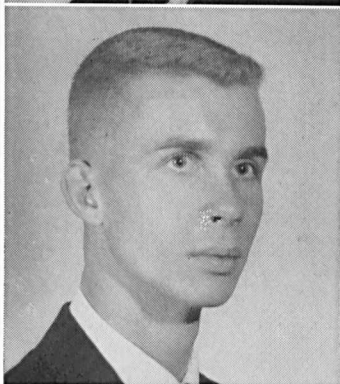

Up and coming Einstein . . .

This is married life?

This little piggy went to market.

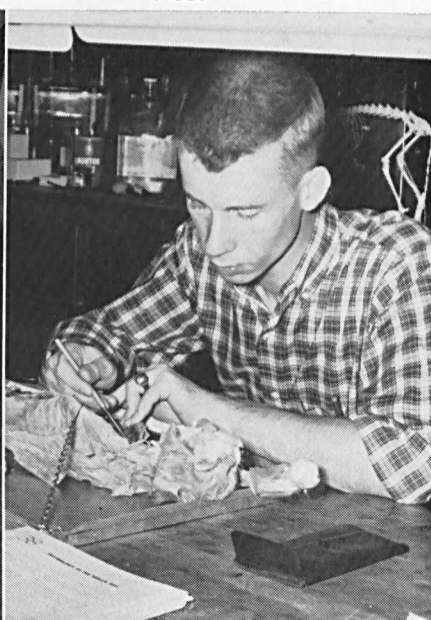
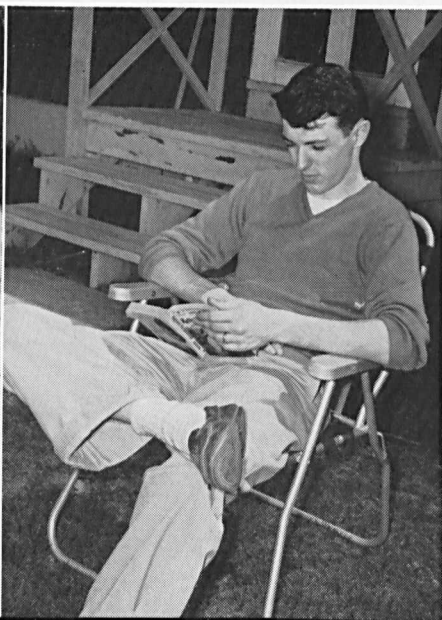
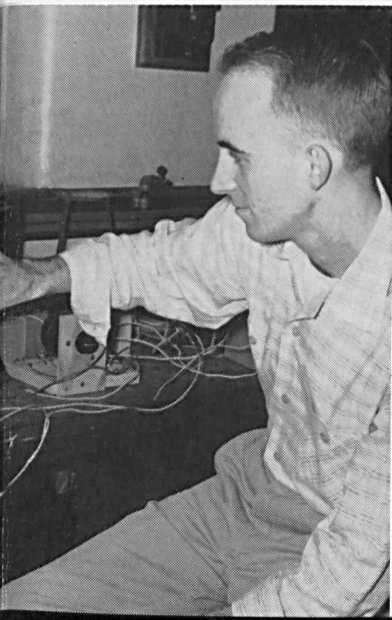



JANET SUTHERLAND JOHNSTON

English - Education

CONTRAST 3; *Intramural Sports* 1, 2; *Junior Follies* Co-author.

"Jan" . . . Decided she liked Vetville better than the Hill . . . Renowned Co-author of "The Making of Prudence Grunion" . . . Has been known to do some art work for the Preachers . . . Designs and makes her collegiate wardrobes . . . Once made a formal in one afternoon . . . Little study—high marks . . . Likes to talk . . . Survived education and practice teaching.

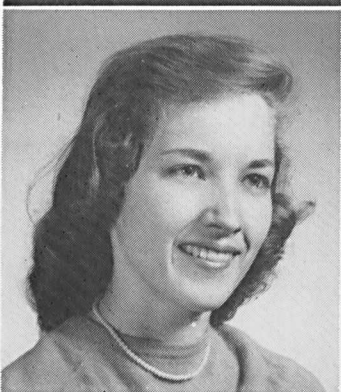

ALICE DUVALL JOINER

Psychology

Delta Sigma Kappa; *French Club* 1, 2; *International Relations Club* 3, 4 (*Secretary* 4); *Tri-Beta* 3, 4; *S.C.A.* 1.

"Dee" . . . Founder of Sigma Fi Fi (sleep, food and fun) . . . "Gee, my hair looks good" . . . Hates to study for tests and to wait breakfast in the dining hall . . . "Oh, dear" . . . Major field-kibitzing . . . "Anybody got any food?" . . . Go west, young man.



NANCY PHILIPPA JONES

English - Education

Sigma Sigma Tau; *Choir* 2, 3, 4; *Classics Club* 1, 2, 3; *College Octette* 2, 3, 4; *Canterbury Club* 1, 2, 3, 4; *Sunday Fellowship* 1, 2, 3; *May Court* 3; *F.A.C.* 2, 4; *Junior Follies*; *F.T.A.* 3, 4.

"Nance" . . . Mountain gal who lost her heart to the Eastern Shore . . . That natural all-American cover girl look . . . Softly spoken gems of wisdom . . . Oh those eyes! . . . From a short-sheared cutie to a long-locked beauty . . . "Oh, I'm so happy!" . . . Wide-eyed listener . . . Barefoot summers.

Think it'll pass the censor?

She has her cake and eats it, too.

"Ain't love grand?"



AMIN NAIF JURF
Chemistry - Pre-Medical

Delta Pi Alpha.

Amin . . . Transfer from Lafayette in sophomore year . . . Truly working his way through college . . . A preacher who got married after his Junior year . . . "Where can I find some second-hand furniture?" . . . *Peg O' My Heart* . . . Dancer with a foreign flavor.

CLARENCE ALBERT KAYLOR
English

Gamma Beta Chi (Vice-Treasurer 3, Vice-President 4); College Players 3, 4 (Stage Manager 3); Tennis Manager 2, 3; I.F.C. 3, 4; F.A.C. 4; College Band 1, 2; Intramural Sports 2, 4; Wesleyans 1, 2, 3, 4 (President 3); S.C.A. 1, 2, 3, 4; M.S.M. 1; Junior Follies; ALOHA 4; Fischbach Scholarship Committee 1, 2, 3, 4; R.O.A. 3, 4.

Tom . . . Butler, Pa.'s most educated coal miner . . . Only chaplain in the M.P.'s . . . "Hey Bruce, there's a sign!" . . . "George, I got a problem. Things are goin' too good." . . . "I shoulda read the stuff." . . . GBX Vice-Chi . . . Second person to escape from Westminster jail . . . When's that next canoe trip? . . . Only pre-flight at summer camp . . . Took econ for fun . . . "Vulcan's my name, fire's my force—coupled with a few dozen . . ."

ROY WEBB KENNEDY
Economics

Alpha Gamma Tau; GOLD BUG 1, 2; Track 1, 2, 3, 4; Argonauts 4 (President 4); R.O.A. 4; I.R.C. 1, 2; Intramural Sports Director 3, 4; Junior Follies; Student Leaders Conference 4; Who's Who.

"Speedy" . . . "Where's Roy" . . . Only track scholarship man who doesn't hurry . . . Noted for promptness . . . Thinks about Virginia girls at W.M.C. and W.M.C. girls in Virginia . . . One of the few who spent his college career studying . . . Fine sense of humor . . . Big spender from the South . . . Remains undisturbed at humanity's antics . . . Most conscientious house mother in the Bachelor's history.

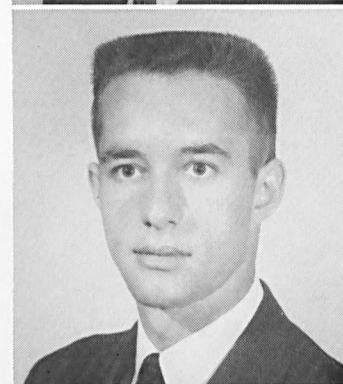
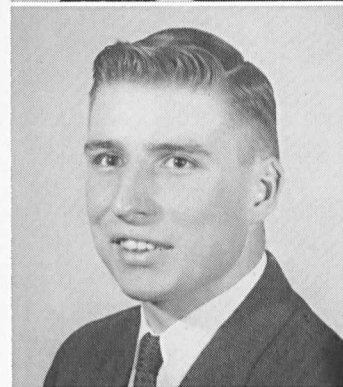
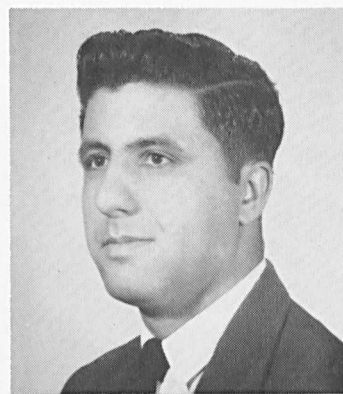

Forgetfulness pays a special price.

"But I always study in bed!"

"If I pull my muscle this time . . ."

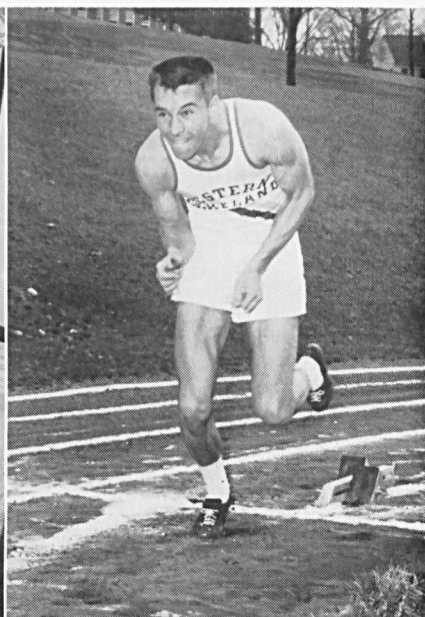
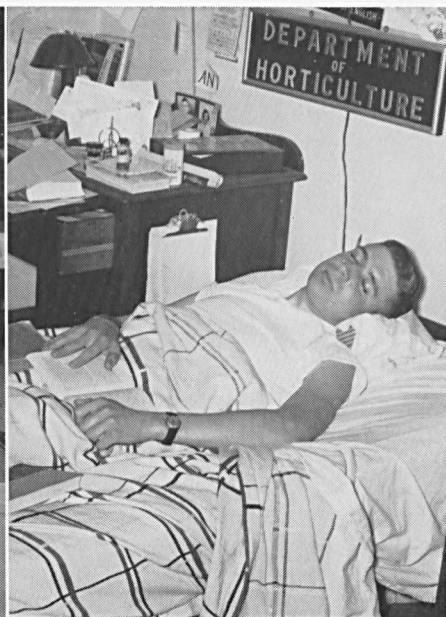



ANN KINNEY

Religion - Philosophy

Sigma Sigma Tau; S.C.A. 1, 2, 3, 4 (*Cabinet* 2, 3, 4); M.S.M. 1, 2, 3, 4 (*President* 4); *Sunday Fellowship* 1, 2, 3, 4; *GOLD BUG* 3, 4; F.A.C. 2; *Fischbach Scholarship Committee* 1; *Intramural Sports* 1, 2; *Junior Follies*.

Annie . . . Proud possessor of a GBX bulletin board . . . "Back to my diet tomorrow" . . . Favorite food—ice cubes . . . Insanely jealous of roommate's naturally curly hair . . . Would get an "A" in procrastination . . . Gets paid for tray-totin' with Tom—that's work? . . . Spent summers typing for Uncle Sam . . . Averages at least twelve hours of sleep a day—mostly in class . . . Happiest as a barefoot country girl.



EVA LALLAS

Biology - Education

Delta Sigma Kappa (*Treasurer* 2, 4); *Tri-Beta* 1, 2, 3, 4; *Classics Club* 1, 2, 3, 4; F.T.A. 2, 3, 4; *Junior Follies*; ALOHA 4.

"Little Evil" . . . "Lollipop" . . . Charter member of McDaniel High-lifers . . . Only Greek of "Dianopolis" . . . "Hello, out there!" . . . "Anyone for bridge?" . . . Likes to play "sickbeds" . . . I've got marasmus!" . . . New room arrangement every two weeks . . . Dig that crazy laugh . . . "I've got a confession to make." . . . "This is true!" . . . Back to Europe someday.

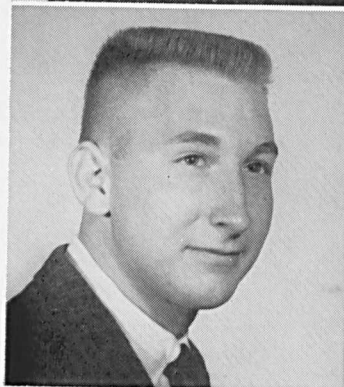

LAURENCE ROBERT LANGFELDT

Sociology

Gamma Beta Chi; *Soccer* 3.

Larry . . . Transfer from Towson State . . . Owner of many pipes and a unique tobacco dispenser . . . One of Western Maryland's few ice hockey players . . . Uses a blanket to keep warm in the "London Iron" . . . "You do have your troubles, don't you?" . . . Prizes a collection of hi-fi Mantovani . . . Avid lacrosse recruiter . . . "Man, my car needs special gas."

"If everyone would light just one little candle."

"But it's so educational!"

"Always room for one more!"



ALMA JEAN LEATHERWOOD

Home Economics - Education

Sigma Sigma Tau; French Club 1, 2; F.T.A. 4; F.A.C. 4; Home Economics Club 1, 2, 3, 4 (Treasurer 3, Vice-President 4); Junior Follies; ALOHA 4.

"Jeannie" . . . "Miss Pooch" . . . Loyal Bachelor girl . . . Got Hal on the management house inventory . . . "That's neat" . . . Hi-fi music lover . . . Crowning glory of dark brown, naturally curly hair—washed three times a week . . . "Gotta meet Hal" . . . Took two years to knit socks . . . Hilarious giggle . . . Tray-toter for three years . . . Plans a career of ending a bachelor's bachelorhood.



BRUCE LYNWOOD LEE

Economics

Gamma Beta Chi (Pledge Master 3, Vice-Treasurer 3, Treasurer 4); Choir 2, 3, 4; Student Leaders Conference 4; R.O.A. 3, 4 (Vice-President 4); F.A.C. 2; Track 1; Tennis 2, 3, 4 (Captain 4); Soccer 1, 2, 3, 4 (Co-Captain 3, 4); Intramural Sports 2, 3, 4; Class Treasurer 2; Junior Follies.

"Bruce" . . . "Has Head—Will Use" and does for soccer, tennis, and Company A of ROTC Battalion . . . Likes Melba toast for some reason . . . Promoter of sloppy dress in Dining Hall . . . GBX's Mr. Money Bags . . . Lends voice to college choir . . . under "Price" controls for four years . . . Mistaken for Dr. Whitfield in Junior Follies . . . Known to travel by canoe.

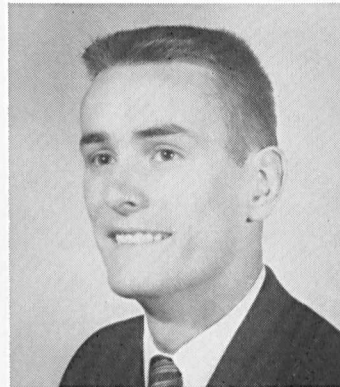

JEANETTE TYLER LEFTWICH

English - Education

Delta Sigma Kappa; S.C.A. 1, 2; French Club 1; Women's Glee Club 1, 2; F.T.A. 4.

Jeannette . . . Left W.M.C. to take up housekeeping in Vetville . . . Loved practice teaching—especially that twenty-three mile drive to Hereford High every morning . . . "Oh, girls" . . . Always busy at the church on weekends.



Who needs paint?



"Look out, there's a bird overhead!"



What does Emily Post say about it?





EVELYN CLIFTON LENNON

History - Education

Evelyn . . . Three children and college, too . . . Late to bed and early to rise . . . "My own driving scares me" . . . Crusader for a new day room . . . A Whitfield fan . . . Longs for dust-free homes . . . Has the admiration of all . . . No one can figure out how she manages to get it all done.

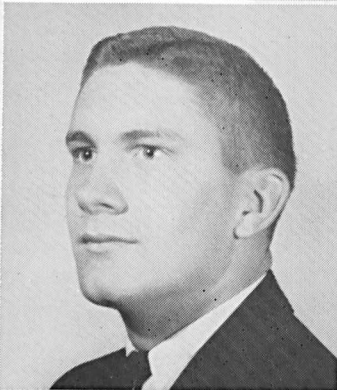

JAMES IRVIN LEWIS

Economics

Alpha Gamma Tau; Class Treasurer 1; Football 1, 2, 3, 4; Track 1, 2; ALOHA 4; R.O.A. 3, 4 (President 4); F.A.C. (Co-Chairman 4); Cadet Battalion Commander 4; Student Leaders Conference 4; Intramural Sports 1, 2, 3, 4; Junior Follies; Who's Who.

"Nuts" . . . Doc Ensor's right hand man . . . Got a new car for catching a pass . . . Signed up for six months after attending summer camp . . . Always surrounded by Playmates . . . Spent two months trying to learn how to jitterbug . . . Roomed with the Headwaiter who almost cooked his goose . . . Has to ask Dewey if he wants to use his own car . . . Been known to babysit for cocker spaniels.

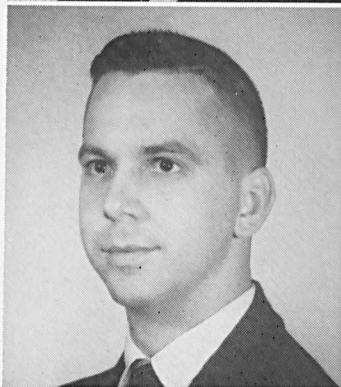

JAMES EDWARD LIGHTNER

English - Mathematics - Education

Choir 1, 2, 3, 4; College Players 2, 3 (Electrician); College Band 1, 2, 3; Little Symphony 1, 2; F.T.A. 1, 2, 3 (President 3); M.A.F.T.A. 1, 2, 3 (State Vice-President 1, 2, State President 3); Junior Follies; Argonauts 3, 4 (Fellow 4).

"Jim" . . . The tall, nice guy . . . Gung-ho F. T. A. . . . Made grilled-cheese sandwiches behind closed doors . . . "Anyone want to go to Baughers?" . . . "Who's been in my lighting box?" . . . Never lighted plays so you could see faces . . . Kept a "sacred file" . . . "A place for everything and everything in its place."

The South will rise again!

"Did you really come to see Buff?"

"Lead us from light into darkness!"

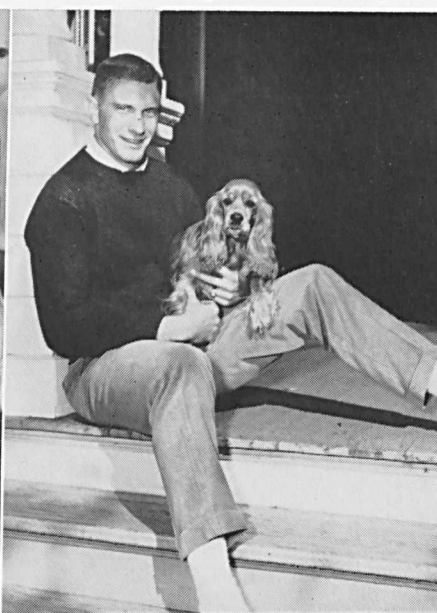
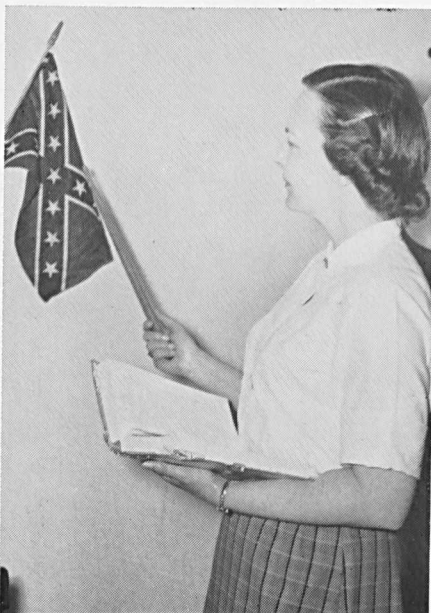

RONALD LITTO

Pre-Dental

Gamma Beta Chi (Corresponding Secretary 3); F.A.C. 2; Junior Follies; R.O.A. 3, 4.

"Ron" . . . "I'm not a South Phillie hood" . . . The only dentist in the world who can't stand hurting people . . . "Aw, come on Stan cut it out!!" . . . A real lady killer . . . "I shoulda stood away from her" . . . "Hey Al, what's new?" . . . Loved R.O.T.C. Summer Camp . . . "Close the light, and shut that radio." . . . GBX's whole-sale man.



MARJORIE WOODWARD LOCKWOOD

Mathematics - Psychology

Sigma Sigma Tau; Class Vice-President 1; S.C.A. 1, 2, 4; M.S.M. 1, 2; Blanche Ward Dorm Council 2; Orchestra 1; French Club 1, 2; Tri-Beta 2; Argonauts 3, 4.

"Margie" . . . Took chemistry—and the professor, too! . . . Sandwich suppers in the lab are SO romantic! . . . Dual major with top grades in both . . . "Now that I'm a faculty wife, I guess I'll have to wear a hat!" . . . "Won't you PLEASE come down and see us sometime?"

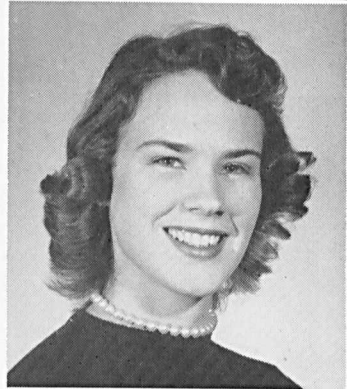

ROBERT EARL LONG

Economics

"Earl" . . . Quiet, never heard to raise his voice . . . Econ. major . . . One of our day-hopping Seniors . . . Lives in Westminster since changing his status by taking for himself a wife . . . Drives a blue and white "Olds", but says he'd sell it—"Got to apply some of those Principles of Economics to everyday life, you know."

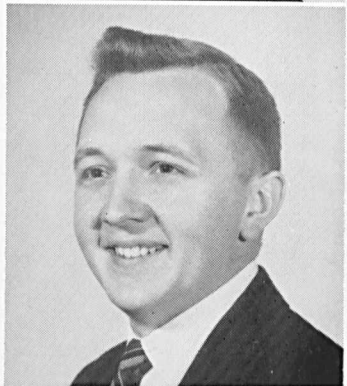

Don't sneeze!

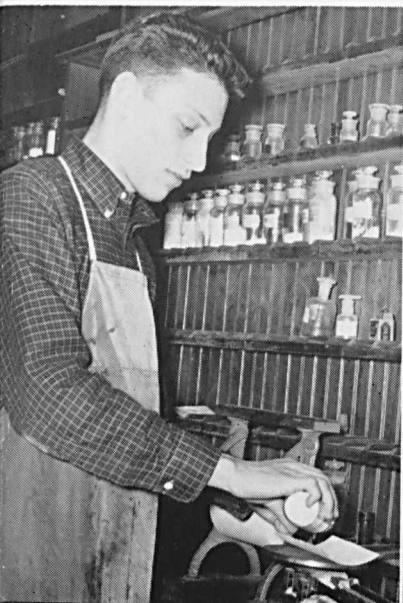

"What's for dinner, Hon?"

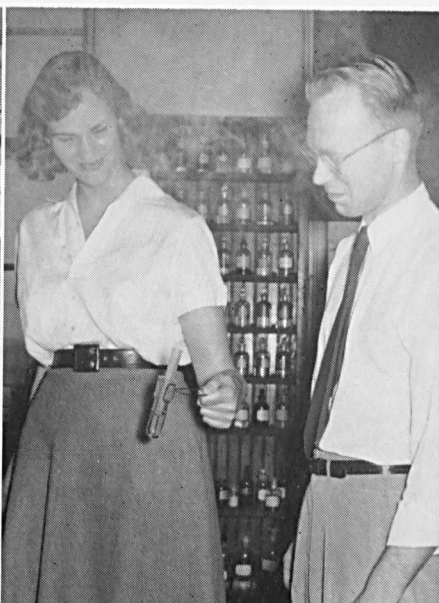

Day-Hop special leaving from gate one.





NELSON EDWARD LUKEMIRE, JR.

Biology

Alpha Gamma Tau 2, 3, 4 (Tau 3); Soccer 2, 3; Wrestling 2; Intramural Sports 1, 2, 3, 4; Tri-Beta 2, 3, 4; F.A.C. 2; French Club 1, 2; Junior Follies.

"Propeller" . . . Lives in his own dream world . . . Well known for dry subtle wit . . . Fencing and equestrianism . . . The gentleman prefers blondes . . . Displayed some color at Joe King's . . . Had car, wouldn't travel . . . Frustrated pre-med . . . "Huh?" . . . Has only Ivy League pajamas on campus . . . Good competitor and ardent fan at all campus sport events . . . One of Maurice's friends.



TERESA LOUISE MANCUSO

Home Economics - Education

Delta Sigma Kappa; S.C.A. 1, 2, 3, 4; B.S.U. 1, 2, 3, 4 (Secretary 3, Worship Director 2, 4); Home Economics Club 2, 3, 4; F.T.A. 3, 4; Wesleyanettes 1; Junior Follies.

"Terry" . . . Always folds things . . . "Ooh, there's a bug; he even has a facial expression" . . . "Where's the chipped beef?" Sparkling dark eyes . . . Quiet, but not for long . . . Believes haste makes waste . . . Has a special Airman named Ed . . . Plans to put her Home Ec to practical use in the near future.



LELIA ANNE MANNING

Sociology

Phi Alpha Mu (Sunshine Chairman 3, Torch Co-editor 3, Secretary 4); Pom Pom Team 2, 3, 4; French Club 1; Homecoming Attendant 2; May Court (Attendant 2, Duchess 3); Delta Pi Alpha Sweetheart 1; ALOHA 4; Junior Follies.

"Lee" . . . "P. Pixie" to the dining hall crew . . . Bushels of charm . . . Always a good word for everyone . . . Sincerely sweet . . . "She's cute" . . . "Aw, he's a good ole thing" . . . Captivating eyes and contagious smile . . . Sweetheart of many, but her heart belongs to Tank . . . Practiced the art of diplomacy as psychological secretary . . . Social work tendencies.

"Those who go round in circles shall be known as wheels."

"Don't peek; it's personal!"

"Watch that Tank!"

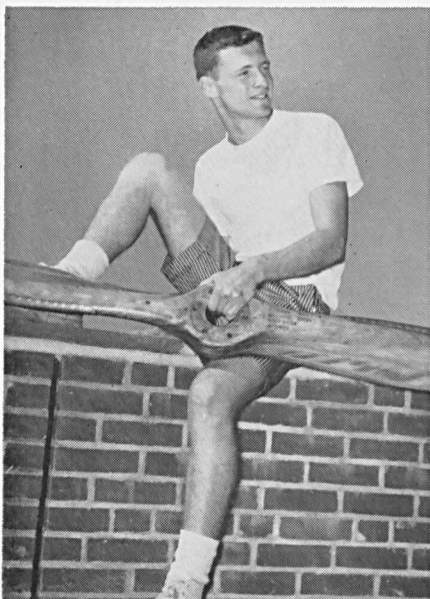

LUTHER HOWARD MARTIN, JR.

Sociology

Pi Alpha Alpha (Recording Secretary 3, Vice-President 4); *I.F.C.* 3, 4; *S.C.A.* 1, 2, 3, 4 (Treasurer 3); *M.S.M.* 1, 2, 3, 4 (Regional Vice-President 3, Regional President 4); Choir 2, 3, 4; *College Players* 2, 3, 4 (Lighting 3, 4); *Sunday School* 1, 2 (Treasurer 2); *Wesleyans* 1, 2; *Junior Follies*; *Intramural Sports* 4.

"Adam Coufield" . . . "Pre-flight from Washington" . . . Full of witty ideas . . . Has a Sigma for a buddy . . . Black and White's creative genius . . . Helped Earp build his garage to pass sociology . . . Practices Yogi . . . "Neat, Neat, Neat!" . . . Ran the dog and cat kennel of MacLea . . . Barf! . . . Outlasted Ping Pang . . . Keeper of the far corner.

DOROTHY ALICE MATHIAS

Music - Education

Sigma Sigma Tau (Chaplain 4); *F.A.C.* 4; *Women's Glee Club* 2, 3, 4; *Choir* 3, 4; *L.S.A.* 3, 4 (President 4); *S.C.A.* 4; *ALOHA* 4; *Orchestra* 1, 2, 3, 4; *Junior Follies*.

Dottie . . . Became a member of "The Group" in her Junior year . . . Tune teacher for tiny tots . . . A real riot . . . Dottie Wattie . . . Slaves for Penney's . . . "How's your form?" . . . One of the three musceteers . . . Day hop for two years . . . Has a 'Chortle' . . . Whacky wit.

LEWIS THOMAS MILLER III

Mathematics - Education

Gamma Beta Chi (Beta Pi 3, 4); *B.S.U.* 1, 2, 3, 4 (Vice-President 2, 3, Treasurer 4); *Intramural Sports* 2, 3, 4; *College Players* 3, 4; *S.C.A.* 1, 2, 3, 4; *F.T.A. L.* 4; *Tri-Beta* 1, 2; *R.O.A.* 3, 4; *Sunday Fellowship* 3, 4; *Junior Follies*.

"Tom" . . . Keeps Gamma Bet's well fed . . . Passion for spaghetti and a certain nurse in D.C. . . . "Betcha a quarter I flunked it" . . . First class laundryman . . . Keeper of "Mother Miller's Kitchen" . . . Middle member of second GBX clubroom . . . Big plans for June 6th . . . One of Spicer's Boys . . . One memorable semester in Old Ward . . . Perpetual car trouble.

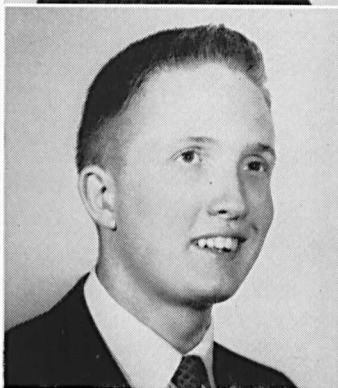
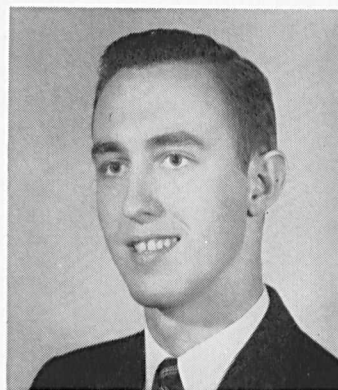

Reading the hymns of Martin Luther.

Do you really dig that stuff?

Here comes Santa Claus.

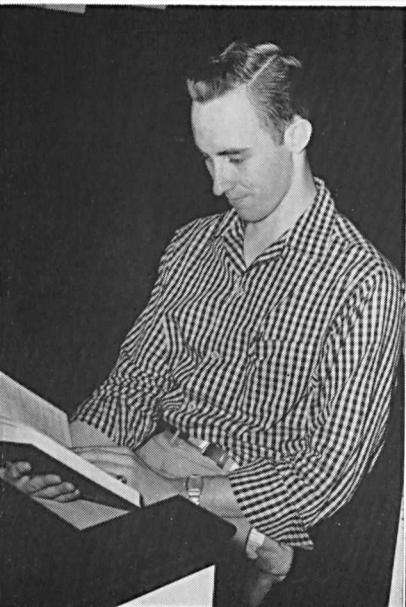



MARJORIE ANN MILLER

Psychology

Sigma Sigma Tau; Intramural Sports 1, 2, 3, 4; Wesleyanettes 1; Junior Follies.

"Marge" . . . Cobarge . . . Charter member of McDaniel High-lifers . . . "What is this madness?" . . . Bridge minor . . . Tennis racketeer . . . Likes to shoot people—with a camera, that is . . . Goes to town with that sewing machine and paint brush . . . McDaniel vigilante . . . Had roommate—will travel 3,000 miles to see.

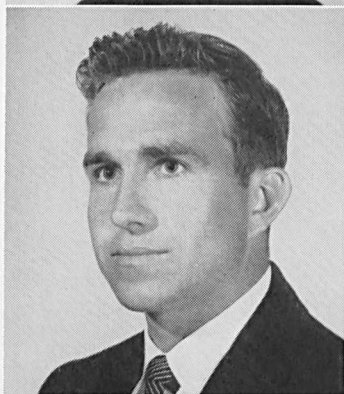

EUGENE CHARLES MIOLEN

Economics

Football 2; Golf 2, 3, 4.

"Gene" . . . Georgia boy from north . . . Married a Baltimore beauty . . . Colleen is his pride and joy . . . Majors in golf; minors in econ . . . Nine years in the Navy left him with many a colorful yarn . . . A February grad . . . Made it in three years . . . "I'd like to go into the oil business—pumping gas."



KATHERINE ANN MITCHELL

Physical Education - Sociology - Education

Sigma Sigma Tau; W.A.A. 4; Women's Glee Club 1; ALOHA 4; Intramural Sports 1, 2, 3, 4; Junior Follies; F.T.A. 3, 4; Newman Club 1, 2, 3, 4 (President 4); College Octette 2, 3, 4; R.O.T.C. Sponsor 4.

Mitchell . . . Designer of class floats (and does all the work) . . . "I think that's *really* neat" . . . Unofficial adjourner of sorority meetings . . . "I'm going *downtown*" . . . Has an igloo up north, commutes via dog team . . . Girl amazon . . . Champagne smile . . . Plans ahead . . . 'Group's' practical one.

That's the lazy man's way.

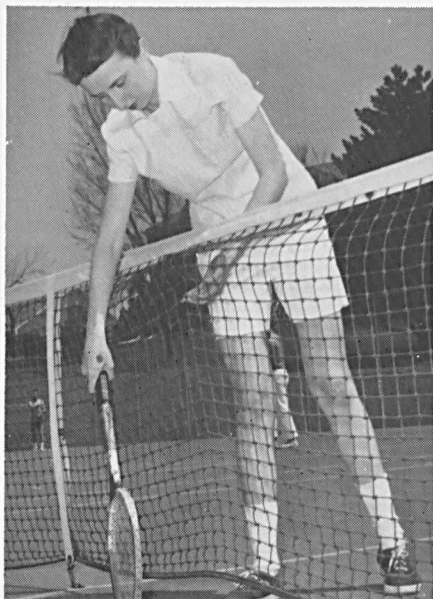

The form's all right; now use the ball.

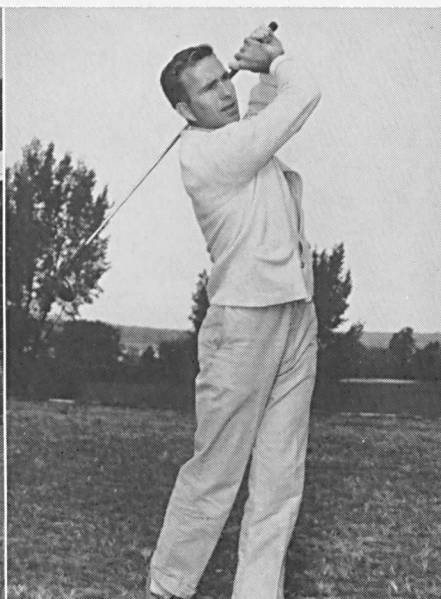

A coeducational fraternity?

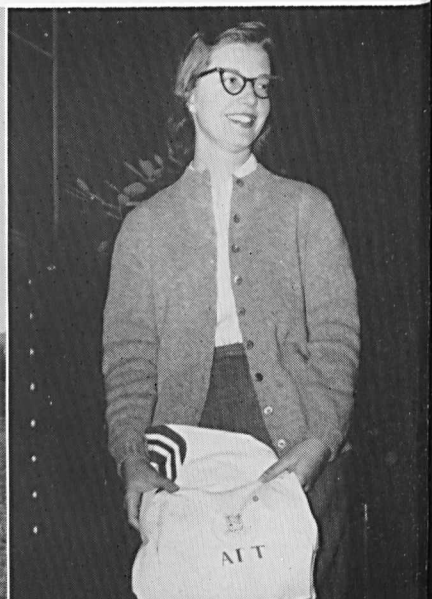

THEODORE GEORGE NEIL

Economics

Gamma Beta Chi; Canterbury Club 2, 3, 4.

"Ted" . . . Proud owner of citizenship papers, a suffering six (car?), and a Trumpeter . . . Like the "Bear", a professional student . . . Hates to impose . . . A member of the "old guard" in red and blue ranks . . . A veteran of many "experiences" . . . "Nanook of the North" . . . One of the Dr.'s disciples . . . "Have you seen Benny?" . . . "I'll ask Joanne" . . . A friend indeed.



MELBA LOU NELMS

Home Economics

Phi Alpha Mu (Sunshine Chairman 3); Choir 1, 2, 3; S.C.A. 1, 2, 3, 4 (Cabinet 2, 3, Vice-President 4); B.S.U. 1, 2, 3, 4 (State President 3); Home Economics Club 2, 3, 4; Junior Follies; Sunday Fellowship 1, 2, 3, 4; Intramural Sports 1.

Melba . . . "Hello there, friends." . . . Disorganization plus . . . Has been known to get up for breakfast . . . Always on a diet . . . S.C.A.'s able vice-president . . . Loves children, canoes, the Gamma Bets and a guy named Bruce . . . Vestal Virgin of the follies . . . Expert in knitting and making baby's clothes . . . "Come on everybody, it's exercise time."



KENNETH WAYNE NICKOLES

Political Science

Alpha Gamma Tau; Rifle Team 2, 3, 4.

Ken, alias "Doodles" . . . "He's a day hop, the guy in the red and black Chevy convertible with duals" . . . Consistent number one man of the rifle team . . . Graduates in February with the aid of a G-burg summer session . . . Gets up at five o'clock to go hunting, but can't make eight o'clocks.

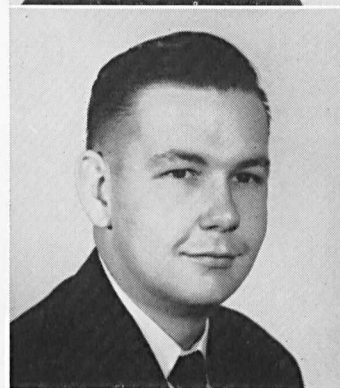

"I'm getting too old for this sort of thing."

The SCA must be having a party.

Glad you have time to read magazines.

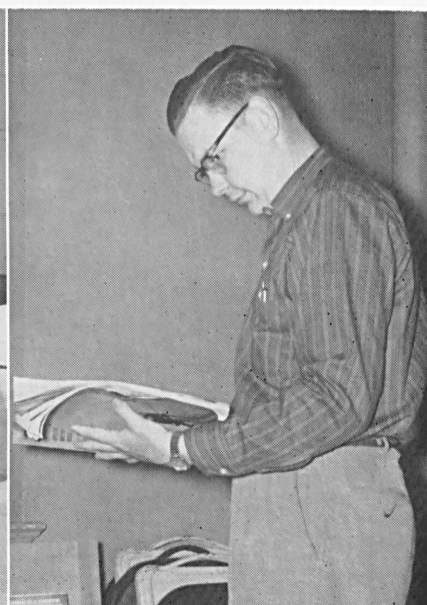

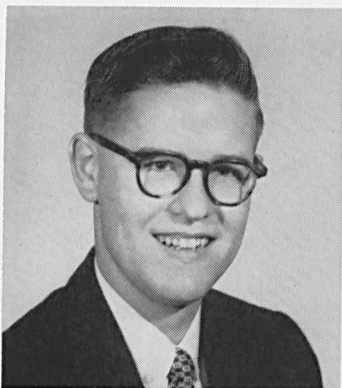

ROBERT LOUIS OTTO

History

Gamma Beta Chi; GOLD BUG 1; CONTRAST 2, 3, 4; Rifle Team 3, 4; Argonauts 3, 4 (Treasurer 4); R.O.A. 3, 4; S.C.A. Cabinet 4; ALOHA 4; Junior Follies.

"Bob" . . . Termpapers his hobby . . . "Mr. Bolo" of the Rifle Team . . . For CONTRAST—on the business staff . . . Helped Dr. Hovey find a name for his son . . . Likes a certain skunk . . . One of Whitfield's boys . . . "Now, now, Charlie."



ANN LOUISE PALMER

Home Economics - Education

Delta Sigma Kappa; Home Economics Club 1, 2, 3, 4; Westminster Fellowship 1, 2, 3, 4; S.C.A. 1, 2, 3, 4; Wesleyanettes 1; F.T.A. 4; F.A.C. 4; Junior Follies.

"Ann" . . . Future writer of textbook on children's clothing . . . "Get on the stick!" . . . Constantly reading, sewing, washing, or talking . . . Battles long trips home with vitamins . . . Dear-r-r . . . Survived education, economics, and six weeks in Management House . . . Addicted to "cold" coffee.



RICHARD BRUCE PALMER

Biology

Gamma Beta Chi; Choir 3, 4; Junior Follies.

Dick . . . Made comeback at summer school . . . Marriage was made at choir practice . . . From Angel in choir to Pluto in Hell . . . "It's so nice out" . . . Lost twenty pounds before the wedding . . . A devilish smile . . . Left the education department for parts unknown . . . Had the only car on campus that caught bugs.

Call out the militia!

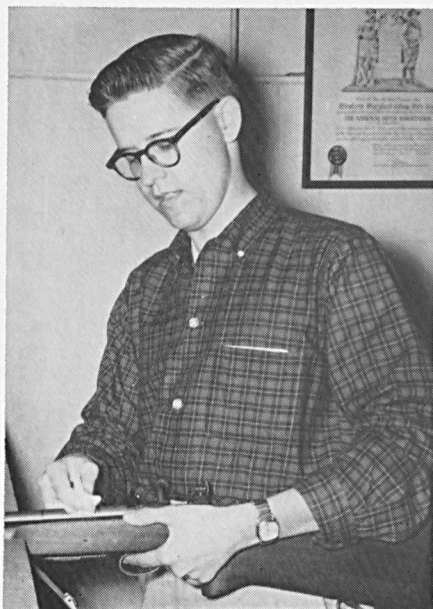

Isn't she domestic?



Guess we know who's boss!



EVELYN KAY PAYNE

Psychology

Phi Alpha Mu (Treasurer 4); I.S.C. 3; I.R.C. 2, 3; Tri-Beta 2, 3; Cheerleader 2, 3, 4 (Co-captain 4); Intramural Sports 1, 2, 3, 4; Argonauts 3, 4; Junior Follies.

"Kay" . . . "I reckon" . . . "C'mawn y'alllll" . . . Peppy ponytail leads the cheers . . . Bouncy bobby-soxer one minute, femme fatale the next . . . Pensacola on an impulse . . . "Hey Kay, turn around 'n walk away one time" . . . "I'll take set eight" . . . Preacher gal for always . . . Haunts Science Hall by night . . . Has the homemaking urge.

CAROL LEE PETTERSEN

Mathematics - Education

Sigma Sigma Tau; Tri-Beta 1, 2, 3; Intramural Sports 1, 2, 3, 4; W.A.A. 2, 3, 4; CONTRAST (Business Manager 2, 3, 4); F.T.A. 3, 4 (Treasurer 4); Scholarship Committee Treasurer 1, 2, 3, 4; B.S.U. 1, 2, 3, 4 (Vice-President 3, 4); Argonauts 3, 4; Junior Follies; F.A.C. 2.

C. P. . . . Girl athlete . . . Organized to the Nth degree . . . "As a mathematician" . . . Not really treasurer for every group on campus, it just seems like it . . . Always willing to help . . . Unbounded energy . . . Willing to be Willen . . . Energetic member of "The Group."

SHERRY ELLEN PHELPS

History - Education

Sigma Sigma Tau; Class Vice-President 2, 3; Junior Follies; Pom Pom Team 2, 3, 4; Women's Glee Club 1, 2, 3; College Octette 2, 3, 4; F.T.A. 1, 3, 4 (Secretary 3); S.C.A. 1, 2; S.G.A. (Vice-President 4); Women's Council President 4; Trumpeters; Who's Who.

Sher-Babe . . . They call her "Flaming Mamie" . . . Also Prudence Grunion . . . Al's right-hand gal . . . G-burg soccer fan . . . Mild hysteria when Roger rings . . . Coffee parties at midnight . . . Sparkles with enthusiasm . . . Lights matches under Patsy . . . All-collegiate in spirit and in dress . . . Always panics, but still comes through . . . Member of the "Four Musketeers" (minus Cass) Club . . . Dusts an empty mail box.

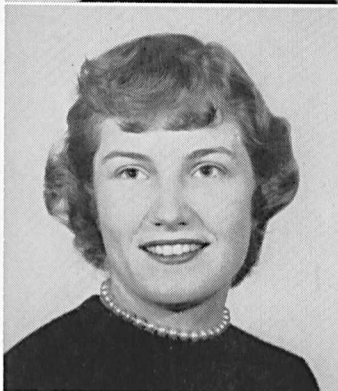

"You don't look so Terrorable!"

Do you think you'll need the bucket?

"It's a big, wide, wonderful world!"

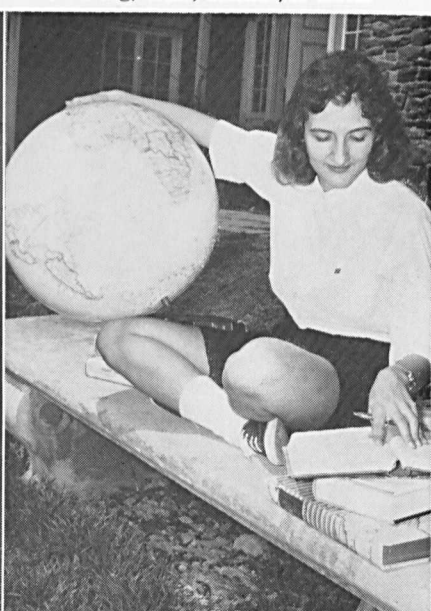



VIRGINA POTT

English - Education

Sigma Sigma Tau (Treasurer 4); *I.S.C.* 3; *S.C.A.* 1, 3, 4 (*Cabinet* 3, 4); *Westminster Fellowship* 1, 2, 3, 4 (*Secretary-Treasurer* 2, *President* 3, 4); *Wesleyanettes* 1; *Choir* 1, 2, 3; *GOLD BUG* 1, 2, 3, 4 (*Circulation Editor* 2, 3, *Copy Editor* 3, 4); *ALOHA* 4 (*Assistant Editor*); *F.T.A.* 3, 4; *F.A.C.* 2, 4; *Scholarship Committee* 1, 2; *Junior Follies*; *Argonauts* 4.

"Ginni" . . . Vice-chairman of B . . . ism . . . "Melba, brush my hair" . . . Juggles the Sigmas' books . . . "We can't afford it!" . . . Most organized person on the Hill . . . "Have you started your *Ohio Journal* yet?" . . . A most loyal Sigma . . . Always a good word for New Jersey . . . Loves the West and long train trips . . . A good friend, a good listener.



SHIRLEY HARLENE REAM

English - Education

Sigma Sigma Tau; *College Players* 4; *French Club* 1, 2, 3, 4; *Homecoming Court* 3, 4; *Junior Follies*; *Classics Club* 3; *F.T.A.* 3, 4; *R.O.T.C. Sponsor* 4.

"Shirl" . . . Traded in a bear for a terror . . . Saturday's hero is Saturday night's date . . . Just stepped off the cover of *Vogue* . . . One of the double-bubbled togas in the *Follies* . . . Lightly, lightly on the books . . . Shampoos at midnight . . . Loves that education?! . . . Beauty consultant of "The Group" . . . "Where's that little pin now?"



BETTY ANN REID

Physical Education - Biology - Education

Delta Sigma Kappa (Treasurer 3, Vice-President 3, President 4); *I.S.C.* 3, 4 (President 4); *Tri-Beta* 1, 2, 3, 4; *B.S.U.* 1, 2, 3, 4; *W.A.A.* 3, 4 (Treasurer 4); *Intramural Sports* 1, 2, 3, 4; *S.G.A.* 4; *ALOHA* 4; *F.T.A.* 4; *Junior Follies*; *Argonauts* 3, 4; *S.C.A.* 1, 2, 3, 4.

Betty . . . Owner of illegally parked car . . . Athlete . . . Friendliness personified . . . Hasn't argued with her roommate for three years . . . "Just because I lose five pens in one week doesn't mean I lose things" . . . Decided to quit studying Senior year . . . Blasted! . . . "Loves" to clean room . . . Dependable with a capital D.

Money is the root of all evil.

"But it's not supposed to fit, is it?"

"Don't hit your thumb!"

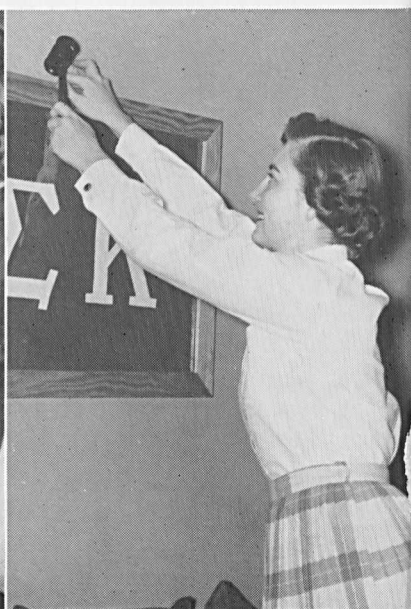

MARSHA DIANE REIFSNYDER

English - Education

Delta Sigma Kappa (Vice-President 4, President 4); *CONTRAST* 2, 3, 4; *Tri-Beta* 1, 2; *Argonauts* 2, 3, 4; *Junior Follies* (Director); *Classics Club* 1, 2, 3, 4; *Glee Club* 2, 3, 4; *College Players* 3, 4; *F.T.A.* 3, 4; *I.S.C.* 4; *S.C.A.* 1.

"Marshophanes Reifsnyderious" . . . The Helen Hayes of W.M.C. . . . The guiding light of the Junior Follies . . . Vestal virgin of Ovulism . . . Dr. Wenner's brain child . . . Fount of unerring wisdom . . . The quiet one of "The Group" . . . "Good Grief, Gladys!" . . . "What rag shall I throw on today?"

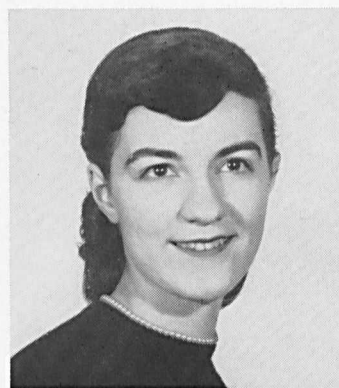

ELLEN ELAINE RICHMOND

Biology - English - Education

Sigma Sigma Tau; *GOLD BUG* 1, 2, 3, 4 (*News Editor* 2, 3, 4); *ALOHA* 4 (*Associate Editor*); *Class Secretary* 1, 2; *Tri-Beta* 2, 3, 4 (*Vice-President* 4); *Pom Pom Team* 3, 4; *Argonauts* 3, 4; *Junior Follies*; *F.A.C.* 2; *French Club* 1, 2; *S.C.A.* 1; *F.T.A.* 4; *Intramural Sports* 1, 2.

"Winkie" . . . Second floor's sparkling gold siren . . . Never does anything half-way . . . One half of "The Sewer Song" Duo . . . Introduced roommate to a Lehigh engineer and lost her . . . A Golden Bugger plugger . . . Has a "Will" of her own . . . Authority on the birds and the bees, especially Tweetie bird . . . Had a glittering birthday . . . Friendliness personified . . . Member of the "Four Musketeers (minus Cass) Club."



CAROLYN ALICE RITCHIE

Home Economics - Education

Delta Sigma Kappa (*S.G.A. Representative* 3, *Alumni Secretary* 4, *Historian* 4); *I.S.C.* 3; *Home Economics Club* 1, 2, 3, 4; *F.T.A.* 3, 4; *Tri-Beta* 2, 3, 4; *S.C.A.* 2, 3; *Argonauts* 3, 4; *Junior Follies*.

Calamity . . . Only person ever seen knitting at the Pit . . . Brushes teeth eight times a day . . . Is collecting ginko leaves this year . . . Hillbilly from Loon-a-koon-ee . . . "My first love is my car" . . . "I don't tell lies, just little white stories" . . . Management House chauffeur . . . Indescribable laugh . . . "Wonder if Mom's in the pokey yet?"

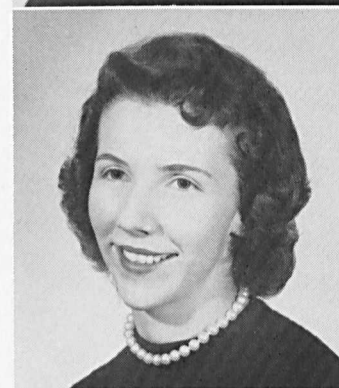

"But I should look 40, not just 39!"

"Say, are you going my way?"

A new dish for quantity cookery—
term papers!





MARY ETHEL ROBERTS

Art

Iota Gamma Chi; College Symphony Orchestra 4; Methodist Student Movement 4; Women's Glee Club 4; Wesleyanettes 4; F.T.A. 4; S.C.A. 4; Sunday School 4; French Club 4.

Saved up all extra-curricular activity energy till senior year . . . Talks with a paint brush . . . Dreams of a career in art—designing or architecture . . . Finally mastered the hula-hoop . . . Aspires to travel and see the world . . . Abounds in hidden talents—violin-bowing, trombone-blowing, and map-drawing.



JOAN MARIE ROBINSON

Biology - Physical Education - Education

Phi Alpha Mu (Social Chairman 2, S.G.A. Representative 3, President 4); I.S.C. 4; Intramural Sports 1, 2, 3, 4; W.A.A. 3, 4 (Secretary 4); Tri-Beta 3, 4; Blanche Ward Dorm President 4; Wesleyanettes 1; F.A.C. 2; Junior Follies; F.T.A. 3, 4; S.G.A. 4; Trumpeters; Who's Who.

"Robbie" . . . Little mother to Blanche Ward freshmen . . . Loyal to the purple and white . . . Once known to tell the truth . . . "None of your bee-iz-ness!" . . . Avid Montavani fan . . . "The African Queen" . . . Listerine addict . . . Friend to all who know her . . . "Brillo Baby's Brother" hair-cut . . . Proud member of the drum and bugle corps.



RUTH ANN RUNKLES

English - Education

Sigma Sigma Tau; S.C.A. 2; Sunday Fellowship 2, 3, 4; Choir 2, 3; F.T.A. 1, 2, 3, 4 (Secretary 4); French Club 1; Junior Follies; F.A.C. 4; ALOHA 4; Argonauts 4.

"Runklees" . . . "If it doesn't get done, it doesn't get done" . . . Has the highest clothing bill on campus . . . Giggles at the slightest provocation . . . Always reliable . . . Perennial punch-pourer and cookie-passer . . . Avid Oriole and Colt fan . . . The perfectly balanced personality . . . An integral member of "The Group."

"Gee, and I can't even draw a straight line!"

"Have gavel, will preside!"

Stick with those Birds!



JOAN MARY SCHAEFER

Latin - Education

Phi Alpha Mu (S.G.A. Representative 3, Alumni Secretary 4); Classics Club 2, 3, 4 (President 4); F.A.C. 4; Junior Follies; F.T.A. 3, 4; French Club 2; Intramural Sports 2; Blanche Ward Fire Warden 4; Coordinating Activities Committee 4.

"Schaefer" . . . Chief Tall Maiden of the Blanche Ward fire crew . . . Neat as a pin . . . Ask to see her drawers . . . "Oh, folks!" . . . A purple cow who can't stand milk . . . Member of the "You too can have naturally curly hair" club . . . Owner of a famous pair of bedroom slippers . . . Always late, but worth the wait.



PATRICIA ANN SCHAEFER

English - Education

Sigma Sigma Tau; Argonauts 3, 4; May Court Attendant 1, (Duchess 2); Homecoming Queen 4; R.O.T.C. Band Sponsor 2; GOLD BUG 2, 3 (News-Feature Editor 3); Junior Follies; Women's Glee Club 1, 2; Pom Pom Team 2, 3, 4; S.C.A. 1, 2; F.T.A. 3, 4; ALOHA 4 (Editor-in-Chief); College Players 3, 4; F.A.C. 2; Who's Who.

Patsy . . . "C'mawwwwwwn, Patsy!" . . . "Okay, here I come" . . . Always late, but always well worth waiting for . . . Famed forgetter of punch lines . . . Happy with Hoppy . . . Bashful beauty and brains . . . On the four-year plan with Sher-Babe . . . "Hey, you know what?" . . . Finally got her hair cut! . . . Captivating naiveté . . . Member of the "Four Musketeers (minus Cass) Club."



LOUIS WILLIAM SCHATT

Art

Delta Pi Alpha; French Club 3, 4; F.T.A. 4; Soccer 3, 4.

Lou . . . A vet . . . One of the few married students living on campus . . . Weekend commuter . . . Dreads snow threat on Fridays . . . "Ah, those away game soccer trips!" . . . French, French, and more French!! . . . Loves that late evening tea! . . . Official Preacher artist . . . "Think I'll go for a walk." . . . "I couldn't even remember the color wheel!"

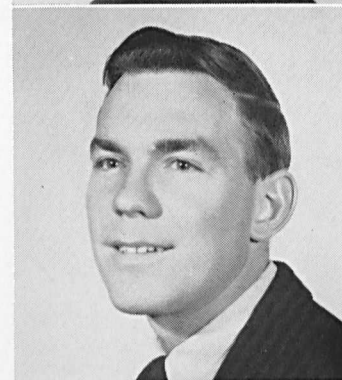

Now that's a classic pose!

There's no place like Home!

But Duz does everything!

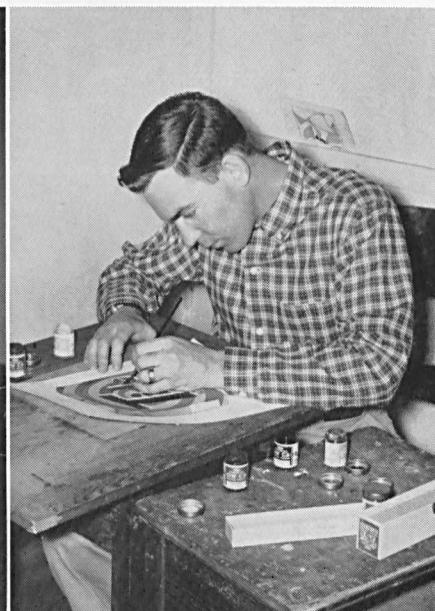
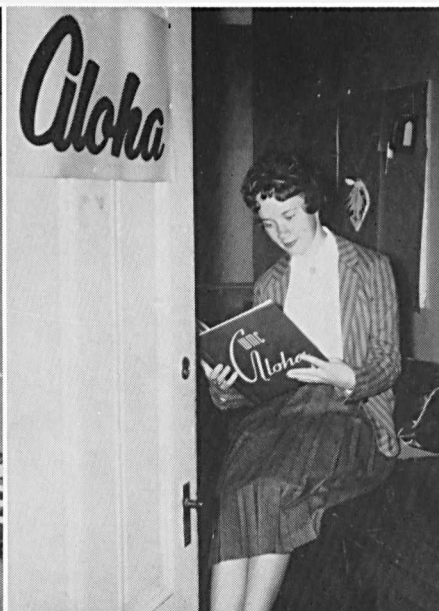



JUANITA FAYE SELLMAN

English - Education

Delta Sigma Kappa (Alumni Secretary 3); Argonauts 4; F.T.A. 2, 3, 4.

"Wa-neat-ta" . . . Sweetness and light . . . Just has to have something to worry about . . . Our future "professoress" . . . Says, "I can't do this," and then does . . . Group's day student . . . Second home on McDaniel second floor . . . Literally jumps for joy . . . Personality plus.



MARIANNE SHEARS

French - English - Education

Sigma Sigma Tau; F.T.A. 1, 2, 3, 4 (President 4); French Club 2, 3, 4 (Vice-President 4); Classics Club 2, 3; CONTRAST 2, 3, 4 (Editor 4); Junior Follies; F.A.C. 2; Argonauts 3, 4; Student Leaders Conference 4.

"Shearsie" . . . Number one confidante . . . Gitchie gitchie goo . . . Vestal virgin of ovulism . . . Vital member of "The Group" . . . Can fix anything with a bit of plaster and a clothes hanger . . . Wields a wicked wash cloth . . . A real tea and crumpets girl . . . Actually understands philosophy . . . Has *shear* brilliancy.

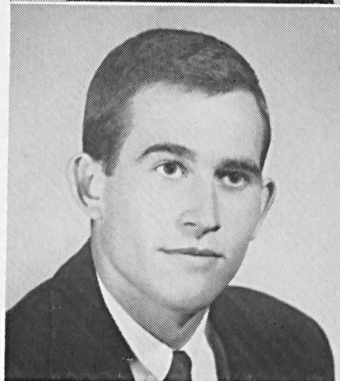

JOSEPH LESLIE SHILLING

Physical Education - Education

Football 1, 2, 3; Baseball 3; F.T.A. 4.

"What, ME worry?" . . . W.M.C.'s most unruffled student . . . Joined the blissful ones at Vetville . . . "Did I ever tell you about my daughter?" . . . "Mrs. Warren, my daughter is being used in a case study!" . . . Relaxes from domestic worries in the Rec Hall . . . Most feared referee in the county.

Don't worry, the kids will love you!

Postal rates went up again.

Joe's night out with the boys.

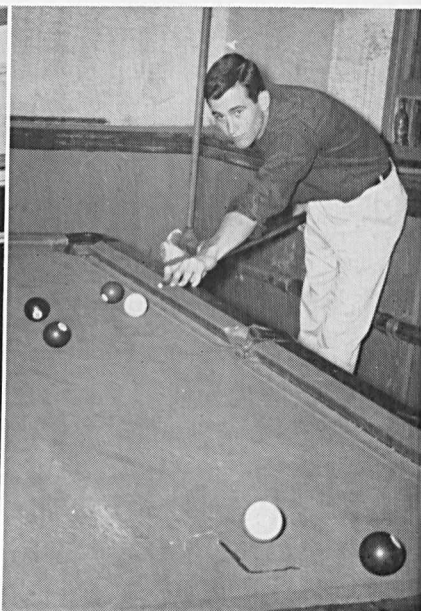

PATRICIA ANN SMYTH

English - Education

Delta Sigma Kappa (Sergeant at arms 3, Chaplain 4); Pep Club 1; Choir 4, F.T.A. 4; Junior Follies 3; Junior Plays 3; Lee Fischbach Scholarship Committee 1; S.C.A. 1, 3.

"Pat" . . . Ardent pinochle player . . . "Oh dear!" . . . Most versatile waitress in the dining hall . . . Food acquirer for roommate . . . Stole show in the Junior Plays with but four lines . . . Avid fan of Broadway shows . . . Gives *interesting* demonstrations in her spare time . . . Future holds marriage and teaching in West Virginia . . . "I know what I like."



DONNA BROWN SPAAR

Sociology

Phi Alpha Mu (Torch, Co-editor 3); Pom Pom Team 2, 3; May Court Duchess 1; Choir 1; Intramural Sports 1, 2; Junior Follies; I.R.C. 1; French Club 1.

Donna . . . Dr. Earp's pride . . . Campus wedding . . . Co-curricular housewifery . . . One half of a tall, blond, beautiful duo . . . Cosmetology artist . . . Ever faithful rooter at the sidelines . . . Hula-hoops with hubby . . . Worldly by virtue of much travel experience . . . Gracious living, Early American style . . . Keen insights . . . A knack for fashion—sewing and showing.



CLYDE ALLEN SPICER, JR.

History

Gamma Beta Chi; S.C.A. 3, 4 (President 4); F.A.C. 2; Canterbury Club 1, 2, 3, 4; Junior Follies; I.R.C. 2, 3, 4; Band 1, 2; GOLD BUG 2, 3 (Sports Editor 3); ALOHA 4 (Sports Editor); Classics Club 1, 2; Argonauts 3, 4; Athletic Statistician 1, 2, 3, 4; Intramural Official; Sunday School 4; Who's Who.

Al . . . Clyde . . . Oh, no! . . . Transfer from Ridge Road . . . Has Sunday breakfast with family . . . Cheers for hockey team from MacLea window . . . Keeps athletes in stride with ready whistle . . . Connections with math department . . . Crams studies into thirty-hour day . . . Lists "Drinking Song" from *Student Prince* as tops . . . Broken alarm awakes dorm for morning classes.

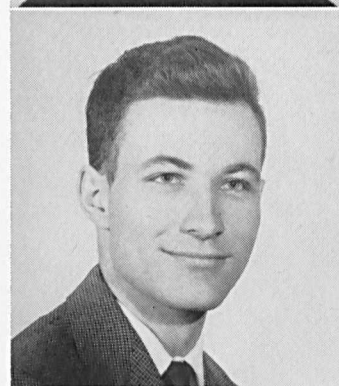

What a time to get an itch!

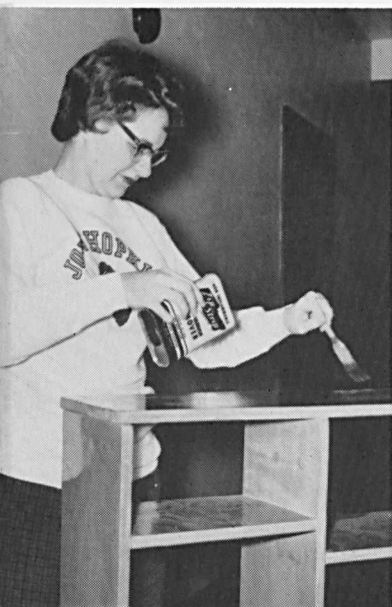

Guess who won the race!



Where did the team go?

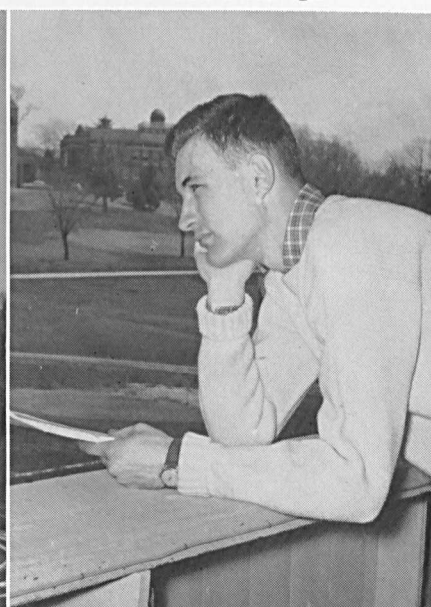



SLOAN GIFFIN STEWART

History

Basketball 2, 3; Baseball 2, 3.

"Golden Boy" . . . "Duke" . . . N.G.A. member . . . Md. All-State Basketball Team for 23.4 average, 33rd in nation . . . Sigma Chi at Bucknell . . . "Please the fans in the stands" . . . Gambler—horses, Yankees, gin rummy . . . "Let the good times roll" . . . Gorgeous Philadelphia blondes on his wall . . . Beach patrol . . . Willie Mays.

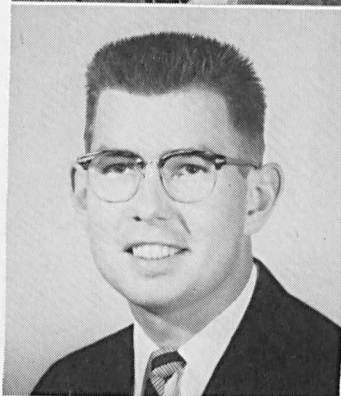

HAROLD JAMES TAYLOR

Chemistry

Alpha Gamma Tau (Treasurer 3, President 4); I.F.C. 3, 4 (President 4); Chemistry Club (President 3); Soccer 3; Intramural Sports 2, 3, 4; ALOHA 4; F.A.C. 4; S.G.A. 4; Junior Follies; Student Leaders Conference 4; Argonauts 3, 4; Who's Who.

"Hal" . . . "Fats" . . . Prefers Home Ec. majors . . . Part time resident of Mt. Airy . . . Has been seen around the Management House . . . Mrs. J's star visitor . . . Believes late-leaves are the answer to the world's woes . . . Mad scientist . . . Steadying influence on "Wags" for three years . . . AIT's intramural stalwart . . . "Is there a three week active duty program in the Army?"



EDWARD LESTER THIGPEN

English

M.S.M. 1, 2, 3, 4; Glee Club 1, 2; Wesleyans 1, 2, 3, 4 (Treasurer 2, Secretary 2, President 3); S.C.A. 1, 2, 3, 4 (Cabinet 2).

"Ed" . . . "The Twigger" . . . Two year roomie of the "Beard" . . . Loves Hoverian English . . . "Sure I got it taken care of. I wrote a letter to this man I know" . . . Really dependable . . . Gives the books a real workout . . . "The Bishop" . . . Straightens out West Baltimore's bad boys every weekend . . . A staunch Methodist.

"Put me in, coach . . ."

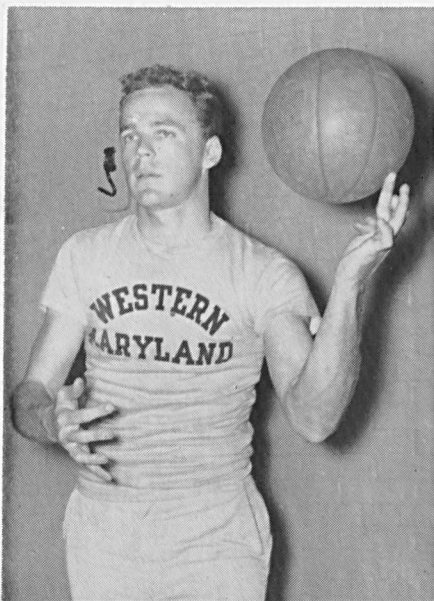

"But I was just leaving."



"Let's turn to Psalm 100."

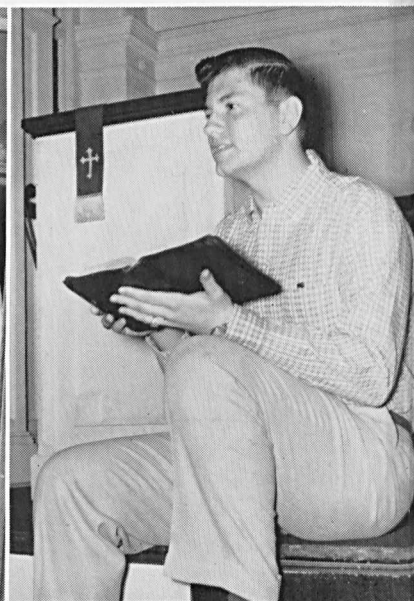

GEORGE HOWARD THOMAS

Biology

Gamma Beta Chi; Tri-Beta 2, 3, 4; French Club 1, 2; Intramural Sports 2, 3, 4; ALOHA 4 (Business Manager); F.A.C. 2, 4.

"George" . . . "750" for Friday supper . . . ROTC DUD MAKES GOOD . . . "Oh, Gearbage" . . . Mad scientist from "Mont Airy" . . . Juggled the books for this mess . . . Doctor Kerschner's "BEST" speller . . . Gotta call Towson tonight . . . One ambition—six on a canoe trip . . . "You guys working breakfast?" . . . "I really should write to her!" . . . "Pat, that costs too much!"

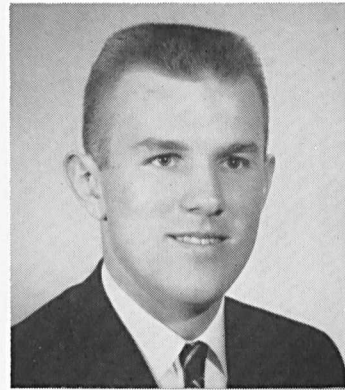

FRANK DOBBINS THYE

Economics

Delta Pi Alpha; Football 1, 2, 3, 4.

"Red Dog" . . . "Crimson Canine" . . . "My dogs ought to be in pictures" . . . One of the more colorful W.M.C. gridders . . . Charter member of the Neat Guys of America . . . Believes in the commandment, "Thou shalt not sweat it" . . . Runs the Vetville Kennel Club.



EVELYN MAE TODD

Music - Education

Sigma Sigma Tau; Delta Omicron 3, 4; College Choir 3; Women's Glee Club 3, 4; S.C.A. 3; M.S.M. 3, 4; Junior Follies.

Evie . . . Transfer from D.C. Teachers' College . . . Biggest smile and gayest eyes of the B.W. crew . . . Once seen practicing in the music hall . . . Made an all night trip to Washington . . . "How about that!" . . . Neatness personified . . . Omar's most loyal admirer . . . Loves brides' magazines and October weddings.



The tuition will rise again.

Three dogs—no master.

Another hour of "relaxation."





JOANNE MARIE TRABUCCO

English - Education

Sigma Sigma Tau (S.G.A. Representative 3, Vice-President 4); I.S.C. 4; GOLD BUG 2, 3, 4 (Feature Editor 2, 3; Co-News Editor 4); ALOHA 4 (Associate Editor); CONTRAST 2, 3, 4 (Literary Board 2, 3; Make-Up Editor 3, 4); Newman Club 1, 2, 3, 4 (Secretary 2); S.C.A. Cabinet 3; F.A.C. 2, 4; F.T.A. 3, 4 (Program Co-Chairman 4); Blanche Ward House Council 3; Band 1, 2; Orchestra 2; Junior Follies; Trumpeters; Who's Who.

Joanne . . . An English major who answered the call of the education department . . . "Oh, you people!" . . . Owns the craziest p.j.'s in B.W. . . . Little girl with a big heart . . . Loves naps, food and Catholic men . . . Once seen in downtown Washington in a convertible without a top . . . A proud wearer of the trumpet . . . One of W.M.C.'s finest.



HELEN SARAH TWINING

Home Economics - Education

Sigma Sigma Tau; Home Economics Club 1, 2, 3, 4 (President 4); Argonauts 3, 4; M.S.M. 1, 2, 3; Glee Club 1; Choir 4; F.T.A. 4; Junior Follies.

"Twiney Bird" . . . Can't hold on to her clothes . . . Takes more showers than anybody (willing and otherwise) . . . "I'm little but I'm loud" . . . Believes in leisurely meals . . . Arranges her own surprise parties . . . Has illegal car . . . Cat lover . . . 4-H'r (hapless, helpless, harmless, hopeless).



JOHN ANDREW URQUHART

Physics

Alpha Gamma Tau; Golf 1, 2, 3, 4.

"Herman" . . . Thinks golf should be a major sport . . . Roomed with his brother until Ann changed his plans . . . Owns the oldest Bachelor jacket in existence . . . One of the few physics majors in school . . . Spent some time in the Army in Korea . . . Teamed up with Pete to challenge the section in pinochle.

"But why can't you squeeze lead?"

"I chew my food at least 20 times!"

Did you remember to yell 'Fore'?

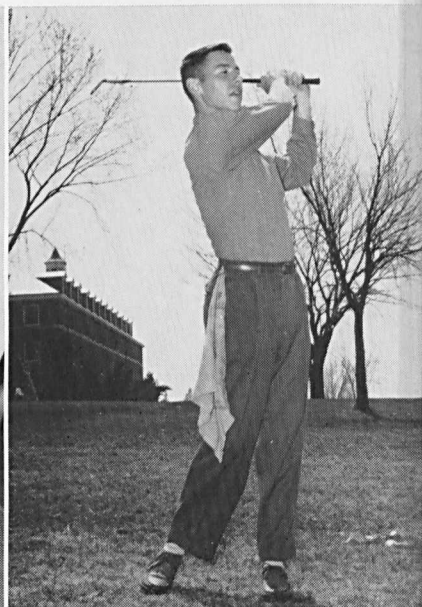

REMO JAMES VAGNONI

Economics

Pi Alpha Alpha.

"Remo" . . . Has managed to survive four years of day-hopping . . . Drives a real sharp fire-engine red Ford convertible . . . Never is heard to complain about W.M.C. food—he brings his own lunch . . . Always has a ready smile, and keeps a sharp eye out for that "ole" V.A. check . . . Quite a ping-pong player.



MARGARET LOUISE VAN DYKE

English - Education

Sigma Sigma Tau; Choir 1, 2, 3, 4; F.A.C. 2, 4; French Club 1, 2, 3; F.T.A. 3, 4; Junior Follies; Women's Glee Club.

"Peggy" . . . Majors in English, library science and Campbell's Soup . . . "Oh, THAT man makes me so mad!" . . . Boney Maroney of Follies fame . . . Spent summer keeping house and visual aids files . . . Writes two letters a day to her favorite teacher . . . Survived practice teaching in spite of seven block hike . . . Proud owner of a genuine racoon coat.



PRISCILLA MAY VON EIFF

English

Delta Sigma Kappa (Sergeant-at-arms 2); I.S.C. 2; French Club 1; GOLD BUG 1; College Players 3; Junior Follies.

Pris . . . Long black hair with dark eyes . . . Sleepology major . . . Goes to classes only when nothing else to do . . . Never seen on campus during weekends . . . Avid supporter of Baltimore Colts . . . One of the dancing girls in the Junior Follies . . . Anyone want to buy some masterpieces? . . . Adam's Eve . . . You know what they say about Rock Hudson!



Cheer up! Things could be worse.

"We could make such beautiful music together."

Watching the wheels of progress.

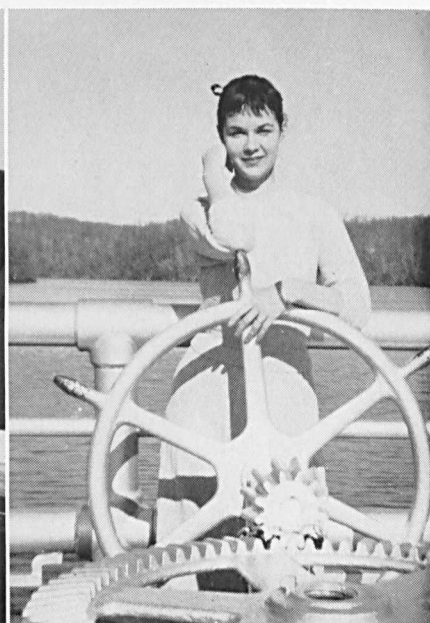



FRANCES ANNE VOSHELL

Physical Education - Biology - Education

Delta Sigma Kappa (Business Manager 2, 3); Intramural Sports 1, 2, 3, 4; W.A.A. 4; Tri-Beta 3, 4 (Historian 4); French Club 1; F.T.A. 4.

"Vosh" . . . A loyal Eastern Shoreman who likes some of New Jersey's features . . . "Florence Nightingale" . . . Socialite junior year, scholar senior year . . . Shares '49 Ford with Skip . . . "How the heck are you?" . . . "No mail, again?" . . . Set-shot artist . . . Fan of the men's physical education department.

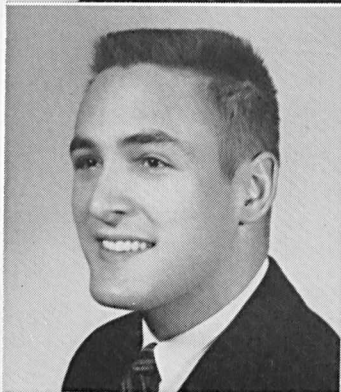

JOHN DAVID WAGHELSTEIN

History - Education

Alpha Gamma Tau; CONTRAST 2, 3, 4; ALOHA 4; Soccer 2, 3, 4; Intramural Sports 2, 3, 4; F.T.A. 4; R.O.A. 3, 4; Junior Follies.

"Wags" . . . Non-conformist extraordinaire . . . Spends vacations from work in Idaho at W.M.C. . . . Guitar picker . . . Famed for Playboy gallery . . . Follies hero . . . Rooms in the infirmary . . . Looking for a Whitfield course about Maverick . . . "Hey Fats, guess who's going to sleep for a while?"



WILLIAM CHARLES WARDLOW

English

Alpha Gamma Tau; Intramural Sports 2, 3, 4; Newman Club 2, 3, 4; French Club 2, 3; Junior Follies.

"Montana" . . . Famed M.C. of Bachelor smokers and pep rallies . . . Adds color to old Cape Cod in the summer . . . Vetville resident of note . . . Another Bachelor who has joined the ranks of the married . . . Classical commenter of fraternity meetings . . . Perennial advocate of clubroom trampoline.

"I hit a birdie into the air."

Do you have a fan club, too?

"Come on over, we're having a party."

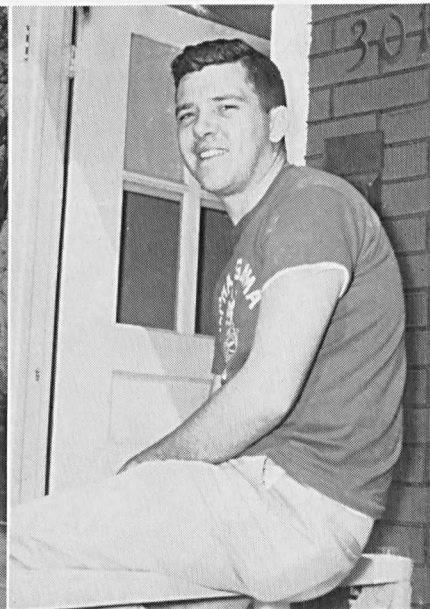

SHARON PHYLLIS WHEATLEY

English - Education

Glee Club 2, 3; Intramural Sports 1, 2, 3; F.T.A. 4; Junior Follies; Argonauts 4.

"Mad-libber" of some note . . . Has a "second home" in Blanche Ward . . . Enthusiastic education student . . . Conscientious worker . . . Combines reading with walking . . . Plays cards in her spare time.



MARTHA LEE WILLIAMS

Psychology

Delta Sigma Kappa; S.G.A. Class Representative 1, 2, 3; Women's Council 1, 2, 3; I.R.C. 2, 3; Pep Club 2; Intramurals 1, 2, 3; Class Badminton Champion 1; Junior Follies.

"Marti" . . . "Pussy Cat" to a few . . . Nonconformity . . . Bachelor tendencies . . . Clothes galore—mostly blouses . . . Knows someone everywhere . . . "Hi, Doll" . . . Versatile dancer—Baltimore style . . . Friendly and sincere . . . Blanche Ward to McDaniel in junior year . . . Hair—red? blonde? brown? . . . Speaks up for the minority . . . Went west senior year . . . Colorado mountains caught her heart.



RUTH ANN WILSON

Home Economics - Education

Sigma Sigma Tau (Chaplain 3, Secretary 4); Home Economics Club 1, 2, 3, 4; B.S.U. 1, 2, 3, 4 (President 3); F.T.A. 3, 4; May Court 3; Junior Follies.

"Ruth Ann" . . . Called an "old bat" by a GBX friend . . . "Well, I'll swanee" . . . Sleeps in a U. of Pennsylvania sweatshirt . . . "Miss Congeniality" . . . Diets when scales go over 108 . . . "Oh thunder, lost 10¢" . . . Enjoys peanut butter, cornbread and beans . . . "Gotta letter from my folks" . . . Letter writer . . . "Hi, ya'all" . . . Marriage planned to put home ec. in practice.



Let's play "Music to Study By."



"Hurry back with my bike!"



"I don't believe it!"



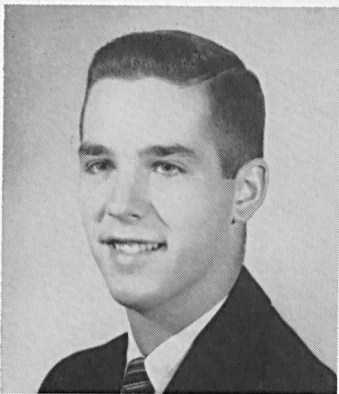

ALLEN WORTZ

English

Delta Pi Alpha (President 4); I.F.C. 4 (Secretary); F.A.C. 4; College Players 3, 4; Intramural Sports 3, 4; Student Leaders Conference 4.

"Al" . . . Loves Makoskarian English . . . "Hi, people" . . . Wesley J. C.'s loss is a big gain for W.M.C. . . . Drives a green Studebucker . . . Royal Knight of Delta Pi Alpha . . . "Man, this stuff's got to go" . . . Likes any colors as long as they're purple and gold.

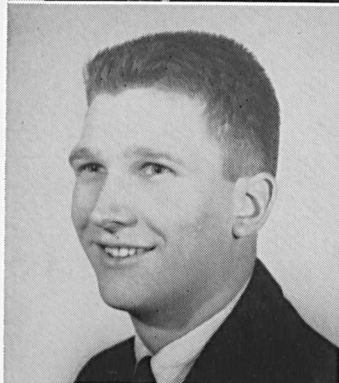

PAUL ALEXANDER ZIMMERMAN

Mathematics - Economics

Alpha Gamma Tau; Intramural Sports 1, 2, 3, 4; Varsity baseball 2, 3, 4.

"Pud" . . . Noted for his back porch and his laugh . . . Never seen on campus on weekends . . . Ardent Colt fan . . . Once seen studying in the afternoon . . . Patricia . . . Anyone going to the Inn? . . . Member of Summer School Brigade . . . Officer in the F.A.D.C.

Where's Ike?



"Get out the liniment; Spring is coming!"



GAITHER LEE FISCHBACH, JR.

Lee Fischbach, Jr. was a pre-ministerial student during his freshman year and was active in the S.C.A. A soft-spoken sincerity and friendliness were his trademarks. After his tragic death on January 1, 1956, the Class of 1959 was inspired to establish, in his memory, The Gaither Lee Fischbach, Jr. Memorial Scholarship.

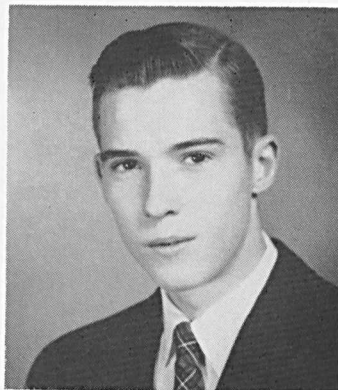

MRS. NINA VENABLES VEALE

As housemother of Blanche Ward Hall for sixteen years, Mrs. Nina Venables Veale was known and loved by her hundreds of daughters. Books, boys, and bridge made up a larger circle of her activities. She was a member of the Class of 1908 and was present for her fiftieth class reunion. Her death came suddenly on October 4, 1958.



RALPH MARTINEZ LOPEZ

Words of leadership were spoken by Ralph Lopez during his freshmen year in his S.G.A. position as class representative and as a radio announcer for WTTR. As a political science major he was preparing to study law. Both enthusiasm and ambition complemented all that he did. He passed away on May 10, 1958.



In Memoriam

GAITHER LEE FISCHBACH, JR.

Lee Fischbach, Jr. was a pre-ministerial student during his freshman year and was active in the S.C.A. A soft-spoken sincerity and friendliness were his trademarks. After his tragic death on January 1, 1956, the Class of 1959 was inspired to establish, in his memory, The Gaither Lee Fischbach, Jr. Memorial Scholarship.

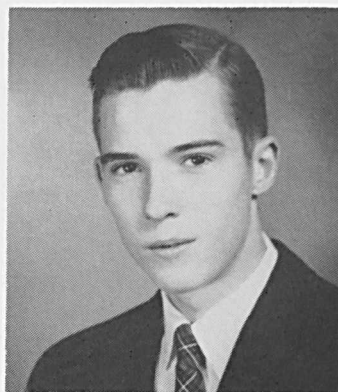

MRS. NINA VENABLES VEALE

As housemother of Blanche Ward Hall for sixteen years, Mrs. Nina Venables Veale was known and loved by her hundreds of daughters. Books, boys, and bridge made up a larger circle of her activities. She was a member of the Class of 1908 and was present for her fiftieth class reunion. Her death came suddenly on October 4, 1958.



RALPH MARTINEZ LOPEZ

Words of leadership were spoken by Ralph Lopez during his freshmen year in his S.G.A. position as class representative and as a radio announcer for WTTR. As a political science major he was preparing to study law. Both enthusiasm and ambition complemented all that he did. He passed away on May 10, 1958.



In Memoriam

Junior Class

In our junior year, we could see clearly emerging the progress and goals of each of our classmates. The year ahead loomed as a busy one and proved to be just that. Eagerly we paddled our friends into sororities and fraternities—glad to be the paddler instead of the paddled. Thanksgiving followed quickly in the wake of an exciting Homecoming, and before we were back into the routine of campus life, it was time to leave again for Christmas. The night we brewed hot chocolate and kept the seniors awake to go caroling climaxed the pre-Christmas activities on the Hill.

The days passed quickly, crammed full of work and fun. Spring soon arrived and we began our biggest project to date—the Junior-Senior Prom. While still trying to catch up on our studies and sleep from this ordeal, the Follies hit us, and we abandoned the idea of resting. At Rose Cup, we showed our talents for acting as we paid tribute to our graduating senior women. Time was fleeting, and we wished we could make our third year last longer.

A feeling of regret crept into our thoughts as we remembered we were approaching the end of our stay here. We still had one more year, but this is a short time at Western Maryland. The traditions were becoming more meaningful; they were a part of us. We led our scheduled lives and realized the search for greater knowledge and self-improvement were not easily acquired.

As the college grows, we look forward to new surroundings, a larger student body, and better things for us as a college community. We, the juniors, will help these dreams become a reality. We have been a part of the old and anxiously await the new. The face of the college may change, but the spirit and friendliness will remain among us and in us long after we depart. We face the challenge of our senior year. We hope to build like those before us a real contribution to Western Maryland, to gain insight into other actions and foresight into our own future.

First row, left to right: E. Arbaugh, R. Hastings, D. Lowe, P. Stretton, T. Ward, D. Smith, J. Watson, J. McMahan, J. Karrer, R. Moss, R. Johnson. *Second row:* N. Helwig, R. Grabill, E. Synder, G. Luttrell, R. Reynolds, P. Welk, B. Willis, M. Eaton, C. Luckemeier, D. Grotfelty, E. Taylor, P. Blair, B. Beall, S. Eastwood, S. Hoff, P. Kurdle. *Third row:* K. Zeller, B. Long, N. Thorn, M. Smith, E. Adamska, R. Richards, C. Westerfield, M. McCormick, B. Cox, G. Traver, B. Bell, J. Roberts, J. Wood, C. Prevost. *Fourth row:* S. Schomer, V. Scott, J. Long, K. Kalloway, J. Bazzeghin, J. Sapp, E. Upperco, M. Kirby, M. Keeler, N. Bell, J. Long, J. Goldring. *Fifth row:* R. Phoebe, G. Reynolds, D. Gamber, J. Blair, D. MacLea, J. Everly, S. Margolis, F. Burgee, A. Dworkin, K. Duquet, C. Myers, R. Harris, N. Davis.



Sophomore Class

No longer at the bottom of the totem pole, we returned to school last fall, confident that we must know almost everything. If this feeling prevailed up to the first round of tests, it was dropped abruptly soon after.

While our classmates were enjoying the last few days of sun and salt water, some of us were returning to "the Hill" to welcome a new batch of freshmen. Recalling the problems of our own first year, we tried to help them adjust to their new surroundings. A week later, however, we were regarded with mixed hostility as we dealt out punishments for rat rule infractions.

Watching the freshmen, march off to biology lab with lab manuals, we realized that we had left behind an important phase of our college career. There was little time for reflection,

though, as sororities and fraternities claimed much of our time and energy. Our loyalties were now divided, but the unity of our class remained unbroken.

With a greater feeling of security and belonging, we participated in campus activities wholeheartedly. We planned our floats, nominated our beauties, and joined numerous organizations. In our "spare" time, we burned the midnight oil and struggled over classes of increasing complexity.

We were one step higher—looking to the future with hopes, looking back on the past with sighs. As the year drew to a close, we became juniors and wondered when we said, "So long, Seniors, and good luck," whether they did not envy us.

First row, left to right: R. Carter, P. Benham, D. Rembert, T. Wilds, P. Sullivan, J. Holter, D. Shankle, I. Stewart, B. McCallum, A. Katz, R. Levi. *Second row:* N. Smith, J. De Flora, J. Cook, S. Scott, P. Scott, J. Alexander, J. Zajac, S. Nystrom, B. Hastings, I. Ewertz, C. Powell, G. Drake, M. Herring, J. Boettger, R. Ireland. *Third row:* J. Shadrach, S. Wheeler, J. Tye, B. Holland, E. White, M. Gaskill, L. Hurff, J. Hatton, J. House, D. Bell, B. Stevens, C. Ring, P. Lakin, D. Simmons, J. Simmons, A. Morley, L. Sterling. *Fourth row:* E. Mann, J. Eberle, M. Woodward, M. Wilson, S. Bixler, M. Gnagey, L. Thompson, J. Kerr, C. Shankle, C. Reichenbecker, M. Burgess, B. Butler, J. Akers, J. Tyson, J. Graff. *Fifth row:* R. Buckingham, J. Worden, T. Tyler, C. Wimmer, A. Hinckley, R. Poore, G. Kurtz, A. Ward, A. Brown, D. Shure. *Sixth row:* O. Willen, D. Leneski, T. Bryan, K. Johnson, D. Rice, H. Andrión, C. Utz, A. Rosenstein, R. Stonesifer, W. Conrad, C. Mitchell, D. Pippin, M. Arsenault, C. Bernstein, F. Dean, G. Bluehdorn.



SOPHOMORE CLASS OFFICERS

Left to right: Maurice Arsenault, president; Rhea Ireland, vice-president; Lorena Stone, secretary; Albert Brown, treasurer.



First row, left to right: L. Brown, G. Varga, H. Soei, C. Garcia, D. Gebhardt, W. McGee, B. Yates, R. Browning, S. Fineman, B. Roberts, M. Bird, R. Hall. *Second row:* B. Ackerman, C. Kammerer, J. Davis, L. Stone, B. Heflin, A. Wright, N. Cunningham, A. Pherigo, S. Kajdi, D. Holland, N. Morris, M. Stein. *Third row:* P. Stakem, P. Krebs, D. Miles, A. Vincent, M. Shoemaker, C. Arvin, J. Ernsberger, J. Lamb, M. Houk, J. Jeffrey, M. Hess, P. Piro, B. Horst, J. Turner. *Fourth row:* J. Lawyer, A. Weller, M. Willms, B. Sauer, A. MacVicker, J. Gloersen, S. Garretson, H. Murray, J. Hesson, E. A. Cairns, C. Marek, S. Holloway, A. Arent, C. Karl. *Fifth row:* W. Moore, C. Runkles, C. Gardner, R. Schroder, S. Michaels, R. Rippeon, B. Baumohl, J. Dennis, D. Linzey, F. Masenheimer, W. Kerbin, J. Brehm, J. Stielper, D. Matthews.





FRESHMAN CLASS OFFICERS

Left to right: Downey Price, treasurer; Judy Meredith, vice-president; William Sitter, president; Juanita Heil, secretary.

First row, left to right: D. Anders, D. Hobart, M. Dausch, H. Helman, F. Goldman, K. Jones, S. Brown, G. Jackson, S. Sharkey, L. Ruzicka, F. Stockman, J. Weatherly, J. Lohr, J. Allwine, K. Reifsnyder, B. Warfield, D. Bair, S. Einhorn. *Second row:* J. Daulton, C. Gerwig, L. Conners, L. Limpert, L. Landis, H. Wanless, M. Harbin, B. Wolozin, P. McIntyre, D. Kanak, J. Moffet, L. Lovell, M. Schneider, B. Wurdemann, J. Pricer, E. Deckert, B. Shoemaker, M. Dickey, P. Read, F. Layton. *Third row:* C. Foard, M. Wood, J. Neuschaefer, J. Lorry, P. Fox, M. Edwards, L. Loffler, N. Diaz, H. Buehm, S. Boyer, M. Hammen, L. Zahradka, P. Harr, R. Boyce, M. Black, L. Reigelman, B. Holman, B. Walker, V. Warfield. *Fourth row:* V. Schurman, J. Banks, N. Smith, N. Gardner, B. Wilson, D. Gardner, M. Willet, P. Reyecraft, J. Schribner, J. Fossum, P. Hiller, L. Hackett, C. Lewis, S. Reed, G. Dent, E. Crammatte, R. Wentz, K. Schwabeland. *Fifth row:* J. DuMont, N. Berigtold, J. McLea, J. Lomax, N. Cueman, F. Nicoll, B. Wolf, B. Berquist, J. Meredith, D. Price, R. King, A. Blumenthal, J. Williams, C. Cohen, B. Vaughn, J. Waddell, T. Hayes, C. Strein, P. Brohawn. *Sixth row:* B. Gross, S. Berman.



Freshman Class

Will we ever forget the first week we spent at our alma mater—the assemblies with inevitable speeches, formal and informal receptions and placement tests? We heard legends of seventh green, worried about the “three dates and you’re steady” rumor, and learned that it was the thing to complain about the food, cram the night before tests, and sleep through breakfast. Though Rat Week soon robbed us of our high school senior superiority, the upperclassmen extended the right hand of fellowship to ease the adjustment process.

In those first weeks, we found our place in the college, heading a pep rally, lending some of our own to the cheerleading team, and filling the athletic field. Working together on our homecoming float brought us closer together in spirit and produced a float which proudly proclaimed our talent and initiative. After elect-

ing our class officers and finding success in campus activities, we were encouraged to begin projects of our own. Our Christmas decorations added holiday cheer to the dorms and Carpe Diem.

Our first exposure to exams was sufferingly survived, and we made our mark academically on the Hill. Suddenly spring was here. There was midnight serenading, spring football, and drill in the open again. In rapid succession came sorority teas, rush parties, follies, and May Day festivities. In between we learned more about our college heritage as we honored the senior women in the traditional lantern chain ceremony.

All too soon we were on our way home for summer vacation leaving behind friends and cherished memories.

First row, left to right: J. Baile, H. Fallin, T. Muhlfelder, T. Bowling, C. Snyder, J. Grove, D. Littlefield, H. Kirkman, S. Hatton, T. Filer, F. Marlin, D. Warner, R. Raskell, J. McKenna, J. Pusey, F. Cooper, K. Wise, W. Watts. *Second row:* T. Black, P. Pink, C. Ritter, C. Gordon, C. Johnson, M. Whitehead, R. Rusek, N. Anthony, L. Stange, B. Turner, H. Goins, C. Brunk, N. Messina, J. Williar, D. Grewell, J. Williams, J. Springer, C. Drechsler. *Third row:* D. Sell, J. Younger, N. Butler, J. Reed, E. Sank, N. Sauers, L. Tucker, R. Mason, B. Beall, E. Morris, S. Shepard, M. Trotman, C. Whitney, N. Roelke, E. Sank, M. Filbey, D. Calvert, M. Hohman, D. Mack, K. McKay, S. Fossett. *Fourth row:* J. Heil, N. Turner, C. Mitchell, C. Latham, C. Bowen, S. Corathers, B. Meineke, N. Singer, B. Davis, C. Barnes, L. Styche, S. Beeler, F. Carmichael, M. Lemkau, K. Brown, S. Hogan, B. Fontaine, B. Slade, N. Davis, R. Evans, B. Yingling, R. Bussom, J. Meredith. *Fifth row:* P. Willis, J. Gilmore, J. Hite, D. Richards, A. Bacas, B. Shanks, T. Watson, B. Deaner, J. Allwine, B. Holt, H. Rumberger, B. Sitter, T. Hugdins, P. Martin, J. Lockett, P. Coleman, J. King, W. White, A. Meding, H. Kinsley. *Sixth row:* S. Einhorn, F. Rheinhardt, A. Alperstein, D. Riffin, B. Warfield, R. Shilling, D. Martin, A. Bensen, D. Yinger, D. Rabush, D. Eckman, E. Corbin, G. Weber, J. Makosky, P. Miller, D. Hollinger, N. Schreter.





A FRAMEWORK FOR BUILDING



Trumpeters

*"For if the Trumpet gives an uncertain sound,
who shall prepare himself for battle?"*



Center front, clockwise: J. Filbey, J. Robinson, K. Helbig, S. Phelps, Dr. I. Isanogle, J. Trabucco.

The Trumpeters, an honorary organization of senior women, are chosen each spring by the graduating members. Selected on a point system basis for scholarship, character, citizenship, and leadership in extra-curricular activities, they are tapped during a ceremony on President Ensor's lawn. Representing a wide variety of activities, the Trumpeters are more an ideal than a functioning organization.

Each year these girls present the Christmas banquet, a festive meal in the dining hall that bubbles with holiday spirit. A special menu, entertainment, and decorations all add to the atmosphere.

Dr. Isabel Isanogle, advisor for the group, helps to keep the Trumpeter activities continuous from year to year.

Argonauts

Search for truth

Borrowing their name and purpose from Greek mythology, the Argonauts continually seek academic achievement, symbolized by the golden fleece. Juniors and seniors acquiring a cumulative average of 2.1 or better, are elected to the society as associate members and inducted at a special ceremony in October.

One of the main events of the year is the scholarship tea held in February honoring the underclassmen who have the necessary average, but not enough semester hours to become associate members. Another highlight is the spring banquet at which those associates who have completed seven semesters' work with a cumulative average of at least 2.2 are inducted as Fellows. This year, in addition to the induction ceremony, the banquet featured Dr. Clarence Long, Johns Hopkins economics professor, as the key speaker.

President Roy Kennedy was assisted in the year's work by Joanne Filbey as vice-president, Beverly Bosworth as secretary, and Robert Otto as treasurer.



Don Lowe is welcomed to the Argonauts by President Roy Kennedy as the other officers look on.



Front row, left to right: J. Filbey, R. Otto, R. Kennedy, B. Bosworth. *Second row:* E. Richmond, H. Twining, C. Ayars, E. Ditman, B. Bell, V. Pott, E. Newell, N. Brown, J. Sellman, T. Steinacher. *Third row:* D. Gross, C. Ritchie, B. Reid, J. Bazzeghin, C. Pettersen, M. Shears, P. Cooper, H. Whitmore. *Fourth row:* P. Schaefer, A. Hisley, E. Taylor, M. Kirby, K. Payne, S. Wheatley, M. McCormick, M. Reifsnyder. *Fifth row:* Dr. I. Isanogle, M. Goldstein, C. Bateman, H. Taylor, L. Musselman, J. Weagly, D. Lowe, E. Upperco. *Sixth row:* A. Spicer, J. Francis, C. Myers, R. Ryon.



Patricia A. Cooper

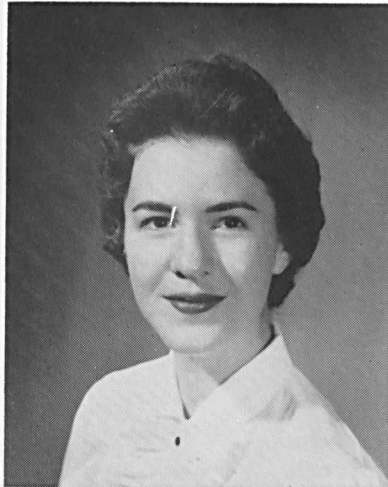

Beverly J. Bosworth

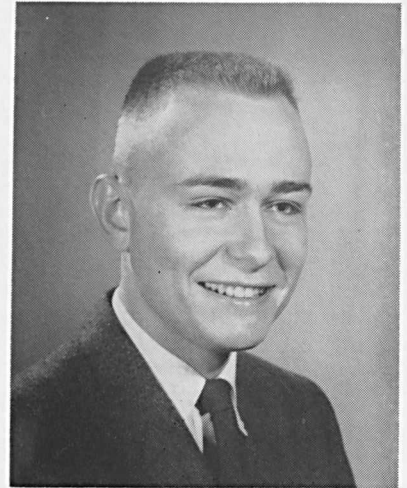

Allen R. Gilmore

Who's

in American Colleges

Fourteen members of the class of '59 were chosen to represent W.M.C. in *Who's Who Among Students in American Colleges and Universities*. These students were selected on the basis of scholarship, leadership in extra-curricular activities, citizenship, service to the college and potentiality as future contributors to society.

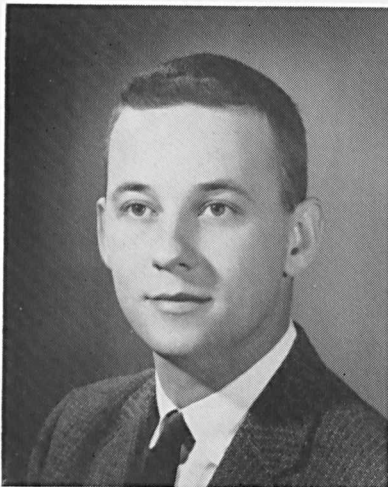

Albert T. Dawkins, Jr.



Katherine E. Bond

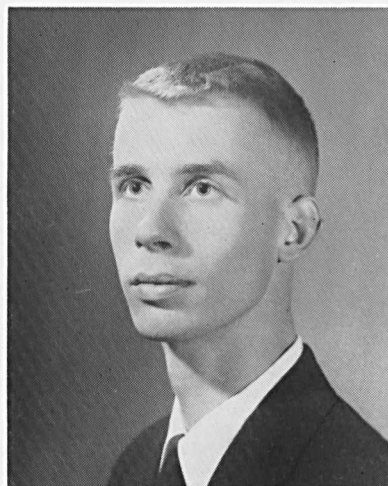

Manfred K. Joeres

Joan M. Robinson

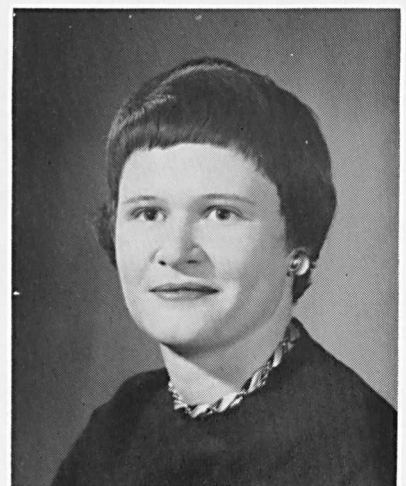



Sherry E. Phelps

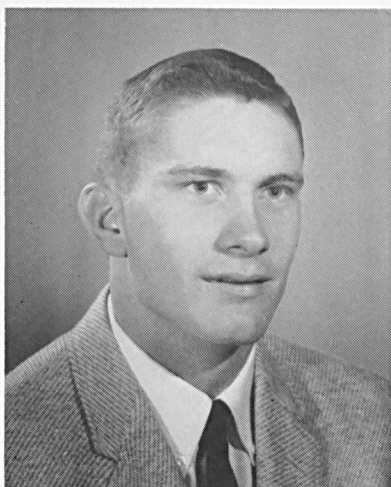

James I. Lewis

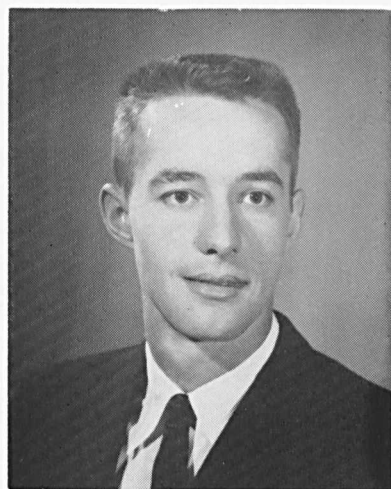

Roy W. Kennedy

Who

and Universities

Each of these seniors will have a biographical sketch in the Who's Who publication giving his abilities, interests and accomplishments. This honor also entitles him to use of the organization's placement bureau, which furnishes recommendations to employers and graduate schools. The honorary key may be worn by the members.

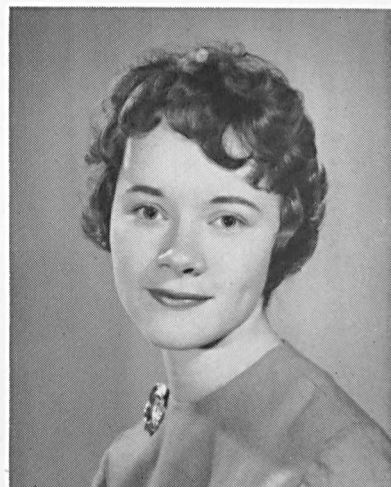

Patricia A. Schaefer

C. Allen Spicer, Jr.

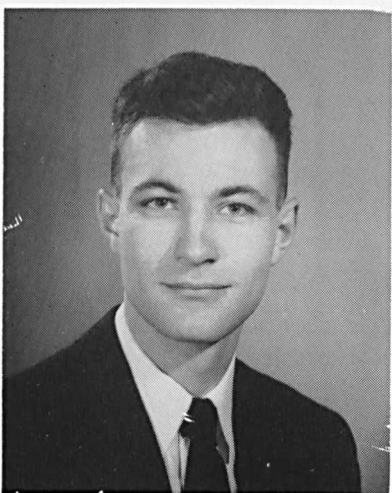

Joanne M. Trabucco

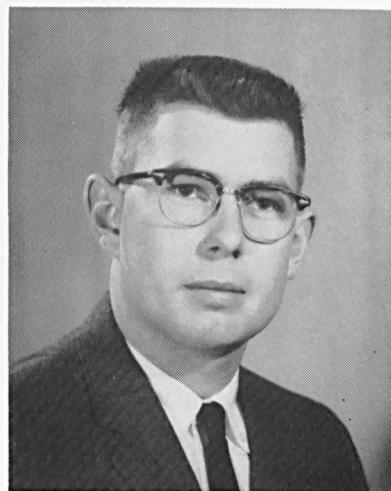

Harold J. Taylor

Beta Beta Beta

Not only to live but to know living

Beta Beta Beta, a national biological society, joins together those students excelling in biological studies in order to disseminate scientific knowledge and encourage sound scholarship. This organization is affiliated with the national society and sends representatives to the regional meetings.

A new project for the group this year was the conversion of one of the classrooms in Lewis Hall into a seminar room for use as a meeting place and a study lounge. In keeping with their aim to promote biological research, many of the students conduct special projects in their particular field of interest and report their findings to the society. Field trips are also taken to nearby places to investigate certain phenomena. One of the major social events during the year is a picnic in May at one of the State Parks.



"Well . . . we could always hide it under the bookcase."

Officers for the 1958-59 session were the following: Manfred Joeres, president; Ellen Richmond, vice president; Sue Warren, secretary; Norman Davis, treasurer; and Anne Voshell, historian. Dr. H. P. Sturdivant acts as sponsor for the group.



Front row, left to right: J. Dennis, M. Goldstein, K. Giddes, A. Dawkins, D. Schwartz, L. Dowler, J. Weagly, P. Hughes. Second row: J. Filbey, C. Ritchie, A. Voshell, S. Warren, M. Joeres, E. Richmond, N. Davis, T. Steinacher, N. Britner. Third row: W. Marek, J. Robinson, C. Reichenbecker, B. Reid, Dr. J. Kerschner, Dr. H. Sturdivant, Dr. I. Isanogle, N. Thorn, D. Bell, E. Lallas, M. Wilson.



Front row, left to right: H. Murray, L. Thompson, J. Turner, K. Zeller, K. Helbig. Second row: Mrs. G. Cole, C. Dixon, E. Grim, Prof. G. Cole, E. Adamska, E. Todd, P. Garcia.

Delta Omicron

Continually striving we attain.



They call this "Music for Dreamers Only."

Delta Omicron, a national, professional music fraternity in this, its second year on the "Hill", continues to strive to develop the highest degree of musicianship. The members of the organization, who are music majors or minors with a certain scholastic average, are elected by the fraternity.

During the 1958-59 session the Omicron Eta Chapter conducted two recitals and entertained at several local institutions. Several times the members of the fraternity held their meeting at the home of their advisor, Mrs. Gerald Cole.

Patricia Garcia as president was aided by other officers: Karen Helbig, first vice-president; Evangeline Grim, second vice-president; Carol Dixon, secretary-treasurer; Katherine Zeller, chorister; and Evelyn Todd, publicity.



Front row, left to right: J. Filbey, N. Jones, P. Cooper, J. Trabucco, V. Pott. Second row: A. Hisley, J. Schaefer, R. Runkles, D. Mathias, A. Palmer. Third row: J. Leatherwood, K. Helbig, P. VanDyke, K. Bond. Fourth row: A. Wortz, H. Taylor, A. Dawkins, M. Joeres, T. Kaylor. Fifth row: S. Cook, Dean H. Howery, Dean W. David, G. Thomas, J. Cole.

Freshman Advisory Council

Cooperating with the Deans and the S.G.A., the Freshman Advisory Council was quite busy spreading the welcome mat in September for the new students. Their work began in the spring of '58, when many meetings were held to organize an effective advisory system. A first for this group was a newsletter sent to the new women students with information pertinent to everyday life on the "Hill". The Council helped the freshmen become acquainted with W.M.C., its life and traditions, and assisted in other ways to aid their adjustment on the "Hill". Patricia Cooper and James Lewis acted as co-chairmen of the Council.

Sophomore Welcoming Committee

The Sophomore Welcoming Committee, officially a first this year, came back to school early to help with Freshman Orientation Week. To this group fell many of the odd jobs that must be done before the upperclassmen arrive. Helping to mark tests, getting the biology equipment out of the corridor in Lewis Hall

or carrying freshman girls' suitcases were a few things that helped to make their days pass by quickly.

Members of the committee included ten sophomore men selected by the Men's Advisory Council and several sophomore women chosen by Dean Howery.



Seated, left to right: B. Yates, B. Horst, D. Bell, W. Conrad. Standing: J. Myers, I. Stewart, M. Arsenault.

Contrast

A literary magazine established in 1957, CONTRAST provides a showcase for creative writing in order to encourage original composition. The staff, publishing two copies a year, invites all students who have a flair for journalism to submit copy. Many of the articles published have been written by campus members who have no direct connection with the English field. Copy submitted is judged by the literary board before it is accepted for publication.

Under the direction of Mrs. Marcia Hovey, the staff for 1958-59 was:

Editor-in-chief.....Marianne Shears

Managing Editor.....Lewis Johnston

Art Editor.....Jessie Bazzeghin

Business Staff Manager.....Carol Pettersen

Ann Hisley Robert Otto

Literary Board

Patricia Cooper Susan Wheeler

Marsha Reifsnyder Mary Harrison

Mary Hendren

Make-up.....Joanne Trabucco

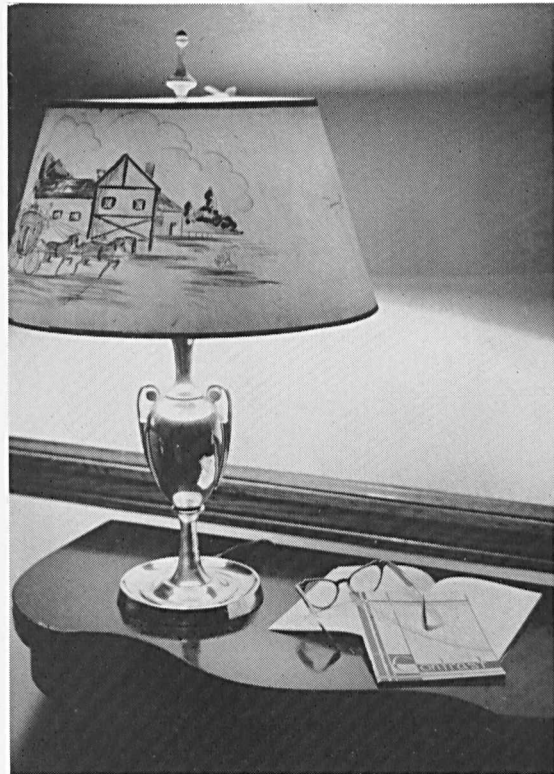

Left to right: R. Otto, A. Hisley, J. Trabucco, J. Bazzeghin, M. Shears, C. Pettersen, M. Reifsnyder, P. Cooper.





The time for decision is now!

Gold Bug



Seated, left to right: K. Bond, A. Dawkins. Standing: C. Pugh, C. White, T. Albertson, V. Pott, P. Schaefer, J. Trabucco, E. Richmond.

Editor-in-chief..... Albert T. Dawkins, Jr.
 Managing Editor..... Katherine Bond
 Business Manager..... Robert Fothergill

EDITORIAL STAFF

News Editors..... Ellen Richmond
 Joanne Trabucco
 Assistant News Editor..... Barbara Horst
 Feature Editor..... Robert Borden
 News Feature Editor..... Patricia Schaefer
 Ass't News Feature Editor..... Charles Pugh
 Sports Editors..... Carlton White
 Tom Albertson
 Copy Editor..... Virginia Pott
 Typing Editor..... Ann Kinney

BUSINESS STAFF

Advertising Manager..... Ronald Harman
 Circulation..... Powell Anderson
 Exchange..... Sandra Eastwood
 Photography..... Henrietta C. Essom
 Advisor..... Dr. Richard B. Hovey



Front row, left to right: J. Filbey, D. Deland, K. Bond, V. Pott, B. Reid, D. Mathias. Second row: E. Richmond, M. Shears, P. Schaefer, Miss N. Winkelman, G. Thomas, R. Runkles, J. Trabucco. Third row: N. Etzler, A. Hisley, B. Bosworth, J. Leatherwood, H. Taylor, R. Otto, J. Lewis, B. Bullock, C. Kaylor, S. Howell, M. Anstedt, P. Cooper, L. Manning.

Aloha

Editor-in-chief..... Patricia Ann Schaefer
Business Manager..... George Howard Thomas
Advisor..... Miss Nancy Winkelman

EDITORIAL STAFF

<i>Associate Editors</i>	
Joanne Filbey	Stanley Howell
Ellen Richmond	Joanne Trabucco
<i>Assistant Editors</i>	
Katherine Bond	Diane Deland
James Lewis	Virginia Pott
<i>Art Editor</i> Martha Anstedt	
<i>Photography Editors</i> Dorothy Mathias	
	Harold Taylor
<i>Photography Staff</i> Kenneth Giddes	
Ann Hisley	John Waghelstein
<i>Sports Editors</i> Betty Reid	
	Allen Spicer
<i>Sports Staff</i> Benjamin Bullock	
	Norma Lee Etzler
<i>Proofreading Editor</i> Patricia Cooper	
<i>Proofreading Staff</i> Albert Dawkins	
Jean Leatherwood	Marianne Shears
<i>Typing Staff</i> Leanne Manning	
Katherine Mitchell	Melba Lou Nelms



"But George, we've got to have pictures."

BUSINESS STAFF

Assistant Business Manager..... Robert Otto
Advertising Managers..... William Achenbach
Allen Gilmore

Patron Manager..... Ruth Ann Runkles
Subscription Managers..... Beverly Bosworth
Thomas Kaylor

Student Government Association



President Gilmore and Vice-president Phelps work together to spark S.G.A. action.

Representing the voice of the campus, the Student Government Association meets every Monday night to discuss current problems. Elected last spring by the entire student body, to the presidency and vice-presidency respectively, were Allen Gilmore and Sherry Phelps. This year Bea Gill acted as secretary, and William Achenbach filled the treasurer's position.

The Association's scope of business includes every aspect of campus life. The first evidence of their work is the green blotters which are found in every student's room. Orientation week, Homecoming, Christmas tree lighting ceremony, as well as responsibility for the rec hall, traffic problems, reporting maintenance troubles, and planning special activities, are a few of the major aspects of their work.

The voting body of the group is a cabinet consisting of male and female class representatives, dormitory presidents, and Intersorority and Interfraternity presidents. All students are encouraged to attend the meetings.



Seated, left to right: N. Davis, J. Filbey, B. Gill, A. Gilmore, S. Phelps, A. Dawkins. Standing: D. Lowe, M. Arsenault, S. Dorweis, K. Bond, J. Robinson, C. DeFlora, A. Spicer, W. Conrad.

Judicial Board

Left to right: B. Bosworth, Dr. R. Summers, B. Gill, J. Worden, Mr. E. Nuss, Dean H. Howery, Dean W. David. Not pictured: M. Joeres, chairman of the board.



The Judicial Board was formed last year as a step toward promoting student self-government. In addition to handling any matters referred to it by the Men's or Women's Council, one of the major problems of the

board is that of academic dishonesty.

There are four students and four faculty members on the board. The two junior and two senior students are selected for this position by the cabinet of the S.G.A.

Student Life Committee

A new addition to our list of campus organizations this year is the Student Life Committee. Representing all phases of campus life, the Committee deals with problems of an extra-curricular nature as well as academic. The group considers possible ways of improving the programs of the clubs, sororities, fraternities and intra-mural sports on the "Hill".

Other areas of campus life which the committee has discussed are plans for a college radio station, student uses of the various college facilities, sponsorship of movies and suggestions for the new Student Union Building.

Members of the committee are the president and vice-president of the S.G.A., the Dean of Men, the Dean of Women, two current faculty members and three members of the student body selected by the S.G.A.

Seated, left to right: N. Davis, Dr. J. Kerschner, Dean H. Howery. Standing: S. Phelps, Dr. C. Crain, S. Warren, A. Gilmore, Dean W. David. Not pictured: Mr. R. Waldorf, D. King.





Kneeling, left to right, McDaniel Council: N. Sauers, C. DeFlora, J. Filbey, G. DeFlora. Seated, Blanche Ward Council: J. Heil, J. Lawyer, J. Robinson, S. Board, K. Bond. Not pictured: M. Smith.

Dormitory Councils

Representing the resident students, the members of each dormitory council strive to manage the problems which arise in their dormitories.

Each dormitory is headed by a president and a council elected by the residents of that hall. In the women's dormitories a girl from each class serves on the council. In addition, fire wardens are elected to arrange drills and acquaint the students with fire regulations. This year Carmela "Butch" DeFlora acted as president of McDaniel, and Joan Robinson

filled the position in Blanche Ward. The women's dormitory councils are in charge of "sitting up" for late leaves and handling minor cases of lateness. They also sponsor dorm parties to welcome the freshmen and a combined Christmas party.

Members of the men's dormitory council are representatives of each dormitory section. Albert Norman Ward's president this year was Robert Fothergill, while Stewart Dorweis headed the council in Daniel MacLea.

Left to right: D. Clark, R. Fothergill, C. Giberson, B. Reichard, R. Cole, S. Dorweis, A. Benson. Not pictured: T. Davies, A. Dawkins, T. Hudgins.





Front row, left to right: E. Lallas, J. Ellis, E. Roberts, M. Reifsnnyder, J. Sellman, V. Pott, H. Twining, N. Jones, R. Runkles, C. Petterson, Dr. J. Bailer, M. Shears, J. Filbey. *Second row:* P. Schaefer, J. Leftwich, E. Koons, J. Leatherwood, D. Mathias, P. Smythe, S. Ream, P. VanDyke, M. Anstedt, A. Buchal, K. Mitchell. *Third row:* D. Holland, P. Welk, M. Black, S. Boyer, E. Bartley, S. Barnes, P. Blair, J. Turner, B. Horst, A. Clemmitt, J. Robinson. *Fourth row:* M. Wilson, S. Wheatley, H. Whitmore, M. Harrison, J. Schaefer. *Fifth row:* J. Goldring, R. Ryon, B. Lee, J. Waghelstein, L. Musselman, T. Miller, D. Lowe.

Future Teachers of America

The Future Teachers of America, with over one hundred members on roll, meets once a month to discuss topics pertinent to their aspired profession.

The Alvey M. Isanogle chapter once again served as host for the Leadership Conference. The club is affiliated with the Maryland F.T.A. and the national association. Upholding a fast growing tradition, Western Maryland students were active in the state organization again this

year. Beverly Bosworth served as state F.T.A. president and brought national recognition to the college as S.N.E.A. third vice-president.

Headed by Marianne Shears, the cabinet for the year included the following: Joanne Filbey, vice-president; Ruth Ann Runkles, secretary; Carol Pettersen, treasurer; Mary Cay McCormick and Joanne Trabucco, program chairmen. Dr. Joseph Bailer is the chapter sponsor.

Front row, left to right: S. Phelps, B. Bosworth, E. Richmond, J. Trabucco, R. A. Wilson, J. Shadrach, N. Haas, R. House, A. Palmer, T. Mancuso, A. Cartzendafner, S. Hogan, S. Cossabone. *Second row:* N. L. Etzler, P. Garcia, L. Stone, J. Davis, E. Snyder, L. Hackett, L. Zahradke, M. Stakem, N. Helwig, B. Bailey. *Third row:* P. Cooper, K. Helbig, D. Simmons, J. Simmons, J. Banks, N. M. Smith, N. Bell, J. Roberts, R. Reynolds, E. Grim, M. McCormick. *Fourth row:* B. Beall, S. Eastwood, B. Reid, A. Voshell, B. Bell, R. Mason, M. Kirby, D. Gross, B. Willis. *Fifth row:* T. Ward, D. Smith, D. D'Angelo, E. Baxter, N. Anthony, W. Schwartz, K. Brown, J. Waghelstein.



French Club

The French Club, open to all interested students, meets monthly to promote a better understanding of France, her people and her language through fellowship and fun.

The group sponsors two orphans who are presently in Brittany and Lorraine and remembers them particularly at Christmas with packages and letters.

A French movie is featured in the Fall, and this year a film of the chateau country was chosen. Each Christmas the club presents a

memorable program of carols and narration in French commemorating *L'Enfance du Christ*. Games and dancing added to the merriment of the festive Mardi Gras held in February. The year was concluded with a series of French plays performed by French students.

Mlle. Margaret Snader is the sponsor of the group. Officers for the year were the following: Patricia Cooper, president; Marianne Shears, vice-president; Dorothy Gross, secretary; Barbara Bell, treasurer.

Front row, left to right: C. Latham, C. Bowen, E. Sank, D. Calvert, L. Landis, Miss M. Snader, sponsor; D. Gross, B. Bell, P. Cooper, M. Edwards, M. Willett, C. Gordon, C. Ritter, N. Roelke, N. Sauers, N. Singer. *Second row:* N. Gardner, S. Boyer, E. Deckert, J. Springer, A. Bowman, J. Simmons, B. Sauer, S. Garretson, R. House, J. King, M. Hammen, E. Morris, A. Arent, P. Piro, J. Banks, V. Schurman, N. M. Smith. *Third row:* B. Shoemaker, M. Dickey, T. Bowling, M. Hess, B. Hefflin, D. Miles, A. Weller, J. Gloersen, J. Hesson, A. Vincent, E. White, D. Gardner, P. Haar, C. Gerwig, S. Fossett, A. Meding. *Fourth row:* F. Nicoll, D. Yinger, G. Tyeryar, D. Rice, R. Null, R. Stonesifer, C. Whitney, K. Carmichael, C. Mitchell, P. Lakin, M. B. Wood, S. Barnes, R. Mason, B. Wolozin. *Fifth row:* A. Ward, L. Musselman, S. Corbin, K. Jones, J. Hite, J. DeMott, J. Williams, A. Futaih, W. Watts, R. Rippeon, F. Cooper, A. Alperstein. *Sixth row:* F. Stockman, R. Shilling, D. Schwartz, R. Holt, E. Filer, N. Anthony, G. Dent, J. Lockett, D. Bair, P. Miller, A. Bacas, J. Allwine.





Front row, left to right: M. Holman, N. Helwig, P. Stakem, N. Davis, C. Ritchie, A. Palmer, R. A. Wilson, F. Layton. Second row: M. Gnagey, M. Whitehead, P. Cassetta, H. Twining, J. Leatherwood, M. Burgess, L. Reigelman, N. Butler, N. Gardner. Third row: C. Foard, L. Loffler, B. Wilson, C. Ayars, L. Tucker, H. Goins, B. Davis, E. Crammatte, H. Buehm, J. Lamb, C. Kammerer, J. Younger, J. Filbey. Fourth row: V. Dreyer, M. Nelms, T. Mancuso, P. Reycraft, A. Cartzendafner, C. Powell, B. Ackerman, P. Herring, M. Houk, S. Hunter, J. House, V. Scott.

Home Economics Club

The Home Economics club, composed primarily of girls in that major field, sponsors many meetings of interest to all girls. The "better living" emphasis in their programs is highlighted by speakers and demonstrators.

During the year various projects are promoted to raise money for the group. Note paper with an original sketch of the new chapel on the cover was sold for the first time this year along with the *Maryland Cookbook*. The group also sponsored a movie in town during the spring.

At the November meeting, one of the Maryland homemakers gave a demonstration on Christmas decoration. A fashion show of clothing made in the sewing class was held in the Lounge in January.

The club is affiliated with the A.H.E.A. and the M.H.E.A. President Helen Twining was assisted by Jean Leatherwood, vice-president; Malinda Burgess, secretary; and Phyllis Cassetta, treasurer. Miss Helen Gray, the club sponsor, assists in the planning of the programs.



Left to right: D. Gross, R. House, C. DeFlora, Dr. Wm. Ridington, L. Stone, J. Schaefer.

Classics Club

In its seventeenth year on the campus, the Classics Club continues to unite students of the classics in an inspiring and educational fellowship. Striving to develop a general interest in the classics, as well as to study ancient cultures and their influence on modern life, the group holds monthly meetings in McDaniel Lounge.

Officers for the year were Joan Schaefer, president; Rebecca House, vice-president; Dorothy Gross, secretary-treasurer; Carmella DeFlora and Eva Lallas, publicity chairmen.

College Octet

The College Octet is composed of eight girls under student leadership who want to share their enjoyment of music and singing with others. Their repertoire includes music for chapel services, the Christmas banquet, the annual dorm party and several other college programs. In addition, the group performs for various organizations in Westminster. Membership in the Octet is open to all girls.

Left to right: P. Garcia, N. Etzler, K. Mitchell, C. Lewis, D. Deland, S. Phelps, M. Anstedt, N. Jones.





Front row, left to right: E. Roberts, K. Helbig, P. Garcia, D. Mathias, J. Williams, M. Moore, K. Zeller, M. Wappler. Second row: M. Harbin, B. Beall, S. Eastwood, A. Arent, S. Holloway, R. Mason, E. Deckert, J. Turner, S. Hogan, M. Hammen. Third row: L. Stange, N. Turner, B. Fontaine, S. Reed, B. Bell, A. Pherigo, M. Black, J. Neuschafer, E. Grim, C. Ritter, M. Reifsnnyder. Fourth row: C. Whitney, S. Bixler, M. Dickey, C. Mitchell, C. Lewis, E. Morris, M. Lemkau, A. Meding, S. Fossett, J. King, E. Upperco. Fifth row: E. White, E. Todd, F. Carmichael, N. M. Smith, B. Slade, R. Ireland.

Men's and Women's Glee Clubs

The Men's and Women's Glee Clubs are composed of any campus students who enjoy and gain fellowship in group singing. Regular weekly rehearsals are scheduled and membership is open to all. "If you're too busy to sing—you're too busy!"

The Women's Glee Club, under the direction of Miss Margaret Wappler, participated in

the annual Christmas Program with the Dramatic Art Department and also entertained at the Christmas Program of the American Association of University Women.

The Men's Glee Club, directed by Mr. Oliver Spangler, sang for many service clubs in Westminster. Both groups presented a program at a spring assembly.

Front row, left to right: H. Helman, D. Lowe, D. Hester, J. McMahan, A. Brown, S. Callender, D. Smith, A. Hinckley, C. Hammersla. Second row: W. Felcher, W. Conrad, J. Meredith, D. D'Angelo, T. Ward, C. Runkles, N. Schreter, C. Giberson. D. Mathias, accompanist, Mr. O. Spangler, director.





The Chapel Choir highlights the Sunday evening services.

College Choir

The College Choir, under the direction of Professor Alfred de Long, began its program this year with a performance at a convention at Salisbury State Teachers College. Cherubini's *Requiem Mass* was sung in dedication to Mrs. Nina Venables Veale, a native of Salisbury.

The highlight of the Choir's college year was the performance with the Baltimore Symphony Orchestra at the Lyric Theater held this year

on February 7th. The program consisted of the music of Jerome Kern under the direction of Herbert Grossman.

Handel's *Messiah* was presented as the annual Christmas program. The Choir continued its weekly appearance in the Chapel services, providing soloists and group anthems. The final performance of the Choir this year was participation in the annual Baccalaureate and Commencement services.

Front row, left to right: K. Bond, S. deBey, J. Zajac, N. Jones, D. Mathias, L. Landis, M. Moore, P. Garcia. *Second row:* M. Van Dyke, C. Arvin, N. C. Smith, S. Scott, L. Stone, R. Mason, E. Deckert, A. Pherigo, H. Twining, S. Hogan. *Third row:* E. Upperco, B. Fontaine, S. Reed, B. Bell, N. Roelke, J. Turner, J. Lawyer, E. Grim, M. Wilson, D. Deland. *Fourth row:* J. Worden, C. Wimmer, W. Crockett, D. D'Angelo, C. Snyder, R. Ryon, K. Reifsnyder, E. Makosky, S. Sharkey, R. Johnson. *Fifth row:* B. Roberts, J. Meredith, J. Goldring, L. Martin, B. Lee, J. MacLea.





Setting the beat for the Homecoming parade, the College Band circles Hoffa Field. The twirling squad of majorettes steps quickly before them.

College Band and Orchestra

The Western Maryland College Band and Orchestra was officially organized in September, 1957. It is composed of thirty-two members, and membership is open to the whole student body. Under the direction of Mr. Frank Petroulis this year's officers were these: president, James Worden; librarian, Donald D'Angelo; secretary, Bess Adamska; assistant-librarian, Brady Roberts. The twirling squad of majorettes consists of Beverly Schott, leading and followed by Jacqueline Cook and Carol Westerfield. These girls add their high-stepping talents to parades, pep rallies, and half-

time activities at the football games.

The aim of the band is to provide a means of personal expression through musical performances. This is carried out during the fall semester by a marching band which works hand-in-hand with the pompom girls and the cheerleaders to provide support for the football team. Following the football season, the band joins with other students, forming the College Orchestra. Highpoints of the year include the student conductors' program and the spring concert.

Patricia Garcia leads the orchestra in preparation for its January concert.





The S.C.A. cabinet welcomes new members at the candlelight service.

Student Christian Association

The Student Christian Association is organized to serve the needs of all students in a search of deeper faith and maturing religious experiences in daily living on and off the campus. The theme for the year, "Conscience on Campus", was carried out through a varied program under the direction of the faculty advisors and student officers.

The S.C.A. is subdivided into denominational groups, Sunday Fellowship, the Wesleyans and Wesleyettes. Projects for the year include monthly firesides, spring and fall vespers, the Halloween "Goblin Hop", Christmas Communion Service, Interdenominational Christmas parties, W.U.S. Bazaar, Lenten

Communion, Easter Service and play and spring picnics.

This year the S.C.A. has taken great pride in having sent several delegates to the National "Y" Student Assembly in December, at the University of Illinois. Much prayer, work and money went into this project.

The sponsor of the S.C.A. is Dr. Charles Crain; the Administrative advisor is Dean Helen Howery; and the Faculty Advisors are Major Alfred Clark, Dr. Karl Lockwood and Dr. Earl Griswold. This year's officers were president, Allen Spicer; vice-president, Melba Lou Nelms; secretary, Esther Upperco; and treasurer, Thomas Albertson.

Seated, left to right: A. Brown, A. Kinney, T. Albertson, A. Spicer, Dr. C. Crain, M. Nelms, E. Upperco. *Standing:* J. Long, P. Kurdle, L. Martin, B. Bell, M. Kirby, J. Wood, V. Pott, D. Deland, L. Stone, D. Bell, R. Otto, E. Thigpen.



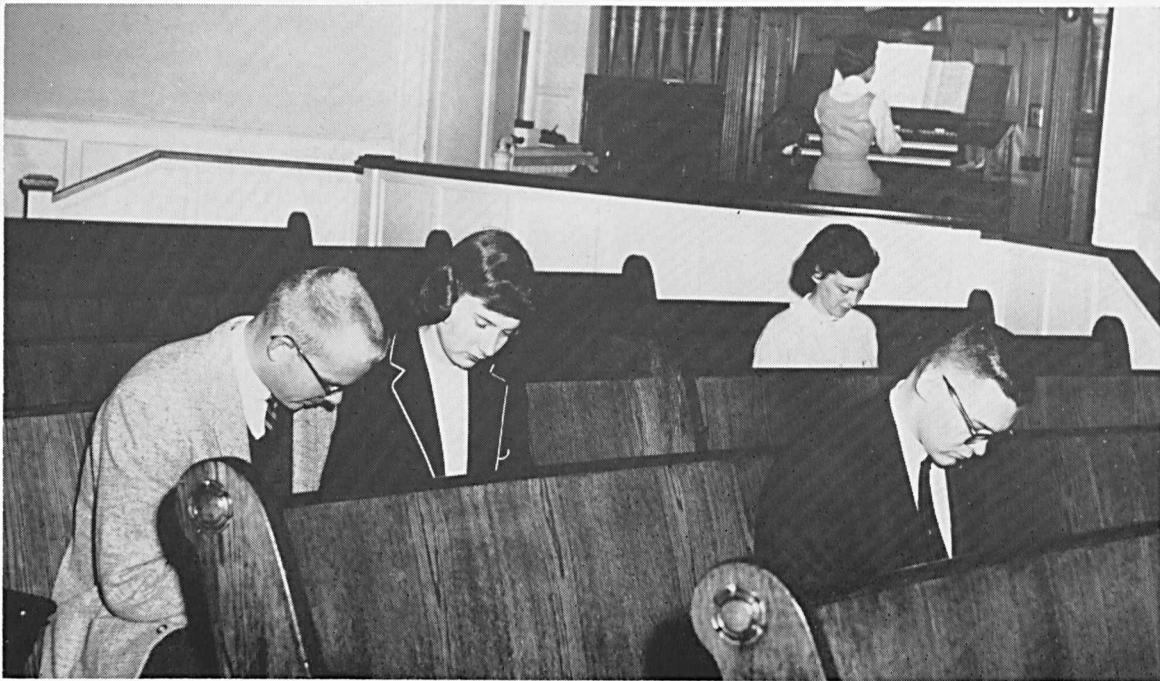

The S.C.A. keeps Baker Chapel open every morning for meditation.

Sunday Fellowship

The Sunday Fellowship is a non-denominational organization which serves as a campus Sunday School. Meetings are held every Sunday morning, bringing college students together for worship, discussion and instruction. Several Sunday mornings this year, the Fellowship held informal "coffee chats" in the President's dining room.

The officers this year were president, Albert Brown; vice-president, Patricia Kurdle; secretary, Elizabeth Butler; treasurer, Henry So. Dr. Charles Crain is the faculty advisor.

Front row, left to right: T. Albertson, A. Kinney, B. Butler, P. Garcia, A. Brown. Second row: A. Vincent, P. Kurdle, J. Akers, D. Deland. Third row: N. Gardner, B. Bell, W. Conrad. Fourth row: R. Harris, D. Mathias, L. Thompson, A. Spicer.





Left to right: W. Conrad, A. Brown, C. Giberson, N. Davis, T. Kaylor, R. Harris.

Wesleyans

The Wesleyans is a group of Christian men who meet every Friday night in Baker Chapel. The meetings provide a fellowship where the problems facing men preparing for the ministry may be discussed.

The activities include preaching deputations to local churches. The Wesleyans took the services at Westminster Methodist Church on January 11. The Wesleyans also raise money for the G. Lee Fischbach, Jr. Memorial Scholarship Fund.

The officers this year were President, Edward Thigpen; Vice-President, Wayne Conrad; and Secretary-Treasurer, Robert Harris. Dr. Charles E. Crain is the faculty advisor.

Wesleyanettes

The Wesleyanettes is a non-denominational religious group of college women who express their Christian ideals by helping others and sharing their experiences with them. Their ideals are expressed in three words: Worship, Service and Fellowship.

The group makes stuffed animals to send to children's hospitals, aids needy families

throughout the year and sponsors a Brownie Troop in Westminster.

The Wesleyanettes meet twice a month at the home of their advisor, Mrs. Charles Crain. The officers this year were president, Norma Bell; vice-president, Mina Kirby; secretary, Betsy Newell, and treasurer, Lorena Stone.

Front row, left to right: J. Kerr, M. Kirby, L. Stone, N. Bell, B. Newell, M. Stakem. Second row: M. Woodward, L. Styche, N. Gardner, B. Bell, J. Long, H. Whitmore.



Left to right: M. Edwards, D. Deland, B. Wolozin, T. Miller, C. Ayars, C. Wimmer, B. Newell, C. Pettersen, A. Hisley, M. Nelms, A. Hinckley.



Baptist Student Union

The Baptist Student Union strives to offer spiritual unity and Christian fellowship among Baptist students. Some of the memorable events of the year include spring and fall picnics and Christmas packages for their adopted family. The establishment of a place to worship in Westminster for all Baptists became the major goal for the group during the current year.

The B.S.U. is also affiliated with the Maryland State B.S.U. and participates in their fall convention, annual spring retreat and other projects.

Canterbury Club

The Canterbury Club is organized to provide a period of fellowship for Episcopalian students in which they may learn more about the church and gain spiritual inspiration from guest speakers.

Projects for the year include weekly services for all students in Baker Chapel, the annual spaghetti dinner and Communion breakfasts. The club is affiliated with the National Canterbury Association.

Officers for the year were the following: president, James Thomas; vice-president, Dorothy Holland; secretary, Doris Miles; treasurer, William Kerbin; editor of the "Canterbury Tales", a bi-monthly newspaper, Helen Denham. Father White of the Ascension Church serves as sponsor.



Front row, left to right: D. Holland, B. Kerbin, J. Thomas, D. Miles, H. Denham. *Second row:* B. Slade, J. Wood, K. Helbig, D. King, J. Graff. *Third row:* T. Neil, M. Wilson, R. Mason, K. Zeller, M. Whitehead, A. Spicer.



Left to right: D. Mathias, B. Stevens, B. Holman, N. Helwig, J. Zajac, P. Welk, A. Arent, M. Keeler.

Lutheran Student Association

The Lutheran students on campus unite in worship, study and fellowship under the name of the Lutheran Student Association. Mr. and Mrs. Carl Schaeffer act as their sponsors, and Rev. Dr. Elwood S. Falkenstein of the Grace Lutheran Church serves as their advisor and guest speaker several times during the year.

The high point of the group's activities each year is the North Atlantic Regional meeting at Buck Hill Falls in Pennsylvania. Other projects include a hike to Cunningham Falls and a spaghetti dinner in the spring.

Dorothy Mathias served as president this year with Patricia Welk as vice-president, and Bea Ackerman as secretary-treasurer.

Methodist Student Movement

The Methodist Student Movement promotes Christian fellowship and ideals among Methodist students. Its meetings provide opportunity for study of Methodism and acquaintance with others of the same denomination.

This year the M.S.M. held a benefit banquet for Margaret Whitfield, a missionary in Japan. A student directory was published for the first time this year. Annual projects include a Christmas party for underprivileged children in Westminster, spring and fall hayrides, a square dance and picnics held at the home of Dr. Earl Griswold, their advisor.

This year's officers were president, Ann Kinney; secretary, Barbara Bell, and treasurer, Ed Thigpen.

"Get goin', M.S.M. hayride."





Front row: P. Piro, B. Beall, J. Trabucco. Second row: M. McCormick, J. Cook, G. Becker, Father Stroup, K. Mitchell, A. Weller. Third row: C. DeFlora, T. Bryan, W. Berquist, T. Hudgins, M. Schneider.

Newman Club

The Newman Club is an instructional and social group for Catholic students. Formerly known as the Carroll Club, it was chartered in 1957 as the Newman Club.

Under the direction of Father Stroup of St. John's Church in Westminster, the group works with the National Newman Federation on various club newspapers and in the planning of the annual Regional Convention. Among other yearly activities is the communion breakfast held in May.

Officers for the year were president, Katherine Mitchell; secretary, Geraldine DeFlora; treasurer, George Becker; and S.C.A. Representative, Jill Brown.

Westminster Fellowship

The religious group for Presbyterians on the "Hill", the Westminster Fellowship, meets to bring interested people together for fellowship, worship, fun and service. The aim of this group is to give Presbyterians a "home" youth group.

The activities of the Westminster Fellowship this year have centered around helping the new Presbyterian church in Westminster. Their annual Christmas party was held at the home of the sponsors, Dr. and Mrs. Karl Lockwood.

Virginia Pott served as president this year, with Harriet Whitmore as vice-president, and Ann Palmer working with Susan Wheeler as program co-chairmen.

Front row: N. Turner, L. Styche, P. McIntyre, S. Wheeler, V. Pott, M. Woodward, S. Kajdi, C. Karl, H. Whitmore.



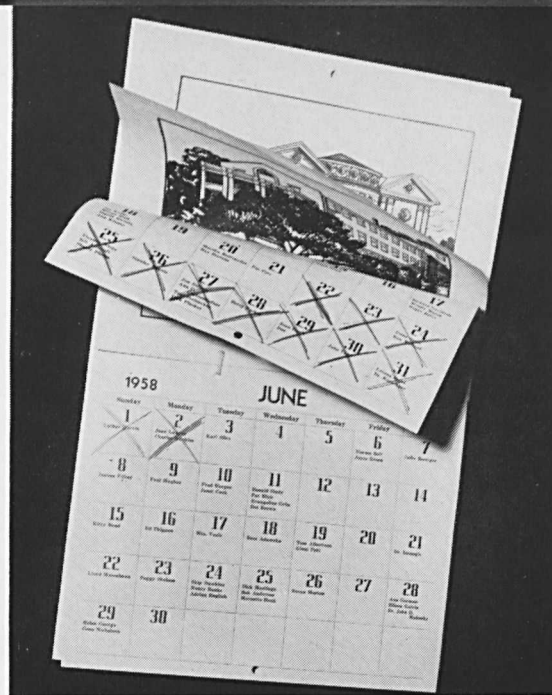
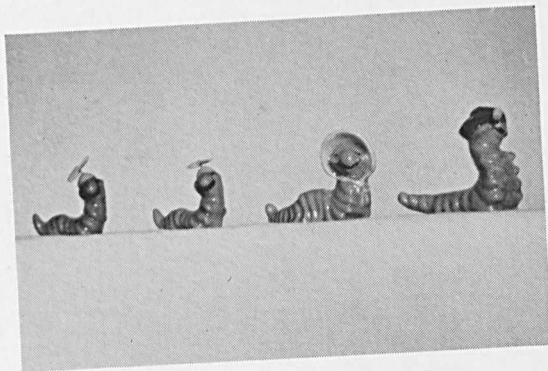

Front row, left to right: T. Steinacker, M. Harrison, S. Board, D. King. Second row: G. Armstrong, B. Reid, J. Robinson, K. Helbig. Third row: M. Reifsnyder, S. deBey, J. Trabucco.

Intersorority Council

Friendship, unity and understanding are promoted among the sororities by the Intersorority Council. Standards of procedure for bidding, teas, rush parties, tournaments and other social events are regulated by this group.

The council sponsors a movie to raise funds for many projects. The senior breakfast, refreshments at May Day and a spring picnic are paid for in this way. Loving cups are awarded to the sorority winning the basketball tournament, bridge tournament and achieving the highest scholastic average.

The officers for this year: president, Betty Reid; vice-president, Joan Robinson; secretary, Karen Helbig; and treasurer, Gail Armstrong.



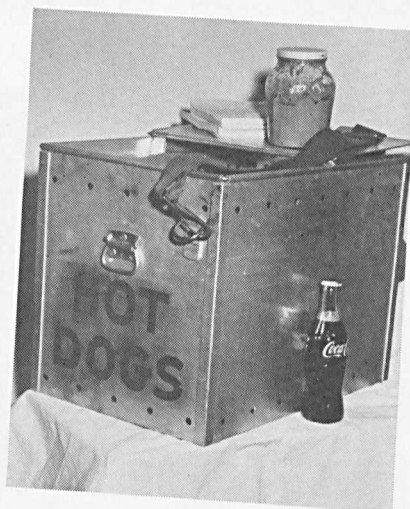

Interfraternity Council

Striving for a high degree of cooperation, the Interfraternity Council acts as a meeting ground for the fraternities, the administration and the faculty.

This council coordinates pledging activities and organizes the assignments of concessions, dance dates, parties and pep rallies alternately sponsored by the fraternities. This year many new plans have been brought before the council for action. One which was considered and passed was the minimum academic average for fraternity membership. This average is the same as for athletic participation.

The officers for the year were: president, Harold Taylor; vice-president, Stewart Dorweis; secretary, Allen Wortz; and treasurer, Samuel Cook.



Front row, left to right: S. Cook, H. Taylor, S. Dorweis, A. Wortz. Second row: L. Martin, T. Kaylor, M. Joeres, R. Cole. Third row: C. Pugh, T. Davies, R. Anderson, D. Smith.

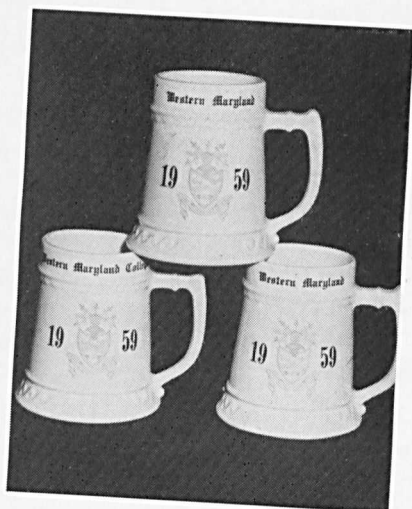



Front row, left to right: C. Ritchie, A. Voshell, B. Adamska. Second row: N. Haas, H. Whitmore, B. Reid, E. Lallas, A. Palmer.

Delta

Sigma

Kappa

FIRST SEMESTER OFFICERS

President..... Betty Reid
 Vice-president..... Marsha Reifsnyder
 Recording Secretary..... Harriet Whitmore
 Alumnae Secretary..... Carolyn Ritchie
 Treasurer..... Eva Lallas

Chaplain..... Patricia Smyth
 Sergeant-at-arms..... Nancy Haas
 Intersorority Representative..... Martha Harrison
 S.G.A. Representative..... Ann Palmer
 Business Manager..... Anne Voshell

Twenty-one "Baby Delts", dressed in gala costumes of Valentines and 29'ers, began this year's activities for Delta Sigma Kappa. The fall semester was marked by such memorable events as a Halloween party, an informal roller skating party and bowling parties. The interior decorating committee, continuing its work from last year, bought new sectional sofas for the clubroom. At the Christmas party, where gifts were exchanged, the Bachelors, their brother fraternity, also gave the Delts an upholstered bench.

The Delt Church Sunday plan was continued this year, as Delt sisters visited various churches in the community. As a service project, a needy family was adopted and given

food, clothing and other essentials. The Delts also offered help to the administration when willing hands were needed, and supported a "keep the campus clean" campaign.

The new year ushered in many more activities for the Delts: basketball and bridge tournaments, a January rush tea, the Birthday banquet in February and a rush party late in the spring. Another year was brought to a close with the senior farewell banquet in May. It was at this banquet that the senior Delts became most conscious of the meaning of Delta Sigma Kappa. Delta signifies justice; Sigma signifies unity; Kappa signifies good fellowship.

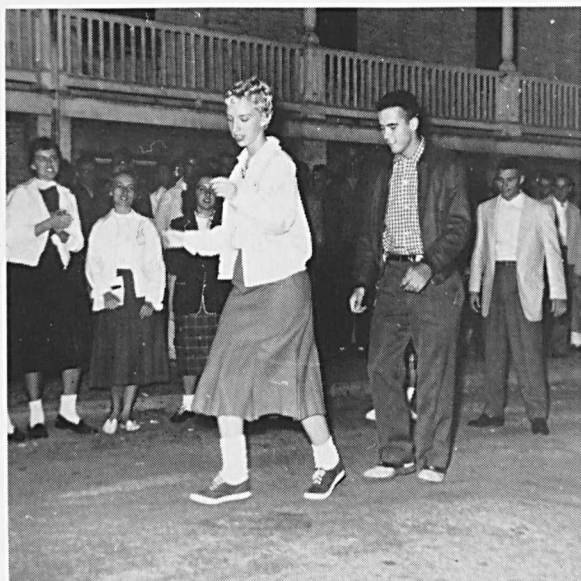

Even Al can learn to cha cha.



"Well, it only happens twice a year."



Front row, left to right: M. Harrison, C. Ritchie, A. Voshell, H. Whitmore, M. Reifsnyder, B. Reid, E. Lallas, P. Smyth, N. Haas, B. Adamska, Mrs. R. Clower, sponsor. *Second row:* N. Helwig, A. Buchal, S. Wheeler, E. Bartley, B. Bailey, N. Britner, R. House, E. Ditman, J. Sellman, E. Grim, D. Gross, P. Von Eiff. *Third row:* K. Zeller, B. Holland, A. Vincent, M. Stakem, J. Alexander, R. Richards, N. Brown, G. Luttrell, B. Long, S. Eastwood, R. Grabill. *Fourth row:* E. Taylor, J. Gloersen, C. Ring, J. House, J. Hesson, B. Newell, V. Scott, P. Blair, D. Simmons, D. Joiner, B. Heflin. *Fifth row:* S. Bixler, M. Shoemaker, D. Miles, E. Cairns, J. Eberle, S. Garretson, H. Murray, J. Shadrach, B. Reynolds, E. Snyder, M. Willms.

Iota

Gamma

Chi



Left to right: H. Denham, G. Armstrong, M. Smith.



Front row, left to right: K. Kalloway, M. Hendren, G. Armstrong, H. Denham, M. Smith. Second row: E. Roberts, M. Wilson, N. Thorn, J. Bazzeghin, J. Tye. Third row: J. Davis, J. Long, J. Kerr, T. Steinacker.



The Iotes raked in a second-prize on this Homecoming display.

FIRST SEMESTER OFFICERS

President.....Gail Lee Armstrong
Vice-president.....Helen Denham
Recording Secretary.....Mary Jo Smith
Corresponding Secretary.....Jessie Bazzeghin

Treasurer.....Mary Hendren
Chaplain.....Karol Kalloway
Historian.....Judy Long
Business Manager.....Nancy Thorn

The oldest sorority on the "Hill" is building greater sorority spirit than ever before. Iota Gamma Chi is also striving to form a closer bond of friendship between its members and other campus organizations. Service projects include the sale of stationery and the giving of gifts to an adopted family at Thanksgiving and at Christmas.

This was the first year that the Iote pledges became buccaneers. All during Hell Week, hungry students outside the dining hall heard them singing and enthusiastically waving their

black pirate flags. On Homecoming these same pirates quickly took second prize for their clever display.

The Christmas season brought many parties, and through the doors and windows of the clubroom magically appeared the "workshop of Santa." In the spring, the Iotes held an Alumnae banquet and their own member banquet. The year was ended with the senior farewell party, sad but memorable. For these hard working girls, the significance of red and black will always remain deep in their hearts.



Front row: M. McCormick, C. Luckemeier, J. Brown, H. George. Second row: C. Ayars, J. Schaefer. Third row: A. Clemmitt, S. Board. Fourth row: K. Payne, S. deBey, J. Robinson, L. Manning.

Phi

Alpha

Mu

FIRST SEMESTER OFFICERS

<i>President</i>	Joan Robinson	<i>Sergeant-at-arms</i>	Ann Clemmitt
<i>Vice-president</i>	Sonja deBey	<i>Intersorority Representative</i>	Sharon Board
<i>Recording Secretary</i>	Leanne Manning	<i>S.G.A. Representative</i>	Carol Luckemeier
<i>Alumnae Secretary</i>	Joan Schaefer	<i>Social Chairmen</i>	Helen George and Mary Cay McCormick
<i>Treasurer</i>	Kay Payne	<i>Sunshine Messenger</i>	Jill Brown
<i>Chaplain</i>	Christine Ayars		

"Castle painted purple, castle painted white" are popular words for the fifty-nine members of Phi Alpha Mu sorority. The purple cow "bowers", members of the campus community since 1923, spent a year actively engaged in many social and service events.

In September, twenty-four calves with aspirations of becoming cows, toured the campus. After becoming fully initiated, they helped their sisters sell sandwiches to raise money for the support of their adopted war orphan. The sorority also remembered a needy family in the community at Thanksgiving and at Christmas with baskets of food. At their Christmas party, in keeping with previous customs, the girls gave toys to each other which were later passed on to a children's home. Another proj-

ect, which the group undertook, was the visiting of wards at Springfield Hospital, as often as possible, to entertain the patients.

On several occasions, Mrs. Richard Pugh, the sorority sponsor, entertained the girls at her home. In the spring, the rush party, with a fantasy theme, was held to allow the present sorority members and the freshmen women to become better acquainted.

As a special tribute to the seniors, *The Torch*, the Phi Alpha yearbook, was published. The underclass members honored the seniors with a waffle breakfast and a farewell banquet. Tearful goodbyes, with promises to cherish Phi Alpha memories, came from the seniors as the sorority year drew to a close.



"Next year, Lycoming, don't be so organized."

Front row, left to right: J. Schaefer, M. Beutel, A. Clemmitt, K. Payne, S. deBey, J. Robinson, L. Manning, C. Ayars, B. Bosworth, M. Nelms. Second row: M. McCormick, S. Cossabone, B. Willis, S. Warren, C. Dixon, B. Gill, E. Koons, S. Hunter, H. George, P. Hill, B. Winters. Third row: P. Welk, C. Luckemeier, M. Eaton, J. Ellis, B. Beall, E. Upperco, C. Westerfield, J. Sapp, S. Board, J. Brown, B. Hill, P. Cassetta. Fourth row: M. Houk, J. Boettger, J. Lawyer, J. Cook, R. Ireland, M. Stein, J. Edington, G. DeFlora, J. Jeffrey, P. Piro, S. Holloway, G. Marek. Fifth row: P. Scott, L. Sterling, A. Morley, P. Herring, M. Burgess, B. Horst, J. Turner, J. Lacy, P. Lakin, J. Simmons, I. Ewertz.



Sigma

Sigma

Tau



Front row, left to right: D. King, M. Keeler, J. Roberts, B. Bell. Second row: J. Wood, V. Pott, K. Helbig, J. Trabucco, R. Wilson, D. Mathias.

Front row, left to right: P. Cooper, M. Shears, P. Garcia, S. Ream, M. VanDyke, R. Wilson, K. Helbig, Mrs. P. Uhrig, sponsor; J. Trabucco, V. Pott, E. Todd, E. Richmond, H. Twining. Second row: P. Schaefer, S. Phelps, A. Hisley, D. Deland, N. Etzler, K. Mitchell, K. Bond, N. Jones, R. Runkles, C. Pettersen, M. Miller, S. Barnes, J. Filbey. Third row: R. Weer, M. Lockwood, A. Kinney, C. DeFlora, D. King, J. Wood, M. Kirby, N. Bell, M. Keeler, J. Roberts, B. Bell, M. Anstedt, J. Leatherwood. Fourth row: D. Mathias, B. Hastings, S. Scott, C. Carter, B. Stevens, D. Bell, J. Lamb, C. Shankle, P. Krebs, A. Weller, M. Woodward, C. Arvin. Fifth row: C. Powell, D. Holland, B. Sauer, M. Hess, J. Hatton, J. Graff, L. Stone, G. Drake, B. Ackerman, C. Kammerer, N. Cunningham, A. Wright, C. Reichenbecker. Sixth row: N. C. Smith, J. Zajac, B. Butler, J. Akers, P. Kurdle, J. Tyson, N. Morris, A. Pherigo, C. Karl, S. Kajdi, J. Ernsberger, M. Wagner.





"Sorry Santa, I don't smoke."

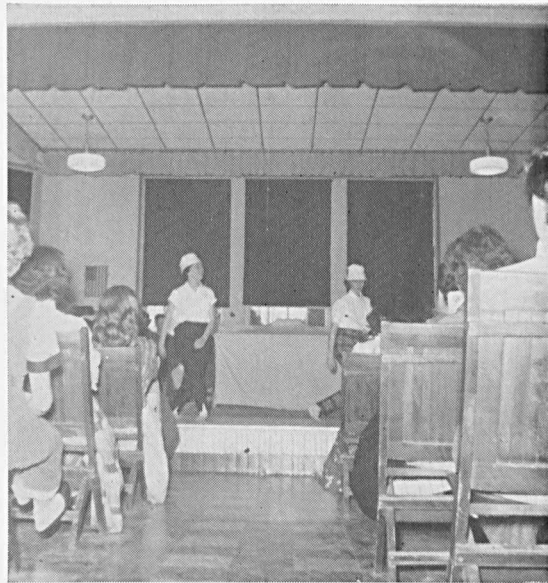

Norma Lee and Diane "cut a rug" at one of the monthly programs at Montrose School for Girls.

FIRST SEMESTER OFFICERS

President.....Karen Helbig
Vice-president.....Joanne Trabucco
Recording Secretary.....Ruth Ann Wilson
Alumnae Secretary.....Mina Kirby
Treasurer.....Virginia Pott

Chaplain.....Dorothy Mathias
Sergeant-at-arms.....Joan Wood
Intersorority Representative.....Donna King
S.G.A. Representative.....Jean Roberts
Sunshine Messenger.....Margaret Keeler

Skunks seemed quite prolific in September when thirty-six new Sigmas gathered around the flagpole bawling their lowliness. Much help was available for the year ahead when the skunks became full members, bringing the total membership to seventy-four. Homecoming meant extra work but brought its rewards with a second prize ribbon for an outstanding float.

For the second year in a row, the Sigmas retained the scholarship cup, winning over the other sororities with an overall group average of 1.905. One of the big projects for the sorority itself this year was the refurnishing of their clubroom. Mrs. Uhrig helped the group formulate the plans and carry them to completion.

Intersorority basketball and bridge tournament, as well as the sorority tea for the freshmen, kept the group stepping during the first months of the second semester. In April a circus was in full swing as the Sigmas entertained the freshmen girls at the annual rush party. For the first time in several years, the Sigma yearbook, *The Silver Lining*, was published.

During the year, parties and picnics were shared for good times with the Sigmas' brother fraternity, the Black and Whites. On several occasions, the Baltimore Alumnae entertained the seniors in Baltimore. The year was brought to a close with a farewell banquet for the departing seniors.

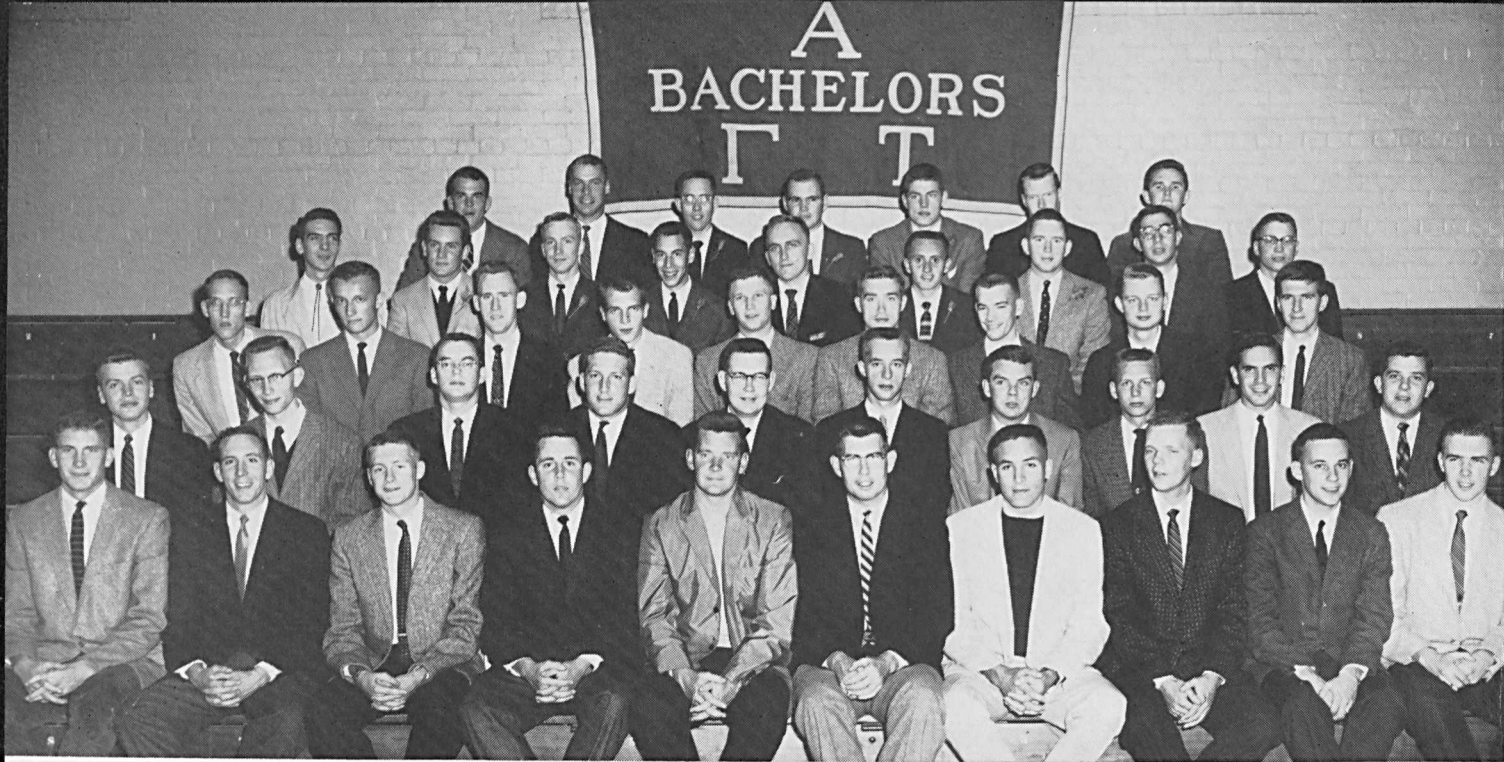

Front row, left to right: J. Lewis, D. Edington, E. Lukemire, D. Dewey, Mr. R. Pugh, sponsor; H. Taylor, J. Waghelstein, B. Achenbach, A. Dawkins, L. Dowler. Second row: K. Giddes, D. D'Angelo, R. Fothergill, A. Dworkin, K. Nickoles, R. Kennedy, T. Davies, R. Anderson, S. Margolis, W. Wardlow. Third row: C. Myers, D. Williams, R. Johnson, J. Brunk, P. Zimmerman, C. Kirkman, C. Lankford, J. Weagly, R. Harman. Fourth row: J. Siehler, G. Bluehdorn, A. Ward, R. Leavey, R. Schroder, R. Hyde, C. Mitchell, I. Stewart, D. Matthews. Fifth row: G. Hurlbrink, F. Burgee, B. Yates, R. Browning, J. Dennis, R. Gebhardt, R. Sindy.

Alpha Gamma Tau

From cannibal to esteemed Bachelor, Hell Week was a quick transition for the forty-eight members of Alpha Gamma Tau. To the "lilting strains" of "Hoya Hoya, Alpha Gamma Tauya" the boys marched through the campus in "memorable" costumes. But the handshake after being paddled was not quite so fine as the handshake of brotherhood after formal initiation.

The fall season was busy but successful for the fraternity. The intramural football tournament resulted in a Bachelor championship for the second year in a row. The Homecoming events were climaxed by the dance with a football theme, which called for much cooperation and work from all the brothers. Considering all this work, the fraternity even entered a float

in the Homecoming parade and won honorable mention.

In January, the Bachelors engaged Mr. Alfred Blum, a prominent Baltimore lawyer, to show his slides on *Shooting the Colorado River*. During this month a social party at the Agriculture Center was held to salvage the last moments of relaxation before exams. The winter and its snows came soon after more mid-semester pledges braved "the week". And spring and its thaws seemed to dissolve any icy atmosphere for the May festivities.

The "Drinking Song", the mugs and the Alpine hats hold many memories never to be forgotten by these members. Somehow they unite all of Alpha Gamma Tau in one brotherhood of fun and comradeship.

Front row: J. Lewis, J. Weagly.
Second row: R. Sindy, T. Davies,
H. Taylor, D. Dewey.



FIRST SEMESTER OFFICERS

President.....Harold Taylor
Vice-president.....Thomas Davies
Secretary.....Donald Dewey
Treasurer.....Ronald Sindy
Chaplain.....John Weagly

Sergeant-at-arms.....James Lewis
Corresponding Secretary.....Kenneth Giddes
Social Chairmen.....Lawrence Dowler
Robins Anderson

The royal order of cannibal kings pose for the press during Hell Week.

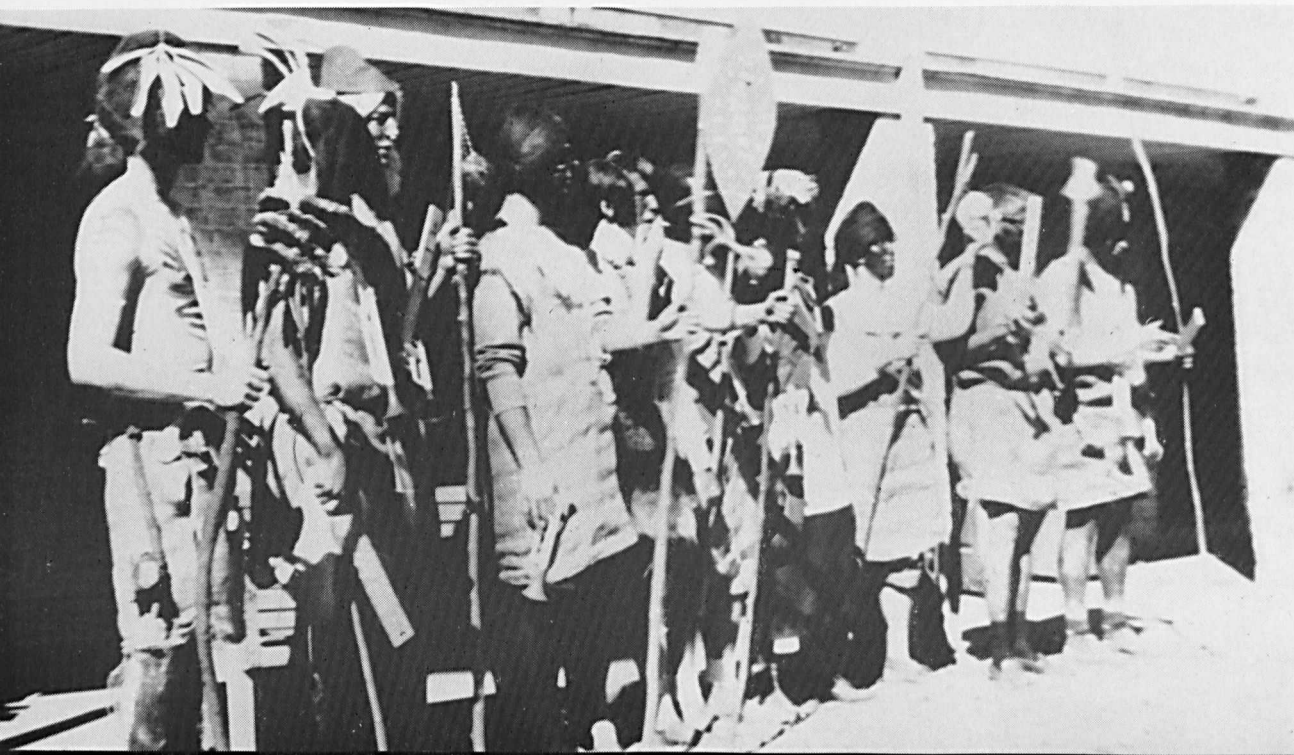

Front row, left to right: D. Haas, C. Kimball, J. Thomas. Second row: J. Bender, M. Joeres, A. Wortz, D. Clark.



Delta Pi Alpha

Front row, left to right: Mr. D. Clower, sponsor; T. Sarbanes, D. Williams, L. Hyatt, W. Schwartz, E. Baxter, A. Wortz, M. Joeres, D. Haas, L. Schatt, F. Street. Second row: J. Fringer, F. Thyne, F. Stoeve, G. Becker, R. Cole, J. Thomas, D. Clark, C. Gardner, G. Wellings, C. Garcia, A. Jurf. Third row: A. Futaih, J. Bender, D. Lenesi, C. Giese, R. Vaughn, W. Rinehart, F. Masenheimer, L. Price, N. Tingle, M. Bird. Fourth row: J. Matousek, C. Kimball, A. Stewart, R. Sanders, K. Gill, L. Brown, W. Mahan, C. LeFew, D. Shure, R. Carter. Fifth row: J. Brown, W. Moore, C. Bernstein, D. Shankle, J. Myers, D. Rembert, F. Dilkes, W. Bruce, J. Holter, D. Sullivan.

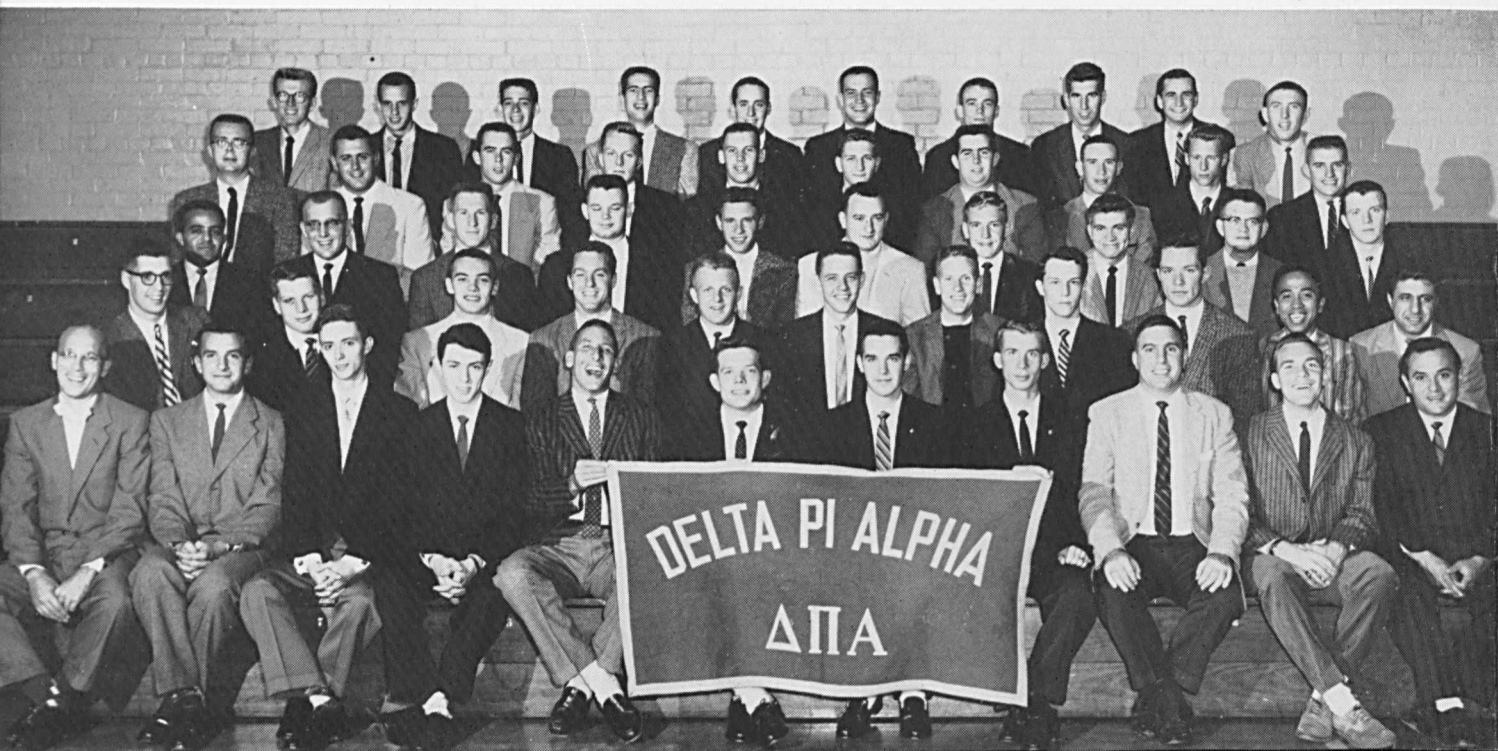



"I didn't know they could sing so well!"

FIRST SEMESTER OFFICERS

President.....Allen Wortz
Vice-president.....Manfred Joeres
Corresponding Secretary.....Donald Haas
Recording Secretary.....David Clark

Treasurer.....Joseph Bender
Chaplain.....James Thomas
Sergeant-at-arms.....Charles Kimball

"When dear old Delta Pi Alpha fell in line" this year, there were twenty-five new members, making the total membership fifty-four. The campus was livened with their colorful costumes and serenades. It seemed for a while that a new song might even replace the old stand-by, but when serious competition came from other singers, the old words automatically won out.

One of the annual events of the fraternity was the selection of the Delta Pi Alpha sweetheart. In October, the "Preacher Glee Club" surprised Miss Kay Payne with a serenade under her window proclaiming her as their sweetheart. At Homecoming the Preachers constructed a first-prize display which showed an Indian moving up and down a high totem pole.

Their unusual float which carried a huge whale was seen in the parade.

The big event of the spring season involved preparing for the fraternity sponsored dance on May Day. Secret preparations took many hours, but seeing the results made the members feel that it was well worth all the work. During the year Mr. Richard Clower, physical education instructor, continued as advisor for the club. This was his second year in this capacity.

Purple and gold seemed to multiply around the grille throughout the year as Preacher spirit grew. United in this brotherhood the graduating members always will be important to Delta Pi Alpha.



Front row, left to right: R. Passerello, J. Cole, R. Butts, B. Lee, S. Dorweis, T. Kaylor, B. Bullock, T. Miller, A. Spicer, G. Thomas. *Second row:* A. Gilmore, T. Neil, R. Litto, S. Howell, R. Otto, L. Langfeldt, N. Davis, T. Kinter, R. Borden, E. Arbaugh. *Third row:* C. Pugh, R. Grubb, J. Long, L. Musselman, T. Albertson, B. Reichard, E. Gross, L. Cain, J. Gibson, P. Hughes, D. Gamber. *Fourth row:* M. Arsenault, K. Silex, R. Ryon, J. Karrer, J. Goldring, G. Duncan, O. Willen, F. Dean, G. Varga. *Fifth row:* W. Conrad, W. Kerbin, H. So, R. Buckingham, D. Linzey, H. Andron, A. Brown, M. Beyer, P. Benham, L. Hemphill.

Gamma Beta Chi

"Red and blue forever, friendships ceasing never" are proud words for the members of Gamma Beta Chi. Even pledges finally come to realize this. In October, sixteen new pledges bowed thirty-six times to the tune of "Pop Goes the Weasel" before being fully initiated. When the burden of Hell Week had passed, the Gamma Bets found more time to be active in many other campus organizations.

Both in the fraternity and in the college community, the members strive to uphold the ideals of comradeship, scholarship, sportsmanship and loyalty. At Christmas and at Thanksgiving, baskets of food are sent to a needy family. Regular campus events include a pep rally, social parties off campus, banquets and serenades to their sister sorority, Phi Alpha Mu.

At the '58 football games, the Gamma Bets could be seen increasing their treasury as they tested their salesmanship with football programs. On several occasions the colors of their

fraternity and their sister sorority literally flew over the field, as one of the members circled in a plane. And as the scores mounted, the blue and red bell rang clear over Hoffa Field. At Homecoming the Gamma Bets captured first prize for their float, the second time in three years.

At Christmas busy members prepared for the dance, "Silver Bells", planned with a touch of the modern. Indeed these members did not cease to be busy throughout the rest of the year.

Time slipped by, and when May arrived, the frozen campus emerged like a butterfly from its cocoon and even more coeds became members of the "Upside-Down Pin Club", a non-fraternal group.

With these memories as a common bond, the brotherhood of Gamma Beta Chi seems to be one which "farewells" cannot weaken.

Front row: J. Cole, R. Butts, T. Miller. Second row: B. Lee, S. Dorweis, T. Kaylor, B. Bullock.



FIRST SEMESTER OFFICERS

<i>President</i>	Stewart Dorweis	<i>Chaplain</i>	Roger Butts
<i>Vice-president</i>	Clarence Kaylor	<i>Sergeant-at-arms</i>	James Cole
<i>Secretary</i>	Benjamin Bullock	<i>Social Chairman</i>	Thomas Miller
<i>Treasurer</i>	Bruce Lee		

The Steve Allen fan club meets after chapel each Sunday for fellowship and relaxation.



Front row: W. Crockett, R. Harris, E. Colwell. *Second row:* J. Worden, S. Cook, L. Martin, J. Francis.



Pi Alpha Alpha

Front row, left to right: R. Harris, J. Worden, S. Cook, Dr. J. Makosky, sponsor; L. Martin, W. Crockett, E. Colwell. *Second row:* C. Bateman, J. Francis, T. Ward, C. Giberson, D. Smith, D. Hester. *Third row:* R. Moss, D. Lowe, J. McMahan, D. Hastings, V. Johnson, J. Reynolds. *Fourth row:* B. Rippeon, A. Katz, R. Poore, B. Roberts, A. Hinckley, C. Runkles.

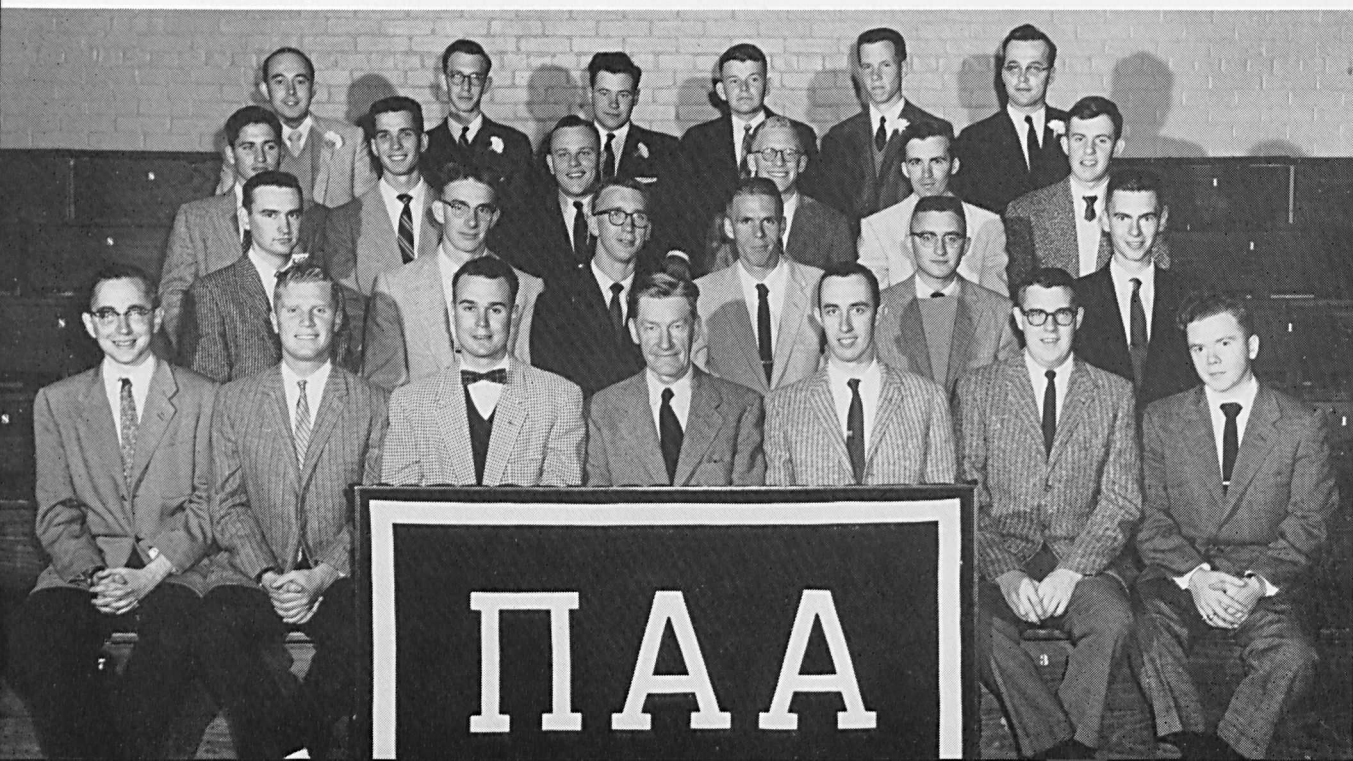



The Black and Whites expressed much faith in W.M.C. with their Homecoming float.

FIRST SEMESTER OFFICERS

President.....Samuel Cook
 Vice-president.....Luther Martin
 Recording Secretary.....Wayne Crockett
 Corresponding Secretary.....James Worden

Treasurer.....Jay Francis
 Chaplain.....Robert Harris
 Sergeant-at-arms.....Ernest Colwell

Pi Alpha Alpha, better known on campus as the "Black and Whites", upheld in faithful tradition again this year their ideals of fellowship, sportsmanship and scholarship.

Their pledges arrayed the campus during Hell Week as beekeepers, spacemen and hunters, but one pledge stole the campus eye as the Hunchback of Notre Dame. Surely one of the memories of the 1959 pledge week will be that ghastly green face and terrorizing growl.

Hot dogs, cokes and hot chocolate were peddled in the stands and along the sidelines at the sports events this year. Much of the fraternity's revenue came from the handling of these concessions.

Homecoming came and went with the usual hard work that goes into putting together displays and floats. At Christmas, the Black and Whites were hosts to their Sigma sisters at a holiday party.

Ideas for the fraternity's dance were being

formulated as early as September, but the real work began soon after Christmas vacation. There were many hours spent on the fine details of decorations for the Sweetheart Ball, which they were sponsoring in February.

During the year the fraternity made several visits to the Strawbridge Home for Boys and at one time gave a square dance for the boys. Another one of the group projects was to help finance some of the furnishings for the Wills Seminar Room.

Again this year the Black and Whites retained the Scholarship Cup for having the highest scholastic average among the fraternities. Interfraternity sports (football, basketball, and baseball) found the boys with a lot of fighting spirit to give real competition to their opponents. The annual spring parties, and banquets with warm handshakes for good luck extended to the departing seniors, brought the year to a close.

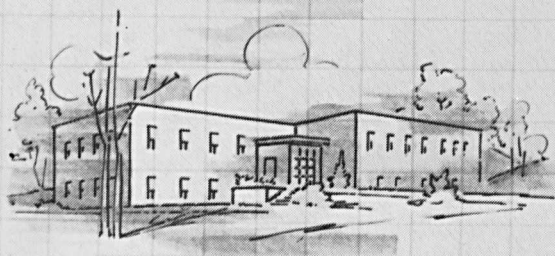
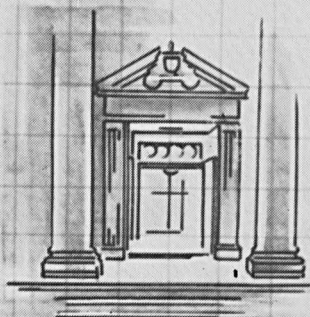

TEAMWORK IN ACTION

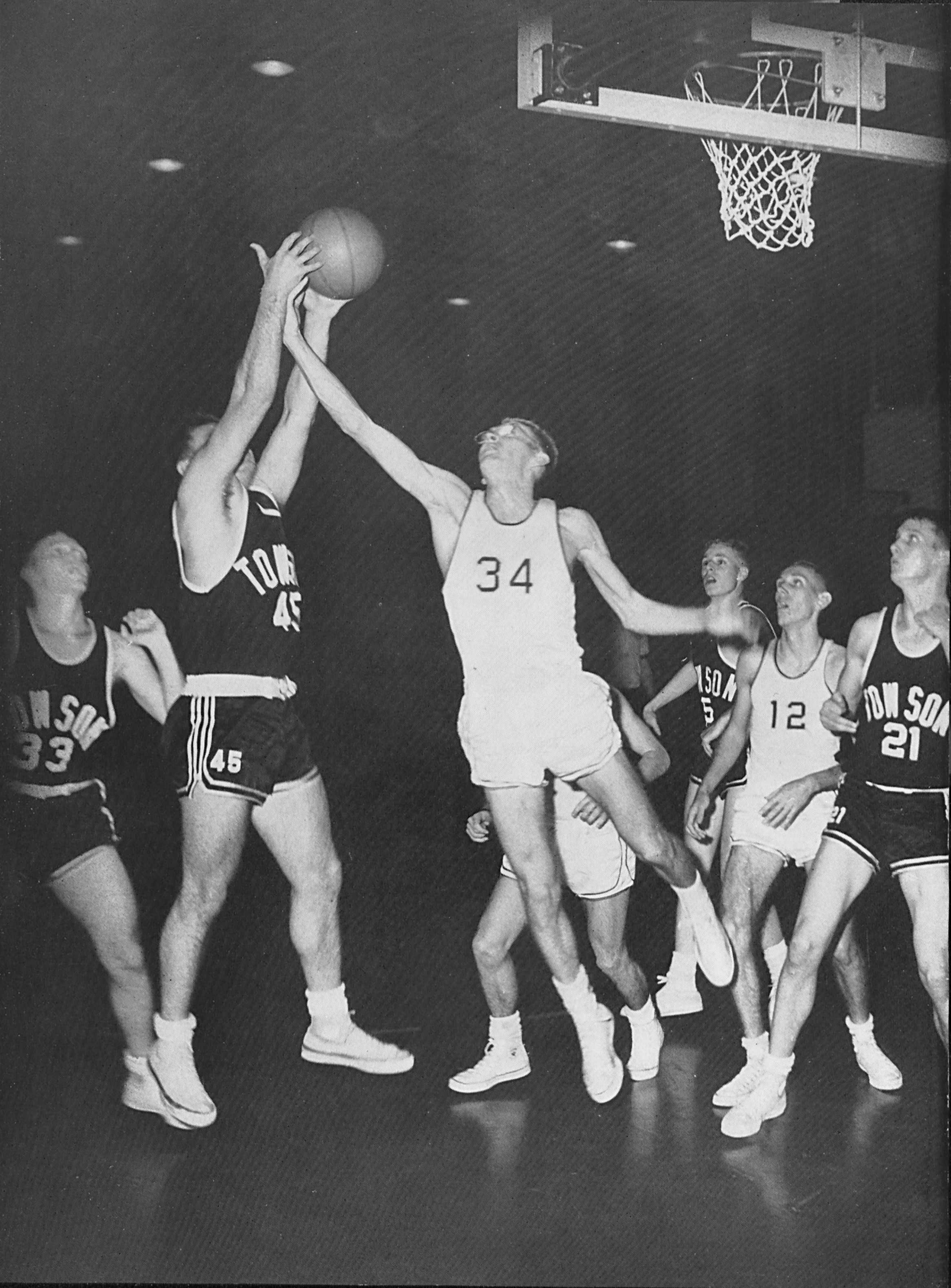



Front row, left to right: J. Robinson, N. Etzler, A. Clemmitt, B. Hill. Second row: D. Bell, R. Reynolds, B. Reid. Third row: C. Prevost, J. Wood, C. Pettersen, K. Mitchell, A. Voshell.

Women's Athletic Association

The aim of the Women's Athletic Association is to create an athletic program in which all interested girls may participate. Through an informal program, the girls try to uphold competition, sportsmanship and responsibility. Each member of the board is in charge of one sport, and two members are selected "at large" to assist with sports and the award parties.

This year the annual fall party was held in December, and at that time letters and numerals were awarded to those earning them. The spring party was held at Harvey Stone Park, with food, entertainment, awards and the installation of the officers for the coming year.

The officers for this year were: Anne Clemmitt, president; Norma Lee Etzler, vice-president; Joan Robinson, secretary; and Betty Reid, treasurer. The sponsors, Misses Marie Parker and Roselda Todd, assist in all the club functions.

Fall party . . . Watch the birdie, Linda!



Senior Women Shine in Sports

"We are the class of '59!" yell the senior women proudly, as they review their accomplishments in intramural competition over the past four years. Indeed, with a record of twenty-three wins in twenty-nine games played since their freshman year, the senior women have a right to be proud!

Even as newcomers to the campus, the sports-minded girls in the class of '59 rapidly gained recognition for their skill and spirit from their upperclass opponents. As freshmen, after a fair showing in hockey, they captured second place in interclass basketball competition, losing only one game. In volleyball they displayed remarkable teamwork and won the championship.

During their sophomore and junior years, the women athletes in the class of '59 formed an unbeatable combination, scoring a total of fifteen collective wins in hockey, basketball

and volleyball, and tying only one game in hockey. Their string of victories brought them the intramural title for six consecutive sports seasons.

This fall eleven determined freshmen players succeeded in snatching the hockey championship away from the class of '59. The "grand old seniors" mildly rebuked those who suggested jokingly that they were becoming too dilapidated for athletic competition by exclaiming, "We're not grandmas!", and then proving their statement with spectacular performances on the basketball court.

The senior women who have participated on their class A teams during the past four years have won the respect and admiration of their opponents, not merely because of their individual playing abilities, but because of their spirit and unity as a team.



Front row, left to right: N. Etzler, A. Clemmitt, D. Deland, K. Mitchell, C. DeFlora, K. Helbig. Back row: C. Petterson, J. Robinson, A. Voshell, K. Payne, B. Reid.



Come on Butch; get that ball!



Push for the goal, Steinie!

Hockey

Ground, sticks — ground; sticks — ground, sticks! The women's fall sports program had begun, and field hockey intramurals had become a subject of conversation in the dormitories. Experienced and beginning hockey enthusiasts alike plodded out to their new field on "Seminary Slope" to develop skills and teamwork techniques. Competition between the class teams was more acute than usual, with the freshmen women finally seizing the championship in the last game of the season.

After intramurals were completed, the Women's Athletic Association Board selected an honorary hockey team, consisting of outstanding players on the class teams. Seniors chosen were Ann Clemmitt, Carmela DeFlora, Diane Deland, Norma Lee Etzler, Katherine Mitchell, Carol Pettersen, Betty Reid and Anne Voshell. Juniors Beverly Hill, Charlotte Prevost and Joan Wood, and sophomores Mernette Houck and Rhea Ireland were also selected. Rounding out the team were freshmen Sue Beeler and Janet Pricer.

Front row, left to right: A. Clemmitt, N. Etzler, D. Deland, M. Houck, B. Hill, J. Pricer. Back row: B. Reid, C. Prevost, K. Mitchell, A. Voshell, C. Pettersen, C. DeFlora, J. Wood, S. Beeler.





Left to right: B. Hill, N. Etzler, A. Clemmitt, A. Voshell, J. Robinson, C. Pettersen, B. Reid, C. Prevost.

Basketball

Whistles blowing, balls swishing through nets and girls shouting encouragement to their teammates in Blanche Ward gymnasium all give evidence to the fact that basketball—whether in a class, sorority or on the inter-scholastic level—captivates the interest of W.M.C. women. The school team this year had a busy and successful season, playing St. Joseph's, Notre Dame, Goucher, Mt. St. Agnes, Villa Julie, and Towson State Teachers College. Competition was keen but friendly, and "coketails" were often held after the games.

Interclass contests were highlighted by displays of expert hook and set shooting and also by precision teamwork. Veterans to the basketball court mixed with newcomers as each player tried to bring victory to her class team.

The Women's Athletic Association Board elected eight intramural participants, who excelled in class competition, to the honorary basketball team. Forwards selected were seniors Ann Clemmitt, Norma Lee Etzler and Anne Voshell and junior Beverly Hill. Guards making the team were seniors Carol Pettersen, Betty Reid and Joan Robinson, and junior Charlotte Prevost.

Let's have two points, Norma Lee!





Back row, left to right: K. McKay, S. Warren, D. Deland, D. Rabush, K. Payne, S. Cossabone, D. Kanak. Top to bottom: J. Brown, N. Smith, G. Drake, J. Boettger.

Cheerleaders

Go - Terrors - Go . . . was the familiar phrase heard from the enthusiastic cheering squad! Headed by their co-captains Diane Deland and Kay Payne, this squad did an excellent job in arousing school spirit. This college spirit was a result of the much improved pep rallies . . . Blanche Ward Gym and Alumni Hall rang out like never before.

Highlights of the year 1958-59 . . . Stiffness after the first game due to overworked muscles . . . the election of two excellent freshmen girls and another boy to the squad . . . and the jubilant cheering during the unexpected but glorious defeat over Johns Hopkins.

A new addition to the squad this year was Mrs. Carolyn Jones. Her interest in sports shows her worthiness of being the squad's first sponsor.

Pom Pom Team

Yellow, Yellow, — Green, Green, is called by the newly elected captain, Barbara Long, and the Pom Pom girls begin their routine. Smart precision from the girls has been recognized by the entire student body. The girls perform during the pep rallies and during each home game. This year they performed, with one exception, at half time for all the home games. Homecoming day, a circus theme was presented, and during half-time of the Hopkins game, a theme of model cars. Color, smiles and enthusiasm are the trademarks of this marching team.

Front row, left to right: C. Luckemeier, E. Richmond, B. Long, N. Etzler, J. Filbey, L. Manning, C. Arvin, B. Bosworth. Second row: V. Warfield, L. Lovell, L. Tucker, R. Ireland, P. Scott, J. Edington, S. Holloway, S. Phelps, P. Read. Third row: E. Upperco, S. Board, J. Ellis, E. Koons, B. Holman, B. Shoemaker, P. Schaefer.



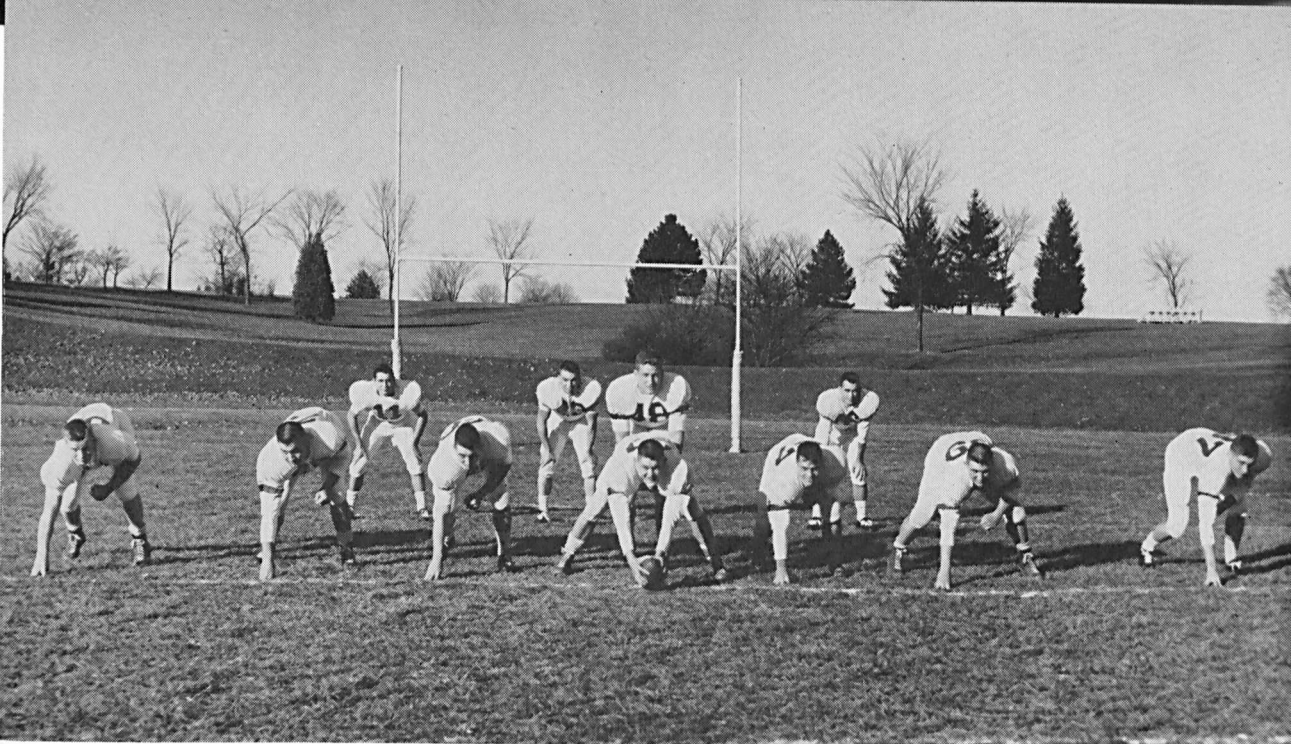

Line, left to right: F. Thye, D. Rembert, D. Dewey, C. Giese, F. Burgee, J. Pusey, J. Lewis. Backs: J. Holter, F. Dilkes, A. Dworkin, A. Stewart. D. Edington not pictured.

TERRORS GAIN GROUND IN '58

Left to right: J. Lewis, G. Wellings, D. Rembert, G. Becker, W. Berquist, J. Pusey, D. McKenna, J. Gilmore, F. Burgee, F. Dilkes, D. Hobart, C. LeFew, S. Brown, W. Sitter, K. Jones, W. Mahan, K. Gill, R. Wolf, D. Anders, D. Dewey (captain), R. Shilling, T. Hudgins, C. Giese, A. Dworkin, D. Leneski, R. Warfield, A. Stewart, J. Holter, D. Richards, J. Allwine, F. Marlin, A. Bacas, F. Thye, G. Jackson, J. Bender, W. Deaner, J. Watson, J. Fringer. D. Edington and J. Hite not pictured.

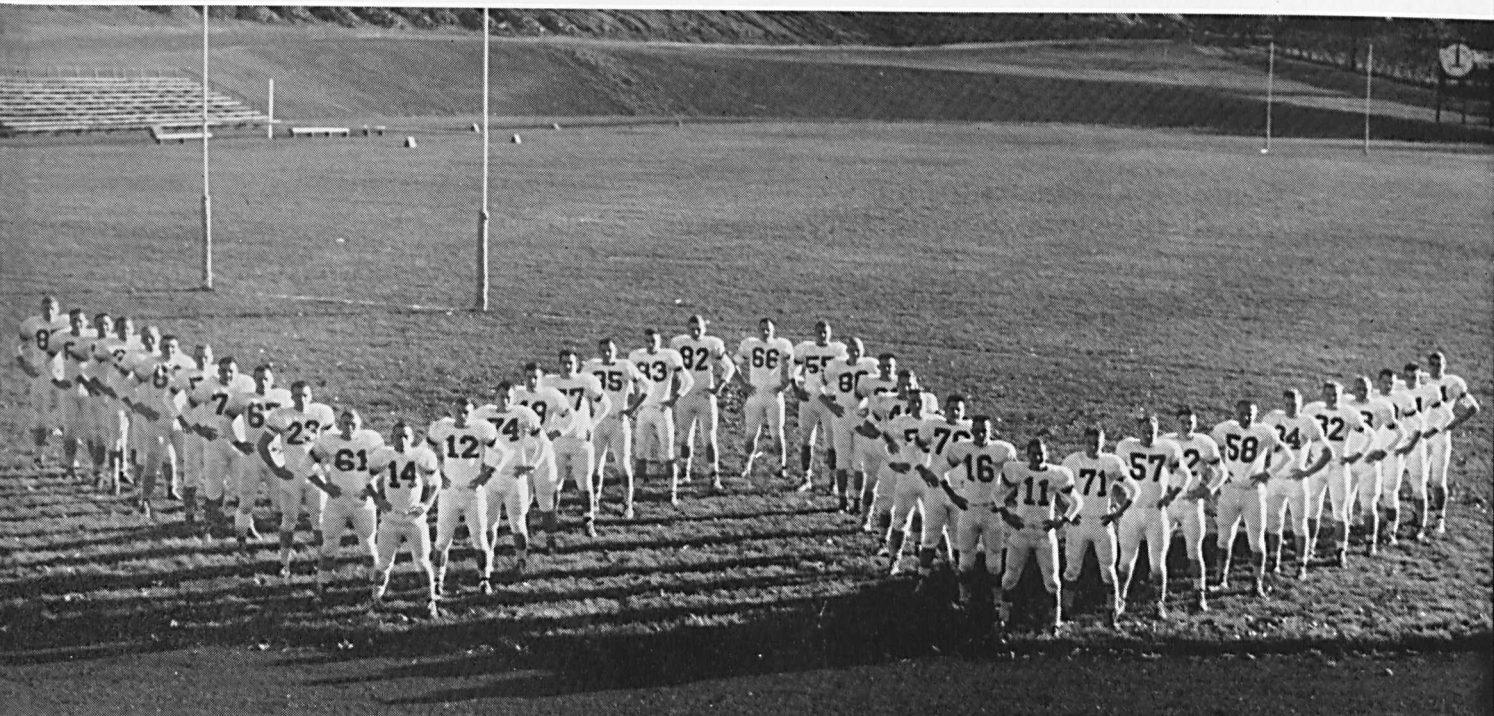



Scout Jones picks up the phone to . . .

When scout "Ron" Jones picks up the phone, he starts the chain of reaction which may key a successful play on the field. The Western Maryland quarterback's next decision is then based upon the sideline observation and analysis of the game by the coaches. There is a team off the field as well as on it.



Consult with assistant coach Dick Pugh so as to . . .



Aid head coach, "Bob" Waldorf, in deciding what must be done to win the game.

SCOREBOARD

Bridgewater	14	-	W.M.C.	34
Pennsylvania Military	13	-	W.M.C.	0
Randolph-Macon	20	-	W.M.C.	6
Hampden-Sydney	22	-	W.M.C.	8
King's	0	-	W.M.C.	30
Franklin & Marshall	20	-	W.M.C.	8
Lycoming	27	-	W.M.C.	26
Drexel Tech	20	-	W.M.C.	0
Johns Hopkins	14	-	W.M.C.	20



1958 Highlights

High Scorer — Fred Dilkes smashed over for 10 touchdowns and 60 points.

Leading Ground Gainer — Fred Dilkes forged ahead for 736 yards, averaging 4.4 yards per carry.

Western Maryland Defensive Lineman of the Year — Carroll Geise, sophomore center, scored 269 points on the evaluation chart, followed by guard Donald Dewey with 224 points.

Best Player in the Hopkins Game — James Lewis received this award by a vote of the players.

All-East Lineman of the Week — Donald Dewey made first string line, followed by Carroll Geise with honorable mention.

All-East Coast Athletic Conference — Donald Dewey made a first team position in the polling. Fellow linemen James Pusey and Carroll Geise, and backfield star Fred Dilkes won honorable mention.

All-Mason-Dixon Conference — Donald Dewey and Carroll Geise were named first team members.

All-American Methodist Team — Junior Fred Burgee rated a second team berth on a team which includes players from such Methodist schools as Purdue and Southern Methodist.

Middle Atlantic Coaches Association — Outstanding Lineman, Freshman James Pusey was rewarded for his aggressive play.

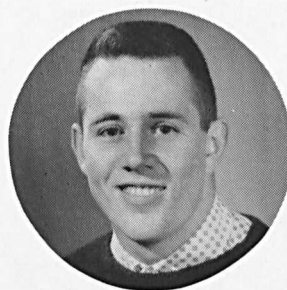

Captain Donald Dewey



Vigorous spirit marked the 1958 season, both on and off the field.

The Western Maryland team working to spring Dilkes, No. 23, loose for good yardage.

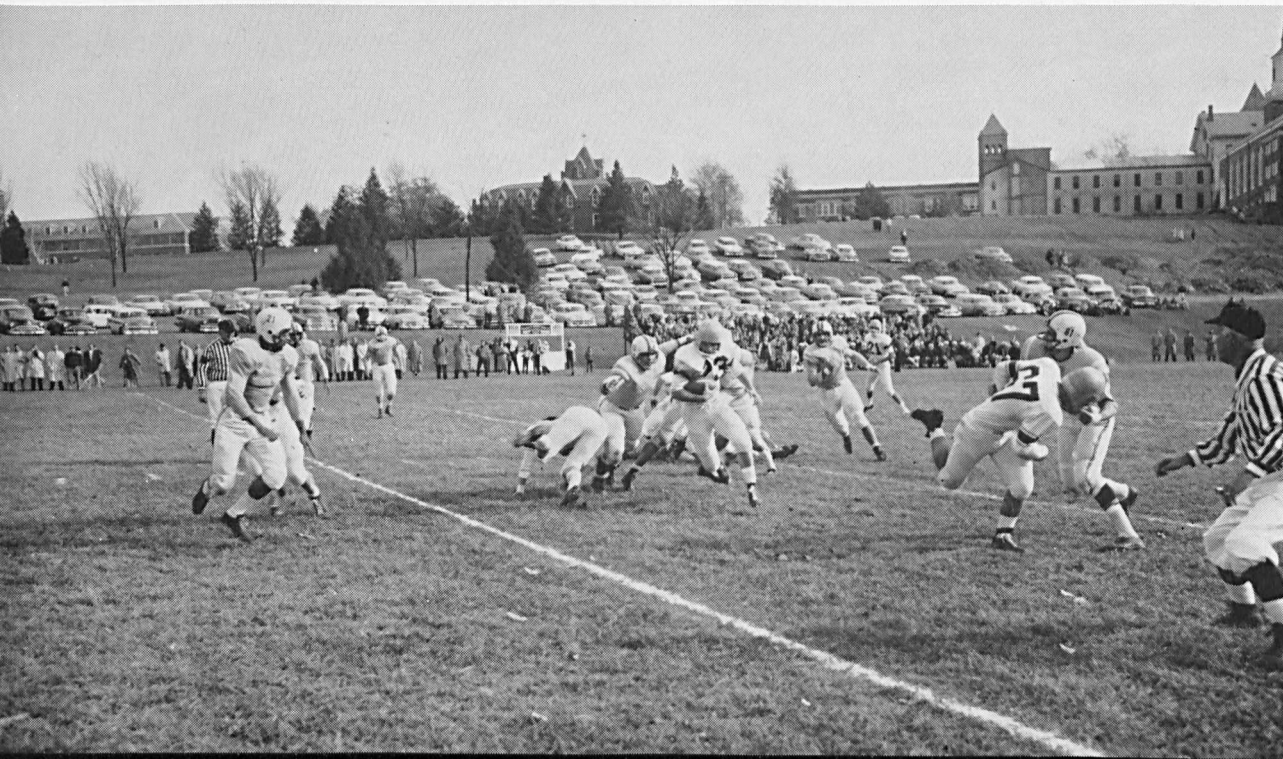

Sideliners



The long and short of it on the scene—managers Theodore Whitfield and Donald Linzey.



Smith, Haas and Kolb put "Wob's" men on the air in '58.



"Jim" Boyer tapes his touchdown talent while "Doc" Welliver watches.



Statistician Allen Spicer in a moment of meditation as fellow publicity men, Brown and McMahan, carry on alone.

Soccer

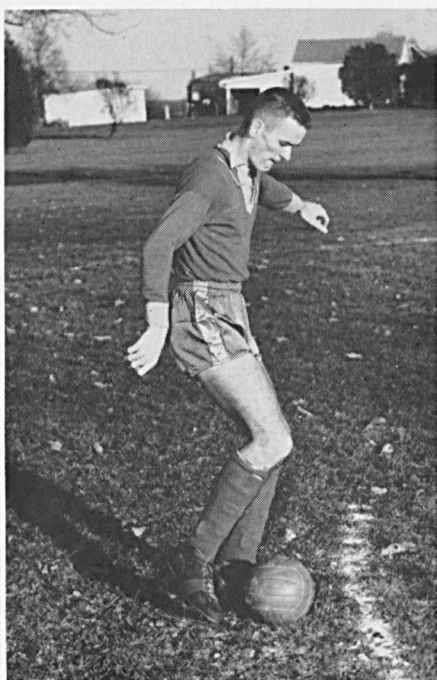

Senior co-captain Bruce Lee



Junior co-captain John Karrer



Front row, left to right: R. Harris. Second row: K. Silex, G. Varga, B. Lee, S. Corbin. Third row: R. Cole, L. Musselman, R. Johnson, J. Waghelstein.



Front row, left to right: R. Borden. Second row: D. Shure, H. Rumberger, R. Hyde, J. Gibson. Third row: L. Schott, T. Kinter, J. Baile, J. Karrer, D. Riffin.

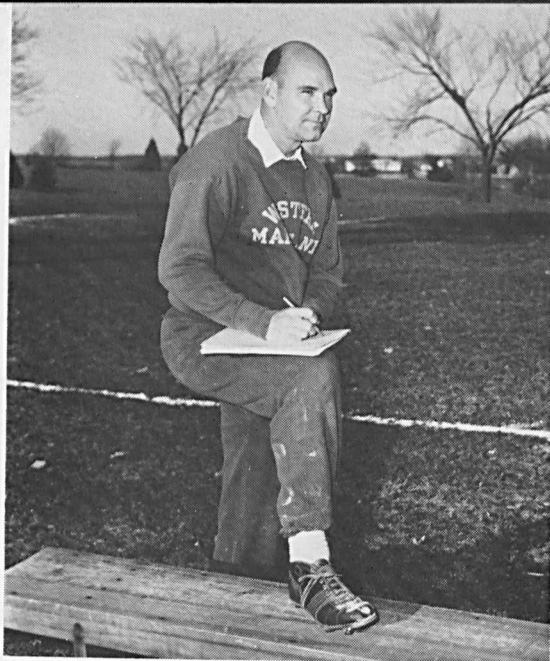

"The Greatest Soccer Coach in the history of W.M.C.!"

The 1958 soccer squad did not win the conference championship, but it did win the hearts of Western Maryland fans. The team, though small in size, managed to achieve a 6-6 record against "elevens" that included some of the top powers in the East. Four of the six victories posted came at the end of the season from a team that "never said die." Four of the season's losses were by 2-1 margins. Sparking the Terrors on defense, co-captain, Bruce Lee, and fellow senior, John Waghelstein, played their last season for the Uhrig-

We hope so too, Bob!



"I'll take my ball and go home," says freshman goalie, Jack Baile.

men. Junior Lloyd Musselman proved outstanding in the goal area. On offense, center forward, George Varga, fired eleven goals into the net in the last four games. He was rewarded by berths on the All-Southern, Mason-Dixon and Middle Atlantic Conference teams. Bruce Lee also represented the school on the All-Southern and Mason-Dixon squads.

Team play marked this year's efforts by the soccermen. This quality was not better evidenced than in the decisive victory over arch-rival Johns Hopkins. Surprising the "Blue Jays" by a score of 5-2, four Terrormen shared the scoring honors. The play on the field was exciting, but the sideline performance of "Count-down" Harris, team manager, was indeed an addition to the games. Mentor Philip Uhrig, for nine years a player or a coach with the Western Maryland booters, praised the squad for its battling spirit. At the Athletic Awards assembly in December, Coach Uhrig was honored by his team and the rest of the student body, receiving an engraved cup from the players and a sincere and rousing ovation from all.

Wrestling

Western Maryland's wrestling coach and light heavy-weight, Kenneth Mohlhenrich, faced a rebuilding job in his third year with the matmen. Edwin Filer and Frederick Rheinhardt were among several promising freshmen to bolster his six returning veterans. The team had a rough start by losing to conference crown holder, Galludet. Outstanding for the Terror squad are Lou Price (133 lbs.), "Elvis" Ward (147 lbs.), Frank Street (157 lbs.), and "Mighty Mo" Mohlhenrich (177 lbs.). The green and gold grapplers intend to make the experience gained this year a springboard for future success on the mats.

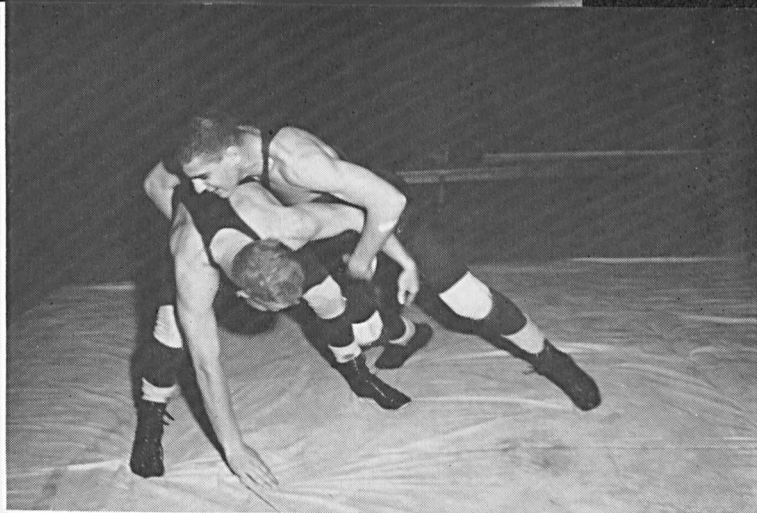

What is this—a takedown?

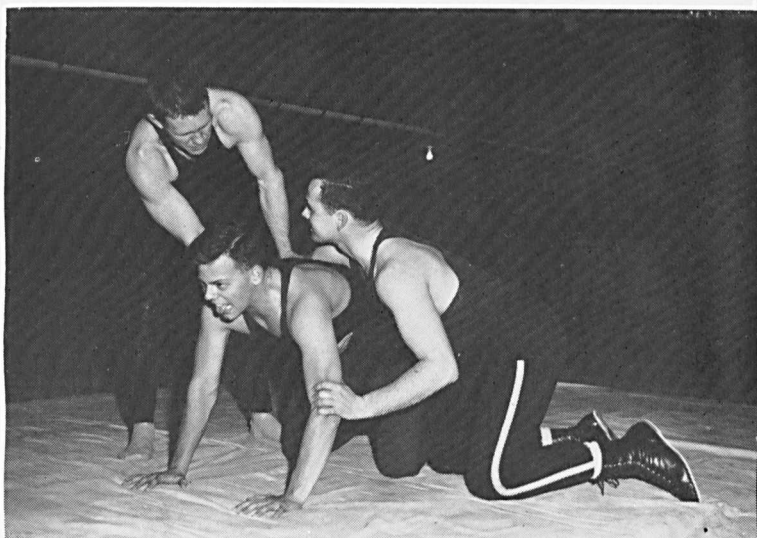

"I ought to bat both your heads together," says coach Ken Mohlhenrich.

Front row, left to right: Manager T. Bryan, F. Rheinhardt, E. Filer, Coach K. Mohlhenrich, C. Runkles, E. Ward, L. Price. *Second row:* A. Katz, R. Warfield, C. Strein, N. Tingle, S. Berman, H. Kinsley, A. Alperstein, K. Jones, R. Haskell.



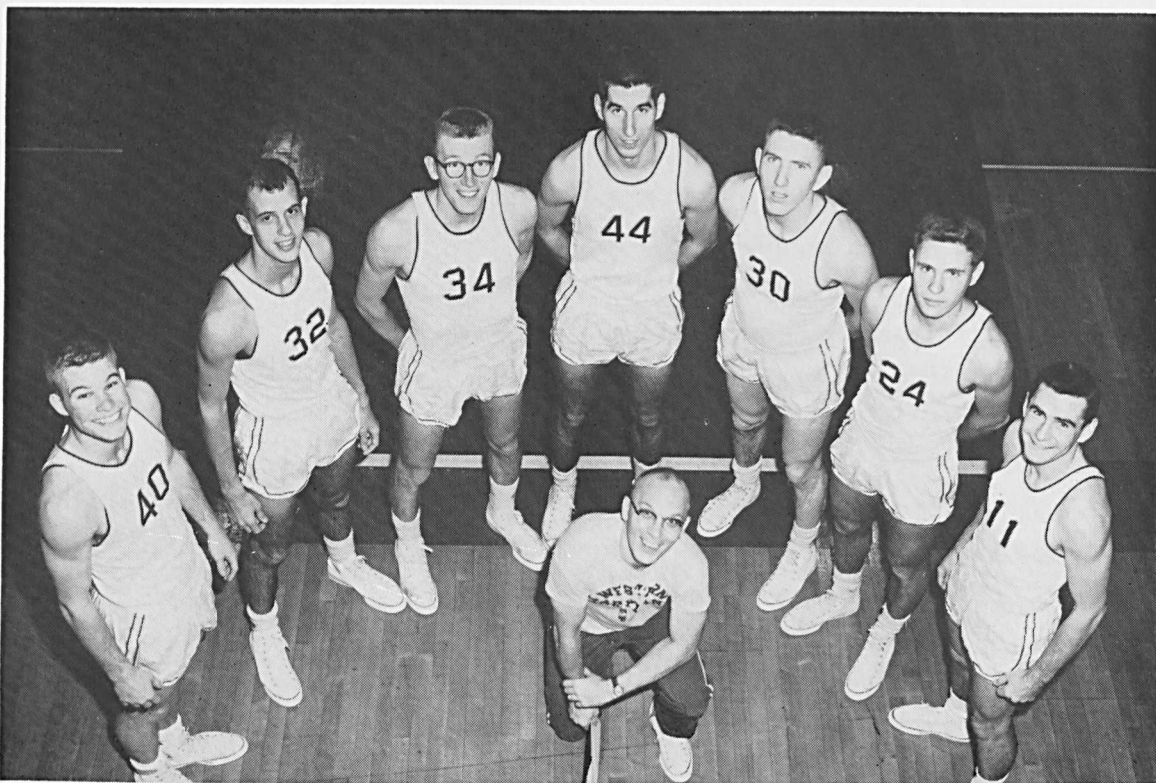

Left to right: D. Martin, W. Moore, J. Brown, W. Bruce, D. Sullivan, B. Vaughn, J. Holter. Center: Coach R. Clower.

Basketball

This year marks a rebuilding span for Coach Clower's "hoopsters", as it is for other sports on the "Hill". The team found rough sledding for the first six games. But spirits rose as the Terror cagers defeated the Alumni 79-64, as well as trimming Towson State 70-63. The Alumni game marked the return of such Terror stalwarts as "Bill" Spaar, "Walt" Hart, "Jerry" Phipps, "Ed" Eliot, and "Buzzy" Lambert. David Martin's twenty-one points led the varsity against the Alumni, as did his twenty-eight points against Towson. Martin, a freshman, is expected to prove a strong nucleus for future Terror teams. Martin's seventeen point average at the start of the season was supplemented by David Sullivan's 10.2 mark. Sophomore Jim Brown also exhibited fine hustle in the early season tussles. Amusement was added to the games by referee Charles Eckman, former N.B.A. official and coach of the Fort Wayne Pistons. It was he who named coach Clower's second string unit "Chinese Bandits II" and "Pony Express".

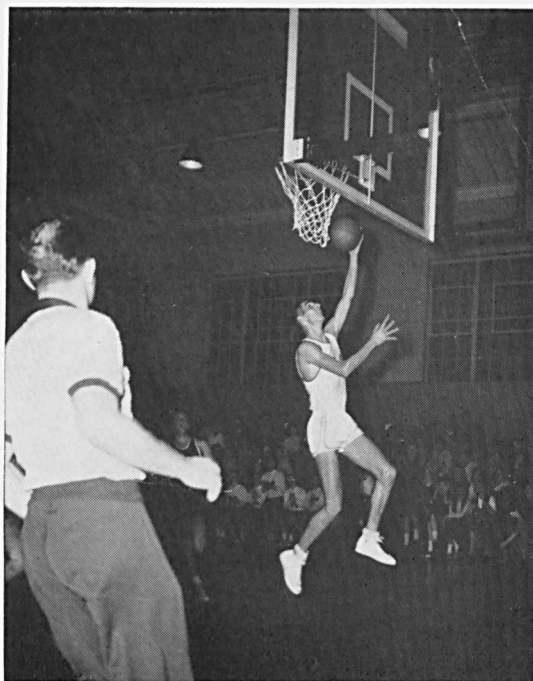

"Bill" Bruce singing, "Whenever I'm all alone, I whistle a happy tune."

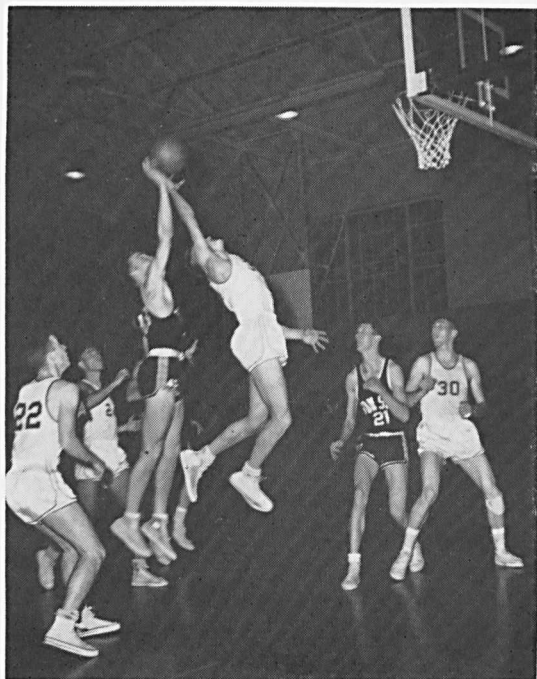

Vanguard should get so high off the floor!



Jim on the jump!



Left to right: T. Watson, J. Fringer, M. Bird, I. Stewart, C. Brown, J. Long. Center: Manager R. Harris.

Rifle Team

The rifle team on the "Hill" has guns and has traveled far toward rebuilding the great squad it had in recent years. The loss of top rifleman Wayne Holter and Dick Brawley with graduation last year has been somewhat offset by the promising performance of "steady" Ron Poore and Sophomore Jan Seihler. Diligently coached by Master Sergeant Crawford Coyner and managed by Charles Pugh, the team became the third Terror aggregation to defeat Hopkins in sports in the fall of 58! Sergeant Coyner instituted the "coach and pupil" method of practice, having hopes that it will pay dividends in the future. Meanwhile his standout performers, the team captain Carlton White, and high point man Ken Nickoles, continued to pace the squad. Nickoles, a senior firing as high as 285, finished out a noteworthy career in collegiate marksmanship. His performance is one of the reasons we can well be proud of our rifle team.



Rifle team coach receives a special award during a parade.



Left to right: B. Yates, S. Hatton, J. Siehler, G. Weber, K. Silex, B. Reichard, R. Otto, M/Sgt. C. Coyner, C. Mitchell, R. Leavey, R. Poore, K. McCauley, C. White, K. Nickoles, D. Matthews, R. Sindy, C. Pugh.

RESERVE OFFICERS

TRAINING CORPS

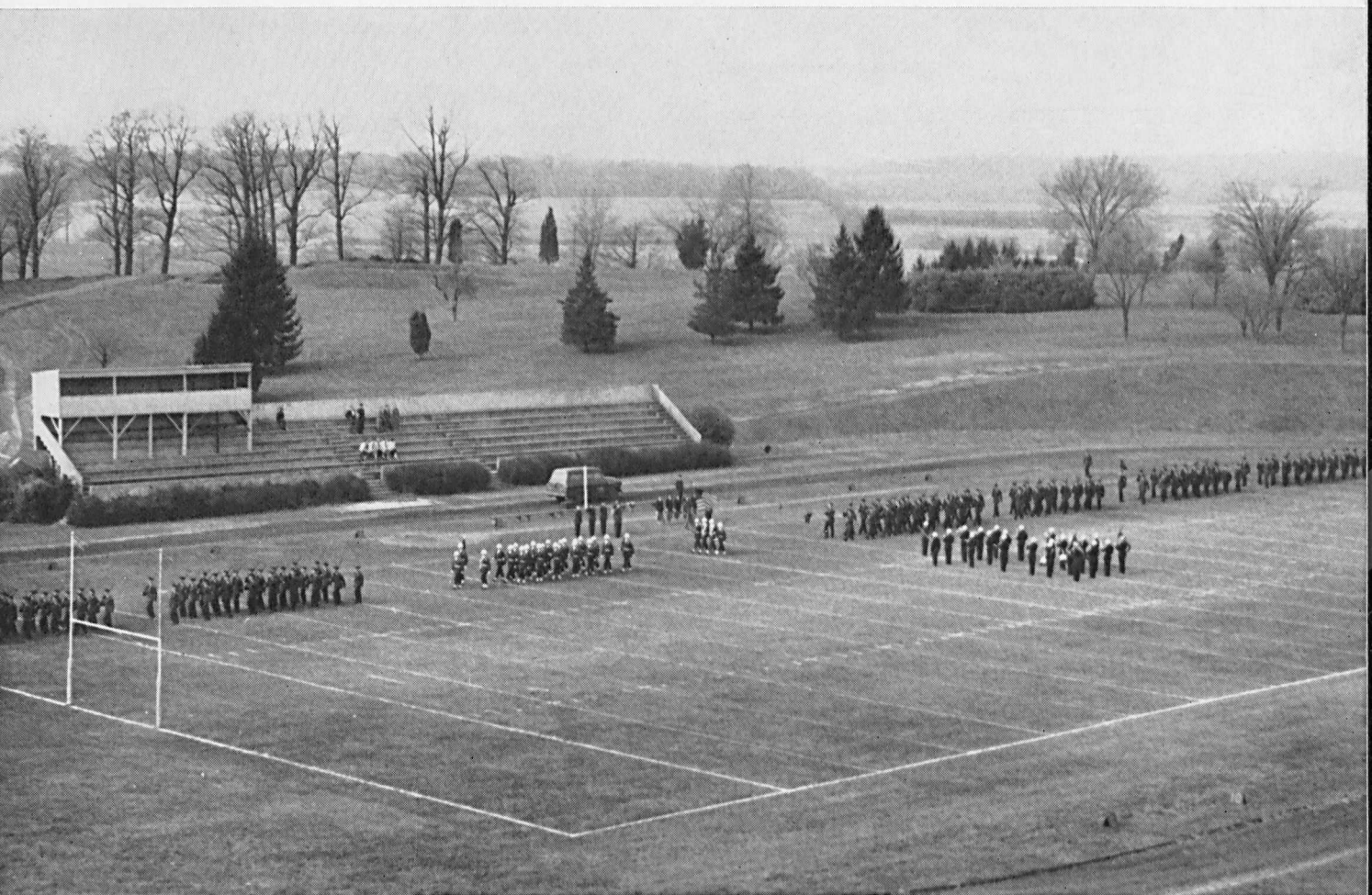

"Pass in Review"



Lt. Col. Dayton E. Bennett

. . . From the Military

"Learn Today and Lead Tomorrow." This motto, so familiar to all members of the Cadet Corps, is the goal of all college training. As college men depart from college life, they will take with them more than a college degree; they will take with them an intangible often called the "mantle of leadership" — and their country will look to them with anxious eyes to fulfill its promise and obligations.

The R. O. T. C. program is designed to develop those qualities of leadership required in both military and civil enterprise. It helps its graduates discharge their dual responsibilities — as citizens first, and as military leaders in time of national need.

As Freshmen . . .

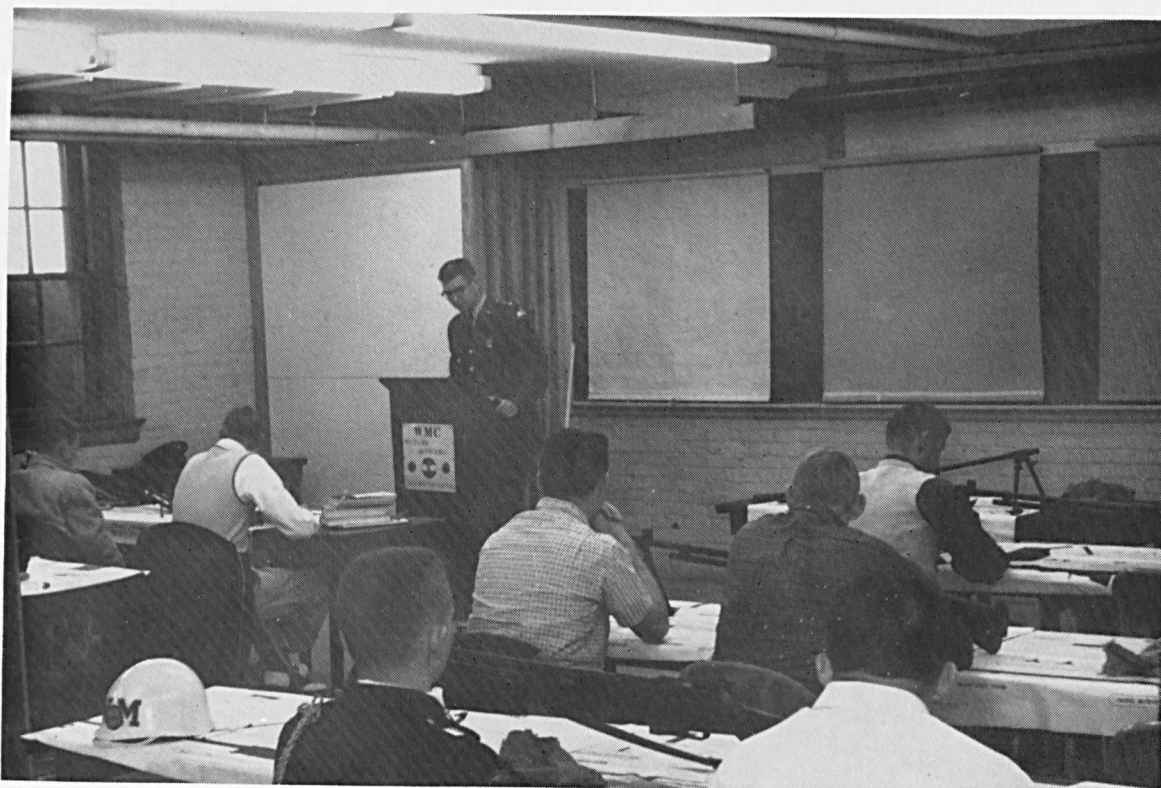



We learned to march.



We became organized.

BATTALION STAFF; Miss Sue Warren, Sponsor





COLOR GUARD



COMPANY A; Miss Melba Lou Nelms, *Sponsor*





COMPANY B; *left*, Miss Sue Cossabone, *Sponsor*



COMPANY C; *right*, Miss Shirley Ream, *Sponsor*





HONOR GUARD; *left*, Miss Katherine Mitchell, *Sponsor*



BATTALION BAND; *right*, Miss Lynn Sterling, *Sponsor*





"But I tell you I should have been an expert."

Then came summer camp.

"Haven't had so much fun
since V.P.I."



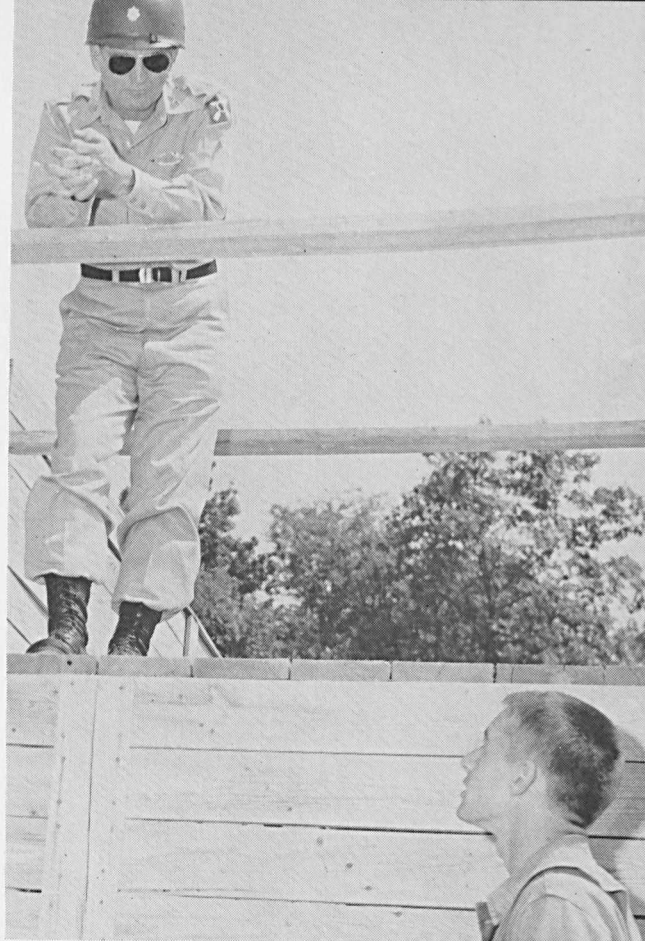

"But sir, I'm trying my best!"



"Frankly, gentlemen, I don't know a thing about the weapon."

R.O.T.C. Officers



Achenbach, W. D.,
1st Lt.

Bowen, J. E.,
2nd Lt.

Cole, J. R.,
Capt.

Cook, S. L.,
Capt.

Dewey, W. D.
Capt.

Dorweis, S. N.,
1st Lt.

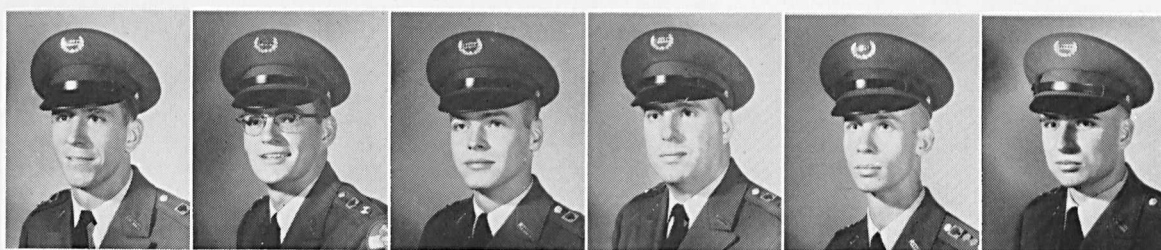

Edington, D. H.,
Capt.

Fothergill, R. N.,
1st Lt.

Giddes, K. B., Jr.,
1st Lt.

Haas, D. D.,
2nd Lt.

Joeres, M. K.,
Maj.

Kaylor, C. A.,
1st Lt.



Kennedy, R. W.,
Capt.

Lee, B. L.,
Capt.

Lewis, J. I.,
Lt. Col.

Litto, R.,
1st Lt.

Lukemire, N. E., Jr.,
1st Lt.

Miller, L. T., III,
1st Lt.

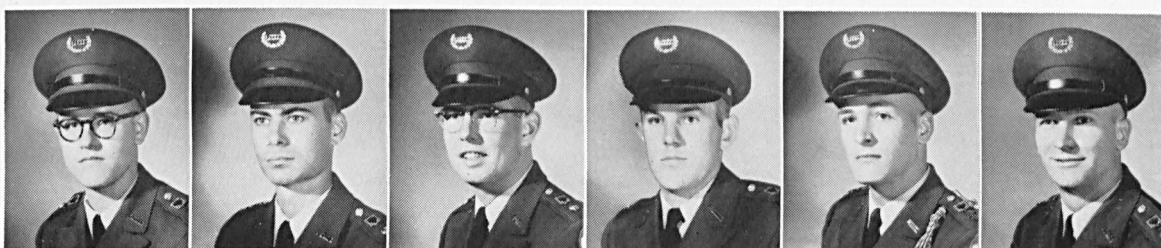

Otto, R. L.,
1st Lt.

Passerello, R. J.,
2nd Lt.

Taylor, H. J.,
1st Lt.

Thomas, G. H.,
Capt.

Waghelstein, J. D.,
Capt.

Zimmerman, P. A.,
1st Lt.

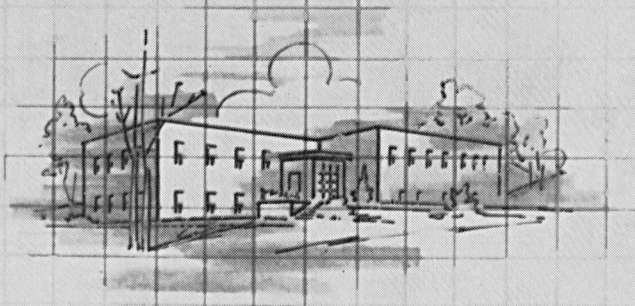
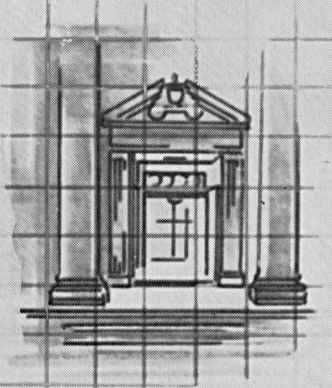

**THE YEAR
THAT WE BUILT**

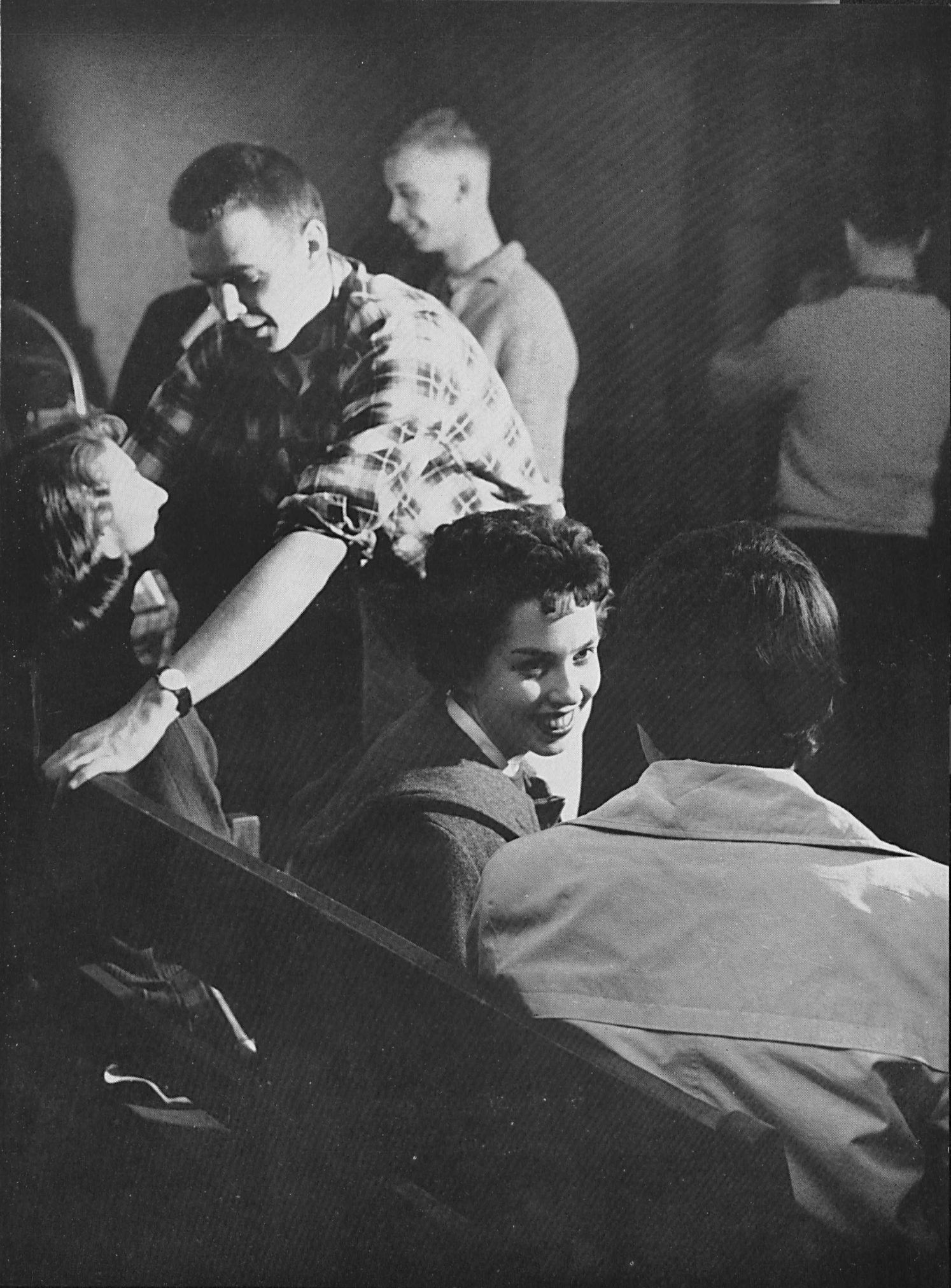



Spring

Budding Genius . . . Blossoming Romance
. . . Balmy Days . . . Bloomin' Idiots

With a burst of creative construction, the present Senior Class, in the spring of 1958, began to lay foundations for its final year on the "Hill". Combining cooperation and spirited endeavor, the class courageously set to work on the Junior-Senior Prom and the Junior Follies, two major landmarks of the college year. From the realm of ideas, "Prudence Grunion" was built in follies fashion; from crepe paper and chicken wire bloomed a Hawaiian Paradise.

A late April found the campus turning green, while sunbathers acquired varying shades of red and bronze. Spring fever was much in evidence, amateur athletes vied for a spot on the tennis courts, and young men developed an increased interest in young women. The stag line migrated from the gloomy depths of the Rec Hall to the sunny curb outside, a better vantage point for watching the girls go by. Outside the Grille, tables blossomed with bridge games.

Work of all sorts was regarded as the cruellest drudgery. Teachers lectured to sparsely populated classrooms, while librarians found themselves governing an empty library. A few enterprising individuals did manage to combine studying with the great outdoors, but in most cases the last few weeks before exams were spent in a siege of inspired and remorseful cramming.

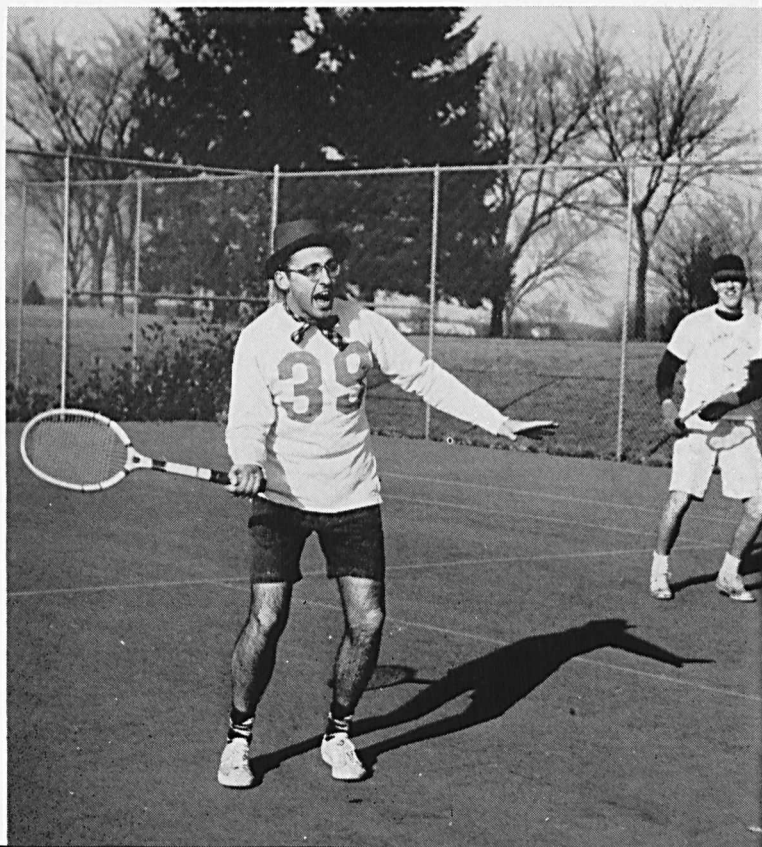



While some pulled . . .

Planning and building a Hawaiian Paradise absorbed much time as the Class of 1959 prepared to pay its respects to the Class of '58. Overnight Gill gymnasium was transformed into a brilliant tropical garden—a miracle performed with more than the usual amount of fun, foolishness, and frustration.

To an acute observer, only one incongruity was noticeable. Many genuine “evergreens” could be seen among the palm trees and flowers, but these were the only natural greens which the search party was able to locate in the cold month of March. Members of the decorating crew will also recall an incident which almost brought severe repercussions. Some prized white birch logs belonging to an esteemed member of the college “hierarchy” were mistaken for driftwood, and during the chaos of decorating, were painted violent shades of the sunset.

On the night of the dance, couples found themselves whirling about gigantic trees beside a beach bathed by the setting sun. Large baskets of tropical flowers and numerous coco-



And others pushed . . .

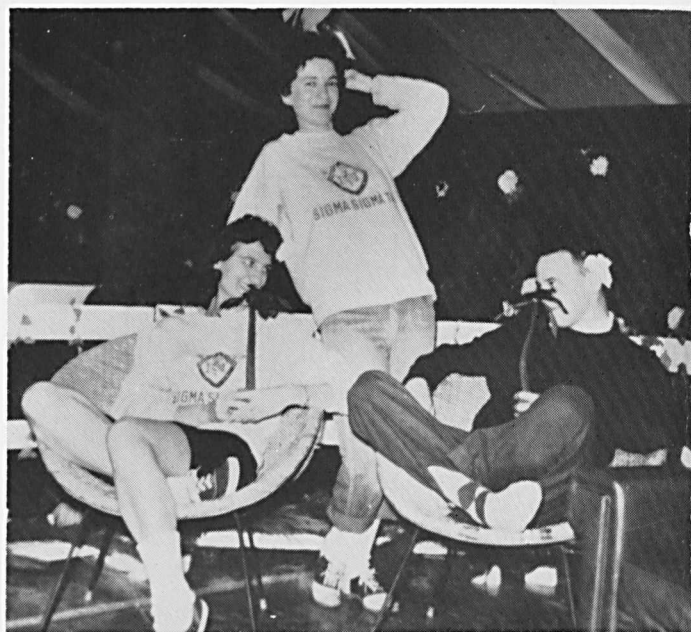

The wise presided.

nuts topped off the "South Seas" atmosphere. (These same coconuts were eaten in the dorms weeks later.)

With nostalgia, graduates of '58 took the traditional walk through the arch and each coed received a garland and a kiss. A certain heartache was felt by all, as they passed through the portal which bore the farewell of "Aloha."

A traditional contribution to college culture was '59's Follies, *The Making of Prudence Grunion*. Long months of writing produced a script, and remarkably few rehearsals revealed deeply hidden talents. Togas became fashionable in the classic setting of an ancient Greek acropolis (which bore remarkable resemblance to a certain college "Hill".)

At the time of the autumnal equinox, gods and goddesses in caps, gowns, and Phi Beta Kappa keys descended from Mt. Olympus and welcomed new candidates for citizenship to the city state of Dianopolis. After speaking a few "brief" words of happiness and well-being, the great God Zeus advised the candi-



Heavenly music . . .

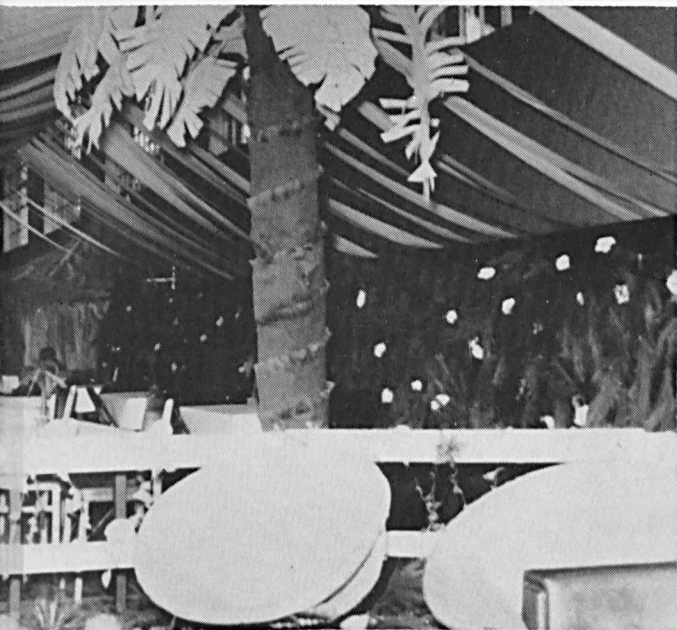

Created Hawaiian setting . . .

And "strangers" in paradise.



dates: "Blaze new paths to new places and new paths to the same old places. You too may be chosen a Pathfinder."

The candidates were duly inspired and soon learned of the need to build Prudence Grunion, a building where citizens could socialize and hold bigger and better orgies. The structure was to be dedicated to Prudence Grunion, a beautiful "babe" who had never been built.

A struggling Candidate, Ulysses Smith, quickly gained prestige by "volunteering" to head a committee responsible for erecting the building. Sweetonius Youngus Thingus, better known as Max, immediately fell in love with this brave hero and offered to stand behind him in his endeavors and to be known as the girl who made him.

After sampling social life in Dianopolis, Ulysses began his search for Prudence Grunion. Being advised to go to Hell, the hero's quest soon took him to the throne room of the mighty Pluto, god of the purse-strings. Here he encountered many candidates on other missions. Complaints regarding faulty plumb-



While a few conformists strove for uniqueness . . .



Some individualists worked hard at conformity.



Zeus offered hints to ease adjustment . . .

But Prudence had no trouble getting along.



ing, "required Temple" on weekends, and the presence of the celestial chain blocking the entrance to the Elysian Fields, were refused attention in a gusty roar by omnipotent Pluto. Not being aggressive, our hero found himself at the end of a long line of complainants. His case was a worthy one. The old Parthenon was falling down, the steps were sagging and even the bats and rats had left; the only remaining forms of life were the Vestal Virgins. As soon as Ulysses' request was spoken, Pluto thundered "NO! . . . Traditions are cheaper than improvements!"

Arriving back in Dianopolis, the one-time hero found himself a friendless failure. In an attempt to worm his way back into the good graces of the inhabitants of the city-state, Ulysses agreed to keep a bonfire blazing at a "pep orgy" scheduled for the eve of the Olympic games. On the night of the big orgy, loquacious Ulysses became so engrossed in talk with the guys that he neglected Max and the bonfire. Suddenly amidst the revelry, flames appeared. Old Parthenon was burning down!



Our Hero found his weakness . . .

Realizing that he had "muffed" his opportunity to gain citizenship, Ulysses prepared for a hasty departure. While Max helped him pack his things, they reminisced about past happy days, days of Dunster Poe's debut of Neonothingism, of water bombs and disappearing flag-pole ropes, days when chariots were out of commission due to heavy snows, and a time when portraits of late benefactors turned up in strange places.

Sadly, Ulysses passed through the portal at Dianopolis only to be greeted by a mob of Dianopolitans led by Zeus himself. Expecting nothing short of annihilation, he learned that they had come to "honor, not to bury him." Congratulations were given him for sticking to his task, for burning down Old Parthenon, and thereby getting enough insurance money for building the Prudence Grunion Building. Cheered by members of the crowd, he was raised triumphantly onto their shoulders.

In a grand finale the entire cast of this classic production proudly announced "We are the Class of '59; upon the Hill we'll always shine."



And Scandalonius spread the news.

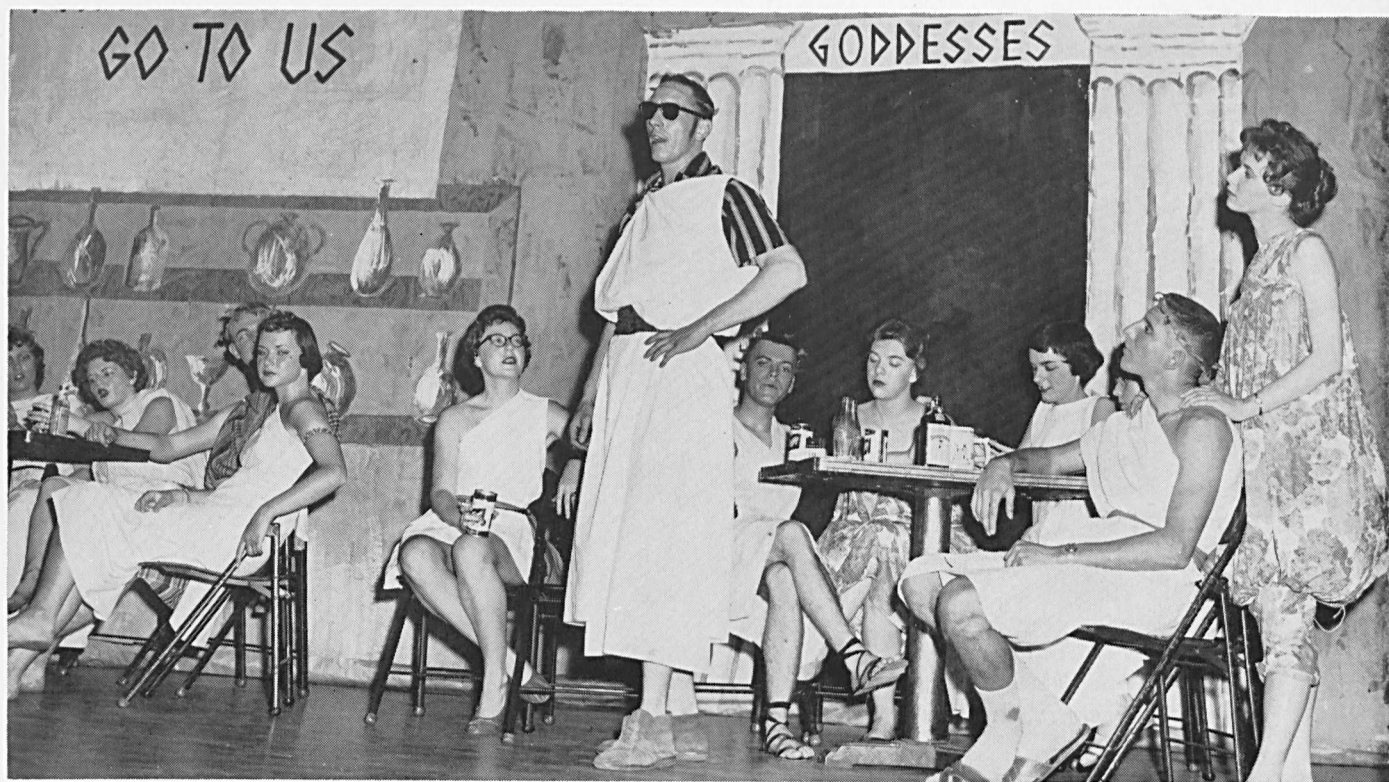

A "real gone Greek" told a "cool" tale . . .

But the scene warmed up with a classical version of the Rockettes.





Greeted with "Bow down before Pluto" . . .

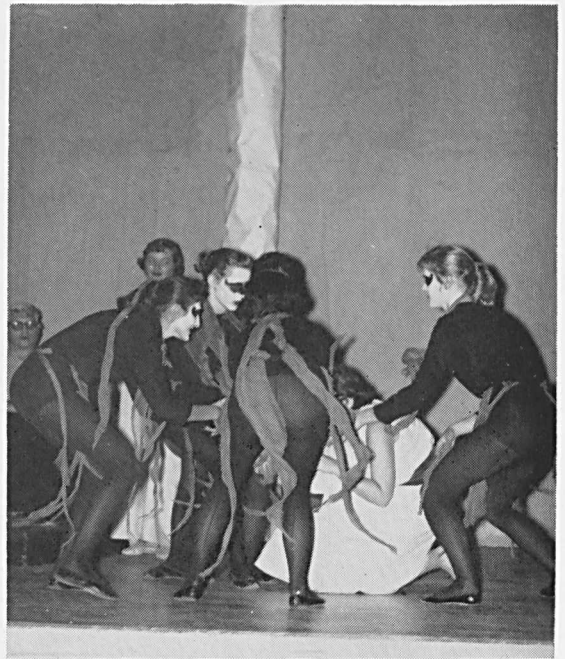

And awed by the Furies and their contortions . . .



The Vestal Virgins petitioned the ruler for help . . .

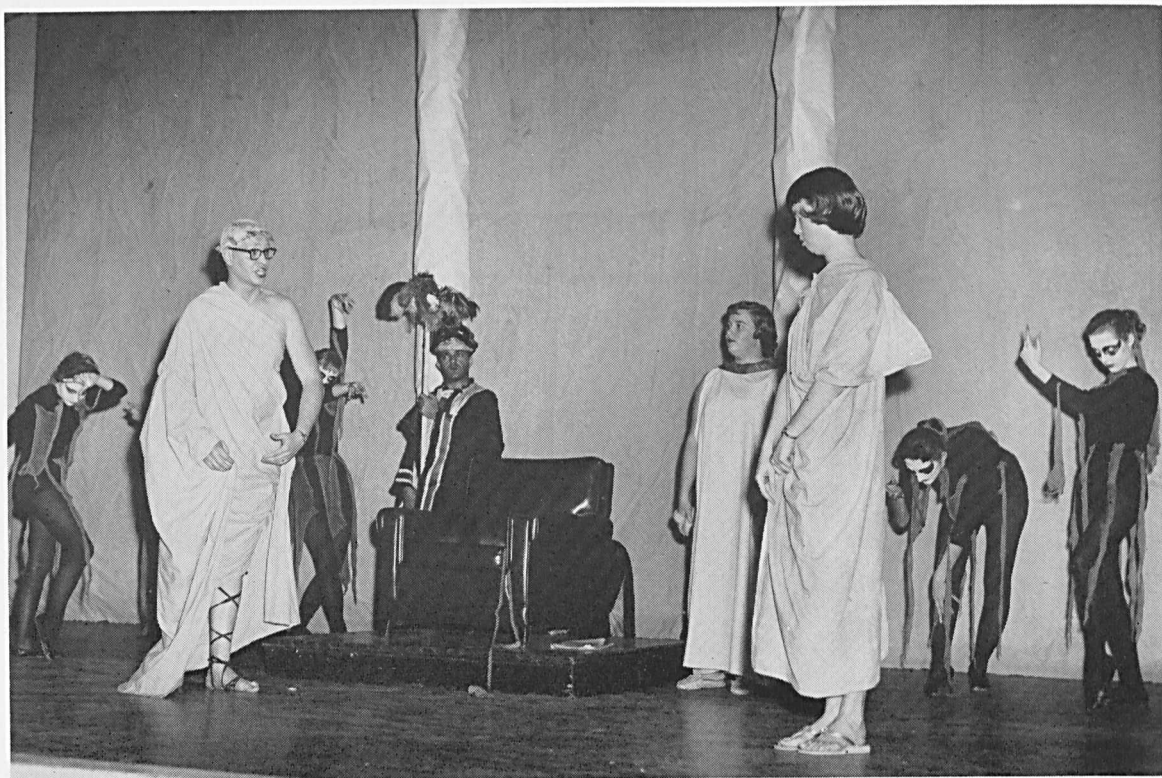

But he just said NO . . .

So, orgying they will go.





Fall

Turning Over A New Leaf . . . Along Flirtation Walk
. . . Energetic Engineers . . . Tackling Turf

Fall came late to the "Hill," following a long Indian summer. The beginning of the 1958-1959 school year was a time for renewal of old friendships and the formation of new ones, as living quarters changed, and a new crop of freshmen arrived.

For a short time "Rats" were the center of attention, unsuccessfully attempting to avoid sophomore persecution. Soon unusual antics were undulating from other quarters as Greek letter groups vied for attention.

Blazers, football programs and occasional umbrellas were the signs of the season, as the "Hill" appeared in fall hues of orange and brown. The football season was accompanied by a siege of optimism and pep. Social events were climaxed by a cool and brisk Homecoming weekend, as returning alumni saw the Terror team bow to its opponent. The loss on Hoffa Field was quickly forgotten, however, and Gill Gym that evening was packed with whirling couples.

As fall events drew to a close, the Thanksgiving Play, presented by the senior dramatic art students, preceded a mass exodus to the highways heading toward home, sleep, turkey and more sleep.

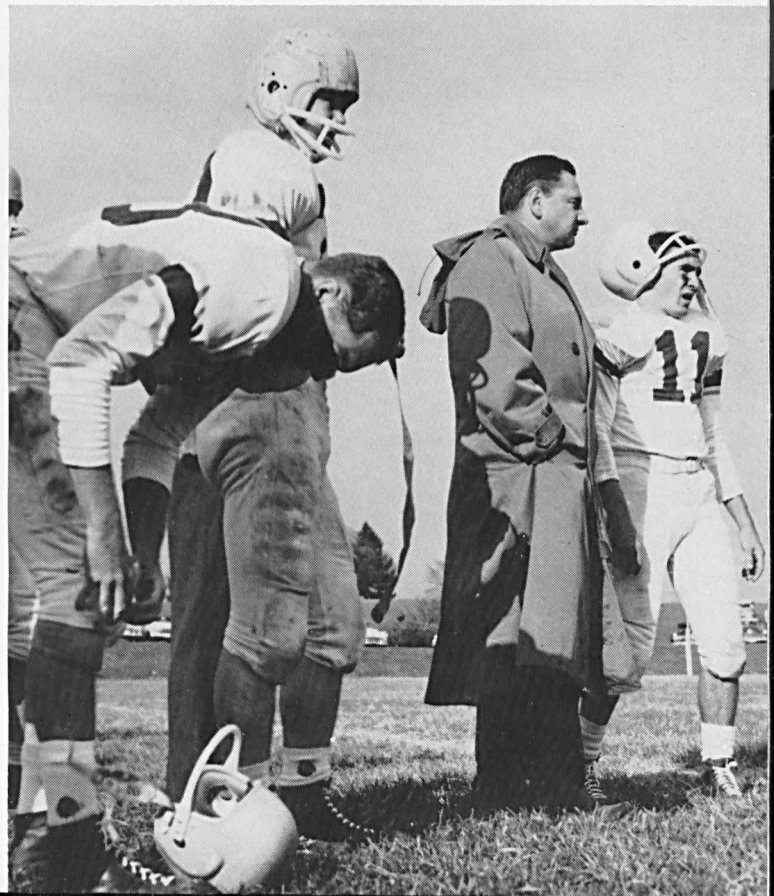
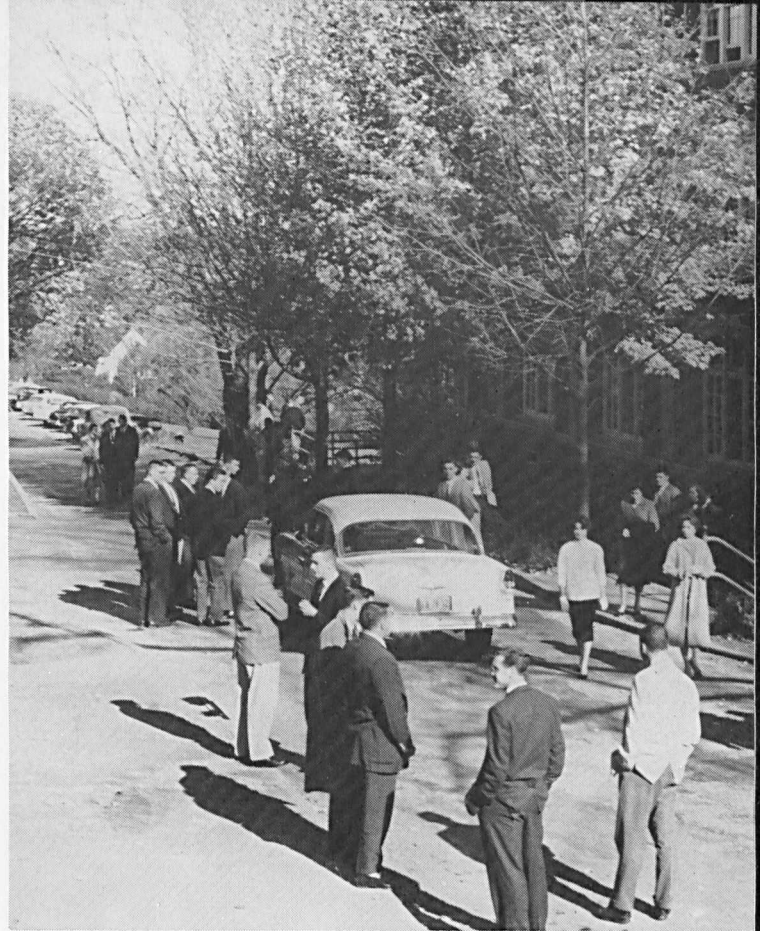



Freshmen had their helpless moments . . .

While many were taking advantage of the last few days of the summer vacation, Western Maryland was swinging into action for another academic year. Student leaders and representatives of the faculty and administration returned to campus early to inaugurate the first annual Student Leadership Conference with the theme "Helping the Hill." Concentrated discussions resulted in a statement of proposals designed to improve the intellectual tone and general morale of the campus.

Three days later confused freshmen swarmed over the campus, ready to be oriented into a new way of life. A service provided to freshmen girls only was that of baggage patrol. This was rendered by a wolfish-looking group of campus veterans who thus had the opportunity of sizing up the date material. After rapidly establishing themselves in their new environment, frosh were introduced to the "hurry up and wait" routine. A welcoming battery of tests and meetings, and a barrage of propaganda served only to confuse them, but they quickly learned such vital facts as the combinations to their mail boxes and the route to the movie theater.

But the "leaders" tried to make life a bit easier.



Returning upperclassmen critically surveyed the newest batch of green freshmen and then turned their minds to registration. After hearing numerous complaints about the number of eight o'clocks, schedule changes, increased tuition, and price of the text books, the Registrar and staff retired to nightmares and tranquilizers.

Enrollment reached an all time high of 691 as the college prepared to embark on a new year. The changing skyline of the "Hill," along with a considerable amount of rearrangement, provided a greater student capacity. Even veterans of the college found themselves asking freshmen the whereabouts of a certain biology department, which had vanished from its accustomed locale.

The first day of classes came. Freshmen rushed to breakfast at 7:15 carrying all their books for the day. Upperclassmen crawled out of bed at 7:50 and sauntered to class at 8:00 carrying a pencil. The uninitiated were easily recognized by a small green hat topping every outfit, and which, after a few weeks, seemed to be an outgrowth of the head.

Though freshmen complained of severe per-

(Continued on p. 174)



Dr. Whitfield led "the big parade" at Convocation.

Chivalry gave excuse for a quick survey of freshmen women.





Unsuspected talents began to emerge . . .



And praises to the Alma Mater were
lustily sung . . .

Soon after the "Rats" diligently copied The Rules.





Such is the smile which gives a pledge that special welcome and that special preparation for ...



High fallutin' table manners . . .

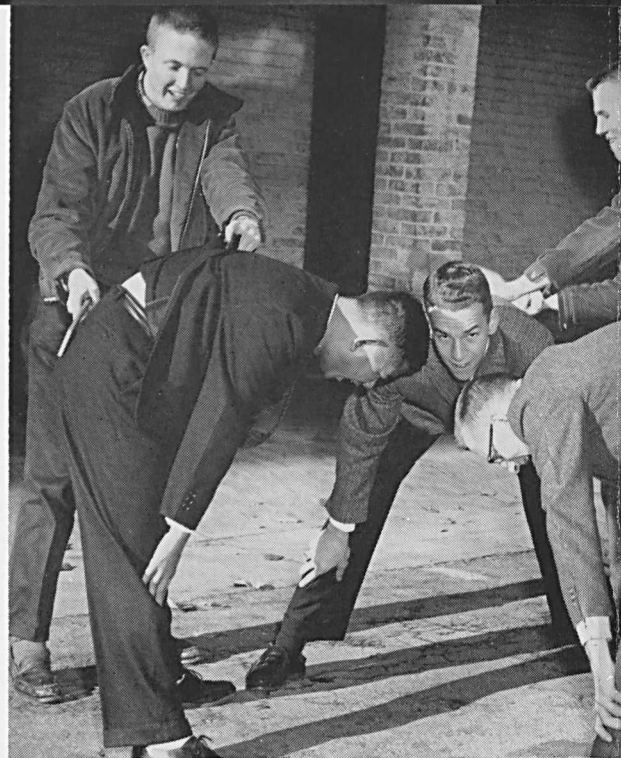

"Pop" tunes . . .

Pirate pranks . . .



secution, seniors felt a distinct change in the Rat Week policy. "Air raid" no longer sounded, not a single freshman was seen carrying a water pistol and chair in case of fire, and beanies were no longer sported until a late November Homecoming.

Sororities and fraternities soon moved into the limelight, pledging a total of 148. As usual, each group tried to outdo its rivals and out-

Stylish steppin' . . .



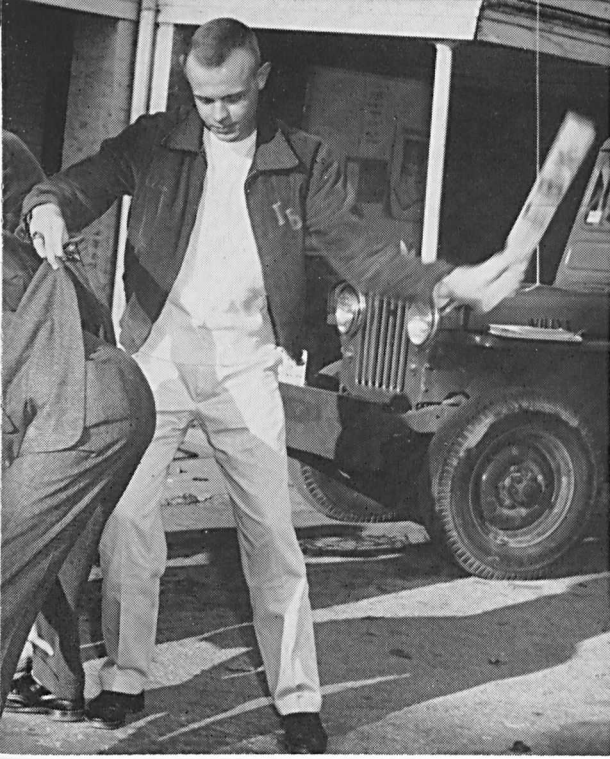

Eatin' etiquette . . .

landish costumes, weird rites and large paddles appeared in motion over super-sensitive spots. While fraternities concentrated on physical punishment, sororities made pledges literally crawl to their superiors.

College was not all play. Students soon learned spare time was at a premium, but somehow sports, clubs and other interests had fervent supporters. Burning the midnight oil, and then

(Continued on p. 179)

And hobo habits.





In early autumn, Catherine Crozier filled the chapel with rich music.



"T-E-R-R..."

The Claremont Quartet calmed jittery nerves on Homecoming Eve.





O-R-S"

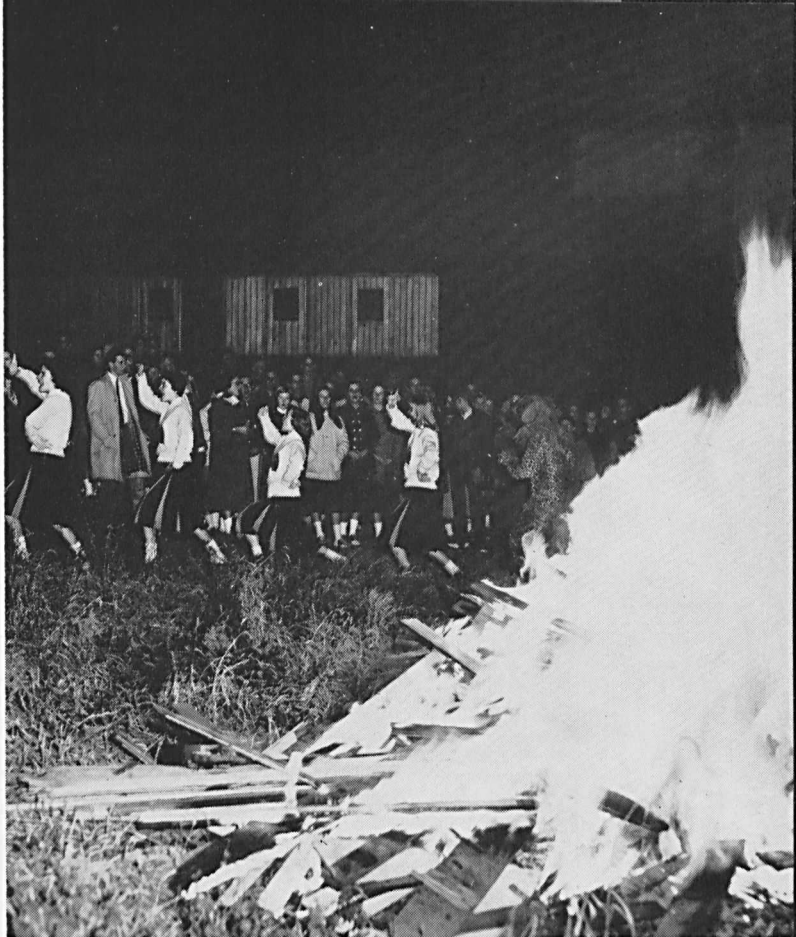

A blazing fire warmed spirits and cold hands . . .

Following the march down Main Street in time to school songs and cheers.





Homecoming found Her Majesty and her court "sitting pretty".



But the Terrors never did catch the Warriors.

rising at dawn became common practice. The first battery of quizzes came and went, and professors were viewed with mixed emotions.

Occupying a prominent part of campus life was the great sport, football. A revitalized Western Maryland football team played with more skill, spirit and success than had been exhibited in the past three seasons. The display of spirit on the field was reinforced by a new surge of enthusiasm from the stands.

Then, with a mad rush, Homecoming came. For some it meant the ingenious planning of floats and displays, while others spent their time drilling for performances—athletic or otherwise—on the football field. A sudden awakening among those who had put off rounding up a date, resulted in continuous use of the telephone.

Alumni returning on Friday saw the pre-game march on Westminster led by the band, cheerleaders and pom pom girls. The bonfire, blazing on Hoffa Field, warmed spirits as well as hands of the mob. Mixing chaos with culture was the style for the evening. Rooters donned their Sunday best to attend a concert by the Claremont String Quartet, immediately following the pep rally.

Saturday dawned crisp and clear. After last

(Continued on p. 182)

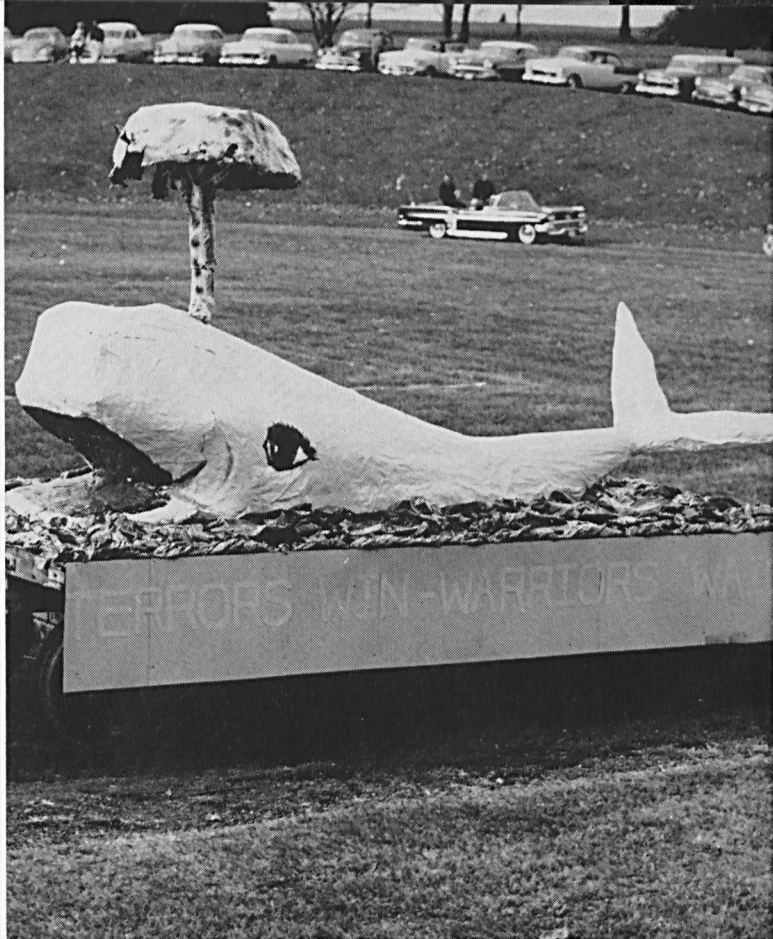

It was a whale of a weekend.

Well, at least bewitched, bothered and bewildered!





"And the band played on."



Wonder who has the ball?

"Good afternoon and welcome to Hoffa Field."

Some mums for madame.



"Fight, fight, fight!"





Who would have thought that fifty rolls
of toilet paper . . .

minute touches on displays and floats, paraders assembled in front of the Armory. Marching up Main Street, they depicted a victorious Homecoming Day. The football game attracted a crowd of spectators and a strong Lycoming team. The fired-up Western Maryland squad galloped ahead in the first half only to be brought down to a 27-26 defeat. Loss of the well-played game failed to dampen spirits.

Half-time activities featured a circus theme, with the pom pom team and the band setting the atmosphere. The climax was the presentation of chrysanthemums to Mrs. Kale Mathias by Homecoming Queen, Miss Patricia Schaefer.

After the game, Alumni were welcomed at a reception in the lounge, and fraternities and sororities held open-house for their respective grads. Many seemed to prefer a change in menu, and dinner found the dining hall practically deserted.

The Homecoming Dance, "The Football," payed homage to America's great college pastime. Couples danced to the music of the Dellonaires, under a huge football suspended from the ceiling. The Queen was crowned and then, too soon, festivities were over. For some, the week-end left a little heartache—or perhaps a little headache—but for most there were happy memories.

Could ever have turned into a pigskin!





The crown arrived late . . .

But the queen was there
on time!





MISS SHIRLEY REAM
Senior Attendant



MISS PATRICIA SCHAEFER
Homecoming Queen

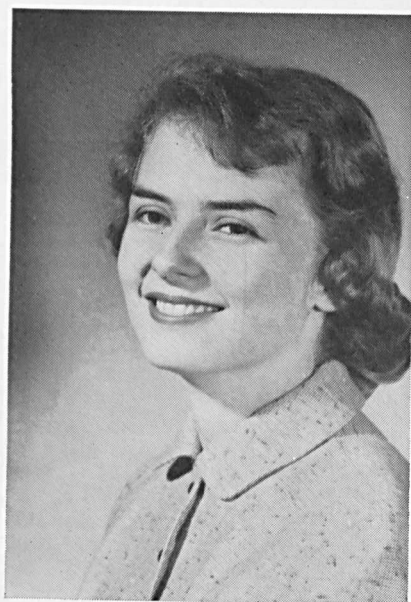

MISS SUE WARREN
Junior Attendant

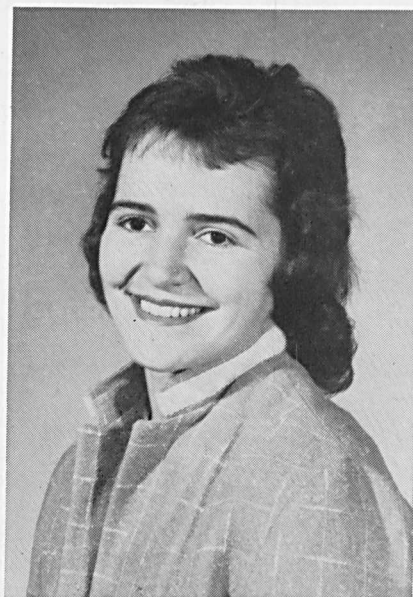

MISS MARGARET STAKEM
Sophomore Attendant

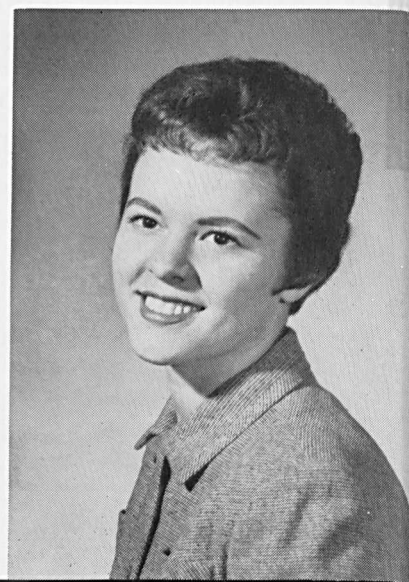

MISS CAROLE GORDON
Freshman Attendant



The College Players found fun and philosophy in play rehearsal criticisms by Miss Esther Smith.

"Are you sure my lips are on straight,
Mr. Tribby?"



The juniors added their own scenic contribution to the Thanksgiving production.





"Ex-officer bound over! Offence in cinema!
Oh-dear!"

"Do you want to sit at the same table
from now on?"



"I wouldn't have the cold pie if I were you.

SEPARATE TABLES

BY TERRANCE RATTIGAN

was presented by the College Players

on November 21, 1958.

The cast was:

<i>Casuals</i>	James Gibson
	Beatrix Gill
<i>Miss Cooper</i>	Marsha Reifsnnyder
<i>Doreen</i>	Jill Brown
<i>Mr. Fowler</i>	Stephen Callender
<i>Mabel</i>	Sharon Board
<i>Mr. Malcolm</i>	Clarence Kaylor
<i>Lady Matheson</i>	Karen Helbig
<i>Miss Meacham</i>	Mardy Harrison
<i>Major Pollock</i>	Luther Martin
<i>Mrs. Railton-Bell</i>	Mina Kirby
<i>Miss Railton-Bell</i>	Patricia Cooper
<i>Mrs. Shankland</i>	Shirley Ream
<i>Charles Stratton</i>	Allen Wortz
<i>Jean Stratton</i>	Patricia Garcia



"I saw what went into it."

Separate Tables is actually two one-act plays dealing with the same people. The scene is set in a little boarding house in a glum watering place on the Channel coast of England. The manageress, Miss Cooper, is a selfless and sensible young woman who has developed a personal complication with one of her boarders, John Malcolm, a political has-been. Then suddenly Malcolm's ex-wife, beautiful, fear-ridden, and ill, comes hunting him. The manageress chooses a life of independency, and Malcolm realizes that life without his ex-wife is not really "living."

The second play deals with the Major, a retired military man who never lets up about the good old days in North Africa. One day he is charged with molesting a woman in a local cinema. The newspaper reports that he was not a major at all, but only a lieutenant, who had spent the war in a supply depot. This causes further complications, because the resident gossip-monger soon demands that the Major be thrown out of the hotel, even though—or perhaps because—she knows her shy, hysterical daughter, Sibyl, is in love with the old fraud. Through the mediation of Miss Cooper, this problem, too, is resolved, and Sibyl and the Major find new courage to face life.

The universal truth of the play echoed in Miss Cooper's speech of consolation to Sibyl who wishes with all her heart that she were just "normal." "You see . . . the word normal, applied to any human being, is utterly meaningless. In a sort of a way it's an insult to our Maker, don't you think, to suppose that He could possibly work to any set pattern?"



"Other people aren't as sensible as we are, they go and get married . . ."

"Good-by. God bless you."





Winter

Slipping Through The Year . . . On Santa's Lap
. . . Sniffing Christmas Cookery . . . Slick Sliding

A "roaring wind" gave early indication that winter had descended upon the "Hill." With the first blustering breezes, eyes turned heavenward to await fluttering flakes in the sky. The vigil was a long one, but finally snow came. Walking became hazardous due to conditions underfoot and overhead. Dusty sleds were dug out of storage for a tour of duty on the back-campus "hill." Another popular spot seeing plenty of action was the duck pond, where skaters improved their figures.

The two weeks before the Christmas holiday were crammed with celebration. Every excuse seemed good enough for a party, and the air soon rang with Christmas spirit. Carpe Diem looked festive once more with evergreens covering the evidence of a Hopkins visitation. Traditional activities and bedraggled Santa Clauses combined to instill a holiday mood in all.

1959 rang in, and the "Hill" echoed with holiday happenings. Newly acquired diamonds sparkled, lighting up rooms and faces and adding new subject matter for conversation. Then, suddenly, the exam schedule indicated that what had been the hazy future was the awful present. For many, the semester was a successful one, for others special "Valentines" were sent home, requiring evasive explanations of erroneous grading systems.





"Pwepawations are so-o-o important" . . .

That the Iotes began early building of their branch toy store on campus . . .



While Gamma Bets worked late putting finishing touches on the Christmas dance.



Students could dream of a White Christmas, but warm sunshine made seasonal plans seem somewhat premature. Soon after returning from Thanksgiving, decorations began to appear, brightening the campus. Bells were hung from Carpe Diem, evergreens grew in numerous places which they do not normally inhabit, and windows acquired scenic vistas.

The annual tree lighting ceremony followed by an informal reception in McDaniel Lounge ushered in the season. The days ahead were packed with activity, highlighted by the Christmas Dance, parties of all descriptions and the Christmas Banquet. Senior caroling climaxed the merriment with a 4:00 a. m. tour of Westminster.

The banquet, for the most part a refined and somewhat elegant affair, was thrown into an uproar by entertainment provided by the waiters and waitresses. "The Twelve Days of Christmas" was presented, complete with props ranging from yellow hula hoops and rubber plants to large and somewhat rambunctious ducks and geese. A rather dilapidated and clean-shaven Santa Claus added to the hilarity. Consensus was that Santa was outdone only by his colleague of the year before, who showed up with two black eyes glowering over his whiskers.

(Continued on p. 194)



Following the traditional tree lighting . . .

All flocked to McDaniel Lounge for fun and food.

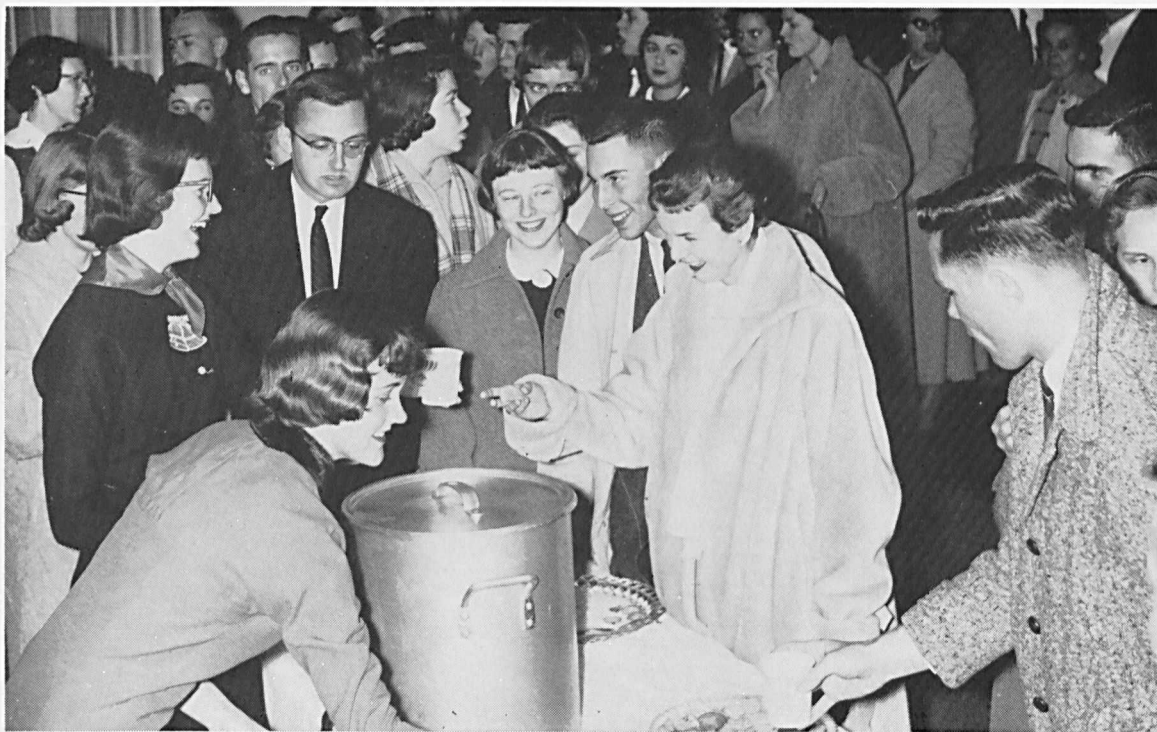



A talented Trumpeter introduced ...

Eight belles in three-quarter time.



"... and a partridge
in a pear tree."



"He thinks he's Santa Claus."



Where there's food, there's folks.



"Hail thou that art highly favored, the Lord is with thee."

The final night on the "Hill," before taking leave for the holidays, began with a fraternity party, and was followed by a dormitory party for girls. This was the beginning of a long night's vigil for those who had reached the status of senior. What began as a lively group of night-watchers, was by 3:00 a. m. taking on all aspects of a slumber party. Some managed to survive the night without succumbing to the demands of sleep, and these were wider awake for the wee hours of the morning than their "rested" friends. Wake-up cocoa and donuts were served by ambitious juniors before seniors embarked on a long cold journey. Dotted lights glowing throughout Westminster gave indication that their lusty voices were heard. Returning to campus, "God Rest Ye Merry Gentlemen" rang out before day-break from the quadrangle between the boys' dorms. The songsters then invaded the dining hall to await and entertain underclassmen attending



"Go and search diligently for the young child."

"Glory to God in the highest."





Donuts and cocoa awaited the senior wanderers . . .

breakfast. Heads nodded in classes that morning, but all were wide awake for the trip home.

The New Year was accompanied by resolutions for improved study habits, necessitated by exams. As the dreaded days descended, the "Fill" seemed to grow more relaxed. Though fresh panicked, hardened veterans sipped cokes unconcernedly in the Grille and waited for pressure to stir them into action. After the first exam, even some of these calloused individuals panicked.

February snows and the new semester enlivened everyone. Indeed spirits were moved; seventeen senior women in migrating to two senior houses started a chain of reaction which resulted in a mass upheaval. The Chandler House and the Management House became centers of fun plus food.

During the course of the school year, collections were made occasionally for worthy causes, as well as not so worthy causes. Perhaps the one receiving the most active students support was that of the CKJSS, otherwise known as the Committee to Help Keep Jan Seihler in School. Seniors began to count the days until graduation, and numbers on the main bulletin board quickly diminished. The cycle was coming into full swing. Three seasons had already impressed themselves upon the cornerstone of our memories. The fourth was yet to come.

After their 4:00 A. M. visitation of Westminster.

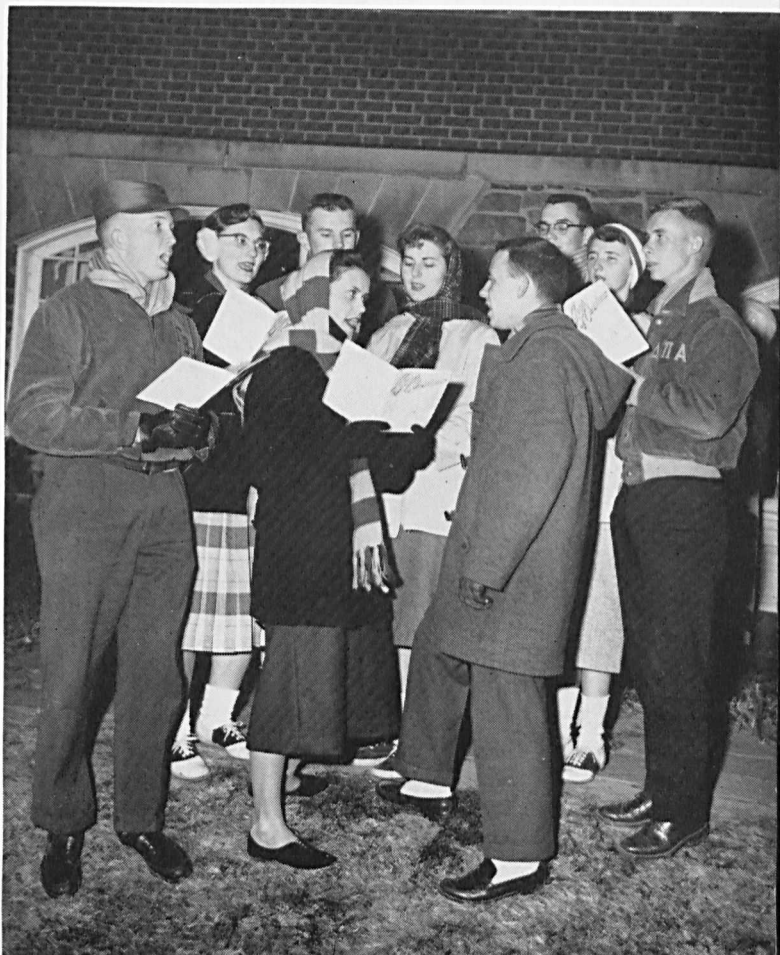



*When our college days are over,
Round our hearts shall cling
Memories of our Alma Mater,
Every day shall bring.*

Patrons

Mr. and Mrs. C. W. Achenbach	Dr. and Mrs. R. J. DeFlora
Mr. and Mrs. Hurst Anderson	Mrs. Robert N. Denham
Mr. and Mrs. Harry A. Arbaugh	Mr. and Mrs. James A. Dixon
Mr. and Mrs. William N. Armstrong, Jr.	Mr. and Mrs. Herman A. Dorweis
Thomas H. Asay	Mr. and Mrs. S. Cecil Eastwood
Mr. and Mrs. Charles F. Barnes	Mr. and Mrs. Wallace D. Edington
Mr. and Mrs. B. R. Bartley	Mr. and Mrs. Edward G. Elste, Sr.
Mr. and Mrs. W. C. Bateman	Mr. and Mrs. Norman E. Etzler
Mr. and Mrs. Norman E. Baxter	Mr. and Mrs. Robert J. Francis
Charles O. Bender	Mrs. Mary C. Fringer
Mr. and Mrs. Neill Board	Mr. and Mrs. A. M. Garcia
Mr. and Mrs. M. Nelson Bond, Jr.	Mr. and Mrs. Robert J. George
Mr. and Mrs. Leslie W. Bosworth	Mr. and Mrs. Ralph P. Gilmore
Mr. and Mrs. Edward H. Bowen	Mr. and Mrs. Walter E. Gross
Mr. and Mrs. P. A. Britner, Jr.	Mr. and Mrs. Kennard Harman
Mr. and Mrs. Francois Bullock	The Reverend and Mrs. Wallace H. Harris
Mr. and Mrs. Clarence O. Cain	Mr. and Mrs. Leroy M. Hayes
Mr. and Mrs. Paul Clemmitt	Mr. and Mrs. Edward W. Helbig
Mr. and Mrs. George Robert Cole	Mr. and Mrs. David G. Hisley
Mr. and Mrs. Ralph Cole	Mr. and Mrs. James H. House
Mr. and Mrs. Walter Scott Cook	Mr. and Mrs. Walter Hunter
Mr. and Mrs. H. Meade Cooper	Mr. and Mrs. George W. Johnson
Mr. and Mrs. L. E. Crumpacker	Mrs. Clarence Kaylor
Dairy Creme	Mr. and Mrs. R. W. Kennedy
Mr. and Mrs. Philip D'Angelo	Mr. and Mrs. R. Donald Kinney
Mr. and Mrs. David Davis	Mrs. A. Gwinn Kirkman
Delbert Davis	Mrs. Gladys W. Langfeldt
Mr. and Mrs. A. T. Dawkins	Mr. and Mrs. Guy Leatherwood
Mr. and Mrs. L. G. deBey	Mr. and Mrs. Swinton B. Lee

ACHIEVEMENT

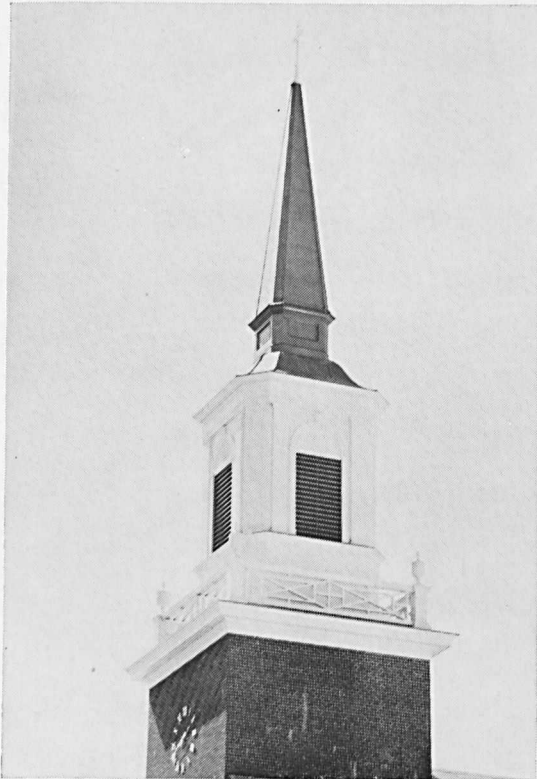

* * * * *

Towering 113 feet above the ground, the magnificent Baker Memorial Chapel is indeed an achievement of which Western Maryland College may be proud. We are happy to have played the part of general contractors for this noble edifice.

* * * * *

CONSOLIDATED ENGINEERING COMPANY INCORPORATED

20 E. FRANKLIN STREET BALTIMORE 2, MD.
MULberry 5-7500

CONSTRUCTION:
Anything... Any Size... Anywhere!
Established 1911

CLARENCE E. ELDERKIN, *President*
T. NEWELL COX, *Exec. Vice-Pres. and Gen. Mgr.*
HERMAN W. BERGER, *Vice-Pres.*
EDMUND B. WARD, *Vice-Pres.*
H. ALFRED STALFORT, *Vice-Pres.*
HARRY B. WARD, *Secretary and Treasurer*
RICHARD H. EDWARDS, *Assistant Secretary*
E. LEE BONSALE, *Assistant Treasurer*

Patrons

Mr. and Mrs. Jesse L. Long
Mr. and Mrs. William F. McCormick
Mr. and Mrs. J. Vaughan McMahan
Mr. and Mrs. Louis J. Mancuso
Mr. and Mrs. Harry J. Mathias
Mr. and Mrs. Herbert E. Miller
Mr. and Mrs. Lewis Miller
Mr. and Mrs. Jack C. Mitchell
Mr. and Mrs. Lee Murray
Harold G. Musselman
Mrs. Pearl L. Nelms
Mr. and Mrs. Olney Newell
Mr. and Mrs. George Nickoles
Mr. and Mrs. John W. Otto, Jr.
R. K. Palmer
Mr. and Mrs. C. J. Passerello
Mr. and Mrs. John A. Patterson, Jr.
Mr. and Mrs. E. V. Phelps
Mr. and Mrs. Willis M. Pott
Mr. and Mrs. John W. Reid
The Reverend and Mrs. M. S. Reifsnyder
Mr. and Mrs. E. A. Richmond
Mr. and Mrs. J. Thomas Ritchie
Mr. and Mrs. Earnest E. Runkles
Walter Charles Schaefer
Mr. and Mrs. Walter T. Schaefer
M. Henry Schott
Mr. and Mrs. Joseph N. Sewell
Mr. and Mrs. Mark D. Shears

Mr. and Mrs. H. E. Silex
Ervin S. Smith
Dr. and Mrs. Charles R. Smyth
Mr. and Mrs. E. P. Snyder
Dr. and Mrs. Clyde A. Spicer
Dr. and Mrs. Sloan Stewart
Mr. and Mrs. Thomas F. Stretton
Mr. and Mrs. Harold M. Taylor
Mr. and Mrs. George C. Thomas
Mr. and Mrs. James L. Thomas
Mr. and Mrs. Forrest W. Thompson
Mr. and Mrs. Elio Trabucco
Mr. and Mrs. Irvin W. Traver
Mr. and Mrs. Burton Twining
Lloyd Tyler, Jr.
Mr. and Mrs. C. E. Upperco
Mrs. John A. Urquhart
Mr. and Mrs. Paul S. Van Dyke
Mr. and Mrs. Thomas K. Ward
Lt. Col. and Mrs. F. V. Warren
Mr. and Mrs. Charles D. Webster
Mr. and Mrs. W. S. Weer
Mr. and Mrs. Carl Wellings, Sr.
Mr. and Mrs. Edgar D. Westerfield
Mr. and Mrs. Edward J. Whitmore
Dr. and Mrs. Arnold H. Williams
Ezra B. Williams
F. Marion Willis
Mr. and Mrs. Edgar Wilson

ROSTER OF WOMEN STUDENTS

- Ackerman, Beatrice Edith—3814 Biddison Lane,
Baltimore 6, Md.
- Adamska, Elzbieta Klementyna—8304 Harford Rd.,
Baltimore 14, Md.
- Akers, Judith Margaret—1101 Church St., Honesdale, Pa.
- Alexander, Janice Lee—Walkersville, Md.
- Allnutt, Mrs. Marie Crawford—Germantown, Md.
- Anstedt, Martha Carolyn—Church St., Liberty Corner, N. J.
- Anthony, Nancy Lee—303 S. Washington St., Easton, Md.
- Arent, Audrey Carolynn—93-17 85 Ave., Woodhaven 21, N. Y.
- Armstrong, Gail Lee—107 Hess Ave., Woodbury, N. J.
- Arvin, Constance Rebecca—Route 1M, Taneytown, Md.
- Ayars, Mrs. Christine Davis—R.D. #3, Bridgeton, N. J.
- Bailey, Betty Jane—5504 Hamilton Ave., Baltimore 6, Md.
- Banks, Theora Joan—Mt. Carmel Rd., Route 1, Parkton, Md.
- Barnes, Constance Arline—421 West End Ave.,
Haddonfield, N. J.
- Barnes, Shirley Lee—Cheryl Ave., Kingsville, Md.
- Bartley, Mildred Elaine—120 Campus Ave., Chestertown, Md.
- Bazzeghin, Jessie Theresa—15 Farview Ter., Airmont Acres,
Suffern, N. Y.
- Beall, Barbara Beard—Central Ave., Davidsonville, Md.
- Beall, Elizabeth Dorsey—Central Ave., Davidsonville, Md.
- Beeler, Susan Ross—100 Thicket Rd., Baltimore 12, Md.
- Bell, Barbara Alice—702 Kingston Rd., Baltimore 12, Md.
- Bell, Dianne Yvonne—3722 Levertown St., Silver Spring, Md.
- Bell, Norma Ann—306 Dale Ave., Baltimore 6, Md.
- Beutel, Millicent Anneliese—7802 Tilmont Ave.,
Baltimore 14, Md.
- Bixler, Shelia Jean—624 Baltimore Blvd., Westminster, Md.
- Black, Marie Estella—2810 Alden Rd., Baltimore 14, Md.
- Black, Theresa Ann (Terry)—Cecilton, Md.
- Blair, Patricia Ann—3704 Woodridge Rd., Baltimore 29, Md.
- Board, Sharon Elaine—405 Upper Blvd., Ridgewood, N. J.
- Boettger, Judith—809 Maple Ave., South Plainfield, N. J.
- Bond, Katherine Elizabeth—208 Goodwood Gardens,
Baltimore 10, Md.
- Bosworth, Beverly June—2718 Dawson Ave.,
Silver Spring, Md.
- Bowen, Carolyn Augusta—35 Defense Highway,
Annapolis, Md.
- Bowman, Ann Charlotte—Box 302, Rt. #2, Aberdeen, Md.
- Boyce, Ruth Adriann—508 South East Ave.,
Baltimore 24, Md.
- Boyer, Sharon Rosalie—7707 Chicago Ave., Silver Spring, Md.
- Britner, Nancy Jean—Tammany Manor, Rt. 2,
Williamsport, Md.
- Brown, Jill Valerie—173 DuBois Ave., Sea Cliff, L. I., N. Y.
- Brown, Karen Schaaf—6 Ashley Place, Glen Head, L. I., N. Y.
- Brown, Nancy Lou—Route 4, Westminster, Md.
- Brunk, Carolyn Virginia—Box 423A, Rt. 2, Reistertown, Md.
- Byrant, Mrs. Barbara Jean Patterson—3531 39th St., N. W.,
Washington 15, D. C.
- Buchal, Angela Rose—108 S. Kelly Ave., Bel Air, Md.
- Buehm, Helen Louise—8009 Maple Ridge Rd.,
Bethesda 14, Md.
- Burgess, Malinda Elizabeth—4106 Dorchester Rd.,
Baltimore 7, Md.
- Bussom, Roberta Jane—2561 Audrey Terrace, Union, N. J.
- Butler, Martha Elizabeth—309 Morris Ave., Lutherville, Md.
- Butler, Nancy Arleen—2208 Southland Rd., Baltimore 7, Md.
- Cairns, Elizabeth Ann—141 Main St., New Windsor, Md.
- Calvert, Evelyn Diana—Bayside Beach Rd., Pasadena, Md.
- Carmichael, Fay Adele—472 Western Ave., Albany 3, N. Y.
- Carter, Carolyn Virginia—Downs Chapel, Clayton, Del.
- Cartzendafner, Mrs. Doris Ann—25 Milton Ave.,
Westminster, Md.
- Cassetta, Phyllis Congetta—917 Montpelier St.,
Baltimore 18, Md.
- Clemmitt, Anne Christine—5308 Wesley Ave.,
Baltimore 7, Md.
- Connors, Lucy Anne—5572 Netherland Ave., Apt. 3-G,
New York 71, N. Y.
- Cook, Jacqueline Jean—425 Edgewood Drive,
Hagerstown, Md.

DON'S TV & APPLIANCES

BALTIMORE BOULEVARD
WESTMINSTER, MARYLAND

PHILCO

Refrigerators - Electric Ranges

Washers & Television

SALES

SERVICE

TILDEN 8-6622

STEWART N. DUTTERER

FLORIST

Floral Designs - Center Pieces

Everything for that Wedding, Party
or Grand Occasion

114 PENNSYLVANIA AVENUE

TILDEN 8-9350

WTTR



Borden's ICE CREAM

If it's Borden's - - -

it's GOT to be good

Cooper, Patricia Alice—307 N. Camp Meade Rd.,
Linthicum Heights, Md.
Corathers, Sharon Theo—40 Longeron Drive,
Baltimore 20, Md.
Cossabone, Sue Carole—481 Griscom Drive, Woodbury, N. J.
Cox, Beverley Joan—Box 613, La Plata, Md.
Crammatte, Edith Ficklin—10411 Tullymore Drive,
Adelphi, Md.
Cunningham, Nancy Ann—3708 Eastwood Drive,
Baltimore 6, Md.
Daulton, June Helen—3 Mitchell St., Finchburg, Mass.
Davis, Bettie Carolyn—Bellvue Ave., Kingsville, Md.
Davis, Joan Ann—321 N. Hammonds Ferry Rd.,
Glen Burnie, Md.
Davis, Nancy Lou—R.D. #1, Chesapeake City, Md.
Dawson, Mrs. Janice Marlene—111 Shaeffer Ave.,
Westminster, Md.
deBey, Sonja Lee—R.F.D. #2, Box 182, Bel Air, Md.
Deckert, Ester Allen—2905 N. Charles St., Baltimore 18, Md.
DeFlora, Carmela Anne Francis—Chatsworth Ave.,
Glyndon, Md.
DeFlora, Geraldine Theresa—Chatsworth Ave., Glyndon, Md.
Deland, Diane Adele—6 Alabama Court, Towson 4, Md.
Denham, Helen Cameron—4307 Bradley Lane,
Chevy Chase 15, Md.
Dent, Georgia Margaret—2317 Birch Drive, Baltimore 7, Md.
Diaz, Nancy Elaine—329 Fairview St., Luke, Md.
Dickey, Mildred Anne—1338 Somerset Place, N. W.,
Washington 11, D. C.
Ditman, Emily Eileen—6614 Windsor Mill Rd.,
Baltimore 7, Md.
Dixon, Carol Virginia—1314 Westellen Rd., Towson 4, Md.
Drake, Virginia Gail—26 Potomac St., Williamsport, Md.
Drechsler, Caroline Elizabeth—3005 Keswick Rd.,
Baltimore 11, Md.
Dreyer, Virginia Ann—727 Dunkirk Rd., Baltimore 12, Md.
Eastwood, Sandra Christine—26 S. Columbia St.,
Woodbury, N. J.
Eaton, Mary Lou—4252 Vacation Lane, Arlington 7, Va.
Eberle, Joan Estelle—8904 Spring Ave., Lanham, Md.
Edwards, Marian Brandt—2505 Liberty Parkway,
Baltimore 22, Md.
Ellis, Judith Rae—344 Stockton Rd., Union, N. J.
Ernsberger, Virginia Jane—13 Cragmere Rd.,
Wilmington 3, Del.
Etzler, Norma Lee—Frederick Ave., Mt. Airy, Md.
Evans, Rae Lynne—8 Harbor Hills Drive,
Port Jefferson, N. Y.
Ewertz, Ingrid Elisabet—208 Hopkins Rd., Baltimore 12, Md.
Filbey, Joanne Louise—Dogwood Rd., Rt. 5, Baltimore 7, Md.
Filbey, Maureen Ronda—6837 Dunbar Rd., Baltimore 22, Md.
Foard, Carol Ann—Williams Rd., Hyde, Md.
Fontaine, Betsey Brandon—37 D Ridge Rd., Greenbelt, Md.
Fossett, Norma Suzanne—309 St. Dunstons Rd.,
Baltimore 12, Md.
Fossum, Janet Martha—Apt. 1H, Stanwix Apts., Carlisle, Pa.
Fox, Patricia Rose—1609 Park Drive, Dundalk 22, Md.
Garcia, Patricia Faith—1540 Powder Mill Lane,
Wynnewood, Pa.
Gardner, Diane Lenore—R.F.D. #2, Sykesville, Md.
Gardner, Nancy Carol—405 E. Maple Rd.,
Linthicum Heights, Md.
Garretson, Susan—2704 Memorial Ave., Lynchburg, Va.
Gaskill, Miriam Eleanor—R.R. #4, Hastings, Mich.
George, Helen Buffington—3210 Brightwood Ave.,
Baltimore 7, Md.
Gerwig, Anne Corinne—Sotterly Heights, Hollywood,
St. Mary's Co., Md.
Gill, Beatrix Helene—1 Orchard Rd., Towson 4, Md.
Gloersen, Judith Moore—409 Sherwood Place, Stratford, Conn.
Glotfelty, Dorothy Elizabeth—Accident, Md. (c/o Englar,
Westminster, Md.)
Gnagey, Marilyn Jane—19 Randall Ave., Pikesville 8, Md.
Goins, Harlis Harriet—4934 Forest Drive,
Washington 21, D. C.
Gordon, Carole—331 Tunbridge Rd., Baltimore 12, Md.
Grabill, Rose Marie—Union Bridge, Md.
Graff, Julia Marlow—4024 Franklin St., Kensington, Md.
Grewell, Donna May—1003 Welsh Drive, Rockville, Md.

COMPLIMENTS

OF

A Friend

Compliments of
**Westminster
Motor Company**
Westminster, Maryland

THE MODERN G. I. LAUNDRY AND CLEANERS

223 East Green Street Westminster, Md.

Wishes Each and Every Member
of the Senior Class
A Very Successful
and Happy Future

When you buy, better try



- ★ Downtown
- ★ Edmondson
- ★ Belvedere
- ★ Eastpoint
- ★ Harundale

Grim, Evangeline June—3208 West North Avenue,
Baltimore 16, Md.

Gross, Dorothy Mae—7123 Golden Ring Rd., Baltimore 21, Md.

Haas, Nancy Anne—2127 Center St., Bethlehem, Pa.

Hackett, Leadaine Marie—51 Thornhill Rd., Lutherville, Md.

Hamilton, Catherine Haroldene—147 E. Green St.,
Westminster, Md.

Hamilton, Mrs. Joan Tephabaugh—82 W. Main St.,
Westminster, Md.

Hammen, Mary Louise—509 Stevenson Lane, Towson 4, Md.

Harbin, Mary Iris—645 Dorian Rd., Westfield, N. J.

Harr, Patricia Dorothy—795 Milburn Rd., Mehlville, Mo.

Harrison, Mary Marjorie—Qtrs. 6-B, Ft. Hamilton,
Brooklyn 9, N. Y.

Hastings, Barbara Jane—212 Broad St., Berlin, Md.

Hatton, Frances Jean—2719 Ashland Ave., Baltimore 5, Md.

Heflin, Barbara Jean—2224 Minnesota Ave., S. E., Apt. #4,
Washington 20, D. C.

Heil, Evelyn Juanita—742 E. 36th St., Baltimore 18, Md.

Helbig, Karen Eleanor—155 Maple Ave., North Haven, Conn.

Helwig, Nancy Elaine—12 W. Penn Ave., Walkersville, Md.

Hendren, Mary Alice—460 E. Green St., Westminster, Md.

Herring, Margaret Jean—45 Washington Ave.,
Amityville, N. Y.

Hess, Myra Ann—R.D. #2, Taneytown, Md.

Hesson, Joan Ann—New Windsor, Md.

Hill, Beverley Jane—Riviera Beach, Pasadena, Md.

Hill, Patricia—1910 Bayview Ave., Lewes, Del.

Hiller, Margaret Anne—219 S. George St.,
Charles Town, W. Va.

Hisley, Ann Marie—5803 Willowton Ave., Baltimore 14, Md.

Hoff, Shirley Arlene—41 Westmoreland St., Westminster, Md.

Hogan, Susan Margaret—1139 Pompton Ave.,
Cedar Grove, N. J.

Hohman, Mary Frances—Kingsville, Md.

Holland, Barbara Mae—Stockton, Md.

Holland, Dorothy Louise—4111 Edmonston Ave.,
Bladensburg, Md.

Holloway, Dee Suzanne—1616 Lochwood Rd.,
Baltimore 18, Md.

Holman, Bonnie Jean—4606 Brandon Lane, Beltsville, Md.

Horst, Barbara Gail—4214 Maryland Place, Baltimore 29, Md.

Houk, Mernette F.—Star Route #2, Doylestown, Pa.

House, Laura Jean—Mt. Savage, Md.

House, Rebecca Jane—Mt. Savage, Md.

Hunter, Sue Clayton—35 Sherman St., Huntington, N. Y.

Hurff, Louisa May—620 Spruce St., Boonton, N. J.

Ireland, Rhea Cormin—P. O. Box 204, Ellendale, Del.

Jeffrey, Jean Anne—65 Harrington Ave., Westwood, N. J.

Johnson, Constance Kay—513 Druid Hill Ave., Salisbury, Md.

Johnston, Mrs. Janet Sutherland—203 Sullivan Ave.,
Westminster, Md.

Joiner, Alice Duvall—6820 Windsor Mill Rd.,
Baltimore 7, Md.

Jones, Nancy Philippa—108 Pennington St., Oakland, Md.

Kajdi, Sarah Rose—2200 Taylor Ave., Baltimore 14, Md.

Kallaway, Karol Ann—118 N. Court St., Frederick, Md.

Kammerer, Carol Lucille—Granada Rd., Sunset Beach,
Pasadena P. O., Md.

Kanak, Diane Barbara—3610 Randolph Rd.,
Silver Spring, Md.

Karl, Charlotte Margaret—2924 Harview Ave.,
Baltimore 14, Md.

Keeler, Margaret Anne—8 N. Kossuth St., Baltimore 29, Md.

Kerr, Judith Pauline—4 Sherman Drive, Claymont, Del.

King, Aldyth Donna—558 Main St., Reisterstown, Md.

King, Judith Marie—1545 Sherwood Ave., Baltimore 12, Md.

Kinney, Ann—3812 Beecher St., N. W., Washington 7, D. C.

Kirby, Mina Virginia—1831 Woodside Ave.,
Halethorpe 27, Md.

Koons, Elma Leona—826 Aspen St., N. W.,
Washington 12, D. C.

Krebs, Patricia Ann—66 Madison St., Westminster, Md.

Kurdle, Patricia Olwen—305 Gateswood Rd., Timonium, Md.

Lacy, Judith Gail—860 Kings Highway, Swedesboro, N. J.

Lakin, Patricia Ann—331 N. Main St., Boonsboro, Md.

Lallas, Eva—609 S. Oldham St., Baltimore 24, Md.

Lamb, Joanne Louise—310 Stoner Ave., Westminster, Md.

Landis, Katherine Louise—1609 Ruffner Rd., Alexandria, Va.

The Leader Store brings you the newest most
popular fashions with 3 easy ways to buy.

- Regular charge account
- Convenient lay-away
- Ninety-day charge

The Leader Store

110 BROADWAY HANOVER, PA.

SCHAEFFER LUMBER COMPANY

BUILDING MATERIALS
SIDING - ROOFING - PLYWOOD

Dutch Boy Paints

Phone Tilden 8-5770 Liberty and Green Sts.
WESTMINSTER, MD.

Congratulations Class of '59

We invite you to make use
of the facilities offered by
this store, whether it be to
shop with us, to meet your
friends at Murphy's, or to
seek employment with our
Company, in the event that
you decide upon a retail
career.

G. C. MURPHY COMPANY
Westminster's Leading Store

Compliments of

THE AVENUE BARBER SHOP

85 Pennsylvania Avenue

Westminster, Md.

Close to the Campus

The Choice of the Students

Latham, Carol Gay—Box 384D, Rt. 1, Edgewater, Md.
 Lawyer, Joan Strafford—Thurmont, Md.
 Layton, Frances Marguerite—220 Wyoming Ave.,
 Audubon, N. J.
 Leatherwood, Alma Jeanne—Prospect Ave., Mt. Airy, Md.
 Lee, Joyce Piersol—Gibson Rd., White Hall, Md.
 Leftwich, Mrs. Anita Jeanette—106 Shaeffer Ave.,
 Westminster, Md.
 Lemkau, Mary Margaret—1510 Berwick Ave., Ruxton 4, Md.
 Lennon, Mrs. Evelyn Clifton—161 Lincoln Rd.,
 Westminster, Md.
 Lewis, Caroline Elmira—Ashland Rd., Cockeysville, Md.
 Lewis, Christine Helman—108 Oak Drive, Baltimore 28, Md.
 Limpert, Linda Ann—4342 Parkside Drive, Baltimore 6, Md.
 Lockwood, Mrs. Marjorie Ann—145 Willis St.,
 Westminster, Md.
 Loffler, Louise Jackson—751 Southern Ave., S.E.,
 Oxon Hill, Md. (D. C. 21)
 Long, Barbara Louise—30 Church Green, Aberdeen, Md.
 Long, Judith Elizabeth—Box 166, Crisfield, Md.
 Lorry, Judith Anne—1247 E. Luzerne St., Philadelphia 24, Pa.
 Lovell, Lenza Louise—2080 Rockrose Ave., Baltimore 11, Md.
 Luckemeier, Carol Lynn—261 Mountain Blvd., Watchung, N. J.
 Luttrell, Glenda Louise—711 S. Highland Ave.,
 Baltimore 24, Md.
 Luttrell, Kay Elizabeth—24 West Green St., Westminster, Md.
 McAdams, Mrs. Stephanie Litwin—Route 2, Box 303,
 Westminster, Md.
 McCormick, Mary Catherine—422 Prince George St.,
 Laurel, Md.
 McIntyre, Margaret Ann—124 Wood St., Westernport, Md.
 McKay, Nora Virginia Estelle (Kay)—P. O. Box 147,
 Pocomoke City, Md.
 Mack, Deborah Bonn—38 Glasgow St., Cambridge, Md.
 MacVicker, Arlene Joyce—52 Valley Rd., Madison, N. J.
 Mancuso, Teresa Louise—4413 39th St., N. W.,
 Washington 16, D. C.
 Mann, Esther Lorraine—529 11th St., S. E.,
 Washington 3, D. C.

Manning, Lelia Anne—8819 Second Ave., Silver Spring, Md.
 Marek, Gwendolyn Viola—1218 St. Andrews Way,
 Baltimore 12, Md.
 Mason, Ruth Ann—401 Trippe Ave., Easton, Md.
 Mathias, Dorothy Alice—156 Pennsylvania Ave.,
 Westminster, Md.
 Meding, Grace Ann—8842 Satyr Hill Rd., Baltimore 34, Md.
 Meineke, Barbara Amilea—2413 Crest Rd., Baltimore 9, Md.
 Meredith, Judith Maria—60 Glasgow St., Cambridge, Md.
 Messina, Nora Lee—1550 Lochwood Rd., Baltimore 18, Md.
 Miles, Doris Agnes—125 Voorhis Ave., River Edge, N. J.
 Miller, Marjorie Ann—213 W. Commerce St., Bridgeton, N. J.
 Mitchell, Caroline Margaret—15340 Peach Orchard Rd.,
 Silver Spring, Md.
 Mitchell, Katherine Ann—39 Chestnut St., Cooperstown, N. Y.
 Moffatt, Joanne Fay—60 Lafayette St., Ext., Hopewell, N. J.
 Moore, Martha Gertrude—R. D. 5, Box 95, Johnstown, Pa.,
 (c/o Beard, Westm.)
 Morley, Ann Houghton—258 Elmwood Ave., Maplewood, N. J.
 Morris, Ethel Lee—89 Dunkirk Rd., Baltimore 12, Md.
 Morris, Geneva Jessie (Nicki)—59 DeVries Circle, Lewes, Del.
 Murray, Helen Loretta—425 Regester Ave., Baltimore 12, Md.
 Nelms, Melba Lou—4404 Belle Ave., Baltimore 7, Md.
 Neuhaus, Mrs. Julia Shepperd—Glen Rock, Pa.
 Neuschafer, Jean Louise—Pine St., Almonesson, N. J.
 Newell, Mary Elizabeth (Betsy)—618 St. Dunstons Rd.,
 Baltimore 12, Md.
 Nystrom, Sondra Gail—89-19 115 St., Richmond Hill 18, N. Y.
 Palmer, Ann Louise—566 Linwood Ave., Ridgewood, N. J.
 Payne, Evelyn Kay—2511 Plyers Mill Rd., Silver Spring
 Petterson, Carol Lee—1313 S. 97th St., Omaha 14, Nebraska
 Phelps, Sherry Ellen—11 N. Tremont Rd., Baltimore 29, Md.
 Pherigo, Margaret Ann—4814 Odell Rd., Beltsville, Md.
 Pink, Patricia Ann—315 Talbot Ave., Cambridge, Md.
 Piro, Patricia Elaine—149 High St., Nutley 10, N. J.
 Pott, Virginia—100 Larned Rd., Summit 7, N. J.
 Powell, Carolyn Reva—151A W. Fairfield Drive, Salisbury, Md.

**DRUGS, COSMETICS,
 CANDIES, CIGARS,
 SODAS,
 SCHOOL SUPPLIES**

(Walgreen Agency)

BIXLER & GUILD DRUG CO., Inc.

PRESCRIPTION DRUGGISTS

Phone: Tilden 8-4050

44-46 W. MAIN ST. - Westminster, Md.

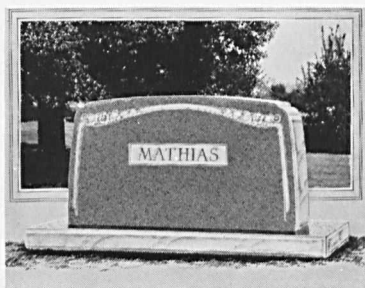

JOSEPH L. MATHIAS & SONS

"Mathias Monuments"

Westminster Baltimore Hanover

Established 1906

"Build While You Live"

GRIGG OPTICIANS

43 West Main Street

Westminster, Md.

Tilden 8-6556

*Fitters and Designers of
 Modern Spectacles*

**Consult us about all of your
 Optical problems.**

Wa-co Gas Service

Atlee W. Wampler and Son

FURNITURE

Westminster, Maryland

Prevost, Charlotte Ann—4101 Buckingham Rd., Baltimore 7, Md.
 Pricer, Janet Jean—226 N. Adams St., Rockville, Md.
 Read, Patricia Hart—2728 Maryland Ave., Baltimore 18, Md.
 Ream, Shirley Harlene—Oakland, Md.
 Reed, Judith Myrtle—249 Main St., Port Washington, Long Island, N. Y.
 Reed, Sandra Fern—5908 Cecil Ave., Baltimore 7, Md.
 Reese, Catharine Orr—Box 132, Route 5, Westminster, Md.
 Reichenbecker, Bertha Christine—122 Oakdale Ave., Catonsville 28, Md.
 Reid, Betty Ann—3909 Palmira Lane, Silver Spring, Md.
 Reifsnnyder, Marsha Diane—R. D. #7, Westminster, Md.
 Reigelman, Linda Anne—2921 Seventh St., S. E., Washington 20, D. C.
 Reyecraft, Patricia Jean—92 Greenwood Ave., Haskell, N. J.
 Reynolds, Rebecca Jewell—Route 4, Willowbrook Rd., Cumberland, Md.
 Richards, Ruth Lackey—715 Union Ave., Elizabeth, N. J.
 Richmond, Ellen Elaine—8634 Rock Oak Rd., Towson 4, Md.
 Ring, Cintha Anne—7200 Fairfax Rd., Bethesda 14, Md.
 Ritchie, Carolyn Alice—27 E. Main St., Lonaconing, Md.
 Ritter, Carleen Louise—18 Williams Rd., Chatham, N. J.
 Roberts, Mrs. Jean Murray—Route 1, Salisbury, Md.
 Roberts, Mary Ethel—12 Pennsylvania Ave., Westminster, Md.
 Robinson, Joan Marie—518 Coral Ave., Bridgeton, N. J.
 Roelke, Nancy Eaton—Box 25, Uniontown, Md.
 Runkles, Ruth Ann—Route #1, Mt. Airy, Md.
 Sank, Eunice Estelle—Route 8, Box 330, Rock View Beach, Pasadena, Md.
 Sapp, Jacqueline Owens—21 Church Rd., Ellicott City, Md.
 Sauer, Barbara Ann—215 Blenheim Rd., Baltimore 12, Md.
 Sauers, Nancy Joan—206 4th Ave., S. W., Glen Burnie 7, Md.
 Schaefer, Joan Mary—7808 Brevort Rd., Baltimore 7, Md.
 Schaefer, Patricia Ann—324 Lee Drive, Catonsville 28, Md.
 Schmid, Mrs. Elizabeth Jane—102 Wimert Ave., Westminster, Md.
 Schneider, Mary Ann—4705 Fairhaven Ave., Baltimore 26, Md.
 Schomer, Susan Beth—350 South Parkway, Clifton, N. J.
 Schott, Beverly Sue—8407 Allison Lane, Baltimore 6, Md.
 Schurman, Virginia Joyce—404 N. Linwood Ave., Baltimore 24, Md.
 Schwabeland, Katherine Elinor—223 Eastern Ave., Baltimore 21, Md.
 Scott, Patricia Ann—4303 Belvue Ave., Baltimore 15, Md.
 Scott, Sylvia Morrow—3129 Key Blvd., Arlington 1, Va.
 Scott, Virginia Lee—624 Sussex Rd., Baltimore 4, Md.
 Scribner, Judith Ann—107 Luteman Rd., Cumberland, Md.
 Sell, Delores Virginia—230 East Main St., Westminster, Md.
 Sellman, Juanita Faye—42 Bond St., Westminster, Md.
 Shadrach, Roberta Jean—2225 Virginia Ave., Hagerstown, Md.
 Shankle, Mary Constance—618 Biggs Ave., Frederick, Md.
 Shears, Marianne—900 Milford Mill Rd., Pikesville 8, Md.
 Shepard, Sandra Marguerite—6 Woodside Rd., Madison, N. J.
 Shoemaker, Barbara Ann—1371 Somerset Place, N. W., Washington 11, D. C.
 Shoemaker, Marilyn Joyce—1371 Somerset Place, N. W., Washington 11, D. C.
 Simmons, Doris Rebecca—Church Creek, Md.
 Simmons, Jacqueline Hope—316 Pryor Ave., Salisbury, Md.
 Singer, Nancy Carole—4214 Milford Mill Rd., Pikesville 8, Md.
 Slade, Barbara Ann—89 Murdock Rd., Baltimore 12, Md.
 Smith, Mary Joanne—Sudlersville, Md.
 Smith, Nancy Carole—2710 Harmon Rd., Silver Spring, Md.
 Smith, Nancy Marie—Galesville, Md.
 Smyth, Patricia Ann—318 Burd St., Pennington, N. J.
 Snyder, Roberta Ellen—5003 Springlake Way, Baltimore 12, Md.
 Spaar, Mrs. Donna Brown—5604 McLean Blvd., Baltimore 14, Md.
 Springer, Janet Arlene—R. D. 2, Emmitsburg, Md.
 Stakem, Margaret Irene—64 Main St., Lonaconing, Md.
 Stange, Melania Mary—7112 Sheffield Rd., Baltimore 12, Md.
 Stein, Mary Elizabeth—740 E. 36th St., Baltimore 18, Md.
 Steinacker, Toni—Box 480, Rt. 14, Baltimore 20, Md.

Compliments of

T. J. Kurdle

Compliments of

Sunnybrook Farm

DINNERS AND RECREATION

MENCHEY MUSIC SERVICE

430 CARLISLE ST. PHONE 7-2185

HANOVER, PA.

“MENCHEY MEANS MUSIC”

FOR A REAL TREAT EAT

Utz's

POTATO CHIPS

HANOVER, PA. PHONE ME 7-6644

Sterling, Barbara Lynne—Asbury Ave., Crisfield, Md.
 Stevens, Brenda Lee—5 Stanley Drive, Catonsville 28, Md.
 Stone, Sarah Lorena May—200 School Lane, Linthicum Heights, Md.
 Styche, Louise Irene—4807 Pilgrim Rd., Baltimore 14, Md
 Taylor, Eleanor Faye—523 Valley View Rd., Towson 4, Md.
 Thompson, Linda Ruth—4400 Flowerton Rd., Baltimore 29, Md.
 Thorn, Nancy Jane—504 Yarmouth Rd., Towson 4, Md.
 Todd, Evelyn Mae—807 Portland St., S. E., Washington 20, D. C.
 Trabucco, Joanne Marie—5303 Varnum St., Bladensburg, Md.
 Traver, Virginia Josephine—11 W. Potomac St., Williamsport, Md.
 Trotman, Mary Sue—Kings Highway East, Haddonfield, N. J.
 Tucker, Margaret Lucille—215 Cedarcroft Rd., Baltimore 12, Md.
 Turner, Brenda Coulbourn—Box 368, West Point, Va.
 Turner, Joyce Ellen—Box 368, West Point, Va.
 Turner, Nancy Cairnes—White Hall, Md.
 Twining, Helen Sarah—Glen Arm, Md.
 Tye, Judith Arnette—Route #1, Montgomery Rd., Ellicott City, Md.
 Tyson, Janice Lee—9503 Buckhorn Rd., Baltimore 34, Md.
 Upperco, Mary Esther—819 N. Ivy St., Arlington 1, Va.
 VanDyke, Margaret Louise—Second St., Denton, Md.
 Vincent, Priscilla Ann—210 W. Green St., Snow Hill, Md.
 Von Eiff, Priscilla May—Route 2, Union Bridge, Md.
 Voshell, Frances Anne—Box 218, Rt. 2, Easton, Md.
 Wagner, Melvina Virginia—121 N. Main St., Manchester, Md.
 Walker, Barbara Anne—Ridgeway Circle, Rt. 2, Box 36, Arnold, Md.
 Wanless, Helen Louise—602 Braddock Ave., LaVale, Md.
 Warfield, Martha Virginia—4410 Rosedale Ave., Bethesda 14, Md.
 Warren, Betty Sue—73 Monterey Ave., Odenton, Md.
 Weer, Ruth Holmes—820 Roberts Ave., Drexel Hill, Pa.
 Wentz, Rachael Ann—R.F.D. #1, Manchester, md.
 Welk, Patricia Ann—Box 304, Route #7, Westminster, Md.
 Weller, Ann Fletcher—42½ Carroll St., Westminster, Md.
 Westerfield, Carol Marie—320 Marlboro Rd., Engelwood, N. J.
 Wheatley, Sharon Phyllis—419 N. Robinson St., Baltimore 24, Md.
 Wheeler, Susan Jane—904 Laredo Rd., Silver Spring, Md.
 White, Eleanor Myrtie—South Main St. Ext., Princess Anne, Md.
 Whitehead, Martha Klee—18 Sylvan Road, N., Westport, Conn.
 Whitmore, Harriet Rogene—123 Tulip St., Summit, N. J.
 Whitney, Charlotte Rae—Meetinghouse Green, Ipswich, Mass.
 Willett, Nathalie Manetta—2901 32nd St., S. E. Washington 20, D. C.
 Williams, Jane Suzanne—McDonogh Rd., Randallstown, Md.
 Williar, Judy Lynette—101 S. Main St., Union Bridge, Md.
 Willis, Barbara—123 W. Pittman St., Penns Grove, N. J.
 Willms, Mary Janet—827 S. Bradford St., Dover, Del.
 Wilson, Barbara Kay—1703 Searles Rd., Baltimore 22, Md.
 Wilson, Marcia Elizabeth—Qtrs. B, Naval Gun Factory, Washington 25, D. C.
 Wilson Ruth Ann—Conowingo, Md.
 Winters, Beverly Lou—Eighth St., Oakland, Md.
 Wolozin, Barbara Louise—717 Chillum Rd., Hyattsville, Md.
 Wood, Joan Ellen—4 Hillside Rd., Baltimore 10, Md.
 Wood, Mary Bess—437 Old Trail, Baltimore 12, Md.
 Woodward, Martha Frances—P. O. Box 112, Woodstock, Va.
 Wright, Annabel—6837 Wilson Lane, Bethesda 14, Md.
 Wurdemann, Mabel Bonthron (Bonnie)—4214 Loch Raven Blvd., Baltimore 18, Md.
 Yingling, Barbara Jean—R.D. #2, Westminster, Md.
 Younger, Julia Ann—Olivet, Md.
 Zahradka, Lillian Marie—817 N. Linwood Ave., Baltimore 5, Md.
 Zajac, Joan Lucille—5004 Morello Rd., Baltimore 14, Md.
 Zeller, Kathryn Elizabeth—246 Rutgers Place, Nutley 10, N. J.

COMPLIMENTS OF

WM. F. MYERS' SONS, INCORPORATED

Meat and Meat Products

Only the Best Quality MEATS

MEAT PACKERS SINCE 1897

WESTMINSTER, MD.

TILDEN 8-8710

Compliments of

Burall & Snyder

100 Per Cent **Esso** Products

Ebert's Ice Cream

Tilden 8-7667

WESTMINSTER, MD.

INSURANCE AND REAL ESTATE

PERCY M. BURKE AGENCY

231 E. Main St.

Westminster, Md.

Phone: Tilden 8-6620

"DEPENDABLE SERVICE"

Kaufmann's **PHARMACY**

401 YORK ROAD

TOWSON 4, MARYLAND

VA. 3-3900

ROSTER OF MEN STUDENTS

- Abel, Edwin George, Jr.—204 Wimert Ave., Westminster, Md.
 Achenbach, William Durboraw—590 E. King St.,
 Chambersburg, Pennsylvania
 Albertson, Tom Louie—2602 Third Ave., Pueblo, Colo.
 Allwine, James David—3110 W Place, S. E.,
 Washington 20, D. C.
 Alperstein, Arthur Stuart—3710 Fords Lane,
 Baltimore 15, Maryland
 Anders, David Walcott—5532 Frederick Rd.,
 Baltimore 28, Maryland
 Anderson, Powell Robins—5171 Manning Pl., N. W.,
 Washington 16, D. C.
 Andron, Henry William—5 Yorkway, Baltimore 22, Md.
 Arbaugh, Eugene Arthur—205 S. Main St., Manchester, Md.
 Arsenault, Maurice Arthur—1022 Highview Drive,
 Capitol Heights, Md.
 Asay, Raymond George—39 W. Main St., Wrightstown, N. J.
 Bacas, Angelos John—3317 Highwood Dr., S. E.,
 Washington 20, D. C.
 Baile, John Edward—New Windsor, Md.
 Bailey, Joel Ross—2905 Dunmore Rd., Dundalk 22, Md.
 Bair, David Rodney—23 Fairview Ave., Taneytown, Md.
 Bartlett, Walter Raymond—Mt. Airy, Maryland
 Bateman, Cleveland Worthington—R.F.D. #1,
 Finksburg, Maryland
 Baumohl, Robert Bernard—Old Court Rd., Baltimore 8, Md.
 Baxter, Edmund Norman—4312 Fordham Rd.,
 Baltimore 29, Maryland
 Becker, George James—121 Foster Ave., Upper Darby Pa.
 Bender, Joseph Francis—106 Sullivan Ave.,
 Westminster, Md.
 Benham, Paul Kennedy—Park Ave., Extd., Manchester, Md.
 Benson, William Arthur—3501 Copley Rd., Baltimore 15, Md.
 Bergquist, William Robert—McCarthy Lane, Orange, Mass.
 Berigtold, Charles Nelson—4619 Old Frederick Rd.,
 Baltimore 29, Maryland
 Berman, Stephen Miles—3810 Cedardale Rd.,
 Baltimore 15, Maryland
 Bernstein, Charles Gerald—3510 Ingleside Ave.,
 Baltimore 15, Maryland
 Beyer, Lawrence Max—201 Sullivan Ave., Westminster, Md.
 Bird, Michael Conrad—612 Deerfield Ave., Silver Spring, Md.
 Blair, John Doherty—500 Morgan Ave., Palmyra, N. J.
 Bluehdorn, Gerald Stratton—5318 32nd St., N. W.
 Washington 15, D. C.
 Blumenthal, Arthur Philip—3406 Labyrinth Rd.,
 Baltimore 15, Maryland
 Bober, Marvin Gerald—3750 Columbus Dr., Baltimore 15, Md.
 Borden, Robert Carter—Front St., Crosswicks, N. J.
 Bowen, John Edward—414 Talbott Ave., Laurel, Md.
 Bowling, James Timothy—Bush Land Rd., Parkton, Md.
 Brehm, Jere Philip—140 Highland Rd., Chambersburg, Pa.
 Brohawn, Philip, Jr.—Hambrooks Blvd., Cambridge, Md.
 Brown, Albert Francis—1235 N. 21st St., Camden 5, N. J.
 Brown, Charles Milton, III (Skippy) R.F.D. 1, Box 243,
 Annapolis, Maryland
 Brown, Lloyd Earl, Jr.—Leonardtown, Maryland
 Brown, William James—1507 N. Harrison St.,
 Wilmington 6, Delaware
 Browning, Robert Francis—R.F.D. #1, Mt. Airy, Md.
 Bruce, Marcus William—105 Shaeffer Ave., Westminster, Md.
 Brunk, John David—296 Jefferson Blvd., Frederick, Md.
 Bryan, James Anthony—103 Tunbridge Rd., Baltimore 12, Md.
 Buckingham, Stuart Ray—632 Baltimore Blvd.,
 Westminster, Maryland
 Bullock, Benjamin Lambert—R.F.D. #2, Conowingo, Md.
 Burgee, Frederick Price—107 W. 4th St., Frederick, Md.
 Butts, Roger Paul—707 Carysbrook Rd., Pikesville 8, Md.
 Cain, Larry Richard—18 Propeller Drive, Baltimore 20, Md.
 Callender, Stephen Lloyd—130 Franklin Ave.,
 Pearl River, N. Y.
 Carter, Richard Mathews—2603 Ridge Road Drive,
 Alexandria, Virginia
 Chambers, John—Pipe Creek Farm, Westminster, Md.

WATKINS CIGARETTE SERVICE

56 Penna. Avenue, Westminster, Md.

Tliden 8-4830

DAVIDS JEWELLERS

Name Brands Such As

Bulova - Benrus - Elgin - Longines - Wittnauer

Keepsake Diamond Rings

Keystone Movie Cameras

Samsonite Luggage

Open An Account

Easy Credit Terms

19 E. MAIN ST.

TI 8-8167

WESTMINSTER, MD.



Compliments

of

Westminster Shoe Co.

Westminster, Maryland



Chandler, Carson Fitzgerald (Jerry)—205 Sullivan Ave., Westminster, Md.
 Chase, Lawrence Shawn—621 Prospect Ave., Little Silver, N. J.
 Cheesman, Jerry Hamilton—80 Marion St., Bridgeton, N. J.
 Cherrix, Albert Fred—R.F.D. #1, Snow Hill, Md.
 Clark, David Harrison—412 Forest Lane, Salisbury, Md.
 Cohen, Conrad Maurice—106 Franklin St., Milford, Del.
 Cole, James Roger—1753 Verbena St., N. W. Washington 12, D. C.
 Cole, Robert Haslup—Box 185, Main St., Middletown, Md.
 Coleman, Paul Hooper—460 S. Bentalou St., Baltimore 23, Md.
 Colwell, Ernest Williams—Keymar, Maryland
 Conrad, William Wayne—5207 Whitehall Dr., Clifton Heights, Pa.
 Converso, Michael Francis, Jr.—2912 Woodland Ave. Baltimore 15, Md.
 Cook, Samuel Longstreth—McDonogh, Maryland
 Cooper, Levin Franklin—R.F.D. #2, Eden, Md
 Corbin Samuel Edward—126 E. Green St., Westminster, Md.
 Crockett, Richard Wayne—7117 Campfield Rd., Baltimore 7, Maryland
 Cueman, Edmund Robert—23 Post Rd., Pompton Plains, N. J.
 Cuthrell, Robert Hayden—205 Loockerman St., Dover, Del.
 D'Angelo, Donald Vincent—3364 Wilkens Ave., Baltimore 29, Maryland
 Dausch, Michael Joseph, 3rd—2421 Chesterfield Ave., Baltimore 13, Maryland
 Davies, Thomas Edward, Jr.—316 Quaker Ridge Rd., Timonium, Maryland
 Davis, Norman Winfred—205 Marie Ave., Cape Arthur, Severna Park, Maryland
 Dawkins, Albert Thompson—533 S. Washington St., Easton, Maryland
 Dean, Ford Lee—Box 34, Mechanicsville, St. Mary's Co., Md.
 Deaner, John William—103 Powell Ave., Bel Air, Md.
 DeMott, John Howard—30 Gillite Ave., Bayport, Long Island, N. Y.
 Dennis, James Brown—901 S. Washington St., Havre de Grace, Maryland
 Dewey, William Donald—1201 S. Forest Drive, Arlington, Va.
 Dilkes, Fred Arthur—303 Shaeffer Ave., Westminster, Md.
 Dorweis, Stewart Neave—2806 Bauernwood Ave., Baltimore 14, Md.
 Dowler, Lawrence Earl—167 Meisner Ave., Staten Island 6, N. Y.
 Duncan, George Hall, Jr.—Wroxeter on Severn, Arnold, Md.
 Duquet, Kenneth Washburn—3027 Second Ave., Baltimore 14, Md.
 Dworkin, Allan Morton—4100 Newbern Ave., Baltimore 15, Md.
 Eckman, David Lee—15 W. George St., Westminster, Md.
 Edington, David Hamilton—1709 Lang Place, N. E., Washington 2, D. C.
 Einhorn, Stanley Aaron—3333 Dolfield Ave., Baltimore 15, Md.
 Elste, Edward George—42 Belmore Rd., Lutherville, Md.
 Everly, Jay Ridenour—7 W. Baltimore St., Funkstown, Md.
 Fallin, Herbert Kirk—915 E. Belvedere Ave., Baltimore 12, Md.
 Felcher, William Lawrence—2310 Hanway Rd., Baltimore 9, Md.
 Ferguson, Gordon Alex—73 Pennsylvania Ave. (P. O. Box 88), Westminster, Md.
 Filer, Edwin Bertram—50 N. American St., Woodbury, N. J.
 Fineman, Stephen Sidney—2119 Park Ave., Baltimore 17, Md.
 Forthman, Ralph Owen—Sykesville, Md.
 Fothergill, Robert Nevins—Route #1, Walkersville, Md.
 Francis, Jay Walter—4 Dartmouth Rd., Wilminton 8, Del.
 Fringer, George Nicholas—19 Chase St., Westminster, Md.
 Fringer, John Wesley, Jr.—Davis Apt. 4, Westminster, Md.
 Futaih, Abdulaziz Abdulmajuid—Yemen Legation, 4402 16th St., Washington 11, D. C.
 Gamber, David Karl—R.F.D. #3, Sykesville, Md.
 Garcia, Catalino, Jr.—890 Manila Ave., Olongapo, Zambales, Philippines
 Gardner, Cecil Work—2138 Mt. Royal Terrace, Baltimore 17, Md.
 Gebhardt, Richard Joseph—4663 N. 17th St., Arlington, Va.
 Giberson, Chester Harry—113 New Jersey Ave., Absecon, N. J.



BOTTLED UNDER AUTHORITY OF THE COCA-COLA COMPANY BY

WESTMINSTER COCA-COLA BOTTLING CO., INC.



C. O. FISHPAW CO.

WHOLESALE
 DRUG PRODUCTS — FIRST AID SUPPLIES
 STATIONERY — SCHOOL SUPPLIES
 CARNIVAL SUPPLIES

2 WEST GREEN STREET & 16 W. MAIN STREET
 WESTMINSTER, MD.

Smith and Reifsnider
 Incorporated

*Lumber, Building Materials, Coal
 Paint and Hardware*

WESTMINSTER, MARYLAND

Phone: TI. 8-7650

Quality

Service

Gibson, James Russell—200 Edinburg Rd., Trenton 9, N. J.
 Giddes, Kenneth Benward, Jr.—137 Grove St., North Plainfield, N. J.
 Giese, Carroll Thomas, Jr.—19 N. Bellegrove Rd., Catonsville 28, Md.
 Gill, Kenneth Richard—805 Patton Dr., Silver Spring, Md.
 Gilmore, Allen Randall—105 Sullivan Ave., Westminster, Md.
 Gilmore, John Bernard—516 Cumberland St., Cumberland, Md.
 Goldman, Fred Raymond—3829 W. Rogers Ave., Baltimore 15, Md.
 Goldring, James Stephen—R.F.D. #1, Rising Sun, Md.
 Goldstein, Marvin Norman—5929 Bland Ave., Baltimore 15, Md.
 Gross, Barry Benjamin—3202 Bonnie Rd., Baltimore 8, Md.
 Gross, Edward John—7123 Golden Ring Rd., Baltimore 21, Md.
 Grove, John Wesley—1719 Sexton St., Baltimore 30, Md.
 Grubb, Richard Rutledge Neal—218 Belvidere Ave., Centreville, Md.
 Gyle, Charles John—Route #5, Uniontown Rd., Westminster, Md.
 Haas, Donald Daniel—618 S. Macon St., Baltimore 24, Md.
 Hale, Donald Leroy—215 Beckleysville Rd., Hampstead, Md.
 Hammersla, Carter Lee—4109 La Salle Ave., Baltimore 6, Md.
 Harman, William Ronald—607 W. 33rd St., Baltimore 11, Md.
 Harris, Robert Wallace—7209 Wayne Ave., Upper Darby, Pa.
 Haskell, Roger Vaughan—Bodine Ave., Gladstone, N. J.
 Hastings, Richard Staunton—1610 Roundhill Rd., Baltimore 18, Md.
 Hatton, Stephen Jay—7920 Ivy Lane, Pikesville 8, Md.
 Hayes, Thomas Wilson, Jr.—4990 37th Place, Hyattsville, Md.
 Helman, Herbert Arthur—7918 Ivy Lane, Pikesville 8, Md.
 Hemphill, Larry Lee—8405 Oakleigh Rd., Baltimore 14, Md.
 Hester, Donald Joseph—80 Lefferts Rd., Garden City, L. I., N. Y.
 Hill, William Thomas—202 Wimert Ave., Westminster, Md.
 Hinckley, Alfred Jackson—20 A Townley Rd., Fairlawn, N. J.
 Hite, Gerald Lee—2110 Minnesota Ave., S. E., Washington 20, D. C.
 Hobart, Donald James—729 North Hickory Ave., Bel Air, Md.
 Hoff, Marlin Kroh—Route 2, New Windsor, Md.
 Hollinger, Don Eugene—18 Ridge Rd., Westminster, Md.
 Holt, Robert Clarence, Jr.—411 Granville Drive, Silver Spring, Md.
 Holter, John Howard—13 Guest Lane, Parklawn, Alexandria, Va.
 Horsburgh, Gordon DeWitt, Jr.—3555 16th St., N. W., Washington, D. C.
 Howell, Stanley Fletcher—Galesville, Md.
 Hudgins, Timothy Carson—5847 Oakland Rd., Baltimore 27, Md.
 Hughes, Paul Wheat—5510 Belleville Ave., Baltimore 7, Md.
 Hurlbrink, Harry Gordon—7 York Rd., Towson 4, Md.
 Hurlock, Charles Gallagher—Rhodesdale, Md.
 Hyatt, Lawrence Edward—205 Shaeffer Ave., Westminster, Md.
 Hyde, Robert Keith—Nikep, Md.
 Jackson, Gary Hammond—Rt. 9, Box 286, Pasadena Rd., Pasadena, Md.
 Joeres, Manfred Klaus—1320 Howard Rd., Harundale, Glen Burnie, Md.
 Johnson, John Robert—14 Church Lane, Pikesville 8, Md.
 Johnson, Kinneth Ray—3650 Keswick Rd., Baltimore 11, Md.
 Johnson, LaVerne—501 Lansdale Ave., Lansdale, Pa.
 Johnson, Lewis Maitland—203 Sullivan Ave., Westminster, Md.
 Jones, Minor Cooper Keith—Far View Drive, Mountainside, N. J.
 Jones, Ronald Floyd—203 Shaeffer Ave., Westminster, Md.
 Jurf, Amin—Salamieh, Syria
 Karrer, John Claude—7369 Rugby St., Philadelphia 38, Pa.
 Katz, Alan Lawrence—7413 Digby Rd., Baltimore 7, Md.
 Kay, Charles Melvin—Route 5, Westminster, Md.
 Kaylor, Clarence Albert—434 First St., Butler, Pa.
 Kennedy, Roy Webb, Jr.—362 Arlington Village, Arlington, Va.
 Kerbin William Howard—104 N. Church St., Snow Hill, Md.
 Kimball, Charles Seymour—7004 River Rd., Bethesda, 14, Md.

GESELL & ECKARD SERVICE STATION

Power-X Sinclair

Service

135 W. MAIN STREET

Westminster, Md.

On the Way to College

THE TIMES

INCORPORATED



Times Building

WESTMINSTER, MARYLAND



"PLANNED PRINTING DAY"

King, Richard Michael—7020 Bellona Ave., Baltimore 12, Md.
 Kinsley, Homan Benjamin—302 N. Rolling Rd., Catonsville 28, Md.
 Kinter, Kenneth Theodore—Church St., Crosswicks, N. J.
 Kirkman, George Clark—101 Brooks Ave., Gaithersburg, Md.
 Kirkman, Hunter Armfield—101 Brooks Ave., Gaithersburg, Md.
 Kurtz, Gustav Samuel—Rt. #2, Box 315, Pasadena, Md.
 Langfeldt, Laurence Robert—McDonogh School, McDonogh, Md.
 Lankford, Carson Ward—Box 418, Pocomoke City, Md.
 Leavey, Robert Alan—3707 Menlo Drive, Baltimore 15, Md.
 Lee, Bruce Lynwood—8116 Flower Ave., Takoma Park, Md.
 LeFew, Charles Frederick—538 Washington Ave., Hagerstown, Md.
 Leneki, Donald Markham—934 Rhode Island Ave., N. E., Washington 18, D. C.
 Lewis, James Irvin—3918 Yolando Rd., Baltimore 18, Md.
 Linzey, Donald Wayne—4216 Hamilton Ave., Baltimore 6, Md.
 Littlefield, David Walter—379 Blauvelt Road, Pearl River, N. Y.
 Litto, Ronald—1521 Hellerman St., Philadelphia 49, Pa.
 Lohr, James Calvin—Thurmont, Md.
 Lomax, James—113 W. Chew St., Philadelphia 20, Pa.
 Long, John McClintock—89 W. Main St., Freehold, N. J.
 Long, Robert Earl—41 Westmoreland St., Westminster, Md.
 Lowe, Don Bruce—822 North Port St., Baltimore 5, Md.
 Luckett, James Bradford—8328 Merrymount Drive, Baltimore 7, Md.
 Lukemire, Nelson Edward, Jr.—311 Blacksmith Rd., Levittown, N. Y.
 McCallum, Robert Neill—238 Lee St., Evanston, Illinois
 McCauley, Kenneth Dale—Rt. 1, Box 470, Finksburg, Md.
 McDade, Joseph Edward—309 Franklin St., Cumberland, Md.
 McGee, Walter Nelson—R.F.D. #1, Elkton, Md.
 McKenna, John Thompson—804 Lake Ave., Woodbury Heights, N. J.
 McMahan, James Vaughan, Jr.—426 S. Main St., Bel Air, Md.

MacLea, James Darby—1440 Walker Ave., Baltimore 12, Md.
 Mahan, Walter L.—812 Alabama Ave., S. E., Washington 20, D. C.
 Makosky, Edmund Eugene—35 Ridge Rd., Westminster, Md.
 Margolis, Jay Stephen—7117 Boxford Rd., Baltimore 15, Md.
 Marlin, Frederick Russell, Jr.—Maine Ave., Woodbury, N. J.
 Martin, David Henderson—3230 Wheeler Rd., S. E., Washington 20, D. C.
 Martin, Luther Howard, Jr.—2520 N. 23rd Rd., Arlington 7, Va.
 Martin, Philip Pryor—Main St., Maugansville, Md.
 Masenheimer, Fred LeRoy—34 Eichelberger St., Hanover, Pa.
 Matousek, James Frank—4707 Pennington Ave., Baltimore 26, Md.
 Matthews, David Warner—R.F.D. #7, Box 87, Westminster, Md.
 Weredith, John Robert—Route 2, Box 117, Federalsburg, Md.
 Michael, Samuel Baxter—109 N. Franklin St., Hanover, Pa.
 Miller, Lewis Thomas, III—5804 Sargent Rd., Hyattsville, Md.
 Miller, Paul Leonard—Gray Rock Farm, Ellicott City, Md.
 Miolen, Eugene Charles—213 Shaeffer Ave., Westminster, Md.
 Mitchell, Charles Luther, Jr.—1351 Kitmore Rd., Baltimore 12, Md.
 Mohlenrich, Kenneth Herbert—Route 3, Sykesville, Md.
 Moore, William Eli—417 Free St., Ridley Park, Pa.
 Moss, Robert Marshall—3513 Dennlyn Rd., Baltimore 15, Md.
 Muhlfelder, Thomas William—Harrisburg State Hospital, Harrisburg, Pa.
 Musselman, Lloyd Keith—4413 Old Frederick Rd., Baltimore 29, Md.
 Myers, Charles Robert—8509 Water Oak Rd., Towson, 4, Md.
 Myers, Jonathan Philip—3306 Egerton Rd., Baltimore 15, Md.
 Neil, Theodore George—569 Lake Ave., Lancaster, N. Y.
 Nickoles, Kenneth Wayne—239 Washington Rd., Westminster, Md.
 Nicoll, Frederick Scoville—107 Lakeside Drive, Salisbury 5, Md.
 Null, Richard Myerly—Route #7, Box 132, Westminster, Md.
 Otto, Robert Louis—4 West Elm Ave., Baltimore 6, Md.

It is our privilege to serve the progressive community of Westminster which is the hub of a rich agricultural-commercial and educational area.

CARROLL COUNTY NATIONAL BANK

39-41 WEST MAIN STREET

193 EAST MAIN STREET

WESTMINSTER, MARYLAND

Member
Federal Deposit Insurance Corporation

The Car With The Forward Look

Dodge Plymouth
 Chrysler Imperial
 Simca
 Dodge Power Giant Trucks

The Jameson-Barnsley Company

SALES - - - SERVICE
 WESTMINSTER, MD.

WESTMINSTER

TI. 8-7940

REISTERSTOWN

TE. 3-2600

Palmer, Richard Bruce—301 Shaeffer Ave., Westminster, Md.
 Passerello, Robert Joseph—181 N. 9th Ave., Manville, N. J.
 Phoebus, Richard Wesley—3017 Gibbons Ave.,
 Baltimore 14, Md.
 Pippin, David Walter—Millington, Md.
 Poore, John Ronald—Huntingtown, Md.
 Price, Charles Downey—13 Deal Ave., LaVale, Md.
 Price, Louis Burton—1032 Evesham Ave., Baltimore 12, Md.
 Pugh, Charles William—362 Elrino St., Baltimore 24, Md.
 Pusey, James Franklin, II—Route 13, Delmar, Md.
 Rabush, Donald Robert—29 Sunnyside Ave., Dumont, N. J.
 Reichard, Birge Douthitt, Jr.—320 Second Ave.,
 Lansdowne 27, Md.
 Reifsnider, Kenneth Leonard—R.D. #1, Keymar, Md.
 Rembert, Donald Mosby—2141 N. Court House Rd.,
 Arlington, Va.
 Reynolds, Gerald Dale—R.D. #1, Sykesville, Md.
 Rheinhardt, Frederick Louis Conrad—706 Anneslie Rd.,
 Baltimore 12, Md.
 Rhoads, Howard Herbert—527 E. Lincoln Hwy.,
 Coatesville, Pa.
 Rice, Donald Lee—Route 2, Hagerstown, Md.
 Richard, Donald Lawrence—57 New Hampshire Ave.,
 Cumberland, Md.
 Riffin, David—20 Westover Circle, Wilmington 6, Del.
 Rinehart, William Alfred, Jr.—Lothian, Md.
 Rippeon, Vernon Robert—Route 1, Frederick, Md.
 Roberts, Brady Wilmer—1017 E. Church St., Salisbury, Md.
 Rosenstein, Alfred Barry—4005 Penhurst Ave.,
 Baltimore 15, Md.
 Rumberger, Harry Pearce—4245 Cardwell Ave.,
 Baltimore 6, Md.
 Runkles, Charles Earnest—Route 1, Mt. Airy, Md.
 Ruzicka, Louis Joseph—2922 E. Madison St.,
 Baltimore 5, Md.
 Ryon, Roderick Naylor—Waldorf, Md.
 Sanders, Ronald Hill—Cromwell Bridge Rd., Baltimore 34, Md.
 Sarbanes, Anthony Spyros—Ocean City Rd., Route #4,
 Salisbury, Md.
 Schatt, Louis William—351 Grove Park Rd., Baltimore 25, Md.
 Schmid, Robert Leo—102 Wimert Ave., Westminster, Md.
 Schreter, Nelson Edward—3823 Menlo Drive,
 Baltimore 15, Md.
 Schroder, Robert Frederick Wilhelm—P. O. Upperco,
 Trenton, Md.
 Schwartz, David Solomon—4027 Woodhaven Ave.,
 Baltimore 16, Md.
 Schwartz, Warren Irving—3320 Burleigh Ave.,
 Baltimore 15, Md.
 Schweikert, William Frederick—1229 E. Belvedere Ave.,
 Baltimore 12, Md.
 Shankle, Daniel Robert, Jr.—10613 Dunkirk Drive,
 Silver Spring, Md.
 Shanks, Robert Earl—5215 Sharon Rd., Camp Springs, Md.
 Sharkey, Stanley Louis—26 New Windsor Rd.,
 Westminster, Md.
 Shepherd, Edward Newton—109 Shaeffer Ave.,
 Westminster, Md.
 Shilling, James Randolph, Jr.—Bethel Rd., Finksburg, Md.
 Shilling, Joseph Leslie—Route #2, Westminster, Md.
 Shure, Donald Joseph—1570 East West Highway,
 Silver Spring, Md.
 Siehler, Jan Albert—R.F.D. #2, Cumberland, Md.
 Silex, Karl Heinrich—309 Main St., Reisterstown, Md.
 Simons, Stanley Matthew—202 Shaeffer Ave.,
 Westminster, Md.
 Sindy, Ronald Lee—104 Sullivan Ave., Westminster, Md.
 Sitter, William Philip—400 Piedmont Ave., Cumberland, Md.
 Smith, Douglas Ellsworth—25 Third St., Oakland, Md.
 Snyder, Charles Wilmer, Jr.—7631 Liberty Rd.,
 Baltimore 7, Md.
 So, Soei Hock (Henry)—1815 Kampung Bali,
 Sungai-Gerong, Palembang, Indonesia
 Spicer, Clyde Allen, Jr.—17 Ridge Rd., Westminster, Md.
 Stewart, Alan Paige—1439 Brookside Drive, Union, N. J.
 Stewart, Irwin—6109 23 Ave., Brooklyn 4, New York
 Stewart, Sloan Giffin—100 S. Thurlow Ave., Margate, N. J.
 Stielper, Joseph William—Beckleysville Rd., Millers, Md.

ESTABLISHED 1816

UNION NATIONAL BANK

Westminster, Maryland

Oldest Bank in Carroll County

Use our convenient new
Drive-In and Parking Service

MEMBER
Federal Deposit Insurance Corporation

Ruskin once wrote:

*"There is hardly anything in the world that some man
cannot make a little worse and sell a little cheaper,
and the people who consider price only
are this man's lawful prey."*

THE MARYLAND HOTEL SUPPLY CO., INC.

227 SOUTH HANOVER ST.
BALTIMORE 1, MD.

LExington 9-7055

Stiffler, Melvin Richard—124 Pleasant Hill Rd.,
Owings Mills, Md.
Stockman, Franklin Elmer, Jr.—115 Frederick Ave.,
Frederick, Md.
Stoeber, Fred John—198 Hillside Ave., Leonia, N. J.
Stonesifer, George Richard—Route #1, Keymar, Md.
Street, Francis Gilbert—108 Wimert Ave., Westminster, Md.
Stein, Carl Vaughn—3602 Loch Raven Blvd.,
Baltimore 18, Md.
Stretton, Paul Thomas—3007 Plyers Mill Rd.,
Kensington, Md.
Sullivan, David Melvin—Route #1, Manchester, Md.
Taylor, Harold James—318 Juniata St., Havre de Grace, Md.
Thigpen, Edward Lester—404 Gilmor St.,
Baltimore 23, Md.
Thomas, George Howard—Main St., Mt. Airy Md.
Thomas, James Denison—Rt. #1, Box 302, Clinton, Md.
Thye, Frank Dobbins—211 Shaeffer Ave., Westminster, Md.
Tingle, Norris Wilson, Jr.—1651 Northbourne Rd.,
Baltimore 12, Md.
Tyeryar, Gary Lewis—32 Summerfield Rd., Baltimore 7, Md.
Urquhart, John Andrew—207 Shaeffer Ave.,
Westminster, Md.
Utz, Carroll Lee—Route #1, Union Bridge, Md.
Vagnoni, Remo James—Berryman's Lane, Reisterstown, Md.
Varga, George—Westminster, Md.
Vaughan, Robert Harry—Ligon Rd., R.F.D. #5,
Ellicott City, Md.
Vaughn, Robert Francis—1810 Reedie Drive,
Silver Spring, Md.
Waddel, James Philip—5109 Que St., S. E.,
Washington 27, D. C.
Waghelstein, John David—1607 Ballard St.,
Silver Spring, Md.
Ward, Albert Norman, III—16-A Forsythe,
Fort Riley, Kansas
Ward, Eldridge Mix—Tainter St., Peapack, N. J.
Ward, Thomas Edward—R.F.D. #1, Marion Station, Md.
Wardlow, William Charles—201 Shaeffer Ave.,
Westminster, Md.

Warfield, Robert Edwin—1520 Red Oak Dr.,
Silver Spring, Md.
Warner, David Milton—55 Mealey Parkway, Hagerstown, Md.
Watson, Carl Thomas—802 Grove St., Falls Church, Va.
Watson, Jack Mitchell, Jr.—5 Lee St., Gaithersburg, Md.
Watts, Kenneth Neil—5617 61st Place, East Riverdale, Md.
Watts, Warren Wayne—Box 413-A, Route #2, Severn, Md.
Wengly, John Kirkwood—313 Fourth St., Laurel, Md.
Weatherly, Joseph Murray—415 Maude Ave.,
Baltimore 25, Md.
Weber, Glenn Richard—R.F.D. #3, Westminster, Md.
Wellings, George Britain—3003 Wells Ave., Baltimore 19, Md.
Wells, Richard Alan—64 Oakwood Ave.,
Upper Montclair, N. J.
White, Carlton Edward—209 Shaeffer Ave., Westminster, Md.
White, Wesley Eugene—Rt. #3, Box 661, Clinton, Md.
Whitfield, Theodore Marshall, Jr.—Route #5, Box 1,
Westminster, Md.
Wiles, William Anthony—218 North Potomac St.,
Hagerstown, Md.
Wiley, Joseph Holmes—81 Hanover Rd., Reistertown, Md.
Wilhelm, David Eugene—2 Ralph Ave., Hampstead, Md.
Willen, Otto Peter—Route #4, Westminster, Md.
Williams, David Roger—7th & West Sts., Laurel, Del.
Williams, David Warren—166 Oaklee Village,
Baltimore 29, Md.
Williams, Jonathan Lee—7th & West Sts., Laurel, Del.
Willis, Philemon Adams—Glebe Rd., Box 399, Easton, Md.
Wilson, Robert Charles—152 Fleetwood Terrace,
Silver Spring, Md.
Wimmer, William Carey—Route 1, Mt. Airy, Md.
Wise, Kenneth Hugh—Route 2, Box 155, Clinton, Md.
Wolf, Robert Lynn—R.D. #1, New Freedom, Pa.
Worden, James William, III—20 Pomona Ave.,
Pompton Plains, N. J.
Wortz, Allen—15 Cragmere Rd., Wilmington 3, Del.
Yates, William Baine—707 Radiance Drive, Cambridge, Md.
Yinger, David Harrison, Jr.—Braddock Heights, Md.
Zimmerman, Paul Alexander—New Market, Md.

THOMAS, BENNETT & HUNTER, INC.

*General
Contractors*

READY-MIX CONCRETE

WESTMINSTER, MD.



"Social life on campus is up to each student."

College Handbook P. 16.

THE HAUSWALD BAKERY

The Freshest Thing in Town

2816 EDMONDSON AVENUE

Baltimore 23, Md.

WILKENS 5-7200



"Western Maryland philosophy has always included a realization of the importance of science . . ."

College Handbook P. 8.

Cokesbury

BOOK STORE

Maryland's Finest Book Store

*Offers You Many Important Features
And Services:*

- FICTION & NON-FICTION
- CHILDREN'S BOOKS FOR ALL AGES
- EDUCATIONAL GAMES & TOYS
- RELIGIOUS BOOKS & BIBLES
- STATIONERY & GREETING CARDS
- VISUAL AIDS - EDUCATIONAL AND RELIGIOUS FILMS

— Write for our free book catalogue —

516 N. CHARLES ST.

BALTIMORE 3, MD.

Saratoga 7-7280

RETTBERG BROTHERS

Photographers for

1959 ALOHA

5802 York Road

Baltimore 12, Maryland

Phone IDlewood 3-4345

Dinners . . .

Beverages . . .

Forest Inn

U. S. ROUTE 140

2 Miles West of Reisterstown

Closed Monday

BEA CORNELL

EDDIE CORNELL



"All boarding students eat in the college dining room."

College Handbook P. 10

ENJOY SNACKS AND DINNERS AT BAUGHER'S RESTAURANT

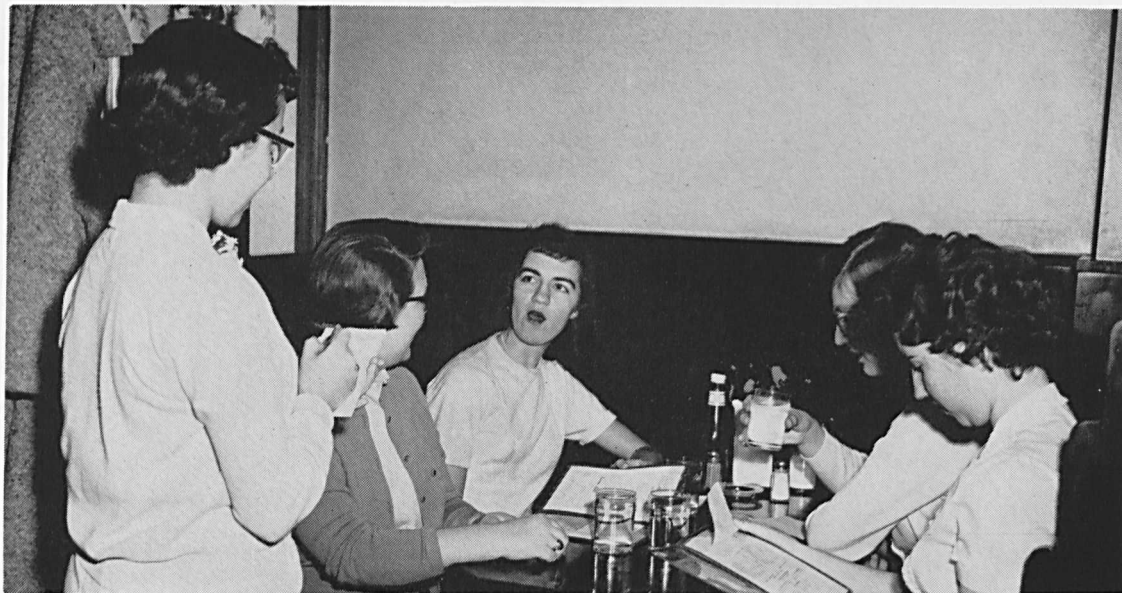

West of Campus $\frac{1}{4}$ mile, Route 97



"Today's world, more and more people are discovering, requires a versatile, inquiring mind."

College Handbook P. 3

THE WESTMINSTER TRUST CO.

Sends heartiest congratulations . .

to

THE 1959 ALOHA, its staff,
and the Graduates

*May Your Days be Rich in Knowledge . .
and Your Lifetime a Happy One!*

"The Bank You Will Like"

71 E. Main Street

Branch: Union Mills, Maryland

Member Federal Deposit Insurance Corporation

3% Interest on Savings

CARROLL AND STATE THEATERS

*For the Finest
in Motion Picture Entertainment*
WESTMINSTER, MD.

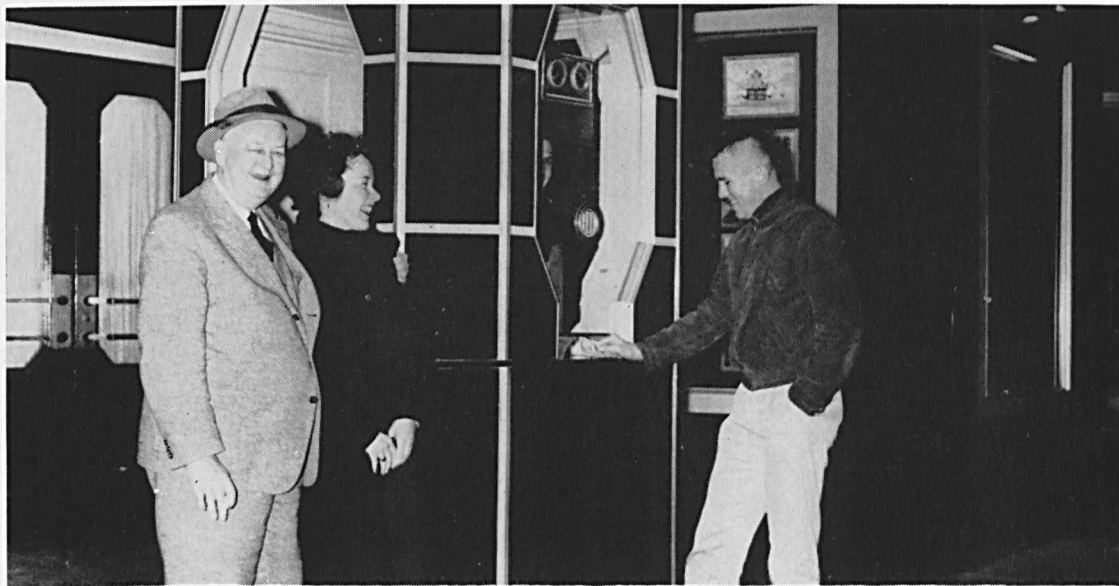

Downs

ENGRAVERS—STATIONERS

Wedding Invitations

Calling Cards

Fine Stationery

Gifts for All Occasions

**229 N. CHARLES STREET
Baltimore**



"There is no 'cut system' at Western Maryland College."

College Handbook P. 16.

Since 1890— A Maryland Tradition

Maryland's heritage is one of fine homes, gracious living, and generations of great citizens, many of whom have and are contributing materially to the growth and welfare of the nation.

Since 1890, it has been our proud and happy privilege to be accepted into the finest of Maryland homes. This acceptance has grown with the State and with the generations we have helped nurture into gracious womanhood and stalwart manhood.



FIRST WITH THE "CARRIAGE" TRADE

Baltimore

Liberty 2-4300

Westminster

In electric tools . . .



makes the **Big Difference!**

For instance . . .

B&D POWER DRIVER

24 TOOLS IN ONE . . . the Power Driver is powered specifically to drive attachments and accessories. With B&D Engineered Attachments it's a saw, a sander, a polisher, a hedge trimmer, a drill . . . and many other useful power tools. See it now at your local Black & Decker dealer.



INCLUDES
GEARED CHUCK
AND KEY



LET'S BE
FRIENDS

*Blue Ribbon
Bread*



"where it is usual
to find the unusual"

charge accounts
delivery service
parking

ID. 5-5200

DR. 7-7600

Grael's Market

6242 Bellona Avenue
at Gittings

Fraternity Jewelry by

BALFOUR

INSIGNIA

RINGS

STATIONERY

BRACELETS

GAVELS

PROGRAMS

KEY CHAINS

FAVORS

TROPHIES

406 W. Saratoga St. Baltimore 1, Md.

HERB BROWN, Manager

L. G. BALFOUR CO.

*Congratulations
to the
Graduates of 1959*

HUTZLER'S
Baltimore

Mitchell

**MOVING
&
STORAGE**

105-109 Grove Street

COOPERSTOWN, NEW YORK

TELEPHONE 107

AGENT ALLIED VAN LINES, INC.

"WORLD'S LARGEST LONG-DISTANCE MOVERS"

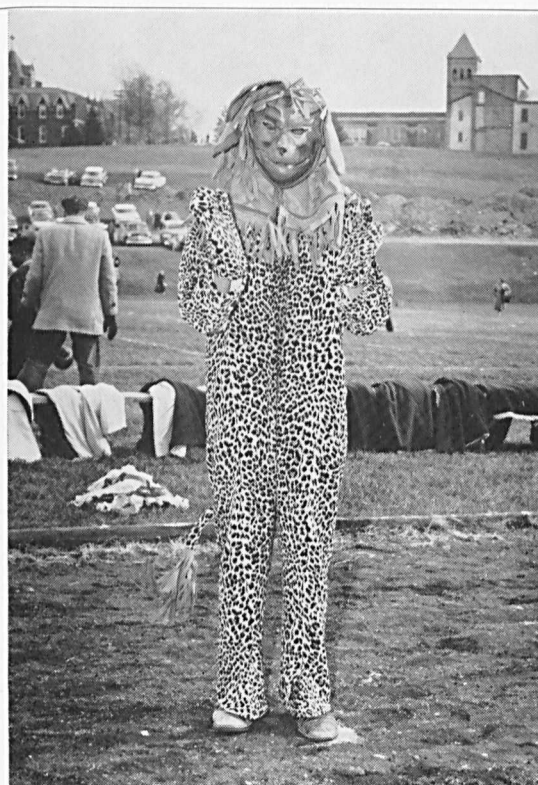

"Western Maryland will try to help you become a leader in whatever way of life you contemplate."

College Handbook P. 4.

IN LOVING MEMORY
OF
REVEREND & MRS.
MERRITT EARL

*The W. C. T. U. of
Sparrows Point Maryland*

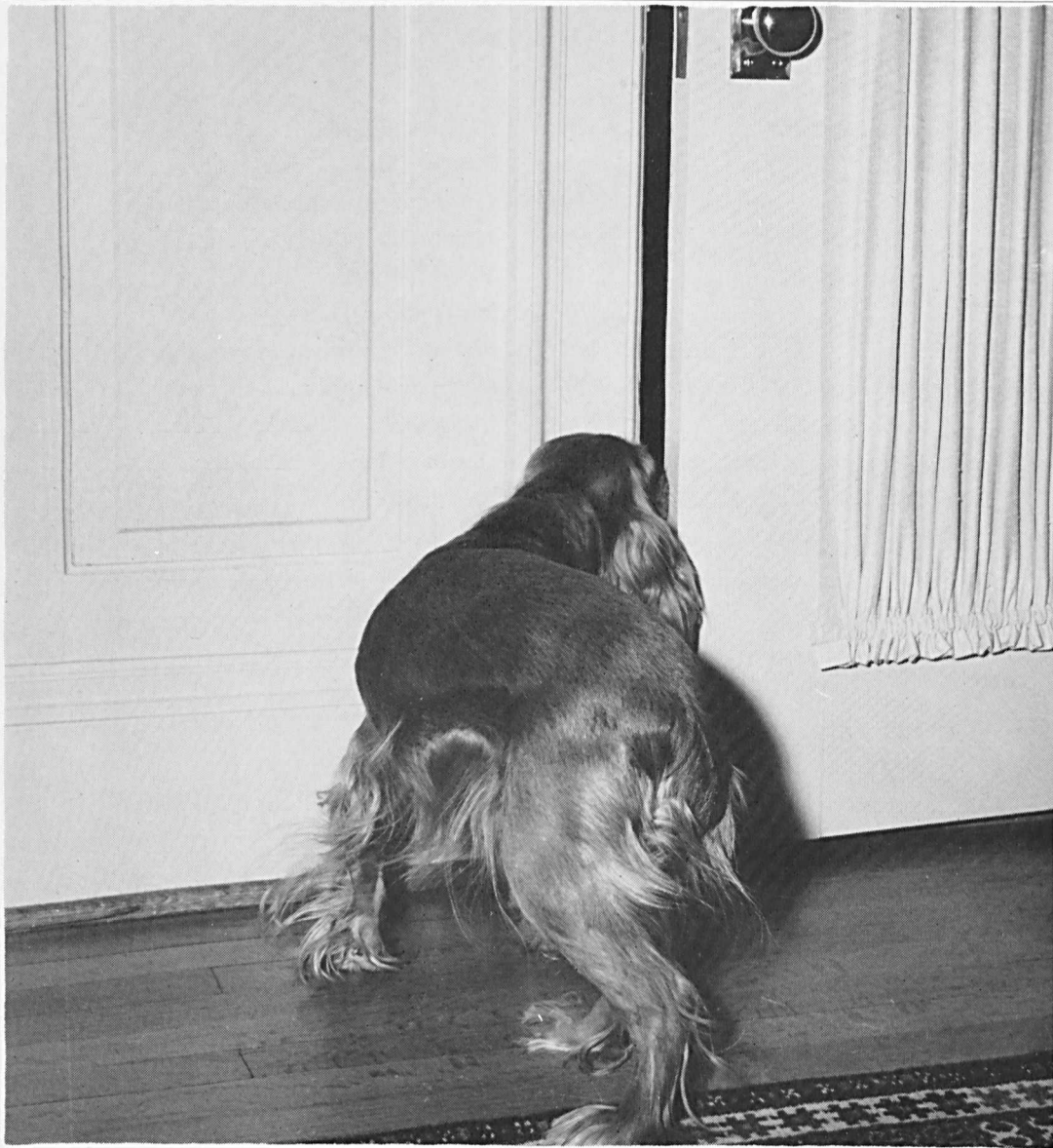

"So Ends The Tale"

Paid Adv.
Class of 1959



RAYMOND G. MERKLE

INCORPORATED

ENDURING MEMORIALS

Main Office
and Display
ROCKDALE
8112 Liberty Rd.
Baltimore 7, Md.

Branches
PARKVILLE
3700 Taylor Ave.
WOODLAWN
2133 Gwynn Oak Ave.

Index

Activities	156	Judicial Board	97
Advertisements	198	Junior Class	78
Administrative Staff	19	Lutheran Student Association	110
<i>Aloha</i>	95	Majorettes	105
Alpha Gamma Tau	122	Men's Dormitory Council	98
Argonauts	87	Men's Glee Club	103
Athletics (Girls')	132	Methodist Student Movement	110
Athletics (Men's)	137	Newman Club	111
Band	105	Orchestra	105
Baptist Student Union	109	Organizations	84
Basketball (Girls')	135	Patrons	197
Basketball (Men's)	144	Pi Alpha Alpha	128
Beta Beta Beta	90	Phi Alpha Mu	118
Canterbury Club	109	Pom Pom Team	136
Cheerleaders	136	President's Message	19
Classics Club	102	Rifle Team	146
College Choir	104	R.O.T.C.	147
College Octet	102	Senior Class	33
College Players	185	Sigma Sigma Tau	120
<i>Contrast</i>	93	Soccer	141
Dedication	4	Sophomore Class	80
Delta Omicron	91	Sophomore Welcoming Committee	92
Delta Pi Alpha	124	Spring 1958	156
Delta Sigma Kappa	114	Student Christian Association	106
Faculty	20	Student Government Association	96
Fall 1958	156	Student Life (Pictures)	7
Football	137	Student Life Committee	97
French Club	100	Student Roster	200
Freshman Advisory Council	92	Sunday Fellowship	107
Freshman Class	82	Trumpeters	86
Future Teachers of America	99	Wesleyans	108
Gamma Beta Chi	126	Wesleyanettes	108
<i>Gold Bug</i>	94	Westminster Fellowship	111
Hockey	134	Who's Who	88
Home Economics Club	101	Winter 1958-1959	156
In Memoriam	77	Women's Athletic Association	132
Interfraternity Council	113	Women's Dormitory Council	98
Intersorority Council	112	Women's Glee Club	103
Iota Gamma Chi	116	Wrestling	143





*This pocket is for the supplement
to the 1959 ALOHA.
Please insert here when received.*

1959 SUPPLEMENT





It's a sincerely happy line at the President's Reception.

Spring of our last year at W.M.C. was a very special and beautiful season. New greenery was accompanied by a burst of energy in every department from art to zoology, and the atmosphere was "lovely." In February came Senior Investiture and a very forceful and meaningful message from surprise speaker, Dr. Theodore M. Whitfield. As each class moved forward one notch, seniors feeling the first pang of being "has beens," resolved to enjoy fully each remaining sunset and sunrise on the "Hill."

First on the crowded calendar was the Military Ball with Miss Sue Cossabone as queen. March held two Junior productions, the Junior Plays and the Junior-Senior Prom. Beautifully decorated around the Japanese theme, Sayonara, the Juniors wished the Seniors farewell with rhythm and grace. However, that slippery kissing bridge added a slick note of humor to a "favorite" senior custom.

May Day arrived with the robins and cardinals. Sunshine accompanied the parade and helped to crown this year's Queen of the May, Miss Leanne Manning. Leanne and her court were

And may we pass the cup to you to drink before we part, sing the Juniors at the Rose Cup Ceremony.





Outgoing Trumpeters pass on traditions, caps and gowns to their successors.

W.M.C.'s tribute to spring and reigned over a day of singing, sports events, and an evening "Holland Holiday." Lantern Chain ceremony presented by the freshmen women was truly impressive. So were the Rose Cup Ceremony, Trumpeter Tapping, fraternity and sorority banquets, and the Graduate Record Exams!

Commencement week began with the senior picnic at Frock's farm. Traditional festivities continued with the Commencement Play, Shakespeare's *The Winter's Tale*; and on Saturday, May 30th came the Winslow Student Center dedication. A communion service, given for the senior class on Sunday morning, was followed by the Baccalaureate Service. Monday dawned grey and misty, but cooler weather just made those long, black graduation gowns quite comfortable. (There was only the worry that the mortar boards might warp.) Some tears increased the humidity, but everyone was very happy to be a "bachelor." Weddings and jobs, trips and graduate schools brightened the horizon; yet no matter what new ties are made, the friendships made at W.M.C. will never be broken.



President Ensor decorates R.O.T.C. Lt. Col. James Lewis with the Baltimore *Sunpaper's* medal.



ALPHA GAMMA TAU

Standing, left to right: T. Davies, President; D. Edington, Treasurer.
Kneeling: E. Lukemire, Secretary; C. Mitchell, Chaplain; A. Dawkins, Vice-president; R. Fothergill.



DELTA PI ALPHA

Left to right: D. Clark, Secretary; A. Wortz, President; L. Schatt, Vice-president.
Not pictured: F. Dilkes, Treasurer; R. Cole, Sergeant-at-arms; W. Bruce, Chaplain.

Second Semester Greeks also

GAMMA BETA CHI

Standing, left to right: J. Cole, Treasurer; B. Lee, President; G. Thomas, Vice-president; R. Butts, Secretary. *Kneeling:* R. Litto, Sergeant-at-arms; R. Ryon, Beta Pi. *Not pictured:* A. Gilmore, Chaplain.



PI ALPHA ALPHA

Standing, left to right: J. McMahan, Secretary; T. Ward, Chaplain; G. Reynolds, Sergeant-at-arms; W. Crockett, Secretary. *Kneeling:* L. Martin, President; S. Cook, Vice-president.





DELTA SIGMA KAPPA

Front row, left to right: H. Whitmore, S. Garretson, Sergeant-at-arms; P. Blair, Chaplain; J. Eberle, Intersorority Representative; C. Ring, B. Long. *Second row:* B. Heflin, Secretary; M. Harrison, President-elect; M. Reifsnnyder, President; S. Wheeler, Treasurer.

had a word for it . . . FUN!

PHI ALPHA MU

Front row, left to right: S. deBey, Chaplain; J. Schaefer, Secretary; K. Payne, President; A. Clemmitt, Vice-president; H. George, Treasurer. *Second row:* B. Horst, M. Beutel, Sergeant-at-arms; M. Eaton, S. Board, Intersorority Representative; C. Dixon, B. Willis, J. Boettger.



IOTA GAMMA CHI

Front row, left to right: T. Steinacker, J. Bazzeghin, K. Kalloway, Chaplain; E. Roberts, J. Long. *Second row:* N. Thorn, Treasurer; G. Armstrong, Vice-president; H. Denhem, President; M. Smith, Recording Secretary.

SIGMA SIGMA TAU

Front row, left to right: R. Runkles, Chaplain; D. Deland, Treasurer; J. Filbey, President; A. Hisley, Vice-president; P. Cooper, Secretary. *Second row:* J. Roberts, Intersorority Representative; C. Reichenbecker, M. Kirby, J. Wood, D. King, Sergeant-at-arms.





Father and Willie have differences of opinion in *Grandma Oldstyle* by Walter Prichard Eaton.

"I wonder if you'll be willin' to help like this when . . . when you get married," says Annie Lee to Lem in *In Dixon's Kitchen* by Wilbur Stout.



A Note of Sentiment

"When once illness has come into a house, it is as though a stranger had forced himself into the family circle," says the uncle in *The Intruder* by Maurice Maeterlinck.





R.O.T.C. Salutes Queen Sue in glittering style at the Military Ball.



President Bill Achenbach broke the ice . . .



After a humble welcome . . .

Into a warm oriental atmosphere.





BASEBALL TEAM

Front row, left to right: J. Waddel, R. Schmid, A. Stewart, J. Baile, E. Shepherd, C. Brown. *Second row:* R. Pugh (Coach), W. Mahan, R. Cole, P. Zimmerman, J. Pusey, B. Bergquist, D. Dewey, D. Sullivan, R. Harris.

GOLF TEAM

Left to right: D. Clark, G. Becker, D. Shure, J. Holter, P. Urquhart.



TRACK TEAM

Front row, left to right: R. Clower (Coach), R. Asay, R. Haskell, R. Cuthrell, A. Alperstein, R. Vaughn, M. Dausch, R. Gebhardt, T. Hayes, C. Brown, R. Kennedy. *Second row:* F. Dilkes, A. Bacas, W. Conrad, A. Blumenthal, G. Wellings, M. Spinn, L. Musselman, R. Wolf, L. Hemphill, T. Bryan.



TENNIS TEAM

Left to right: J. Long, J. Myers, B. Sitter, J. Worden, F. Hurt (Coach), B. Lee, P. Browham, R. Anderson, T. Kaylor.

Sports added spirit

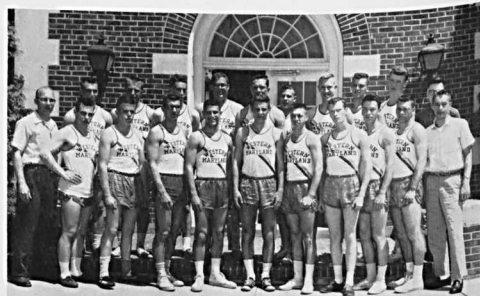



**BADMINTON
CHAMPIONS**

Left to right: S. Beeler, Freshman; E. Butler, Sophomore; J. Wood, Junior; B. Reid, Senior.

**HONORARY
VOLLEYBALL
TEAM**

Front row, left to right: N. Etzler, A. Voshell, A. Clemmitt. Second row: C. Pettersen, J. Wood, A. MacVicker.



A tribute to Spring was . . .



Our Parade of Beauty



May Queen: Leanne Manning

*Senior Attendants: Nancy Jones (Duchess), Ruth Ann Wilson, Shirley Ream.
Junior Attendants: Beverly Cox (Duchess), Sue Cossabone, Phyllis Cassetta.
Sophomore Attendants: Nancy Smith (Duchess), Rhea Ireland, Jean Jeffrey.
Freshmen Attendants: Melania Stange (Duchess), Helen Buchm, Mildred Ann Dickey.*



Smiles climax the parade . . .





In a swinging way . . .



Beneath green arbors . . .



And nothing else is so rare as a Stratfordshire dancer.



"Queen Leanne, we present England's Maypole dance . . ."

And another crowning . . .



Beneath a windmill . . .

"On a Holland Holiday."



It was "A Winter's Tale" . . .



"Adieu, my lord. I never wished to see you sorry; now I trust I shall."



"Reverend sirs, for you there's rosemary and rue . . ."

"You perceive she stirs."





Dr. Theodore Whitfield
invested us with wisdom.

... but a joyous milestone.



Freshmen songs echoed across Hoffa Field to "the grand old seniors."



A new focus of student activities, The Winslow Student Center, was dedicated the day before graduation.

Dr. Ensor's handshake never failed to catch a wide smile.





Presented at Graduation

Bates Prize for Best All Round College Man

Allen Randall Gilmore

*Mary Ward Lewis Prize for
Best All Round College Woman*

Beverly June Bosworth

John A. Alexander Athletic Medal

James Irvin Lewis

*Lynn Francis Gruber Medal for Proficiency
in Extracurricular Activities*

Clyde Allen Spicer, Jr.

Alumni Citizenship Award

Manfred Klaus Joeres

Patricia Ann Schaefer

*Adelaide Erichs Watson Prize
for Excellence in Home Economics*

Joanne Louise Filbey

Helen Sarah Twining

*American Association of University
Women General Membership Award*

Sherry Ellen Phelps

*Lieutenant Colonel F. C. Pyne
Mathematical Award*

Carol Lee Pettersen

