



aloha

1958





aloha



1958

the 1958 aloha presents
a changing western



maryland college



***published by the senior class, western maryland college
westminster, maryland***





DR. JEAN KERSCHNER

dedication

Each year it is the privilege of the senior class to dedicate its yearbook to a person on the Hill whom it greatly admires and respects. The class of 1958 takes pleasure in dedicating its ALOHA to you, Dr. Jean Kerschner.

For the last four years we have all become acquainted with you as a teacher, as a scholar and as one interested in us and our activities. Many of us met you for the first time during our freshman year as we rather dubiously entered our second semester of biology. Before long your enthusiastic and informative lectures had made the consumption of knowledge far less painful than we had ever dreamed.

As upperclassmen, those of us who enrolled in your advanced courses found them to be among the most challenging of our college career. We enjoyed your scholarly approach in the lecture room and good humor in the laboratory which made it possible for us to cope

with squirming amoebas, dying guinea pigs, twitching muscles and temperamental microtomes. Although the thought of a "Kerschner test" has caused many a shudder and groan, we have all appreciated your desire for perfection and applied knowledge, and have felt fortunate to be able to study under such a well informed and well trained educator.

Outside the classroom, you have also done much to win our admiration. We have enjoyed singing with you in the choir, cheering with you at games, working with you on projects, and talking with you about our problems and plans for the future. Most of all we have enjoyed your friendly smile and pleasant greeting which has been ours so often.

It is therefore with great pride that we dedicate our ALOHA to you, our teacher, our friend and our inspiration.

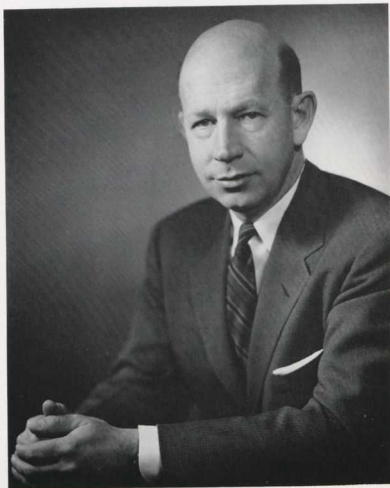

LOWELL SKINNER ENSOR
A.B., B.D., D.D., L.H.D.

To the Class of 1958:

At the time of graduation, we are accustomed to emphasize what the graduate has received from college during his four years as a student—education, cultural development, certain social graces, and the many intangibles resulting from constant contact with teachers and fellow-students. These, of course, are what you came to college to receive and are symbolized by your diploma.

In my farewell word to the Class of 1958, however, I would like to reverse the procedure and express appreciation to you for what you have given the College. Each of you has made a contribution of some sort—in the classroom, in extra-curricular activities, on the athletic field, or in the general community life of the campus. Consciously and unconsciously you have left your imprint upon the life of the College and have thus enriched it in some measure for those who will be taking your places in the years to come. Many thanks for all you have given us. There will always be a warm spot in your Alma Mater's heart for the Class of 1958.

LOWELL S. ENSOR
President

administration



HELEN G. HOWERY
B.S., A.M., ED.D.
Dean of Women



WILLIAM M. DAVID, JR.
A.B., M.A.
Dean of Men



JOHN D. MAKOSKY
A.B., A.M., ED.D.
Dean of Faculty



SAMUEL B. SCHOFIELD
A.B., A.M., SC.D.
Dean of Administration



CARL L. SCHAEFFER
A.B., B.S.E.
Treasurer



ECONOMICS

Left to right: Mr. Albert Beaver, Dr. Ralph Price, Dr. Agatino John Giunta.

HISTORY AND POLITICAL SCIENCE

Left to right: Dr. Leonard E. Griswald, Dr. Theodore M. Whitfield, Mr. Frank B. Hurt, Mrs. Edith Ridington.

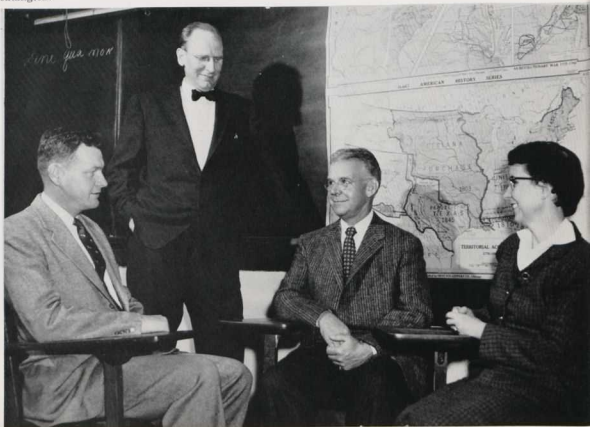



EDUCATION

Left to right: Mr. Eugene Nuss, Dr. Sara E. Smith, Dr. Joseph R. Bailer.

faculty

SOCIOLOGY AND PSYCHOLOGY

Left to right: Dr. Leonard E. Griswald, Mrs. Mary Jane Warren, Dr. Michael Finn, Dr. James P. Earp, Dean William D. David. Not pictured: Dr. William Guy, Dr. Gerald Weiner.



MATHEMATICS

Left to right: Dr. Clyde A. Spicer, Mr. Charles A. Morrow, Dr. John D. Makosky.

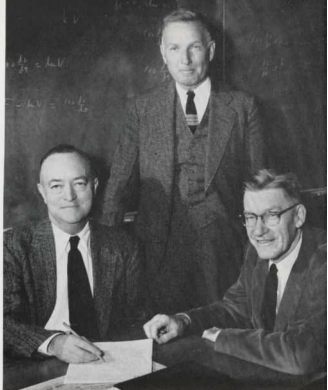

BIOLOGY

Left to right: Dr. Harwell P. Sturdivant, Dr. Jean Kerschner, Mrs. Carol Poole, Mr. Francis Connor, Dr. Isabel S. Isanogle.

PHYSICAL SCIENCES

Left to right: Dr. Karl Lockwood, Mr. Hugh Elderdice, Dr. Samuel B. Schofield, Dr. Rembrandt D. Summers.





PHYSICAL EDUCATION

Left to right: Mr. Robert Waldorf, Mr. Richard Clower, Miss Marie Parker, Miss Roselda Todd, Mr. Richard Pugh.

MILITARY SCIENCE

Left to right: Major Alfred V. Clark, Capt. Francis E. Howard, Jr., Lt. Col. Dayton E. Bennett.



MILITARY SCIENCE

Left to right: M/Sgt. Coyner, Sfc. Suehowitz, M/Sgt. Bromwell.



ENGLISH

Left to right: Dr. Evelyn W. Wenner, Dr. Helen G. Howery, Mrs. Marcia Hovey, Mr. Dean W. Hendrickson, Dr. Richard B. Hovey, Dr. John D. Makosky, Dr. Joseph W. Hendren.

LANGUAGES

Left to right, seated: Dr. Kathryn B. Hildebran, Mrs. Marie A. Summers, Miss Margaret J. Snader. Standing: Dr. William R. Ridington, Mr. Joseph C. Willen.





PHILOSOPHY AND RELIGION

Left to right: Dr. Charles S. Crain, Dr. Reuben S. Holthaus.



ART AND DRAMATIC ART

Left to right, seated: Miss Esther Smith, Miss Louise Shipley. Standing: Mr. Marlin Roser, Dr. Ervin L. Szilagyi.



MUSIC

Left to right, seated: Mr. Oliver Spangler, Mr. Gerald Cole, Mrs. Gerald Cole, Mr. Philip Royer. Standing: Mr. Alfred de Long, Mr. Donald Key.

HOME ECONOMICS

Left to right: Miss Helen E. Gray, Miss Daisy W. Smith, Mrs. Milson C. Raver.





ADMINISTRATIVE STAFF

Left to right: Miss Cora V. Perry (Associate Registrar), Miss Martha E. Manahan (Registrar), Mr. Carl L. Schaeffer (Treasurer).



PUBLIC RELATIONS

Left to right: Mr. Philip E. Uhrig, Miss Nancy Winkleman.

LIBRARY STAFF

Left to right: Miss Minnie M. Ward, Miss Elizabeth Simpkins, Miss Jane V. Humbertson.





NURSES

Left to right: Miss Ruth Weer, Miss Mary V. Stoner, Miss Connie Carter.



DINING HALL STAFF

Left to right: Mrs. Helen D. Harbaugh, Mr. Byron E. Rice.

HOUSE DIRECTORS

Left to right: Mrs. Virgie W. Jefferson, Mrs. Nina Veale.



BOOKSTORE

Left to right: Mr. Charles R. Foutz, Jr. (purchasing agent), Miss Rachel Sies, Miss Louise Young.





seniors



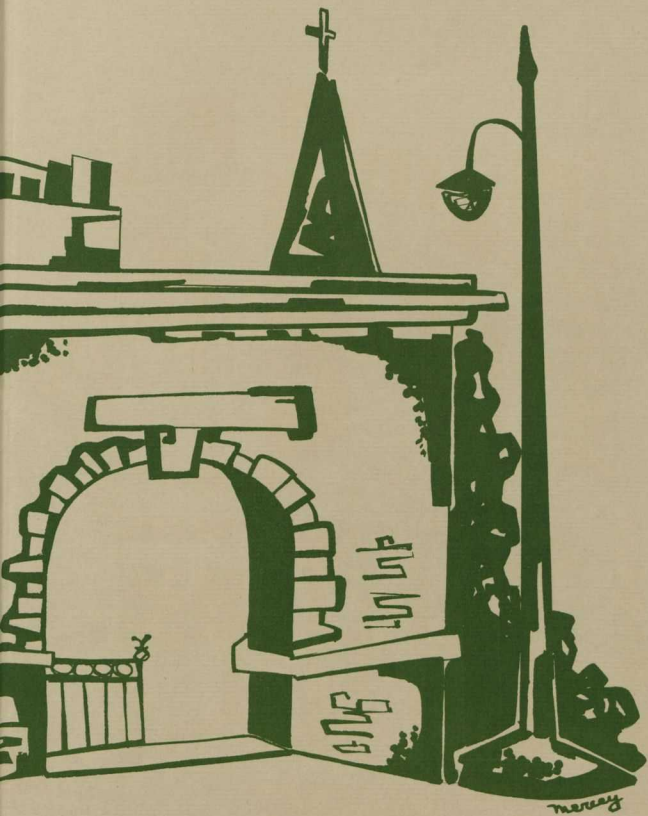

mercy



college ties can ne'er be broken . . .



CLASS OFFICERS

Left to right: Flo Mehl, Vice-President; John Gunderson, President; Carol Burton, Secretary. Not pictured: Dick Plasket, Treasurer.

senior class

Apprentice to artisan: this is the progress we have made in the four years that we have spent on the Hill. This is the transformation that has been worked upon every Senior. This is what makes a Senior different.

Seniors are sometimes awesome beings. The awkward Freshman observes their confidence and poise, and dreams of the day when he will have such assurance and self-reliance. He conjures up visions of their inexhaustible supply of knowledge, and marvels at their prowess. Brushing with tradition at every turn, he is impressed by the fact that he has become a part of this exclusive community of students.

Sophomores are somewhat less awe-struck. By the time one has reached his second year on the Hill, he is likely to look with suspicion upon all established precedents. He is primarily interested in making his own mark on the campus. This individualism, too, is a part of becoming a Senior.

Along with the coming of the Junior year there develops a kind of sympathy for Seniors. They have ceased to be nebulous, omnipotent creatures with all the answers. They are recognized as being human, and their friendship is valued.

At last, Seniors! The realization comes upon us suddenly. For four years we have been learning facts, forming ideas and opinions, developing our personality, and strengthening our character. The inevitable changes have occurred within each of us. We are different.

But now our period of apprenticeship is over. There is before us a challenge to use the knowledge we have gained. Even while we cast a nostalgic glance at our carefree college days, our arms are reaching to embrace the promise of tomorrow. We step forward fearlessly, secure in the knowledge that we can meet the challenge.

ANNE FRANCES ACREE

Baltimore, Maryland

Home Economics - Education

Phi Alpha Mu; Home Economics Club 1, 2, 3, 4; French Club 1, 2; F.T.A. 3, 4; May Court 2; Junior Follies.

"Annie" . . . Second generation McDaniel Bohemian . . . "Touché, Monsieur pussycat" . . . Seen barefoot in Ocean City . . . "Holy mackerel, Sapphires" . . . Partial to coffee, Catlett, Casey and cooking . . . "Hey, Pitty-Pat" . . . Loves daisies . . . Someday.



JACK HORTON ANDERSON

Silver Spring, Maryland

Sociology

Gamma Beta Chi (Treasurer 4); S.C.A. 1, 2, 3, 4; Choir 1, 2, 3, 4; College Players 2, 3, 4 (Stage Manager 3, 4); F.A.C. 2, 4; M.S.M. 1; Wesleyans 1; Junior Follies; Battalion Executive Officer 4; Who's Who.

"Jack" . . . Member of summer camp brigade . . . Can sleep at any time, any place . . . Known for the cleanest room on campus . . . Gamma Bet's Mr. Thrift . . . Esther-lavsky's right-hand man . . . Member of the Blanche Ward night visitors . . . "Anyone for golf?"



JOEL ROSS BAILEY

Dundalk, Maryland

English Education

Gamma Beta Chi; French Club 2, 3; F.T.A. 3, 4; Intramural Sports 2, 3, 4; Junior Follies.

Education Department's most eloquent bulletin board designer . . . Frank Sinatra of W.M.C. . . . Has put in an application for Middle River citizenship papers . . . Still ahead in the race with Crowley . . . Taught Lew Burdette all he knows . . . "Now, when I'm Superintendent of Schools" . . . Once mistaken for Company "A" guide-on.





BEVERLY CAROL BAKER

Wilmington, Delaware

Sociology

Sigma Sigma Tau; F.T.A. 4; Choir 3, 4; Intramurals 3, 4; Junior Follies.

"Bev" . . . "Boathook" . . . Penn Hall's gift to Western Maryland . . . Was once seen studying . . . Music is her business . . . Neat feet flapper . . . Has chronic Earpitis . . . Loves those 8 o'clock classes . . . "That guy really shakes my cage" . . . Provides hi-fi music for second floor wing—and the rest of Westminster . . . Advocate of summer school . . . This is a P.K.?



DAVID DICKINSON BAKER

Wilmington, Delaware

Physics

Alpha Gamma Tau; Orchestra 1, 2, 3, 4; Band 1, 2, 3, 4; Tennis 2; I.R.C. 4.

"Dave" . . . Young man with a drum . . . Best dressed man on campi . . . Often seen in his yellow M.G. . . . Frequented many frat parties . . . Mainstay of the Melody Men . . . Always dated up on weekends . . . Oh those physics seminar problems . . . Fine old bachelor of Alpha Gamma Tau . . . Famous for cool dance rhythms at frat parties.



NANCY JUNE BANKS

Allen, Maryland

French

Sigma Sigma Tau; M.S.M. 1; GOLD BUG 1, 2; French Club 1, 2, 3 (Vice-President 3, Secretary 4); Junior Follies.

"Nancy B." . . . Perpetual master of ceremonies . . . Western Maryland's Vaughn Monroe . . . Hails from the Eastern Shore . . . Who is Sir Gregory? . . . Favorite pastime is sleeping . . . Always ready to quit smoking—but . . . The invisible one of the "Big 13" . . . Technicolor dreams . . . Other half of McDaniel's fire crew.



MARY TOMLINSON BAUER

Medford, New Jersey

Sociology

Phi Alpha Mu; W.A.A. 2, 3; Pom-Poms 2, 3; Intramural Sports 1, 2, 3; Flying Club 3.

"Mary T." . . . Became a Mrs. her Junior year . . . Noted hockey player . . . Quaker girl . . . "Up in the air Mary Tomlinson" . . . Lost without T.V. . . . Plans all classes to suit her convenience . . . Leave of absence to William and Mary . . . "Albert wouldn't like that."



EDMUND NORMAN BAXTER

Baltimore, Maryland

History

Delta Pi Alpha; Football 1, 2.

A leave of absence to B.J.C. . . . Played varsity and later Preacher football . . . Can be seen wearing a navy uniform every Monday night . . . Known to visit sick friends regularly . . . Member of the happy table . . . Jitterbugs Baltimore style.



THOMAS ALFRED BECKETT

Baltimore, Maryland

Economics

Delta Pi Alpha; Carroll Club; ALOHA; Rifle Team; I.R.C.; Junior Follies.

"Skinny" . . . Well-liked . . . Tried in vain to gain weight . . . A hard man to get out of bed . . . "Play it cool" . . . "Later" . . . Finds time to study between midmorning, noon, and afternoon naps . . . "Anybody going out to eat?" . . . Runs profitable hot dog business for Preachers . . . "Now let me tell you something" . . . Has free advice for any problem.





WILLA ELIZABETH BENSON

Baltimore, Maryland

Music

Phi Alpha Mu; Choir 1, 2, 3, 4; Girls Glee Club 1, 2, 3, 4; F.T.A. 4; S.C.A. 4; M.S.M. 4; French Club 1, 2; ALOHA 4.

"Oh, friends, I'm so upset!" . . . Famed fire warden of B.W. and the Mole Society . . . "That's sad" . . . Twinkle in her eye . . . Never finishes combing her hair . . . "Oh, he's so neat" . . . Musical versatility . . . "Slinky" . . . Most contagious laugh on campus . . . "I just can't stand it" . . . Destined to go places in that racoon coat!



WILLIAM BIEHL

Baltimore, Maryland

Public School Music

Pi Alpha Alpha; Men's Glee Club 3, 4; F.T.A. 4; Track 2, 3, 4; Intramural Sports.

"Bill" . . . Alias Al . . . Day-hop . . . Sergeant-at-arms, who was frat's biggest routy . . . Plays German style ping-pong . . . Utilizes spare time by conducting a church choir . . . "Anyone can live through a crisis, but it's the everyday living that's rough."



SUZANNE JOY BLAIR

Baltimore, Maryland

English

Delta Sigma Kappa (Secretary 3, Vice President 3, President 4); Intersorority Council 3, 4; M.S.M. 2; S.C.A. 2.

"Suzy" . . . Busy summer included Europe and summer school at W.M.C. . . . "Thanks muchly" . . . Nap-time every afternoon . . . A Colt fan . . . Uncoordinated but can now shift gears . . . Has breakfast only on Fridays . . . Read Ogden Nash for two semesters of seminar . . . Partial to red and white . . . Spends few week-ends on camp.



WALTER ALAN BLOODSWORTH
 Champ, Maryland

English - Philosophy - Religion

French Club 1, 2; Wesleyans; Band 1, 2; Orchestra 1, 2; Men's Glee Club 1; F.T.A. 3, 4; Classics Club 3; Junior Follies.

"Bloodsie" . . . "Mr. Dodsworth" . . . A sho'man with a heritage all his own . . . History, to music, to French, to English, to philosophy . . . A modernist with taste for waxed floors, mobiles, madonnas, and theology . . . Passion for nature, beach-combing, laundries, and jazz.

WILLIAM JOHN BLOOMER
 Munhall, Pennsylvania

Sociology

Alpha Gamma Tau (President 4); Wrestling 1; Football 1, 2, 3; Intramural Sports; Junior Follies.

"Fudge" . . . Shares rooms with a Kumquat, a Mouse and a Jaw . . . Pattie plans to end his bachelorhood . . . Often seen visiting a sick friend with Jaw . . . Easy going . . . "That's choice" . . . The gray ghost . . . "Study, what's that?" . . . Last of the Munhall gang . . . "Did Pitt lose again" . . . Football hurler.

JUDITH MARILYN BOARD
 Ridgewood, New Jersey

English - Education

Phi Alpha Mu; Intramural Sports 1, 2; Pom Pom Team 3, 4; F.T.A. 3, 4; Junior Follies; ALOHA 4.

"J. Board" . . . "Puddles" . . . Long time acquaintance of "Bearr" . . . Along with Lori—tallest roommates on campus . . . "Dad blast the dad burned thumbt" . . . Avid collector of pennies . . . Little worrier for the entire campus . . . Crazy midwestern accent . . . Practice teaching worries since her freshman year . . . Rendezvous at 8:15 a.m. . . . Has a mailman for a fiancé, but her only male is Jimbo.





BARBARA CAROLYN BOGGS

Ellicott City, Maryland

English - Education

Sigma Sigma Tau; Pom Pom Team 2, 3; F.T.A. 2, 3, 4; Le Cercle Français 1, 2; F.A.C. 2, 4; Argonauts 3, 4; Junior Follies; W.A.A. 3, 4 (Treasurer 4); ALOHA 4; Intramural Sports 1, 2, 3, 4.

"Boggsy" . . . What's behind the green shirt? . . . "A rose is a rose is a rose is a rose" . . . Once seen in the dining hall at 7:15 A.M. . . . Wow! those week-ends . . . The versatile one of the "Big 13" . . . Plays any sport well . . . "Where did you say you were from?"

NAOMI MAE BOURDON

Baltimore, Maryland

Sociology

Phi Alpha Mu; Intramural Sports 1, 2; R.O.T.C. Sponsor 1; Junior Follies.

"Gnome" . . . Second generation McDaniel Bohemian . . . "Scratch my back" . . . Once seen without eyebrows . . . Spent three summers in O.C. without getting her hair wet . . . Acquired friend with four legs and hard shell . . . The studying hermit of Onion Hall . . . "Are you sure this looks alright?" . . . Now a proud possessor of a ponytail . . . "Ho Ho."

RICHARD BRIGHTWELL BRAWLEY

Stevenson, Maryland

Sociology

Alpha Gamma Tau; Golf 2, 3, 4; Rifle Team 2, 3, 4; Junior Follies; Intramural Football.

"Brawl" . . . Golf game would be better with a little practice . . . Thinks Soc. is toughest major in college . . . "Come on kid, deal the cards" . . . Likes to see Bachelors shorter than himself . . . Hi Fi plays some of the greatest music ever heard in A.N.W. . . . "Come on Dave-O, let's go to breakfast."

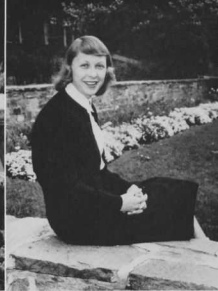

MICHAEL MAYER BRILL

Baltimore, Maryland

Sociology

International Relations Club 1, 2, 3, 4; Junior Follies.

"Mike" . . . "You said it" . . . Changed major three times since coming to W.M.C. . . . Never spent a weekend on campus in four years . . . Ardent Colt and Oriole fan . . . Frequently travels to Penn State . . . Plans a career in social work . . . Likes classical music and listens to it all the time . . . Chess player . . . A goat in the Junior Follies.

CAROL ANGEL BURTON

Dundalk, Maryland

English - Education

Phi Alpha Mu (Secretary 4); French Club 1, 2, 3 (Secretary 3); Intramural Sports 2, 3, 4; Pom Pom Team 2, 3, 4; Class Secretary 4; May Court 1, 3; Homecoming Court 4; Junior Follies; F.T.A. 3, 4.

"C.B." . . . Graces beauty courts . . . "Walkin' with a wiggle, giggle, and a squawk!" . . . Up for breakfast every morning? . . . Neat, trim, and quiet . . . Gal who never gives up . . . Sewing on the side . . . Supporter of the red and blue . . . "Dad gum it!"

ARDELLA JANE CAMPBELL

Camp Hill, Pennsylvania

Home Economics - Education

Phi Alpha Mu; Cheerleading 1, 2, 3, 4 (Captain 4); F.T.A. 4; Dorm Council 3, 4; W.A.A. 2, 3, 4 (Treasurer 3, President 4); Intramural Sports 1, 2, 3, 4; Home Economics Club 2, 3, 4.

"Ardie" . . . Anyone seen "Hank"-ie . . . Owns half interest in Modern Bride . . . Efficiency and spirit personified . . . Staunch supporter of "Maroon and White" . . . "astor" anything but don't "astor" to dance! . . . Washes hair daily, cleans room hourly . . . Meep! meep! . . . "Ardie did it!" . . . "What's the story?" . . . A devilish grin . . . A twinkling eye!





ALEATHA ARBAUGH CARLSON

Westminster, Maryland

English

F.T.A. 3, 4.

Aleatha . . . Mid-semester graduate . . . Soon to be teaching at North Carroll High . . . Mother of three children . . . Always in a hurry—"Hurry up!!" . . . Organist and active member of the First Church of God . . . Has photography as a hobby, especially beautiful scenery . . . "How's things going" . . . Life-long resident of Westminster.



MARY BARBARA CHAPMAN

Baltimore, Maryland

Mathematics

Delta Sigma Kappa (Vice President 4, President 4); *B.S.U.* 1, 2, 3, 4 (Vice President 2, Treasurer 3); *Junior Follies*; *Intramural Sports* 1.

"Mary Barb" . . . "Scar" . . . "Mother Chapman" . . . Escaped from the library to work in the dining hall—been spilling food ever since . . . "Is there room for no. 18 in the left drawer?" . . . Four-year roommate plan . . . Took chemistry as an elective—and pills for her head . . . "There's so much privacy on this campus!"



ROBERT STONE CHRISTIAN

Crosswicks, New Jersey

English

Gamma Beta Chi; *S.C.A.* 1, 2, 3, 4 (Vice President 3); *Wesleyans* 1, 2; *Argonauts* 3, 4; *College Players* 2, 3, 4; *Junior Follies*; *M.S.M.* 1, 2, 3, 4.

Bob . . . Sleeps better in class than in bed . . . From grandpa to lover in two successive Thanksgiving plays . . . Hey, Christian! . . . A favorite with the "girls" over 50 . . . Has been seen hanging from third floor window by finger-tips . . . Raised ducks in MacLea.



LOUISE CLARK
 Poolesville, Maryland

Home Economics - Education

Phi Alpha Mu; French Club 1, 2; F.T.A. 3, 4; Tri-Beta 1, 2, 3, 4; Home Economics Club 1, 2, 3, 4 (President 4); Junior Follies; Pom Pom Team 2, 3, 4.

"Lou" . . . "Sleeze" . . . Known to sleep through thunderstorms, fire-crackers, and alarms . . . Loves—men, money and Herefords . . . "Little Louie" from Poolesville, USA . . . Mother confessor . . . "You all" . . . Is known for high necklines . . . Possessor of extensive menagerie . . . One of Blanche Ward's barbers . . . Little gal with a big heart.



CHARLES MONROE COCK
 Westminster, Maryland

English - Education

Delta Pi Alpha; Wrestling 1, 3, 4; F.T.A. 3, 4.

Day hop from Westminster . . . Drives a black Buick . . . Good wrestler . . . Ticket chairman for Preacher dances . . . Can wield a mean paddle . . . Fond lover of education . . . Known to complain of summer camp . . . Famous for grandstand hot dog sales.



MARGARET JAYNE CONOVER
 Absecon, New Jersey

Biology

Sigma Sigma Tau (Secretary 4); Tri-Beta 2, 3, 4; F.A.C. 2, 4; ALOHA 4; Argonauts 3, 4; Junior Follies; Orchestra 1, S.C.A. 1.

Peggy . . . One of those lab-a-day gals . . . Not-so-very-typical P.K. . . . Oh! those big brown eyes . . . Packages, packages, and MORE packages . . . "Hail" . . . Motels in the summer . . . Believes in the four-year roommate plan . . . The saint of the "Big 13" . . . Owner of a "40" Chevy—and it runs!





JOHN CARROLL COOLAHAN

Arbutus 27, Maryland

Economics

Football 1, 2, 3, 4; Baseball 3, 4; Junior Follies; Carroll Club 1, 2, 3, 4; French Club 2, 3.

"Ham" . . . "Birdlegs" . . . An ex-marine . . . Graciously lost independence for wife and son, Mike, the image of his staunch Irish daddy . . . Worried about Price tests for four years . . . Made Grille his second home . . . Only football player to play on stilts . . . Always "on somebody's back" . . . Famous story teller.



JUDITH AMELIA CORBY

Carroll Park, Pennsylvania

Art - Education

Phi Alpha Mu; Intramural Sports 1, 2, 3, 4; F.A.C. 2; S.G.A. 1, 2, 3 (Vice President 4); Pom Pom Team 2, 3, 4; French Club 1, 2; Junior Follies; Trumpeter 4; F.T.A. 3, 4 (Vice President); Women's Council President 4; Who's Who.

"Corb" . . . Power behind the power of the S.G.A. . . . Has been known to rebel . . . Short-winded hockey enthusiast . . . Curly-haired gal with a smile . . . Loves art and atmosphere . . . Letter writer of no note . . . Swears she'll be an old maid . . . "Do you know what HE did today?"



RAYMOND IRA CRAWFORD, JR.

Towson, Maryland

Political Science - History

Delta Pi Alpha; Football 3, 4; Wrestling 2, 3; Track 2, 3, 4; F.A.C. 4; Junior Follies; Intramurals.

"Ray" . . . Smokey the bear . . . "No place like O.C. It's my second home" . . . Supporter of the Colts . . . Loyal Preacher . . . Ardent hunter and amiable personality . . . Spends vacations on the beach . . . Lived with Scottie and Dick . . . Only studies for finals.



JAMES RICHARD CROWLEY

York, Pennsylvania

History

Gamma Beta Chi, President 4; Interfraternity Council; Intramural Sports 2, 3, 4; Section President, ANW 4; Junior Follies.

"The Bear" . . . A fixture on the hill . . . A shake of the head and . . . The last of the professional students . . . One of Scratch's Batch . . . Eddie Lopat of softball league . . . "Muckata, muckata" . . . Proud owner of Bear-mobiles . . . "Future oil executive" . . . Made "Who's Who" of summer school set.

RICHARD DENNIS DAVIDSON

Taneytown, Maryland

Sociology

Pi Alpha Alpha; L.S.A. 1, 2, 4; Junior Follies; Intramural Sports.

"Dick" . . . "She's neat" . . . Model airplane enthusiast . . . Wholesale dealer . . . Enjoyed social work at Springfield . . . Might go to Coast Guard Academy . . . Witnessed fall of McKinstry . . . Got appendicitis while wrestling Tony . . . "Hi there" . . . Jerry Lewis humor . . . Keeps a neat room . . . More serious than he appears . . . Thinks Sigmas are the most.

SUSAN DAVIDSON

Pine Beach, New Jersey

Home Economics

Phi Alpha Mu (Vice President 4); Home Economics Club 1, 2, 3, 4; Pom Pom Team 4; Intramural Sports 1, 2, 3, 4; R.O.T.C. Sponsor 4; Tri-Beta 2, 3, 4; I.S.C. 4; F.A.C. 2; ALOHA 4; Junior Follies.

"Soozie" . . . Second generation McDaniel Bohemian . . . Has been "tipped" . . . "Don't complain, improve" . . . Often heard barking "Jingle Bells" . . . Once auditioned for Sadler Wells . . . "This isn't very strong—I can't even taste it" . . . Plans to have children with red hair and freckles, unless *The Iceman Cometh* . . . Miss Mineral Oil of 1958.





HOWARD DAVEY DEFFINBAUGH

Baltimore, Maryland

Psychology

Transfer Student.

"Dave" . . . "I'm going on a diet tomorrow!" . . . Muscle man who lifts weights . . . Ambitious wrestler who spent a few months on crutches . . . Can really hit those typewriter keys . . . A perfectionist in everything he does . . . Has great plans for a rose garden . . . "Promises, promises, promises" . . . The gears will have to adjust to a co-pilot at the controls.



STANLEY EDWIN DENNIS

Salisbury, Maryland

History - Education

Pi Alpha Alpha; F.T.A. 3, 4.

"Ollie" . . . "Den-Den" . . . Would give right arm for an old car . . . Rules the roost at A 33 . . . Refused to keep order in fraternity meetings . . . Originator of weird sounds . . . Calls Ocean City his second home . . . Would defend "Shore" with dying breath . . . Old rocking chair's got him . . . Has "valuable" collection of 1,000 slate pencils . . . "I warned you about her, Don."



MARY LOU DORSEY

Baltimore 7, Maryland

Home Economics

Sigma Sigma Tau; French Club 1, 2; Home Economics Club 1, 2, 3, 4 (Treasurer 2); Cheerleader 1, 2, 3, 4; S.C.A. 1; Tri-Beta 4; ALOHA 4; Junior Follies; R.O.T.C. Sponsor 4; F.A.C. 4; Intramural Sports 1, 3, 4.

"Lu" . . . "Lu-ball" . . . "Screwie Louie" . . . Golf-widow . . . Bachelor all the way . . . Rah-Rah girl of the "Big 13" . . . Milk-maid of the Follies . . . Other half of the Bobbsey twins . . . Forsook Pete for the management house for six weeks . . . Gets a joke four years later.



MARY FRANCES EARHART

Westminster, Maryland

Music

Glee Club 1, 2, 3, 4; F.T.A. 3, 4.

"Mary Frances" . . . Mother of two . . . Reserved parking space outside the music hall . . . Homemaker and church organist on the side . . . Highly recommends matrimony . . . Double wardrobe shared with daughter . . . Found second love in the Bach family.

ADRIAN ENGLISH

Bethesda, Maryland

English - Education

Sigma Sigma Tau; S.C.A. 1, 2; Wesleyanettes 1, 2; F.T.A. 3, 4; Junior Follies.

"Ades" . . . A hacker from way back . . . Miss Innocence of 1958 . . . McDaniel's right-hand girl . . . Watch out gum, here comes "Ades" . . . FOOD! . . . Why study when there are people to be pestered . . . "Hey English, what's your major?" . . . Has a knack for making people laugh . . . One of the "Big 13" . . . Believes in the four-year roommate plan.

CARYL JEANNE ENSOR

Westminster, Maryland

Biology

Sigma Sigma Tau (Vice President 4); Class Vice President 1, 2; Tri-Beta 1, 2, 3, 4 (President 4); W.A.A. 1, 2, 3, 4; ALOHA Editor 4; Orchestra 1, 2, 3; F.A.C. 2; Argonauts; Trumpeter 4; Homecoming Court 3; Pom Pom Team 2, 3, 4; Junior Follies; Inter-sorority 3, 4; Intramural Sports 1, 2, 3, 4; Who's Who.

"C. J." . . . "Ens" . . . Only mole who gets eight hours of sleep . . . Around the world in seventy days . . . Proud owner of Hercules (now dead), cactus plant and electric razor . . . Secretly works for vitamin company . . . Buff delivered by special Santa . . . "Talent personified."



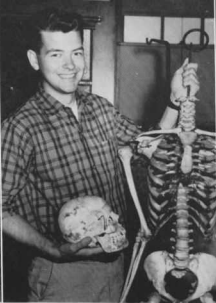

GEORGE BROOKS EULER

Narberth, Pennsylvania

Political Science

Delta Pi Alpha; Wrestling 1, 2, 3, 4 (Captain 4); Football 2, 3; Junior Follies; Intramural Sports 2, 3, 4.

"Iron Jaw" . . . Had autographed car . . . Always in company of red head named Sue . . . Lived in a roomful of Bachelors . . . Has been known to place in M-D mat tourney . . . Military menace at summer camp . . . Spends evenings either lifting weights or visiting a sick friend with Fudge . . . "Who's henpecked?"



ALLEN MACDONOUGH FELLOWS

Merchantville, New Jersey

Biology

Alpha Gamma Tau; Junior Follies.

"Buzz" . . . One of the buzzards . . . Zoo-keeper of McDaniel Hall one year . . . Pet aversion—W.M.C. . . . Good looking artist . . . "Dog's best friend" in the Follies . . . Proud maker of footstool . . . What a tap dancer . . . Bachelor no more . . . Likes good ole' Jersey.



ELIZABETH CAROLYN FLOHR

Catonsville, Maryland

Home Economics

Sigma Sigma Tau; Wesleyanettes 1, 2, 3, 4, (Treasurer 2, Vice President 4); F.T.A. 3, 4 (Treasurer 4); Home Economics 1, 2, 3, 4 (Secretary 2, Vice President 4); Intramural Sports 1, 2; Junior Follies.

"Bette" . . . "Floor-board" . . . No, but—only . . . Part interest in Maryland Inn for the past four summers . . . Medicine cabinet full of Beauty Counselor products . . . Home Ec. perfectionist . . . "Bet you can't guess how many blouses I have" . . . Known to frequent the library.



VIOLET ELLA FONNER

Washington, D. C.

English - Education

Phi Alpha Mu; Intramural Sports 1, 2; GOLD BUG 1, 2, 3; S.C.A. 1, 2; F.T.A. 3, 4; Junior Follies.

"Vi" . . . Found either in the Education department or asleep . . . Says what she thinks . . . "I don't drink or smoke" . . . Extensive reader . . . Advocates New York vacations . . . Fell asleep in "Long Day's Journey Into Night" . . . Has inside information on jet pilots.



CLARENCE LOUIS FOSSETT, JR.

Baltimore, Maryland

Economics

Alpha Gamma Tau; F.A.C. 2; French Club 1, 2 (Treasurer 2); GOLD BUG 2, 3; ALOHA 4 (Business Manager); Junior Follies.

Foss . . . A study in unanimated genius and "martyr" complexes . . . Famous for serious fraternity comments . . . "How's it going gang?" . . . Enjoyed searchlight demonstration at A.P. Hill . . . Likes to play with screen door springs in Blanche Ward Lobby . . . Has enjoyed colorful Econ career.



MARY LOU FOWLER

Owings, Maryland

Music - Education

Sigma Sigma Tau; Orchestra 1, 4; French Club 1, 2; Glee Club 1, 2, 3, 4; Wesleyanettes 3, 4; Sunday School Choir 3; F.T.A. 3, 4; Junior Follies; College Players 3.

"Lou" . . . "I swap" . . . Good will ambassador from Southern Maryland . . . Made a dress in an evening . . . Levine Hall, second home . . . Blue Devil fan . . . The ukelele kid with the Calypso beat . . . Thinks it's a treat to beat your feet on the Ocean City sand.





MICHAEL FRIEDMAN

Brooklyn, New York

Pre-Med

Alpha Gamma Tau; Tri-Beta 1, 2, 3, 4 (Vice President 4); F.A.C. 2, 4; Intramural Sports; Junior Follies; ALOHA 4 (Associate Editor).

"Ishmael" . . . Western Maryland's answer to Univac . . . Created complete state of confusion as head waiter . . . One of the tribe . . . True Bachelor . . . "Psychology, man I'm never going to read that" . . . "Ginny, a large pizza" . . . Caretaker of seventh green . . . "Hey, watch my embryo."



NORMA JEAN FULGHUM

Hyattsville, Maryland

Sociology - English

Phi Alpha Mu (President 4); F.A.C. 2, 4; Argonauts 3, 4 (Secretary); Tri-Beta 2, 3, 4; Trumpeters 4; Dorm Council 4; S.C.A. 1, 2; Pom Pom Team 4; Intersorority Council 3, 4; Who's Who.

"Norm" . . . Organizer supreme . . . Answered to the trumpet's call . . . "And such as that" . . . A hard working girl who managed dual majors . . . True advocate of the purple and white . . . "Hey, kids" . . . Always in a rush . . . A smiling face and a helpful heart.



BEATRICE EILEEN GALVIN

Baltimore, Maryland

Sociology

Sigma Sigma Tau; MSM 1, 4; Pom Pom Team 3; Junior Follies.

"Ei" . . . "P.H." . . . Sleepy time gal . . . Three year member of the dining hall crew . . . Loves any color as long as it's red . . . One of the Bobbsey twins . . . Believes in the four year roommate plan . . . The "eyes" of the "Big 13" . . . Plans to pound Baltimore's pavements as a social worker.



BEVERLY DUGAN GARCIA

Wynnwood, Pennsylvania

Biology

Sigma Sigma Tau; Tri-Beta 1, 2, 3, 4; Junior Follies; S.C.A. 3, 4; Intramural Sports 1.

"Bev" . . . One of Kershner's specimens . . . Gamma Bet all the way . . . Hails from Pennsy . . . Leaves Western Maryland a sister . . . The shy one of "the 13" . . . Helps Ethel cart food out of the dining hall . . . One of those rare creatures who goes to breakfast . . . Ice cream after lunch . . . Gained an ounce once.



DICKINSON EMERSON GARDINER

Gloucester, New Jersey

History - Education

Delta Pi Alpha; Baseball 3, 4; Wrestling 3.

"Round Man" . . . Gremlin . . . Remembered for never getting mad . . . Great lover of summer camp . . . Wrestler famous for counting lights in Gill Gym . . . Preachers' football dependable . . . Couldn't see eye to eye with education or R.O.T.C. . . . Known to lock door whenever he had food . . . The little man.



RONALD IRVIN GLAESER

Brooklyn Park, Maryland

Pre-Dental

Alpha Gamma Tau; A.N.W. Dorm President 4; Tri-Beta 2, 3, 4; Men's Council 4; Junior Follies.

"Klanlke-Ding!" . . . Heads Glen Burnie way on Friday . . . Knows every girl on campus . . . Has good taste . . . General handyman . . . Poppa of A.N.W. . . . "Gee whiz, the Bug wants to see me again" . . . One man spring house committee . . . Buyer for the Bachelors . . . Kershner's test critic . . . "Bless you" . . . Always seen with coffee.





RUTH ARLENE GLENN

Baltimore, Maryland

Biology - Chemistry - Education

Sigma Sigma Tau; Westminster Fellowship 1, 2 (Secretary-Treasurer 2); Junior Follies; French Club 1, 2; Glee Club 1; Sunday School Choir 1, 2; F.T.A. 4; Argonauts 4.

Ruth . . . Frequently seen in lab . . . "Wake me up in five minutes" . . . "Smarts" . . . Best recruiter the Air Force has . . . The smallest of the "Big 13" . . . VITAMINS! . . . Always spilling things . . . "If only weekends could be weeks" . . . Needs three hours to wash her hair.

JOSEPH GLORIOSO, JR.

Baltimore, Maryland

Art

Pi Alpha Alpha (Vice President 3); Intramural Sports.

Joe . . . Transfer from B.J.C. . . . Leading athlete and coach of Black and Whites . . . Only boy to break a foot playing volleyball . . . Traded Jim for better roommate . . . "Marion, what a chick!" . . . Has a cozy apartment . . . Supported by wife . . . Still likes dorm bull sessions . . . "Remember that while you are thinking, I am."

ANN RICHWIEN GORMAN

Baltimore, Maryland

Phys. Ed. - Sociology - Education

Sigma Sigma Tau; Intramural Sports 3, 4; W.A.A. 4; M.S.M. 4; Junior Follies; F.T.A. 3, 4.

"Gorm" . . . "So who else wears size twelves?" . . . One of Parker's whistle blowers . . . "Is this in color?" . . . Lone Phys. Ed. major of the Senior Class . . . "Baughers anyone?" . . . Refugee from State Teachers . . . In the vicinity of all sports . . . Wigwam?—Ugh! . . . The quiet one of the second floor wing . . . Her car—of the type you peddle.



ANNE ELIZABETH GRANT

Snow Hill, Maryland

Biology

Delta Sigma Kappa; Tri-Beta 3, 4; Sunday School Choir 3, 4; Junior Follies.

Ann . . . Transferred from Salisbury State Teachers' College . . . "You know what I mean" . . . Always seen with a box of soap flakes . . . Plays the piano . . . Wears a path between Blanche Ward and Science Hall . . . Future airline hostess . . . Hates to write letters . . . Native Eastern-Shorer . . . Ocean City every August.

JEAN DOROTHY GRENZER

Baltimore, Maryland

Biology

Phi Alpha Mu; French Club 2; Tri-Beta 2, 3, 4; Junior Follies; Argonauts 3, 4.

"Grenz" . . . The other twin . . . Graduating M.U.S. member . . . "You do it kids, I'm going to bed" . . . Never seen without a weed . . . Her life will always be "Sonny" . . . The Bachelors are serenading, let's sing the Preacher song . . . Somebody please play "Chances Are."

JOAN FRANCES GRENZER

Baltimore, Maryland

Sociology

Phi Alpha Mu; F.A.C. 2; Junior Follies; Intramural Sports 1; Classics Club 1.

"Joanie" . . . Graduating member of the M.U.S. . . . Noted for Yacht Club fame . . . Movie-goer during exam week . . . From brown to gold over the summer . . . Still looking for that dying millionaire . . . Younger half of the twins . . . Known to study in her waking hours—never awake.





JOHN GILMAN GUNDERSON

Pikesville, Maryland

English

Delta Pi Alpha (President 4); Tennis 1, 2, 3, 4 (Captain 4); Wrestling 3; J.V. Basketball 1; Senior Class President; S.G.A. 4.

"Johann" . . . Co-writer of the Follies . . . Senior Class president and capable Preacher leader . . . Consistent tennis player and captain . . . Surprised campus with April marriage . . . Frequent host to friends in Vetville . . . Liked by all.



DONALD DANIEL HAAS

Baltimore, Maryland

Physical Education - Education

Delta Pi Alpha; Football 2, 3, 4; Track 2, 3, 4.

Dads . . . Will always be known by brown attire . . . Loves football . . . Transfer from B.J.C. . . . Joined the Preachers at mid-semester . . . Doubles up on R.O.T.C. courses . . . Frat meeting cutter . . . Famous football stitches.



DAVID JAMES HARPER

Trenton, New Jersey

Philosophy - Religion

Gamma Beta Chi; S.C.A. 2, 3, 4 (Treasurer 3, President 4); Choir 2, 3, 4; F.A.C. 4; Wesleyans 2; Argonauts 3, 4; M.S.M. 2, 3, 4; Alpha Kappa Alpha 2, 3, 4; Sunday Fellowship 3; Who's Who.

"Dave" . . . "Bear" . . . "Mole" . . . Lehigh transfer . . . Loves eats, brothers, and "Minnie" . . . Bathroom Caruso . . . Loved the duck farm . . . Missed Paduchie . . . Hates neighbor weight lifters, but lifts weights . . . Tickles the ivories . . . Hobby is manufacturing paper boxes . . . "Budget before sack" . . . "Anybody seen 'Dennis'?"



JAMES REDINGTON HAYES

Buffalo, New York

Physical Education

Delta Pi Alpha (Treasurer 4); Football 1, 2, 3, 4; Intramural Basketball 2, 3, 4; Intramural Softball 2, 3, 4; Junior Follies.

"The Bear" . . . Lives with a Midget, a Snoopy, and a Nerve . . . "Wal, ah, I don't know!" . . . Three year man on hardwood under "Biggie" . . . Mailman of the highest caliber . . . Learned arts and crafts at A.P. Hill . . . "J. Board" . . . Ben Hogan of 345 . . . Likes ice cream with peanuts . . . Moneybags of frat . . . Wears pajamas only during hibernation.



MARCIA JEAN HAYES

Baltimore, Maryland

Home Economics - Education

Sigma Sigma Tau; Home Economics Club 1, 2, 3, 4; Pom Pom Team 2, 3, 4; F.T.A. 3, 4; Junior Follies.

"Marce" . . . Ardent skunk collector . . . Keeps the U.S. Post Office working overtime . . . Juke box fiend . . . Founder and president of many "private" clubs . . . Blonde bombshell in a pink convertible . . . Wit personified . . . "Sewed up" her junior year . . . Has lived in a zoo of gold fish and parakeets . . . Ocean City beach comber . . . Pink laundry, pink socks, pink, pink, pink.



WILLIAM BRUCE HOLBRUNER, JR.

Martinsburg, West Virginia

Physical Education - Sociology

Delta Pi Alpha; Football 1, 2, 3, 4; Basketball 1, 2, 3, 4; Track 1, 2, 3, 4; Junior Follies; Intramural Sports.

"Dick" . . . Attends classes only when hunting season ends . . . Has language all his own . . . "All you got to do is 'poosh' it" . . . Spruce Pine Hollow is his haven . . . Member of N.G.A. . . . Most unpredictable member of Clower's team . . . A survivor of three semesters in Old Ward with Chuck Smith.





WAYNE VERNON HOLTER

Frederick, Maryland

History - Education

Gamma Beta Chi; Rifle Team; French Club.

"Plankle" . . . "Clunk" . . . W.M. claim to rifle fame . . . Known to complain at times . . . Wears a red and blue jacket on campus . . . Will always be remembered as McKinstry's "bugle boy" . . . Winner of many rifle awards . . . A Whitfield history scholar.



JOHN HENRY HORT

Alva, Oklahoma

Physical Education

Delta Pi Alpha; French Club 2, 3, 4; F.A.C. 2; Track 1, 2, 3, 4 (Captain 3, 4); Football 1, 4; R.O.T.C. Battalion Commander; Intramural Sports 2, 3, 4; Junior Follies; Outstanding Athlete Award 2; Who's Who.

"Snoopy" . . . Ernie Glotz . . . Loyal supporter of the Colts and good ole Oklahoma . . . A bug for staying in shape . . . Likes Preachers and "P.K.'s" . . . Future R.A. officer . . . Has been known to deviate from the right track . . . Army brat . . . Track man of note . . . Harlowe's "favorite" son.



MARY LEONA HOTCHKISS

Hyattsville, Maryland

Biology

Phi Alpha Mu; S.C.A. 1, 2, 3, 4; Canterbury Club 1, 2, 3, 4 (Secretary-Treasurer 3, President 4); GOLD BUG 1, 4 (Copy Editor 4); Tri-Beta 1, 2, 3, 4 (Secretary 4); Glee Club 1, 3, 4; Junior Follies.

"Hotchie" . . . Fourth floor mole ambassador . . . Famous for "care" packages from home . . . Avid Canterburyan . . . G. B. fan . . . Pony tail curlers . . . Bull sessions . . . Spent many hours with frogs, cat, tissues, and microbes . . . "Holy jumpin' cat fish."



MARGARET SOUTHGATE HULL

Baltimore, Maryland

Biology - Education

Sigma Sigma Tau; F.A.C. 1 (Co-Chairman 4); S.C.A. 1, 2, 3, 4; *Intersorority Council* 3; *Wesleyanettes* 2, 3, 4 (Secretary 3, President 4); *Glee Club* 1, 3, 4; *Tri-Beta* 1, 2, 3, 4; F.T.A. 3, 4; *Intramural Sports* 1, 2, 3, 4; *Junior Follies*.

"Marge" . . . Night owl of the Mole Society . . . Back rubber supreme . . . "Hullie" . . . Dennis the Menace's arch sponsor . . . John's interior decorator . . . "You mole" . . . Loves french fries, green scarves, and "bear" . . . Lab trio . . . Anniversary roses . . . "Marge barge" . . . Reformed vitamin user . . . Big plans for 1960.

BARBARA TILLINGHAST HUNT

Chevy Chase, Maryland

Home Economics

Phi Alpha Mu; *Home Economics Club* 1, 2, 3, 4; *Choir* 3, 4; *Junior Follies*; *Intramural Sports* 1, 2, 3, 4.

"Hunt" . . . Alarm clock of Blanche Ward . . . Member of the famed Mole Society . . . "Tomato Paste" . . . Blushes . . . Baseball enthusiast . . . "Isn't that exquisite?" . . . *Phi Alpha Sextette* . . . "Whoa" . . . Summertime dietician . . . Impatient knitter . . . Les Elgart fan . . . True friend.

CHARLES EDWARD HUNT

Towson, Maryland

Pre-Med

Alpha Gamma Tau; *Tri-Beta* 2, 3, 4; *International Relations Club* 3, 4 (Treasurer 4).

"Song Bird" . . . "Excuse me, I have to study for a test" . . . Only Science Hall knows how much he studies . . . Served Uncle Sam overseas . . . Wears white shirt and tie to classes . . . Follows news about new drugs . . . Has plenty of pills . . . Med-school his Mecca.





HARRY GORDON HURLBRINK, JR.

Towson, Maryland

Economics

Alpha Gamma Tau; International Relations Club 3, 4; Junior Follies.

"Gordie" . . . Bachelor all the way . . . Good dresser . . . Says anything that pops in his mind . . . Sarcastic? of course not! . . . Personality plus . . . Terror of A.N.W. in freshman year . . . Advocate of night golf and other evening activities . . . Thought A.P. Hill was just like a country club . . . Has a nation-wide fan club.



GLORIA LEE JONES

Pitman, New Jersey

English - Education

Phi Alpha Mu; Intramural Sports 1, 2, 3; May Court (Duchess 2, Attendant 3); F.T.A. 3, 4; Class Secretary 1, 2; S.G.A. 4; ALOHA 4; Junior Follies.

"Lori" . . . "Ladder Legs" . . . The girl who swam at night . . . 3:00 A.M. journey to Friendship Airport . . . Startled entire dining hall with discovery of mouse . . . Fiend for "Koffe Klasche" . . . Big girl afraid of little bugs . . . "Slats" . . . Haunts Science Hall . . . Our Dorothy Dix . . . Future-anywhere but South Jersey . . . The Preachers' Favorite.



JOHN BENEDICT JOY, JR.

Taneytown, Maryland

Economics

Pi Alpha Alpha; French Club; Intramural Sports.

John . . . The day-hop who drives that slick looking Buick . . . Married . . . Has three children . . . Top-rate economist . . . Thinks the Sigmas are the neatest . . . Sure to get his money's worth . . . Holds a full time job . . . A great guy with a warm smile . . . "Do you know who?" . . . "My wife Janet."



PATRICIA RUTH KRELL
Washington, D. C.

Sociology

Phi Alpha Mu; Glee Club 1; Intramural Sports 1, 2, 3, 4; College Players 4; GOLD BUG 1, 2; Junior Follies.

"Patty-Poo" . . . Second generation McDaniel Bohemian . . . Coffee and cigarettes for breakfast . . . Prefers a shag cut . . . Avid fan of Thomas Wolfe . . . "Come on you guys—Grow" . . . "Do not forsake me—Anne Acree" . . . "I'm Electra and mourning becomes me."



JEAN KUHLMAN
Baltimore, Maryland
English - Education

Phi Alpha Mu; Intramural Sports 1, 3, 4; F.T.A. 3, 4; GOLD BUG 1, 3, 4; Junior Follies.

"Kuhlie" . . . Mischief in the night . . . Makosky fan . . . Occasionally goes to classes . . . Partial to "Inns" . . . Habitual inhabitant of the Grille . . . Car on campus for four years . . . Left the Rideau high and dry . . . A perfect lamb in the Follies . . . "Ah, kids, you just don't understand" . . . Service with a smile.



JEAN MILLS LAMBERTSON
Pittsburgh, Pennsylvania
English - Education

Phi Alpha Mu; GOLD BUG 1; Intramural Sports 1, 2, 3, 4; May Court 1; Majorettes 1, 2, 3 (Captain 2, 3); R.O.T.C. Sponsor 4; F.T.A. 3, 4; F.A.C. 4; College Players 3, 4; Pom Pom Team 4; Junior Follies.

"Lamby" . . . Sheepdaughter . . . "I really eat it up" . . . Wears knee highs on special occasions . . . Has been known to deviate from the right track . . . Cuts her hair periodically . . . Blouses, blouses, blouses . . . Roommate is still trying to teach her to draw a straight line.





BARBARA ANN LAWRENCE

Los Angeles, California

Psychology

Iota Gamma Chi (President 4); Intersorority Council 3, 4 (President 4); S.G.A. 4; Women's Council 4; Intramural Sports 1, 2, 3, 4; Psychology Club 3, 4; Junior Follies.

"Barbe" . . . Member of the exclusive bridge club . . . A pro at delegating power . . . Lost her tail—pony, that is . . . "Now it seems to me" . . . Favorite occupation is sleeping . . . Can always be found "studying" at one A.M. . . . California, here I come!



HOWARD DAVID LEVIN

Brooklyn, New York

Pre-Dental

Alpha Gamma Tau; Tri-Beta 2, 3, 4; Intramural Sports.

Howie . . . Steady and loyal Bachelor . . . Deserted his roommate for a cute lass from the big city . . . Only Vet who claims the Follies Bergères was just another show . . . Conscientious perfectionist in the laboratory . . . Likes to eat and doesn't care who knows it . . . Is never seen visiting a sick friend with friends.



NANCY ISABELLE LINDSAY

New Windsor, Maryland

Home Economics - Education

Phi Alpha Mu; College Players 3, 4; Home Economics Club 1, 2, 3 (Vice President 4); R.O.T.C. Sponsor 2 (Queen); May Court 1, 3; French Club 1, 2; Intramural Sports 1, 2; F.T.A. 3, 4; Junior Follies.

"Gnance" . . . Second generation McDaniel Bohemian . . . Western Maryland's answer to Hollywood . . . "Plutonic flowzie" . . . More phone calls than Dun and Bradstreet . . . La donna e mobile . . . Gave up exercises for Lent.



DONALD HORAN LOTZ

Baltimore, Maryland

History - Education

Pi Alpha Alpha (Vice President 4); Dormitory President 4; S.G.A. 4; Men's Council 4; Argonauts 3, 4 (Treasurer 4); F.T.A. 3, 4; L.S.A. 1; Inter-Fraternity Council 4; Junior Follies.

"Don" . . . House mother of Daniel MacLea . . . Recipient of weekly Care packages . . . Got through summer camp with abscessed tooth and blistered feet . . . Ask him what B.C. means . . . "Who can I get a date with?" . . . Authority on summer life at Ocean City.

JEAN MARIE LUCKABAUGH

Baltimore, Maryland

Economics

Sigma Sigma Tau (Treasurer 4); L.S.A. 1, 2, 3, 4 (Secretary-Treasurer 2, President 4); W.A.A. 3, 4 (Vice President 4); Choir 3, 4; Glee Club 1, 2, 3; S.C.A. 1, 2, 3, 4; Wesleyanettes 1, 2; Sunday Fellowship 1, 2, 3, 4; Choir; McDaniel Hall Fire Warden 4; Intramural Sports 1, 2, 3, 4; Junior Follies.

"Lucky" . . . Ardent fan of the "Birds" . . . "Tito" . . . Spent five months in Labor . . . Co-extinguisher of McDaniel's fires . . . The athlete of the "Big 13" . . . juggles Sigma books with hard earned econ talent.

MILDRED ESTELLE MACKUBIN

Baltimore, Maryland

Religion - Sociology

Sigma Sigma Tau; College Players 4; French Club 1, 2; Dorm Council 2; S.C.A. 1, 2, 3, 4 (Cabinet 3, 4); M.S.M. 1, 2, 3; Wesleyanettes 1, 2, 3, 4 (President 4); Junior Follies.

"Millie" . . . "He's so-o-o sweet" . . . Dean Howery's right hand girl . . . Loves dainty things . . . Fall bride-to-be . . . Spends every weekend at home . . . Believes in eating, sleeping, and exercising . . . Loves children . . . Ardent knitter . . . Should own part interest in Coke company.





JAMES DAVIS MANNING
Dundalk, Maryland

Psychology

Pi Alpha Alpha; Wesleyans 1, 2; M.S.M. 1, 2, 4; Psychology Club 3; Junior Follies; Glee Club 4.

"Jim" . . . Never seen at WMC on weekends . . . Staunch complainer about dining hall food . . . Known as "Mason" to fellow Spanish students . . . Blushes at shady stories . . . Will be seen someday behind a pulpit . . . Holds world's record for number of roommates . . . Anemic paddler at bidding time . . . Took psychology to analyze himself.



ANN MARYANOV
Cambridge, Maryland

Psychology

Sigma Sigma Tau; International Relations Club 1; Intramural Sports 1, 2; Canterbury Club 1, 2, 3, 4; Tri-Beta 2, 3, 4; French Club 1; Junior Follies.

"Rusty" . . . Second generation McDaniel Bohemian . . . The Independent Spirit . . . Once seen reading the *Atlantic Monthly* at the Pit . . . The Epitome of procrastination . . . Unlimited vocabulary of four-letter words . . . The Mad Russian . . . Once crucified.



JAMES EVERETT MAY
Finksburg, Maryland

Chemistry

Gamma Beta Chi; Wrestling 1; Track 1, 2, 3, 4; Junior Follies.

"Jim" . . . "The Cat" . . . One of the last to leave Old Ward . . . Hates those crazy trash cans . . . A mean man with a glass and a paddle . . . Cherished memories of many frat parties . . . Interested in plants and the gardens . . . Master architect of Gamma Bet's Sweetheart Ball . . . Highest of the pole vaulters . . . "I'm broke—guess I'll have to play pool" . . . "Hey, subs here."



FRANK LYNN MAYER
Darlington, Maryland

History of Art

Gamma Beta Chi (President 4); Classics Club 1, 2, 3, 4 (President 4); ALOHA 4; Interfraternity Council 4; Junior Follies.

Gamma Bet's Passion Bunny, Dear John, and Bird-dog . . . Green Terror . . . Soccer goalie . . . "You can use my car" . . . A four year Ridington man . . . Loves languages . . . Favored by les femmes . . . Suffered a broken heart when Dr. Mac left . . . "Let's decorate for the dance all night" . . . Only Gamma Bet Dean Howerly ever kissed.



ROBERT ALEXANDER McCORMICK
Hyattsville, Maryland

Pre-Med

Pi Alpha Alpha (President 4); Men's Glee Club 1, 2, 3; Tri-Beta 1, 2, 3, 4 (Treasurer 4); Interfraternity Council 4; Canterbury Club 1, 2, 3, 4; Argonauts 3, 4; Junior Follies.

"Boy that coffee's good" . . . I have thirty-five appointments today . . . Classical music fan . . . Loves to theorize . . . Likes to smoke in secret . . . "Penny Pincher" . . . Slightly receding hairline . . . Has 20-20 vision with glasses . . . Stopped studying in senior year.



ROBERT NOEL McQUAY
Baltimore, Maryland
Sociology

French Club 1, 2.

"Bob" . . . A transfer student from B.J.C. . . . A Vet . . . A day-hop until his last semester . . . Exceptional interest in social work . . . Field work at Rosewood . . . A man of the world . . . Had first hand experience with juvenile delinquents . . . Never misses a movie . . . Typical Joe College . . . Late hours.





FLORENCE AMELIA MEHL

Riverton, Maryland

English

Phi Alpha Mu; GOLD BUG 1, 2, 3, 4 (*Editor-in-Chief* 4); *Intramural Sports* 1, 2, 3, 4; S.C.A. 1, 2; *Trumpeter* 4; *Argonauts* 3, 4; *Class Vice President* 3, 4; *Junior Follies* (*co-author and co-director*); *Who's Who*.

"Flo" . . . "Flora" . . . Owns Elvis . . . Never goes home alone . . . Makosky worshipper . . . Needs 48 hour day . . . Ask her about O.C.'s bacon . . . Alternately curses and praises GOLD BUG . . . Always the poet . . . Staunch supporter of Rec Hall . . . "It's not what you are——" . . . Dangerous without glasses.



GAIL MERCEY

Washington, D. C.

Art

Phi Alpha Mu (*Chaplain* 4); *Pom Pom Team* 2, 3; ALOHA 4; *Intramural Sports* 1; *French Club* 1, 2; *Junior Follies*.

"Merce" . . . Staunch member of the F.N.C. and M.U.S. . . . One of campus' best dressed . . . From DA to pony tail in four years . . . "Do you mean you don't know who Picasso is?" . . . Adopted child of Ginnie and Oz . . . Da Da fan . . . "That's blah" . . . Phi Alph's chaplain . . . Eccentric . . . A Greenwich village Bohemian.



RALPH LEROY MEYER

Perry Hall, Maryland

English

Pi Alpha Alpha (*Secretary* 4); *Intramural Softball*.

Ralph . . . Pre-flight . . . Black and White's top ping-pong player . . . Champ at chess . . . "Who has a cigarette around here anyway?" . . . Coffee in his veins . . . "Anyone for a cup of coffee?" . . . "That'll be the day!" . . . Impersonation of Dr. Makosky in *Hopkinsbury Tales* . . . Intellect of Bible Club . . . Soon to head for Capital University in Columbus, Ohio.



GENE LAMAR MICHAELS

Union Bridge, Maryland

Art - Education

Gamma Beta Chi; French Club 1, 2; F.T.A. 4; College Choir 4; Soccer 1, 2, 3, 4; Track 2; Baseball 1, 3, 4; Intramural Basketball 2, 3, 4.

"Geno" . . . Swears Carroll County athletes are best . . . The Golden Orator of GBX . . . Been known to kick a soccer ball anywhere and everywhere . . . "Don't sweat it!" . . . "Weshoulda-betem" . . . Likes to eat.



DANIEL ELLSWORTH MILES

Sparks, Maryland

Sociology

Pi Alpha Alpha; Sunday School 3 (President 4); Wesleyans 1, 2.

"Danny" . . . Wednesday and Saturday night visitor to Sinai Hospital . . . Served as hospital attendant at Rosewood . . . Thinks it better to sleep at the wheel of his car than in bed . . . "Well, dad-burn it" . . . A dapper Dan of the dining hall clan . . . "Nothing like penicillin to pick you up" . . . Gentleman of note . . . Loyal Black and White.



GERARD SHELDON MILLER

Arbutus, Maryland

Political Science

Delta Pi Alpha; Football 1, 2, 3, 4; Wrestling 2.

"Squirt" . . . Gained a lot of yardage for the football team most of which he doesn't remember . . . Saw Korea from a parachute . . . Joined Vetteville clan after his sophomore year . . . Proud father . . . Owner of new car . . . A future Poli Sci politician . . . Always ready with a pun or story.





CALVIN WRAY MOWBRAY

Cambridge, Maryland

History - Education

Gamma Beta Chi; S.G.A. 1, 2, 3, 4 (*President* 4); *Men's Council* 1, 2, 3, 4 (*Chairman* 4); *Tennis Team* 1, 2, 3, 4 (*Captain* 3); *French Club* 1, 2; I.R.C. 1, 2; *Rifle Team* 1; *Interfraternity Council* 3; *Junior Follies*; F.A.C. 2, 4; F.T.A. 3, 4; *Traffic Court* 2; *Who's Who*.

"Wray" . . . Dimples, the kid Mowbray . . . W.M.C.'s gift to politics . . . Pancho Gonzales of the good professor's tennis team . . . Defender of the beloved Eastern Shore . . . Finds President's porch comfortable at night.



RHEBA ALICE PALMER

Berlin, Maryland

English - Education

Iota Gamma Chi; *Glee Club* 1, 2; *Intersorority Council* 4; F.T.A. 3, 4; M.S.M. 3, 4; S.C.A. 3, 4; *Junior Follies*.

"Rheb" . . . One of those who came when the English Department said, "We need you." . . . Loyal to the Shore . . . Teased about her accent . . . Turns beautiful shades of red . . . Senior year letter writer . . . Up for breakfast once.



ROBERT JOSEPH PASSERELLO

Manville, New Jersey

Economics

Gamma Beta Chi; *Tennis* 2, 3, 4; *Basketball* 2, 3; *Carroll Club* 3, 4; R.O.T.C. 2, 3, 4; *Junior Follies*; *Intramural Football* 2, 3, 4.

"Pass" . . . Argues for sake of arguing . . . Got paid to keep his car off-campus . . . Held C.U. to nine goals . . . A steady tennis player . . . Says tennis improves his ping pong . . . Jailed for disturbing the peace . . . Has memories of sunny California . . . Famous towel collection.



CLAUDIA ANN PAYNE
Washington, D. C.

Art

Sigma Sigma Tau; Dorm President 4; Women's Council 4; Intramural Sports 1, 2, 3, 4; I.R.C. 1, 2, 3 (Secretary 3); CONTRAST (Art Editor 3, 4); F.A.C. 4; S.G.A. 4.

"Clau'd" . . . "Claw" . . . Western Maryland's own Mata Hari . . . Friend of equestrian quatraps . . . Dabbles in paint and poetry . . . McDaniel's warden . . . Rods around the campi in a '50 Ford . . . White jacket finally got her . . . Has been known to be late upon occasion . . . Music for the mystic . . . Psychoanalyzes upon request.



SCOTT PHILLIPS
Westminster, Maryland
English - Education

Gamma Beta Chi (Secretary 3, 4); F.T.A. 3, 4.

First to leave the dorm to bite the dust . . . Gamma Bet . . . Darn nice guy . . . Pushes button on crazy machine in A & P . . . Rods around in big Ford . . . "If you want more of my life tune in later."



RICHARD LAWRENCE PLASKET
Riverside, New Jersey
Political Science

Delta Pi Alpha (Secretary 4); F.A.C. 2, 4; Sports Publicity 2, 3, 4; French Club 3; I.R.C. 1, 2, 3, 4; Junior Follies; ALOHA 4; Class Treasurer 4.

"Plastic Man" . . . Blind mouse wearing convict shirt at soccer games . . . From South Jersey where the marshes grow . . . Often visited at the Management House . . . Did part of summer camp training at Ocean City . . . A.P. Hill's most celebrated sports writer . . . Secretary for the Preachers . . . Prodigy of Papa Hurt.





MARIE QUINTANA

Baltimore, Maryland

English - Education

Phi Alpha Mu; Intramural Sports 2, 3; F.T.A. 3, 4; Junior Follies.

"Quince" . . . "Oh, kids!" . . . Jammed four years of study into three years of play . . . Miss Fashion Plate . . . "Oh, I'm upset" . . . Talks night and day . . . Owns a pair of the craziest socks in town . . . "Close the light." . . . Does wonders with the little bit of hair she has . . . Phi Alpha pledge bride . . . "Vive la espanola." . . . Neatness personified.



CAREY RICKABAUGH

New Castle, Pennsylvania

Political Science

I.R.C. 4.

"Rick" . . . A transfer from Grove City College . . . "Oh, where did you say?—I've been there." . . . Philosopher about anything and everything at any time . . . Smiling member of the waiter's union . . . A real friend.



THOMAS EDWARD RIGGIN

Baltimore, Maryland

Sociology

Delta Pi Alpha; Football 2, 3, 4; Basketball 1, 2, 3, 4 (Captain 3); Carroll Club 1, 2, 3, 4; Junior Follies.

"Wimp" . . . Last charter member of N.G.A. . . . Turned squirrel hunter his last year . . . Hates longhairs . . . "I shed blood for you." . . . "Doc Russell, did I tell you my brother is crazy." . . . Never agitates . . . "I'll get my horse and go see my Queen bee."



WILMA ANN ROBERTSON

Rockville, Maryland

Home Economics

Sigma Sigma Tau; Home Economics Club 2, 3, 4; W.A.A. 1, 2, 3, 4 (Secretary 3, Treasurer 4); French Club 1, 2; Junior Follies; Tri-Beta 4; Homecoming Court 2, 4 (Queen 4); R.O.T.C. Sponsor 2, 3 (Queen 3); Intramural Sports; F.A.C. 2, 4.

"Willie" . . . "W.T." . . . The girl who can't do anything, but always does . . . "Oh, what'll I wear?" . . . Graces beauty courts . . . Set up housekeeping on campus for six weeks . . . One of the O.C. suntan kids.

JANE ELISABETH ROEDER

Catonsville, Maryland

Sociology

Sigma Sigma Tau; S.C.A. 1, 2, 3, 4 (Secretary 4); F.A.C. 4; M.S.M. 1; Glee Club 1, 2, 3; College Players 3, 4; Wesleyanettes 1, 2, 3, 4 (Secretary 2, Treasurer 3); Junior Follies; Class Secretary 3; Intramural Sports 1.

"J.R." . . . "Rote" . . . "Aww Jack" . . . A firm believer in afternoon naps, exercises, and going to bed early . . . Collected "Yes" box tops for ceiling decoration . . . Little mole . . . "My word" . . . Sweet, innocent little Nell . . . Prima ballerina? . . . Likes antique lamps.

ANTHONY SPYROS SARBANES

Salisbury, Maryland

History

Delta Pi Alpha 2, 3, 4 (Treasurer 3, Vice President 4); Basketball 1, 2, 3, 4; F.A.C. 4 (Co-Chairman); S.G.A. 4; Interfraternity Council 4; French Club 1; Battalion Staff 4; Who's Who.

"Tony" . . . "Battali-o-o-on, attench-hut." . . . Ate up summer camp . . . Seeks food like a blood hound . . . "She's choice, good material" . . . Preachers' star pass receiver . . . Been known for burning the candle at both ends . . . The rounder round man . . . Volunteers for anything . . . "Ah, come on you guys!"





ROGER LEONARD SCHELM

Westminster, Maryland

Political Science

I.R.C. 2, 3, 4 (Publicity Manager 3, President 4); Men's Glee Club 2; Junior Follies.

"Rog" . . . Sgt. Allgire's "Sheriff" . . . Day hop turned dorm resident . . . Reputation for pickup truck, ten gallon hat and molasses cookies . . . Ex-steer rancher turned military enthusiast . . . "I loved Camp!" . . . Has been known to enjoy atmosphere of Levine Hall in spare moments . . . "Oh, boy, you guys, she's really neat." . . . "Fire, Schelm!"



GEORGE WILLIAM SLADE III

Baltimore, Maryland

History - Education

Gamma Beta Chi; F.A.C. 2; Chairman, Junior-Senior Prom; Junior Follies; French Club 1, 2; F.T.A. 3, 4; Classics Club 3, 4; Rifle Team 1, 2 (Manager 3).

"Bill" . . . One of the last to leave Old Ward . . . Likes ketchup on his eggs . . . A former Bostonian . . . "Anybody want to play pinochle?" . . . Only tiger to fail a P.T. test . . . "Whitey, is there a tiger in our barracks?"



WILLIAM JOHN SPAAR

St. Clairsville, Ohio

Sociology

Delta Pi Alpha (Sergeant at Arms 4); Football 1, 2, 3, 4 (Captain 4); Basketball 1, 2, 3, 4; Carroll Club (President 4); Who's Who.

"The Nerve" . . . "The Great Agitator" . . . "Jimmy, get up!" . . . "Did I ever show you where I was hurt?" . . . "Riggin, what makes you so slow?" . . . Loved summer camp . . . Sleeping and eating are favorite sports . . . N.G.A. backer . . . Frequent trips to McDaniel . . . Won M-D J.V. discus championship . . . "Airborne, all the way!"



NICHOLAS CHARLES SPINNATO

Baltimore, Maryland

Histry - Education

Delta Pi Alpha; Junior Follies; Band 1, 2, 3, 4; Orchestra 1, 2, 3, 4.

"Nick" . . . Hails from "Little Italy" . . . A Vetville fan . . . Quite a musician . . . Seen with drums at parties and the band at half time . . . A master of second-guessing professors' tests . . . "Hammerstein" of the Follies . . . Always has a word ready . . . A future teacher . . . Denise's daddy.



HAROLD RAY STEVENS

Elkton, Maryland

English

Gamma Beta Chi (Secretary 4); Argonauts 3, 4 (President 4); French Club 3, 4; F.T.A. 3; Band 1, 2; F.A.C. 2, 4; Junior Follies.

"Ray" . . . "What fools these mortals be." . . . Cleaned up GBX's minutes . . . "Can't do it—I gotta study." . . . Traded rec. hall for Science Hall in senior year . . . Has at least four cups of coffee each morning . . . Has ministerial tendencies . . . Shaves bi-annually . . . Wears glasses for looks . . . unique jitterbug style.



PAUL BRADLEY STEVENS, JR.

Baltimore, Maryland

Sociology

Pi Alpha Alpha; Wesleyans 2, 3, 4; Choir; Glee Club; Intramural Sports.

"Steve" . . . Commuting pre-flight from Baltimore . . . A Vet . . . Only Black and White to use Esquire Polish to shine his dome . . . "Hi ole' troop!" . . . Statistics fiend . . . "Who wants some coffee?" . . . "Who's driving Friday?" . . . Fooled em all by graduating from summer school . . . "This above all, to thine own self be true."





FREDERICK STOEVER

Leonia, New Jersey

Economics

Delta Pi Alpha; Carroll Club; Baseball 1, 2, 3, 4; Soccer 4; Wrestling 3, 4; Junior Follies.

"Fred-Boy" . . . Tried to make marathon walk from WMC to Leonia . . . Survived rooming with Pogo . . . Product of Jim Boyer's school for baseball players . . . Made soccer debut in blaze of glory . . . Weekend trips to northern New Jersey . . . Cole's most natural man . . . Speaks his own language.



FRED RUSSELL STONESIFER

Keymar, Maryland

Physics - Mathematics

Pi Alpha Alpha (Secretary 3); L.S.A. 1, 2, 4; Junior Follies; Intramural Sports.

"Fred" . . . Roomed with high school classmate for four years . . . Spent a unique "hell night" in hospital with broken jaw . . . Junior Follies' comedian . . . Never went to a frat party . . . Drives "The Kaiser" . . . Physics major . . . Optimist . . . Has a freshman brother.



FRANK STREET

Baltimore, Maryland

Economics

Delta Pi Alpha; Intramural Football and Softball; French Club 3.

"Frank" . . . Survived five semesters with Tom . . . South Baltimore boy makes good . . . Carvel ruined his summer business . . . Loyal preacher and frat football player . . . Member of last class to survive battle of "Old Ward" . . . Never could win a bet from "Birdlegs."



ELINOR FORREST SUMMERS

Boonsboro, Maryland

French - Education

Sigma Sigma Tau; Argonauts 3, 4; French Club 1, 2, 3, 4; F.T.A. 3, 4.

"Elinor" . . . Number one fan of Ted Williams and the Red Sox . . . One of Hildy's mademoiselles . . . Annual invite to the "Smarty-party" . . . Likes older men . . . Spent the summer of '57 at Western Reserve . . . Mickey Mantle doesn't exist . . . Before dinner drinks and after dinner snacks in hotel lounges . . . Has written several book reports . . . Dangerous with a cigarette.

GEORGE DEWEES SUMMERS

Westminster, Maryland

Physics

Gamma Beta Chi; Orchestra 1, 2, 3; Rifle Team 1, 2.

"George" . . . Day hop and three year man . . . "I live from day to day, and darn if it isn't fun!" . . . "Oh, yeah?" . . . Loves that lab . . . Gung-ho rifleman . . . Behind the scenes electrician . . . Violin virtuoso . . . Middle man for Hood alliances.

GEORGE SEATON TROTTER

Silver Run, Maryland

Philosophy - Religion

Alpha Gamma Tau; President Junior Class; Junior Follies; ALOHA; French Club; I.F.C. 4; Alpha Kappa Alpha.

"Trotts" . . . Conscientious Pre-flight . . . Active in campus affairs . . . Good-natured . . . "New York? Where's that?" . . . Famous for impersonations of summer charges . . . Extra-curricular work for Holthaus courses.





ROBERT PETER URQUHART

Eccleston, Maryland

Economics

Alpha Gamma Tau (Gamma 3, Vice Alpha 4); Class President 2; Soccer 1, 2, 3, 4; Golf 1, 2, 3, 4; Junior Follies; Intramural Basketball.

"Wheat" . . . "Anybody want to see my scar?" . . . Insists that his R.O.T.C. shoes make him pigeon-toed . . . Utilizes the flat swing in golf . . . Fabulous overbidder in pinochle . . . Often found with Lou-ball . . . Never misses breakfast . . . One of Dr. Price's prize students . . . "Come on, Dave-O, it's breakfast time."



ETHEL GERTRUDE VONDERHEIDE

Baltimore, Maryland

Mathematics

Sigma Sigma Tau; Argonauts 3, 4; Tri-Beta 1, 2, 3, 4; F.A.C. 2; Westminster Fellowship 1, 3, 4; S.C.A. 3, 4; Junior Follies.

"Eth" . . . An Argonaut who's always flunking out . . . Whole-hearted supporter of the potato chip industry . . . One of the few voluntarily rising for breakfast . . . Fondness for yeast cake . . . Has been known to blush . . . One of Spicer's curve raisers . . . Creates the illusion of quietness . . . Just ask her about the Air Force . . . One of the big 13.



WINIFRED ROBERTA WALSH

Westminster, Maryland

French - English - Education

Sigma Sigma Tau (President 4); Le Cercle Français 1, 2, 3, 4 (Secretary 3, President 4); Argonauts 3, 4 (Vice President 4); F.A.C. 2, 4; ALOHA (Associate Editor); Choir 1, 2, 3, 4; Glee Club 2, 3, 4; Madrigals 3; Intramural Sports 1, 2; Junior Follies; Trumpeters 4; Who's Who.

"Winnie" . . . "Hi ya, doll" . . . "Smarty" turned siren with "Bulls in the Night" . . . Entertains faculty in her room . . . Giggles and blushes . . . Ideal Sigma . . . Elle parle Français . . . Does "Mucho" work—at night . . . W.W. . . Talent plus . . . Last half of the wholesome room . . . "Toodlee, everybody!"



NATALIE JO WARFIELD

Silver Spring, Maryland

Religion

Phi Alpha Mu 2, 3, 4 (Treasurer 4); Choir 1, 2, 3, 4; College Players 3, 4; S.C.A. 1, 2, 3, 4 (Secretary 3, Cabinet 4); French Club 1, 2; Sunday Fellowship 2, 3; F.A.C. 2; Majorettes 4; Homecoming Court 1; Intramural Sports 1, 2; Junior Follies.

"Nat" . . . Always wanted to shock the campus . . . "I'm sooo happy." . . . Avon calling . . . "I've got a nummy special." . . . "Natalie-Jo-Babe-Warfield-Dad" . . . Earrings plus . . . "Look, I fit into C.J.'s skirt!" . . . Only mole to get education out behind the barn . . . "Toodles."



RONALD WILLIAM WEILAND

Catonsville, Maryland

Sociology

Gamma Beta Chi; Choir 3, 4; Soccer 3; Junior Follies.

"Ron" . . . "The Midget" . . . "Right in the knickers" . . . Alias "the Skunk" . . . An import from B.J.C. . . One of Prof. deLong's super tenors . . . Grinds a weekly path to Catonsville to keep tabs on his "midget-ette" . . . Only Gamma Bet who can control the paddle and not the ball . . . "Watch out for my Sputnik serve." . . . The Grille sticky bun.



GORDON MILLSON WEINER

Washington, D. C.

Biology

Alpha Gamma Tau (Gamma 4); Canterbury Club 1; Junior Follies.

"Buz" . . . Been 21 for four years . . . Clothes galore . . . Green Terror in his freshman year . . . Staunch supporter of George Shearing . . . Pre-med, once removed . . . A "convertible" personality . . . "Who says money can't buy everything?" . . . Likable, laughable with a big grin.





DONALD WEISS
Baltimore, Maryland
Pre-Med

Tri-Beta.

"Don" . . . A graduate of Baltimore Junior College and University of Maryland Law School . . . Gave up law practice to study medicine . . . A family man from Vetville . . . Enjoys playing bridge . . . Known to have trouble starting his car . . . Often seen lying down after two-hour gym session . . . White shirt friend . . . "Wait, I'll get my camera." . . . Steady and sincere.



MARGARET DENNY WHITFIELD
Westminster, Maryland

Music

Phi Alpha Mu; Choir 2, 3, 4; M.S.M. 1, 2, 3, 4; S.C.A. 1, 2, 3, 4 (Vice President 4); French Club 1; Girls Glee Club 1, 2; Argonauts 3, 4; Orchestra 1, 2, 3, 4; Concert Band 3, 4; F.A.C.; Who's Who.

"Grrrrrr-et" . . . Known to dress and make it to breakfast in two minutes . . . "Oh, my cats" . . . Cleans house after ten P.M. . . . "You, big buzzard!" . . . Passion for room decoration . . . Bursts forth with operatic arias in the middle of the night . . . "There's a fungus among us!" . . . Giggling spells . . . Magic fingers for knitting and piano.



BARBARA RANKIN WHITTINGTON
Baltimore, Maryland
French

Phi Alpha Mu; French Club 1; Junior Follies; College Players 4.

"Bee" . . . Dark haired beauty . . . Four year Preacher fan . . . Expert on current events . . . One of the "Quieter" Phi Alph's . . . Lives on cokes and chocolate chip cookies . . . "Fresh" is coming . . . Only female bass on campus . . . Has aversion to books . . . Gave up glamour for glasses her senior year . . . "My blue bedroom."





JOSEF WILLIAM WILKE
Baltimore, Maryland
Political Science

Alpha Gamma Tau; J.V. Football 1; I.R.C.

"Heap" . . . Flies a T-Bird . . . "The Fuhrer will rise again." . . . Biggest man on campi . . . "I can get you one cheap." . . . Well-equipped sportsman . . . Largest dining hall consumer Mr. Rice has ever seen . . . The Kreigminister of MacLea in his junior year . . . Looks great in bermudas . . . Good-natured and good dancer.

ERICH HENRY WILLEN
Westminster, Maryland
Physics

Pi Alpha Alpha (Treasurer 3, 4); Argonauts; Interfraternity Council; Electrician for College Players 1, 2; Intramural Sports; ALOHA 4; Junior Follies.

Ready grin . . . "Now fellows we don't want to spend it all" . . . Chief electrician and sidewalk superintendent for Black and White dances . . . "Well now, I don't know." . . . Dr. Summer's right-hand man . . . One of W.M.C.'s summer milkmen . . . "It wonders me" . . . Meat and potatoes man . . . Honorary member of McDaniel dorm management by decree of Dean Howery.

DAVID ROGER WILLIAMS
Wilmington, Delaware
English

Delta Pi Alpha.

"Dave" . . . "Pencils" . . . Slimmest Preacher on campus . . . Transfer student from Wesley Junior College . . . Pre-flight with major in English . . . Drove a Good Humor truck during the summer . . . Likes those cigarettes.





FLORIE WILLIS
Penns Grove, New Jersey
Home Economics

Phi Alpha Mu; Choir 4; Band 1; Majorettes 2, 3; Tri-Beta 1, 3, 4; ALOHA 4; Home Economics 1, 2, 3, 4; Junior Follies; Tennis 1, 2.

Capable mother Florie, keeper of secrets . . . "Cripes" . . . Smile of a Cheshire cat . . . sleeps on a board . . . Plays piano at four hour stretches . . . Supplies nightly mail to the military . . . "Proctor, I'm asleep." . . . Outplays male tennis addicts . . . Junior Follies Keyboard . . . Neatness personified . . . Likes purple and gold . . . "Did I get any mail?"



NANCY VIRGINIA WILLIS
Chevy Chase, Maryland
Philosophy - Religion

Phi Alpha Mu; GOLD BUG 1, 2, 3, 4 (News Editor 1, 2, 3, Managing Editor 3, 4); Dorm President 4; S.G.A. 4; S.C.A. (Cabinet 4); May Court 2; Cheerleader 2, 3, 4; Junior Follies; ALOHA 4.

"Dirty Nan" . . . Always a Gamma Bet girl . . . "The password is shazam." . . . One of the original mole presidents . . . Little mother of Blanche Ward . . . Worn a path to Times building . . . Indecision . . . Uncle Reuben fan . . . What does the "V" stand for? . . . Famous for "Wig-Walk" with C.B.



RAYMOND JOHN WRIGHT
Libertytown, Maryland
History - Education

Alpha Gamma Tau; GOLD BUG (Advertising Manager 3, Business Manager 4); Intramural Sports 1, 2, 3, 4; Junior Follies; Class Treasurer 1; Carroll Club 1, 2, 3, 4; F.T.A. 3, 4.

"White" . . . Outstanding for great use of tact . . . "I think I'll study for that test tomorrow morning instead." . . . Finds spiritual guidance in the Ohio Journal . . . "Let's go to a State Teachers' Convention." . . . Tried to learn Swedish on the side . . . Finds his greatest pleasure in harassing his roommate.

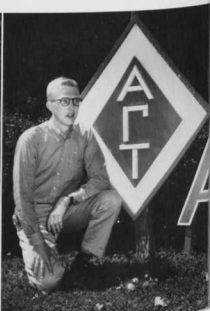



First row, left to right: Norma Fulghum, Winifred Walsh, Caryl Ensor. Second row: Judy Corby, Dr. Isanogle, Flo Mehl.

the trumpeters

"For if the trumpet give an uncertain sound, who shall prepare himself to the battle?" These words were quoted by Dr. Katherine Carmichael, Dean of Women, on May 19, 1944, when she addressed the first Trumpeters. From them came the name. This was the beginning.

Each succeeding year brought a new group of girls chosen on the same principles of character, scholarship, citizenship, and leadership in extra-curricular activities. Each year the names were different, but the principles they stood for remained the same. The Trumpeters became a tradition.

The goal of this organization is not mere recognition. It is the fulfillment of the pledge taken by its members to continue their devotion to their college and inspire others to do the same. It is a song of service strengthened each year by additional voices, singing: *"I pledge myself to make my life an example for those who look to me for leadership; to serve my college and those who share my devotion to her; to preserve the traditions of Western Maryland College, and to strive for the highest type of collegiate life."*



Jack Anderson



Judith Corby



David Harper

selected to appear in

who's

in american colleges



Margaret Whitfield



William Spaar



Winifred Walsh



Caryl Ensor



John Hort



Norma Fulghum

who

and universities



Anthony Sarbanes



Florence Mehl



Wray Mowbray



Willy Mack sings to assembled animals: "I'm the Head of the Farm."

willy mack's co-op . . .

Co-authors and co-directors Mehl and Gunderson confer with accompanist Florie Willis on the best way to make monotones sound musical.



The Junior Follies is more than an original stage production. It is a living example of comradeship and cooperation. It is the result of a class working hard and diligently together and loving every moment of it. *Willy Mack's Co-op* of May 3, 1957 was no exception.

Willy Mack was a domineering farmer of the orthodox variety who ran a co-op located in Cow County in Western Mooland. *Willy Mack's Co-op* was an attempt to show the machinery running behind the apparently smooth workings of a successful col . . . farm. Willy Mack, of course, never realized the truth. He lived his "own little life of delusion" untouched by revolts, firmly believing throughout the show that *he* was the head of it all.



The milkmaids act as interpreters for the audience as they tell of the revolt taking place behind the curtain. "While you're a-sitting in your seats, here's something you ought to know . . ."

... junior follies 1957

There was a basic point of friction on the farm between two groups, the Animal Heads and the animals. The Heads were "reasonable" in their demands, by merely requiring complete obedience to their dictates. A 3.0 average in corn production was expected. Failure to meet this requirement resulted in immediate exile to Maryland Moo.

The animals, on the other hand, were a fun-loving lot. They disapproved of rules, regulations, and meetings, and liked nothing better than going out behind the barn to the Gravel Pit.

Animal meetings were held, and the general consensus of opinion was "It's A Great Time To Plan A Revolt."

Bull Coolahan begins to think about a change of pasture as Cow Warfield sings, "Some day we will get married out behind the barn . . ."



b
e
f
o
r
e



Above: Jane Roeder dishes out make-up and calming advice to Goat Don Lotz before curtain time.



Left: Skunk Ron Weiland receives the finishing external touches for his role from make-up artist Jean Lambertson.

The Animal Heads became upset at the way the animals were behaving. Adky, the Owl, commented that there was "something decidedly irrational in their behavior." He assured the other Heads, "I tell you true," at which point Hildie, the Hen, immediately concurred ("um hum, um hum"). Mac, the Horse, gathered minute details on the subject, and Riddy, the Porcupine, presented a classical parallel. The Dean Bug refused to have anything to do at all with the whole affair. "My kids and the stray dogs are about all I can handle," he stated.



Above: on stage, Goat Lotz joins in a chorus of "We don't care what Willy don't 'low, we're gonna do it anyhow."

Right: "... I am a skunk and, what do you think? I'm going to raise a—phe-e-w!"

Since Holty, the Hare, was sure the whole proceeding was all in their minds, the Animal Heads were in danger of arriving at no decision at all when Whitty, the Dog, saved the situation. He was not in favor of peaceful compromise. "Grind them up into animal burger and send them to Maryland Moo," he said. He then forcefully asserted that there was but one thing to do—"Crush the Revolt." The rest of the Heads were finally convinced, and joined him in his battle song, for "when rather fat hens can get together, why can't we?"



a
f
t
e
r

1958 CLASS SONG

*Western Maryland's pride are we,
Tops in all activity
The leaders, succeeders,
The best on the Hill.
We know it, we show it,
We excel in every skill.
Praised by teachers, loved by all
We are always on the ball.
What's the class that's really great?
It's the class of fifty-eight!*

Cow Jean Guernsey (Jean Grenzer) sings with Bull Al Mooer (Brooks Euhler)—“We belong to a Mutual Morals-breaking Society”—upon receiving the “Worst in the Barnyard” award.



The problem was resolved by a trial with the skunk presiding as judge. “I’m on both sides, which means I’m on neither side, so I should be judge.” The Heads stated their side of the question: “What we want is to restrict this farm in every way, so we can make it run to limit fun, for they should not be so very gay.”

The animals eloquently replied that what they wanted was to stay out late each and every night, so we can kiss and hug, and chug-a-lug, till we’re called “from darkness into light.” A compromise was finally reached, and the curtains closed on satisfied animals, oblivious Willy Mack, and a tired but happy junior class.

Left: singer Presley (Fred Stoevers) entertains at the Animal Heads’ meeting. His reception was matched only by the appearance of another Elvis. (The dog stole the show!)



The timid sheep. "While shivering in our hides, we strike a careful pose, and whisper a shy 'hello,' but everybody knows we're afraid."

The skunk "squeals" to the Animal Heads: "They've cut down the old pine tree, burned the Dean-bug, and are preparing to burn Howerly the Heifer in effigy now!"



That night we believed what we sang. That night we were Western Maryland's pride, and we could have excelled in any skill. That night we knew we were the greatest and felt proud.



Decree

BE IT DECREED THAT SATURDAY,
THE THIRTEENTH OF APRIL, BE DE-
CLARED A ROMAN HOLIDAY AMONG
ALL CITIZENS, AND THAT THE EVENING
OF THE AFOREMENTIONED DATE BE
APPROPRIATELY CELEBRATED WITH
DANCING AND FESTIVITIES PROVIDED
BY THE JUNIOR STATESMEN FOR THE
ENJOYMENT OF ALL SENIOR SENATORS
AND THEIR FRIENDS.

*George Trotter
Flo Mehl
Jane Roeder
John Gunderson*



junior

senior

prom

1957

Waitresses seated: Gail Mercey, Patti Krell, Jackie May. Standing: Nancy Lindsay, Ginni Dreyer.





"Who me, vote for Caesar?"



Three sidewalk supervisors observe a local craftsman.

Five minutes later our goddess was in a thousand pieces.



Picasso was never like this!





the aloha

Editor-in-Chief.....Caryl Jeanne Ensor
 Business Manager.....Clarence Fossett, Jr.
 Adviser.....Miss Nancy Winkleman

EDITORIAL STAFF

Associate Editors.....Michael Friedman, Winifred Walsh
 Assistant Editors.....Margaret Conover, Nancy Willis
 Art Editor.....Gail Mercey
 Photography Editors.....Florrie Willis, Lynn Mayer
 Sports Editors.....Jean Luckabaugh, Dick Plasket
 Typists.....Judith Board, Gloria Jones

BUSINESS STAFF

Assistant Business Manager.....Thomas Beckett
 Advertising Managers.....William Slade, Erich Willen
 Patron Manager.....Willa Benson
 Subscription Managers.....Susan Davidson, George Trotter



And our files grew bigger and bigger.

practice teaching

Many questions confronted us as seniors who were preparing to face the world as teachers. In famous "buzz sessions" we learned the needs of children. Instructors told us that children basically wanted to learn. When we ventured into the classroom that first day, thirty-five beaming students just stared. Could we believe they basically wanted to learn? We certainly found out in the weeks that followed. Senior high students tried to pull every stunt in the book from sleeping in class to pretending they were shooting mosquitoes buzzing around the room. Junior high students decided to read hot rod magazines instead of history books.

The *Ohio Journal* was an achievement we considered delightful when finished. This phase of education was long and tedious, but at least we didn't have semester exams.

We were told that all good teachers should have a visual aid file, so we began early col-

lecting pictures and articles pertaining to the subject areas we planned to teach. We did all this so that we could "change behavior" and "make learning memorable."

We became teachers the right way by strengthening skills through a semester in education.

MGM at WMC



the house



Cooks Campbell and Clark present an economical, enticing gourmet's delight.

Each fall, a small group of girls is seen carrying their possessions across campus after all other students have been well settled in their rooms. These girls are the Senior Home Economics majors, moving into the Management House.

Settled in the House, the girls carry out the daily routine of a regular home—including meal planning, money management, and all household duties. The main interest seems to center around the kitchen and food. Their cooking evidently agrees with them since the conversation shifts from food to dieting as the weeks go by.

The main weekly event in the House is guest night when the girls have guests for dinner. Much time is spent beforehand with planning, cleaning, flower decorating, and food preparation. This helps teach the girls the proper management of time, money and energy.

Throughout the six weeks, the students absorb all they can concerning the management of a home. At the end of their stay, they return to campus life with their dish-pan hands and bruised knees, assured that someday they will be successful homemakers.

The "household" gathers for dinner, weary but thankful.





Left to right: Martha Kable, John Kable, Gerylann Hamilton, Tommy Shoemaker, Lynn Hoff.

nursery school

The students in Miss Gray's child care class take charge of the Nursery School each semester for six weeks. Members of the nursery are from homes in the community of Westminster.

The children, ranging in age from two to four years, arrive early each morning eager to participate in the activities. These activities require both physical and mental exertion. Puzzles, finger paints, clay, tricycles, books and other toys are available for the children's and students' use.

Each day there is a period which is called rest period. The children drink a glass of fruit juice and then retire to their individual rugs while lullabies are played.

The main project of nursery school is a study of each child made by the child care students. From close observance of childhood activities and conferences with parents, the student learns about the growth, maturation, and development of the child she is studying. From some of the children's comments one could not easily determine just who is studying whom!

Left to right: Marney Hall, Florie Willis, Barbara Bowman, Carolyn Babylon, Caroline Ritchie, Helen Twinning, Deborah Stroh, Rebecca Stroh.





First row, left to right: M. L. Fowler, J. Luckabaugh, A. Campbell, A. Gorman. Second row: W. Walsh, M. Earhart, B. García, L. Clark, M. Hayes. Third row: G. Summers, E. Vonderheide, N. Banks, J. Glorioso, B. Biehl. Fourth row: R. Weiland, N. Warfield, H. Ito, B. Christian, M. Hotchkiss. Fifth row: A. Grant, C. Payne, B. Flohr, M. Hull, D. Harper. Sixth row: E. Summers, B. Hunt, R. Stevens, C. Rickabaugh, G. Trotter. Seventh row: R. Schelm, F. Combs.

"western maryland's pride



First row, left to right: S. Davidson, F. Stoever, G. Mercy, T. Riggins, P. Krell. Second row: J. Hayes, F. Mehl, A. Acree, N. Bourdon, N. Spinnato. Third row: J. Coolahan, C. Hathaway, T. Beckett, N. Lindsay, W. Benson, G. Michaels. Fourth row: D. Deffinbaugh, S. Blair, D. Miles, R. Glaeser, W. Holter. Fifth row: F. Stonesifer, R. McCormick, J. Joy, F. Willis, E. Willen. Sixth row: P. Conover, W. Robertson, J. Roeder, N. Willis, R. McQuay, C. Ensor.

... are we?"



Seated from left to right: M. Mackubin, M. Hull, W. Walsh, J. Lambertson, M. Whitfield, C. Payne, N. Fulghum, W. Robertson, F. Conover, M. L. Dorsey, J. Roeder. Standing: J. Anderson, G. Trotter, R. Stevens, C. Cock, T. Sarbanes, M. Friedman, W. Mowbray, D. Harper.

freshman advisory council

On hand this fall to welcome the freshmen were the twenty-four senior members of the F. A. C. Under the co-chairmanship of Marge Hull and Tony Sarbanes, the group carried out the initial part of its program at once by helping the new students to become acclimated to the unfamiliar surroundings and by aiding them during Orientation Week. The F. A. C. worked and planned its program in cooperation with the S. G. A., the Dean of Women and the Dean of Men.

The Seniors, chosen on the basis of scholastic and extra-curricular achievements, attempted to help their advisees with the more personal problems of campus life throughout the remainder of the year. Acting as a student advisor, the Council feels, has been an important and challenging responsibility. It is hoped that this program, designed to meet the needs of the freshman students, will continue to be a significant part of life on the Hill.



underclassmen



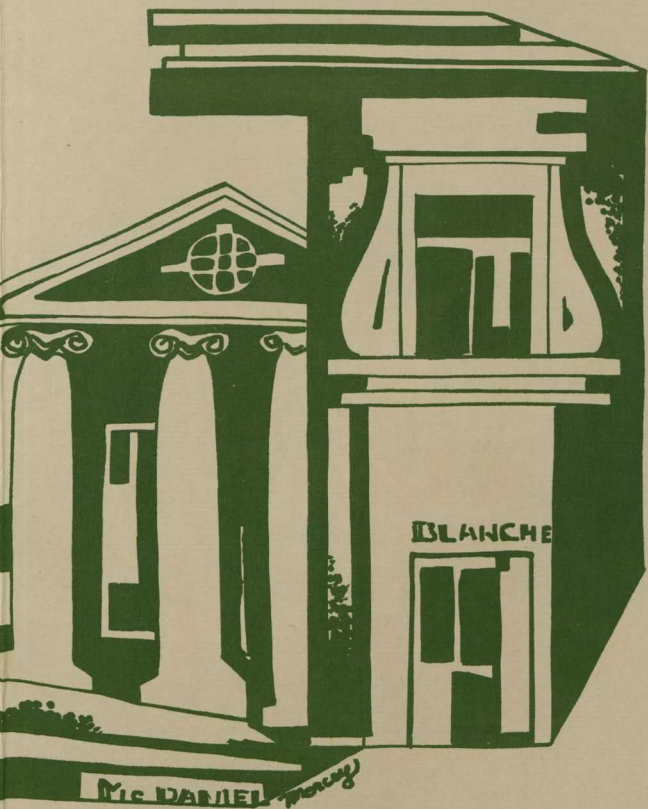



underclassmen terrorized . . .

as juniors

We weren't

too neat!



We paddled

our friends and . . .



. . . planned the follies.

junior class

With each renewal of our three academic years, there have been many changes; changes of buildings, landscapes, faces, and courses. The changing landscapes can be tolerated, even the removal of the trees and benches behind Old Main. The new buildings are appreciated and the courses expected, but changing faces are more thought upon. We were all smiles and welcomes with the arrival of the new, but we were bewildered weepers with the departure of the old. And we "take a cup o' kindness . . ."

There are already many memories, times and people that we'll never see again, but we haven't yet fully realized this as we stumble anxiously and curiously into our final year. Many of us are eagerly looking forward to this time next year when our portraits will appear in the early pages of this book, and there are also many of us who treasure these times and

are hesitant before wishing them away so quickly.

This year has been a full rich one, a year when we finally reached that undeniable upperclassman's spot, a comfortable year with much time behind us and yet still enough ahead that we need not grow apprehensive over an uncertain future. We were in a position to become leaders rather than followers, the goaters instead of the goats, and those in line for next year's jobs. We enjoyed our new prestige and the comfort of belonging. This has been the year when the Hill has most become a part of us, or rather, we a part of Western Maryland.

With these things in mind we step forward, ready to fill the positions of our predecessors by becoming Seniors and the next to take our places in the world. To some of us the golden year has gone but to others it is just beginning.

First row, left to right: D. Dewey, H. Twining, S. Cook, D. Mathias, R. Wilson, K. Payne, S. deBey, K. Giddes, P. Lunak, R. Overton, M. Joeres. *Second row:* B. Bullock, J. Waghelestein, J. Leatherwood, L. Martin, S. Thompson, D. Deland, G. Armstrong, A. Kinney, J. Lewis, W. Swartz. *Third row:* L. Dowler, C. Hammersla, C. DeFlora, M. Van Dyke, K. Bond, N. Jones, A. Buchal, M. Anstedt, J. Lightner. *Fourth row:* E. Dittman, L. Langfeldt, A. Dawkins, B. Gill, M. Shears, M. Reifsnnyder, C. Petterson, R. Runkles, J. Robinson, A. Hisley, J. Schaefer, J. Sutherland, H. Taylor, A. Clemmitt, K. Mitchell. *Fifth row:* A. Voshell, B. Reid, D. Joiner, P. Smyth, B. Bailey, D. Gross, S. Barnes, T. Neil.



JUNIOR CLASS OFFICERS

Left to right: William Achenbach, treasurer; Sherry Phelps, vice-president; Karen Helbig, secretary; Allen Gilmore, president.



First row, left to right: G. Leather, A. Gilmore, R. Litto, N. Britner, E. Lallas, N. Fossett, K. Helbig, P. Garcia. Second row: W. Achenbach, R. Kennedy, C. Kaylor, J. Leftwich, P. Howard, H. Renner, A. Palmer, P. Cooper, J. Cook. Third row: W. Pang, E. Lukemire, W. Manss, C. Ritchie, E. Bartley, S. Wheatley, B. Patterson, T. Mancuso. Fourth row: M. Nelms, C. Davis, S. Callender. Fifth row: B. Lee, V. Fott, G. Thomas, R. Otto, R. Apperson, T. Miller, S. Howell, S. Dorweis, A. Wortz, J. Cole, E. Elste.



as sophomores



We welcomed the freshmen,

fought for our honor and . . .





. . . ruled over rats.



SOPHOMORE CLASS OFFICERS

Left to right: Norman Davis, president; Patricia Welk, vice-president; Phyllis Cassetta, secretary; Theodore Farrow, treasurer.

First row, left to right: S. Schomer, T. Steinacher, P. Welk, E. Parker, C. Dixon, S. Warren, J. Brown, R. Hastings, J. Bowen, B. Weiss, D. Clark, H. Hultberg. *Second row:* J. Gibson, N. Sieck, N. Helwig, G. Luttrell, D. Harrison, J. Sapp, J. Keller, P. Casseta, M. Kirby, P. Stretton. *Third row:* C. Giberson, V. Scott, E. Taylor, M. Harrison, B. Newell, C. Westerfield, S. Hunter, K. Silex, J. Weagly, L. Johnson. *Fourth row:* D. Lowe, E. Snyder, B. Adamska, B. Hill, B. Gill, M. McCormick, V. Traver, K. Zeller, H. George. *Fifth row:* R. Ryan, L. Johnson, B. Beall, S. Eastwood, R. Reynolds, E. Grim, R. Richards, N. Haas, D. Gamber, G. Reynolds, D. Smith. *Sixth row:* T. Long, B. Reichard, T. Ward, R. Mort, E. Arbaugh, C. Myers.



sophomore class

Our first months on the Hill as Freshmen were confused months, full of uneasiness and worry about our new position as college students. For many of us it marked the first time we had been away from home for an extended period. But as the year progressed, and the friendly, collegiate atmosphere of Western Maryland began to mix with our individual personalities, we became more certain that the future would hold many bright hopes for all of us.

Our sophomore year marked the beginning of these hopes and ideals toward which we all were striving. Those of us who pledged a fraternity or a sorority began to feel the warmth of a genuine fellowship away from home. We knew we had a job to do at WMC and we set out to do it. Each of us had an ideal toward which we had set a goal, and we aimed our curriculum and extra-curricular activities toward this goal. But knowing that all work and

no play makes Jack a dull boy, we had our moments of fun also. At times, it seemed that these brief flings were definitely in the minority, but then we were Sophomores and you know the stories they tell about college Sophomores. We handled the customary tradition of "rat rules" with much enthusiasm, and many "Rats" were caught in our traps, especially the feminine variety.

Our sophomore representation in athletics in all three seasons was of tremendous importance to the athletic program of the college, and allowed much room for optimistic hopes concerning the next two years in terms of pure, unadulterated victories, a commodity we all prized rather highly. We were now beginning to specialize, and under the leadership of Norman Davis, whom we had elected as our class president, we had set our sights for greater achievements. Yes, to us 1960 seemed very close.

First row, left to right: V. Daughaday, B. Cox, J. Wood, P. Blair, D. Glotfelty, J. Long, J. Ellis, M. Eaton, B. Willis, H. Whitmore, R. Grabill, J. Bazzeghin. *Second row:* T. Farrow, G. Becker, J. Bender, J. Fringer, B. Miller, G. Wellings, J. Francis, J. McMahan, R. Lincoln, P. Kurdle, M. Wolfe, N. Bell. *Third row:* R. Stout, P. Blaine, F. Burgee, E. Ward, K. Kalloway, M. Manning, S. Cossabone, J. Todd, R. Cole, L. Cain, B. Schillaci. *Fourth row:* C. Lewis, N. Thorn, J. Hearn, C. Luckemier, M. J. Smith. *Fifth row:* D. King, R. Johnson, J. Thomas, E. Thigpen, E. Upperco, B. Bell, J. Murray, A. Yeager, E. Gross, C. White, R. Grubb. *Sixth row:* S. Margolis, R. Harris, N. Davis, J. Williams, L. Musselman, J. Karrer, C. Pugh, D. Hester, W. Crockett.



as freshmen



We built our first float,

suffered through labs and . . .





... bought our beanies.

freshman class

We arrived on the Hill awkward, eager, and anxious to become a part of the campus community. During Orientation Week we met each other, our professors, and many upperclassmen who proved more than willing to help us in every way.

"Rat Rules" came along and after the initial shock we settled down to our proper places, keeping on the sidewalks and using back doors when wearing our freshmen beanies. But this was not to last indefinitely, for we defeated the

sophomores in the tug of war and became united in our first effort as a class, our Homecoming float. All the events of that Homecoming weekend, climaxed by the big dance, left us breathless, but feeling more a part of our college.

We elected class officers and began making plans for the rest of the year, which included dues, a freshman class party, and a booth in the WUS Bazaar.

Our first college exams made a lasting im-

First row, left to right: J. Cook, C. Gardner, M. Bird, B. Moore, B. Baumohl, C. Bernstein, A. Katz, A. Rosenstein, A. Jackson, D. Brown, M. Shoemaker. Second row: L. Sterling, C. Powell, R. Levey, R. Ireland, F. Massenheimer, J. Padgett, E. Elion, A. Bryan, P. Krebs, M. Hess. Third row: R. Gosnell, P. Scott, D. Holland, S. Scott, I. Ewertz, D. Poore, S. Michaels. Fourth row: L. Hetrick, J. Alexander, J. DeFlora, A. Wright, N. Cunningham, D. Lenesi, J. Zajac, D. Bell, N. Smith, P. Seibert. Fifth row: A. Brown, C. Shankle, C. Ring, J. Cook, R. Roppeon, M. Arsenault, A. Vincent, J. Gloersen, S. Bixler, D. Helmus. Sixth row: B. Roberts, C. Kammerer, M. Keeler, R. Anderson, S. Gordon, R. Gebhardt, J. Dremer, R. Hyde, W. Ashcroft. Seventh row: W. Bower, M. Ghagey, M. Wagner, B. Dohler, A. Weller, J. Kerr, M. Wilson, R. Stoneseifer. Eighth row: B. Kerbin, F. Dilkes, D. Rembert, M. Brown, T. Whitfield, J. Dennis, J. Brenhem, D. Matthews. Ninth row: J. Worden, J. Myers, D. Allison, C. Haines, O. Willen, D. Vanness, J. Holter, L. Thompson, C. Eichner, J. House.



pression, and we all heaved a sigh of relief when the brief vacation between semesters brought us a welcome rest.

Then we were off again as second semester began and we got back into the routine of our studies. Religious Emphasis Week impressed upon our minds and hearts the meaning of God and showed us how He fits into our college life.

Many details of this freshman year will slip from our memories but the beauty of Baker Chapel early in the morning, the Christmas banquet and communion service, standing in the lobby of the Dining Hall waiting to get in, and even our dogfish—these things we will always remember and cherish as a part of Western Maryland College.



FRESHMAN CLASS OFFICERS

Left to right: Albert Norman Ward, treasurer; Dianne Bell, vice-president; Sue Holloway, secretary; Bill Ashcroft, president.

First row, left to right: J. Shadrach, G. Drake, S. Morten, E. White, D. Miles, E. Mann, B. Hefflin, B. Sauer, J. Simmons, M. Houk. *Second row:* C. Arvin, S. Singer, P. Stakem, J. Eberle, P. Lakin, J. Tyson, B. Holland, J. Davis, L. Stone, M. Williams, J. Hesson. *Third row:* M. Stein, S. Holloway, B. Horst, B. Stevens, J. Ernusburger, T. Reed. *Fourth row:* J. Tye, J. Akers, B. Butler, S. Kajdli, C. Karl, J. Ball, G. Marek, J. Hatton, C. Runkles, H. Cole. *Fifth row:* M. Burgess, H. Murray, S. Wheller, M. Woodward, F. Riley, E. A. Cairns, R. Vincent. *Sixth row:* D. Rice, C. Wimmer, D. Lindsey, C. Utz, S. Garrison, P. Piro, J. Turner, J. Lawyer, C. Reichenbecker. *Seventh row:* R. Hull, J. Brown, R. Buckingham, V. Hale, J. Blacdon, B. Llewellyn, R. Heim, A. Ward. *Eighth row:* I. Stewart, A. Hinckley, H. Andrian, G. Tyeer, L. Beyer, L. Brown, F. Dean, R. Cox, A. Stewart, R. Phillips. *Ninth row:* A. Morley, J. Lacy, M. Herring, C. Karcher, B. Hastings, J. Jeffry, H. Soei, C. LeFew, K. Gill, D. Shore, C. Garcia.





ABDUL FUTAIH
Yemen, Arabia



CATALINO GARCIA, JR.
Zambales, Philippines

foreign students

Nowhere can there be better promotion of good will among nations than by the presence of foreign students on American campuses. The acceptance of these students into campus activities symbolizes the mutual understanding and friendliness that should exist between the peoples of the world.

Each year Western Maryland feels honored to welcome to its campus outstanding students from all parts of the world. We are fortunate to have the opportunity to broaden our scope of world understanding through associations with them, and hope that they will always share our fond memories of life on the Hill.



GEORGE VARGA
Budapest, Hungary



SO HOCK SOEI
Palembang, Indonesia



HIDEMI ITO
Tokyo, Japan



AMIN JURF
Salamieh, Syria



KAZUKO KOBAYASHI
Tokyo, Japan



JAIME PEIRERA
Guatemala, Guatemala



WESLEY PANG
Seoul, Korea



Reprinted from *Glamour*. Copyright 1957, The Conde Nast Publications, Inc.

in the limelight . . .

glamour selects

MISS JOY KELLER, a Western Maryland sophomore, was selected as one of America's ten best dressed college women in a contest sponsored by *Glamour* magazine. In the spring of 1957, Joy was chosen as Western Maryland's best dressed coed through balloting in the *Gold Bug* and went on to win national recognition.

Joy was photographed on the campus and then went to New York where she participated in a *Glamour* fashion show. She also modeled for pictures which were featured in the August and November issues of *Glamour* magazine.

future economist

MR. JACK FOSSETT was chosen to represent the Middle Atlantic Region of the National Association of Manufacturers in December, 1957. He was one of twenty student guests at the 62nd Annual Congress of American Industry held at the Waldorf Astoria in New York. Twenty-two thousand business firms were represented at the Congress. High school and college educators were present as well.

Jack was a member of the student panel which questioned the businessmen during the final session. He was also in attendance at meetings to hear Vice-president Richard Nixon, senators, and congressmen address the group, and is shown here as he was photographed for the newspapers with one of the hostesses for the convention.



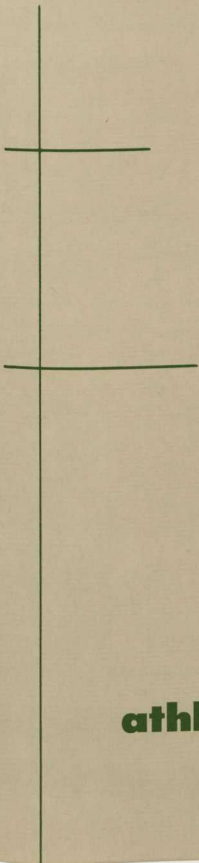

athletics







a racoon rooter cheers terror talent



First row, left to right: Turner, Rizzo, Hurley, Holter, LeFew, Vanness, Remsaier. Second row: Dewey, Haas, Holbruner, Riggin, Spaar, Crawford, Coolahan, Hort, Hayes, Miller, Burgee. Third row: Becker, Farrow, Thyne, Mahan, Edington, Lewis, Fringer, Schwartz, Shilling, Wellings, Bender, Carter, Brown. Fourth row: Schroder, Stout, Rembert, Kimball, Giese, Rinehart, Gill, Kunkle, Roop, Lenesi, Dilkes, Tingle, Matousek.

football



ROBERT WALDORF

Mr. Waldorf came to Western Maryland this fall as the new director of athletics and head football coach. He formerly had held a similar position at Washington and Lee High School in Arlington, Virginia.

Even though the Green Terror gridders averaged 14 points per game this season they were able to post only a 1-6-1 record. This hardly seems to give a fair picture of the more successful season it represents. In their first game the Green Terrors met Randolph-Macon on Hoffa field and battled to a 20-20 tie. The following Friday night the Terrors traveled to York, Pennsylvania for a benefit game against a strong Gettysburg eleven. Although the game was lost, a successful goal line stand and two Terror touchdowns made the evening quite exciting for the many WMC fans who attended.

On Homecoming, the Terrors posted their first win of the season by trouncing Drexel Tech 25-0. A week later the team met Lafayette in Easton, Pennsylvania and completely surprised both Lafayette and the fans at home by their outstanding showing in this game. A 13-13 half time score was later turned into a loss as the depth of the Lafayette bench began to take its toll. Being unable to score only in the Hopkins game, the Terrors presented quite an admirable offensive record by scoring 111 points in eight games.

1957 HIGHLIGHTS

Co-Captains—Bill Spaar and Dick Holbruner

High Scorer—Dick Holbruner tallied 38 points; 5 TD's and 8 extra points.

Leading Ground Gainer—Gerry Miller carried the ball 121 times for 714 yards, an average of 5.9 yards per carry.

Touchdown Passes—Warren Schwartz threw 9 touchdown passes. Five were caught by Dick Holbruner.

Drexel Game—Fred Dilkes ran 72 yards for a TD which was nullified because of a penalty.

PMC Game—Gerry Miller ran off tackle for 73 yards and a TD. Later in the same game Schwartz threw a pass to Holbruner for a 71 yard touchdown play.

All Methodist Team—*Together* magazine announced that Gerry Miller had been selected as a member of the 1957 All Methodist, All American Team.



Assistant Coach Dick Pugh



Graduate Assistant Bob Myers

Everyone on the Hill was glad to see trainer, Jim Boyer, back on the job after a short illness last year.



Bill Spaar, Jim Lewis, and Ray Crawford get the word from "Old Bob."





Above: Carrying the ball is Gerry Miller, 3rd in ECAC and 39th in the nation for total rushing with an average of 6.1 yards per carry.

WARREN SCHWARTZ



His passing arm worrying everyone, he ranked 5th in ECAC for total offense and 41st in the nation for forward passing.



"If I were the coach, I'd . . ."



Fred Dilkens breaks loose to keep the Green Terrors moving.





First row, left to right: Ken Giddes, Bill Bloomer, Dick Brawley, Ron Glaeser, Ronald Sindy, Ray McLaughlin, Bob Anderson. Second row: Roy Kennedy, Don Stenley, Mike Friedman, Larry Dowler, Ray Wright, Frank Coombs.

intramural football

The intramural football league got off to a good start this year under the direction of Bob Myers, George Wellings and Roy Kennedy. The league was made up of eight teams with Alpha Gamma Tau, Delta Pi Alpha, and the Seminary the strong contenders for the championship title. Fine play and sportsmanship was displayed by all teams, with the Bachelors coming out on top with an undefeated record. During the season the Bachelors won deciding games over the Preachers and the Seminary to take the championship.

The Bachelors displayed a good offense and strong defense by scoring 113 points and hav-

ing only 13 points scored against them. Some standouts on the team this year were Ray McLaughlin with his accurate passing, Paul Zimmerman and Don Stenley at ends with Roy Kennedy at wing back on the receiving end of the passes. Standouts in the strong Bachelor line were Larry Dowler, Mike Friedman, Frank Coombs, Clark Kirkmen, Ron Glaeser, Ray Wright, with Bill Bloomer at blocking back. The season ended successfully with all teams feeling that the schedule had been well organized and conducted and looking forward to another good season next year.



First row, left to right: R. Hyde, R. Passerello, B. Lee, P. Urquhart, F. Stoever, G. Michaels, J. Waghelstein, E. Lukemire, L. Langfelt, H. Taylor. Second row: Coach Uhrig, F. Deane, K. Silex, D. Shure, L. Beyer, T. Kinter, J. Karrer, L. Musselman, R. Cole, N. Davis, G. Varga, J. Gibson, L. Schatt, R. Harris, Mgr.

Soccer

The Western Maryland soccer team gave a good account of itself, although not a consistent winner as in other years. With only John Karrer, Bruce Lee, Gene Michaels, and Pete Urquhart, returning from last year's team, this season's squad was lacking in experience. Goal-tending duties went to Lloyd Musselman, Fred Stoever, and Bob Passerella. The Green Terror backfield consisted of John Karrer, John Waghelstein, Hal Taylor, Bruce Lee, Lou Schatt, Ford Dean, Max Beyer, Bob Hyde, and Larry Langfeldt. The linemen were Bob Cole, Pete Urquhart, Karl Silex, Don Shure, George Varga, Gene Michaels, Ed Lukemire, and Norman Davis.

Co-Captain Gene Michaels led the season's scoring with thirteen goals, while George Varga was second with six markers. Karl Silex

scored two, Pete Urquhart one, and Bob Cole one.

The Green Terror booters defeated Frostburg State Teacher's College 4-2 as Karl Silex led the attack with two goals followed by Varga and Urquhart with one apiece. The Blue Hens of Delaware University fell 2-1 on Michaels' game winning tally which followed a two period deadlock broken by a score by Varga.

A spirited Alumni team could not be beaten until the final minutes. As the varsity trailed, George Varga tied the game with his second goal, which was followed by a hard shot from far out by Michaels. This Terror victory prevented the Grads from scoring their initial win in the series.

In a 4-3 "come from behind" victory over American University, Gene Michaels drove home four goals. He was given plenty of help

from wingmen Urquhart and Cole, and the defensive efforts of Waghelstein, Karrer, and Co-Captain Lee.

HIGHLIGHTS OF THE 1957 SOCCER SEASON

Hungarian-born freshman, George Varga, given Honorable Mention on the All-Middle Atlantic soccer team.

George Varga and Karl Silex both named to the All-Southern soccer team.

Unsung hero, Bruce Lee's, outstanding play throughout the season at center-halfback.

Coach Phil Uhrig's patience with a young squad.

Center-forward Gene Michaels' 4 goals against American University.

The two goals in the final three minutes of the Alumni game that produced victory for the Terrors.

The students who braved the elements to watch the games.

The fine goal-tending by "Fred-Boy" Stoever and Bob Passerella after the injury of Musselman.

John Karrer and Bruce Lee selected as co-captains for the 1958 season.

"If you would only do it my way, Pete, . . ."

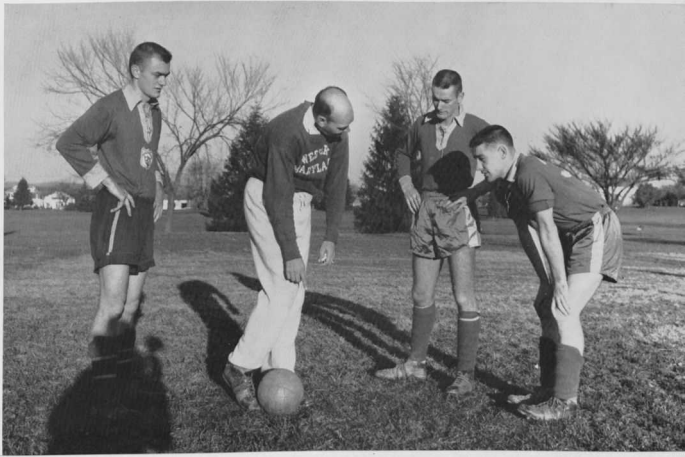

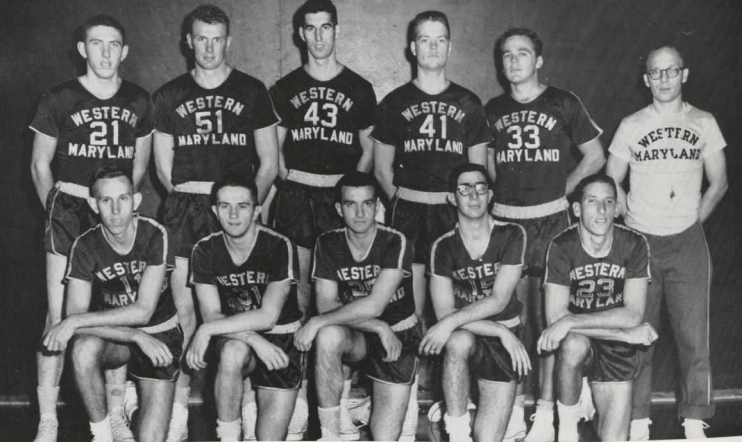

Varsity Basketball Team

First row, left to right: J. Long, J. Deremer, T. Sarbanes, I. Stewart, W. Schwartz. Second row: D. Sullivan, B. Spaar, B. Bruce, E. C. Chandler, S. Stewart, Coach Clower. Not pictured: Carroll Giese, Bob Vaughn.

basketball

The Green Terror cagers were again under the able tutelage of Mr. Richard Clower who is in his second year as coach on the Hill. Although the squad did not enjoy a particularly successful season, everyone felt that Western Maryland had one of the best combinations it has had in recent years. With a few good breaks in the beginning of the season, the Western Maryland five could have compiled a much more impressive record.

Captain Bill Spaar and Tony Sarbanes were the only seniors remaining on the team as the season closed. With a large number of experienced underclassmen returning to the squad next season, Western Maryland can look forward to an improving record.

"This season we have the height."





And away we go!

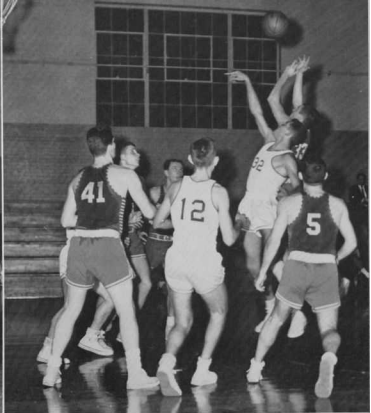

"Here it comes, John!"

J.V. BASKETBALL TEAM

First row, left to right: W. Conrad, D. Hale, J. Holter, K. Gill, M. Bird. Second row: K. Watts, W. Manss, B. Moore, C. Kimbel, Coach Pugh.





Seated, left to right: B. Otto, J. Poore, P. Stansfield, C. White, R. Sindy, W. Holter, K. Nickoles, R. Gosnell, D. Williams, K. McCauley. *Standing:* M/Sgt. C. Coyner, R. Leavey, F. Masenheimer, A. Ward, D. Rembert, C. Mitchell, K. Silcox, D. Matthews, W. Kerbin, W. Yates, L. Cain.

rifle team

Although our rifle range has only six firing points, the excellent lighting system along with other installations combine to produce one of the finest ranges in the Second Army area. The team's record reflects our pride in the splendid firing facilities and in our school.

This year we were coached by M/Sgt. Crawford Coyner who worked diligently to improve the performance of the team. He was assisted by our team captain, Wayne Holter, and Larry Cain, the manager.

The turn out of freshmen for the team was especially gratifying. One of our new riflemen, Bob Gosnell, was able to fire consistently in the top five scores, and several other freshmen showed unusual promise.

During the past two years the rifle team has improved to such an extent that we now feel able to challenge stronger teams, such as the University of Maryland and Villanova, in addition to our regular collegiate and military firing schedule.

Although we were directed by Army personnel in a program for the development of civilian marksmanship, we were also heartily supported by the school administration.

We sincerely feel that this team is approaching the classification of a "powerhouse" in the collegiate firing field and thus we are looking forward to an even greater season next year.

Ron Sindy tries two clicks to the left.



wrestling

The 1957-58 wrestling season began with more than enough candidates to fill the empty weight classes left open following last year's graduation. Wes Pang did a very fine job of learning the holds from scratch and producing in the matches. Lou Price, a freshman, had some experience from high school and developed into a winner in most of his collegiate matches. Senior stand-bys Charles Cock and team captain, Brooks Euler, both came up with fine records.

Ken Mohllhenrich, the player coach, had high hopes for the team until first semester grades brought some bad news. The squad lost two men because of their academic standing but picked up two new replacements. All season the Terror grapplers lacked a man for the 147 pound class which meant an automatic forfeit



"Ouch, I'm glad it's Brooks."

for the team in every match. Despite these handicaps, the squad made a good showing. The graduation of Charles Cock and Brooks Euler will leave two classes to be filled next year.

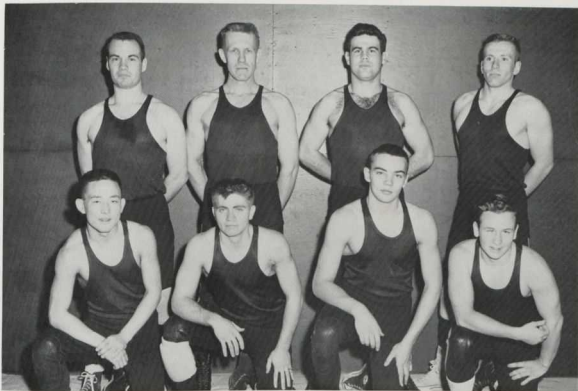

First row, left to right: W. Pang, L. Price, F. Stoever, G. Nickolson. Second row: C. Cock, K. Mohllhenrich, B. Kunkle, B. Euler, Capt.

women's athletic association

The aim of the W.A.A. is to create an athletic program in which all interested girls may participate. Through an informal program, they try to uphold competition, sportsmanship and responsibility. Each member of the board sponsors a particular sport and in this way the intramural program is developed. Sports included this year were hockey, badminton, basketball, volleyball, tennis, archery, softball, and occasional hikes. At the conclusion of each sport season, the W.A.A. board selects an honorary team. Members of these teams participate in intercollegiate games.

In the fall and spring the board sponsored a party, where all sport participants received

their awards. At the fall party, games symbolizing each sport were the highlight of entertainment. The spring party was a picnic held at Harvey Stone Park. The W.A.A. was represented at Homecoming by a much publicized Sputnik.

The officers for this year were, Ardie Campbell, president; Jean Luckabaugh, vice-president; Barbara Boggs, treasurer; and Wilma Robertson, secretary. Barbara Dohler and Dee Bell were elected as freshman representatives to the council.

Misses Marie Parker and Roselda Todd are co-sponsors of the W.A.A.



First row, left to right: N. L. Etzler, B. Hill, A. Campbell, W. Robertson. Second row: A. Clemmitt, A. Gorman, B. Boggs, J. Luckabaugh, B. Reid, C. Pettersen, J. Robinson, C. Ensor.



First row, left to right: M. L. Dorsey, A. Campbell, N. Willis. Second row: G. Drake, J. Brown, D. Deland, S. Warren, R. Grubb, K. Payne, S. Cassabone, N. Smith.

cheerleaders

The college spirit and enthusiasm were led this year by a vivacious cheering squad consisting of eleven members. Headed by their captain, Ardie Campbell, this group gave moral support at many athletic contests.

Emphasis this season was placed on improving the pep rallies. The Pom Pom girls, band, and the majorettes helped the cheerleaders along this line.

The squad has many unforgettable experiences from the year 1957-58 . . . the parade where water wings were needed; the snow and freezing weather at the Hopkins game; and the usual amount of sprains and backaches.

Our hats go off to a cheering squad with a lot of pep and personality, the squad of 1957-1958.

Terror-ettes take to the air.





First row, left to right: L. Manning, B. Long, B. Bosworth, J. Filbey. Second row: N. L. Etzler, W. Richmond, L. Clarke, C. Sewell, M. Hayes. Third row: N. Fulghum, P. Davidson, P. Scott, S. Phelps, P. Schaefer. Fourth row: C. Ensor, E. Koons, J. Price, S. Board, D. Brown.

pom pom team

Marking their third year on "the hill" are two dozen collegiately uniformed girls marching in snappy precision and executing intricate routines to the music of the college band. The Pom Poms appeared on the scene throughout the fall sports' season, enlivening and brightening up the pep rallies, parades, half-time activities and even the sports award assembly. On Homecoming Day we watched their sparkling contribution to the traditional half-time ceremonies. Feet beat time to a lively drum roll as they marched down the aisles to perform on the stage during the pep rallies.

On parade days we saw them go by holding high, green and gold colors. We tried not to laugh the night of the Homecoming parade when they were caught in a sudden downpour in the center of town and their newly made pom poms wilted. We remember that a couple of steps were forgotten, that a yellow pom was lost in a field of green ones, that there were some unrehearsed slips and slides on a muddy gridiron, and that several cases of frostbite and pneumonia followed cold parade days. But all these things will help all of us to better remember the color, the smiles, and the pep of the Pom Pom girls.

Heading for frostbite, pneumonia and victory!



HONORARY HOCKEY TEAM

First row, left to right: N. L. Etzler, A. Clemmitt, B. Schott, B. M. Gill. Second row: J. Luckabaugh, C. Petterson, S. Davidson, B. Reid, M. Houk. Third row: C. J. Ensor, A. Gorman, A. Campbell, J. Robinson, J. Wood.



field hockey

Though the weather tried its best to dampen the ground, it never quite managed to dampen the spirits of girls who found hockey the number one fall sport on the Hill. Fighting wet feet, the flu, and their intramural foes, the Junior A team finally won the championship with the Seniors in close pursuit.

In Intercollegiate games the flu again took

its toll, but through health or perseverance, or both, W.M.C. held its own "playday." With Notre Dame and Towson Teachers as our guests, we found that victory at hockey was as rewarding as meeting new and interesting people. Finding new friends to meet again next year, we will all look forward to another W.M.C. "playday."

What do you know? We're near their goal.





Left to right: Judy Tye, freshman; Wilma Robertson, senior; Joan Wood, sophomore.

badminton

Badminton was one of the most active girls' sports on the Hill this year. Individual participation made it possible for a great number of girls to enter the tournament. As in previous years, the freshman class participated most actively with forty-six girls entering the tournament. The Women's Athletic Association set up a point system on the basis of individual participation. Each girl entering the tournament received not less than ten points. The winner of each match was given ten additional points. The quarter-finalist received fifty points; semi-finalist, seventy-five; and the class champion received one hundred points. The

school champion was awarded an additional twenty-five points.

Within each class there was competition for the championship. Wilma Robertson was the senior class champion. This year Ann Voshell captured the junior class title, while Joan Wood retained the sophomore crown. Judy Tye breezed through her matches and emerged victor of the freshman class. The school champion was Joan Wood, who defeated her opponents by exhibiting a well spiked shuttlecock.

The badminton tournament was set up and directed by the manager, Norma Lee Etzler.



activities







your ticket for fun . . .



Hell Week gets started with a bang.

Fire truck waters down track after furious wagon-scooter race.



The leg beautiful takes on added attraction . . .



when a hungry cannibal band stalks the area . . .

and a two-faced referee calls the plays.





Much work is done behind the scenes.

From the depths of pep and good sportsmanship a first-prize victory was brewed.





Freezing Drexel was a blue-ribbon idea.

The Round Knight of the Table gallops again.





Beauty is a Queen . . .

. . . reviewed with great favor.





Half-time, a spectacular . . .



. . . cheering, enthusiastic . . .

. . . game, a VICTORY!

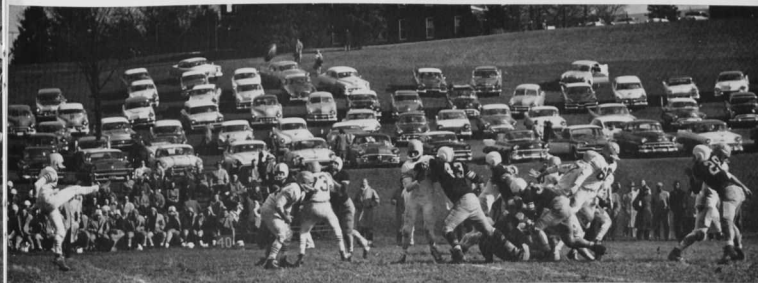



**homecoming
court**



CAROL BURTON
Senior Attendant

WILMA ROBERTSON
Homecoming Queen



SHIRLEY REAM
Junior Attendant



SUE COSSABONE
Sophomore Attendant



LYNNE STERLING
Freshman Attendant





James Snodgrass, an alumnus of Western Maryland, returns to the campus after having distinguished himself as an artist, and attracting nation-wide attention on the TV program, "Twenty-one."

Actress Cornelia Otis Skinner performed for the College audience in Alumni Hall.



Brilliant colors and varied textures are an impelling attraction.



the arts

The development of a taste for art in its various forms has always been appreciated at Western Maryland. Along with the many opportunities to hear and see the work of the masters, there is an equal emphasis placed upon the talent and interests of the students themselves.

Once again this year the College Choir joined with the Baltimore Symphony Orchestra in a presentation of the music of Rodgers and Hammerstein.

The Little Symphony Orchestra gave a January concert, the program being conducted by the senior music students, and presented the annual spring concert on April 18th. Members

of the Little Symphony also accompanied the County Eisteddfod in the *Mikado*.

Dr. Howard Mitchell conducted the National Symphony Orchestra on February 14th in a program featuring the works of Weber, Beethoven, Rimsky-Korsakov, and Vincent.

March 7th brought Cornelia Otis Skinner to the stage of Alumni Hall where a number of monologues were presented by the actress.

The art department sponsored several exhibits with great success. Contemporary American prints, fabrics of various textures and designs, and the art of James Snodgrass were among those works which were on display.

The National Symphony presents its annual concert.





The Little Symphony performs.

from the sublime . . .



Miss Willa Benson and Miss Mary Lou Fowler present their senior recital in duet form.



Mr. Lowell Nesbitt attends the opening of his exhibit of modern art.

The choir rehearses with Mr. Grossman and the Baltimore Symphony orchestra.





Hell Week produces a new band.

to the ridiculous . . .



Mr. Harper's talents are no longer hidden . . .



Senior talent blossoms forth.

and . . . others

. . . nor are the art students!



the
snow
fell



We took advantage of the season . . .



to make new friends . . .



and renew old acquaintances . . .



and then trudge wearily home . . .



to cozy, gaily decorated dormitories.



We decorated both inside and out . . .

for the tree lighting ceremony . . .

**and tradition
reigned**



with uncertain results!





The Trumpeters gave us a party . . .

with the aid of one slightly worn Santa Claus . . .



who helped spread holiday cheer.





The Three Schleppers bring Santa Claus to town . . .



after a "base" treatment of the "Partridge in a Pear Tree."





The holiday season is a time for children . . .

and housemothers . . .



and partying . . .



and wishing everyone a very Merry Christmas.





The first reading of the Thanksgiving play.

college players

The College Players are organized around a belief in the truth which can be found in the theatre and which can be recreated through the head and heart on the stage. Behind each production are the tireless efforts of Miss Esther Smith, whose talents as a teacher of dramatic art have been recognized year after year, and have endeared her to her students.

This year the College Players presented four major productions; a three-act fall play, Liam O'Brien's *The Remarkable Mr. Pennypacker*; three one-act junior plays in March, and another three-act commencement play. In conjunction with the college choir, the department presented a Christmas program, *The Heart O'Mary*, a miracle play by George M. P. Baird.

As in other years, the settings were designed by Mrs. Joy Winfrey. They were executed this year by Marlin Roser.

The department extends a continuous service to the campus by furnishing ersatz grass and lights for dances, and advice and make-up for productions outside of the Players' group.

The College Players would agree with Saroyan that . . . "the secret of the theatre is love . . . that without it, pain is only pain . . . but that with love, there is both beauty and meaning—both on the stage, and in their lives." In the warmth of Miss Smith's studio, we received an inspiration and a challenge that will last long after college days are over.

Kneeling, left to right: M. Reifsnnyder, J. Tharp, D. Beckerman. *Seated:* N. Lindsay, J. Lambertson, N. Warfield, Miss Esther Smith, J. Roeder, C. Payne, R. Christian, J. Anderson. *Standing:* P. Garcia, L. Martin, P. Von Eiff, C. Bayliss, P. Schaeffer, M. Mackubin, E. Bartley, P. Cooper, K. Helbig, S. Callender, J. Lightner, T. Kaylor.



**"the remarkable
mr. pennypacker"**



Johnny David rides again!



"Pride goeth before a fall."

"Seventeen children in all; he hasn't been idle!"



"Cheer up Grandpa. This is only the
half of it!"



"You can't get married in a week; it's immoral!"

CAST

<i>Laurie Pennypacker</i>	Jane Roeder	<i>Ma Pennypacker</i>	Mildred Mackubin
<i>1st Pupil</i>	Patricia Krell	<i>Henry Pennypacker</i>	Stephen Callender
<i>2nd Pupil</i>	Patricia Garcia	<i>Teddie Pennypacker</i>	Albert Dawkins
<i>Ben Pennypacker</i>	Jonathan David	<i>Grampa Pennypacker</i>	Donald Beckerman
<i>David Pennypacker</i>	John Royer	<i>Quinlan</i>	Thomas Ward
<i>Edward Pennypacker</i>	William Jefferson Tyler	<i>A Young Man</i>	James Gibson
<i>Elizabeth Pennypacker</i>	Claudia Payne	<i>Dr. Fifield</i>	Luther Martin
<i>Aunt Jane Pennypacker</i>	Natalie Warfield	<i>Sheriff</i>	Clarence Kaylor
<i>Wilbur Fifield</i>	Robert Christian	<i>Pa Pennypacker</i>	Jack Anderson
<i>Kate Pennypacker</i>	Nancy Lindsay	<i>Policeman</i>	Clarence Kaylor

Looks like Jack's proposal was too much for her!



christmas

pageant



The Egyptian slave-wife begs for compassion.

Mary prays for the safety of her child.





First row, left to right: J. McMahan, A. Brown, J. Manning, D. Smith, R. McCormick, D. Lowe, W. Biehl. Second row: Mr. Oliver Spangler, D. Beckerman, R. Harris, D. D'Angelo, C. Giberson, S. Callender. Accompanist, Miss Dorothy Mathias.

men's glee club

A singing engagement in Baltimore, a program of sacred music for a Sunday Chapel Service, and visits to local churches highlighted the year's activities for the Men's Glee Club. Consisting of male members of the campus who like to sing, the Glee Club, under the direction of Mr. Oliver Spangler, was organized for its fifth year.

women's glee club

The Women's Glee Club, under the direction of Mr. Alfred deLong, presented three major programs this year. The first was a Christmas Cantata sung for the AAUW. The *Stabat Mater* was sung in the spring and later an assembly program featuring secular music was presented.

"Let's all sing like the birdies sing . . .





college choir

The College Choir augmented its membership in preparation for its largest and most successful endeavor of the college year, its January 18 performance with the Baltimore Symphony Orchestra at the Lyric Theater. It was "Rodgers and Hammerstein Night" and the program included many familiar compositions. Herbert Grossman, past director of the NBC Symphony Orchestra and an authority on the two composers, conducted. A quartet of professional soloists was also featured. The program was well received and reviews indicated that the choir maintained its high standard of performance.

Under the direction of Professor Alfred

deLong, the choir presented its annual Christmas program in conjunction with the Dramatic Art department. The musical segment consisted of several of the more unfamiliar Christmas carols climaxed by the traditional *Hallelujah Chorus*.

The choir anxiously anticipated the dedication of the new college chapel by preparing anthems appropriate for the occasion. They maintained their weekly appearance each Sunday evening in the Chapel services providing soloists and group anthems. The year terminated with participation in the annual Baccalaureate and Commencement services.





Kneeling: Char Bayliss, captain. Standing, left to right: Natalie Warfield, Bev Schott, and Jackie Cook.

majorettes

Western Maryland's twirling squad was composed of four members this year, one from each class. Under the leadership of Char Bayliss, members Natalie Warfield, Bev Schott, and Jackie Cook performed in traditional parades, pep rallies, and half-time activities at the football games.

This year the squad concentrated on marching routines which were displayed at the Homecoming Parade. The girls deserve a special hand for a job well done.

band

During the fall the college band, under the leadership of Mr. Donald Key, performed as a marching unit for home football games. The Homecoming performance demonstrated the ability of its members to execute difficult formations as well as to play enjoyable music.

For its second year under an organized instrumental program, the group presented a concert for the student body just before Christmas vacation as a highlight of the winter season. Climaxing the year were two spring concerts for the students.

... while the band plays on,"







Miss Jean Lambertson, sponsor.

reserve officers

In 1919 the War Department authorized the establishment of a senior unit of the Reserve Officers Training Corps at Western Maryland College. Since then Western Maryland has trained young men to take their places as officers in the U. S. Army. The Professor of Military Science and Tactics is Lt. Col. Dayton E. Bennett. He is assisted by his staff including Maj. Alfred V. Clark, Capt. Francis E. Howard, M/Sgt. George J. Bromwell, M/Sgt. Crawford G. Coyner, and Sfc. William J. Suehowicz.

A student may obtain a commission in the Reserve Army through ROTC since the federal government has set up a training program that coincides with the student's academic subjects.

BATTALION STAFF



training corps

Here on the Hill the first two years of basic training are required by the college for graduation. The student may enter the advanced course if he has the desire for further training and the necessary potential as an officer. Upon completion of the four year course, the student is commissioned a second lieutenant in the United States Army.

The practical experience of the cadet is gained at summer camp which he attends between his junior and senior years. This year the cadets had six weeks of intensified training—four weeks at Fort George G. Meade and two weeks at Camp A. P. Hill, Virginia. Airborne troops assisted in the training, and the hustle of paratroopers kept the cadets going at a steady rate.



Miss Sue Davidson, sponsor.

HONOR GUARD

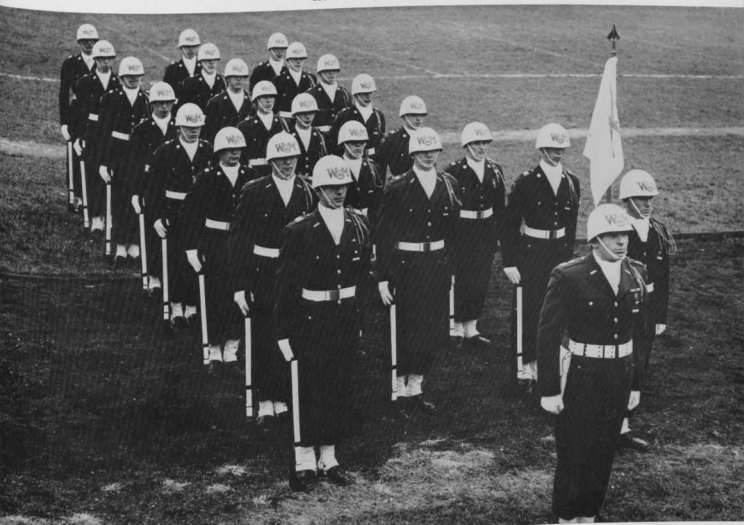

r. o. t. c.

officers



Anderson, J. H.
Maj.



Cock, C. M.
1st Lt.



Dickover, R. A.
1st Lt.



Euler, G. B., Jr.
Capt.



Fossett, C. L., Jr.
1st Lt.



Gardiner, D. E.
1st Lt.



Gunderson, J. G.
1st Lt.



Hayes, J. R.
Capt.



Holbruner,
W. B., Jr.
1st Lt.



Holter, W. V.
1st Lt.



Hort, J. H.
Lt. Col.



Hurlbrink,
H. G., Jr.
1st Lt.



Lotz, D. H.
1st Lt.



Mayer, F. L.
1st Lt.



Michaels, G. L.
1st Lt.



Miles, D. E.
1st Lt.



Mowbray,
C. W., Jr.
Capt.



Phillips, S. S.
1st Lt.



Plasket, R. L.
Capt.



Sarbanes, A. S.
1st Lt.



Schelm, R. L.
Capt.



Slade, G. W., II
1st Lt.



Spaar, W. J.
Capt.



Summers, G. D.
2nd Lt.



Urquhart, R. P.
Capt.



Weiner, G. M.
Capt.



Wilke, J. W.
1st Lt.



Wright, R. J.
1st Lt.



COMPANY A

At left, Miss Susan Cossabone, sponsor.



COMPANY B

At right, Miss Brenda Stevens, sponsor.





COMPANY C

At left, Miss Mary Lou Dorsey, sponsor.



BAND

At right, Miss Lynne Sterling, sponsor.



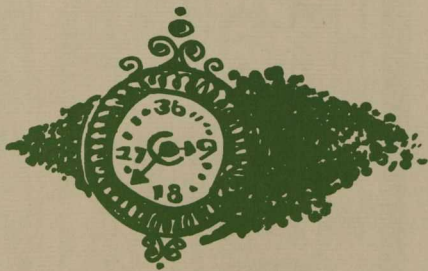

organizations







doors to organizations open to all . . .



First row, left to right: Robert McCormick, Martha Williams, Wray Mowbray, Judith Corby, James Gibson, Barbara Lawrence. Second row: Claudia Payne, Allen Gilmore, Rhea Ireland, Manfred Joeres, Anthony Sarbanes, Gloria Jones, John Gunderson, Nancy Willis. Third row: Ronald Glaeser, Wayne Conrad, William Ashcroft, Norman Davis, Donald Lotz.

student government association

The Student Government Association is the governing body of the students. It is composed of the dormitory presidents, two representatives from each class and Intersorority and Interfraternity presidents. The Men's and Women's Councils, the Women's Dorm Councils and Traffic Court are branches of the SGA.

This year the cabinet was under the leadership of Wray Mowbray, president; Judy Corby, vice-president; James Gibson, treasurer; and Martha Williams, secretary.

In the fall the SGA worked with the Freshman Advisory Council during orientation week. Again the activities of Homecoming were under the direction of the SGA and with the cooperation of the student body were quite successful.

Following the new tradition, the SGA sponsored the tree-lighting ceremony to open the Christmas season. This ceremony was followed by a reception for students and faculty in McDaniel Lounge.

Throughout the year, the SGA assumed responsibility for the Rec Hall and the Traffic Court.

One of the main projects of the year was the formation of a Judiciary Board which was felt to be a step forward in student self-government. The board is composed of eight members, four from the faculty and four from the student body. The purpose of the Board is to handle cases involving academic misdemeanors and matters referred to it by the existing Men's and Women's Councils. Lori Jones, Jack Fossett, Bev Bosworth, and Manfred Joeres were elected as the student members of the Judiciary Board.

The Co-ordinating Activities Committee, under the direction of Flo Mehl, worked hard this year to plan activities for the student body and attempted to create more school spirit.

In the spring, the Women's Council was hard at work planning the program for May Day. The addition of multi-colored programs lent a festive note to the theme, "May Day in the South."

The aim of the Student Government is to represent the will of the students, and the SGA hopes it has succeeded.

student christian association

The S.C.A. arrow on Old Main's sagging porch has been in various states of repair and disrepair over the past four years. At times it has hung straight, its letters bright with fresh paint. On other occasions it has dangled limply, with its arrow pointing groundward.

The S.C.A. means various things on this campus. For some, it is a meaningless mudpie of a symbol, a hollow shell, a haven for prudes and odd balls. For many of those individuals who believe in the college years as an ideal time to come to grips with a maturing religious experience, S.C.A. becomes a fellowship of believers and an inspiration to search for a deeper faith. In short, it becomes a group of Christian students who together are finding daily a way of life.

As the years slip by, Western Marylanders will treasure among their memories, thoughts, and experiences related to the S.C.A.—fun at parties and at W.U.S. bazaars, guest speakers,

traditional Christmas communion services, bull sessions during religious emphasis periods, an Easter play, vespers on the hill . . . and probably most of all, the quiet beauty of Baker Chapel. Healthy memories are good—we cherish them. But the S.C.A. cabinet does not wish to leave you this year with only a sweet memory and a happy grunt over a job well done.

The S.C.A. as it now stands is not meeting adequately the needs of our student body. We own up to our weaknesses readily, and we are convinced of this one thing: the situation can be improved. An organization can be either a mudpie or an instrument of power, and its outreach is strong only as its members and supporters have faith in its possibilities.

We challenge you! In 1957-1958 we have emphasized Christian unity. Only in a united effort through Christ and his way of life will religion assume its rightful place as a vital force on this campus and in your lives.



Seated directly behind the table are this year's S.C.A. officers. From left to right they are Jane Roeder, secretary; Dave Harper, president; Margaret Whitfield, vice-president; Luther Martin, treasurer.

the wesleyanettes

Wesleyanettes is an organization open to all college women. It is a group interested in expressing Christian ideals by helping others and by sharing experiences and beliefs. Since its founding in 1943 the Wesleyanettes has expressed its aims and ideals in work, worship, service and fellowship.

This year the group has been under the capable sponsorship of Mrs. Charles Crain at whose home the meetings were held on Friday evenings.

Activities began with the traditional candlelight service in McDaniel Lounge, and shortly after this the girls were under way with their major project of making stuffed animals for children's homes and hospitals. Other activities carried on were aid to needy families at Thanksgiving, learning to make attractive Christmas decorations, caroling to shut-ins, a Christmas banquet with the Wesleyans, sponsorship of an integrated Brownie troop, discussions of current problems and climaxing the social events, a spring picnic.

The year's officers were: Marge Hull, president; Bette Flohr, vice-president; Helen Hultburg, secretary; Phyllis Blaine, treasurer.



lutheran student association

Worship, study, and fellowship are the aims of the Lutheran Student Association. Through the efforts of Dr. Elwood S. Falkenstein and Rod Gatzke, the student assistant of Grace Lutheran Church, these aims were developed. The LSA participated in the Churchmanship Program in its bi-monthly meetings.

The projects were of great variety and of interest to all. Early in the year the club went to Cunningham Falls where a picnic and hike were combined with fellowship and fun. November brought a tour of Gettysburg Lutheran Seminary and College. Several members attended an area LSA meeting at Shippensburg State Teachers' College and the North Atlantic Regional Conference at Buck Hill Falls.

Plans for the spring included the annual spaghetti dinner and a hike and tour of the Gettysburg Battlefield.

This year's officers were: Jean Luckabaugh, president; Patricia Welk, vice-president; Dorothy Mathias, secretary-treasurer. The organization sponsors were Mr. and Mrs. Carl L. Schaeffer.





canterbury club

With a welcome party for the freshmen, the Canterbury Club began another active year.

Highlighting 1957-58 were the advent of *Canterbury Tales*, a bi-monthly newsletter distributed to all Episcopal students and faculty; monthly corporate Communion; a series of well received and popular guest speakers including Bishop Noble C. Powell of Maryland; the annual fall and spring picnics and Christmas party; Lenten Communion; the trip to All Saints' Convent in Catonsville; and the annual trip to the Washington Cathedral.

A successful spaghetti dinner was held for college students and the parish, and several conferences were attended by members.

This year's officers were: Mary Hotchkiss, president; Nancy Jones, vice-president; Allen Spicer, secretary-treasurer. The Rev. Austin F. Schildwachter acted as advisor and chaplain.

sunday fellowship

The Sunday Fellowship is an interdenominational organization which meets each Sunday morning for discussion and fellowship. In addition to regular discussions, special services are held in recognition of important dates.

The aim of the organization this year was to make Sunday more meaningful by the inspiration of music and discussion. The special music was provided by the Sunday School Choir under the direction of Patricia Garcia. A new interest was shown by the fact that the active membership was more than doubled.

Officers for the year were: Tom Albertson, president; Melba Lou Nelms, vice-president; Nancy Jones, secretary-treasurer; and Dr. Charles E. Crain, faculty adviser.





baptist student union

The goal of the BSU is to make college life and careers Christian, student friendship happy, and student Christianity maximum.

The BSU had the fun of helping its "adopted family" with remembrances at holidays. Other activities included participating in the state convention at Frederick, making money in support of the state summer missionary program and visiting with the Naval Academy BSU.

Officers included: Ruth Ann Wilson, president; Thomas Miller, social vice-president; Christine Davis, devotional vice-president; Ann Hisley, missions chairman; Wayne Crockett, publicity director; Betsy Newell, music director; Teresa Mancuso, secretary; and Diane Deland, treasurer.

methodist student movement

The new year of activities began with a visit in the dorms to introduce new students to the MSM. In the fall we enjoyed a hayride and picnic at the farm of our adviser, Dr. Earl Griswold. We sponsored a movie to finance our Christmas party for a group of underprivileged children. Eleven members attended the National Quadrennial Methodist Student Conference held at Kansas University. As a result of this conference a campus-wide Friday morning prayer service was instituted.

The officers for the year were Richard Apperson, president; Billie Mae Gill, vice-president; Esther Upperco, secretary; Thomas Albertson, treasurer.





newman club

The Newman Club, formerly called the Carroll Club, became nationally federated this year. The primary purpose of the organization is to provide worthwhile fellowship among Catholic students. The programs included activities of a religious, educational, and social nature. Meetings were held twice a month,

with programs featuring informal discussions, guest speakers, and talks by the club adviser, Father Edmond Stroup of St. John's Church in Westminster.

This year's officers were: William Spaar, president; Jill Brown, vice-president; Carmela DeFlora, secretary; Thomas Beckett, treasurer.

westminster fellowship

The religious group for Presbyterians on campus is the Westminster Fellowship. In the fall, participation in the Churchmanship Program kept us busy. During the second semester we sponsored a booth at the WUS bazaar and received valuable program assistance from a staff member of the SCM. We also attended services in nearby Presbyterian churches. The year closed with the election of next year's officers and a picnic in Harvey Stone Park.

Officers for this year were: Virginia Pott, president; Harriet Whitmore, vice-president; Ethel Vonderheide, secretary-treasurer.

wesleyans

The Wesleyans are a group of Christian young men who meet every Friday night to study and discuss the scriptures. In this way they seek to gain a truer insight into the teachings of Jesus.

Activities this year consisted of sending deputations to preach in Baltimore and surrounding areas, working as counselors at the Strawbridge Home for Boys, and raising money for the G. Lee Fischbach, Jr., Memorial Scholarship Fund.

This year's officers were: Allen Gilmore, president; Clarence Kaylor, vice-president; Edward Thigpen, secretary-treasurer; Bruce Miller, chaplain. Dr. Charles E. Crain, adviser.





gold bug

Bringing you news, sports, and adVICE is the task of the *Gold Bug* staff. The senseless shouting clamor that floats down from the tower of Old Main on Monday and Thursday nights was actually a meeting of the neurotics who dedicate themselves to the organizing,

writing, typing, creating and re-organizing of the semi-monthly publication of the *Gold Bug*. Efficiency, fun, confusion, and deadline were characteristic words that dominated these sessions.

Editor-in-Chief	Florence Mehl
Managing Editor	Nancy Willis
News Editors	Albert Dawkins, Ellen Richmond
Feature Editor	Katherine Bond
News Feature Editors	Pat Schaefer, Joyce Cook
Sports Editor	Allen Spicer
Copy and Exchange Editor	Mary Hotchkiss
Typing Editor	Ann Kinney
Photography	Henrietta Essom
Circulation	Virginia Pott
Business Manager	Raymond Wright
Advertising Manager	Robert Fothergill

contrast

Contrast had its genesis in February of 1957. Although a highly experimental venture, the enthusiasm of the student body dispelled financial worries, and the first issue appeared in the spring of that year.

The purpose of *Contrast* is to provide an outlet for self-expression through the medium of

creative writing. The short stories, essays, and poems which make up its contents are contributed solely by the student body. Now under partial subsidization from the school, *Contrast* will appear bi-annually. Staff membership is open to all interested students.

Editor	Lewis Johnston
Managing Editor	Marianne Shears
Literary Board	Marsha Reifsnnyder, Mary Hendren, Patricia Cooper, Janet Sutherland, John Waghelstein
Art Editor	Jessie Bazzeghin
Business and Circulation Managers	Carol Pettersen, Robert Otto, Robert Anderson, Anne Hisley
Make-Up Editor	Joanne Trabucco
Faculty Adviser	Mrs. Richard Hovey





future teachers of america

Growing into one of the largest and most active organizations on campus, the Future Teachers have completed another year of service not only for those in education but for the college in general.

Following the general goal of acquainting our students with the teaching profession, the program committee, under the leadership of Marianne Shears and Joanne Filbey, planned a meeting for each month hoping to present extra-class information, entertainment, and fellowship.

Headed by James Lightner as president, the executive committee included Judy Corby, vice-president; Sherry Phelps, secretary; and Bette Flohr, treasurer. Jim also held the office of president of the Maryland Association of Future Teachers, assisted by Bev Bosworth as first vice-president and Sherry Phelps as a member-at-large. These three students represented WMC at many state meetings and presented campus and college life to many high school students all over the state.

The November meeting featured Mrs. Mary Jane Warren with a talk on "Discipline in the High Schools." The special Christmas program was centered around Dickens' *A Christmas Carol*, given by the Rev. E. William Hall of Frederick.

In January the local organization and the college were hosts to the MAFTA Leadership Conference. February featured a panel of student teachers who told of their classroom experiences, and March was devoted to information about the various counties, their salaries, and available teaching positions. April featured the exchange meeting with the Westminster High School Club and the May meeting the installation of officers for next year.

Aided by their sponsor, Dr. Joseph Bailer, and the staff of the Education Department, the FTA proved to be an important organization in the college community.

This is education?



the argonauts

Western Maryland's Honor Society, The Argonauts, consists of three types of members—Fellows, Honorary and Associate Members. The Fellows are those who have accrued a scholastic index of 2.2 at the end of seven semesters, and are thereby considered eligible for permanent membership in the society. They are installed annually at the spring banquet. Honorary membership is reserved for those graduates of Western Maryland who have distinguished themselves in their respective fields

of scholarly endeavor. Members of the faculty are also eligible for honorary membership. Associate members are juniors and seniors who have accumulated an average of at least 2.1 at WMC.

The activities are arranged by the executive committee which consists of the faculty advisers and officers.

The faculty advisers for the Argonauts are Dr. Isabelle Isanogle and Dr. William Ridington. The officers for this year were as follows:

<i>President</i>	H. Ray Stevens
<i>Vice-President</i>	Winifred Walsh
<i>Secretary</i>	Norma Fulghum
<i>Treasurer</i>	Donald Lotz





Seated, left to right: Kathryn Zeller, Evelyn Todd, Evangeline Grim, Mrs. Mildred Cole. Standing: Elzbieta Adam-ska, Carol Dixon, Karen Helbig, and Patricia Garcia.

delta omicron

The Omicron Eta Chapter of the Delta Omicron National Professional Music Fraternity is a new addition to Western Maryland's list of organizations. This Chapter was formally initiated on November 16, 1957 by national officers of Delta Omicron and is the only active chapter in Maryland.

Delta Omicron was founded in 1909 at the Cincinnati Conservatory of Music by three undergraduate students who desired to create a society to inspire closer friendship and higher scholarship among music students. Since then it has been extended to include more than forty college chapters.

The third national fraternity represented on the Hill, the Omicron Eta Chapter has had a very active beginning. With eight music majors founding the chapter, interest increased in

Delta Omicron, culminating in an initiation in the fall.

Although a rather small group, its accomplishments have been many. An Installation Musicale was presented on the evening of the initiation and repeated later as a Tuesday afternoon recital. An alumna of Western Maryland was initiated in January and another in the Spring with the freshmen music majors. An American Musicale was presented by the members in April.

Officers of Omicron Eta Chapter elected in the fall included: president, Patricia Garcia; first vice-president, Karen Helbig; second vice-president, Evangeline Grim; secretary-treasurer, Carol Dixon; warden and chorister, Kathryn Zeller. Mrs. Mildred Cole is faculty adviser.

beta beta beta

Beta Beta Beta is a national honorary biological society whose motto is, "not only to live, but to know living." This has been one of the most active years for Tri-Beta at Western Maryland. It began with a tree-labeling project. Students will notice that some of the prominent trees on campus now have a metal tag on them giving the scientific name of the tree. Our next project was an attempt to raise chickens from fertilized eggs. This, however, was not too successful.

Tri-Beta was host to one of the outstanding assembly speakers, Dr. Ralph Turner of Yale University, a renowned historian. A tea was given at which time faculty and Tri-Beta members had an opportunity to meet Dr. Turner personally. Following the tea Dr. Turner gave a very informative lecture on "Medicine, A Factor in History."

As in previous years Tri-Beta sponsored a movie, the profits of which went to the Milton Hendrickson Memorial Scholarship Fund. This



Dr. Ralph Turner of Yale confers with W.M.C. biologist and economist.



This years officers are *first row, left to right*: Mary Hotchkiss, secretary; Bob McCormick, treasurer; Caryl Ensor, president; Mike Friedman, vice-president; Peggy Conover, historian. *Second row*: Dr. Jean Kershner, Dr. H. P. Sturdivant and Dr. Isabelle Isanogle, faculty members of Tri Beta.

money is available to a deserving Tri-Beta member to be used for summer study.

Tri-Beta also has special functions, one of which is the initiation held each semester at Dr. Sturdivant's home. This year each initiate aided in the program by presenting several minutes of original entertainment. The year's activities came to a conclusion as Tri-Beta members found their way to Catoctin Mountain Park where the annual spring picnic was held in early May.

home economics club

The Home Economics Club provides an opportunity for Home Economics majors and all girls interested in future homemaking to further their interests in an informal manner. Through this social organization, programs and projects are sponsored which are closely correlated with the field of Home Economics.

The first meeting of the year was the annual "open house" given by the seniors in the Management House to welcome Home Economics freshmen. Other activities of the year included a talk and demonstration on hair styling by a professional cosmetologist; a movie sponsored by the club to add to the fund for a department television set; the presentation of a fashion

show of garments made by girls in clothing; an interesting talk given by a Japanese woman student telling of family customs in her homeland; a talk given by Mrs. S. B. Schofield, the first head of the department, on the founding of the W.M.C. Home Economics department; and finally a talk and demonstration featuring flower arrangement.

Our club is affiliated with the American Home Economics Association and the Maryland Home Economics Association. It is through the state organization that state-wide activities are carried out and information relevant to the field is distributed throughout the state.

Row one features the officers of the Home Economics Club. *From left to right* they are Jean Leatherwood, treasurer; Joy Keller, secretary; Louise Clark, president; Bette Flohr, vice-president.



le cercle francais

Le Cercle Français enjoyed another successful year under the able leadership of Mlle. Margaret Snader, our sponsor; Winifred Walsh, president; Shirley Barnes, vice-president; Nancy Banks, secretary; and Pat Cooper, treasurer.

The monthly meetings were the occasions for many interesting presentations. Once again, at Christmas time, the *Cantique de Noel* was given and many of the traditional carols as well as several special songs were sung. French Bible readings which told the story of the Nativity accompanied the carols. *Le Cercle Français* sent a Christmas package to Claude, a French orphan to whom the club has sent gifts for three years and a doll to Anne, a new French friend.

"*Le Plein Air*," a film about camping, was shown to the group which enjoyed this glimpse of French recreation.

The beginning students presented several short skits for the entertainment of the group. At the February meeting the *Soiree de Bingo*



Les Girls

was held and as at other meetings new songs were learned.

Newly established this year was the French Table which met weekly for the Friday evening meal. French was spoken exclusively at this table. Enjoyment and increased proficiency in the language became the special goals of this informal group.

With all this activity and growth *Le Cercle Français* had a busy and interesting year.





Aristotle sat here.

classics club

In this, its eighteenth year on the "Hill," the Classics Club again attempted to bring to our campus a greater interest in the Classics. The most important project of the school year was the sponsorship of the first run film, *Oedipus Rex*. W.M.C. had the distinction of being one of the first schools to show the film since its release to colleges and universities throughout the country.

Other projects of the Classics Club were trips to Walter's Art Gallery, a talk on "Horace" by Dr. John Glenn, Professor of Latin at Gettysburg College, and the showing of slides borrowed from the American School of Classical Studies, Athens, Greece.

Officers for the year were: Lynn Mayer, President; Nancy Jones, vice-president; and Joan Schaeffer, secretary-treasurer. The Sponsor was Dr. William Ridington.

international relations club

With the time separating men from each other becoming shorter and shorter, and the constant threat of war confronting us, we of the IRC are attempting to learn to understand world problems so that some day we may be able to do something about them.

Our first speaker of the year was Dr. Ralph Price who spoke on "The Implications of the Sputniks," our main topic for the year. Dr. Price helped us understand its meaning for us as students, emphasizing America's need for more interest in education, especially in the fields of mathematics and science.

We believe that this club performs a necessary function in a liberal arts college by helping us to learn and to understand more about the world in which we live.



Seated, first row: S. Blair, vice-president; N. Fulghum, secretary; W. Walsh, treasurer; B. Lawrence, president.



panhellenic council

The panhellenic council is composed of both the intersorority and interfraternity councils. These two organizations have become quite active in campus life. The awarding of the Scholastic Cup in November, and the traditional party for the winners started the year's activities for the ISC, followed by the serving of refreshments to seniors before their caroling, the sponsoring of a basketball and bridge tour-

nament, and the annual spring picnic in Harvey Stone Park.

The IFC was active in arranging a new system for the sponsoring of dances and parties, in obtaining hooks for the gymnasium to insure better and safer wiring for all future dances, and in planning a Pan-Hellenic Weekend for early spring.



Seated, left to right: J. Gunderson, treasurer; B. Bloomer, vice-president; B. McCormick, president; L. Mayer, secretary.



delta sigma kappa



A total of twenty-one new members entered Delta Sigma Kappa during 1957-1958. Sorority spirit began with the colorful Hell Week in which the "baby Deltas" showed their "stuff." Hell Week reached its peak when the Deltas treated the Bachelors to the movies.

Mrs. Clower joined Delta Sigma Kappa as a co-sponsor and full fledged Delt in September. We felt very fortunate to have her advice and aid along with the leadership of Sue Blair, our first semester president, and Mary Barbara Chapman, our second semester president.

Christmas time was especially exciting this year. We finished redecorating the clubroom just in time for our Christmas party. The Bach-

elors presented us with a new lamp. Entertainment, the exchange of gifts, and later caroling climaxed the Yule season for us.

The Delt Church Sunday was inaugurated this year. Different churches were visited in the community during the semester by the sorority as a whole. The enthusiasm and response made this a very inspiring undertaking.

The Deltas recall this year as a very successful and memorable one and plan to keep the future just as bright—sisters always working together.

Delta signifies Justice;

Sigma signifies Unity;

Kappa signifies Good Fellowship.



First row, left to right: Martha Williams, Newell Fossett, Ann Palmer, Ann Voshell.
Second row: Betty Bailey, Betty Reid, Mary Barbara Chapman, Susan Blair, Carolyn Ritchie.

FIRST SEMESTER OFFICERS

President _____ Sue Blair
Vice-president _____ Mary Barbara Chapman
Secretary _____ Betty Bailey
Treasurer _____ Betty Reid
Sergeant-at-Arms _____ Priscilla Von Eiff

Chaplain _____ Newell Fossett
Business Manager _____ Ann Voshell
Intersorority Representative Martha Williams
SGA Representative _____ Carolyn Ritchie

Beat Drexell! Get the point?





Left to right: Ann Chaplain, Barbara Lawrence, Gail Armstrong.

iota gamma chi



The year opened with the rush in preparation for Homecoming, the display and the welcoming of the alumnae. Our year then settled down with the meetings and the selling of Christmas and greeting cards.

As the holiday season approached, we gave baskets to a needy family for Thanksgiving and Christmas. Our alumnae returned and gave us a Christmas party.

February brought seven pledges who gave us the added enthusiasm to rush into the busy second semester. We participated in the intersorority basketball tournament with the games being secondary to the fun and laughs. In the intersorority bridge tournament concentration was the keyword.

Again this year we were the guests of our Baltimore alumnae chapter. They treated us to a banquet at the Candlelight Lodge which was one of the highlights of the year.

The spring activities which occupied our time were the planning of our booth for the W.U.S. Bazaar, the rush tea, and the rush party. Sooner than expected, the rush party was here. The last minute preparations were made and we boarded the buses and were off to Big Pipe Creek Park. While skating, eating and frolicking, we found new friends. Then a happy but somewhat exhausted group headed back to the Hill.

The year closed with the election of officers for the year to come and a farewell party for the seniors.

Perhaps it is not until the last minutes come to a close that the senior realizes the true meaning of sorority. Problems are now forgotten and only the moments of pleasure and happiness remain. And so passes another year of Iota history.



Où est St. George?

FIRST SEMESTER OFFICERS

President Barbara Lawrence

Vice-president Rheba Palmer

Secretary-Treasurer Helen Denham

Recording Secretary Mary Hendren

Chaplain Ann Chaplain

Intersorority Representative Gail Armstrong





phi alpha mu



The clanging of cow bells and mooing of twenty-six pledges ushered in the first semester for Phi Alpha Mu. This was just the beginning of another successful year for the sorority. On Homecoming our float, "Operation Deep-Freeze," won first prize, and two of our members represented their respective classes on the Court.

To support our war orphan, Ha Gyong Ja, sandwiches were faithfully forced upon the inhabitants of Blanche Ward and McDaniel. At Thanksgiving, our annual basket of food was given to a family in Westminster. Periodically throughout the year we visited our adopted women's ward at the Springfield State Hospital.

The Christmas season brought a number of memorable activities to the sorority. Toys and scrapbooks were sent to a children's home, carols were sung at various institutions, and a

Christmas program was presented by a good representation of our club and our brothers, the Gamma Bets, for the inhabitants of Montrose and Springfield. Our combined Christmas party proved a fitting climax to these activities and to the year of 1957.

The second semester brought new officers and three new pledges to our group. At Easter, we outfitted a needy child and sent flowers to our ward at Springfield.

Our tea was held in March and the rush party in April. The latter proved to be one of the highlights of the year. The theme was Storybook Land, and all members took part by portraying different characters.

The Phi Alpha-Gamma Bet picnic and our own banquet brought an end to another memorable year for the girls of the Purple and White.

FIRST SEMESTER OFFICERS

<i>President</i>	Norma Fulghum
<i>Vice-president</i>	Susan Davidson
<i>Secretary</i>	Carol Burton
<i>Treasurer</i>	Natalie Warfield
<i>Chaplain</i>	Gail Mercey
<i>Sergeant-at-Arms</i>	Beverly Bosworth
<i>Sunshine Messenger</i>	Melba Lou Nelms
<i>Social Chairmen</i>	Janet Roberts, Joan Robinson



The Cow Chorus



First row, left to right: J. Robinson, B. Bosworth, K. Payne, J. Roberts, J. Schaeffer. Second row: W. Benson, N. Fulghum, S. Davidson, N. Warfield. Third row: G. Mercey, M. Nelms.



First row, left to right: S. Phelps, R. Weer, J. Filby. Second row: J. Luckabaugh, W. Walsh, C. Ensor, P. Conover. Third row: K. Helbig, A. Hisley, S. Barnes, G. Pott.

sigma sigma tau



Sigma spirit and fun burst forth this year as fourteen baby skunks romped through pledge week. We helped our brothers, the Black and Whites, with the Homecoming Dance. Family ties were cemented when our joint float of the "Scrambled Egg" won second prize. Our own display of witch's brew captured a blue ribbon.

The Sigmas continued to work together in playing championship hockey and selling calendars for Care. Then the efforts of all the girls were rewarded when we received the Scholastic Cup.

Thanksgiving and Christmas projects were enthusiastically carried out as the girls filled

baskets and collected toys and clothing. The Christmas party with our brothers was equalled only by the merrymaking around our own tree.

The new year brought us four new pledges, intersorority basketball and the bridge tournament. The annual spring banquet, rush teas and the Sigma Circus were part of the events, too.

All too soon it was time for our Farewell Banquet. Girls we had come to know as sisters suddenly were leaving us. The sadness of the parting was tempered only by the realization that we had been fortunate to know so many of them so well.



See the U.S.A. in your Chevrolet.

FIRST SEMESTER OFFICERS

President Winifred Walsh
Vice-president Caryl Ensor
Secretary Margaret Conover
Treasurer Jean Luckabaugh
Sergeant-at-Arms Ann Hisley

Chaplain Joan Filby
Sunshine Messenger Ruth Weer
Intersorority Representative Virginia Pott
SGA Representative Karen Helbig





alpha gamma tau



The Bachelors of Alpha Gamma Tau have made their thirty-third year on the campus of Western Maryland College one of the most memorable in fraternity history. After a successful smoker, the club received the following sophomore pledges; Bob Anderson, Fred Burgee, Ron Harmon, Bob Johnson, Clark Kirkman, Carson Langford, Steve Margolis, Chuck Meyers, Ron Sindy, John Weagly, and Dave Williams.

Homecoming featured an open house in the clubroom which was attended by many returning Bachelors. Following the game, the victory was celebrated at the annual Homecoming Banquet which was held at Frock's.

In Intramural sports the Bachelors assumed an impressive role by winning both the interfraternity football and basketball championships.

Western Maryland's Christmas social season was highlighted by Alpha Gamma Tau's dance, "A Christmas Sleigh Ride," featuring the music of Brayden Reidenour's orchestra and attended by such notable figures as Santa Claus and Ebenezer Scrooge. A second event was a social party at Frock's held on the eve of the departure for vacation.

With Craig Phillips as chairman of the Food-for-Needy-Families Committee, the traditional donation was volunteered to the community.

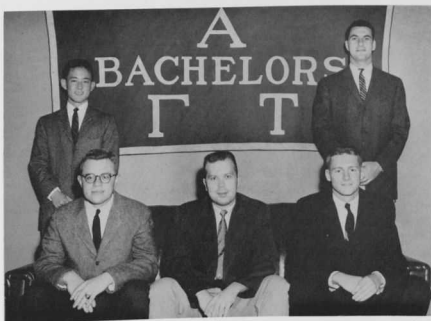

Seated, left to right: Gordon Weiner, William Bloomer, Edward Lukemire. Standing: Wesley Pang, Michael Friedman.

FIRST SEMESTER OFFICERS

President William Bloomer
Vice-president Peter Urquhart
Secretary Gordon Weiner
Treasurer Edward Lukemire

Sergeant-at-Arms Michael Friedman
Chaplain Wesley Pang
Corresponding Secretary Albert Dawkins



Modern Smith Brothers and S. Claus.



Seated, from left to right: James Hayes, Anthony Sarbanes, Richard Plasket. Standing: John Hort, Manfred Joeres, William Spaar.

delta pi alpha



Upon returning to the Hill this year, the Preachers immediately set to work on the busy schedule that lay ahead.

The arrival of football season found the "Purple and Gold" well represented, not only on the grid-iron, but also on the side lines operating concessions. This was a profitable business that proved quite helpful in filling a depleted treasury.

In October, fifteen new members were initiated into the fraternity in the old tradition to fill the vacancies created by the departed brothers of the class of '57.

Mr. Robert Adkins, the able adviser to the Preachers for several years, was succeeded by an equally able and respected member of the faculty, Mr. Richard Clower.

Miss Lori Jones emerged as the "Sweetheart of Delta Pi Alpha" and was serenaded in true "Romeo and Juliet" fashion. As the months passed, the Preachers again proved very active in various athletic events as the varsity and intramural seasons progressed.

During January the installation of new officers took place at a mouth-watering banquet, and in March the big highlight was the Sweetheart Ball. Among all these and other extra-curricular activities some of the brothers actually found time for real academic studying.

Delta Pi Alpha extends its congratulations to the graduating class of 1958.

FIRST SEMESTER OFFICERS

President John Gunderson

Vice-president Anthony Sarbanes

Secretary Richard Plasket

Treasurer James Hayes

Corresponding Secretary Manfred Joeres

Sergeant-at-Arms William Spaar

Chaplain John Hort

Kinsey comes to college.



gamma beta chi



With the press box on the football field rebuilt and enlarged through our efforts, and with our nerves soothed by the gentle caressing of the waves at Ocean City, the Gamma Bets returned to campus with their usual zest for social life while begrudgingly granting a little time for study in the off-hours. With a sigh of disbelief, we learned that Brother Jim Crowley had graduated in summer school. Lynn Mayer became our newly elected president.

Under Lynn's leadership, we entangled seventeen new members into our snares and before they knew it, they were formally initiated into GBX. Mr. Uhrig, too, joined our ranks, succeeding Dr. MacDonald as our faculty adviser. With our forces thus swollen, enthusiasm for our annual activities was increased.

In sports, the Red and Blue banner was seen flying over the football field as the GBX seniors witnessed the first victory on the gridiron in a host of seasons. As football gave way to basketball, it became apparent that GBX was finally climbing out of its athletic doldrums.

But time has a way of passing and so did the fraternity year. Thanksgiving slipped by, the Phi Alph-Gamma Bet party was held, and we presented a Christmas program at Springfield and Montrose. The spring thaws came—slowly dissolving our cranial ice as ideas for the May Dance flowed in an incessant stream.

Once the May Dance was over, it seemed no time until we saw our senior members parading across the stage. In the hearts of Gamma Beta Chi, they have graduated, but they are not forgotten:

*"When we our separate ways do go, and chosen paths pursue,
We'll always be united by the ROYAL RED AND BLUE."*





Left to right: James May, Ray Stevens, Lynn Mayer, Robert Christian, Jack Anderson.

FIRST SEMESTER OFFICERS

President _____	Lynn Mayer	Chaplain _____	Robert Christian
Vice-president _____	James May	Sergeant-at-Arms _____	Joel Bailey
Secretary _____	Ray Stevens	Corresponding Secretary _____	Ronald Litto
Treasurer _____	Jack Anderson		

And that we did!

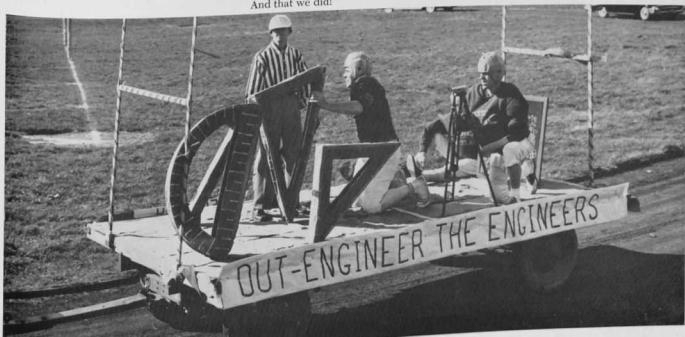



pi alpha alpha



We of Pi Alpha Alpha were honored to welcome Dr. Reuben S. H. Holthaus into our fraternal fellowship as co-sponsor this past year. Along with him we received the continued advice of Dr. John D. Makosky.

This year's smoker was perhaps less lavish than those held previously, but we sincerely felt that the men attending the informal get-together experienced the unified spirit which exists among the members of Pi Alpha Alpha. When bids were returned we could proudly boast of fifteen pledges, who were soon to know the fun and friendship existing between pledges and members during Hell Week.

Homecoming was a tremendous success not only for the college, but also for the fraternity. A large crowd attended Pi Alpha Alpha's Coronation Ball. Several hundred students and

alumni crossed the castle moat and danced in a royal ballroom lined with stately columns. Only the "slippery-as-glass" floor prevented us from reaping full pleasure and satisfaction from this important fraternity function.

With the return of currency to our treasury, we were able to undertake new projects and to continue the old traditions which give an organization its *raison d'être*. Included in such activities were a substantial contribution to the Will's Seminar Room, the purchase of new pieces of furniture, and our annual Christmas party and spring picnic for our sisters, the Sigmas.

Now that another college year is completed, we can look forward to more years of cooperation, fellowship and sportsmanship which contribute so much to a true fraternal spirit.



In line for Daffy Duck.

FIRST SEMESTER OFFICERS

<i>President</i>	Robert McCormick
<i>Vice-president</i>	Donald Lotz
<i>Secretary</i>	Donald Beckerman
<i>Treasurer</i>	Erich Willen
<i>Chaplain</i>	James Manning
<i>Corresponding Secretary</i>	Robert Meyer

Seated, left to right: Donald Beckerman, Robert McCormick, Erich Willen. Standing: James Manning, Ralph Meyer.



PATRONS

C. W. Achenbach
 Mrs. Samuel Acree
 Mr. and Mrs. Emory Arbaugh
 W. N. Armstrong, Jr.
 Mr. and Mrs. J. L. Apperson, Sr.
 Mr. and Mrs. Clarence E. Bailey
 The Reverend and Mrs. F. Raymond Baker
 Mr. and Mrs. S. L. Bare, Jr.
 Mr. and Mrs. Charles F. Barnes
 Mr. and Mrs. H. Alfred Beckett
 Mr. and Mrs. F. Murray Benson
 Mr. and Mrs. William Beutel
 Mrs. Beauchamp P. Bloodsworth
 Mr. and Mrs. John W. Bloomer
 Mr. and Mrs. Neill F. Board
 Mr. and Mrs. Frank Boggs
 Mr. and Mrs. Nelson Bond, Jr.
 Mr. and Mrs. Leslie W. Bosworth
 Mr. and Mrs. J. H. Bourdon, Jr.
 Mr. and Mrs. H. Lee Brill
 Mr. and Mrs. P. A. Britner, Jr.
 Mr. and Mrs. Werner Buchal
 Mr. and Mrs. Francois Bullock
 Mr. and Mrs. C. V. Burrows
 Mr. and Mrs. George F. Burton
 Mr. and Mrs. Robert F. Campbell
 Mr. and Mrs. Melvin O. Carlson
 Mrs. Russell E. Chapman
 Mr. and Mrs. C. Edward Christian
 Mr. and Mrs. Paul Clemmitt
 The Reverend and Mrs. C. B. Conover
 Mr. and Mrs. Meade Cooper
 Mr. and Mrs. Joseph Corby, Jr.
 Mr. and Mrs. Philip D'Angelo

J. S. Davidson
 Mr. and Mrs. L. G. deBey
 Mr. and Mrs. Howard B. Deffinbaugh
 Dr. and Mrs. R. J. DeFlora
 Mrs. Robert N. Denham
 Mr. and Mrs. Herman A. Dorweis
 Mr. and Mrs. Clifford E. Dowler
 Mr. and Mrs. Wallace D. Edington
 Mrs. Kathleen C. English
 Dr. and Mrs. Lowell S. Ensor
 Mr. and Mrs. Norman E. Etzler
 Dr. and Mrs. H. Allen Fellows
 Mr. and Mrs. John B. Flohr
 Mrs. Violet A. Fonner
 The Reverend and Mrs. Clarence L. Fossett
 Mr. and Mrs. George L. Fossett
 J. Herbert Fowler
 Mr. and Mrs. Morris H. Friedman
 Mrs. Nellie Fulghum
 Mr. and Mrs. A. M. Garcia
 Mr. and Mrs. E. Emerson Gardiner
 Dr. and Mrs. Kenneth B. Giddes
 Mr. and Mrs. Ralph P. Gilmore
 Mr. and Mrs. H. J. Glaeser
 The Gormans
 Mr. and Mrs. Robert T. Grant
 Mr. and Mrs. Walter E. Gross
 Mr. and Mrs. Roy R. Gunderson
 Mr. and Mrs. James E. Harper
 Mr. and Mrs. Arthur J. Hayes
 Mr. and Mrs. David G. Hisley
 Mr. and Mrs. W. B. Holbruner, Sr.
 Mr. and Mrs. D. Vernon Holter

(continued)

Courtesy of

The Woman's

Christian Temperance

Union

of

The State of Maryland

PATRONS (continued)

Colonel and Mrs. Henry J. Hort
Mr. and Mrs. Neil Hotchkiss
Mr. and Mrs. James H. House
Mr. and Mrs. Arthur C. Hull
Dr. and Mrs. G. Halsey Hunt
Mr. and Mrs. Charles W. Immler
Mr. and Mrs. S. Dan Jones
Roy W. Kennedy, Sr.
Mr. and Mrs. R. Donald Kinney
Mr. and Mrs. A. J. Krell
Mr. and Mrs. J. Paul Lambertson
Dorothy B. Lawrence
Mr. and Mrs. Guy J. Leatherwood
Mr. and Mrs. S. B. Lee
Dr. Thomas H. Legg, M.D.
Mr. and Mrs. Myron Levin
Mr. and Mrs. Blaine H. Lewis
Mr. and Mrs. Russell A. Lindsay
Mr. and Mrs. T. C. Lotz
Mr. and Mrs. W. H. Manning
Dr. and Mrs. Lawrence Maryanov
Mr. Frank J. Mayer
Mr. and Mrs. C. Wm. McCormick
Mr. and Mrs. J. McLaughlin
Mr. and Mrs. Walter Mehl
Mr. and Mrs. Arch A. Mercey
Mr. and Mrs. Ralph F. Meyer
Mr. and Mrs. Lewis T. Miller
Mr. and Mrs. Jack C. Mitchell
Mr. and Mrs. Calvin Mowbray, Sr.
Mr. and Mrs. John W. Otto, Jr.
Dr. and Mrs. D. E. Overton
Mr. and Mrs. Charles E. Palmer
Mr. and Mrs. R. K. Palmer
Mr. and Mrs. R. W. Palmer
Mr. and Mrs. Charles E. Pang
Mr. and Mrs. John A. Patterson, Jr.
Mr. and Mrs. R. J. Payne
Mr. and Mrs. L. O. Pettersen
Mr. and Mrs. Emory V. Phelps
Mr. and Mrs. Samuel Phillips, Jr.
Mr. and Mrs. George K. Plasket, Sr.
Mr. and Mrs. Willis M. Pott
Mr. and Mrs. Pedro L. Quintana
The Reverend and Mrs. M. S. Reifsnyder
Mr. and Mrs. J. Thomas Ritchie
Mr. and Mrs. Wm. F. Robertson
Mr. and Mrs. J. W. Roeder
Mrs. Spyros P. Sarbanes
Mr. and Mrs. F. G. Schelm
Mr. and Mrs. Joseph N. Sewell
Mr. and Mrs. George W. Slade
Miss Joan Carol Slade
Mr. and Mrs. George B. Smith
Mrs. A. J. Stanley
Mr. and Mrs. Manuel E. Stevens
Mr. and Mrs. Harold M. Taylor
Mr. and Mrs. Elio Trabucco
Mr. and Mrs. George M. Trotter
Mrs. John A. Urquhart
Mr. and Mrs. G. Plitt VonEiff, Jr.
Mr. and Mrs. R. W. Weiland
Mr. and Mrs. Ike Weiner
Mrs. Lillian Werden
Anton and Marianne Wilke
Mr. and Mrs. F. Marion Willis
Mr. and Mrs. R. Harold Wright
Mr. and Mrs. Paul A. Zimmerman



ONLY DODGE BUILDS "A-Ram" TRUCKS

Dodge
Chrysler

Plymouth
Imperial

The Jameson-Barnsley Company

SALES - - - SERVICE

PHONE: Tilden 8-7940
RAILROAD AVENUE
WESTMINSTER, MD.

STEWART N. DUTTERER

FLORIST

Floral Designs - Center Pieces
Everything for that Wedding, Party
or Grand Occasion

114 PENNSYLVANIA AVENUE
TILDEN 8-9350

*Home of World's Finest Pianos Including
"KNABE"*

... The Official Piano of

The Metropolitan Opera Company

Over 100 in use at

**The Peabody Conservatory
J. S. REED PIANO CO.**

29 W. North Ave., Baltimore, Md.

LAUNDROMAT

5 Locust Street
Opposite Parking Lot

DAILY—7:30 - 5:00

FRIDAY UNTIL 8:00

Closed Wed. Afternoon

Tilden 8-8677

FREE DELIVERY TO COLLEGE

Compliments of

Stewart and Co.

One of Baltimore's Finer
Department Stores

Downtown York Road

THOMAS, BENNETT & HUNTER, INC.

*General
Contractors*

READY-MIX CONCRETE

WESTMINSTER, MD.

FACULTY ROSTER

President Lowell S. Ensor—Western Maryland College, Westminster, Md.

Miss Nannie C. Lease (Emeritus)—Rolling Acres, Galthersburg, Md.

Miss Maude Gesner (Emeritus)—

Mr. Cloyd L. Bennisghof (Emeritus)—1002 Clinton St., Aliquippa, Pa.

Dr. Joseph R. Bailer—31 New Windsor Rd., Westminster, Md.

Lt. Col. Dayton E. Bennett—37½ W. Green St., Westminster, Md.

Major Alfred V. Clark—201 Willis St., Westminster, Md.

Mr. Richard A. Clower—2 Maryland Ave., Westminster, Md.

Mr. Gerald E. Cole—Route 2, Westminster, Md.

Dr. Charles E. Crain—181 Pennsylvania Ave., Westminster, Md.

Mr. William M. David, Jr.—Western Maryland College, Westminster, Md.

Mr. Alfred W. de Long—185 Pennsylvania Ave., Westminster, Md.

Dr. James P. Earp—R. D. 5, Westminster, Md.

Mr. H. Latimer Elderdice—81 W. Green St., Westminster, Md.

Dr. A. John Giunta—18 New Windsor Rd., Westminster, Md.

Miss Helen E. Gray—Western Maryland College, Westminster, Md.

Dr. L. Earl Griswold—R. D. 2, Westminster, Md.

Miss Arleen Hegemeier—(Sabbatical Leave, 1957-58)

Dr. Joseph W. Hendren—460 E. Green St., Westminster, Md.

Mr. Dean W. Hendrickson—37 Ridge Rd., Westminster, Md.

Dr. Kathryn B. Hildebran—Western Maryland College, Westminster, Md.

Dr. Reuben S. H. Holthaus—R. D. 3, Westminster, Md.

Dr. Richard B. Hovey—29 Ridge Rd., Westminster, Md.

Captain Francis E. Howard, Jr.—Washington Rd., Westminster, Md.

Dr. Helen G. Howery—97 W. Green St., Westminster, Md.

Miss Jane V. Humbertson—Western Maryland College, Westminster, Md.

Mr. Frank B. Hurt—89 W. Green St., Westminster, Md.

Dr. Isabel T. Isanogbe—10 Ridge Rd., Westminster, Md.

Dr. Jean Kerschner—Owings Mills, Md.

Mr. Donald R. Key—Hook Rd., R. D. 4, Westminster, Md.

Dr. Karl L. Lockwood—20 Bond St., Westminster, Md.

Dr. John D. Makosky—35 Ridge Rd., Westminster, Md.

Mr. Eugene M. Nuss—187 Pennsylvania Ave., Westminster, Md.

Miss Marie Parker—Western Maryland College, Westminster, Md.

Mr. Mahlon F. Peck—(Sabbatical Leave, 1957-58)

Dr. Ralph B. Price—25 Milton Ave., Westminster, Md.

Mr. Richard A. Pugh, Jr.—22 E. Green St., Westminster, Md.

Dr. William R. Ridington—83 W. Green St., Westminster, Md.

Dr. O. Ruth Russell—(Sabbatical Leave, 1957-58)

Mr. Carl L. Schaeffer—8 Ridge Rd., Westminster, Md.

Dr. Samuel B. Schofield—82 W. Green St., Westminster, Md.

Miss M. Louise Shipley—Western Maryland College, Westminster, Md.

Miss Elizabeth Simkins—144 Pennsylvania Ave., Westminster, Md.

Miss Daisy W. Smith—Western Maryland College, Westminster, Md.

Miss Esther Smith—Western Maryland College, Westminster, Md.

Dr. Sara E. Smith—Western Maryland College, Westminster, Md.

Miss Margaret J. Snader—Western Maryland College, Westminster, Md.

Mr. Oliver K. Spangler—Route 7, Box 6B, Westminster, Md.

Dr. Clyde A. Spicer—17 Ridge Rd., Westminster, Md.

Dr. Harwell P. Sturdivant—170 Washington Rd., Westminster, Md.

Dr. R. D. Summers—R. D. 4, Westminster, Md.

Dr. Ervin L. Sailagyi—Cecil Apts., 1123 N. Eutaw St., Baltimore, Md.

Miss Roselda F. Todd—12 Ridge Rd., Westminster, Md.

Mr. Robert J. Waldorf—32 Bond St., Westminster, Md.

Miss Minnie Marsden Ward—Western Maryland College, Westminster, Md.

Mrs. Mary Jane Warren—203 Pennsylvania Ave., Westminster, Md.

Dr. Evelyn Wingate Wenner—144 Pennsylvania Ave., Westminster, Md.

Dr. Theodore M. Whitfield—11 Uniontown Rd., Westminster, Md.

Mr. Joseph C. Willen—R. D. 4, Westminster, Md.

PART TIME

Mr. L. Albert Beaver—Route 2, Westminster, Md.

Miss A. Marie Budde—57 N. Queen St., Littlestown, Pa.

Mrs. Mildred K. Cole—Route 2, Westminster, Md.

Mr. Francis L. Connor—Route 2, Meadowbranch, Westminster, Md.

Dr. Michael H. P. Finn—1302 Burleigh Rd., Lutherville, Md.

Mr. William H. Guy—Springfield State Hospital, Sykesville, Md.

Mrs. Marcia Johnson Hovey—29 Ridge Rd., Westminster, Md.

Mr. Charles A. Morrow—Route 1, New Windsor, Md.

Mrs. Carol G. Poole—2 Fair St., Westminster, Md.

Mrs. Kathleen Moore Raver—Route 3, Reisterstown, Md.

Mrs. Edith F. Ridington—83 W. Green St., Westminster, Md.

Mr. Marlin B. Roser—Route 1, New Windsor, Md.

Mr. Philip S. Royer—15 Ridge Rd., Westminster, Md.

Mrs. Marie-Adele Summers—Route 4, Westminster, Md.

Dr. Gerald Wiener—1609 Bolton St., Baltimore, Md.

WTTR

*Congratulations
to the
Graduates of 1958*

HUTZLER'S
Baltimore

THE TIMES
INCORPORATED

★

Times Building
WESTMINSTER, MARYLAND



"WESTERN MARYLAND" PRINTERS

**THE CROWLEY OIL
COMPANY, INC.**

412 NORWAY STREET
YORK, PENNSYLVANIA

FLYING -A- PRODUCTS

*Gasolines, Motor Oil and Greases
Fuel Oil - Oil Burners
Burner Service*

**Compliments of
Crawford
Cartage
Co.**

**INSURANCE AND REAL ESTATE
PERCY M. BURKE AGENCY**

231 E. Main St.

Westminster, Md.

Phone: Tilden 8-6620

"DEPENDABLE SERVICE"

RETTBERG BROTHERS

Photographer for

1958 ALOHA

5802 York Road

Baltimore 12, Maryland

Phone IDlewood 3-4345



The most loyal WMC'er.

Fraternity Jewelry by

BALFOUR

INSIGNIA	RINGS	STATIONERY
BRACELETS	GAVELS	PROGRAMS
KEY CHAINS	FAVORS	TROPHIES

406 W. Saratoga St. Baltimore 1, Md.
HERB BROWN, Manager

L. G. BALFOUR CO.

MENCHEY MUSIC SERVICE

430 CARLISLE ST. PHONE 7-2185

HANOVER, PA.

"MENCHEY MEANS MUSIC"

Smith and Reifsnider
Incorporated

*Lumber, Building Materials, Coal
Paint and Hardware*

WESTMINSTER, MARYLAND

Phone: TI. 8-7650

Quality

Service



RAYMOND G. MERKLE
INCORPORATED
ENDURING MEMORIALS

Main Office
and Display
ROCKDALE
8112 Liberty Rd.
Baltimore 7, Md.

Branches
PARKVILLE
3700 Taylor Ave.
WOODLAWN
2133 Gwynn Oak Ave.

It is our privilege to serve the progressive community of Westminster which is the hub of a rich agricultural-commercial and educational area.

**CARROLL COUNTY
NATIONAL BANK**

39 - 41 WEST MAIN STREET
193 EAST MAIN STREET

WESTMINSTER, MARYLAND

Member
Federal Deposit Insurance Corporation



Compliments

of

Westminster Shoe Co.

Westminster, Maryland



What I want is a Coke



"Coke" is a registered trade-mark.
BOTTLED UNDER AUTHORITY OF THE COCA-COLA COMPANY BY

WESTMINSTER COCA-COLA BOTTLING CO., INC.

ROSTER OF WOMEN STUDENTS

- Ackerman, Beatrice Edith—3814 Biddison Lane, Baltimore 6, Md.
 Acece, Anne Frances—4009 Fourth St., Baltimore 25, Md.
 Adamaka, Elzbieta Klementyna—8304 Harford Rd., Baltimore 14, Md.
 Akers, Judith Margaret—303 Dwight Ave., Endicott, N. Y.
 Alexander, Janice Lee—Walkersville, Md.
 Anderson, Ruth Ransom—801 Buckingham Dr., Silver Spring, Md.
 Anstedt, Martha Carolyn—Church St., Liberty Corner, N. J.
 Arent, Audrey Carolyn—93-17 85 Ave., Woodhaven 21, N. Y.
 Armstrong, Gail Lee—107 Hess Ave., Woodbury, N. Y.
 Arvin, Constance Rebecca—Route 1M, Taneytown, Md.
 Bailey, Betty Jane—5504 Hamilton Ave., Baltimore 6, Md.
 Baker, Beverly Carol—808 N. Franklin St., Wilmington, Del.
 Banks, Nancy June—Allen, Md.
 Barnes, Shirley Lee—Cheryl Ave., Kingsville, Md.
 Bartley, Mildred Elaine—120 Campus Ave., Chestertown, Md.
 Bauer, Mary Tomlinson (Mrs.)—51 Union St., Medford, N. J.
 Bayliss, Charlotte Porter—103 West Way, Mt. Kisco, N. Y.
 Bazeghin, Jessie Theresa—Airmont Acres, Suffern, N. Y.
 Beall, Barbara Beard—Davidsonville, Md.
 Bell, Barbara Alice—702 Kingston Rd., Baltimore 12, Md.
 Bell, Dianne Yvonne—3722 Leverton St., Silver Spring, Md.
 Bell, Norma Ann—306 Dale Ave., Baltimore 6, Md.
 Benson, Willa Elizabeth—3501 Copley Rd., Baltimore 15, Md.
 Beutel, Millicent Anneliese—7802 Tilmont Ave., Baltimore 14, Md.
 Bixler, Shelby Jean—624 Baltimore Blvd., Westminster, Md.
 Blaine, Phyllis Anne—315 Washington Place, Hasbrouck Heights, N. J.
 Blair, Patricia Ann—3704 Woodridge Rd., Baltimore 29, Md.
 Blair, Suzanne Joy—3807 Greenway, Baltimore 18, Md.
 Board, Judith Marilyn—405 Upper Blvd., Ridgewood, N. J.
 Board, Sharon Elaine—405 Upper Blvd., Ridgewood, N. J.
 Boettger, Judith—809 Maple Ave., South Plainfield, N. J.
 Boggis, Barbara Carolyn—Waterloo Rd., Ellicott City, Md.
 Bond, Katherine Elizabeth—298 Goodwood Gardens, Baltimore 10, Md.
 Bosworth, Beverly June—2718 Dawson Ave., Silver Spring, Md.
 Bourdon, Naomi Mae—6501 Brook Ave., Baltimore 6, Md.
 Britner, Nancy Jean—Tammany Manor, Route 2, Williamsport, Md.
 Brown, Donna Lee—APO 254 I.C.A., New York, N. Y.
 Brown, Dorothy Walters—3616 Thornapple St., Chevy Chase 15, Md.
 Brown, Jill Valerie—173 DuBois Ave., Sea Cliff, N. Y.
 Brown, Nancy Lou—Route 4, Westminster, Md.
 Buchal, Angela Rose—108 S. Kelly Ave., Bel Air, Md.
 Burgess, Malinda Elizabeth—4106 Dorchester Rd., Baltimore 7, Md.
 Burton, Carol Angel—10 Leeway, Dundalk 22, Md.
 Butler, Martha Elizabeth—309 Morris Ave., Lutherville, Md.
 Cairns, Elizabeth Ann—141 Main St., New Windsor, Md.
 Campbell, Ardella Jane—2311 Harvard Ave., Camp Hill, Pa.
 Carlson, Aleatha Arbaugh (Mrs.)—22 Gist Rd., Westminster, Md.
 Carter, Carolyn Virginia—Downs Chapel, Clayton, Del.
 Carizendafner, Doris Crumppacker (Mrs.)—11 S. Main St., Union Bridge, Md.
 Casetta, Phyllis Congetta—917 Montpelier St., Baltimore 18, Md.
 Chaplain, Eleanor Ann—Box 190, Route 2, Church Rd., Reisterstown, Md.
 Chapman, Mary Barbara—3809 Hillsdale Rd., Baltimore 7, Md.
 Clark, Louise—Poolesville, Md.
 Clemmitt, Anne Christine—5308 Wesley Ave., Baltimore 7, Md.
 Cohen, Emma (Mrs.)—133 Washington Rd., Westminster, Md.

COMPLIMENTS OF

Bohn Pontiac Sales and Service

192 Penna. Ave. Westminster, Md.

Best Wishes

Colonial Jewelry Co.
FINE SILVER - CHINA - GIFTS

*"For Enduring Quality and
Friendly Service Since 1922"*

32 W. Main St. Westminster

Compliments of

THE AVENUE BARBER SHOP

85 Pennsylvania Avenue

Westminster, Md.

Close to the Campus

The Choice of the Students

**WATKINS
CIGARETTE
SERVICE**

14 Liberty St., Westminster, Md.

Phone: 996

Conover, Margaret Jayne—426 S. Shore Rd., Absecon, N. J.
 Cook, Jacqueline Jean—425 Edgewood Dr., Hagerstown, Md.
 Cook, Janet Ann—804 Trail Ave., Frederick, Md.
 Cook, Joyce Ruth—303 Orchard Rd., Garland, Glen Burnie, Md.
 Cooper, Patricia Alice—307 N. Camp Meade Rd.,
 Linthicum Heights, Md.
 Corbin, Elizabeth Rankin (Mrs.)—126 E. Green St.,
 Westminster, Md.
 Corby, Judith Amelia—108 Rolling Rd., Carroll Park,
 Philadelphia 31, Pa.
 Cossabone, Sue Carole—481 Griscorn Dr., Woodbury, N. J.
 Cox, Beverley Joan—LaPlata, Md.
 Cunningham, Nancy Ann—3708 Eastwood Dr.,
 Baltimore 6, Md.
 Daughaday, Velma May—5516 Sefton Ave., Baltimore 14, Md.
 Davidson, Susan—Harbor Ct., Pine Beach, N. J.
 Davis, Christine Joann—Route 3, Bridgeton, N. J.
 Davis, Joan Ann—Route 1, Box 268, Linthicum Heights, Md.
 Dawson, Janice Marlene McGraw (Mrs.)—111 Shaeffer Ave.,
 Westminster, Md.
 deBey, Sonja Lee—Route 2, Box 182, Bel Air, Md.
 DeFlora, Carmela Ann Francis—Chatsworth Ave.,
 Glyndon, Md.
 DeFlora, Geraldine Theresa—Chatsworth Ave., Glyndon, Md.
 Deland, Diane Adele—6 Alabama Ct., Towson 4, Md.
 Denham, Helen Cameron—4307 Bradley Lane,
 Chevy Chase 15, Md.
 Dittman, Emily Eileen—6614 Windsor Mill Rd.,
 Baltimore 7, Md.
 Dixon, Carol Virginia—1314 Westellen Rd., Towson 4, Md.
 Dohler, Barbara Ann—Route 1, New Windsor, Md.
 Dorsey, Mary Lou—2219 Southland Rd., Baltimore 7, Md.
 Drake, Virginia Gail—26 W. Potomac St., Williamsport, Md.
 Dreyer, Virginia Ann—727 Dunkirk Rd., Baltimore, Md.
 Earhart, Mary Frances (Mrs.)—26 Gist Rd., Westminster, Md.
 Eastwood, Sandra Christine—26 S. Columbia St.,
 Woodbury, N. J.

Eaton, Mary Lou—4252 Vacation Lane, Arlington 7, Va.
 Eberle, Joan Estelle—Box 18, Princess Gardens Pkwy.,
 Lanham, Md.
 Eichner, Carol Lee—3629 Gelston Dr., Baltimore 29, Md.
 Ellis, Judith Rae—344 Stockton Rd., Union, N. J.
 English, Adrian—3 Pooks Hill Rd., Apt. 114, Bethesda 14, Md.
 Ensor, Caryl Jeanne—College Hill, Westminster, Md.
 Ernsberger, Virginia Jane—13 Cragmere Rd.,
 Wilmington 3, Del.
 Etzler, Norma Lee—Frederick Ave., Mt. Airy, Md.
 Ewertz, Ingrid Elisabet—208 Hopkins Rd., Baltimore 12, Md.
 Filbey, Joanne Louise—Dogwood Rd., Route 5,
 Baltimore 7, Md.
 Flohr, Elizabeth Carolyn—15 Magruder Ave.,
 Catonsville 28, Md.
 Fonner, Violet Ella—1513 Olive St., N.E.,
 Washington 19, D. C.
 Fossett, Newell Neale—981 Parkway Ct., Montgomery 7, Ala.
 Fowler, Mary Lou—Owings, Md.
 Fulghum, Norma Jean—10130 Riggs Rd., Hillandale Forest,
 Hyattsville, Md.
 Galvin, Beatrice Eileen—3455 Old Frederick Rd.,
 Baltimore 29, Md.
 Garcia, Beverly Dungan—1540 Powder Mill Lane,
 Wynnewood, Pa.
 Garcia, Patricia Faith—1540 Powder Mill Lane,
 Wynnewood, Pa.
 Garretson, Susan—2704 Memorial Ave., Lynchburg, Va.
 George, Helen Duffington—3210 Brightwood Ave.,
 Baltimore 7, Md.
 Gill, Beatrix Helene—1 Orchard Rd., Towson 4, Md.
 Gill, Billie-Mae—714 Cliffedge Rd., Pikesville 8, Md.
 Gilmore, Era R. (Mrs.)—Seminary Hill, Westminster, Md.
 Glenn, Ruth Arlene—9722 Belair Rd., Perry Hall, Md.
 Gloersen, Judith Moore—409 Sherwood Place, Stratford, Conn.
 Glotfelty, Dorothy Elizabeth—Accident, Md. (c/o Englar,
 Westminster, Md.)

ENJOY SNACKS AND DINNERS AT BAUGHER'S RESTAURANT



Gnagey, Marilyn Jane—19 Randall Ave., Pikesville 8, Md.
 Gordon, Sandra Elaine—Marion, Md.
 Gorman, Ann Richwein—5205 Roland Ave., Baltimore 10, Md.
 Grabill, Rose Marie—Union Bridge, Md.
 Graft, Julia Marlow—4024 Franklin St., Kensington, Md.
 Grant, Anne Elizabeth—Martin St., Snow Hill, Md.
 Gratz, Mary Jane (Mrs.)—Warren Rd., Cockeysville, Md.
 Grenzer, Jean Dorothy—1520 E. 33rd St., Baltimore 18, Md.
 Grenzer, Joan Frances—1520 E. 33rd St., Baltimore 18, Md.
 Grim, Evangeline June—3208 W. North Ave., Baltimore 16, Md.
 Gross, Dorothy Mae—7123 Golden Ring Rd., Baltimore 21, Md.
 Haas, Nancy Anne—2127 Center St., Bethlehem, Pa.
 Hamilton, Joan Tephabaugh (Mrs.)—82 W. Main St., Westminster, Md.
 Harrison, Dorothy Elizabeth—507 Fifth St., Laurel, Md.
 Harrison, Mary Marjorie—Qtrs. 6-B, Ft. Hamilton, Brooklyn 9, N. Y.
 Hastings, Barbara Jane—152 Broad St., Berlin, Md.
 Hatten, Frances Jean—2719 Ashland Ave., Baltimore 5, Md.
 Hayes, Marcia Jean—605 Stamford Rd., Baltimore 29, Md.
 Hearn, JoAnn—2207 Arden Rd., Baltimore 9, Md.
 Hefflin, Barbara Jean—1907 18th St. S.E., Washington 20, D. C.
 Helbig, Karen Eleanor—155 Maple Ave., North Haven, Conn.
 Helmus, Diane Vernon—275 S. Irving St., Ridgewood, N. J.
 Helwig, Nancy Elaine—Pennsylvania Ave., Walkersville, Md.
 Hendren, Mary Alice—460 E. Green St., Westminster, Md.
 Herring, Margaret Jean—45 Washington Ave., Amityville, N. Y.
 Hess, Myra Ann—Route 2, Taneytown, Md.
 Hesson, Joan Ann—New Windsor, Md.
 Hetrick, Virginia Lynne—10 Jenkins Ave., Pennsville, N. J.
 Hill, Beverley Jane—Jenkins Rd., Riviera Beach, Pasadena, Md.
 Hill, Patricia—1910 Bayview Ave., Lewes, Del.
 Hisey, Ann Marie—5803 Willowton Ave., Baltimore 14, Md.
 Holland, Barbara Mae—Stockton, Md.
 Holland, Dorothy Louise—4111 Edmonston Ave., Bladensburg, Md.
 Holloway, Dee Suzanne—1616 Lochwood Rd., Baltimore 18, Md.
 Horst, Barbara Gail—4214 Maryland Place, Baltimore 29, Md.
 Hotchkiss, Mary Leona—5704 41st Ave., Hyattsville, Md.
 Houk, Mernette F.—Star Route 2, Doylestown, Pa.
 House, Laura Jean—Mt. Savage, Md.
 House, Rebecca Jane—Mt. Savage, Md.
 Howard, Phyllis Emig (Mrs.)—204 Shaeffer Ave., Westminster, Md.
 Hull, Margaret Southgate—1101 Ramblewood Rd., Baltimore 12, Md.
 Hultberg, Helen Ruth—275 Park Ave., Orange, N. J.
 Hunt, Barbara Tillinghast—5511 Trent St., Chevy Chase 15, Md.
 Hunter, Sue Clayton—35 Sherman St., Huntington, N. Y.
 Ireland, Rhea Cormin—Ellendale, Del.
 Jackson, Ann Rawlings—3303 Old Dominion Blvd., Alexandria, Va.
 Jeffrey, Jean Anne—65 Harrington Ave., Westwood, N. J.
 Joiner, Alice Duvall—6820 Windsor Mill Rd., Baltimore 7, Md.
 Jones, Gloria Lee—175 Esplanade Ave., Pitman, N. J.
 Jones, Nancy Philippa—108 Pennington St., Oakland, Md.
 Kadi, Sarah Rose—2200 Taylor Ave., Baltimore 14, Md.
 Kalloway, Karol Ann—118 N. Court St., Frederick, Md.
 Kammerer, Carol Lucille—Granada Rd., Route 6, Box 128, Sunset Beach, Md.
 Karcher, Mary Carol—8936 Carlisle Ave., Baltimore 6, Md.
 Karl, Charlotte Margaret—2924 Harview Ave., Baltimore 14, Md.
 Keller, Joy Mansfield—1732 Glen Ridge Rd., Towson 4, Md.
 Keeler, Margaret Anne—8 N. Kossuth St., Baltimore 29, Md.
 Kerr, Judith Pauline—Virginia Ave., Claymont, Del.

ESTABLISHED 1816

UNION NATIONAL BANK

Westminster, Maryland

Oldest Bank in Carroll County

Use our convenient new
Drive-In and Parking Service

MEMBER
Federal Deposit Insurance Corporation

Buy Your New or Used Car

From

THE W. H. DAVIS CO.

Westminster

BUICK CARS

GMC TRUCKS

King, Aldyth Donna—558 Main St., Reisterstown, Md.
 Kinney, Ann—3812 Beecher St., N.W., Washington 7, D. C.
 Kirby, Mina Virginia—1831 Woodside Ave.,
 Haleshorpe 27, Md.
 Kobayashi, Kazuko—498, 7-chome, Koyama, Shinagawa-ku,
 Tokyo, Japan
 Koons, Elma Leone—826 Aspen St., N.W.,
 Washington 12, D. C.
 Krebs, Patricia Ann—66 Madison St., Westminster, Md.
 Krell, Patricia Ruth—2428 Newton St., N.E.,
 Washington 18, D. C.
 Kulman, Jeannette Alvina—43 E. Wheeling St.,
 Baltimore 30, Md.
 Kurdie, Patricia Olwen—305 Gateswood Rd., Timonium, Md.
 Lacy, Judith Gail—860 Kings Hgwy., Swedesboro, N. J.
 Lallas, Eva—609 S. Oldham St., Baltimore 24, Md.
 Lakin, Patricia Ann—331 N. Main St., Boonsboro, Md.
 Lamb, Joanne Louise—310 Stoner Ave., Westminster, Md.
 Lambertson, Jean Mills—238 Dan Dr., Pittsburgh 16, Pa.
 Law, Gwendolen C. (Mrs.)—Gist Rd., Westminster, Md.
 Lawrence, Barbara Ann—Box 32, Groveton, Pa.
 Lawyer, Joan Stratford—Thurmont, Md.
 Leatherwood, Alma Jean—Prospect Ave., Mt. Airy, Md.
 Lee, Joyce Pierall—Gibson Rd., White Hall, Md.
 Leftwich, Jeannette Tyler (Mrs.)—106 Shaeffer Ave.,
 Westminster, Md.
 Lennon, Evelyn Clifton (Mrs.)—161 Lincoln Rd.,
 Westminster, Md.
 Lewis, Caroline Elmira—Ashland Rd., Cockeysville, Md.
 Lindsay, Nancy Isabelle—Route 5, New Windsor, Md.
 Lockwood, Marjorie Woodward (Mrs.)—29 Bond St.,
 Westminster, Md.
 Long, Barbara Louise—30 Church Green, Aberdeen, Md.
 Long, Judith Elizabeth—Box 166, Crisfield, Md.
 Lovell, Doris Elaine (Mrs.)—47 W. Green St.,
 Westminster, Md.

Luckabaugh, Jean Marie—8624 Old Harford Rd.,
 Baltimore 14, Md.
 Luckemeier, Carol Lynn—261 Mountain Blvd.,
 Watchung, N. J.
 Lunak, Patricia Hines—500 N. Kenwood Ave.,
 Baltimore 5, Md.
 Luttrell, Glenda Louise—711 S. Highland Ave.,
 Baltimore 24, Md.
 McCormick, Mary Catherine—422 Prince George St.,
 Laurel, Md.
 McKelvy, Jane Sheldon—160 Milbank Ave., Greenwich, Conn.
 Mackert, Linda Mae—16 Cedarwood Rd., Baltimore 28, Md.
 Mackubin, Mildred Estelle—702 Cator Ave., Baltimore 18, Md.
 Mancuso, Teresa Louise—4413 39th St., N.W.,
 Washington 16, D. C.
 Mann, Esther Lorraine—529 11th St., S.E.,
 Washington 3, D. C.
 Manning, Lelia Anne—8819 Second Ave., Silver Spring, Md.
 Manning, Marion Louise—6738 Bessemer Ave.,
 Baltimore 22, Md.
 Mark, Gwendolyn Viola—1218 St. Andrews Way,
 Baltimore 12, Md.
 Maryanov, Ann—302 Glenburn Ave., Cambridge, Md.
 Mathias, Dorothy Alice—156 Pennsylvania Ave.,
 Westminster, Md.
 Mehl, Florence Amelia—Mardela Springs, Md.
 Mercey, Gail—4404 39th St., N.W., Washington 16, D. C.
 Miles, Doris Agnes—125 Voorhis Ave., River Edge, N. J.
 Miller, Marjorie Ann—213 W. Commerce St., Bridgeton, N. J.
 Mitchell, Katherine Ann—39 Chestnut St., Cooperstown, N. Y.
 Morley, Ann Houghton—335 Academy St., South Orange, N. J.
 Morris, Geneva Jessie (Nicki)—59 DeVries Circle, Lewes, Del.
 Morton, Susan Ann—746 Summit Ave., Hagerstown, Md.
 Murray, Esther Jean—Route 1, Salisbury, Md.
 Murray, Helen Loretta—821 Wellington Rd., Baltimore 12, Md.
 Neims, Melba Lou—4404 Belle Ave., Baltimore 7, Md.
 Neuhaus, Julia Shepperd (Mrs.)—New St., Glen Rock, Pa.



C. O. FISHPAW CO.

WHOLESALE

DRUG PRODUCTS — FIRST AID SUPPLIES

STATIONERY — SCHOOL SUPPLIES

CARNIVAL SUPPLIES

2 WEST GREEN STREET &
 16 W. MAIN STREET
 WESTMINSTER, MD.

GESELL & ECKARD

SERVICE STATION

Power-X Sinclair

Service

135 W. MAIN STREET

Westminster, Md.

On the Way to College

Newell, Mary Elizabeth (Betsy)—618 St. Dunstons Rd., Baltimore 12, Md.
 Nystrom, Sondra Gail—89-19 115 St., Richmond Hill 18, N. Y.
 Overton, Ruth Bayard—Van Brunt Manor Rd., East Setauket, N. Y.
 Palmer, Sydney G.—Route 1, Finksburg, Md.
 Palmer, Ann Louise—566 Linwood Ave., Ridgewood, N. J.
 Palmer, Rhea Alva—Route 2, Berlin, Md.
 Parker, Elizabeth Mae (Betsy)—133 Slade Ave., Pikesville 8, Md.
 Patterson, Barbara Jean—6224 30th St., N.W., Washington 15, D. C.
 Payne, Claudia Ann—1026 Girard St., N.E., Washington 17, D. C.
 Payne, Evelyn Kay—2511 Payers Mill Rd., Silver Spring, Md.
 Pettersen, Carol Lee—1313 S. 97th St., Omaha 14, Neb.
 Phelps, Sherry Ellen—11 N. Tremont Rd., Baltimore 29, Md.
 Pherigo, Margaret Ann—4814 O'Dell Rd., Beltsville, Md.
 Piro, Patricia Elaine—149 High St., Nutley 10, N. J.
 Pott, Virginia—109 Larned Rd., Summit 7, N. J.
 Powell, Evelyn Reva—151A W. Fairfield Dr., Salisbury, Md.
 Powell, Gertrude (Mrs.)—144 Pennsylvania Ave., Westminster, Md.
 Price, Jeannette Ellen—Route 2, Box 98, Easton, Md.
 Quintana, Marie—632 Tolna St., Baltimore 24, Md.
 Ream, Shirley Harlene—Route 1, Box 344, Oakland, Md.
 Reichenbecker, Bertha Christine—122 Oakdale Ave., Catonsville 28, Md.
 Reid, Betty Ann—3909 Palmira Lane, Silver Spring, Md.
 Reifsnnyder, Marsha Diane—Route 7, Westminster, Md.
 Renner, Helen Wintrode (Mrs.)—23 Carroll St., Littlestown, Pa.
 Reynolds, Rebecca Jewell—Route 4, Willowbrook Rd., Cumberland, Md.
 Richards, Ruth Lackey—341 S. Broad St., Elizabeth, N. J.
 Richmond, Ellen Elaine—8634 Rock Oak Rd., Towson 4, Md.
 Riley, Elizabeth Rhodes—1351 Valley Ave., Winchester, Va.
 Ring, Cintha Anne—7200 Fairfax Rd., Bethesda 14, Md.
 Rinnier, Sheila Leslie—114 Union Ave., Salisbury, Md.
 Ritchie, Carolyn Alice—27 E. Main St., Lonsconing, Md.
 Roberts, Janice Boyd—114 Central Ave., N.W., Glen Burnie 7, Md.
 Roberts, Mary Ethel—12 Pennsylvania Ave., Westminster, Md.
 Robertson, Wilma Ann—221 S. Washington St., Rockville, Md.
 Robinson, Joan Marie—518 Coral Ave., Bridgeton, N. J.
 Roeder, Jane Elizabeth—302 Newburg Ave., Catonsville 28, Md.
 Runkles, Ruth Ann—Route 1, Mt. Airy, Md.
 Sapp, Jacqueline Owens—21 Church Rd., Ellicott City, Md.
 Sauer, Barbara Ann—215 Blenheim Rd., Baltimore 12, Md.
 Schaefer, Joan Mary—4720 Liberty Heights Ave., Baltimore 7, Md.
 Schaefer, Patricia Ann—324 Lee Dr., Catonsville 28, Md.
 Schillaci, Beverly Rose—4A Northharp Rd., Baltimore 22, Md.
 Schmid, Elizabeth Anderson (Mrs.)—102 Wimer Ave., Westminster, Md.
 Schomer, Susan Beth—350 South Parkway, Clifton, N. J.
 Schott, Beverly Sue—8407 Allison Lane, Baltimore 6, Md.
 Scott, Patricia Ann—4303 Belvue Ave., Baltimore 15, Md.
 Scott, Sylvia Morrow—3129 Key Blvd., Arlington 1, Va.
 Scott, Virginia Lee—3401 Oakfield Ave., Baltimore 7, Md.
 Seibour, Julia Anne—31 E. Green St., Westminster, Md.
 Selman, Juanita Faye—42 Bond St., Westminster, Md.
 Sewell, Rose Catherine—8212 Bellona Ave., Riderwood 4, Md.
 Shadrach, Roberta Jean—2225 Virginia Ave., Hagerstown 3, Md.
 Shankle, Mary Constance—618 Biggs Ave., Frederick, Md.
 Shearn, Marianne—900 Milford Mill Rd., Pikesville 8, Md.
 Shoemaker, Marilyn Joyce—1371 Somerset Place, N.W., Washington 11, D. C.
 Slick, Nancy Carter—5106 Wetheredsville Rd., Baltimore 7, Md.
 Simmons, Doris Rebecca—Church Creek, Md.

DAVIDS JEWELLERS

Name Brands Such As

WATCHES

Bulova - Benrus - Elgin - Longines - Wittnauer

Samsonite Luggage

Open An Account Easy Credit Terms

19 E. MAIN ST. TI 8-8167

WESTMINSTER, MD.

COMPLIMENTS OF

WM. F. MYERS' SONS, INCORPORATED

Meat and Meat Products

Only the Best Quality MEATS

MEAT PACKERS SINCE 1897

WESTMINSTER, MD.

TILDEN 8-8710



Scorp goes professional.

Simmons, Jacqueline Hope—316 Pryor Ave., Salisbury, Md.
 Singer, Susan Ellen—Route 1, Union Bridge, Md.
 Smith, Mary Joanne—Sudlersville, Md.
 Smith, Nancy Carole—2719 Harmon Rd., Silver Spring, Md.
 Smyth, Patricia Ann—Bridgeton Dist. Parsonage,
 128 N. Second St., Millville, N. J.
 Snyder, Roberta Ellen—5003 Springlake Way,
 Baltimore 12, Md.
 Stakem, Margaret Irene—64 Main St., Lonaconing, Md.
 Stein, Mary Elizabeth—740 E. 36th St., Baltimore 18, Md.
 Steinacker, Toni—Box 480, Route 14, Baltimore 20, Md.
 Sterling, Barbara Lynne—Asbury Ave., Crisfield, Md.
 Stevens, Brenda Lee—5 Stanley Dr., Catonsville 28, Md.
 Stone, Sarah Lorena May—200 School Lane,
 Linthicum Heights, Md.
 Summers, Elinor Forrest—421 N. Main St., Boonsboro, Md.
 Sutherland, Janet Louise—Route 3, Box 18, Bel Air, Md.
 Taylor, Eleanor Faye—523 Valley View Rd., Towson 4, Md.
 Tharp, Joyce Carole—1105 Hillside Blvd., Carcroft,
 Wilmington, Del.
 Thompson, Sara Anne—518 Wilton Rd., Towson 4, Md.
 Thompson, Linda Ruth—4409 Flowerton Rd.,
 Baltimore 29, Md.
 Thorn, Nancy Jane—504 Yarmouth Rd., Towson 4, Md.
 Todd, Alice Jane—Liberty Heights, Federalburg, Md.
 Todd, Evelyn Mae—897 Portland St., S.E.,
 Washington 20, D. C.
 Trabucco, Joanne Marie—5303 Varnum St., Bladenburg, Md.
 Traver, Virginia Josephine—11 W. Potomac St.,
 Williamsport, Md.
 Turner, Joyce Ellen—Box 368, West Point, Va.
 Twining, Helen Sarah—Glen Arm, Md.
 Tye, Judith Arnette—Montgomery Rd., Route 1,
 Ellicott City, Md.
 Tyson, Janice Lee—9503 Buckhorn Rd., Baltimore 34, Md.
 Upperco, Mary Esther—819 N. Ivy St., Arlington 1, Va.

Van Dyke, Margaret Louise—202 S. Second St., Denton, Md.
 Vincent, Priscilla Ann—210 W. Green St., Snow Hill, Md.
 Vonderheide, Ethel Gertrude—2830 Rosalie Ave.,
 Baltimore 14, Md.
 Von Eiff, Priscilla May—Route 2, Union Bridge, Md.
 Voshell, Frances Anne—Route 2, Box 218, Easton, Md.
 Waddell, Kathryn Waesche—142 E. Main St., Westminster, Md.
 Wagner, Melvina Virginia—121 N. Main St., Manchester, Md.
 Walsh, Winifred Roberta—62 Webster St., Westminster, Md.
 Warfield, Natalie Jo—1520 Red Oak Dr., Silver Spring, Md.
 Warren, Betty Sue—73 Monterey Ave., Odenton, Md.
 Weer, Ruth Holmes—820 Roberts Ave., Drexel Hill, Pa.
 Weiss, Beverly Marian—1630 Ingram Rd., Baltimore 12, Md.
 Weik, Patricia Ann—Route 7, Westminster, Md.
 Weller, Ann Fletcher—42½ Carroll St., Westminster, Md.
 Westerfield, Carol Marie—320 Marlboro Rd., Englewood, N. J.
 Wheatley, Sharon Phyllis—419 N. Robinson St.,
 Baltimore 24, Md.
 Wheeler, Susan Jane—904 Laredo Rd., Silver Spring, Md.
 White, Eleanor Myrtie—S. Main St., Ext., Princess Anne, Md.
 Whitfield Margaret Denny—11 Uniontown Rd.,
 Westminster, Md.
 Whitfield, Mary Carolyn—Woodley Rd., Route 5,
 Ellicott City, Md.
 Whitmore, Harriet Rogene—123 Tulip St., Summit, N. J.
 Whittington, Barbara Rankin—3 Chancery Square,
 Baltimore 18, Md.
 Williams, Martha Lee—231 Ridgeway Rd., Catonsville 28, Md.
 Willis, Barbara—123 W. Pitman St., Penna Grove, N. J.
 Willis, Florie—123 W. Pitman St., Penna Grove, N. J.
 Willis, Nancy Virginia—3810 Blackthorn St.,
 Chevy Chase 15, Md.
 Willms, Mary Janet—827 S. Bradford St., Dover, Del.
 Wilson, Marcia Elizabeth—5608 Montgomery St.,
 Chevy Chase 15, Md.

THE WESTMINSTER TRUST CO.

Sends heartiest congratulations . .
to

THE 1958 ALOHA, its staff,
and the Graduates

*May Your Days be Rich in Knowledge . .
and Your Lifetime a Happy One!*

"The Bank You Will Like"

71 E. Main Street

Branch: Union Mills, Maryland

Member Federal Deposit Insurance Corporation

3% Interest on Savings

**DRUGS, COSMETICS,
CANDIES, CIGARS,
SODAS,
SCHOOL SUPPLIES**

(Walgreen Agency)

BIXLER & GUILD DRUG CO., Inc.

PRESCRIPTION DRUGGISTS

Phone: TIdlen 8-4090

44-46 W. MAIN ST. - Westminster, Md.

Eckard's Wallpaper & Paint Store

51 W. MAIN STREET

WESTMINSTER, MARYLAND

Distributors of Fine Wallpaper

Custom Venetian Blinds

Wilson, Ruth Ann—Conowingo, Md.
Winters, Beverly Lou—8th St., Oakland, Md.
Wolfe, Marjorie Irene—17 Duchamp Place, Chatham, N. J.
Wood, Joan Ellen—4 Hillside Rd., Baltimore 10, Md.
Woodward, Martha Frances—P. O. Box 112, Woodstock, Va.

Wright, Annabel—6837 Wilson Lane, Bethesda 14, Md.
Yeager, Anna Persch—105 E. Maple Rd.,
Linthicum Heights, Md.
Zajac, Joan Lucille—5004 Morelo Rd., Baltimore 14, Md.
Zeller, Kathryn Elizabeth—246 Rutgers Place, Nutley 10, N. J.

ROSTER OF MEN STUDENTS

Achenbach, William Durboraw—590 E. King St.,
Chambersburg, Pa.
Albertson, Tom Louie—2602 3rd Ave., Pueblo, Colo.
Allinson, David Lynn—803 Salem Ave., Burlington, N. J.
Anderson, Jack Horton—801 Buckingham Dr.,
Silver Spring, Md.
Anderson, Powell Robins—4500 Massachusetts Ave., N.W.,
Washington 16, D. C.
Andrion, Henry William—5 Yorkway, Baltimore 22, Md.
Apperson, Richard Lee—2823 4th St., N.E.,
Washington 2, D. C.
Arbaugh, Eugene Arthur—295 S. Main St., Manchester, Md.
Arsenault, Maurice Arthur—1022 Highview Dr.,
Capitol Heights, Md.
Assay, Raymond George—39 W. Main St., Wrightstown, N. J.
Ashcroft, William Frederick—Warner Hill Rd.,
Stratford, Conn.
Bailey, Joel Ross—2905 Dunmore Rd., Baltimore 22, Md.
Baker, David Dickinson—808 N. Franklin St.,
Wilmington, Del.
Bare, Samuel Luther III—301 Shaeffer Ave., Westminster, Md.
Bartlett, Walter Raymond—Ridgeville Methodist Parsonage,
Mt. Airy, Md.
Bateman, Cleveland Worthington—Route 1, Finksburg, Md.
Baumohl, Robert Bernard—Old Court Rd., Baltimore 8, Md.
Baxter, Edmund Norman—4312 Fordham Rd.,
Baltimore 29, Md.
Becker, George James—121 Foster Ave., Upper Darby, Pa.
Beckerman, Donald Edward—4219 Ventnor Ave.,
Atlantic City, N. J.
Beckett, Thomas Alfred—7708 Old Harford Rd.,
Baltimore 14, Md.

Bender, Joseph Francis—106 Sullivan Ave., Westminster, Md.
Benham, Paul Kennedy—Park Ave., Ext., Manchester, Md.
Bernstein, Charles Gerald—3516 Ingleside Ave.,
Baltimore 15, Md.
Beyer, Lawrence Max—Box 113, Sykesville, Md.
Bieh, William—2906 Fleetwood Ave., Baltimore 14, Md.
Bird, Michael Conrad—612 Deerfield Ave., Silver Spring, Md.
Bloodsworth, Walter Alan—Champ, Md.
Bloemer, William John—213 E. Eugene Ave., Munhall, Pa.
Bluehorn, Gerald Stratton—5318 32nd St., N.W.,
Washington 15, D. C.
Bober, Marvin Gerald—3750 Columbus Dr., Baltimore 15, Md.
Borden, Robert Carter—Front St., Crosswicks, N. J.
Bosley, Donald Lee—Bond Ave., Reisterstown, Md.
Bowen, John Edward—414 Talbott Ave., Laurel, Md.
Bowie, Washington Burdette—Route 1, Gaithersburg, Md.
Boyd, Beauford Abraham—103 Sullivan Ave.,
Westminster, Md.
Brawley, Richard Brightwell—Box 5074, Pikesville 8, Md.
Brehm, Jere Philip—140 Highland Rd., Chambersburg, Pa.
Brill, Michael Mayer—5504 Wesley Ave., Baltimore 7, Md.
Brown, Albert Francis—1235 N. 21st St., Camden 5, N. J.
Brown, Lloyd Earl, Jr.—Leonardtown, Md.
Brown, Malcolm Labon—1034 Westhampton Dr.,
Alexandria, Va.
Brown, William James—1507 N. Harrison St.,
Wilmington, Del.
Browning, Robert Francis—Route 1, Mt. Airy, Md.
Bruce, Marcus William—Liberty Rd., Sykesville, Md.
Brunk, John David—Braddock Heights, Md.
Bryan, James Anthony—103 Tunbridge Rd., Baltimore 12, Md.



At the Christmas dance.

DON'S TV & APPLIANCES

BALTIMORE BOULEVARD
WESTMINSTER, MARYLAND

PHILCO

Refrigerators • Electric Ranges

Washers & Television

SALES

TILDEN 8-6622

SERVICE

Downs

ENGRAVERS—STATIONERS

Wedding Invitations

Calling Cards

Fine Stationery

Gifts for All Occasions

229 N. CHARLES STREET

Baltimore

Buckingham, Stuart Ray—632 Baltimore Blvd., Westminster, Md.
 Bullock, Benjamin Lambert—Route 2, Conowingo, Md.
 Burgee, Frederick Price—107 W. 4th St., Frederick, Md.
 Butts, Roger Paul—707 Carysbrook Rd., Pikesville 8, Md.
 Cain, Larry Richard—18 Propeller Dr., Baltimore 20, Md.
 Callender, Stephen Lloyd—130 Franklin Ave., Pearl River, N. Y.
 Carter, Richard Mathews—2603 Ridge Rd. Dr., Alexandria, Va.
 Chandler, Caron Fitzgerald (Jerry)—330 Spruce St., Steelton, Pa.
 Chandler, E. C.—4 Morgan Ct., Edgewood, Md.
 Chase, Lawrence Shawn—621 Prospect Ave., Little Silver, N. J.
 Christian, Robert Stone—Front St., Crosswicks, N. J.
 Clark, David Harrison—412 Forest Lane, Salisbury, Md.
 Cock, Charles Monroe—103 E. Main St., Westminster, Md.
 Cole, Harry Collier—1000 Leland St., Chevy Chase 15, Md.
 Cole, James Roger—1753 Verbena St., N.W., Washington 12, D. C.
 Cole, Robert Haslup—Box 185, West Main St., Middletown, Md.
 Colwell, Ernest Williams—Route 1, Keymar, Md.
 Combs, Frank Dorsey—Jefferson St., Leonardtown, Md.
 Conley, Harold Ira—2302 Tacona St., Baltimore 30, Md.
 Conrad, William Wayne—5207 Whitehall Dr., Clifton Heights, Pa.
 Converso, Michael Francis, Jr.—2912 Woodland Ave., Baltimore 16, Md.
 Cook, Samuel Longstreth—McDonogh, Md.
 Coolahan, John Carroll—203 Sullivan Ave., Westminster, Md.
 Cox, Ferris Randall—187 S. Cassingham, Bexley 9, Ohio
 Crawford, Raymond Ira, Jr.—1200 Windy Gate Rd., Towson 4, Md.
 Crockett, Richard Wayne—7117 Campfield Rd., Baltimore 7, Md.
 Cuthrell, Robert Hayden—205 Lookerman St., Dover, Del.
 Cutler, Robert Allen—202 Wimert St., Westminster, Md.
 D'Angelo, Donald Vincent—3364 Wilkens Ave., Baltimore 29, Md.
 Davidson, Richard Dennis—Taney Dr., Taneytown, Md.

Davies, Thomas Edward, Jr.—3530 Milford Mill Rd., Baltimore 7, Md.
 Davis, Norman Winfred—205 Marie Ave., Cape Arthur, Sevens Park, Md.
 Dawkins, Albert Thompson—533 S. Washington St., Easton, Md.
 Day, Quentin Langdon—Route 3, Mt. Airy, Md.
 Dean, Ford Lee—Box 34, Mechanicsville, Md. (St. Mary's Co.)
 Deffenbaugh, Howard Davey—2709 Pelham Ave., Baltimore 13, Md.
 Dennis, James Brown, Jr.—901 S. Washington St., Havre de Grace, Md.
 Dennis, Stanley Edwin—703 Jackson St., Salisbury, Md.
 Deremer, James Marshall—6 National Hwy., LaVale, Md.
 Dewey, William Donald—1201 S. Forest Dr., Arlington, Va.
 Dickover, Robert—801 Morris Ave., Lutherville, Md.
 Dilkes, Fred Arthur—445 Linden Ave., Woodbury Heights, N. J.
 Dorwels, Stewart Neave—2806 Bauernwood Ave., Baltimore 14, Md.
 Dowler, Lawrence Earl—167 Meisner Ave., Staten Island 6, N. Y.
 Edington, David Hamilton—1709 Lang Place, N.E., Washington 2, D. C.
 Eilon, Erik Harold—1622 Juniper St., N.W., Washington 12, D. C.
 Elste, Edward George, Jr.—2018 Burnwood Rd., Baltimore 14, Md.
 Euler, George Brooks, Jr.—413 Grove Place, Narberth, Pa.
 Farrow, Theodore Lewis—105 Sullivan Ave., Westminster, Md.
 Fesser, Everett Arlen—146 Lumber St., Littlestown, Pa.
 Fellows, Allen MacDonough—206 Wimert Ave., Westminster, Md.
 Fetterhoff, Ira L.—34 Central Ave., Sykesville, Md.
 Forthman, Ralph Owen—Sykesville, Md.
 Fossett, Clarence Louis, Jr.—309 St. Dunstan's Rd., Baltimore 12, Md.
 Fothergill, Robert Nevins—Route 1, Walkersville, Md.
 Francis, Jay Walter—4 Dartmouth Rd., Wilmington 8, Del.
 Friedman, Michael—1534 52nd St., Brooklyn 19, N. Y.
 Fringer, George Nicholas—19 Chase St., Westminster, Md.

Cokesbury

BOOK STORE

Maryland's Finest Book Store

*Offers You Many Important Features
And Services:*

- FICTION & NON-FICTION
- CHILDREN'S BOOKS FOR ALL AGES
- EDUCATIONAL GAMES & TOYS
- RELIGIOUS BOOKS & BIBLES
- STATIONERY & GREETING CARDS
- VISUAL AIDS - EDUCATIONAL AND RELIGIOUS FILMS

— Write for our free book catalogue —

516 N. CHARLES

SAratoga 7-7280

CONGRATULATIONS CLASS OF '58

Don't forget! Make your pattern choice

STIEFF STERLING SILVER

THE STIEFF COMPANY

WYMAN PARK DRIVEWAY

BALTIMORE 11, MARYLAND

*Exclusive Makers of Williamsburg
Silver and Pewter Reproductions*



JOSEPH L. MATHIAS & SONS
"Mathias Monuments"

Westminster Baltimore Hanover

Established 1906

Fringer, John Wesley, Jr.—Davis Apt. 4, Westminster, Md.
 Frock, Jerry Walter—Route 2, Westminster, Md.
 Futaih, Abdulaziz Abdulmajid—Yemen Legation, Washington 11, D. C.
 Gamber, David Karl—Route 3, Sykesville, Md.
 Garcia, Catalino, Jr.—890 Manila Ave., Olongapo, Zambales, Philippines
 Gardiner, Dickinson Emerson—R. F. D., Westville Rd., Westville, N. J.
 Gardner, Cecil Work—2138 Mt. Royal Ter., Baltimore 17, Md.
 Gebhardt, Richard Joseph—4663 N. 17th St., Arlington, Va.
 Gibson, Chester Harry—118 New Jersey Ave., Absecon, N. J.
 Gibson, James Russell—200 Edinburg Rd., Trenton 9, N. J.
 Giddee, Kenneth Benward, Jr.—137 Grove St., North Plainfield, N. J.
 Giese, Carroll Thomas, Jr.—19 N. Bellegrove Rd., Catonsville 28, Md.
 Gill, Kenneth Richard—805 Patton Dr., Silver Spring, Md.
 Gilmore, Allen Randall—428 S. Wickham Rd., Baltimore 29, Md.
 Glaeser, Ronald Irvin—114 W. 6th Ave., Baltimore 25, Md.
 Glorioso, Joseph, Jr.—6729 Bessemer Ave., Baltimore 22, Md.
 Goldstein, Marvin Norman—5929 Bland Ave., Baltimore 15, Md.
 Goldstein, William Karp—Prince Frederick, Md.
 Gonnell, Robert Allan—Box 10, Braddock Heights, Md.
 Gross, Edward John—7123 Golden Ring Rd., Baltimore 21, Md.
 Grubb, Richard Rutledge Neal—218 Belvidere Ave., Centerville, Md.
 Gunderson, John Gilman—102 Sullivan Ave., Westminster, Md.
 Haas, Donald Daniel—618 S. Macon St., Baltimore 24, Md.
 Haines, Carl Eugene—454 E. Green St., Westminster, Md.
 Hale, Donald Leroy—215 Beckleysville Rd., Hampstead, Md.
 Hammersla, Carter Lee—4109 LaSalle Ave., Baltimore 6, Md.
 Harman, William Ronald—607 W. 33rd St., Baltimore 11, Md.
 Harper, David James—916 Smith St., Trenton 10, N. J.
 Harris, Robert Wallace—7209 Wayne Ave., Upper Darby, Pa.
 Hastings, Richard Staunton—1610 Roundhill Rd., Baltimore 18, Md.
 Hawkins, Dorsey Oland—203 Shaeffer Ave., Westminster, Md.
 Hayes, James Redington—264 Carl St., Buffalo, N. Y.
 Heim, Ralph Allen—Birch and Spring Dr., Summerdale, Pa.
 Hemphill, Larry Lee—8405 Oakleigh Rd., Baltimore 14, Md.
 Hester, Donald Joseph—80 Lefferts Rd., Garden City 4, N. Y.
 Hinekey, Alfred Jackson—20A Townley Rd., Fairlawn, N. J.
 Hoff, Marlin Kroh—Route 2, New Windsor, Md.
 Holbruner, William Bruce, Jr.—117 E. Moler Ave., Martinsburg, W. Va.
 Holter, John Howard—2706 S. 13th St., Arlington 4, Va.
 Holter, Wayne Vernon—416 Columbus Ave., Frederick, Md.
 Horsburgh, Gordon DeWitt, Jr.—1892 Snowden Ave., Memphis, Tenn.
 Hort, John Henry—2 Couchman St., Ft. Bragg, N. C.
 Housen, Russell Walter—1929 Fowler Ave., Bronx 62, N. Y.
 Howell, Stanley Fletcher—Galesville, Md.
 Hughes, Paul Wheat—5510 Belleville Ave., Baltimore 7, Md.
 Hunt, Charles Edward—29 Cedar Ave., Towson 4, Md.
 Hurlbrink, Harry Gordon, Jr.—7 York Rd., Towson 4, Md.
 Hurley, Charles Francis, Jr.—Main St., East New Market, Md.
 Hyatt, Lawrence Edward—205 Shaeffer Ave., Westminster, Md.
 Hyde, Robert Keith—Nikep, Md.
 Ireland, William Thomas—3629 Oak Ave., Baltimore 7, Md.
 Ito, Hidemi—11 Toyowake-cho, Shibuya-ku, Tokyo, Japan
 Joeres, Manfred Klaus—1320 Howard Rd., Harundale, Glen Burnie, Md.
 Johnson, John Robert—14 Church Lane, Pikesville 8, Md.
 Johnson, Kenneth Ray—3650 Keswick Rd., Baltimore 11, Md.
 Johnson, LaVerne—501 Lansdale Ave., Lansdale, Pa.
 Johnston, Lewis Maitland—78 Dunkirk Rd., Baltimore 12, Md.
 Joy, John Benedict, Jr.—Union Bridge, Md.
 Jurf, Amin Naif—Salamich, Syria
 Karrer, John Claude—7369 Rugby St., Philadelphia 38, Pa.
 Katz, Alan Lawrence—7413 Digby Rd., Baltimore 7, Md.
 Kaufman, Paul Comexys—Elkheim Farm, Route 7, Westminster, Md.
 Kay, John Alfred, Jr.—Box 48, Rockville, Md.
 Kaylor, Clarence Albert—434 First St., Butler, Pa.

Since 1890— A Maryland Tradition

Maryland's heritage is one of fine homes, gracious living, and generations of great citizens, many of whom have and are contributing materially to the growth and welfare of the nation.

Since 1890, it has been our proud and happy privilege to be accepted into the finest of Maryland homes. This acceptance has grown with the State and with the generations we have helped nurture into gracious womanhood and stalwart manhood.



FIRST WITH THE  "CARRIAGE" TRADE

Baltimore

Liberty 7-4300

Westminster

Kennedy, Roy Webb—362 Arlington Village, Arlington, Va.
 Kerbin, William Howard—104 Church St., Snow Hill, Md.
 Kimball, Charles Seymour—7004 River Rd., Bethesda 14, Md.
 Kinter, Kenneth Theodore—Church St., Crosswicks, N. J.
 Kirkman, George Clark—9 Brooks Ave., Gaithersburg, Md.
 Kunkle, William Melvin, Jr.—3126 Rosalie Ave.,
 Baltimore 14, Md.
 Lambert, Harry Marshall—New Windsor, Md.
 Langfeldt, Laurence Robert—607 Horncrest Rd., Towson 4, Md.
 Lankford, Carson Ward—Box 418, Pocomoke City, Md.
 Leath, Gerald Roger—Route 2, Smithsburg, Md.
 Leavey, Robert Alan—3707 Menlo Dr., Baltimore 15, Md.
 Lee, Bruce Lynwood—8116 Flower Ave., Takoma Park, Md.
 LeFev, Charles Frederick—538 Washington Ave.,
 Hagerstown, Md.
 Leneski, Donald Markham—1333 Adams St., N.E.,
 Washington 18, D. C.
 Lennon, Howard George—161 Lincoln Rd., Westminster, Md.
 Levin, Herman David—204 Wimer Ave., Westminster, Md.
 Levyne, Howard David—Naylor Lane, Pikesville 8, Md.
 Lewis, James Irvin—3918 Yolande Rd., Baltimore 18, Md.
 Lightner, James Edward—911 Motter Place, Frederick, Md.
 Lincoln, Richard Alvin—Route 2, Honeoye Falls, N. Y.
 Linzey, Donald Wayne—4216 Hamilton Ave., Baltimore 6, Md.
 Litto, Ronald—1521 Hellerman St., Philadelphia 49, Pa.
 Llewellyn, Austin Stephen, Jr.—Box 32, Alloway, N. J.
 Long, John McCintock—89 W. Main St., Freehold, N. J.
 Long, Robert Earl—Carrollton, Md.
 Lots, Donald Horan—733 Edgewood St., Baltimore 29, Md.
 Lowe, Don Bruce—822 N. Port St., Baltimore 5, Md.
 Lukemire, Nelson Edward, Jr.—311 Blacksmith Rd.,
 Levittown, N. Y.
 McCleaff, Jack Eiker—Emmitsburg, Md.
 McCauley, Kenneth Dale—Greenspring Ave.,
 Owings Mills, Md.
 McCormick, Robert Alexander—4316 Clagett Rd.,
 Hyattsville, Md.
 McLaughlin, Raymond Joseph—38 Riverside Ave.,
 South Florham Park, N. J.
 McMahan, James Vaughn, Jr.—426 S. Main St., Bel Air, Md.

McQuay, Robert Noel—410 Evesham Ave., Baltimore 12, Md.
 MacDonald, Bruce Alexander—R. F. D. 5, Box 4,
 Westminster, Md.
 Mahan, Walter L.—812 Alabama Ave., S.E.,
 Washington 20, D. C.
 Manning, James Davis—6738 Bessemer Ave., Baltimore 22, Md.
 Mans, Walter Anthony, Jr.—969 Overbrook Rd.,
 Wilmington 6, Del.
 Margolis, Jay Stephen—7117 Boxford Rd., Baltimore 15, Md.
 Martin, Luther Howard, Jr.—2520 N. 23rd Rd.,
 Arlington 7, Va.
 Masenheimer, Fred LeRoy—34 Eichelberger St., Hanover, Pa.
 Matousek, James Frank—4707 Pennington Ave.,
 Baltimore 26, Md.
 Matthews, David Warner—Route 7, Box 87, Westminster, Md.
 May, James Everett—Route 1, Finksburg, Md.
 Mayer, Frank Lynn—256 E. Main St., Westminster, Md.
 Meyer, Ralph Leroy—Snyder Ave., Fullerton, Md.
 Michael, Samuel Baxter—109 N. Franklin St., Hanover, Pa.
 Michaels, Gene Lamar—12 Whyte St., Union Bridge, Md.
 Miles, Daniel Ellsworth—Sparks, Md.
 Miller, Edwin Bruce II—4601 Branch Ave.,
 Washington 23, D. C.
 Miller, Gerard Sheldon—305 Shaeffer Ave., Westminster, Md.
 Miller, Lewis Thomas III—5804 Sargent Rd., Hyattsville, Md.
 Molen, Eugene Charles—213 Shaeffer Ave., Westminster, Md.
 Mitchell, Charles Luther, Jr.—1351 Kiltmore Rd.,
 Baltimore 12, Md.
 Mohlenrich, Kenneth Herbert—Route 3, Sykesville, Md.
 Moore, William Eli—417 Free St., Ridley Park, Pa.
 Mort, Robert Maynard—216 E. Main St., Westminster, Md.
 Moss, Robert Marshall—3513 Dennyln Rd., Baltimore 15, Md.
 Mowbray, Calvin Wray, Jr.—109 Talbot Ave., Cambridge, Md.
 Mullinix, George Thomas—Woodbine, Md.
 Musselman, Lloyd Keith—4413 Old Frederick Rd.,
 Baltimore 29, Md.
 Myers, Charles Robert—8505 Water Oak Rd., Towson 4, Md.
 Myers, Jonathan Philip—3306 Ezerton Rd., Baltimore 15, Md.
 Myers, Robert Eugene, Jr.—34 Village Rd., Seairt, N. J.
 Neighoff, Wilson Edward—803 W. 35th St., Baltimore 11, Md.

Compliments of
Sunnybrook Farm
 DINNERS AND RECREATION

Congratulations Class of '58

We invite you to make use of the facilities offered by this store, whether it be to shop with us, to meet your friends at Murphy's, or to seek employment with our Company, in the event that you decide upon a retail career.

G. C. MURPHY COMPANY
Westminster's Leading Store

Compliments of
Burall & Snyder
 100 Per Cent **Esso** Products
 Ebert's Ice Cream
 Tilden 8-7667 WESTMINSTER, MD.



The Homecoming queen picked her driver.

Neil, Theodore George—569 Lake Ave., Lancaster, N. Y.
 Nicholson, Eugene Wittman—3846 The Alameda,
 Baltimore 18, Md.
 Nickoles, Kenneth Wayne—239 Washington Rd.,
 Westminster, Md.
 Null, Richard Myerly—Route 7, Westminster, Md.
 Otto, Robert Louis—4 W. Elm Ave., Baltimore 6, Md.
 Padgett, Bascombe Gerald—Lothian, Md.
 Palmer, Richard Bruce—119 Sycamore Rd.,
 Linthicum Heights, Md.
 Pang, Wesley Kyung-Ho—1653 Shady-side Rd.,
 Baltimore 18, Md.
 Passerello, Robert Joseph—181 N. 9th Ave., Manville, N. J.
 Perera, Jaime—106-37 67th Dr., Forest Hills, N. Y.
 Phillips, Crais—302 Schaeffer Ave., Westminster, Md.
 Phillips, Ronald Dean—Route 1, Hampstead, Md.
 Phillips, Samuel Scott—Route 2, Westminster, Md.
 Pippin, David Walter—Millington, Md.
 Pittman, Kenneth Arthur—6220 Mossway, Baltimore 12, Md.
 Plasket, Richard Lawrence—38 Pancoast Blvd.,
 Riverside, N. J.
 Poore, John Ronald—Huntingtown, Md.
 Price, Louis Burton—1032 Evesham Ave., Baltimore 12, Md.
 Pugh, Charles William—362 Ehrino St., Baltimore 24, Md.
 Ramsaier, Paul Gustave—259 Gateway Rd., Ridgewood, N. J.
 Reed, Thomas Butler—Route 3, Box 163, Denton, Md.
 Reed, Weldon Norwood—201 Schaeffer Ave., Westminster, Md.
 Reichard, Birge Douthitt, Jr.—150 N. Culver St.,
 Baltimore 29, Md.
 Rembert, Donald Mosby—2141 N. Court House Rd.,
 Arlington, Va.
 Reynolds, Gerald Dale—Route 1, Sykesville, Md.
 Rice, Donald Lee—Route 2, Hagerstown, Md.
 Rickabaugh, Carey Grenfell—700 W. Clayton St.,
 New Castle, Pa.
 Rirgin, Thomas Edward—1602 Jackson St., Baltimore 30, Md.
 Rinehart, William Alfred, Jr.—Lothian, Md.
 Rippeon, Vernon Robert—Route 1, Frederick, Md.
 Rizzo, Frank John—Swedesboro and Franklinville Rd.,
 Mulliken Hill, N. J.

Roberts, Brady Wilmer—1017 E. Church St., Salisbury, Md.
 Rood, Frederick Clyde, Jr.—Route 4, Box 625, Alexandria, Va.
 Rosenstein, Alfred Barry—4005 Penhurst Ave.,
 Baltimore 15, Md.
 Runkles, Charles Earnest—Route 1, Mt. Airy, Md.
 Ryon, Roderick Naylor—Waldorf, Md.
 Sanders, Ronald Hill—Cromwell Bridge Rd., Baltimore 34, Md.
 Sarhanes, Anthony Spyros—Ocean City Rd., Route 4,
 Salisbury, Md.
 Schatt, Louis William—1508 Hazel St., Baltimore 26, Md.
 Scheim, Roger Leonard—Route 3, Box 190, Westminster, Md.
 Scheuren, Clarence William, Jr.—130 W. 3rd Ave.,
 Collegeville, Pa.
 Schmid, Robert Leo—Box 414, Route 1, Laurel, Md.
 Schroder, Robert Frederick Wilhelm—Trenton Church Lane,
 Upperco, Md.
 Schwartz, David Solomon—4027 Woodhaven Ave.,
 Baltimore 16, Md.
 Schwartz, Warren Irving—3320 Burleigh Ave.,
 Baltimore 15, Md.
 Schweikert, William Frederick—1229 E. Belvedere Ave.,
 Baltimore 12, Md.
 Seiter, Raymond Anthony—Box 116, Sykesville, Md.
 Shankle, Daniel Robert, Jr.—10613 Dunkirk Dr.,
 Silver Spring, Md.
 Shepherd, Edward Newton—109 Shaeffer Ave.,
 Westminster, Md.
 Shilling, Joseph Leslie—207 Shaeffer Ave.,
 Westminster, Md.
 Shure, Donald Joseph—1570 E. W. Hwy., Silver Spring, Md.
 Sibert, Philip Lawrence—606 Fairview Ave., Frederick, Md.
 Siehler, Jan Albert—R. F. D. 2, Cumberland, Md.
 Silex, Karl Heinrich—309 Main St., Reisterstown, Md.
 Simons, Stanley Matthew—Route 1, New Windsor, Md.
 Sindy, Ronald Lee—Cresaptown, Md.
 Slade, George William II—2405 Pickwick Rd., Baltimore 7, Md.
 Smith, Douglas Ellsworth—25 Third St., Oakland, Md.
 Smith, Vaughn Evans—307 Rodgers St., Ridley Park, Pa.
 So, Hock Soei (Henry)—S.V.P.M. Sei-Gerong,
 Palembang, Indonesia

SCHAEFFER LUMBER COMPANY

BUILDING MATERIALS
 SIDING - ROOFING - PLYWOOD

Dutch Boy Paints

Phone Tilden 8-5770 Liberty and Green Sts.
 WESTMINSTER, MD.



After the tree lighting ceremony.



Patti's got the scoop on Santa.

GRIGG OPTICIANS

43 West Main Street
 Westminster, Md.
 Tilden 8-6556

*Fitters and Designers of
 Modern Spectacles*

Consult us about all of your
 Optical problems.

Spaar, William John—Route 1, St. Clairsville, Ohio
 Spioer, Clyde Allen, Jr.—17 Ridge Rd., Westminster, Md.
 Spinnato, Nicholas Charles—104 Sullivan Ave., Westminster, Md.
 Stansfield, Phillip Maurice—8 Hillcrest Ave., Hampstead, Md.
 Steckman, Ira Dowe—Germantown, Md.
 Stenley, Donald Lee—4507 Glenarm Ave., Baltimore 6, Md.
 Stevens, Harold Ray—601 Maryland Ave., Elkon, Md.
 Stewart Alan Paige—1439 Brookside Dr., Union, N. J.
 Stewart, Irwin—6109 23rd Ave., Brooklyn 4, N. Y.
 Stewart, Sloan Giffin—109 S. Thurlow Ave., Margate, N. J.
 Stiffer, Melvin Richard—124 Pleasant Hill Rd., Owings Mills, Md.
 Stoeve, Fred John—198 Hillside Ave., Leonia, N. J.
 Stonesifer, Fred Russell—Route 1, Keymar, Md.
 Stonesifer, George Richard—Route 1, Keymar, Md.
 Stout, Roger Wallis—255 E. Main St., Ramsey, N. J.
 Street, Francis Gilbert—7207 Shadowlawn Ave., Baltimore 14, Md.
 Stretton, Paul Thomas—3007 Pipers Mill Rd., Kensington, Md.
 Sullivan, David Melvin—Route 1, Manchester, Md.
 Summers, George Dewees—Route 4, Box 275, Westminster, Md.
 Taylor, Harold James—318 Juniata St., Havre de Grace, Md.
 Thigpen, Edward Lester—404 S. Gilmer St., Baltimore 23, Md.
 Thomas, George Howard—Main St., Mt. Airy, Md.
 Thomas, James Denison—Rt. 1, Box 302, Clinton, Md.
 Thomas, Robert LeeRoy—Finksburg, Md.
 Thy, Frank Dobbins—211 Schaeffer Ave., Westminster, Md.
 Tingle, Norris Wilson, Jr.—1651 Northbourne Rd., Baltimore 12, Md.
 Tomichuk, John Montgomery—64 Bridge St., Etna 23, Pa.
 Trotter, George Seaton—Route 1, Westminster, Md.
 Turner, Melvin Woodrow, Jr.—Dunkirk, Md.
 Tveryar, Gary Lewis—32 Summerfield Rd., Baltimore 7, Md.
 Urquhart, John Andrew—27 E. Main St., Apt. 6, Westminster, Md.
 Urquhart, Robert Peter—Stevenson, Md.
 Utz, Carroll Lee—Route 1, Union Bridge, Md.

Vagnoni, Remo James—Berryman's Lane, Reisterstown, Md.
 Vanness, Donald Grey—2412 Ware Rd., Falls Church, Va.
 Varga, George—Westminster, Md.
 Vaughn, Robert Francis—1810 Reedie Dr., Silver Spring, Md.
 Vincent, Ralph Brooks—34 Greene St., Cumberland, Md.
 Waghelestein, John David—1014 Anne St., Takoma Park, Md.
 Ward, Albert Norman III—77 College Arms, Carlisle Barracks, Pa.
 Ward, Eldridge Mix—Tainter St., Peapack, N. J.
 Ward, Thomas Edward—Route 1, Marion Station, Md.
 Wardlow, William Charles—12 Sunshine Ct., Newport, R. I.
 Watts, Kenneth Neil—5617 61st Place, East Riverdale, Md.
 Weagly, John Kirkwood—313 Fourth St., Laurel, Md.
 Weiland, Ronald William—3 Dunmore Rd., Catonsville 28, Md.
 Weiner, Gordon Milton—2027 36th St., S.E., Washington 20, D. C.
 Weiss, Donald Harry—106 Wimert Ave., Westminster, Md.
 Wellings, George Britain—3003 Wells Ave., Baltimore 19, Md.
 White, Carlton Edward—903 Vincent St., Salisbury, Md.
 Whitfield, Theodore Marshall, Jr.—11 Uniontown Rd., Westminster, Md.
 Wilhelm, John Charles—Cardiff, Md.
 Wilke, Josef William—3403 Crossland Ave., Baltimore 13, Md.
 Willen, Erich Henry—Route 4, Westminster, Md.
 Willen, Otto Peter—Route 4, Westminster, Md.
 Williams, David Roger—7th and West Sts., Laurel, Del.
 Williams, David Warren—166 Oaklee Village, Baltimore 29, Md.
 Williams, Justin Lee—Lanham, Md.
 Wimmer, William Carey—Route 1, Mt. Airy, Md.
 Winer, Myron—2904 Reisterstown Rd., Baltimore 15, Md.
 Worden, James William III—20 Pomona Ave., Pompton Plains, N. J.
 Wortz, Allen—15 Cragmere Rd., Wilmington 3, Del.
 Wright, Raymond John—Libertytown, Md.
 Yates, William Baine, Jr.—707 Radiance Dr., Cambridge, Md.
 Zimmerman, Paul Alexander—New Market, Md.

CARROLL AND STATE THEATERS

For the Finest
in Motion Picture Entertainment
 WESTMINSTER, MD.



1 Drill becomes 24 Power Tools
when you make the

Black & Decker

MAGIC SWITCH



See how many useful tools a B&D drill becomes with B&D attachments . . .

Saw	Paint Mixer	Metal Buffer	Car Polisher
Jig Saw	Twist Drill	Furniture Polisher	Hole Saw
Sander	Wood Auger	Bench Drill	Disc Sander
Floor Polisher	Masonry Drill	Grinder	Abrasive Shaper
Hedge Trimmer	Drill Press	Roto-Hone Sharpener	Wire Cup Brush
Screw Driver	Counter Sink	Disc-Sanding Table	Wire Wheel Brush

**SEE BLACK & DECKER ELECTRIC TOOLS AND
ENGINEERED ATTACHMENTS AT YOUR DEALER NOW!**

Ruskin once wrote:

*"There is hardly anything in the world that some man
cannot make a little worse and sell a little cheaper,
and the people who consider price only
are this man's lawful prey."*

**THE MARYLAND HOTEL
SUPPLY CO., INC.**

**227 SOUTH HANOVER ST.
Baltimore 1, Md. LEXington 9-7055**

Compliments of

**Westminster
Motor Company**

Westminster, Maryland

When you buy, better try



★ Downtown

★ Belvedere

★ Edmondson

★ Eastpoint

Wa-co Gas Service

Atlee W. Wampler and Son

FURNITURE

Westminster, Maryland

"where it is usual to find the unusual"

charge accounts

delivery service

parking

ID. 5-5200

DR. 7-7600

Grael's Market

6242 Bellona Avenue at Gittings



Soaking up
a little culture



LET'S BE FRIENDS

Blue Ribbon Bread



ACHIEVEMENT



* * * * *

Towering 113 feet above the ground, the magnificent Baker Memorial Chapel is indeed an achievement of which Western Maryland College may be proud. We are happy to have played the part of general contractors for this noble edifice.

* * * * *

CONSOLIDATED ENGINEERING COMPANY INCORPORATED

20 E. FRANKLIN STREET BALTIMORE 2, MD.
MULberry 5-7500

CONSTRUCTION:

Anything... Any Size... Anywhere!

Established 1911

CLARENCE E. ELDERKIN, *President*
T. NEWELL COX, *Exec. Vice-Pres. and Gen. Mgr.*
HERMAN W. BERGER, *Vice-Pres.*
EDMUND B. WARD, *Vice-Pres.*
H. ALFRED STALFORT, *Vice-Pres.*
HARRY B. WARD, *Secretary and Treasurer*
RICHARD H. EDWARDS, *Assistant Secretary*
E. LEE BONSALE, *Assistant Treasurer*

THE HAUSWALD BAKERY

The Freshest Thing in Town

2816 EDMONDSON AVENUE

Baltimore 23, Md.

WILKENS 5-7200



**Borden's
ICE CREAM**

If it's Borden's - - -
it's *GOT* to be good



the **MAY** company



Santa found a girl at the Christmas dance.

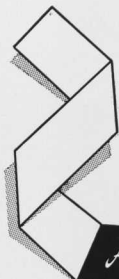

*M*any fine publications bear the HORN-SHAFER imprint, year after year — the result of continuous satisfaction and half a century of tested experience.

Another Horn-Shafer Yearbook

Fresh, up-to-the-minute ideas;
the best materials obtainable;
careful, skilled craftsmanship
and enthusiastic cooperation go
into each HORN-SHAFER book.
We are proud to add this volume
to our many quality publications.
THE HORN-SHAFER COMPANY
Baltimore 2, Md. • *Printers*

index

Activities	113	Intersorority Council	161
Administration	7	Intramural Football	101
ALOHA	74	Iota Gamma Chi	164
Alpha Gamma Tau	170	Junior Class	82
Argonauts	155	Junior Follies	66
Arts, The	122	Junior Senior Prom	72
Athletics	97	Limelight	96
Badminton	112	Lutheran Student Association	148
Band	137	Majorettes	137
Baptist Student Union	150	Men's Glee Club	136
Basketball	104	Methodist Student Movement	150
Beta Beta Beta	157	Newman Club	151
Canterbury Club	149	Nursery School	77
Cheerleaders	109	Organizations	145
Christmas on the Hill	126	Patrons	178
Classics Club	160	Phi Alpha Mu	166
College Choir	138	Pi Alpha Alpha	176
College Players	132	Pom-Pom Team	110
Contrast	153	Practice Teaching	75
Dedication	5	President's Message	6
Delta Omicron	156	Rifle Team	106
Delta Pi Alpha	172	R.O.T.C.	139
Delta Sigma Kappa	162	Senior Class	17
Faculty	8	Sigma Sigma Tau	168
Fall Activities	116	Soccer	102
Football	98	Sophomore Class	86
Foreign Students	94	Student Christian Association	147
French Club	159	Student Government Association	146
Freshman Advisory Council	80	Sunday Fellowship	149
Freshman Class	90	Thanksgiving Play	133
Future Teachers of America	154	Trumpeters	63
Gamma Beta Chi	174	Wesleyans	151
Gold Bug	152	Wesleyanettes	148
Hockey	111	Westminster Fellowship	151
Homecoming Court	114	Who's Who	64
Home Economics Club	158	Women's Athletic Association	108
Home Management House	76	Women's Glee Club	136
Interfraternity Council	161	Wrestling	107
International Relations Club	160		

1958

aloha

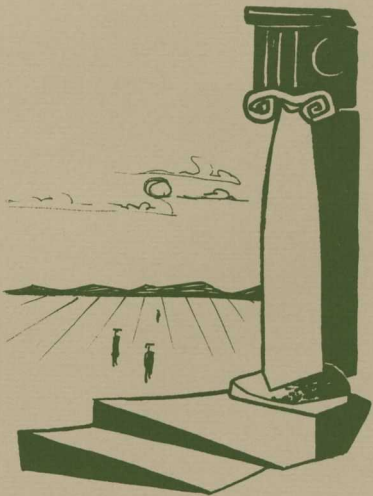

supplement



the beginning of the end . . .

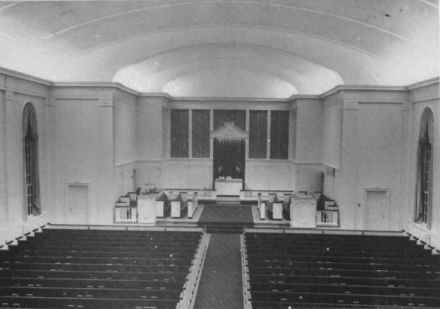

The new Baker Memorial Chapel was dedicated on the twentieth of April.



Bishop G. Bromley Oxnam preached the sermon of dedication.



Investiture for the Class of 1958 featured Dr. Ralph B. Price as the speaker.

The Senior Class broke tradition by making a pre-Investiture appearance in academic costume at the Chapel dedication.



A seldom-seen but important part of the magnificent new AEolian-Skinner organ.

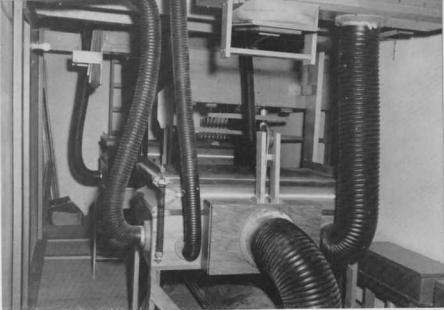

Virgil Fox at the console for the dedication of the Whiteford organ.



As we were graduating the ground was broken for "Prudence Grunion." The building will be completed and in use by the Spring of '59.



" . . . and may we pass this cup to you to drink before we part."



"Oh, Brooks . . ."



"But Willie, I'm going horseback riding."

Five new Trumpeters were selected from the Class of 1959.





The Military Court Assembled . . .



military ball

with Queen Lynne Sterling reigning . . .

the Bagpipers providing entertainment . . .



and a Nike on guard.



PI ALPHA ALPHA

Standing, left to right: C. Bateman, S. Cook, E. Willen, R. Meyer, D. Lowe. Kneeling: D. Smith, L. Martin.



DELTA PI ALPHA

Standing, left to right: J. Hayes, T. Beckett, T. Sarbanes, J. Hort, B. Euhler. Kneeling: N. Spinnato, M. Joeres.

fraternity officers

SECOND SEMESTER

INTERFRATERNITY COUNCIL



ALPHA GAMMA TAU

Standing, left to right: R. McLaughlin, D. Weiner, R. Wright, G. Hurlbrink. Kneeling: G. Trotter, H. Taylor.

GAMMA BETA CHI

Standing, left to right: W. Slade, J. May, W. Holter. Kneeling: J. Anderson, S. Phillips.





IOTA GAMMA CHI

Left to right: M. Hendren, R. Palmer, B. Lawrence, G. Armstrong, H. Denham.



SIGMA SIGMA TAU

Seated, left to right: C. Sewell, W. Robertson, P. Conover, J. Roeder, J. Trabucco. Standing: R. Wilson, K. Bond, J. Wood, K. Helbig, J. Filby.

sorority officers

SECOND SEMESTER

INTERSORORITY COUNCIL



PHI ALPHA MU

First row, left to right: M. Whitfield, M. Quintana, L. Clark. Second row: N. Palmer, F. Mehl, L. Jones, J. Lambertson, L. Manning.

DELTA SIGMA KAPPA

First row, left to right: C. Ritchie, A. Voshell, P. Smythe, N. Helwig, B. Patterson. Second row: B. Gill, M. Chapman, B. Reid, G. Luttrell.





The crown bearer, Master David Nuss, and the flower girl, Miss Donna Pugh, are shown as they participated in the procession.

1958 MAY COURT

Queen

Carol Burton

Senior Duchess

Caryl Jeanne Ensor

Senior Attendants

Jean Lambertson, Nancy Lindsay

Junior Duchess

Lelia Anne Manning

Junior Attendants

Nancy Jones, Ruth Ann Wilson

Sophomore Duchess

Sue Warren

Sophomore Attendants

Sue Cossabone, Beverly Cox

Freshman Duchess

Rhea Ireland

Freshman Attendants

Nancy Smith, Lynne Sterling

may day



Miss Carol Burton reigns as the 1958 May Queen.



The Mississippi Jubilee was a gala occasion featuring a southern mansion, a 3-D river boat and the presentation of the Queen and her court.





golf

Kneeling, left to right: P. Urquhart, Capt. D. Brawley. Standing: R. Leavy, D. Clark, S. Margolis.

baseball

Coach Pugh bids farewell to Green Terror Seniors.



Seated, left to right: P. Zimmerman, A. Stewart, B. Padgett, B. Schmid, D. Gardner, F. Stoeve, F. Burgee, Mgr. B. Harris. Standing: Trainer J. Boyer, C. Kirkman, W. Mahan, E. Chandler, J. Bailey, D. Sullivan, B. Cole, Coach R. Pugh.



tennis

Kneeling, left to right: Capt. J. Gunderson, J. Worden, J. Myers, B. Anderson. Standing: Coach F. Hurt, B. Lee, W. Mowbray, B. Passerello, Mgr. T. Kaylor.



"Say now, we had a fine season."

track

First row, left to right: C. Giberson, V. Johnson, C. LeFew, R. Heim, W. Conrad, R. Asay, L. Mayer. Second row: Coach D. Clower, T. Farrow, F. Roop, B. Vaughn, O. Willen, K. Silex, Mgr. D. Haas. Third row: G. Becker, C. Runkles, C. Myers, B. Spaar, Capt. J. Hort, D. Holbruner.

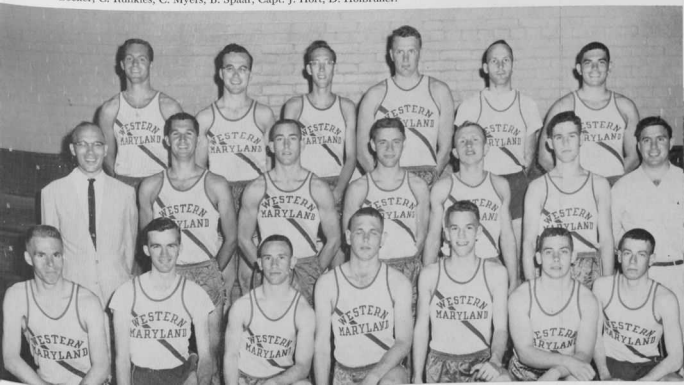



HONORARY BASKETBALL TEAM

First row, left to right: A. Clemmitt, C. Ensor, A. Gorman, N. L. Etzler. Second row: M. Wagner, J. Luckabaugh, A. Voshell, B. Hill.

Cadet John Hort receives the *Baltimore Sunpapers* Award at the President's Review.



The arrival of the *Aloha* provided pre-exam entertainment for all.



the crucible

"Who came with the Devil, Tituba? What did they say?"



"Abby'll charge lechery on you, Mister Proctor. Abby'll ruin you sure!"

HONORARY VOLLEYBALL TEAM

First row, left to right: C. Ensor, A. Clemmitt, N. L. Etzler, C. Pettersen. Second row: M. Wagner, A. Voshell, B. Reid, J. Luckabaugh, K. Payne.





The Sweetheart Dance featured a daring entrance into an underwater world.



At the Prom, tradition was a pleasure.

the prom



"Let's go, gang."



commencement

JUNE 2, 1958

Leon E. Hickman, Vice-President and General Counsel of the Aluminum Company of America, delivered the commencement address.



senior prizes and awards

Adelaide Erichs Watson Prize for Excellence in Home Economics

Louise Clark

Alumni Citizenship Award

Judith Amelia Corby

Calvin Wray Mowbray

American Association of University Women General Membership Award

Florence Amelia Mehl

Bates Prize for Best All-Around College Man

Calvin Wray Mowbray

Colonel F. C. Pyne Mathematics Award

Ethel Gertrude Vonderheide

John A. Alexander Athletic Medal

John Henry Hort

Lynn Francis Gruber Medal for Proficiency in Extra-Curricular Activities

Jack Horton Anderson

Mary Ward Lewis Prize for Best All-Around College Woman

Caryl Jeanne Ensor

Women's Athletic Association Award

Ardella Jane Campbell

Caryl Jeanne Ensor



