

ALOHA

57





57



ALOHA

ALOHA

Published by the Seniors
WESTERN MARYLAND COLLEGE
WESTMINSTER, MARYLAND



57



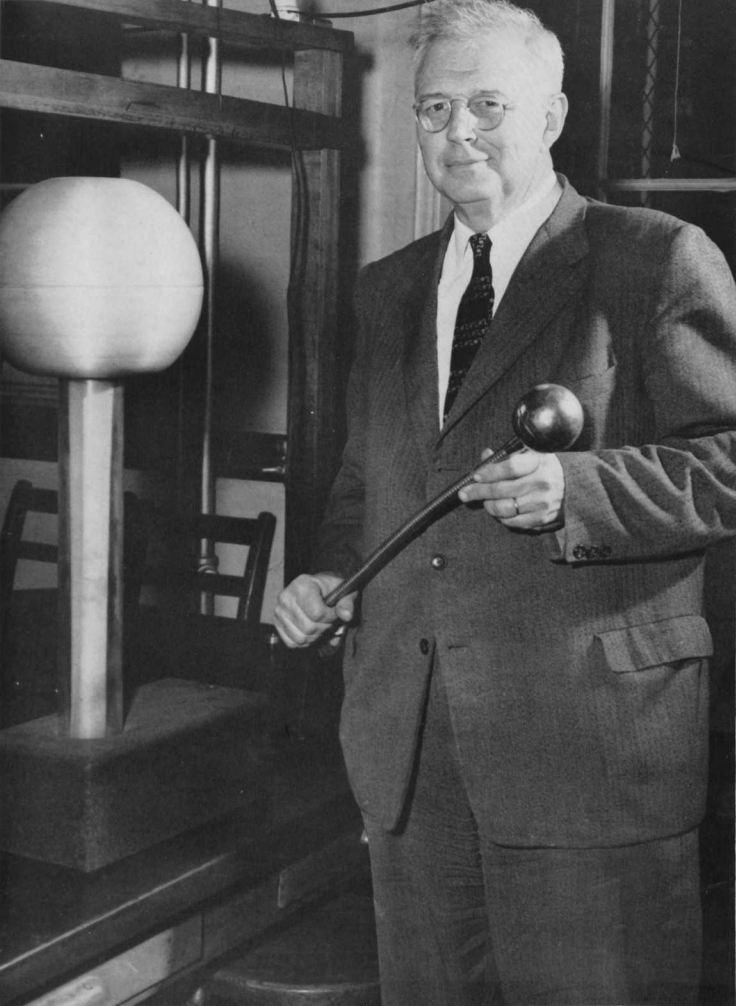

Dr. Rembrandt Dewees Summers



DEDICATION

Lewis Hall is dark except for a light in the physics lab. Passing by, you smile a little at the picture you have of a loveable gentleman—patiently going over that bewildering formula with a perplexed student. Your smile gives you a warm feeling as you recall how you liked him initially because of his quiet and gentle manner, because he is so thoroughly honest and sincere, and because of that Santa Claus-like twinkle in his eyes.

You Seniors will remember—long after graduation—Dr. Rembrandt Dewees Summers, for he typifies all that of which we are proud at Western Maryland. The ideas of dignity and generosity that are becoming increasingly rare in our modern world, are that integral part of Dr. Summers which has given you confidence in him as an educator and a friend. He has been kind, yet firm—he has understood you well enough, but not too much. His little jokes made you laugh, but at the same time they had the art of increasing the efficiency of your memory.

You Underclassmen will find yourselves looking at the woodwind section of the college symphony to see if Dr. Summers is there as usual, playing his bass clarinet. Later, you will find a familiar sight and a comfortable feeling in seeing him with his scarf around his neck and cane in hand, leaving Lewis Hall.

You of the faculty have shown that he has won your respect by the richness of his knowledge. By his wisdom he has given you confidence in his leadership.

And so we thank you, Dr. Summers, for sharing with us your warmth and sincerity, your knowledge and your patience. It is with great pride we dedicate to you the 1957 ALOHA.



President
and
Mrs. Ensor

TO THE CLASS OF 1957:

Congratulations and Best Wishes! This greeting will become so familiar to the members of the Class of 1957, as you tuck your sheepskins under your arms and pack up four years of dormitory accumulation, that possibly it will not carry the warmth of spontaneity which I and your many well-wishers intend. It expresses most aptly, however, my sincere feelings.

Congratulations upon your Graduation. This marks the end of your college career which you have successfully completed. You have earned a degree from Western Maryland College which is a significant accomplishment that deserves warm praise.

Best Wishes upon your Commencement. This marks the beginning of further activity for which your College has prepared you. Whether you go on to graduate of professional school, a career, or homemaking, your Alma Mater's devotion will follow you with the sincere hope that your success may reflect credit upon her training and bring rich satisfactions to your life.

Cordially yours,
LOWELL S. ENSOR
President

ADMINISTRATION



HELEN G. HOWERY
B.S., A.M., ED.D.
Dean of Women



WILLIAM M. DAVID, JR.
A.B., M.A.
Dean of Men



JOHN D. MAKOSKY
A.B., A.M., ED.D.
Dean of Faculty



SAMUEL B. SCHOFIELD
A.B., A.M., SC.D.
Dean of Administration



CARL L. SCHAEFFER
A.B., B.S.E.
Treasurer

ENGLISH

Left to right: Dr. Evelyn W. Wenner, Dr. Helen G. Howery, Mrs. Marcia Hovey, Prof. Dean W. Hendrickson, Dr. Richard B. Hovey, Dr. John D. Makosky, Dr. Joseph W. Hendren.



FACULTY

EDUCATION

Left to right: Mr. Eugene Nuss, Dr. Sara E. Smith, Dr. Joseph R. Bailer.



PHILOSOPHY AND RELIGION

Left to right: Dr. Charles S. Crain, Dr. Reuben S. Holthaus.



THE

Left to right: Mrs. Thomas Beckett, Mr. Charles Young.





SOCIOLOGY AND PSYCHOLOGY

Left to right: Prof. E. Robert Adkins, Dr. Leonard E. Griswald, Dr. James P. Earp, Dean William D. David.



BIOLOGY

Left to right: Dr. Jean Kerschner, Mrs. Nancy Heiberg, Mr. Allen Albert Walker, Dr. Harwell P. Sturdivant.



BOOKSTORE

R. Foutz, Jr. (purchasing agent), Miss Louise



ART AND DRAMATIC ART

Seated, left to right: Miss Esther Smith, Miss Louise Shipley. Standing: Mrs. Joy Winfry, Dr. William A. MacDonald.



MATHEMATICS

*Left to right: Prof. Mahlon F. Peck,
Dr. Clyde A. Spicer.*

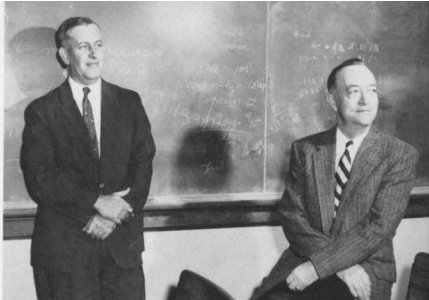

MILITARY

*Left to right: Major Alfred V. Clark,
Capt. Francis E. Howard, Jr., Lt. Col.
Dayton E. Bennett.*



LANGUAGES

*Left to right: Miss Margaret J. Snader,
Mrs. Marie A. Summers, Dr. Katherine
R. Hildebran, Dr. William R. Ridging-
ton. Not pictured: Prof. Joseph C.
Willen.*



HISTORY AND POLITICAL SCIENCE

Left to right: Dr. Theodore M. Whitfield, Prof. Frank B. Hurt.



MILITARY

Left to right: Sfc. Sawicki, M/Sgt. Koyner, M/Sgt. Allgire.

PHYSICAL SCIENCES

Left to right: Dr. Karl Lockwood, Dr. Rembrandt D. Summers, Mr. Mahlon Peck, Mr. Hugh Elderdice.



NURSES

Left to right: Miss Patricia Small, Miss Ruth Weer, Miss Mary V. Stoner.



MUSIC

Seated, left to right: Mr. Gerald Cole, Prof. Alfred deLong, Miss Arleen Hegemeier, Prof. Philip Royer. Standing: Mr. Donald Key, Prof. Oliver Spangler.



PHYSICAL EDUCATION

Seated, left to right: Miss Roselda Todd, Miss Marie Parker. Standing: Mr. Charles Havens, Mr. Richard Clower.



LIBRARIANS

Left to right: Miss Minnie M. Ward, Miss Elizabeth Simkins, Miss Jane V. Humbertson.



HOME ECONOMICS

Left to right: Mrs. Corinne T. Schofield, Miss Helen E. Gray, Miss Daisy W. Smith.

ECONOMICS

Left to right: Mr. Allen Beaver, Dr. Ralph Price, Dr. Agatino John Giunta.





DINING HALL STAFF

Left to right: Mrs. Helen D. Harbaugh, Mr. Byron E. Rice.

ADMINISTRATIVE STAFF

Left to right: Miss Cora V. Perry (Assistant registrar), Miss Martha E. Manahan (Registrar), Mr. Carl L. Schaeffer (Treasurer).



PUBLIC RELATIONS

*Left to right: Mr. Philip E. Uhrig,
Mrs. Lucille Norman.*



HOUSEMOTHERS

Left to right: Mrs. Nina Veale, Mrs. Virgie W. Jefferson.



"Now, take this Elvis Presley, for instance . . ."



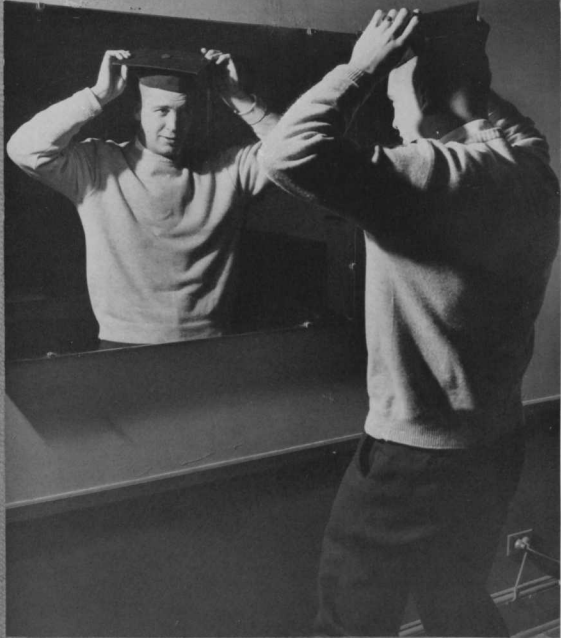

SENIORS



SENIOR CLASS OFFICERS

Left to right: Stan Entwisle, Treasurer; Marilyn Eccleston, Secretary; Sam Reed, President. (not shown, Beth Granger, Class Historian)

SENIOR CLASS

Time is a fleeting thing, and all too often slips by un-noticed. We seniors, coming to the end of our college career, now see those brief years in retrospect, and wonder if it is possible that with our diplomas in hand we must now take our place in society. Could we ever have thought of "conquering the world"?

The spirit of our first Homecoming enveloped us as we took pictures of the Queen, and cheered madly as we saw our football team victorious over P.M.C.—33-7. If the seniors that year had a rather melancholy look about them, we took no notice, for we did not realize that all too soon it would be *our* last Homecoming, and that we too, might be feeling a little sentimental.

In our sophomore year excitement ran high as we joined sororities and fraternities. Hurricane Hazel did her damage—we thought it romantic, eating by candlelight. We discovered West Moreland Street—before long the sophisticated sophomores were belly-whopping down that long hill.

Our Junior year! Serving the seniors cocoa and doughnuts at 4:30 in the morning; cheering madly for our title-winning soccer team;

working frantically on the Junior-Senior Prom with its ming tree; wishing that Spring would roll around so that we could give Our Follies—these were the things that occupied our thoughts and our time in '56.

We returned to the Hill that following fall with mixed emotions. Knowing that now we were to lead others gave us a new feeling of responsibility, and we tried to act accordingly. Mr. Foutz's sign in the bookstore—"Seniors—stop by to get measured for your caps and gowns" made us tremendously aware that now we must acknowledge that it is we who are to graduate this June.

Our memories of today are vivid; the night we had our first Christmas tree lighting; the day that Dr. Ensor invested Sam with our academic gown; and the day we received our sheepskin.

Yet we no longer think of conquering the world. This is not our task. We do hope that each of us will do well in his undertaking; will work with sincerity of purpose; and will acknowledge in his living, the trust which his Alma Mater has placed in him.



ARNOLD LEROY AMASS
Baltimore, Maryland
Pre-Med

Pi Alpha Alpha 2, 3, 4 (President 4); Soccer 1, 2; Beta Beta Beta 3, 4; Intramural Sports 2, 3, 4; Junior Follies.

Skip . . . "Little Napoleon" of the Hill . . . Just to be different he waited in the dining hall for five years . . . Fought those early morning hours to deliver the news . . . Only Army draftee with day-hop status . . . Campus prankster (joker?) . . . "Who's your date today?" . . . Lively imagination sparked the Black and Whites.

HAROLD STANFORD ATKINSON
Vineland, New Jersey
Sociology

Alpha Gamma Tau 3, 4 (Sergeant-at-arms 3); Intra-Frat Sports 3, 4; Track 3, 4; Junior Follies.

Hal . . . Had the only car on the Hill with a tailpipe and no exhaust . . . Loves 7-Up . . . Voted boy most likely . . . Couldn't fight neatness, classes, and formality . . . Four time loser with term papers . . . Very neat guy in the Follies . . . Santa Claus brought an end to his Bachelorhood.

ROLAND GROVES BAUGHMAN
Baltimore, Maryland
History

Delta Pi Alpha 3, 4; Lacrosse 3; J.V. Football 4; J.V. Basketball 3, 4.

"Sam A. Smerg" . . . Came here from Lycoming College as a junior . . . Time on Hill interrupted by a "short"? hitch in the Army . . . Ardent jazz fan . . . May be found making jazz recordings and playing ping pong . . . "Why can't we get a lacrosse coach up here?" . . . One of the old timers to return and be mistaken as an alumni . . . "Is anybody good at writing term papers?" . . . "Have you ever eaten a gold fish?"





DONALD EDWARD BECKERMAN
Atlantic City, New Jersey
Psychology

Pi Alpha Alpha 3, 4; Men's Glee Club 3, 4; I.R.C. 3, 4; Psychology Club 4; Band Announcer 4.

Don . . . "Who threw that Coke bottle?" . . . "Do your libidinal urges come out in classroom situations?" . . . "Now when I was at Michigan State" . . . "Did I ever have a great time last night!" . . . "Neatly, neatly thank you" . . . "Pass the salt and pepper please."

LILLIAN FOWLER BENSON
Alden, Pennsylvania
English

Phi Alpha Mu 2, 3, 4 (Sunshine Committee 2); Cheerleading 1, 2, 3; Hockey 1, 2; Basketball 1, 2; Home Ec. Club 1; Jr. Follies 3.

Lil . . . "Semi" . . . Made it through in three years . . . Left the "Sykesville 5 plus 5" for a better fate—another Bachelor hit the dust . . . Oh! love his little ole fuzz head! . . . Deserted Daisy for John D . . . "Let me tell you what Makosky said today" . . . J.P. Organizer . . . "What's the red glove for—the ___ is watching you" . . . Had to move to bigger apartment to accommodate guppies . . . Advocates married life.

CAROL JEAN BINGHAM
Silver Spring, Maryland
Psychology

Sigma Sigma Tau 2, 3, 4 (Sunshine Messenger 2, Alumni Sec'y 3); ALOHA Editor 4; Choir 1, 2, 3, 4 (Octette 3, 4); Volleyball 1, 2, 4; S.C.A., 1; Argonauts 3, 4; Alpha Kappa Alpha 3, 4; Jr. Follies; Who's Who.

"Sunshine" . . . The Oasis Kid and only eligible girl in Panama . . . "Where are my glasses? . . . Where's my pen? . . . Where's my wallet? . . . Can't find them anywhere." . . . "Just listening to that music gives me chills, you know what I mean?" . . . Often does the dance of the Seven Veils . . . "I don't think I'll set my alarm tonight" . . . Lives in blissful confusion.





HELEN ISABEL BOARDMAN
Denver, Colorado
Art

Phi Alpha Mu 2, 3, 4; Intersorority Council 3; Hockey 1; French Club 1, 2, 3; F.T.A. 3, 4 (Maryland State Sec.); Cheerleader 2, 3, 4 (Co-Capt. 4); ALOHA 4.

"Hels" . . . One of Western Maryland's peppy cheerleaders . . . Finally let her hair grow long . . . "Oh, Bob!" . . . Diploma in one hand, marriage license in the other . . . "Pass the salad!" . . . Called the Art lab home . . . "Now I'm really upset!" . . . Oh, those early morning trips to Towson High! . . . One of the Skyesville 5 plus 5 from isolation.



ORVAL LEE BOWEN
Frederick, Maryland
English; Education

Alpha Gamma Tau 2, 3, 4; Intramural Softball 2, 3, 4; Intramural Football 2, 3; F.A.C. 4; F.T.A. 4; Jr. Follies.

"Eddie Wodes" . . . "Rosebud" . . . Member of the every afternoon club . . . Strong believer in Merceyism . . . Attended M.S.T.A. Convention in the Park Plaza Bar . . . Hung around with Poppy 'til Poppy found Mommy . . . Charter member of Scratch's Batch . . . $\frac{1}{2}$ of R.O.T.C. check goes to Elmer . . . T.H.S. car pool . . . "Let's play a little kissey-face . . . The other blind mouse . . . Charlie Chompers, tell me a . . . story." . . . Chose advanced R.O.T.C. after pitching against Navy Plebes.



AUDREY ELAINE BRAECKLEIN
Monkton, Maryland
English

Delta Sigma Kappa 2, 3, 4 (Sec'y 3, Treas. 4, Sergeant-at-Arms 4); French Club 1; Classics Club 2; McDaniel Fire Warden 4; Jr. Follies.

"Aud" . . . It's powder time . . . Added a TV and a bushel of apples to room 13 . . . "Anyone playing bridge at 10 tonight?" . . . Spent 12 weekends on campus in 4 years . . . Charter member of McDaniel Bohemians . . . Sometimes seen at Friday night club meetings . . . Famous for her soliloquies on "Poor Richard" . . . Destined to open a "Holiday Inn" on the continent.





THOMAS HOWARD BRAUN
Westminster, Maryland
Business; Education

Alpha Gamma Tau 2, 3, 4 (House-mother, 3); GOLD BUG 2; Intramural Sports 2, 3, 4; Junior Follies.

Tom . . . Resides in Vetville with Claire and offspring . . . Decided four years in the Air Force was enough . . . Has been known to spend a weekend at home . . . Startled everyone when he turned down an offer to play pinochle . . . Shutter bug at frat functions . . . The teaching world will never be the same come February . . . Leader of the T.H.S. carpool.



PAUL LAWRENCE BRODSKY
Baltimore, Maryland
History; Education

I.R.C. 3, 4 (Vice President 4); F.T.A. 4; Men's Glee Club 3, 4.

"Let not thy right hand know what thy left hand doeth" . . . "Now in 1863, at the battle of Brandy Station . . . !" . . . "I have no taste for this weight lifting" . . . "Stick with those Birds!" . . . "It makes me shake all over" . . . "Long live B.J.C.—Fire, Fire" . . . Found his forte in visual aids.



RICHARD SAMUEL BUTERBAUGH
Aberdeen, Maryland
History

Pi Alpha Alpha 3, 4 (Beta 4), (Alpha 4); Rifle 3; Wesleyans 3, 4; S.C.A. 3, 4.

"Sarge" . . . One of Whitfield's "older" students . . . Reputed to give his roommates inspection each morning before breakfast . . . Goes to Aberdeen on weekends for some reason . . . "All right, you guys, at ease!" . . . Has at least 100 pipes . . . Spent 11 years in the service before coming to W.M.C. . . . "Holy Cow!" . . . Daddy of the dining hall crew.





ROBERT WILLIAM BUTLER
Frederick, Maryland
Economics

Delta Pi Alpha 2, 3, 4 (*Sergeant-at-Arms* 3); *ALOHA* 4; *Football* 1, 2, 3, 4 (*Captain* 4); *Track* 1, 2, 3, 4 (*Captain* 3); *Wrestling* 3, 4; *Junior Follies*; *R.O.T.C. Battalion Commander* 4; *Who's Who*.

Bob . . . "Geronimo" . . . *Airborne Ranger* . . . *Commander* of everyone except Dottie . . . "I got more hair than Biggie!" . . . *Member* of A.N.W. *Housewarming Society* . . . *Duoed* with Chuck in *Jr. Follies* . . . "Chuck, where's my toothpaste?" *Unusually talented* in *Math 105* . . . *Joe Coordination* . . . *W.M.C. Decathalon champ* . . . "Get up, Dusty, you're not hurt!!"



NANCY ELIZABETH CAPLES
Baltimore, Maryland
Home Economics

Sigma Sigma Tau 2, 3, 4 (*Treas.* 4); *Home Economics Club* 1, 2, 3, 4 (*Treas.* 4); *M.S.M.* 1; *Jr. Follies*.

"Cupples" . . . A three-year veteran of *Ocean City*—returns with the deepest tan on campus . . . *Placid disposition* . . . *Worked* like a *trojan* while in the *Management House* . . . "Time to get up, Goodie!" . . . *Constant letterwriter*, though says her roommate receives all the mail? . . . The habitual sleeper—must get in her daily afternoon nap!



DOROTHY H. VIVIAN CLARKE
Silver Spring, Maryland
Public School Music

French Club 1, 2, 4; *Girls' Glee Club* 1, 2, 3, 4; *Choir* 3, 4; *Sunday School Choir* 1 (*Director* 1, 2, 3, 4); *Orchestra* 2; *S.C.A.* 1, 2, 3, 4; *Madrigals* 4; *Jr. Follies*.

"Happy" . . . another pooped-out music major . . . "I thought I'd flip" . . . Ask her what her middle name is . . . only senior who takes late leaves to go to the music hall . . . *Learned* to fly by playing piano on wall keyboard . . . *Misses* dinner to practice . . . *Rien n'est parfait* . . . Almost got "campused" for early morning walk.





JEAN ELIZABETH CLINE

Silver Spring, Maryland
Physical Ed.; Sociology; Education

Phi Alpha Mu 2, 3, 4; W.A.A. 3, 4 (Sec'y 4); Hockey 1, 2, 3, 4; Badminton 1, 2, 3, 4; Volleyball 1, 2, 3, 4; Tennis 1, 2, 3, 4; Softball 1, 2, 3, 4 (Manager 3); Golf 4; F.T.A. 4; Jr. Follies.

W.M.C.'s private mailman . . .
Staunch supporter of Phi Alph teams . . . Pet peeve—afternoon classes . . . "I can't" . . . Original firecracker kid . . . "Here squirrely, squirrely" . . . Studies once a year . . . Keeps roommates in order . . . "I'll start my diet tomorrow" . . . Tease of 4th Floor B.W.



PATRICIA ANNE DIXON

Silver Spring, Maryland
Sociology

Phi Alpha Mu 2, 3, 4 (Intersorority Rep. 3); Choir 1, 2, 3, 4; Volleyball 1, 2; Badminton 1; Pom Pom Squad 3, 4; ALOHA 4; Jr. Follies.

Pud . . . One of the Sykesville 5 plus 5 from isolation . . . "The natives are restless tonight" . . . "Ka-voom! There goes the top of my head!" . . . "An' da rraines came!" . . . Hates those obnoxious creatures who crack gum . . . "Promises, promises—always promises" . . . "Touche! Monsieur pussycat!" . . . Been to one Sunday breakfast in her college career . . . "Ellooo!" . . . Goes to movies just to see the "road-runner" cartoon . . . Famous for Panamanian "green-arrow" jokes.



MARY PEYTON DOUB

Cumberland, Maryland
Psychology

Phi Alpha Mu 2, 3, 4 (Treas. 4); French Club 3, 4; Jr. Follies.

"Doubie" . . . "Doubie Babe" . . . One of the Sykesville five plus five from Isolation . . . "Oh, my claustrophobia!" . . . Somehow manages to be in the best of humor around exam time . . . Only about as casual as they come . . . Subtle humor for sophisticates only . . . Can't stand tick-tocks . . . Wishes she could find a paradise, i.e., where all men are over six feet tall.





GEORGE DOUGLAS

Westminster, Maryland

Physical Education and Education

Pi Alpha Alpha 2, 3, 4 (Chaplain 3, Vice Pres. 4); Intramural Sports 2, 3, 4; F.T.A. 3, 4; French Club 1, 2.

Transferred from Taylor U.?? . . . Found interests other than W.M.C. in Westminster . . . Couldn't stand to live without Beetle, so married . . . Self styled chicken farmer . . . Really much older than he looks . . . Loves Dr. Kershner's tests, but can't pass one . . . The Black and Whites sport wheel . . . Where's Detour!! . . . "Say hon, you got anything to eat?"



DAVID DENNY DOWNES

Randallstown, Maryland

Political Science

Gamma Beta Chi 2, 3, 4 (Beta Pi 3, Sergeant-at-Arms 4, Pres. 4); French Club 1, 2; Football manager 1; Lacrosse manager 1; ALOHA 4; Interfraternity Council 4; Jr. Fol-lies.

Dave . . . Went wild at the begin-ning of his Junior year . . . Can be found in front of McDaniel with his better half . . . Lawyer of some note —is studying at W.M.C. to pass the bar exam at the Forest Inn . . . Nightly trips to Baughers' . . . Last of the Do brothers . . . A real Southern Gentleman, Virginia style . . . T'ain't many like him no more.



JOAN EVERS DURNO

Washington, D. C.

Home Economics

Phi Alpha Mu 2, 3, 4 (Social Chair-man 3, Vice-Pres. 4); Home Eco-nomics Club 1, 2, 3, 4 (Pres. 4); Pres. of Maryland State Home Eco-nomics Clubs 4; F.A.C. 4; Choir 2, 3, 4; House Council 2; May Court 3; ALOHA 4; College Players 3, 4.

"Durno" . . . W.M.C.'s Jean Pachett . . . Serving a four-year term with Betty and doesn't care if she is married . . . Member of the Sykes-ville five plus five from isolation . . . Has been seen at Annapolis . . . Sophisticated lady . . . "It's really neat" . . . Should have been a flapper—did you see the Follies? . . . Acquired a Russian accent for the Thanksgiving play.





MARILYN RAE ECCLESTON
Takoma Park, Maryland
Art

Phi Alpha Mu 2, 3, 4 (*Sec'y* 4); *Cheerleading* 2, 3, 4 (*Co-capt.* 4); *R.O.T.C.* Sponsor 3, 4; *May Court* 1, 2, 3; *Homecoming Court* 3, 4 (*Queen* 4); *Class Secretary* 4.

Friendliness personified . . . "It's a great life" . . . Once heard complaining about stiff muscles from cheering . . . Graces beauty courts . . . "I'll never decorate for another dance" . . . Never enough hours in a day . . . Dabbles at art . . . Mastered art of eye-batting . . . "Dottie, we've just got to get some sleep!"



DOROTHY JANE ENFIELD
Street, Maryland
English; Education

F.T.A. 3, 4; *I.R.C.* 4; *Westminster Fellowship* 3, 4.

Dotty . . . A Marylander who came home after two years in Tennessee . . . Knows W.M.C. is a country club in summer school—proud owner and user of golf clubs . . . Favorite partners—the Colts and Dick . . . Was gung-ho Education and too loyal to F.T.A. . . . Returned often to the farm in the old Chevy with the new seat covers.



PAUL GITTINGS ENSOR
Timonium, Maryland
Pre-Med

Gamma Beta Chi 2, 3, 4; *Beta Beta Beta* 1, 2, 3, 4 (*President* 4); *S.G.A.* 2; *M.S.M.* 1, 2, 3, 4 (*Treasurer* 2); *F.A.C.* 2, 3; *Choir* 2, 3, 4; *Junior Follies*.

"Doctor" . . . Busy Pre-Med who doesn't believe in mixing food . . . White shirts and tie . . . Sunday morning breakfast dates . . . "Where are my Keys?" . . . Takes care of the welfare of the Gamma Bets . . . Never a dull moment when there's an organ around . . . "Doodle-e-squat" . . . Grandad of the Junior Follies.





THEODORE STANLEY ENTWISLE
Edgewater, Maryland
Economics

Soccer 1, 2, 3, 4; Track 1; Gamma Beta Chi 2, 3, 4; French Club; F.A.C.; Class Treasurer 3, 4.

Stan . . . Favored by females . . . Hopes to be a super salesman after visiting with Uncle Sam for a while . . . Bolstered the soccer team at halfback . . . Alarm clock service for roommates . . . Always heads south for the winter.



ALBERT EARLE FINLEY II
Ruxton, Maryland
Psychology

Gamma Beta Chi 2, 3, 4; Wrestling 1, 2; Tennis 3; Intramural Sports 2, 3, 4; S.C.A. 2, 3, 4; French 1, 2; I.R.C. 1; Psychology Club 4.

"The Fin" . . . Simon Legree of W.M.C.'s drill team . . . Made a stab at wrestling and soccer . . . Best play of his life made at the '56 Homecoming dance . . . "Hey, Thom, hit the lights" . . . Dutterers' top flight Flower boy . . . Scotchman who keeps his loot in a sock in a strong box.



GRACE JANET FLETCHER
Elberon, New Jersey
English

Delta Sigma Kappa 2 (Chaplain 2); College Players 3, 4; M.S.M. 1, 2, 3, 4 (Vice-Pres. 3); Argonauts 4; S.C.A. 1, 2, 3, 4; F.T.A. 3, 4; Wesleyanettes 1, 2, 3, 4 (Vice-Pres. 4); Jr. Follies.

Grace . . . "Oh, Golly!" . . . Quiet English major who slipped in the Junior Plays . . . Drinks tea like a fiend . . . Apprentice in plumbing, taking care of Pipes . . . Hasn't missed a dance at W.M.C. . . . Thought education semester was a snap . . . "Oh, Buddy."





RENA FELICITY FLETCHER
Baltimore, Maryland
Public School Music

Iota Gamma Chi 4; Glee Club 3, 4; Choir 3, 4; Junior Plays; Jr. Follies.

Tiss . . . A transfer from Towson Teachers' College . . . Another "pooped-out music major" . . . One of those on-a-day, off-a-day dieters . . . Loves children . . . "Can't wait to start teaching" . . . Great collector of popular records and bells . . . Smiles with her eyes . . . "It was the funniest thing" . . . "How do I hang this up?"



HOWARD H. GENDASON
Baltimore, Maryland
Pre-Med

Pi Alpha Alpha 2, 3, 4 (Sgt.-at-Arms 3, Corres. Sec. 4); Beta Beta Beta 2, 3, 4.

"Gendy" . . . "Turn out the lights—it's time to go to bed" . . . The night watchman of MacLea Hall . . . Only man on campus who is admittedly rounder than Mr. Strauss . . . A Pre-Med student who confesses that he wants to be a doctor for the money . . . The Elvis Presley of the Chem. Department . . . "Cut the noise, Fella's—I've got a big test next month" . . . Can often be found drinking cokes at one a.m.



CAROLYN ANNE GETTINGS
Fallston, Maryland
Home Economics

Iota Gamma Chi 3, 4 (Treas. 4); Home Economics Club 2, 3, 4; F.T.A. 4; French Club 1, 2; F.A.C. 4.

Anne . . . Only girl who acquired a Bostonian accent in a year . . . Thinks four hour courses are the neatest . . . Has been known to rise at seven—but not often . . . Only girl to "fall for" the Management House . . . Always seen with coffee and cigarette . . . Expert at the P.A. system in McDaniel . . . "Have to go on a diet again."





MOLLY JANE GILDS
Taneytown, Maryland
History; Education

Sigma Sigma Tau 3, 4; F.T.A. 3, 4; French Club 1, 2; Choir 1, 2, 3, 4; I.R.C. 1; Girls' Glee Club 1; Jr. Follies.

Janie . . . Survived Blanche Ward for one year . . . Is now a day-hop from the hinterlands . . . "Let's go to Benny's" . . . Was the shy one in the Jr. Follies . . . Wears knee-highs from November to May . . . "It's a scream" . . . Charter member of Modern Art Association . . . "Shut that door" . . . "Of course I like education" . . . "Patience."



JOHN GEORGE GOETTEE, JR.
Reisterstown, Maryland
Pre-Dental

Gamma Beta Chi 2, 3, 4; Beta Beta Beta 2, 3, 4; Jr. Follies.

Jack . . . Daily express from Reisterstown . . . Instigator of the chicken episode . . . "Got to hit those books!" . . . Advocates(?) summer cruises with the Navy . . . "This car's really in good shape—today!" . . . Plans for future include U. of Md. Dental School.



DELORES JEAN GOODE
Maddox, Maryland
English; Education

Sigma Sigma Tau 2, 3, 4 (Sergeant-at-Arms 3); Dorm Council 3, 4 (Pres. 4); F.T.A. 3, 4; College Players 3, 4; F.A.C. 2, 3; Pom Pom Girls 3, 4; Girls' Glee Club 1, 2, 3, 4; Jr. Follies.

Jeanie . . . Loyal Southern Marylander . . . Always on the run and always late . . . "I just don't know how I'm going to get all this work done" . . . Sees a full mail box every day . . . 60 pin curls a night . . . "S-sh!" . . . An hour-glass figure with the hour almost gone.





CARLOS DAVIS GOSNELL
Braddock Heights, Maryland
Pre-Med

Gamma Beta Chi 2, 3, 4 (*Treasurer* 4); *Beta Beta Beta* 2, 3, 4; *ALOHA* 4; *French Club* 1, 2, 3, 4; *Orchestra* 1, 2, 3, 4; *Band* 1, 2; *Jr. Follies*.

A.P. Hill was a snap for him . . . Those weekly trips to Hood . . . Future cadaver cutter . . . Hard worker . . . Juggler of Gamma Bet books . . . Has very vague memory of Phi Alph picnic . . . Surprised at 3 a.m. . . . "Who changed R.O.T.C. drill?" . . . Swings a mean paddle . . . "At ease, gentlemen" . . . Expert on pine paneling and photography.



RICHARD COLEMAN GRAHAM
Westminster, Maryland
English

Choir 1, 3; *F.A.C.* 1, 2; *College Players* 2, 3, 4; *I.R.C.* 4.

Dick . . . Gave up bachelorhood for Betts . . . Grew a mustache in hopes of looking dignified . . . Seems to be able to find a question to ask on any subject . . . Often seen with a pipe in his mouth, looking quite serious . . . One of our few male thespians on campus . . . Found out how he looked in a toga.



ELIZABETH CROMPTON GRANGER
Ridley Park, Pennsylvania
Home Economics

Sigma Sigma Tau 2, 3, 4; *Argonauts* 3, 4 (*Secy.* 4); *Class Historian* 1, 2, 3, 4; *S.C.A.* 1, 2; *Hockey* 1; *Home Economics Club* 1, 2, 3, 4; *French Club* 1, 2.

Beth . . . "Oh, joy abounding!" . . . Sarcastic sarcasm personified . . . Transient boarder—McDaniel Hall, Vetville, Management House . . . Gung-ho librarian . . . Noted for her many illustrious neighbors . . . Caught a Marine equipped with a supply of Wedgewood china! . . . Amy Vanderbilt's devoted disciple . . . Seen in the Grille twice . . . Has a standing invitation to the annual smarty party . . . Home Ec. major with a yen for butter.





RONALD SMITH GRAYBEAL
 Colora, Maryland
Economics

Alpha Gamma Tau 2, 3, 4 (Vice President 4); Intramural Sports 2, 3, 4; I.R.C. 1, 2, 3, 4 (Treasurer 2), (Vice President 3), (President 4); Argonauts 2, 3, 4 (Treasurer 4); Rifle 1, 2, 3, 4 (Manager 3), (Captain 4); F.A.C. 4; Jr. Follies; Who's Who.

"Graves" . . . Quit the batch—no Scratch . . . Dr. Price's boy—John Maynard . . . Frustrated lover in Jr. Follies . . . Never to bed—can't think when he sleeps . . . Librarians run from him . . . "Knock off the noise—Bet Five" . . . "Care for a speech? I got 15 of 'em" . . . To Towson on weekends . . . "The world needs more econ."



STANLEY SAMUEL GREENBERG
 Passaic, New Jersey
Music

College Choir 1, 2, 3, 4; Men's Glee Club 1, 2, 3, 4; F.A.C. 2, 3, 4; French Club 3, 4; Gamma Beta Chi 3, 4.

Stan . . . I didn't have too great a time last night! . . . THINK . . . Tah Tah, I'll never tell! . . . Favorite meal Chicken a la King . . . Is there any more meat? . . . Choke! Say somethin' for the man! . . . Virtuoso of Jam sessions.



JOHN HOWARD HALL
 Westminster, Maryland
Economics

Men's Glee Club 1, 2, 4; French Club.

Jack . . . Hails from the Eastern Sho' . . . Known for his slow Southern drawl . . . Loves meat, 'taters and milk, but lives on love and peanuts (G.I. Bill style) . . . Usually can be found in Vetville with wife, daughter and "hound dog" Buster . . . Vacationed two years in New Mexico—compliments of the U. S. Army . . . Has memories full of the Grand Canyon and California.





WALTER LAWRENCE HALL
Prospect Park, Pennsylvania
Chemistry

Delta Pi Alpha 2, 3, 4 (Corresponding Secretary 2); S.G.A. 3, 4 (President 4); Argonauts 3, 4 (Vice President 4); Track 1, 2, 3; Basketball 1, 2; F.A.C. 2, 4; Intramural Football 2, 3, 4; Jr. Follies; Who's Who 4.

"Test Tube" . . . Member of A.N.W. Housewarming Society . . . Does fairly well in studies . . . "Can't, Joyce is coming down" . . . "Come on guys, what do you think of our S.G.A." . . . Broadjumping mainstay of the track team . . . "Man, aren't you crazy about Burl Ives?" . . . Adopted Abdul into W.M.C. . . . "I've got a lab but I'll try to make it" . . . Hops about in a '29 Ford.



SAMUEL DENNIS HARMON, JR.
Garrison, Maryland
Business Administration

Gamma Beta Chi 2, 3, 4; French Club 1, 2; Soccer 1, 2, 3, 4 (Captain 2, 3, 4); Basketball 1, 2, 3, 4; Baseball 1, 2, 3, 4; Jr. Follies.

Denny . . . "Menace" . . . "Man, you know that's not right" . . . The smile! . . . Man with the educated toe . . . W.M.C. claim to soccer fame . . . Has often been seen looking for a place to room . . . Survivor of summer camp and Colonial Beach . . . Public speaker of some renown . . . "Battalioooooon" . . . A confirmed bachelor(?) . . . Prefers the Army six months style.



JOYCE MARIE HARRINGTON
Adelphi, Maryland
Home Economics

Sigma Sigma Tau 2, 3, 4; College Players 3, 4; Argonauts 3, 4; Tri-Beta 1, 2, 3, 4; Canterbury Club 3, 4; French Club 1, 2; Home Economics Club 1, 2, 3, 4; Jr. Follies.

Has a deceiving dumb blonde look . . . Famous for her Ocean City platoon system . . . Has an Oxford wit . . . "No kidding!" . . . Western Maryland's answer to Helen Hayes . . . Got more phone calls than anyone else in the "Hoose."





RICHARD IVAN HERSH
Manchester, Maryland
Physical Education

Delta Pi Alpha 2, 3, 4; Football 1, 2, 3, 4; Basketball 1, 2; Baseball 2, 3, 4; French Club 1, 2; F.T.A. 4; Jr. Follies.

Dick . . . Filled varsity fullback with much skill . . . A phys. ed. major who spends most of studying time sleeping . . . Has been known to go home during the week . . . Will probably coach a winning football team . . . Rooms with three other strange characters . . . Says his mother wrecked his car (?) . . . Was one of the darling dancing girls in the Follies—remember those crazy legs?



RICHARD CLYDE HESS
Shippensburg, Pennsylvania
Psychology

Alpha Gamma Tau 3, 4; Psychology Club 4 (President 4).

Dick . . . President of the Friday night club . . . A Bachelor on campus only (Family includes wife, daughter, and 8,000 cherry trees) . . . Cyrano minus poetry and sword play . . . Ministerial tendencies (rooms with 2 Preachers) . . . Majors in Psychology, minors in Swiss Colony . . . Usually studies in basement library known as "Os and Ginny's" . . . A Pennsylvania Dutchman whose English is ALL . . . Pleasant, persevering, and persuasive.



JO ANN HICKS
Towson, Maryland
Sociology

Phi Alpha Mu 2, 3, 4; S.C.A. 2, 3; Softball 1, 2; Basketball 1, 2, 3, 4; Badminton 1, 4; Volleyball 1, 4; Golf 4; Jr. Follies.

Jo . . . "My kingdom for a horse" . . . Innocent one of the rowdies . . . Digs craters while playing golf . . . Spends summers tangling telephone wires . . . "Well, be-bop-a-lula, let's jitterbug" . . . Lives in two rooms, no less! . . . Hysterical when wound up . . . Known as Hepcat Hicks with the real gone hips.





WILLIAM HOWARD HIGGINS
Westminster, Maryland
English; Education

F.T.A. 3, 4 (Pres. 4).

Bill . . . Citizen of Vetville . . . Has trained wife named Janice . . . Famous for his "contribution" to Education speech class . . . Talk about being ticklish . . . Authority on jungle sounds . . . Devil with an impish smile . . . "And now, Mr. Higgins" . . . Distinguished military student . . . Slowest Southern drawl on campus.



KARIN SCHADE JAMES
Hanover, Pennsylvania
English

Sigma Sigma Tau 2, 3, 4; Argonauts 3, 4; Beta Beta Beta 3, 4; Wesleyanettes 3; S.C.A. 1; Girls' Glee Club 1; Jr. Follies.

January grad . . . Famous for off-campus weekends . . . "I see my Dick tonight!" . . . Eats dried apricots for between meal snacks . . . Believes in four-year roommate plan . . . Substituted wedding plans for lessons . . . Lover girl of Jr. Follies . . . Calls Canada home . . . "Eeee, that's exciting!"



ANNA KATHARINE JARRELL
Silver Spring, Maryland
Biology; Physical Ed.; Education

Sigma Sigma Tau 2, 3, 4; S.C.A. 1, 2, 3, 4 (Cabinet 2, 3, 4); Choir 1, 2, 3, 4 (Octette 3, 4); College Players 3, 4; F.A.C. 4; Intramurals 3, 4; Jr. Follies; Who's Who.

"Runs on all sorts of hidden energy" . . . Makes her roommate look and feel lazy . . . Got rather fond of the dining hall crew in three years . . . "Oops! I've got to go" . . . Shook the Hill when she imbibed one Tuesday night . . . They said "You Can't Take It With You" but she still stole the show . . . "Just one last cigarette before I go to bed."





GENE EDGAR JENKINS

Westminster, Maryland

Physical Education; Sociology

Delta Pi Alpha 2, 3, 4; Football 1, 2, 3; Basketball 1; Track 1, 2, 3; Jr. Follies.

Gene . . . Man on the go . . . Always time for a quick smile . . . Runs in high gear selling Plymouths . . . Decided to be a practical sociologist and is now a family man . . . Finds fatherhood very agreeable . . . Keeps late hours working at Rosewood . . . Summer camp held no charm for him.



JOHN WILLIAM KAUFFMAN, III

Westminster, Maryland

Economics

Delta Pi Alpha 2, 3, 4 (Alpha 3, Social Chairman 4); Resident Dormitory Council 4; F.A.C. 4; Basketball 1, 2, 3; Baseball 1, 2, 3, 4; Intramural Football 3, 4; Jr. Follies; Who's Who.

Local boy makes good . . . Frequent trips to Towson . . . Anticipates feminine tips on teaching . . . Boyer's right handed wild man . . . Has thrown "many" a pitch . . . Entangled with "Price" theories . . . D.M.S. student . . . Has yet to attend breakfast . . . Timmy Toddler of the basketball court . . . Never forgets frat parties.



CHARLES EARL KEIGHTON

Swarthmore, Pennsylvania

Business Administration

Gamma Beta Chi 2, 3, 4; Soccer 1; F.A.C. 2.

All night poker games in Old Ward . . . Thinks Brahms is best . . . "Hey Freddie, let's go to the track" . . . Studies occasionally . . . Korean war vet with a fondness for Japan . . . Great admirer of Nashua and Eddie Arcaro.





RICHARD FRANKLIN KLINE, JR.
Frederick, Maryland
English

French Club 3, 4.

Dick . . . Usually found somewhere between Frederick and Westminster . . . "Anyone for a homecooked meal?" . . . Record average for weekends . . . Decorative ability is evident in clubs on campus . . . Impeccably dressed . . . Transfer from U. of Pa. . . . Reads Henry Miller in Contemporary Lit. class . . . Member of artists' row in Old Testament.

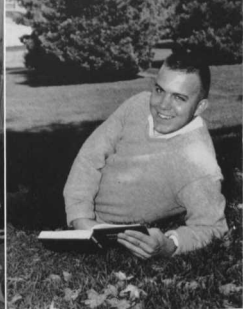

DELBERT EUGENE KOHL
Hebron, Maryland
History; Education

Gamma Beta Chi 2, 3, 4 (Vice Gamma 4); Soccer 1, 2, 3, 4; French Club 1, 2; F.T.A. 3, 4; President of Daniel McLea 4; S.G.A. 4; Jr. Follies; Intramural Sports.

"Del" . . . In the vicinity of all sports . . . Has been known to hit .004 for Jim Boyer . . . Papa to the boys in Daniel McLea . . . Mr. Uhrig tried for four years to get him to use his left foot . . . Will "vacation" at Ft. Benning after graduation . . . Has been known to shoot a few times in frat basketball . . . Finally won a medal in R.O.T.C. . . . Hopes to be a flatfoot at O.C. . . . "Cripes!"

GEORGE EUGENE KRANTZ
Frederick, Maryland
Biology

Alpha Gamma Tau 2, 3, 4 (President 4); Beta Beta Beta 3, 4; Interfraternity Council 3, 4 (Treasurer 4); Football 1, 2; French Club 1, 2; Jr. Follies (Co-director).

Gene . . . "Animal" . . . Biology sadist, always found in lab . . . Gung-ho R.O.T.C. major who carries a swagger stick . . . Hunts and fishes with Archie and the Colonel . . . Is attracted to females en masse . . . Takes some of the blame for Follies as co-writer-director . . . Future holds possibility of chemical corps, grad school or the Army, preferably grad school.





MARY SELBY LEASE
New Windsor, Maryland
English; French

Iota Gamma Chi 2, 3, 4 (Chaplain 2, Sec'y 4); French Club 2, 3, 4; Intramural Sports 1; F.T.A. 4.

Odtas . . . Mademoiselle Marie . . . Oriole manager par excellence . . . Music avocation . . . Will be good teacher . . . Byronite . . . One of the original exclusives . . . Champion foot stamper . . . Could write a book on W.M.C.'s good points . . . "Painting on board" critic in M.A.A. . . . "Prudence" . . . Dreaded Dred . . . After graduation: a year's vacation.



RICHARD ALLEN LEINART
Manchester, Maryland
History; Education

F.T.A. 4.

Dick . . . Enjoyed Education classes . . . Four year day hop . . . Traveled far to practice teach, all the way to Westminster . . . Ed. speech class made a man of him . . . Great committee member . . . Quiet and unassuming.



MARTHA ROSALYN LEWIS
Fort George G. Meade, Maryland
Sociology

Iota Gamma Chi 2, 3, 4 (Sec'y 2, Intersorority Rep. 3, Pres. 4); Intersorority Council 3, 4 (Vice-Pres. 4); Argonauts 3, 4; House Council 4 (Treas. 4); Wesleyanettes 1, 2, 3, 4 (Pres. 3); Glee Club 1, 2, 3; S.C.A. 1, 2, 3, 4 (Cabinet 3); M.S.M. 1, 2, 3, 4.

Mostly Martha . . . Alabama rebel without a cause . . . Army brat from Fort George G. . . Well supplied with lieutenants . . . President of the exclusive ten . . . Sometimes seen in Sociology . . . Only lute with purple passion . . . Lark at singing-shark at bridge . . . "Roars" everywhere . . . Fastest talker on campus . . . "I'm hungry."





THOMAS LANDIS LLEWELLYN
Baltimore, Maryland
Philosophy

Pi Alpha Alpha 3, 4; *Intramural Sports* 3, 4; *Soccer Manager* 3, 4; *S.C.A.* 2, 3, 4; *Wesleyans* 1, 2, 3; *Westminster Fellowship* 2, 3; *Classics Club* 1, 2.

Thom . . . The "quiet man" . . . Writes Reuben's *Philosophy* finals . . . "Ohh Yeah" . . . Surprised many as staunch Black and White athlete . . . Mr. Uhrig's right hand man . . . Fell in love with S.T.C. campus queen . . . Small country church, beautiful wife in the future.



BEVERLY ANN LOCHBAUM
Hagerstown, Maryland
History

Jr. Follies.

Bev . . . Made an attractive addition to the Hill during our junior year . . . Quiet but always with a quick smile ready . . . Finds knitting a pleasant pastime . . . Always being asked about her European trip . . . Spent much time in the library — wished she'd circulated more . . . Not a Biology major, but was apparently interested in Genes.



JOAN VIOLA LUCKABAUGH
Baltimore, Maryland
French; Education

Sigma Sigma Tau 2, 3, 4; *S.C.A.* 1, 2, 3, 4 (*Sec'y* 3, *Pres.* 4); *Wesleyanettes* 1, 2, 3, 4; *Choir* 1, 2, 3, 4; *Sunday Fellowship* 1, 2, 3, 4 (*Vice-Pres.* 2, 3); *Le Cercle Francais* 1, 2, 3, 4 (*Vice-Pres.* 3, *Pres.* 4); *F.A.C.* 2, 3, 4; *Trumpeter, Who's Who.*

"Lucklebuckle" . . . "See you later" . . . Can always be found "studying" in bed at 1 A.M. . . . "What's the new word for today?" . . . Kate Smith of the shower . . . Sigma's favorite clown . . . Dean Howery's stand-in . . . Perpetual dieter who never gets anywhere . . . On ne sait jamais.





JOHN RANKIN MARSH
Westminster, Maryland
Chemistry

Soccer 1, 2.

John . . . Didn't spent too much time on campus . . . Was co-partner in giving one of the more lively talks in Philosophy . . . Proud father . . . Veteran of four years in the navy . . . Father is famous personage in town . . . Drives a wild Buick.



DAHRYL CONRAD MARTIN
Maugansville, Maryland
Physics

Delta Pi Alpha 2, 3, 4; Football 2, 4; Wrestling 1, 4 (Manager 2); Dorm Council 4; Fraternity Football 3; R.O.T.C. Band 1, 2, 3; Honor Guard Commander 4; Jr. Follies 3.

"Sniffer" . . . Darryl Barrel . . . Has a bear for a roommate . . . Sleeps on green sheets . . . Proud possessor of a 7th green flag . . . Much spare time . . . Flunked out three roommates but managed to survive himself . . . One of the few R.O.T.C. boys to carry a Long Ranger pistol holster . . . Known to stretch a little the "90" miles between Fort Meade and Ocean City.



WILLIAM JAMES MARTIN
Wilmington, Delaware
English

Gamma Beta Chi 3, 4 (Secretary 4); College Choir 3, 4; Canterbury Club 3, 4 (President 4); Jr. Follies.

Bill . . . A transfer from Wesley Junior College . . . A wielder of the Gamma Bet pen . . . "You're in the minutes" . . . Always prepared with a witty verbal comeback . . . Most high prefect of the Canterbury Club . . . Preparing for the Episcopal ministry . . . A super tenor who can reach a high "A" in a single screech . . . "I have a problem!" . . . Keeper of Gamma Beta Chi tradition of bird-dogging . . . Plans to enter the Army after graduation—if . . .





RALPH MICHAEL MARTINELL
Westminster, Maryland
History; Education

Delta Pi Alpha 2, 3, 4; Carroll Club 3, 4; F.T.A. 3, 4 (Treasurer 4); Football 1, 2, 3, 4; Basketball 1, 2, 3, 4; Baseball 3; I.R.C.; Intramural Softball 2, 4.

Dusty . . . Only real vet in Vetville . . . Jim Boyer's best friend . . . Could be world's greatest athlete if it wasn't for injury jinx . . . Dr. Whitfield's personal athletic adviser . . . Revolutionized teaching methods at Skyesville . . . Only swears when irritated—always irritated . . . Once seen as a "roadrunner"—Italian version . . . "We'll flomp 'em this week" . . . Coast Guard Vet—got seasick on Staten Island ferry . . . Known to disagree with "Ferg" on occasion.



BETTY ELY MAY
Sykesville, Maryland
Public School Music

Phi Alpha Mu 2, 3, 4; Choir 1, 2, 3, 4 (Octette 1, 2); F.A.C. 2, 3, 4 (Co-chairman 3); Girls' Glee Club 1, 2, 3, 4; F.T.A. 3, 4 (Sec'y 4); French Club 1, 2; Jr. Follies.

Four year roommate plan, but took another during the summer of '56 . . . A member of the Sykesville 5 plus 5 from isolation . . . A loyal supporter of Uncle Sam's air mail (male) . . . Always seen coming from, going to, or in the music hall . . . "Avon, Avon" . . . Has been seen doing the Nymph Dance . . . "Oh, I haven't written my letter yet" . . . There's nobody like Papa de Long.



HAROLD ROBINSON MCCLAY
Hollywood, Maryland
Philosophy; Religion

Delta Pi Alpha 2, 3, 4 (Gamma 2, 3, 4); S.G.A. 4; ALOHA; F.A.C. 4 (co-chairman); Wesleyans 1, 2; Intramural Sports 1, 2, 3, 4; Alpha Kappa Alpha 2, 3, 4; Jr. Follies.

"Mac" . . . Earned title of "Flying Parson" in his senior year on fraternity football team . . . Proud owner of the "Blue Beetle" . . . "Hey, Mac, can I borrow your car?" . . . One of the vanishing race of loyal followers of the Redskins . . . Small on talk but strong on smarts.





MILDRED ANN McDONALD
LaVale, Maryland
Home Economics

Delta Sigma Kappa 2, 3, 4 (Sergeant-at-Arms 2, Treas. 3, Inter-sorority Rep. 4, Chaplain 4); S.C.A. 1, 2, 3, 4; Home Economics Club 1, 2, 3, 4; Argonauts 3, 4; Sunday Fellowship 1, 2 (Sec'y-Treas. 2); Tri-Beta 2, 3, 4; F.T.A. 4; M.S.M. 1, 2, 3, 4.

Millie . . . Fugitive from Alleghenies . . . One leg shorter than the other . . . Haunts Home Ec. department . . . Girl of many talents . . . Best cook on campus . . . Enjoys sleeping and eating . . . "Are there any single rooms on First?" . . . One of the bridge majors . . . Frustrated solitaire player . . . Favorite song is "Home, Sweet House" . . . Accidentally intelligent.



LEROEY DONALD McWILLIAMS
Colton's Point, Maryland
Art; Education

Alpha Gamma Tau 2, 3, 4 (Chaplain 3); Canterbury Club 1, 2, 3, 4 (President 3); French Club 1, 2, 3, 4 (Treasurer 3); Men's Glee Club 1, 2, 3, 4; Classics Club 1, 2, 3; Tri-Beta, 1, 2, 3, 4; ALOHA.

Mac . . . The revolutionist who painted the Bachelor club room brown . . . Been known to draw cartoons during education class . . . Member of the old "Bat Chamber Gang" . . . Most notorious chaplain in Bachelor history . . . "Awrk—the Raven Nevermore or Never again" . . . Attended M.S.T.A. convention at Park Plaza Bar.



DAVID WILFRED MEREDITH
Cambridge, Maryland
English; Education

Gamma Beta Chi 3, 4; ALOHA; F.T.A. 4; French Club 3, 4; Argonauts 4; Jr. Follies.

Dave . . . Descendent of Hoopers Island . . . Veteran of Old Ward . . . Transferred from Salisbury State Teachers in junior year—so much the better for the Hill . . . "Great Scott!" . . . Likes early morning coffee and cards . . . Riddle quoter . . . Loves rhyming . . . Looks sharp in all brown . . . Has that easy-going manner that's so easy to have around . . . Kept his light under a barrel until his senior year when he surprised all with his artistic ability.





ALBERT DOMINIC MILLER
Baltimore, Maryland
Physical Education; Sociology

Delta Pi Alpha 2, 3, 4; Football 1, 2, 3, 4; Baseball 1, 2, 3, 4; Intramural Basketball 1, 2, 3, 4; F.T.A. 4; French Club 1, 2; Carroll Club 1, 2, 3, 4; Jr. Follies.

Al . . . Haven's Broncho Nagurski . . . Jean's own little "Sonny Boy" . . . "Hey guys, lay off—I told her about those socks" . . . Loyal son to Belair Bobcats—aspires to coach there . . . Known to attend two classes at one time . . . "Hey Mike, where are we going to room next year?" . . . "Where's Hersh?" . . . Forever fighting with Needle nose for frat ping pong lead.



WILLIAM FREDERICK MUHLENFELD
Baltimore, Maryland
English

Alpha Gamma Tau 2, 3, 4 (Corresponding Secretary 2); GOLD BUG 2, 3, 4 (Editor-in-Chief 4); French Club 1, 2; Intramural Football 2; Basketball 2, 3, 4; J.V. Football 2.

"Mule" . . . Studies by patented "osmosis method" . . . "Brown Monster" . . . Vacations at W.M.C. . . . "It's not if you win or lose that counts but how much color you show" . . . Has larger correspondence than *Playboy* . . . "Seriously, do you think I'm fat?" . . . N.G.A.'s Father Celestial . . . "Cadet Nothing" . . . Suffers from heartburn, ulcers, and other diseases from overstudying . . . Potential bartender . . . Suffered with "Biggie" for four years.



ALLAN WINFIELD MUND, JR.
Baltimore, Maryland
History

Delta Pi Alpha 2, 3, 4 (Sergeant-at-Arms 4); Lacrosse 1; Intramural Football 2, 3, 4; Intramural Basketball 2, 3, 4; Intramural Softball 2, 3, 4; F.A.C. 4; Jr. Follies.

"Biggie" . . . "Whitty's" pride and joy . . . "I got more hair than Butler" . . . Mutual toleration with the "Mule" for four years . . . Terror of the frat leagues . . . Went R.A. at A.P. Hill . . . Member of A.N.W. House Warming Society . . . N.G.A. leader in the Follies . . . Got gigged for dirty white bucks . . . Loves "Peanuts" . . . "Shhh—quiet!" . . . Poor man's Ben Hogan . . . Changed from most well-adjusted freshman to most maladjusted senior . . . "Who's losing his hair? Not me!"

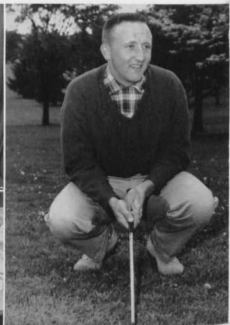



MARC JULIAN MYERS
Baltimore, Maryland
Pre-Dental

Alpha Gamma Tau 2, 3, 4; Intra-Frat Football; Beta Beta Beta 3, 4.
"Teddy Bear" . . . Molly's little bear ooo . . . Sold good humors to step up tooth decay . . . "You ooo" . . . Big Bachelor from Baltimore . . . May be seen bringing home his harem from the "Pit" any Friday night . . . Uncle Remus to all.



ELIZABETH ANN NICKLAS
Baltimore, Maryland
Sociology

Phi Alpha Mu 2, 3, 4 (S.G.A. Rep. 2, Sergeant-at-Arms 3, Intersorority Rep. 4); House Council 1; F.A.C. 4; Intramural Sports 1, 2, 3, 4; Girls' Glee Club 1; Wesleyanettes 1; Pom Pom Squad 3, 4; Jr. Follies.

Betty . . . "Mental-midget" . . . Usually seen in a blue towel carrying a bottle of Halo . . . "Hi, Jelly-bean, have you seen Hoogie?" . . . A blinding smile . . . "Love that baby thing" . . . "Thought I'd die!" . . . One of the Sykesville 5 plus 5 from isolation . . . Plans to pound Baltimore's pavement as a social worker . . . Number one fan of Pepé la Pue.



BERTHA JOY NUTTALL
Silver Spring, Maryland
Physical Ed.; Sociology; Education

Phi Alpha Mu 2, 3, 4; W.A.A. 2, 3, 4 (Vice-Pres. 4); Intramural Sports 1, 2, 3, 4; F.T.A. 4; Jr. Follies.

Joy . . . Innate desire to be a Campus Citizen . . . Often seen near library—running past . . . "Where did I hide it now?" . . . "What classes do I have tomorrow?" . . . Night calls from the mad physicist at Ohio State . . . "Entertains" at Phi Alph banquets . . . Little athlete with a lot of punch and go . . . Brains behind the schemes . . . Hitting Samoa come June.





JOSEPHINE ELLEN OUTERBRIDGE
Smith's Parish, Bermuda
English; Education

CAROL JOANNE PARRISH
Ruxton, Maryland
English; Education

BEVERLY ANN PARSONS
Berlin, Maryland
Piano

Phi Alpha Mu 2, 3, 4 (*Alumni Sec'y* 4); *F.T.A.* 3, 4 (*Vice-Pres.* 4); *ALOHA* 4 (*Literary Ed.* 4); *Jr. Follies*.

Jo-Ellen . . . A Makosky gal and Bailer protégée . . . Just loved education! . . . One of the Sykesville five plus five from isolation . . . "Frankly, she doesn't impress me one way or the other" . . . Oh, those Bermudian summers! . . . "Pass the lemons and salt please" . . . Seen at midnight stuffing paper in rattling windows . . . An energetic redhead who just loves to change the room around.

Sigma Sigma Tau 2, 3, 4 (*Inter-sorority Rep.* 3); *S.G.A.* 2, 3, 4 (*Sec'y* 3, *Vice-Pres.* 4); *S.C.A.* 1, 2, 3, 4 (*Cabinet* 2, 3); *Class Vice-Pres.* 1; *Choir* 1, 2, 3, 4 (*Octette* 2, 3, 4); *Orchestra* 1, 2; *Argonauts* 3, 4; *Trumpeter*; *Who's Who*.

Jo . . . "Wake me up for breakfast!" . . . Had personal alarm clock for 4 years—the kind you can't turn off! . . . At end of sophomore year dropped plumbing and majored in English . . . "Meeting? What meeting?" . . . June to September—Girl Scout Camp; September to June—Public Relations Office for the Girl Scouts . . . "Shed, how do you spell —?" . . . Staunch supporter of clean-up committees! . . . Cuts everybody's hair but her own—hers falls out!

Phi Alpha Mu 2, 3, 4; *French Club*; *Choir* 1, 2 (*Octette* 2); *Glee Club* 1, 2, 3, 4; *Homecoming Court* 1; *Jr. Follies*.

Bev . . . One of the Sykesville 5 plus 5 from isolation . . . "Botti" . . . A pooped out music major . . . Jr. Follies keyboard . . . Oh, those Wednesday nights! . . . Only 210 more days! . . . Been starving since Freshman year . . . Week-day student . . . Refugee from the Eastern Shore . . . Fell over a Cliff.





PEGGY ANN PATE

College Park, Maryland
Psychology

Sigma Sigma Tau 2, 3, 4 (Intersorority Rep. 3); ALOHA 4; House Council 3; Alpha Kappa Alpha 3, 4; French Club 1, 2; Psychology Club 4.

Peg . . . "P. Pate" . . . Cripes, that's really neat! . . . Ardent proponent of Adkinism . . . Belongs to world's bravest soldier . . . Knows she can peel potatoes faster than he . . . An ever suspicious view of the U.N. . . . Cla-a-a-ssy! . . . All are guilty 'til proven innocent (bridge opponents, S.C.A. members, Colemanites, etc.) . . . Two long aisles to conquer at the close of four years at W.M.C.



PATRICIA JEANNETTE PATTERSON

Finksburg, Maryland
English; Education

Iota Gamma Chi 3, 4 (Vice-Pres. 4, Intersorority Rep. 4); Argonauts 3, 4 (Pres. 4); French Club 1, 2; Wesleyanettes 1, 2, 3; Intramural Sports 1, 2, 3, 4; F.T.A. 3, 4; Jr. Follies (Director); Who's Who.

Pat . . . "Has anybody seen Argo?" . . . Charter member of M.A.A. . . . The other half of W.M.C.'s good pointer pair . . . "Do I have to register all of them?" . . . Veep of exclusive ten . . . President of Intellectual Society of Dayroom . . . May be exported teacher with rice complex . . . Teen-age tutor . . . Quarterback for Gamber M.F.Y. . . . Moments of poetic agitation.



COLEMAN PAUL

Philadelphia, Pennsylvania
Pre-Med

F.A.C.; Delta Pi Alpha 3, 4 (Intramural Football); Beta Beta Beta 3, 4.

"Cole" . . . Unique wit and fine mind . . . Victim of Old Ward society his first year—did have a little sunshine in his life, however . . . "Man, that would be neat!" . . . Psychoanalysis anyone? . . . Makes Jimmy Durante look like a minor leaguer . . . "Hey Cole, when ya gonna shave?" . . . Joe uncoordinated . . . "Let's agitate Tom!"





JANET ELIZABETH PERKINS

Timonium, Maryland
Home Economics

Delta Sigma Kappa 2, 3, 4 (*Sec'y* 3, *Vice-Pres.* 3, *Pres.* 4); *Home Economics Club* 1, 2, 3, 4; *F.A.C.* 4; *Intersorority Council* 3, 4; *McDaniel Hall Fire Warden* 4; *Jr. Follies*.

Perk . . . Perk Babe . . . W.M.C.'s answer to Long Tall Sally . . . "I was a governess and gained 16 pounds" . . . Other half of the only 4 year plan in McDaniel . . . Charter member of McDaniel Bohemians . . . President of Vice . . . "Only one week and six meals, Smitty" . . . "Get up, get dressed, go to class, get undressed" . . . "I'm not neat but what's my opinion against millions" . . . Assistant cocktail hostess on dance weekends.



CRAIG PHILLIPS

Philadelphia, Pennsylvania
Economics

Alpha Gamma Tau 2, 3, 4; *French Club* 1, 2, 3, 4.

"Poppy" . . . Straight from neighborhood corner (pegs and all) to W.M.C. . . . Roomed and clownned with Eddie Wodes until moving in with Mommy (the Bachelor Homecoming Queen) . . . Wields a mean coke bottle . . . The plate thrower . . . Scratch's financial manager . . . Gave up beer and hard-boiled eggs for spaghetti and Dolores . . . Rowdy at Tuesday nite club meetings . . . Hey Bowen, let's go to the pit for a while after the flick . . . "e&e!" I knew the stuff on that test."



BUDDY ROGERS PIPES

Sykesville, Maryland
English

Gamma Beta Chi 3, 4 (*Chaplain* 4); *M.S.M.* 1, 2, 3, 4 (*President* 4); *F.A.C.* 3; *Wesleyans* 1, 2, 3, 4 (*President* 4); *Drill Team* 2; *Jr. Follies*.

Pips . . . "Dadburnit" . . . Friend of those in need of a car . . . Subsidized farmer . . . Survived Old Ward . . . Faculty's favorite tray totter . . . "Whoo did it?" . . . Will always have Grace at his meals . . . Wears everybody's ties . . . Reverend . . . "Think they'll play a waltz?"





Stained Glass

MARY-WEST PITTS

Hurlock, Maryland
Biology; Education

Sigma Sigma Tau 2, 3, 4; *Argonauts* 4; *Tri-Beta* 2, 3, 4 (*Vice-Sec'y* 4); *M.S.M.* 1, 2, 3, 4 (*Sec'y* 2, 3, *Vice-Pres.* 4); *F.A.C.* 2, 3; *College Players* 3, 4; *Choir* 1, 2, 3, 4 (*Octette* 3, 4); *Jr. Follies*.

Pittsie . . . The Pitt-fall of Paul . . . Gets drunk on strong tea . . . "Foot!" . . . Only gal on campus with the unique double pin . . . W.M.C.'s mad scientist . . . Falls asleep going to breakfast . . . Partial to red and antiques . . . Staunch patriot of the Eastern Shore . . . "I'm freezing!"



QUINCY ASHBURN POLK

Pocomoke, Maryland
Public School Music

Sigma Sigma Tau 2, 3, 4; *Choir* 2, 3, 4; *Girls' Glee Club* 2, 3, 4; *Le Cercle Francais* 2, 3, 4; *House Council* 4; *Homecoming Court* 4.

"Q.P." . . . "You mean you don't know where the Eastern Shore is?" . . . Never uses just one match to light a cigarette . . . "Now when I was in DePauw . . ." . . . Thinks piano tops in Levine should be padded for easier sleeping . . . The only girl who is still blushing from the *Jr. Follies* . . . "The new word for today is 'Pusillanimous.' . . . "Somebody's got to be a Democrat!"



MARJORIE ELLEN POTT

Summit, New Jersey
Sociology

Iota Gamma Chi 3, 4 (*Sec'y-Treas.* 3, 4); *Wesleyanettes* 1, 2, 3, 4 (*Vice-Pres.* 3); *S.C.A.* 1, 2, 3, 4; *Sunday School* 1; *Westminster Fellowship* 2, 3, 4 (*Sec'y-Treas.* 2); *Jr. Follies*.

Margie . . . Silver Bay fan . . . Discovered the boogie-man one night in Blanche Ward . . . Daffy over cocker-spaniels . . . "Let's try to get to bed before 12" . . . Will remember her 21st birthday party . . . Never learned to pronounce 'drawer' in four years of college . . . Looks for work to do . . . Majored in Earpology . . . Considers cows on field-trips hazardous and with good reason.





SARA ELLEN PRICE
Street, Maryland
Biology; Education

Sigma Sigma Tau 2, 3, 4; Band 1; Orchestra 1; Tri-Beta 2, 3, 4 (Historian 4); F.A.C. 2; Dorm Council 1; F.T.A. 3, 4; Canterbury Club 1, 2, 3, 4.

Never heard of a snail's pace . . . Life has a certain "sparkle" for her . . . Three-year veteran of the dining hall crew . . . "I woke up and there I was!" . . . Ardent lover of the out-of-doors . . . Believes all tales . . . Can't wait for the first snowflake . . . Left-handed knitter.



ROBERT CHARLES RADCLIFFE
Lutherville, Maryland
Psychology

Alpha Gamma Tau 2, 3, 4 (Corresponding Secretary 3, Gamma 4); ALOHA (Sports Editor); French Club; Soccer 3, 4; Lacrosse 2; Intramural Sports 1, 2, 3, 4.

"Rad" . . . Known as "Punch" . . . A loyal Bachelor and last of the Radcliffe's . . . "Take me to your leader" . . . Ardent participant in Intramural sports and owner of the famed varsity limp . . . Aspires to be a school psychologist . . . "Yeh, yeh, yeh, you're right" . . . Expects to reside in Vetville with future wife.



ERNESTO C. RAMIREZ
Tuguegarao, Cagayan, Philippines
Pre-Med

Gamma Beta Chi 2, 3, 4 (Vice-President 4); Beta Beta Beta 2, 3, 4 (Asst. Treasurer 4); Men's Glee Club 1; College Choir 3, 4; Interfraternity Council 4; French Club 2, 3.

Ernie . . . Hardest working Gamma Bet yet . . . Makes up lab assignments during Sunday nite choir . . . "What da' heck" . . . Plans to take his M.D. back to the Philippines . . . Avid radio listener . . . Loves that Biology.





FREDERICK CALDWELL RAUSCH
Baltimore, Maryland
Economics

Pi Alpha Alpha 2, 3, 4 (*Sergeant-at-arms* 4, *Vice-President* 4).

Fred . . . Part of Reter-Rausch partnership in *Economics* class . . . Navy man for five years . . . Second oldest man in Pi Alpha Alpha . . . Father confessor for certain sorority sisters . . . Red Dodge convertible . . . Future insurance executive . . . Specializes in original economic theories . . . Graduated from Albert Norman Ward to Vetville.



SAMUEL WHEELER REED
Wilmington, Delaware
History

Class President 2, 3, 4; *S.G.A. Treasurer* 2, 3; *Soccer* 1, 2, 3, 4 (*All Southern and Middle Atlantic* 3, 4); *Tennis* 1, 2, 3, 4 (*Captain* 3, 4, *Most Valuable Athlete* 3); *F.A.C.* 2, 3, 4 (*Co-chairman* 3); *Choir* 1, 2, 3; *Gamma Beta Chi* 2, 3, 4 (*Passion Bunny* 3, 4); *Junior Follies; Who's Who.*

Sam . . . "Governor" . . . "I never go out with the same girl twice" . . . One arm fiddler . . . Mountain climber and forest fire fighter . . . Swings a wicked paddle . . . Took Fort Meade singlehanded, poison ivy and all . . . Sits with girls at meals in order to get more food . . . Staunch supporter of Sons of the Confederate Veterans and Gamma Beta Chi.



JAMES ELLSWORTH RETER
Glyndon, Maryland
Economics

Pi Alpha Alpha 2, 3, 4 (*Sec.* 3); *Intramural Sports* 3, 4.

Jim . . . Anchor man for Black and Whites—especially during football season . . . "Boy, am I stiff!" . . . "Don't think I'll make it to class tomorrow" . . . Decided to quit commuting so he could caper some on the campus . . . Second home called Vetville . . . Has a bug for dancing . . . Glyndon's most available bachelor—after graduate school, that is.





PATRICIA MCWILLIAMS RICHTER
Westminster, Maryland
History

Delta Sigma Kappa 2, 3, 4 (*Chaplain* 3, *Intersorority Rep.* 3, *Vice-Pres.* 4, *Pres.* 4); *Orchestra* 1, 2, 3, 4; *College Players* 2, 3, 4; *Argonauts* 3, 4; *French Club* 1, 4; *S.C.A.* 1, 2, 3, 4; *Jr. Follies*.

Pat . . . Only female in Class of '57 to survive 4 years of history at W.M.C. . . . Subject to spilling bobbie pins after midnight . . . Throws private spaghetti parties at home . . . Constantly worries about being overweight . . . Fiddled madly for Mr. Royer . . . Confused by an overabundance of roommates.



RUTH NAOMI RIDINGER
Taneytown, Maryland
Mathematics

Sigma Sigma Tau 2, 3, 4; *F.A.C.* 2, 3, 4; *L.S.A.* 2, 3, 4 (*Area Vice-Pres.* 2, 3; *Sec'y-Treas.* 4); *S.G.A.* 4 (*Secretary* 4); *Dorm President* 4; *Tri-Beta* 3, 4; *Basketball* 1, 2, 4; *ALOHA* 4.

Never refused food or hard subjects . . . Smooth skater on wheels . . . "Oh, my cowl!" . . . Spent summers in Ocean City . . . Rich in calcium deposits . . . Could expound more on Spicer's curve than any other subject . . . "Cool" dorm president . . . Claims Buck Hill Falls her paradise.



FRANK COVER ROBEY
Baltimore, Maryland
History; Education

Gamma Beta Chi 2, 3, 4; *Inter-Fraternity* 3; *Soccer* 1, 3, 4; *Lacrosse*; *F.T.A.* 3, 4; *F.A.C.* 4; *Jr. Follies*; *Intramural Sports* 1, 2, 3, 4.

The Democrat Digest Kid . . . One of Mr. Uhrig's boys . . . "40% off" . . . Always in the minutes . . . Likes to go over to Blanche Ward . . . Girls like his red wagon, especially with the top down . . . Original Ocean City Beachcomber, but doesn't like Franklin Cottages . . . "Say, Say, Moxie" (sound familiar?) . . . Survived summer camp as a Tanker . . . Hustling Gamma Bet . . . One of Original Gamma Bet Blackballers . . . Crazy MP . . . One of Whitfield's boys . . . Gets around.





MARLIN BAKER ROSER
New Windsor, Maryland
Art

French Club 2, 3.

Day-hops from Wakefield Valley
... Bona-fide critic at art exhibits
... Revels in artistry ... Grille
major, coffee hound and Riviera fan
... Frequently used smile ... Just
ask him about Trinidad and he'll
tell you.



ROBERT FRANCIS SANDOSKY
Sykesville, Maryland
Math

*Gamma Beta Chi 2, 3, 4; J.V. Bas-
ketball 2; Soccer 3; Intra-Fraternity
Sports 1, 2, 3, 4.*

Bob ... "Sandy" ... Better known
as "buckets" ... Usually found in bed
... The mean on Spicer's curve ...
Thought A.P. Hill was a country
club ... Loves dining hall spaghetti
and certain Baltimore nurses ...
Goal keeper ... Pot tender for
Gamma Beta Chi ... "Get me up
for breakfast!" ... Ex-day hop from
Sykesville ... Once seen "high" on
the Hill ... Member of "Garden"
club ... Man of few words(?).



MICHAEL ANTHONY SAVARESE
Baltimore, Maryland
Math; Physical Education

*Baseball 1, 2, 3, 4; Intramural
Sports 1, 2, 3, 4; Class President 1;
Delta Pi Alpha 2, 3, 4 (Treasurer
3); F.T.A. 4; Football Team Man-
ager 3; F.A.C. 2; Jr. Follies.*

"Mickey Mouse" ... Showed
coaching ability in producing a
winning season for St. John's High
School ... Much energy ... Mu-
tual toleration with punchy Al for
four years ... Loves Dr. Spicer's
curve ... Mean man with a
Preacher paddle ... Special fond-
ness for feeding squirrels ... Mr.
Boyer's lead-off man for four years
... Civilian club man this summer
... Unconscious of time since
Mickey Mouse watch failed when
he was twelve.





MARIAN THERESA SCHEDER
Baltimore, Maryland
Biology

Sigma Sigma Tau 2, 3, 4 (Sunshine Messenger 3, Alumni Sec'y 3, Sec'y 4); F.A.C. 4 (Co-chairman); Tri-Beta 2, 3, 4 (Vice-Pres. 4); ALOHA 4 (Associate Editor 4); French Club 1, 2; Choir 4 (Octette 3, 4); Trumpeter; Who's Who.

"Shed" . . . Victorious campaign from the chicken to the ring . . . Supports the shampoo industry . . . Only walking, talking alarm clock in captivity . . . Hates cats, loves guinea pigs, tolerates bacteria . . . "Goin' to see m' friend H.P." . . . Only Biology major to give an organ recital . . . Jack of all trades, master of one.



JOHN BENSON SCOTT, JR.
Chevy Chase, Maryland
English

Delta Pi Alpha 2, 3, 4 (Vice-President 3, 4); Intramural Football 2, 3, 4; Intramural Softball 3, 4; Wrestling 2; Dorm Council; Inter-Fraternity Council 3, 4.

"Scotty" . . . Amicable . . . Raconteur . . . Short and getting fatter . . . Laundry boy . . . The only person on campus who gets up at 8:15 for an 8:00 class . . . "I nearly flipped, flopped and flied" . . . Former pre-flight who recanted . . . Owns a five cylinder Ford . . . Still relies on Navy lingo . . . Porcelain pony reader . . . Cemeting international relations with Greece . . . Rooms with Big and Little.



RICHARD MELVIN SHENTON
Baltimore, Maryland
Economics

Band 1, 2; Baptist Student Union 1, 2, 3, 4; Choir 1, 2, 3, 4; Pi Alpha Alpha 3, 4; Alpha Kappa Alpha 3, 4.

Dick . . . "Frank Sinatra" of W.M.C. . . . A Dr. Price major . . . Two vices—smoking and a certain ex-Sigma, an organist in Baltimore . . . Sometimes known as the comeback kid . . . Oversleeps this year because his alarm clock is in Baltimore, she can't call him (on the phone) . . . Has a hard time studying econ. while listening to his pre-flight roomies at Greek . . . Would be the "Muscle Man?" of the Black and White football team, except he has to stand twice to make a shadow.





MARGARET ANN SIMON
Chevy Chase, Maryland
Art; Education

Sigma Sigma Tau 2, 3, 4; French Club 1, 2; S.C.A. Cabinet 3; GOLD BUG 2; F.T.A. 3, 4; Canterbury Club 1, 2, 3, 4; Volleyball 1, 2, 3; Jr. Follies.

Peg . . . Never seems busy, but always is . . . "Piggy" . . . Ends all your poster problems . . . Tends toward American Bohemianism . . . Vices are cards and cokes . . . Often seen with two Pygmies . . . Fanatic peach pie fan . . . "Where are my cigarettes?"



LYNDA LEE SKINNER
Towson, Maryland
Psychology

Sigma Sigma Tau 2, 3, 4 (Sergeant-at-Arms 3); Tri-Beta 1, 2, 3, 4; Canterbury Club 3, 4; Pom Pom Squad 3, 4; I.R.C. 4; Dorm Fire Warden 4; Jr. Follies.

"Skinnerbug" . . . Has been known to address her mirror with "Only a mother could love this" . . . Frequent phone calls . . . Sarcastic wit . . . Can describe Dr. Hildebrand in Spanish . . . Cute smile . . . W.M.C.'s small economy size Sigmund Freud . . . Studies mucho.



CHARLES FRANKLIN SMITH, JR.
Salisbury, Maryland
English

Football 1, 2, 3, 4; Track 1, 2, 3, 4; Delta Pi Alpha 2, 3, 4; J.V. Basketball 1, 2; Intramural Basketball 3, 4; Softball 1, 2, 3, 4; GOLD BUG Staff 3, 4; Jr. Follies.

"Chuck" . . . "Can I go Airborne Adj. Gen.?" . . . President of A.N.W. Housewarming Society . . . Motto, "Never pass a mirror without looking twice" . . . Ocean City lifeguard turned college man . . . W.M.C.'s original Charlie Brown . . . Only man on campus who brushes teeth fourteen times a day . . . "Did Butler tell you that?" . . . Real Hi-Fi man, likes George Shearing and Harry Belafonte . . . "Got a letter for me Jim?"





DOROTHY ANN SNIDER
Landover Hills, Maryland
Sociology

Phi Alpha Mu 2, 3, 4; *Class Secretary* 1; *F.A.C.* 2, 3; *S.G.A.* 4; *ALOHA* 4; *Homecoming Court* 2; *May Court* 3; *R.O.T.C. Sponsor* 3, 4.

Dot . . . "Well, listen kid" . . . *R.O.T.C.* sponsor—in more ways than one . . . "Marilyn, don't forget to salute Buttsie, while I play Taps" . . . Sweetheart of *Delta Pi Alpha* . . . Once seen speeding . . . Appeared on beauty courts at *W.M.C.* . . . "I'll go to breakfast only if it doesn't rain" . . . Will always have a "butler" in the house.



HARRIET ELAINE STEVENS
Baltimore, Maryland
Psychology

Phi Alpha Mu 2, 3, 4 (*Alumni Sec.* 3, *Torch Ed.* 3, *Pres.* 4); *Inter-sorority Council* 4 (*Treas.* 4); *F.A.C.* 4; *Choir* 3, 4; *Intramural Hockey* 1, 2; *Glee Club* 1; *S.C.A.* 1; *Jr. Follies*.

"Hares" . . . Loves absolutely everyone . . . Purple and white all the way . . . Social butterfly of the House . . . One of the Sykesville 5 plus 5 from isolation . . . "I hate freckles" . . . Adds color to the *Psych.* department . . . "Let me tell you about this paranoid" . . . Never wakes up till noon . . . A redhead with lots of go.



RONALD JAY STRAUSS
Brooklyn, New York
Economics

Delta Pi Alpha 2, 3, 4 (*Treasurer* 4); *Intramural Football* 2, 3, 4; *Assistant Head Waiter* 3; *Head Waiter* 4; *Business Manager ALOHA* 4.

Ronnie . . . General man about campus . . . A ladies man if ever there was one . . . The Adam Smith of Daniel McLea . . . Thinks that early to bed, early to rise makes a man healthy, wealthy and wise . . . Eat, drink, and be merry for tomorrow I have classes . . . A prospective partner in Merrill, Lynch, Pearce, Fenner, Beane, and Strauss . . . Only man on campus to attend *R.O.T.C.* summer camp for TWO summers . . . "It's been such a hard day; I must take my afternoon and evening naps."





DONALD EDWARD TANKERSLY
Hanover, Maryland
Physical Education; Math

Delta Pi Alpha 2, 3, 4 (President 4); Soccer 1, 3, 4; Football 2; Baseball 1, 2; S.G.A. 4; Inter-Fraternity Council 4 (President 4); ALOHA; Jr. Follies.

"Tank" . . . Scarface . . . Big and bad . . . Baby face of "Time Fidgets" . . . Four year member of white jacket crew . . . W.M.C.'s answer to Lily Pons . . . Set new record for "Dear Johns" . . . Vacations in Florida and Fort Meade . . . Top man on "Preacher" pitching staff . . . Soccer stalwart . . . "What did I say?" . . . "I've got to get in shape."



BRUCE SAMUEL TAYLOR
Pennsauken, New Jersey
Biology

Alpha Gamma Tau 2, 3, 4; Jr. Follies.

Bruce . . . One of the few quiet Bachelors . . . Flat top . . . Frequently seen in Bacte. lab with stained hands . . . Tri-Beta fan . . . Made his debut in first act of the Follies . . . Quiet and well-liked.



MARY JANE THORNEY
Baltimore, Maryland
Music; Education

Sigma Sigma Tau 2, 3, 4 (Pres. 4); Intersorority President 4; College Players 3, 4; Girls' Glee Club 1, 2, 3, 4; Choir 1, 2, 3, 4; S.G.A. 4; Class Vice-Pres. 2, 3; Trumpeter; Who's Who.

M.J. . . . "Thorn" . . . One of the music hall crew . . . Famous for her "mating dance of the blue peacock" . . . W.M.C.'s own Cleopatra . . . Needs a diagram to understand a joke . . . One of the few tea drinkers . . . Dreaded graduation ever since Freshman year.





LORENA LEE TRACE

Waynesboro, Pennsylvania
History; Education

Phi Alpha Mu 3, 4; F.T.A. 3, 4; Basketball 2, 4; Softball 2, 3, 4; Jr. Follies.

"Will you do this then?" . . . The only practice teacher who wears gloves all day . . . Summer school protégée . . . Loves sorority banquets . . . H.J.C.'s addition to W.M.C. . . . Neat girls answer to a neat guy (Jr. Follies, no less) . . . Light and Bright time . . . Majored in General Science for two years . . . Very subtle brand of humor . . . Was most surprised at liking practice teaching.



EMILY PEABODY TREVETT

Atlanta, Georgia
Psychology; Sociology

S.C.A. 1, 2, 3, 4; Wesleyanettes 1, 2, 3, 4; Choir 4; Westminster Fellowship 3, 4; Sunday School 1, 2, 3, 4.

Em . . . Hi! . . . The middle-Eastern influence on our campus . . . Likes plump, dark-haired boys . . . Fascinated by showers . . . Gung-ho psycho (major, that is!) . . . Loves fraternity Hell Week . . . Ah you teah? . . . One of the few who managed to finish a double major . . . A real Georgia peach!



BRANTLEY PAUL VITEK

Baltimore, Maryland
Pre-Med

Delta Pi Alpha 2, 3, 4 (Corresponding Secretary 3, Secretary 4); Soccer 1, 2, 3, 4; Track 1, 2; Wrestling 1, 2, 3, 4; College Players 3, 4; F.A.C. 2, 3, 4; Choir 2, 3; Jr. Follies; Who's Who.

"Bip" . . . Delta Pi Alpha's little ball of talent . . . "Wake me up for breakfast" . . . Coach Ulrich's utility lineman . . . Third placer in the '56 Mason-Dixon Wrestling Tournament . . . "Boy, will I be glad when Neary graduates" . . . Likes to go south for the winter . . . Put Amy through the steps in the Jr. Follies . . . Dick's Milford Mill track star . . . Still has Summer Camp and Med school to look "forward" (A.P. Hill) too.





HENRY WAH
Baltimore, Maryland
Sociology

Pi Alpha Alpha 2, 3, 4; Canterbury Club 4; Wesleyans 1, 2, 3; I.R.C. 4; Intramural Softball 3; Intramural Football 3; Jr. Follies.

"Hank" . . . "Chicken Hawk" . . . A Charles Atlas model (the before) . . . "I move the meeting be adjourned" . . . Sometimes known as Hank one-beer . . . Could be mistaken for a psych. major . . . That quick and ready smile! . . . A staunch Black and White.



MARY ELLEN WEBER
Kensington, Maryland
Physical Education; Biology;
Education

Sigma Sigma Tau 2, 3, 4 (Inter-sorority Rep. 3, Vice-Pres. 4); Choir 1, 2, 3, 4 (Octette 3, 4); Beta Beta Beta 2, 3, 4; W.A.A. 1, 2, 3, 4 (Pres. 4); Intramural Sports 1, 2, 3, 4; ALOHA; Jr. Follies.

M.E. . . . Finally got used to staying up late in her senior year . . . Had no fondness for breakfast—specially at 7:15 a.m.! . . . Usually has that devilish look in her eyes . . . Thinks Robert Shaw and Walter Schumann the best . . . Would be miserable without a dog in the family . . . One of those rare creatures who still blushes.



PATRICIA ANN WERNER
Baltimore, Maryland
Public School Music

Sigma Sigma Tau 2, 3, 4 (Chap-plain 2); Choir 1, 2, 3, 4 (Octette 2, 3, 4); Girls' Glee Club 1, 2, 3, 4; College Players 3, 4; F.T.A. 3, 4; ALOHA 4; Jr. Follies.

Pat . . . Not-so-very-typical P.K. . . . The first of June and she's off for Ocean City . . . Nothing like those early morning practice periods . . . Has been known to wear a blouse occasionally . . . Became the "upper" crust of room 222 for six weeks . . . Gained (or lost?) her reputation in the Jr. Follies.





MARGARET EVELYN WHORTON
Hagerstown, Maryland
Pre-Medical

Iota Gamma Chi 3, 4 (Chaplain 4); Tri-Beta 3, 4; GOLD BUG 3, 4; Choir 3, 4; Girls' Glee Club 4; ALOHA 4; Argonauts 3, 4; Wesleyanettes 3, 4.

Peggy . . . McDaniel Hall's assistant warden . . . Definite musical flair . . . Goal to be young mother's best friend as an M.D. . . . Advocate of Westminster Seminary . . . Brains and talent result in Dean's List and Campus Citizen circle . . . Always echoing "Got to go study," "Say, Buddie" . . . Keeper of the keys and late leaves.



THOMAS WOLF
Baltimore, Maryland
English

Transfer student.

Tom . . . An ex B.J.C.er . . . Toured the Far East in the "professional" service—playing football . . . Only Methodist trained bartender on campus . . . Sets Plymouth on automatic pilot every day between Baltimore and Westminster.



DONALD RICHARD ZAUCHE
Dalton, Massachusetts
English; Languages

Pi Alpha Alpha 3, 4 (Secretary 4); Choir 3; French Club 4; Intramural Sports 3, 4.

"Zauch" . . . Ex-paratrooper with a lot to jump at in Vetville . . . Would be a Dean's lister if we had one . . . Only time ever seen without his smudgepot is during Black and White intramurals where he was one of the big mainstays . . . An adroit plagiarist when it comes to transition to Deutsche Lieder . . . Graduation may break up the "Gold Dust" twins . . . "I don't know—he looks like a hood to me!"





BARBARA ELLEN ZEPP
Hagerstown, Maryland
English; Education

Phi Alpha Mu 2, 3, 4; *Tri-Beta* 2, 3, 4; *Canterbury Club* 1, 2, 3, 4 (*Vice-Pres.* 3); *Classics Club* 1, 2, 3, 4 (*Sec'y-Treas.* 2, 3; *Pres.* 4); *F.T.A.* 3, 4; *French Club* 1, 2 (*Pres.* 2); *Argonauts* 3, 4; *Jr. Follies.*

Barb . . . Frequently seen in Education department and waist deep in visual aids . . . Originality plus . . . Makosky protégée . . . Adkin's fan . . . Seen talking or sleeping . . . Made medical history Frosh year . . . Bane of the Ministers' Wives Association . . . "Marge, I'm so upset."



PARTIALLY CAMERA SHY . . .



JACK FOSTER HOFF
Westminster, Maryland
Physics

Jack . . . Decided that there really isn't any place like home . . . Finds Dr. Summers' courses much to his liking . . . An ex navy man who would like to sail into industry . . . Never seen in class during hunting season.



JOSEPH THOMAS RENALDI
Littlestown, Pennsylvania
History

Gamma Beta Chi 2, 3, 4.

Joe . . . Left W.M.C. for two years in the service . . . Whitfield fan but seen in the phys. ed. department . . . Coached the J.V. football team to fame . . . Day hop . . . One of the quieter members of *Gamma Beta Chi.*

TOTALLY CAMERA SHY

EDMUND THEODORE KLENSKE, JR.
Kensington, Connecticut
History

Alpha Gamma Tau 2, 3, 4 (*Tau* 4); *Golf* 1, 2, 3, 4 (*Captain* 4); *Band* 1, 2, 3; *F.A.C.* 4; *Intramural Basketball* 2.

Ted . . . Plays a "real mean" trumpet (ask "A" section McClea boys) . . . Once shanked 3 shots out of bounds on the ninth hole . . . Sat. night polka program from Buffalo.

HERBERT SELL

Littlestown, Maryland
Public School Music

Pi Alpha Alpha 3, 4; *T.T.A.* 3, 4.

Herb . . . Jazz virtuoso on the key board . . . Takes daily flying trip from Littlestown to W.M.C. . . . Loved Education classes.

DAVID LEE BAILEY

Penns Grove, New Jersey
English

Pi Alpha Alpha 2, 3, 4; *GOLD BUG* (*Sports Editor* 2); *S.C.A.* (*Vice-President* 4); *Wrestling* 2, 3; *Intramural Softball* 2, 3, 4; *Intramural Basketball* 2, 3, 4; *Intramural Football* 2, 3, 4; *Jr. Follies.*

"Beetle Bailey" . . . Loves spaghetti, Penns Grove, and the sack.

WHO'S WHO



Ronald Graybeal



Lawrence Hall



Robert Butler



Carol Bingham

Western Maryland is represented this year in the annual publication *Who's Who Among Students in American Colleges and Universities* by thirteen members of the Class of '57. The students were recognized for scholarship, participation and leadership in academic and extracurricular activities; citizenship and service to the campus and potentiality as future contributors.

Among the variety of activities in which they have shown their capabilities are: The



Anna Jarrell



John Kauffman



Joan Luckabaugh



Joanne Parrish



Patricia Patterson

Student Government Association, Student Christian Association, dramatic and musical productions, honorary societies, and social sororities and fraternities.

Each of these seniors will have a biographical sketch in the *Who's Who* publication giving his interests, abilities, and accomplishments. This honor also entitles him to the use of the organization's placement bureau, which furnishes recommendations to employers and graduate schools and to the privilege of wearing the honorary key.



Samuel Reed



Marian Scheder



Mary Jane Thorney



Brantley Vitek





JUNIORS



JUNIOR CLASS OFFICERS

First row, left to right: Jane Roeder, Secretary; Florence Mehl, Vice-President; Florence Fay, Class Historian. Second row: George Trotter, President; John Gunderson, Treasurer.



JUNIOR CLASS

As freshmen on the Hill we had many things to learn—about our new home and about ourselves. Then as sophomores we came again, this time with the knowledge that we had passed the test, and now belonged. As juniors we came once more to the Hill, and with a brief look back we saw our past. Now we knew the time we thought a progression of slowly passing days had in reality been a moment, a speeding flash. And so we looked ahead and saw with new clarity the steps of study, work, and play that would so quickly lead us to our graduation.

We gathered our ideas together, we sifted and sorted them. Then in what seemed the blink of an eye, our plans crystallized. Our third Western Maryland spring was blooming around us, and we were knee deep in our own

Junior Follies. Just as all before us, we too knew that ours had surely been the "best ones ever."

This was our pattern. This was what we evolved ourselves, and what we blended with ideals and meanings worked out and handed down to us by junior classes before. Now it is ours to pass down to new juniors, philosophies ranging from friendly understanding of freshmen rats and carefree sophomores to surety of purpose in a major field.

As we view our junior year from where we stand on the brink of senior experience, we see what grew most lastingly. We see the principle of unity—that abstract which binds us now together and which shall always be a tie between us.





From Angels . . .

To ANGELS . . .



To ANGELS!



SOPHOMORES



SOPHOMORE CLASS OFFICERS

First row, left to right: Ellen Richmond, Secretary; Joanne Filbey, Class Historian; Sherry Phelps, Vice-President. Second row: Al Gilmore, President; Stewart Dodson, Treasurer.



SOPHOMORE CLASS

There is a time in every college graduate's life when he is a sophomore. To a freshman it is a seemingly unobtainable position; but we, for whom that year is over, wonder where it has gone. Now we have reached the halfway point.

We entered the hallowed state of "wise fools" in September, 1955. It was good to come back on campus feeling that this was truly our home away from home. Within a week we were "lords of the rats" seeking our revenge for the year before when we were "rats of the lords." However, ours wasn't the last laugh, for in early October our wise half was taken away and we were left as just simply fools when as pledges we were subjected to the ridicule of our chosen sorority or fraternity. But at the end of that week, when we really belonged, we all agreed that it had been worth it.

In a lot of ways this year was like the one before it. The boys were still toting rifles; the girls—hockey sticks; the S.G.A. still met on Monday night, and sororities and fraternities on Tuesday. In spite of any attempts on our part to have a world-shaking effect on the Hill,

we did not succeed in uprooting such traditions as homework, tests or "D" slips. Each day, as our heads hung a little lower from the weight of the knowledge within them, we realized even more that we were here primarily for an education.

Previously made friendships were strengthened—new ones were made. Though the interests of the group were varied and many of us were members of separate organizations, we still remained a close knit group. The G. Lee Fishback Scholarship fund, on which we had begun work in our Freshman year, was still our main objective. Under the leadership of Al Gilmore the class continued to make its presence on the Hill known.

It seemed that just as we were getting settled, the year was over. We all knew that though we may not have used the year most wisely, we were now striding towards the real meaning of "learning." A milestone in our road of life has been passed and we may only hope we shall profit from those miles which we must yet conquer.







FRESHMEN



FRESHMAN CLASS OFFICERS

Left to right: Joy Keller, Secretary; Norman Davis, President; Carol Anderson, Vice-President. (not shown, Ted Farrell, Treasurer)



FRESHMAN CLASS

First impressions are often the most lasting ones. Among *our* first impressions were the friendliness and willingness of all to help us become acquainted with our surroundings and the traditions of which we have now become a part. Like Elvis, we have found that new home which all students eventually look to on the Hill.

The weeks of Rat Rules passed swiftly by with few mishaps as we looked forward to our first Homecoming at Western Maryland. Our first class project, a float for the parade, was one which developed class spirit and helped

us form that close relationship from which would grow our future leaders.

Academically speaking, we realized the seriousness of taking advantage of our learning facilities and the need to set for ourselves a goal for which to strive. Socially we were represented in many organizations, as well as in varsity sports.

With the election of its officers, the Class of 1960 united and formed a firm foundation. On this foundation we will stand as we set our eyes on the future.







ACTIVITIES



A pumpkin never served such a noble purpose.

HOMEcoming COURT



QUINCY POLK
Senior Attendant



CARYL JEANNE ENSOR
Junior Attendant



LEANNE MANNING
Sophomore Attendant



VICKI FIRAM
Freshman Attendant

MARILYN ECCLESTON
Homecoming Queen





Spirits ran high . . .



HOMEcoming

OCTOBER 20, 1956

WESTERN MARYLAND COLLEGE

The Queen reigned supreme over her collegiate subjects and was honored by the many floats and displays that were erected . . . Something new was noticed on Hoffa Field—an electric scoreboard which was the gift of the Classes of '56 and '57 . . . Tradition was again broken—we lost the football game to Hampden-Sydney . . . After the game the Alumni flocked to the fraternity and sorority rooms to

re-acquaint themselves with their former classmates . . . Open house was held in McDaniel Lounge . . . An eerie atmosphere of goblins and Hallowe'en creatures dominated the dance . . . What kind of a day was it? A day like any other day, except for that special high spirit found on the Hill and that you were there, along with many grads.



Gill Gym took on a new look . . .

. . . and we looked for victory.





An artist captured 2nd prize.



The W.A.A. roared to first place.



A few scattered pieces picked up a yellow ribbon.



Spirits and champagne bubbled this day.





This dog catcher found a blue ribbon.

A good ad for the soap industry—also a red ribbon.





Heralding the Terror team.

Action bound for Hoffa Field.





And there was *plenty* of action.

Could realization be worse than anticipation?





Who needed Hoffa Field to perform?

There are advantages to being President!







THE ARTS

This year Western Maryland featured a joint concert by the College Choir and the Baltimore Symphony Orchestra, and a performance by the National Symphony.

On November 5th, the College Choir joined the Baltimore Symphony, under Massimo Freccia, to present a concert called "A Night in Vienna."

Dr. Howard Mitchell conducted the National Symphony on February 8th in a program of Beethoven, Ravel, and Tchaikovsky. It was a special occasion for Western Maryland be-

cause one of the students, Betty Ely May, sang a solo—"Rhapsody" by Brahms (picture, opposite page).

The Little Symphony Orchestra, under the direction of Mr. Philip Royer, presented two major concerts this year. Student conductors directed the orchestra in a concert for the student body in Alumni Hall, and the Spring Concert was presented on April 12th. The program included the *Overture of King Stephen* by Beethoven, the *Piano Concerto in D*

(Continued on 89)

The Baltimore Symphony and W.M.C. in *A Viennese Night*.





Commercial art at its best and most interesting.

An exhibit by Gladys Goldstein.



(continued from page 87)

Major by Joseph Haydn, and *The Testament of Freedom*, a setting of four passages from the writings of Thomas Jefferson by Randall Thompson, performed by the Orchestra and the Men's Glee Club.

Later in the Spring, the Little Symphony accompanied a chorus of 400 voices from the Carroll County High Schools in a concertized version of the opera *Carmen* for the annual Eisteddfod.

Western Maryland has also been fortunate in the number of exhibits which have featured

the works of several artists from Baltimore and surrounding areas. Early in the year, an exhibit of the work of Mr. Karl O. Schade, father of one of the students was presented. Mr. Schade is interested in wallpaper design and prints. In February one of the outstanding exhibits—a series of abstract impressions—by Gladys Goldstein, was presented to the students.

It is hoped that through becoming better acquainted with the art work, the students will develop an appreciation and greater understanding of it.

"Papa" knows it takes a lot of practice.





Quite a Christmas gift they gave us.

CHRISTMAS CALENDAR—1956

- Dec. 2 Christmas Tree lighting
- Dec. 8 Christmas Dance
- Dec. 9 Annual Choir and Dramatic Art programs
- Dec. 11 Sorority and Fraternity parties
- Dec. 12 Christmas banquet and candlelight Communion service
- Dec. 14 Senior caroling (not to mention hot coffee and donuts)
 Senior breakfast (really Saturday morning! Early!)
 General merry-making
- Dec. 15 Home!



The most popular lap in town.

Who says you can't sing on a full stomach?





It was a long night—Time—4:30 A.M.!

Taken BEFORE that 4 mile hike.





Does the man of the family approve of this?



He must have told the Dean a funny.

Spirits ran too high for the weather to matter.





WINTER SCENES

The administration building doesn't look quite so foreboding like this.



"But I don't need my face washed!"



One of the more peaceful times for the Dean.



It looked like small shimmering diamonds, but *was* it cold!



"How'd the other 'kid' get
in the picture?"

TIME

FIDGETS!



"Col. Speaks, isn't the U.N. just thrilling?!"





Need we say more!



Be Prepared!!!

My, how O.C. has changed—Thank Goodness!





Who says modern education is an improvement?

A rare species!—Phylum Sexualis, Class golfopsis,
Order Loveales, Genus Seveneptunis, Species Greenies.





"And we eat raw meat!"



I was only teasn' you.





It couldn't be true!

But we never neglected the fun.







ORGANIZATIONS



First row, left to right: Dean Howery, S. Reed, A. Gilmore, J. Parrish, L. Hall, R. Ridinger, H. McClay, D. Snider, Dean David. Second row: M. J. Thorney, D. Kohl, D. Tankersley, G. Trotter, W. Mowbray, R. Buterbaugh, J. Corby. Third row: M. Williams, S. Howell, N. Davis, J. Gibson, B. Gill.

STUDENT GOVERNMENT ASSOCIATION

The Student Government Association cabinet is composed of elected members from the classes and representatives of the dormitories. This year it was under the leadership of Larry Hall and Joanne Parrish and sponsorship of Deans Helen G. Howery and William M. David, Jr. This year two new voting members were welcomed into the Cabinet—presidents of the Interfraternity and Intersorority Councils.

Working closely with the Freshman Advisory Council during Orientation Week, the S.G.A. helped to introduce the Class of 1960 to the "Hill." The S.G.A. blotters were then distributed to the students and faculty. Soon after the mixers and picnic of Orientation Week had passed, the S.G.A. was busy planning the activities of Homecoming. With the help of other campus organizations Homecoming was a big success.

A new tradition was initiated on the Hill this year under the direction of the S.G.A. Students joined with the faculty at a tree-lighting ceremony to herald the beginning of the campus Christmas season.

In the Spring, the Women's Council was busy at work readying the campus for the reigning May Queen, her court, and for the many guests.

Throughout the year the S.G.A. assumed responsibility for the Rec Hall, Traffic Court, Civil Defense, free Saturday night movies, and the coordination of campus activities through the work of the Calendar Committee.

Students were kept posted on the work of the cabinet by the minutes of the cabinet meetings which were posted on the main bulletin board, and articles in the *Gold Bug*.

STUDENT CHRISTIAN ASSOCIATION

The 1956-1957 year has been one of progress and change for the Student Christian Association under the auspices of Dr. Charles Crain, adviser, and S.C.A. president, Joan Luckabaugh.

The S.C.A. is the coordinator of all religious bodies on campus. Each group contributes to the over-all program by sponsoring panel discussions, inviting speakers, and showing films.

The Association is subdivided into commissions, denominations, and interdenominational groups such as the Wesleysans, Wesleyanettes, and the Sunday Fellowship.

In contrast to last year's plan, the commissions functioned as committees with the chairmen serving as fulcrums between the cabinet and the general association. The projects which were emphasized this year were the Nursery School and the World University Service activities—the bazaar, the fund drive, and Student-Faculty night.

Dr. Donald H. Gard was guest speaker for the Religion in Life Emphasis Week. His center topic, "Why the Church?" held the interest of many. With the assistance of Mrs. Claude Colonna ("Perk" Parsons, 1953) Dr. Gard, through counseling and leadership, helped with many individual problems.

The Student Christian Association has been especially successful due to the cooperation of its many members. Second semester meetings centered around the denominational program with an emphasis on the ecumenical movement and in trying to find the common bases of all faiths.

Other officers for the year were David Bailey, vice-president, assisted by Robert Christian, Natalie Warfield, secretary, and David Harper, treasurer.



First row, left to right: Dr. Charles S. Crain, N. Warfield, J. Luckabaugh, D. Harper, J. Roeder. Second row: M. L. Nelms, S. Phelps, B. M. Gill, B. Martin, M. Hull, B. Pipes, B. Edington, J. Anderson, B. Christian, M. Mackubin, J. Anderson, A. Jarrell.

First row, left to right: A. Hisley, B. Edington, T. Miller, M. L. Nelms, D. Deland. Second row: B. Reid, B. Newell, M. Chapman, R. A. Wilson, T. Mancuso, C. Davis, E. Koons, J. Price.



METHODIST STUDENT MOVEMENT

The Methodist Student Movement is the Methodist Church at work on Campus. Its purpose is to lead students to respect and to better understand the church; to provide an atmosphere of warm Christian fellowship; to advance religion in higher education; to offer service projects; and to lead students into an everdeepening experience of the Christian life through social and religious fellowship.

During the year, the M.S.M. gave a Christmas party for several underprivileged children from Westminster, contributed to W.U.S., and sponsored a square dance on campus, the proceeds of which were contributed to the Westminster Methodist Church for their building program.

The officers were: Buddy Pipes, president; Mary-West Pitts, vice-president; Marjorie Woodward, secretary; and Don Hale, treasurer.

BAPTIST STUDENT UNION

The aim of the Baptist Student Union is practical Christian living and magnification of Christian scholarship. The realization of these goals was furthered in this, the fourth year of its existence on the Hill, by increased membership and activities.

Baptist students this year participated in the Fall Convention of the Maryland B.S.U. in Baltimore and the annual B.S.U. Spring Retreat. Other activities included sending a Thanksgiving basket to a needy family, and giving toys to children at Christmas. The Reverend L. J. Newton, Jr. and Miss Betty Jean Weeks assisted the group this year as guest speakers and counselors.

Officers included: Betty Edington, president; Tom Miller, vice-president; Mary Barbara Chapman, treasurer; Ann Hisley, secretary; Melba Lou Nelms, alternate; and Dick Shenton, publicity director.

First row, left to right: H. Twining, M. W. Pitts, J. Mulhan, L. Mackert, B. M. Gill, J. Roeder, M. Whitfield, P. Richter. Second row: H. George, J. Long, C. Lewis, A. Kinney, M. Woodward, B. Bell, M. Mackubin, P. Blaine. Third row: M. McDonald, M. Kallman, P. Whorton, P. Ensor, S. Callendar, D. Apperson, L. Martin, B. Pipes, A. Gilmore, D. Hale, B. Christian, J. Gibson, D. Lincoln, N. Bell, M. Kirby, E. Uppercro.





First row, left to right: P. Wisnom, L. Skinner. Second row: J. Roberts, N. Jones, B. Martin, M. Hotchkiss, J. Harrington. Third row: V. Piram, M. L. Eaton, R. Grubb, A. Spicer, B. McCormick, D. King, K. Zeller, N. Boardley.

CANTERBURY CLUB

With a "kickoff" picnic in Harvey Stone Park, Canterbury Club began a year of fellowship and worship for the Episcopalian students on the Hill. The discussions and speakers, the Hallowe'en and Christmas parties, the annual spaghetti dinner and visit to the convent at Catonsville, and the special Lenten activities have made it an active and interesting—and inspiring—year.

Meetings were held every other Wednesday night and often the group met other nights for activities such as roller skating and bowling parties. Communion was held in the College Chapel on Holy days and every Thursday during Lent. Communion breakfasts were held and members served as ushers in the local parish.

Officers for the year were Bill Martin, president; Bob McCormick, vice-president; and Mary Hotchkiss, secretary-treasurer.

SUNDAY FELLOWSHIP

The Sunday Fellowship is an interdenominational organization which meets every Sunday morning in the Baker Chapel. The choir, conducted by Dot Clarke sang twice a month.

In addition to stressing discussion and participation, group fellowship was realized as an important aspect of the Sunday Fellowship. Along this line of thought, a Sunday Fellowship-sponsored skating party began the year's activities.

The presidency was filled by Gardner Annis and the vice-presidency by Nancy Jones. Luther Martin served as secretary-treasurer. Dr. Charles Crain is the faculty adviser.

The Fellowship choir provides special music for the worship services and when special services are held on religious holidays.

First row, left to right: E. Upperco, N. Warfield, J. Wood, M. Nelms, A. Kinney, N. Jones, P. Wharton. Second row: J. Luckabaugh, D. Clarke, B. Harris, G. Annis, D. Harper, L. Martin, J. Luckabaugh.



First row, left to right: J. Green, R. Ridinger, J. Luckabaugh. Second row: A. Chaplain, L. Gray, J. Luckabaugh.



CARROLL CLUB

The aim of the Carroll Club is to provide worthwhile fellowship among Catholic students at Western Maryland College. It is associated with the Catholic Newman Clubs which function on many college campuses. The programs include activities of a religious, educational, and social nature. Meetings are held twice a month, consisting of informal discussions, guest speakers, and talks by the club adviser, Father Stroup of St. John's Church in Westminster.

One of the outstanding activities this year, sponsored by the National Newman Club Federation, was a Communion Breakfast held at the Park Plaza.

This year's officers were Carmela DeFlora, president; Joanne Trabucco, secretary; Nick Spinnato, treasurer.

LUTHERAN STUDENT ASSOCIATION

The aim of the Lutheran Student Association has always been to unite Lutheran students here on campus in a common bond of fellowship. Through the year they have worshipped and worked together in meetings and social activities.

The projects for the year consisted of sponsoring a movie and the annual spaghetti dinner. Bimonthly meetings were held at which time the LSA had guest speakers and panel discussions. Highlights of the year were a picnic and hike at the Pine Grove Furnace, Pennsylvania; attending the Area conference; and attending the North Atlantic Regional Conference at Buck Hill Falls, Pennsylvania, which was truly a very inspirational experience.

This year's officers were Jeanette Anderson, president and Ruth Ridinger, secretary-treasurer. The sponsors were Mr. and Mrs. Carl L. Schaeffer.

First row, left to right: C. DeFlora, B. Bell, J. Trabucco, J. Crimmins, E. Adamska, J. Brown. Second row: M. McCormick, G. Welpley, D. Tankersley, B. Piavis, M. Maltese.





First row, left to right: L. Martin, A. Gilmore, J. Gibson, D. Apperson. Second row: B. Harris, C. Gibberson, D. Hale.

WESLEYANS

The Wesleyans are a group of Christian young men who meet every Friday night in the Seminary chapel to study and discuss the scriptures. In this way they seek to gain a truer insight into the teachings of Jesus. The fellowship they enjoy through studying and working together is enriching and challenging.

The activities this year consisted of deputations and preaching teams to Baltimore and outlying areas. Every Saturday a group of men worked as counselors at the Strawbridge Home for Boys. They also raised money to aid an African missionary.

This year's officers were: Buddy Pipes, president; Tom Llewellyn, vice-president; Clarence Kaylor, secretary-treasurer; Allen Gilmore, deputations; and Luther Martin, Grace. The Wesleyans' adviser is Dr. Charles E. Crain.

WESLEYANETTES

The Wesleyanettes are an interdenominational group of college women whose aims and ideals are expressed in the three words—worship, service, and fellowship. The group meets twice a month at the home of their adviser, Mrs. Douglas Chandler, for their programs and to work on projects.

The first meeting of the year was the traditional candlelight service. Activities for the rest of the year included work on the integrated Brownie troop, making stuffed animals for children's homes, saying grace at evening meals, working at the nursery school, Christmas baskets for needy families, and a Christmas party and spring banquet with the Wesleyans.

Officers for the year were: Millie Mackubin, president; Grace Fletcher, vice-president; Marge Hull, secretary; and Jane Roeder, treasurer.

First row, left to right: P. Blaine, M. Hull, M. Mackubin, B. Bell. Second row: D. Harrison, V. Daughaday, H. Hultberg, M. L. Fowler, B. Flohr, J. Green, H. Whitmore, E. Upperco, E. Grim. Third row: M. Pott, K. Zeller, N. Bell, M. Kirby.





First row, left to right: M. Pott, M. Hull, C. Pott, H. Whitmore. Second row: B. Morgan, N. Fossett, F. Tushoph.

WESTMINSTER FELLOWSHIP

With a small but enthusiastic group of Presbyterians, the Westminster Fellowship carried out a successful year's activities. Among these were a marshmallow roast, trips to Presbyterian churches in Baltimore and Washington, speakers, and discussions on Christianity and related topics. Climaxing the year was the annual picnic held in Harvey Stone Park.

Officers for the year were: Marge Hull, president; Earle Finley, vice-president; and Ginni Pott, secretary-treasurer.

ALPHA KAPPA ALPHA

Alpha Kappa Alpha is a national fraternity in philosophy, the purpose of which is to recognize excellence in the field of philosophy and to foster further interest in philosophical study and discussion.

The Chapter at W.M.C. is the Iota chapter. Dr. Reuben S. Holthaus, head of Western Maryland's Department of Philosophy and Religion, is the adviser for the chapter.



H. McClay, A. Jarrell, G. Trotter.



Left to right: J. Luckabaugh, M. J. Thorney, Miss Cora V. Perry, M. Scheder, J. Parrish.

THE TRUMPETERS

"I pledge myself to make my life an example for those who look to me for leadership; to serve my college and those who share my devotion to her; to preserve the traditions of Western Maryland College, and to strive for the highest type of collegiate life."

This is the pledge that was taken by the Trumpeters of the Class of 1957 at the tapping ceremony last May. Membership in this honorary society is based upon character, scholarship, citizenship, and leadership in extra-curricular activities.

During the year, the Trumpeters fulfilled roles of leadership in the major campus organizations. Working with their sponsor, Miss Cora Virginia Perry, the group presented to the school the annual Christmas banquet.

With our college experiences behind us, we, along with all women students, look forward toward the future, keeping in mind our motto—"For if the trumpet give an uncertain sound, who shall prepare himself to the battle?"

I Cor. 14:8.



First row, left to right: B. Zepp, J. E. Outerbridge, H. Boardman, C. Bingham, R. Strauss, C. Gosnell, P. Werner.
Second row: D. Downes, M. E. Weber, M. Scheder, D. Meredith, J. Durno, D. Kohl, A. Jarrell, R. Ridinger,
B. Butler, M. Eccleston, D. Tankersley, H. McClay.

1957 ALOHA

Editor-in-Chief Carol Bingham
Business Manager Ronnie Strauss
Adviser Dr. William MacDonald

EDITORIAL STAFF

Associate Editor Marian Scheder
Copy Editors Jo-Ellen Outerbridge, Barbara Zepp
Art Editor Helen Boardman
Lay-out Artists LeRoy McWilliams, Dave Meredith
Photography Editors Pat Werner, Carlos Gosnell
Sports Editors Mary Ellen Weber, Bob Radcliffe

BUSINESS STAFF

Assistant Business Manager Delbert Kohl
Subscription Managers Ruth Ridinger, Don Tankersley
Patron Managers Anna Jarrell, Harold McClay
Advertising Managers Dave Downes, John Kauffman



GOLD BUG

<i>Editor-in-Chief</i>	William F. Muhlenfeld
<i>Business Manager</i>	Clarence L. Fossett, Jr.
<i>Feature Editor</i>	Florence A. Fay
<i>Sports Editor</i>	Allen Spicer
<i>News-Feature Editor</i>	Violet E. Fonner
<i>News Editors</i>	Florence A. Mehl, Nancy V. Willis
<i>Copy Editor</i>	Katharine E. Bond
<i>Photography</i>	Henrietta C. Essom
<i>Exchange Editor</i>	Lynnda L. Skinner
<i>Circulation Editor</i>	Lynnda L. Skinner
<i>Advertising Manager</i>	Raymond Wright

First row, left to right: F. Mehl, B. Muhlenfeld, N. Willis. Second row: F. Fay, A. Spicer, L. Skinner, V. Fonner, K. Bond, P. Whorton.





First row, left to right: W. Mowbray, G. Krantz, R. Buterbaugh, D. Tankersley, D. Downes, J. Scott. Second row: J. Gunderson, F. Rausch, E. Willen, P. Urquhart, E. Ramirez.

INTERFRATERNITY COUNCIL

Under the leadership of President Don Tankersley, the Interfraternity Council has initiated many social changes in interfraternity relations; bidding, Hell Week rules, and rules involving intramural athletics. Since receiving voting power in the Student Government, the Council has become even more active in campus events. The Council coordinated the efforts of the four fraternities to sponsor an Interfraternity-Intersorority Weekend, a Spring Banquet, and cooperative social parties. Alterations in the assignment of concessions and dance dates affected a program more beneficial to the campus.

The scholastically-minded group reactivated the Frank B. Hurt Cup competition. The Cup will be awarded at the Spring Banquet to the fraternity obtaining the highest scholastic point average.

The officers for the first semester are delegated by an annual rotation. The Delta Pi Alpha representative is president and the other officers are: Dick Buterbaugh, vice-president; Gene Krantz, secretary; and Dave Downes, treasurer.

INTERSORORITY COUNCIL

The Intersorority Council is composed of the president, vice-president, and representative from each of the four sororities on the Hill. The officers of the Council are delegated by an annual rotation, the position of presidency being held this year by Sigma Sigma Tau. In addition to other responsibilities, the Intersorority Council serves as a coordinating, directing, and controlling influence over sorority activities.

Again this year, a coke and pretzel party was held for the sorority winning the scholastic cup. At Christmas, the Council helped to brighten the campus with a display in Robinson Garden. As in previous years, the junior

members of the sororities served breakfast to the seniors who went caroling in the wee hours of the morning. The annual basketball tournament was held during the winter months. The year was brought to a pleasant and profitable close by the annual Intersorority picnic in Harvey Stone Park.

This year saw for the first time the recognition of the Intersorority Council on the S.G.A. Cabinet as a voting member. This position was filled by the president of the Council.

First semester officers were: Mary Jane Thorney, president; Martha Lewis, vice-president; Janet Perkins, secretary; and Harriet Stevens, treasurer.

First row, left to right: B. Nicklas, J. Dumo, C. Ensor. Second row: J. Perkins, M. J. Thorney, H. Stevens. Third row: M. McDonald, M. E. Weber, P. Richter.





First row, left to right: E. Bartley, B. Lochbaum, S. Blair, P. Richter, J. Perkins, M. McDonald, A. Braecklein, B. Patterson, D. Fossett, V. Beatty. Second row: C. Markle, E. Dittman, N. Britner, B. Bailey, J. Tyler, P. Smyth, C. Ritchie, R. House, B. Gill, E. Lallas. Third row: T. Mancuso, A. Crumpacker, M. Chapman, D. Joiner, A. Buchal, P. VonEiff, L. Williams, A. Fontaine, M. Williams, J. Sellman. Fourth row: A. Palmer, L. Mason, A. Crisp, D. Gross, M. Reifsnnyder, B. Reid, A. Voshell.

DELTA SIGMA KAPPA



The Dels hit the jackpot in 1956-57 with thirty-three pledges in the fall semester. Those "worms" went right to work and won second prize for our float in the Homecoming Parade.

With Janet Perkins as first semester President, and Pat Richter presiding second semester, we had one of the best years ever. Mrs. Richard Hovey, our capable sponsor, advised us as we participated in many worthwhile activities. Baskets of food were given to needy families at Thanksgiving and Christmas times.

Our biggest project was our new clubroom

in McDaniel Hall. Much time and effort were spent on interior decoration plans. Our brothers, the Bachelors, presented us with a new coffee table for Christmas.

We all have many pleasant memories of a wonderful year—caroling with Alpha Gamma Tau, rush tea and party, birthday and senior banquets, and many hours of sisterly work and fun.

Delta signifies Justice;

Sigma signifies Unity;

Kappa signifies Good Fellowship.



FIRST SEMESTER OFFICERS

President Janet Perkins
 Vice-president Pat Richter
 Secretary Sue Blair
 Treasurer Audrey Braecklein

Chaplain Millie McDonald
 Sergeant-at-Arms Audrey Braecklein
 Alumni Secretary Sue Blair



First row, left to right: S. Blair, P. Richter. Second row: A. Braecklein, J. Perkins, M. McDonald.



First row, left to right: B. Lawrence, M. Lease, A. Gettings. Second row: P. Whorton, M. Lewis, M. Pott.

IOTA GAMMA CHI



FIRST SEMESTER OFFICERS

<i>President</i>	Martha Lewis	<i>Treasurer</i>	Ann Gettings
<i>Vice-president</i>	Pat Patterson	<i>Chaplain</i>	Peggy Whorton
<i>Recording Secretary</i>	Margie Pott	<i>Historians</i>	Gail Armstrong, Helen Denham
<i>Corresponding Secretary</i>	Mary Lease		

Red and black clad Iotes scrambled aboard the bright red and white Pontiac convertible in the Homecoming parade. During our less splashy moments, we sold stationery and greeting cards, our project for the year. The high point of the year for the Iotes was the winning of the Scholastic Cup, which was presented at the Scholastic Tea by Dean Howery in November.

At Thanksgiving we sent a basket of food to a needy family in New Windsor. We entertained a group of elderly people at a nearby convalescent home near Christmas time. Further evidences of the Yuletide spirit were

revealed in a banquet and an alumnae-sponsored part, which was well attended.

Second semester bounced off with the basketball tournament, shortly followed by the bridge tournament. The game was secondary to the fun we had; though the card masters did find food for concentration.

We had our rush tea, and in April we bussed out to the Big Pike Creek skating rink where we skated, "ated," and recreated.

Nearing the homestretch, we ended the year with a farewell party for the seniors going out to face the cold, cold world with still glowing memories of J.G.C.

First row, left to right: F. Fletcher, M. Whorton, M. Lewis, P. Patterson, B. Lawrence. Second row: Miss Margaret Snader, A. Gettings, M. Pott, G. Armstrong, Mrs. Francis Howard.



PHI ALPHA MU

We began another successful year for Phi Alpha Mu as seventeen new pledges graced our new clubroom in the basement of McDaniel Hall. Homecoming brought two prizes to the club, second prize for the display and third prize in the float division. Pulchritude was in evidence with Leanne Manning as the sophomore representative and Marilyn Eccleston reigning as queen.

The holidays brought many duties and festivities. Thanksgiving and Christmas baskets were given to needy families. A gay time was had by all at our annual Christmas party given by our brothers, the Gamma Bets. Also, our sophomore sisters worked hard at giving us our party. The holiday spirit was shared by all with the arrival of Santa and his eight tiny

reindeer and the exchange of gifts, which were later sent to Happy Hills Children's Hospital.

We continued our sale of sandwiches to support Ha Gyong Ja, our Korean war orphan. Also, contributions of money and clothes were collected for the Hungarian relief.

At the semi-annual banquet at Frock's, officers for the second semester were installed.

Intersorority events—basketball and bridge tournament—were another part of our year's activities. In the spring, the tea and Hobo rush party gave us the opportunity to know better the freshmen girls on the Hill. With the senior banquet in May, we closed another unforgettable year in the memories of the sisters of Phi Alpha Mu.

First row, left to right: S. Davidson, B. Bosworth, J. Gowland, G. Mercey, L. Trace, P. Dixon, D. Snider, J. Nuttall, F. Willis, K. Payne. *Second row:* J. Cline, J. Hicks, B. Parsons, B. May, B. Nicklas, P. Doub, H. Stevens, J. Durno, H. Boardman, M. Eccleston, J. E. Outerbridge. *Third row:* W. Benson, N. Lindsay, N. Bourdon, J. May, L. Clark, S. deBey, N. Willis, N. Warfield, L. Manning, M. L. Nelms, M. Quintana, J. Lamberton, B. Whittington, J. Anderson. *Fourth row:* J. Grenzer, B. Hunt, M. Hotchkiss, V. Fonner, F. Mehl, J. Corby, J. Board, A. Campbell, M. L. Maddox, R. Overton, M. Beutel, A. Clemmitt, P. Lunak. *Fifth row:* J. Robinson, J. Grenzer, M. Tomlinson, J. Kuhlman, A. Acree, P. Krell, L. Jones, J. Crimmins, M. Whitfield, J. Roberts, N. Fulghum, D. Brown, C. Burton.





First row, left to right: P. Werner, J. Gilds, L. Skinner, F. Fay, M. Shears, D. Darrow, B. Flohr, W. Walsh, P. Schaefer, W. Richmond, C. Sewell, C. Bingham. *Second row:* B. Granger, S. E. Price, R. Ridinger, M. W. Pitts, K. James, M. E. Weber, M. J. Thorney, Mrs. Philip Uhrig, M. Scheder, N. Caples, J. Parrish, A. Jarrell, J. Luckabaugh. *Third row:* P. Garcia, P. Emig, J. Trabucco, P. Wisnom, D. Deland, B. Boggs, M. L. Dorsey, C. Ensor, S. Phelps, E. Calvin, P. Conover, M. Hull, M. Mackubin, M. Hayes, J. Roeder, H. Twining, S. Thompson. *Fourth row:* M. Woodward, A. Kinney, N. Jones, C. DeFlora, C. Pettersen, B. Edington, J. Filbey, N. L. Etzler, E. Summers, J. Luckabaugh, R. Maryanov, D. Mathias, M. Miller, M. Anstedt, R. Glenn. *Fifth row:* J. Leatherwood, A. Hisley, W. Robertson, P. Van Dyke, P. Cooper, K. Bond, G. Pott, K. Mitchell, E. Copes, K. Helbig, V. Dreyer, S. Ream, M. L. Fowler, C. Payne, S. Barnes.

SIGMA SIGMA TAU



Our year of the Skunk got into full swing with the pledging of thirty-seven new Sigmas, and all of us gathered in our McDaniel club-room to plan for the coming events of 1956-1957.

With amazing speed Homecoming was upon us and with the help of our brothers the Black and Whites, we got our Champagne Bottle float out onto the field. Our jigsaw puzzle display took a yellow ribbon in the festivities and we joined with the other sororities in being hostesses for Dean Hower's reception.

Thanksgiving was next and our traditional basket was filled with contributions from each of the girls.

Then came Christmas. When we were not selling Sigma calendars for our Care project

abroad, we were decorating our tree and club-room windows. The Christmas party with the Black and Whites was as merry as ever. We finished up the season with song and laughter around our Christmas tree.

Second semester began with new officers and five new pledges. We participated in inter-sorority bridge and basketball tournaments and continued in our project of entertaining at Montrose.

Main events of the spring included the Rush Tea and our own Sigma Circus. Our senior banquet brought us all to the realization that once again the year was drawing to a close. For all of us of the Scarlet and Silver it had been a truly full and happy one.



First row, left to right: R. Maryanov, W. Robertson, J. Luckabaugh. Second row: N. Caples, M. Scheder, M. J. Thorney, M. E. Weber. Third row: B. Boggs, M. Hull, P. Conover, C. Ensor.

FIRST SEMESTER OFFICERS

President..... Mary Jane Thorney

Vice-president..... Mary Ellen Weber

Secretary..... Marian Scheder

Treasurer..... Nancy Caples

Alumni Secretary..... Peggy Conover

Sergeant-at-Arms..... Wilma Robertson

Sunshine Messenger..... Rusty Maryanov

Chaplain..... Marge Hull





First row, left to right: H. Atkinson, B. Radcliffe, T. Braun, L. Bowen, M. Meyers, R. Graybeal, G. Krantz, D. Hess, B. Muhlenfeld, B. Taylor, L. McWilliams, T. Klenske, R. Glaeser. Second row: S. Dawkins, H. Shorreck, D. Stenley, B. Groesser, G. Hurlbrink, B. Fellows, D. Baker, B. Bloomer, B. Weiner, F. Combs, R. Brawley, C. Hunt, D. Hawkins, D. Dewey, D. Myer. Third row: A. Dworkin, K. Giddes, W. Pang, G. Trotter, T. Davies, R. Wright, D. Edington, R. Atkinson, B. Achenbach, J. Fossett, E. Lukemire, R. Wolfe, B. Fothergill. Fourth row: R. Kline, G. Whelpley, J. Wilke, H. Taylor, K. Nickoles, R. Kennedy, S. Dodson, J. Waghelstein, D. D'Angelo, M. Friedman, H. Levin, P. Skalinski, P. Urquhart, J. Lewis.

ALPHA GAMMA TAU

Alpha Gamma Tau launched the school year in fine fashion, welcoming twenty-six pledges into the fold, the largest pledge class to enter the fraternity in over a decade. The fraternity looked to the future with high hopes and great expectations.

Projects again included the annual float in the Homecoming Parade and the money-making tomato throwing booth at the WUS bazaar. There was a Christmas gift for a needy family, and, on the home front, a grand and glorious redecoration project for the clubroom.

The Inter-Fraternity Football diadem again went to Preachers who won an important and heartbreaking 6-2 decision midway through the season. The basketball loop threatened to be a repeat of the same cycle, but a Bachelor

team improved over last year's titlists and featuring added cohesion, loomed a potent threat.

With May Day only a few months away, a depleted treasury provided a very practical impetus for a first-rate spring extravaganza, and plans were laid for this year's Bachelor dance with much gusto. With a long winter only half over, Spring could not come fast enough.

First semester officers included President, Gene Krantz; Vice-President, Ron Graybeal; Secretary, Bob Radcliffe; Treasurer, Ted Klenske; Sergeant-at-Arms, Pete Urquhart. Mr. Frank Hurt, the sage custodian of the Political Science department and the grandest Bachelor of them all, again served as faculty adviser.



First row, left to right: B. Radcliffe, R. Graybeal, G. Krantz, T. Klenske. Second row: J. Fossett, P. Urquhart, B. Taylor.

FIRST SEMESTER OFFICERS

President Gene Krantz
Vice-president Ron Graybeal
Secretary Bob Radcliffe
Treasurer Ted Klenske

Sergeant-at-Arms Pete Urquhart
Corresponding Secretary Jack Fossett
Chaplain Bruce Taylor





First row, left to right: J. Scott, D. Tankersley, B. Vitek. Second row: H. McClay, R. Strauss, A. Mund.

DELTA PI ALPHA



FIRST SEMESTER OFFICERS

<i>President</i>	Don Tankersley	<i>Sergeant-at-Arms</i>	Al Mund
<i>Vice-president</i>	John Scott	<i>Corresponding Secretary</i>	Nick Spinnato
<i>Secretary</i>	Brant Vitek	<i>Chaplain</i>	Harold McClay
<i>Treasurer</i>	Ronnie Strauss		

Located in their pine-paneled clubroom in Daniel McClea Hall, the "Purple and Gold" have made 1956-1957 a memorable year. Continuing under the guidance of Professor Robert Adkins, and the elected officers, the fraternity remained "High on the Hill." The membership was increased to fifty as seven new members were initiated in the fall bidding.

The highlight of the fraternity year was the presentation of "Homecoming 1956," the Homecoming Dance. Through great cooperation of club members and feminine affiliates, the mystic Hallowe'en theme was a success socially, as well as financially.

The fraternity carried on its traditional nomination of a Sweetheart by serenading Miss Dorothy Snider with an appropriate program in a very effective manner.

As usual, the Preachers had a large representation on the varsity football, basketball, wrestling, and soccer teams and held their own in the intramural league. A noteworthy accomplishment of the fraternity was the presentation of the Pep Rally before the Western Maryland game with their big rival, Hopkins.

Trying to complete the decorations of the new clubroom, the fraternity purchased new curtains and filled up the hole in the wall with a trophy case. Also for the convenience of the members, a 21 inch Victor television set has been acquired.

Delta Pi Alpha would like to congratulate the senior members upon their graduation and wish them the best of luck in all their endeavors in years to come.

First row, left to right: R. Strauss, A. Miller, J. Scott, M. Savarese, B. Vitek, C. Paul, D. Martin, A. Mund, J. Kauffman, D. Hersh, R. Baughman. Second row: D. Tankersley, H. McClay, C. Smith, N. Spinnato, F. Stoever, T. Beckett, D. Plasket, T. Sarbanes, A. Futail, D. Gardiner, B. Butler. Third row: D. Haas, M. Joeres, J. Hayes, J. Sheridan, D. Holbruner, B. Scheuren, B. Euler, C. Cock. Fourth row: F. Walker, C. Day, T. Lewis, T. Rigglin, B. Spaar, J. Hort, R. Crawford, L. Hyatt, F. Street, J. Gunderson.

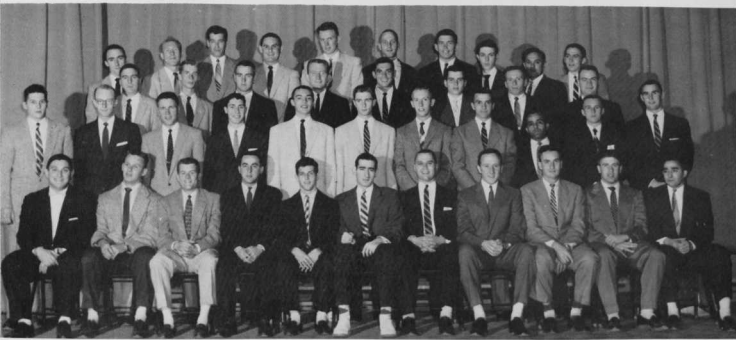



First row, left to right: C. Keighton, D. Meredith, E. Finley, C. Gosnell, B. Martin, Dr. William A. MacDonald, D. Downes, E. Ramirez, B. Pipes, D. Kohl, S. Greenberg, B. Sandosky. Second row: P. Ensor, S. Entwisle, T. Neil, B. Otto, G. Michaels, R. Stevens, B. Christian, B. Slade, J. Anderson, L. Mayer, F. Robey, S. Reed, J. Goettee, D. Harmon. Third row: J. Crowley, R. Weiland, D. Harper, R. Litto, W. Mowbray, G. Leather, W. Holter, J. May, S. Phillips, G. Summers, D. Hale, V. Smith, B. Passerello. Fourth row: J. Bailey, B. Lee, R. McCulloh, T. Miller, J. Cole, B. Bullock, S. Dorweis, A. Gilmore, C. Thomas, S. Howell, T. Kaylor, G. Annis.

GAMMA BETA CHI

When the happy hoards of students returned to campus this year, their number was saturated with the members of Gamma Beta Chi who were anxious to barricade themselves in the clubroom where they could try to forget the visions of sleepless nights ahead. In the confines of the pine-paneled paradise we call home there was talk of an enlightening six weeks at Meade, sordid tales of life at the beach, and occasionally we found a brother who had actually spent the summer working.

After the excitement of our return to campus had died down and the last freshman girl had been caught, cuddled and catalogued, we settled down to the business ahead. This year we sold programs and refreshments at the football games and had the dubious distinction of selling hot chocolate on the warmer days

and trying to force the usually popular ice-cold coke on shivering patrons when the mercury took its deepest dips. In October we welcomed twenty-one pledges into our midst and set them to the task of vending our wares on Saturdays and bearing with us on Tuesdays. In the fixed asset department we added a new three-speed record player which enabled Elvis Presley and Beethoven to echo their respective talents back to back.

With the able assistance of the Phi Alphas we presented our Sweetheart Ball and hoped that those in attendance enjoyed "Stairway to the Stars."

During the year we had our annual Christmas party with the Phi Alphas and as usual we had a great time. Although not enjoying a great measure of success victory-wise in the

intramural wars, we did have good representation and fine support from the brothers.

With the close of another school year, we, the remaining members of Gamma Beta Chi, would like to congratulate our graduating brothers and wish them the greatest success in the future.



FIRST SEMESTER OFFICERS

<i>President</i>	Dave Downes	<i>Chaplain</i>	Buddy Pipes
<i>Vice-president</i>	Ernie Ramirez	<i>Treasurer</i>	Carlos Gosnell
<i>Secretary</i>	Bill Martin	<i>Sergeant-at-Arms</i>	Bob Sandosky



First row, left to right: E. Ramirez, D. Downes, B. Martin. Second row: C. Gosnell, B. Sandosky.



First row, left to right: H. Gendason, T. Llewelyn, D. Beckerman, H. Wah, D. Shenton, R. Buterbaugh, F. Rausch, S. Amass, D. Zauche, J. Reter, G. Douglas. Second row: J. Manning, E. Willen, B. McCormick, R. Meyer, S. Cook, S. Dennis, L. Martin, D. Richards, J. Glorioso. Third row: D. Lotz, B. Biehl, R. Davidson, F. Stonesifer, P. Stevens, B. Towson.

PI ALPHA ALPHA

Under the continued sponsorship of Dr. John D. Makosky, the members of the Black and Whites returned to school this year with big things in mind. Sports, dances, and parties had to be planned, and the initiation of new members carried out. Looking back, we can now consider that our plans and ideas were completely successful.

To start things off, Pi Alpha Alpha, unsatisfied with a second place situation in the football league last year, played championship ball to take the Intramural crown this year. The competition was stiff, but with the aid of all eligible players and the great support of the sideline managers, all of the important games were taken and we had our first football pennant in several years.

After a very enjoyable smoker, the Black and Whites were happy to welcome new members who already show good promise of carrying on the success that Pi Alpha Alpha has seen this year.

Christmas brought at least two enjoyable functions. The Christmas Dance, sponsored this year by the fraternity, was beautifully decorated with innumerable "snow flakes" and a huge twenty-one foot tree covered with seven hundred ornaments which were the favors of the dance.

Just as the cleanup committee was clearing the gym after the dance, another committee was preparing the clubroom for the annual Christmas party for our sisters, Sigma Sigma Tau. After the singing of a few of the tradi-

tional carols, the party got into full swing and was only stopped when it was realized that it was "already" time for the girls to be in.

All in all, the men feel that this has been one of the best years in the history of the fraternity, and want to wish the seniors much success as they leave at the end of another great year.



FIRST SEMESTER OFFICERS

<i>President</i>	Richard Buterbaugh	<i>Treasurer</i>	Bob McCormick
<i>Vice-president</i>	Fred Rausch	<i>Chaplain</i>	Tom Llewelyn
<i>Secretary</i>	Donald Zauche	<i>Sergeant-at-Arms</i>	Dave Richards
<i>Corresponding Secretary</i> ..	Howard Gendason		

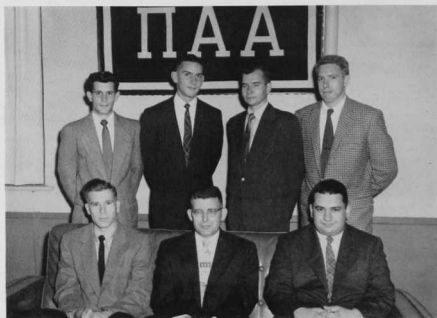

First row, left to right: F. Rausch, R. Buterbaugh, H. Gendason. Second row: D. Richards, T. Llewelyn, B. McCormick, D. Zauche.



First row, left to right: J. Durno, J. Goode, G. Fletcher, P. Werner. Second row: J. Harrington, M. W. Pitts, P. Richter, A. Jarrell. Third row: M. J. Thorney, B. Christian, D. Graham. Fourth row: M. L. Fowler, J. Roeder, N. Warfield, J. Lambertson, L. Martin, Miss Esther Smith, J. Anderson, J. Lightner.

COLLEGE PLAYERS

The College Players is an organization comprised largely of junior and senior dramatic art students, supplemented by a few from the sophomore class. Under the direction of Miss Esther Smith, four productions are given yearly: a three-act play in the fall; the Christmas program in conjunction with the College Choir; three one-act plays in March; and another three-act play given during Commencement week. Thanks to the talents of Mrs. Joy Winfrey, the players are surrounded

by realistic, well-made sets for all the productions.

Besides these, the group is called upon for assistance by others on the "Hill"—ersatz grass for dances and floats, and make-up artists for other productions, while Miss Smith serves as the final critic for the Junior Follies.

The smell of grease paint, the endless painting and repainting of flats, the rehearsals, and the thrill of opening night will long remain in the heart of each College Player.



YOU CAN'T
TAKE IT
WITH YOU



Wall Street's important—or is it?

A family of dancers and dreamers—not practical, but loveable, not worldly, but so wise.





First row, left to right: P. Schaefer, C. DeFlora, B. Edington, A. Kinney, N. Jones, J. Luckabaugh, J. Perkins, J. Filbey, M. Anstedt, M. Woodward. Second row: G. Pott, J. Trabucco, M. Shears, C. Pettersen, B. May, B. Nicklas, A. Jarrell, M. Scheder, P. Richter, A. Hisley, W. Richmond, K. Bond. Third row: P. Cooper, R. Ridinger, P. Van Dyke, G. Thomas, S. Cook, B. Lee, R. Litto, J. Lewis, D. Dewey, E. Lukemire, M. Friedman, H. McClay, M. Joeres, J. Durno, M. J. Thorney.



FRESHMAN ADVISORY COUNCIL

This year the Freshman Advisory Council consisted of twenty-one seniors and forty sophomores, under the co-chairmanship of Marian Scheder and Harold McClay. The members are chosen on the basis of scholastic and extra-curricular achievements, and their program is planned in cooperation with the S.G.A., the Dean of Men and the Dean of Women.

The structure of the F.A.C. was altered this year in order to better meet the needs of the

freshmen throughout the year. The sophomore members of the council were on hand, as usual, to welcome the incoming freshmen and assist them through their Orientation Week. The senior advisers attempted to cope with the more personal problems of their advisees throughout the entire year, and to assist them in becoming better adjusted to life on the Hill.

It is hoped that the Council and its program will remain as an important part of Western Maryland's tradition.

FUTURE TEACHERS OF AMERICA

Following their tradition on the Hill, the Future Teachers of America have completed another successful year. Headed by Bill Higgins and his cabinet, including Jo-Ellen Outerbridge, vice-president; Betty May, secretary; and Ralph Martinell, treasurer, they have enjoyed a most interesting and constructive year.

They began the year by entering a float in the Homecoming Parade and by arranging a special bulletin board in Science Hall.

This chapter was honored by having James Lightner, Helen Boardman, Patricia Werner and Jeanne Goode holding state offices. They attended two F.T.A. Leadership Conferences.

In November, the F.T.A. held a joint meet-

ing with the French Club and the International Relations Club and heard about the life of an American exchange student in France, as told by Mrs. Dorothy Markling.

The first semester ended with the Christmas party at Dr. Bailer's home—enjoyed by all.

Second semester, the National Education Association's movie, "A Desk for Billie," was shown and in March, the club was honored to have Mrs. Violet Davis, president of the Maryland State Teachers' Association, as the speaker.

Aided by their sponsor, Dr. Joseph Bailer, the F.T.A. has again proved to be an important member of the college community.



First row, left to right: R. A. Runkles, P. Welk, D. Deland, G. Fletcher, E. Lallas, J. Goode. Second row: P. Werner, L. Trace, J. Harrington, J. E. Outerbridge, B. May, B. Higgins, H. Boardman, J. Parrish, A. Jarrell, M. J. Thorney. Third row: S. E. Price, P. Schaefer, J. Luckabaugh, M. W. Pitts, M. E. Weber, D. Meredith, J. Lightner, F. Robey, J. Corby, W. Walsh, S. Ream, K. Zeller, P. Simon.



First row, left to right: C. Ensor, M. Whitfield, N. Fulghum, F. Mehl, B. Granger. Second row: Dr. Ridington, P. Richter, M. W. Pitts, K. James, M. Lewis, P. Whorton, J. Harrington, Dr. Kerschner. Third row: B. Boggs, E. Summers, D. Lotz, R. Stevens, B. Christian, D. Harper, E. Willen, B. McCormick, W. Walsh, M. McDonald.



ARGONAUTS

The ideals of the Argonauts are "promotion of sound scholarship here on the Hill, recognition of those students who have attained high scholarship standing, and the strengthening of this fellowship between students and faculty and between students of the various departments."

Patricia Patterson, president of the Argo-

nauts, and Dr. William Ridington and Dr. Jean Kerschner, faculty sponsors, this year led the Argonauts in the pursuit of these ideals. Activities of the group included the induction meeting in November, the annual Argonaut tea in February and the Spring Banquet for students and faculty, at which senior members were named as Fellows in the Argonauts.

BETA BETA BETA

Beta Beta Beta, the honorary biological society under the sponsorship of Dr. H. P. Sturdivant, strives for a working together of science students with the purpose of sharing knowledge and advancing common interests. Tri-Beta meets regularly to have discussions and speakers to inform the members of present developments and opportunities in the scientific fields. Each year a scholarship from the Milton Hendrickson Memorial Scholarship Fund is offered to a deserving member for summer study.

In addition to the academic pursuits of Beta Beta Beta, there are also social functions such as a colorful initiation held at the home of Dr. Sturdivant, and an annual picnic. This year, Western Maryland's Tri-Beta chapter celebrated its 25th anniversary and, at the same time, was host to the members of the Regional Conference.

The officers for the year were: President, Paul Ensor; Vice-president, Marian Scheder; Secretary, Mary-West Pitts; Historian, Sara Ellen Price; Treasurer, Dr. Sturdivant, and Assistant Treasurer, Ernie Ramirez.



Dr. Lawrence H. Snyder, renowned geneticist and friend.



First row, left to right: M. Hull, L. Skinner, B. Edington, C. Ensor, N. Fulghum, B. Granger, P. Conover, M. Hotchkiss, E. Lallas, N. Britner. Second row: C. Pettersen, R. Ridinger, Dr. Jean Kerschner, K. Bond, M. W. Pitts, K. James, A. Jarrell, P. Whorton, J. Harrington, Dr. H. P. Sturdivant, J. Grenzer, B. Garcia, M. Reifsnnyder. Third row: M. E. Weber, S. E. Price, J. Goettee, M. Scheder, B. Reid, C. Thomas, C. Gosnell, T. Miller, P. Ensor, M. Joeres, M. Friedman, E. Elste, B. McCormick, E. Lukemire, H. Levin, R. Glaeser, G. Krantz, E. Ramirez, W. Richmond, R. Wilson.



First row, left to right: S. Rice, V. Dreyes, J. Roberts, B. Edington, H. Twining, C. Ritchie, J. Leatherwood, M. L. Dorsey, J. Filbey, N. Lindsay, F. Willis, A. Crumpacker, V. Daughaday. Second row: J. Brown, T. Forsythe, M. K. McCormick, B. Flohr, A. Palmer, B. Granger, J. Perkins, J. Durno, M. McDonald, N. Caples, R. Overton, J. Harrington, B. Long, E. Lovell, J. Joseph, A. Acree, S. Davidson. Third row: M. Maltese, P. Cassetta, R. Wilson, J. Todd, B. Hunt, A. Campbell, W. Robertson, M. Heinle, A. Crisp, L. Mason, G. Eddy, C. Davis, T. Mancuso, G. Marquardt, S. Hunter, R. Grabill, M. Hayes, L. Clarke.

HOME ECONOMICS CLUB

The Home Economics Club is a social organization for all girls interested in the art of homemaking. Its purpose is to provide during the year a program of subjects related to the field.

The first meeting is always an "open house" held in the Management House to welcome all new members. As in past years, the annual fashion show of garments made by the girls in the department was presented, and later in the semester, a professional meeting was held, at which former graduates spoke on the opportunities in various fields of Home Economics. Early in the new year, the club was honored to have Miss Dorothy Elderdice present a fashion show entitled "High Lights in the History."

This year Western Maryland was represented at the state meetings of Maryland College Clubs by Joan Durno, who held the office of president for the association. As president, Joan presided at the state meetings, and attended the Province Work Shop at Penn. State in November. It is through the efforts of the Maryland Home Economics Association that the activities of the various member colleges are coordinated, and that pertinent news is spread throughout the state.

The officers for the year were: Joan Durno, president; Nancy Lindsay, vice-president; Joanne Filbey, secretary; Mary Lou Dorsey, treasurer.



LE CERCLE FRANCAIS

For many years *Le Cercle Francais* has been the meeting place on the Hill for those people interested in French culture. The meetings, held the second Monday of every month in McDaniel Lounge, are conducted in French. The officers of the club are: Miss Margaret Snader, sponsor; Joan Luckabaugh, president; Nancy Banks, vice-president; Winifred Walsh, secretary; Craig Phillips, treasurer.

The special programs are varied. They include scenes from plays, French films, and outstanding talent. At Christmas, the production of *Cantiques de Noel*, an annual program of French carols, is always anticipated with pleasure.

For the second year the club has sponsored Claude Pertuy, a French war orphan.



First row, left to right: P. Welk, B. Cox, K. Zeller, C. Luckemeier, C. Markle, M. Wolfe, J. Myers. Second row: G. Armstrong, C. Lewis, W. Walsh, J. Luckabaugh, J. Hearn, S. Ream. Third row: B. Bell, D. Lowe, D. Hastings, D. Meredith, T. Ward, R. McCulloh, J. Bailey, G. Thomas, G. Wellings, V. Smith, J. Green.



First row, left to right: Dr. Theodore M. Whitfield, L. Skinner, M. Williams, M. Wolfe, J. Roberts, D. Brown, Prof. Frank B. Hurt. Second row: R. Moss, B. Harris, D. Plasket, R. Graybeal, R. Schelm, J. Francis, A. Spicer.



INTERNATIONAL RELATIONS CLUB

The Suez Crisis was one of the main themes dominating the I.R.C. this year. Discussing the happenings as they occurred and evaluating the repercussions has led the students to formulate, broaden, or change their opinions and attitudes on many world problems.

The I.R.C. tries to plant the seed of understanding of international problems so necessary for the preservation of peace. Speakers and group discussions are the mainstay of the program, which endeavors to bring current

affairs into a position of reality for the students.

By working in cooperation with other organizations on the Hill, the I.R.C. hopes in the future to broaden the horizons of every individual coming within its influence by stressing the importance of knowing the many aspects of international relations.

Officers for the year were: Ronald Graybeal, president; Claudia Payne, secretary; Abdulaziz Futaih, treasurer; Roger L. Schelm, publicity.

CLASSICS CLUB

The Classics Club, under the sponsorship of Dr. William Ridington, is organized around one general purpose: "to develop a friendly interest in the classics in general, and to study classical cultures and their influence on modern life." Trips throughout Maryland and near-by states to see classical plays, movies, and guest lectures on the various facets of ancient civilization, for both the college and interested localities, are under the auspices of this club. The two major projects for this year were helping to sponsor the magnificent color film of Aeschylus' Orestia, produced by Ran-

dolph-Macon students, and a lecture on "Gods and Goddesses Near at Hand" by Miss Dorothy Hill of the Walters Art Gallery.

In its seventeenth year on campus, the club has two classes of members: full members—those who are studying Greek or Latin or who have had two years of these languages; and associates—those genuinely interested in the classics without the above qualifications.

The officers for the year were: Barbara Zepp, president; Lynn Meyer, vice-president; Nancy Jones, secretary-treasurer.



First row, left to right: E. Lallas, R. House, R. A. Wilson. Second row: G. Armstrong, M. Shears, D. Gross, Dr. William R. Ridington, N. Jones, C. DeFlora, J. Myers. Third row: B. Harris, L. Mayer, A. Spicer, B. Slade.



First row, left to right: B. Cox, P. Welk, J. Green, M. W. Pitts, A. Fiscenne, Q. Polk, W. Walsh, F. Fletcher, H. Stevens, M. Whitfield, E. Upperco, Prof. de Long. *Second row:* J. Muhlhan, B. Bell, P. Garcia, N. Warfield, B. May, P. Werner, J. Luckabaugh, G. Pott, D. Deland, D. Clarke, P. Whorton, P. Dixon, J. Durno. *Third row:* A. Fontaine, W. Benson, M. L. Nelms, P. Van Dyke, M. J. Thorney, M. Scheder, A. Jarrell, C. Bingham, J. Parrish, M. E. Weber, K. Bond, C. Markle. *Fourth row:* L. Martin, B. Biehl, D. D'Angelo, D. Shenton, J. McMahan, R. McCulloh, L. Chase, D. Hastings, J. Long. *Fifth row:* R. Weiland, D. Harper, S. Greenberg, J. Lightner, G. Amis, W. Pang, B. Lee, S. Callender.

COLLEGE CHOIR

During the past year the College Choir has again made memorable steps toward creating its own history here on the Hill.

Twice during the year it was the pleasure of the Choir to sing with the Baltimore Symphony Orchestra, under the direction of Dr. Massimo Freccia. The first program included a medley of Viennese waltzes—the second, the opera *Cavalleria Rusticana* by Mascagni. In the opera, not only did the Choir accompany the soloists, but it also had several outstanding solo parts itself, one of which was the beautiful *Prayer* from the church scene.

The group, under the direction of Professor

de Long, also presented the Christmas program in conjunction with the Dramatic Art Department. This year the Choir displayed its talents in a modern choral fantasy based on five traditional Christmas carols.

Later in the year, in keeping with the Lenten season, the Choir offered the Passion section of Handel's *Messiah* on Palm Sunday.

Besides leading the congregation in the hymns of the chapel service, the choir weekly renders an anthem, as well as providing many soloists.

Miss Margaret Whitfield and Professor Oliver K. Spangler are the Choir Accompanists.

THE BAND

In the years past, W.M.C. has had an ROTC band. This year the band has functioned not only as an ROTC band, but, with the addition of students outside the ROTC, as a college band. Since the band is now functioning as a musical organization on the campus, the college is in the process of purchasing new uniforms and building additional instrumental music facilities. The appreciation of the students for this added interest on the part of the college is evident by the fact that the college band enrollment is double that of last year.

The college band functioned during the football season as a marching band, opening the season at the Homecoming Game. There were animated formations on the theme of transportation. Other highlights of the season were a trip to Drexel on November 3rd, and the production of a dixieland show at the final game of the season. This show featured Jean

Murry, clarinet, Don D'Angelo, trumpet, and Dorsey Hawkins, trombone, as soloists.

After the football season, the band became the College Concert Band and at that time held an election of officers. These officers were Dick Humbert, president; Jean Murray, secretary; Donald D'Angelo, librarian; and Nick Spinnato, drum major.

In the spring, two concerts were given and we hope they will become annual presentations. The first consisted of early music with compositions by Petzold, Gabrielli, and Reiche. It also included some modern works by Wagner, Milhaud, and Holst.

The second concert was an outdoor one featuring selections from the Broadway shows: *Pajama Game*, *My Fair Lady*, and *A Most Happy Fella*. It also included modern works by McBride, Ferde Grofe, and LeRoy Anderson.

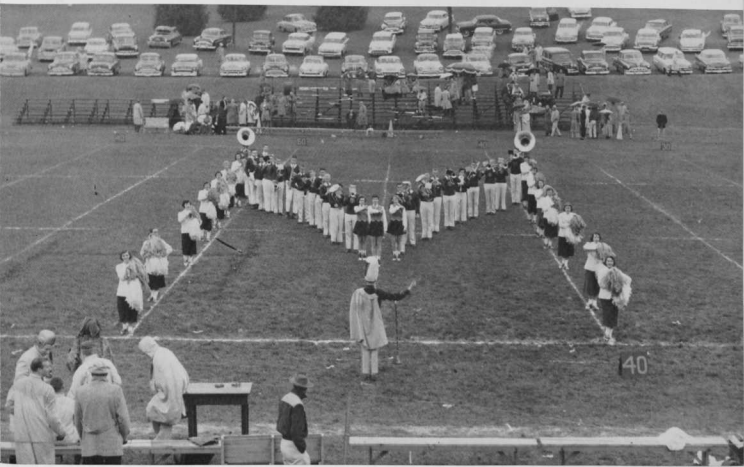



Left to right: Prof. Oliver K. Spangler, D. Lawe, D. Beckerman, L. Chase, J. Hall, B. Harris, S. Greenberg, J. McMahan, T. Ward, S. Callender, P. Brodsky, D. Hester, B. Biehl, D. D'Angelo, C. Giberson, D. Smith. Accompanist: Miss Beverly.



MEN'S GLEE CLUB

Comprised of men who enjoy singing, the Men's Glee Club met in September to open another year's activities. Under the direction of Mr. Oliver Spangler, the year's program was outlined. The big project was the Thomas Jefferson's *Testament of Freedom*, which was arranged and put to music by Rondall Thompson.

Among other appearances, the Glee Club sang a concert in February at the Northwood-Appold Methodist Church. The concert held in April included the featured work, the *Testament of Freedom*. The Glee Club was accompanied by the College Orchestra.



WOMEN'S GLEE CLUB

Again this year, a number of girls responded to the announcement of the first rehearsal of the Girls' Glee Club. The group met weekly, and under the direction of Professor Alfred de Long, practiced for the various programs which the girls gave throughout the year.

Though the Glee Club often has many music majors participating, it is open to all girls who enjoy group singing and who are willing to put in some hours of hard work.

This year the Glee Club presented two programs. In March, the club offered a selection

of six songs as entertainment for the annual meeting of the American Association of University Women. Among the selections were a charming arrangement of the *Arkansas Traveler* with accompaniment by four hands, and a catchy tune entitled *Oh These Men!*

The final program given by the Glee Club was the lovely *Blessed Damsel* by Claude Debussy.

The accompanist for this presentation, as well as for all rehearsals and programs was Miss Karen Helbig.

First row, left to right: L. Mackert, S. Phelps, D. Deland, E. Upperco, K. Zeller, B. Bell, B. May, M. Whitfield, J. Ellis, M. L. Eaton. *Second row:* Prof. Alfred de Long, D. Mathias, N. Bell, M. Kirby, B. Parsons, W. Benson, M. L. Fowler, S. Cossabone. *Third row:* D. Clarke, W. Walsh, F. Fletcher, C. Markle, K. Helbig, P. Hill, C. Westerfield, M. J. Thorney, E. Grim, A. Fiscenne, Q. Polk, P. Garcia.





R. O. T. C.

CADET OFFICERS



Bowen, O. L.
2nd Lt.



Butler, R. W.
Lt. Col.



Downes, D. D.
1st Lt.



Entwisle, T. S.
2nd Lt.



Finley, A. E.
1st Lt.



Gosnell, C. D.
Capt.



Harmon, S. D.
Capt.



Hersh, R. I.
2nd Lt.



Higgins, W. E.
Capt.



Kauffman, J. W.
Capt.



Klencke, E. T.
2nd Lt.



Kohl, D. E.
1st Lt.



Krantz, G. E.
Major



Martin, D. C.
1st Lt.



Muhlenfeld, W. F.
1st Lt.



Mund, A. W.
Capt.



Reed, S. W.
2nd Lt.



Robey, F. C.
2nd Lt.



Sandosky, R. F.
2nd Lt.



Savarese, M. A.
2nd Lt.



Smith, C. F.
2nd Lt.



Strauss, R. J.
2nd Lt.



Tankersley, D. E.
2nd Lt.



Taylor, B. S.
2nd Lt.



Vitek, B. P.
1st Lt.



Wheatley, C.
2nd Lt.

BATTALION STAFF

Left to right: B. Butler, G. Krantz, C. Gosnell, D. Harmon.



The first Senior Unit of the Reserve Officers Training Corps at Western Maryland College was established in 1919. Since that time, Western Maryland has trained young men to take their places as officers in the U. S. Army in times of national emergency. Lt. Col. Dayton E. Bennett is the Professor of Military Science and Tactics. His staff includes Maj. Alfred V. Clark, Capt. Francis E. Howard, Jr., M/Sgt.

Archie C. Allgire, M/Sgt. George E. Bromwell and M/Sgt. Crawford G. Coyner.

The Department of the Army prescribes the course of study to be followed by the cadets. Two years of Military Science are required for graduation, but students desiring to continue may be selected by the P.M.S. and T. and approved by the President of the College, to complete the full four-year course. The grad-

HONOR GUARD





COMPANY A

uate is eligible to receive a reserve commission as a Second Lieutenant in the United States Army.

During the first year the cadet studies organization of the Army and R.O.T.C., individual weapons and marksmanship, American Military History and drill. Map reading, crew-served weapons, gunnery, and drill are studied in the second year.

If the cadet is selected to continue into the advanced course, he studies leadership, military teaching methods, organization, small unit tactics and drill in the third year. During the last year, military operations, logistics, organization, and drill are studied.

Practical experience is gained by the cadet when he attends summer camp between his junior and senior years. This year the cadets

COMPANY B

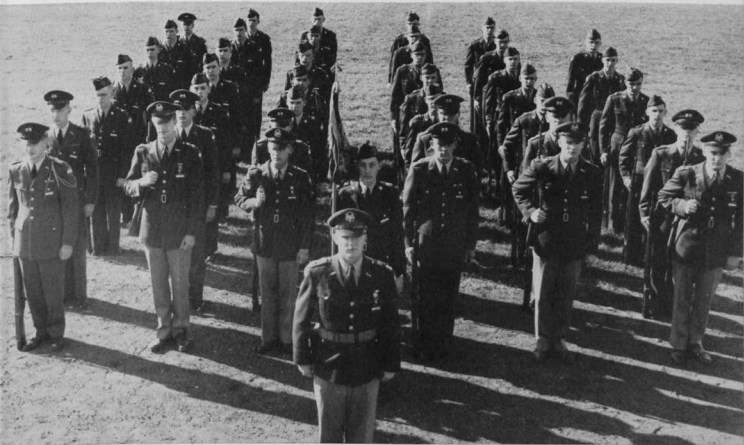



COMPANY C

had four weeks of training at Fort Meade, Maryland, and two weeks at A. P. Hill in Virginia.

There have been numerous extra-curricular activities in which the Cadet Corps have participated this year. At the Homecoming celebration, the Homecoming Queen and her court were escorted by the battalion staff and company commanders of the Cadet Corps. Also participating in the celebration were the drill

team and the R.O.T.C. Band. Both Band and Drill Team took part in numerous other functions.

The value of the Reserve Officers Training Corps to the individual student, to his college and to his country cannot be underestimated. In the past, Western Maryland has provided the Army with fine officers and hopes to maintain that record in the future.

THE R.O.T.C. BAND





WOMEN'S SPONSOR CORPS

Miss Dorothy Snider, Miss Beverly Cox, Miss Marilyn Eccleston, Miss Sue Cassobone, Miss Patricia Schaefer.



HONOR GUARD MARCHING







ATHLETICS



First row, left to right: Coach C. Havens, V. Makovitch, D. Smith, D. Myer, B. Baughman, H. Schorreck, F. Thyne, J. Bender, L. Fisher, C. Kirkman, W. Goding, A. Wagner, E. Dey, R. Asay, B. Cole, J. Renaldi, B. Clower. *Second row:* J. Hayes, C. Smith, D. Martin, B. Butler, D. Holbruner, D. Martinell, B. Spaar, T. Riggins, J. Shilling, A. Miller, D. Hersh, F. Walker, D. Haas. *Third row:* D. Edington, G. Wellings, G. Miller, A. Malone, T. Farrow, J. Lewis, C. Day, B. Piavias, J. Dewey, G. Becker, G. Miolen, W. Schwartz.

FOOTBALL

Western Maryland opened the 1956 season with a victory over the Red Devils of Dickinson. Charlie Havens introduced to Western Maryland for the first time, the split T formation. Sophomore quarterback "José" Schorreck and senior halfback Al Miller provided the margin of victory—as the first half closed with the score, W.M.C. 12—Dickinson 0. It was an inspired Red Devil team which took the field in the second half. Early in the fourth quarter Sam Rose scored the lone T.D. on a one yard plunge. The remainder of the game was a defensive battle for the Terrors. Final score—12-6, in favor of Western Maryland.

The following week the Terrors traveled to Chester, Pa. to meet the cadets of P.M.C. The Western Maryland offense lacked the drive which it had shown previously and they succumbed to the well-balanced attack of Penn-

sylvania Military. Final score 19-0 in favor of P.M.C.

On the road for the second straight week, the Terrors moved south to meet Randolph-Macon. The team showed a great deal of improvement over the previous week and was halted only by penalties. Western Maryland held a 2-0 lead as a result of a safety in the second quarter. Randolph-Macon squeezed out a victory on a highly disputed touchdown in the last two seconds of the ball game. Captain Bob Butler, Bob Piavias and Bill Spaar sparked the line play for the Terrors. Al Miller and Dick Hersh carried the brunt of the Western Maryland ground attack.

The following week the Terrors stepped out of their class to play the mighty Bullets of Gettysburg. On the strength of their superior manpower, G-burg came out of the game with

a 45-0 victory to their credit. The only highlight for the Terrors was the continued good line play by Bob Butler.

The Tigers of Hampden-Sydney broke our home tradition by defeating the Terrors on Homecoming Day, 34-13. Al Miller and guard Tom Riffin scored the only T.D.'s for Western Maryland. Tackles Bob Butler and Don Dewey led the Terror line, which repeatedly stopped the H-S ground attack—with most of scores resulting from passes.

Unbeaten Franklin and Marshall continued their winning ways at the expense of W.M.C. The game was played on a muddy Hoffa Field before a sparse crowd on the High School Guest Day. F & M scored both of their touchdowns in the first half on a plunge and a pass. Western Maryland scored late in the fourth quarter when Dick Holbruner hit Chuck Smith with a pass on the goal line. The final score was F & M 12—W.M.C. 6.

On November 3, the Terrors traveled to Philadelphia to meet the Drexel Dragons. Dick Holbruner passed to end Don Haas, who was downed on the five yard line. Dick Hersh then capped the drive with a five yard plunge. Drexel fought back and scored as the first half closed. Drexel rallied again in the second half to claim a 20-6 victory.

On November 10, the W.M.C. Terrors traveled to Easton, Pennsylvania to meet the Lafayette Eleven. Lou Fisher and Jim Lewis played good ball even in the light of a losing cause. The only W.M. score came on a pass from Holbruner to Lewis. Final score: Lafayette 43—W.M.C. 7.

W.M.C. closed the '56 season with a 7-0 loss to Hopkins on Hoffa Field. It was a hard fought contest and well played all the way. The Blue Jays made several strong drives but the hard fighting W.M. line kept down the advances until the fourth quarter. Jerry Miller

provided the offensive thrill of the day for Terror fans. He consistently picked up yardage on the delayed buck. This game brought to a close college football for several Terror seniors: Captain Bob Butler, Darryl Martin, Dusty Martinell, all graduating linemen, and Al Miller, Dick Hersh, and Chuck Smith, backfield men for four years.

HIGHLIGHTS OF THE '56 SEASON:

Dickinson game . . . Jim Lewis loses shoes while catching pass.

Randolph-Macon . . . Lou Fisher plays an outstanding game.

F and M . . . Bob Butler named to All-East squad for his brilliant line play.

Post-season honors . . . Captain Bob Butler named to 2nd string All-Methodist Team.

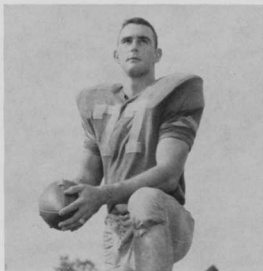

Captain Bob Butler



First row, left to right: R. McCulloh, S. Entwisle, F. Robey, S. Reed, D. Harmon, D. Kohl, B. Vitek, D. Tankersley, T. Llewelyn (manager). Second row: A. Gilmore, J. Waghelstein, E. Lukemire, P. Urquhart, G. Michaels, B. Lee, R. Wieland. Third row: J. Karrer, B. Machen, L. Musselman, B. Cole, B. Morgan, S. Walsh.

SOCCKER

The Western Maryland soccer team opened with five straight victories and finished the campaign with an 8-2 log. Mt. St. Mary's and Loyola were the first to fall before the booters of Coach Phil Uhrig. Washington College, F and M, and Delaware also suffered defeat as the team hit its peak. As the season progressed the Terrors listed G-burg and American U. among those who fell beneath the Terrors' strength. The two defeats were dealt by champion Catholic U. and Hopkins. Captain Denny Harmon led the team with 25 goals and was the spark plug in every game. Don Tankersley, Del Kohl, and "Bip" Vitek were the

key figures on attack. The backfield was led by Sam Reed (who always managed to be at the right place at the right time), Stan Entwisle and Frank Robey. The seven men listed above will be graduated in June, but Coach Uhrig has quite a few promising players for his varsity next season. The team will form around Juniors Pete Urquhart and Gene Michaels, along with Freshman Bob Cole on the line. Sophomore Bruce Lee and Freshman John Karrer are the backfield prospects. The goalies who had shown great potential were Sophomore Pete Hemenway and Freshman Lloyd Musselman.



Captain Denny Harmon

HIGHLIGHTS OF THE SEASON:

The performance of Freshman John Karrer in the fullback slot throughout the season.

. . . Del Kohl and Don Tankersley playing either line or halfback.

. . . Denny Harmon's 5 goals in the A. U. game.

. . . Wing Pete Urquhart being named to the All-Southern squad.

. . . Fullback Sam Reed making the All-American team.

. . . Captain Denny Harmon making All-American for the second time.

Coach Uhrig (and friends)





Ooh! That moral support from the sidelines!



Joe steps out for 15 yards.

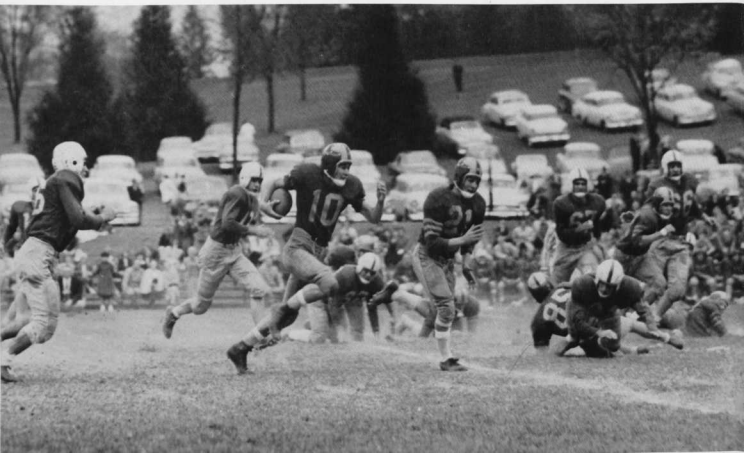



Tank gives up soccer for the Charleston.



Help! Denny . . .



INTRAMURAL FOOTBALL

Pi Alpha Alpha pulled the surprise of the year by capturing the intramural football title from the Preachers in a hard fought play-off game. The season was highly competitive, with Delta Pi Alpha and Alpha Gamma Tau presenting most of the competition. Final standings showed the Black and Whites holding

down first place, the Preachers, strongest contenders for the title in second, the Bachelors in third and the Gamma Bets in fourth.

As usual, the fraternity spirit ran high during each contest, but after a game was over, competitive feelings were soon forgotten.

INTRAMURAL FOOTBALL CHAMPIONS—PI ALPHA ALPHA

First row, left to right: D. Shenton, G. Douglas, H. Gendason, R. Buterbaugh, T. Llewelyn, D. Zauche, J. Reter. *Second row:* P. Stevens, B. Biehl, D. Richards, S. Cook, F. Stonesifer, S. Amass. *Third row:* B. Towson, J. Glorioso, L. Martin, F. Rausch, E. Willen.





Kneeling, left to right: C. White, W. Holter, R. Graybeal, R. Nickoles, J. Plugge. Standing: Capt. F. Howard, F. Tushoph, W. Slade, T. Beckett, D. Williams, R. Sindey, M/Sgt. C. Coyner.



RIFLE TEAM

The Rifle Team this year was made up of twenty sharpshooters, including seven returning lettermen. It was ably coached by Captain Howard and directed by team captain Ron Graybeal. The arrival of the new Winchester 52 Target Rifles was a boost to the men. The race for top man was a two way struggle be-

tween Ron Graybeal and Wayne Holter with the rest of the team right on their heels.

Though the senior members will be a loss to the team, the large turnout of underclassmen this year holds high hopes for an even stronger rifle team in the future.



Left to right: C. Kirkman, R. Selby, J. Fringer, B. Sanders, B. Spaar, B. Harris, T. Rigglin, B. Passerello, J. Long, J. Cole, J. Bailey.

BASKETBALL

Western Maryland's basketball team began and ended the season in a winning way to compile a record of six wins and thirteen losses.

The record may not be one of first division caliber, but at times the team displayed a brand of ball worthy of a championship team. For the first time in many years, Terror basket-

ball fans saw the team make good use of new techniques. These innovations are the product of Coach Richard Clower, a graduate from the "Hill."

Sloan Stewart, Dusty Martinell, Tom Rigglin, Bill Spaar, and Dick Holbruner carried most of the load throughout the season. Coach Clower is hoping for a good season next year, with only Dusty graduating. Barring ineligibility problems and injuries, next season should see the Terrors field a team worthy of challenging the first division.

Captain Tom Rigglin



HIGHLIGHTS OF THE SEASON:

- ... the fine game the team played while defeating Susquehanna.
- ... Sloan Stewart's being nominated to Mason-Dixon second team.
- ... The 36 points Dusty Martinell scored against Loyola while playing his last game on the Gill Gym court.

WRESTLING

The Western Maryland College wrestling team concluded its 1956-1957 season winning three of its six Mason-Dixon Conference matches. Falling victim to the Terror grapplers were American University, Loyola of the East, and Catholic University.

The highly regarded Baltimore University team proved to be a too experienced one for the Terrors. In spite of losing close matches to Towson State Teachers College, and Galludet, the team has stimulated interest in the sport, and certainly had the support of the students throughout the season.

In March, two of the Terror wrestlers emerged medalists from the Mason-Dixon Tournament. Retiring captain Brant Vitek placed third in the 123 division, while Brooks



Captain Brant Vitek (and playmate).

Euler, a junior wrestling at the 157 weight, took second place in his division.

This year the team will lose seniors Brant Vitek, Darryl Martin, and Earle Finley, but hopes to retain its strength with returning lettermen Brooks Euler, Charlie Cock, John Gunderson, Fred Stoever, Dick Gardiner, and George Wellings.

First row, left to right: D. Gardiner, F. Stoever, E. Finley, B. Machen, B. Vitek, J. Gunderson. Second row: V. Makovitch, G. Wellings, T. Mesich, D. Martin, C. Cock, B. Euler.

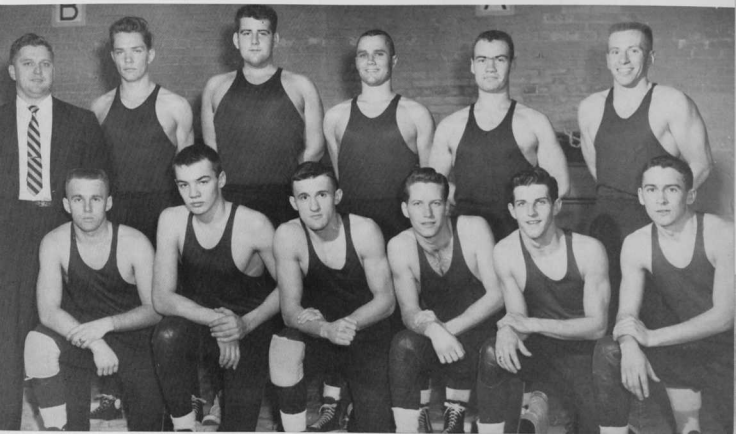



Anybody wonder why we call him
"Jaw"?

Who's the social outcast?



Looks like hard work, Fred.

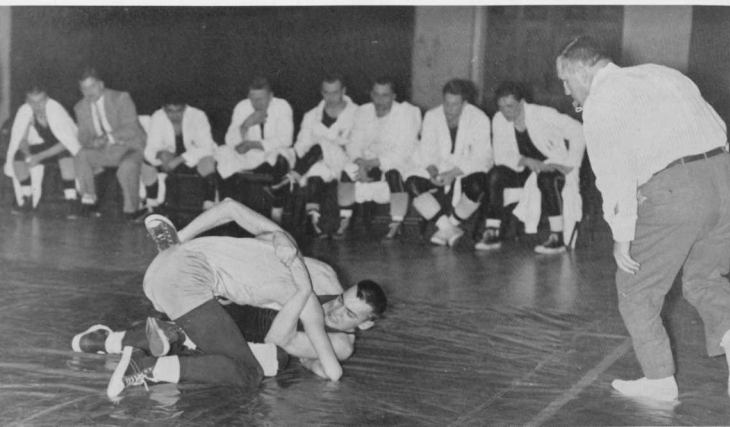

Ballet, anyone?

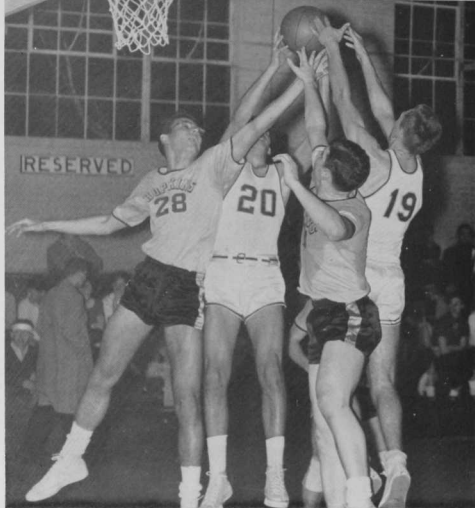

Cole was up there but Hopkins got the ball.





First row, left to right: A. Campbell, J. Cline, M. E. Weber, J. Nuttall. Second row: A. Clemmitt, N. L. Etzler, J. Luckabaugh, M. Tomlinson, B. Boggs, W. Robertson, C. Pettersen, C. Ensor.

WOMEN'S ATHLETIC ASSOCIATION

Creating interest in the field of athletics and promoting good sportsmanship are the ideals of the W.A.A. Each girl on the board sponsors a particular sport in the course of the year. The Association also elects the members of the honorary teams. At the annual fall and spring parties, athletic awards are presented to those who qualify.

It is under the leadership of the W.A.A. that the girls' intramural program is set up. This year the athletic schedule included hockey, basketball, badminton, volleyball, tennis, and softball. All girls are encouraged to participate in any or all of the sports as they desire.

Working hand in hand throughout the year, the girls succeeded in winning first prize for their Homecoming display and assisted in sending senior members to the Eastern W.A.A. Conference. Also, the board sponsored activities within the group.

The officers for this year were: Mary-Ellen Weber, President; Joy Nuttall, Vice-President; Jean Cline, Secretary; and Ardella Campbell, Treasurer.

Co-sponsors of the W.A.A. are Misses Roselda Todd and Marie Parker.

Left to right: F. Willis, M. L. Maddox, J. Lambertson, C. Bayliss.



CHEERLEADERS

With the addition of six new members, the 1956-57 cheering squad was once again found promoting school spirit.

The co-captains, Helen Boardman and Marilyn Eccleston, provided excellent leadership for the thirteen cheerleaders throughout the numerous practices, pep rallies, and games. This year, the cheering squad concentrated on presenting many new cheers to the student body and encouraging students to represent W.M.C. at away games.

Due to the endless cooperation of our students and faculty, a successful year was completed with spirit running high on the Hill.

MAJORETTES

Under the leadership of Jean Lambertson, majorettes Mary Lou Maddox, Florie Willis and new member Charlotte Bayliss enjoyed a busy season. As well as performing in the traditional parades and for halftime entertainment, the twirlers joined the band, cheerleaders, and pom-pom girls to add color and spirit to the pep rallies in Alumni Hall. Many new routines and ideas have been added to their repertoire.

Perhaps the most vigorous activity of the girls is strutting down Main Street, leading the college in the annual pep rally parade for Homecoming. It was a job well-done, as were all the displays by the majorettes this year.



First row, left to right: D. Deland, M. L. Dorsey, M. Eccleston, A. Campbell, N. Willis. Second row: L. Updike, J. Gowland, R. Grubb, K. Payne, S. Warren. (Absent: H. Boardman.)



PEP CLUB

The Pep Club includes those members of the student body that are full of vim and vigor and are dedicated to furnishing W.M.C. with school spirit. Now in its second year, it is headed by Bruce Lee.

The club is divided into two main committees, namely: publicity, whose members keep the student body informed of the activities around campus, and pep, composed of those fortunate people blessed with an abundance of energy.

During freshmen orientation week, the club sponsored a "mixer" and induced many freshmen to become active, participating members.

This small group has done a great deal to stimulate more enthusiasm and interest on the part of the college spectators at athletic events. The club hopes that it will be a booster to school spirit on all accounts.

First row, left to right: D. Deland, W. Richmond, R. A. Runkles, P. Schaefer, M. Williams. Second row: M. Shears, J. Leatherwood, E. Copes, S. Phelps, B. Gill. Third row: A. Hisley, E. Koons, C. Pettersen, J. Price. Fourth row: G. Thomas, B. Lee.

POM-POM GIRLS

Pep and coordination are the stock and trade of the expanding group of Pom-Pom Girls. In this, their second year, the Pom-Pom Girls have extended their ranks to twenty-four members and under the leadership of Beverly Bosworth, have performed their precision routines on and off Hoffa Field. At the Johns Hopkins game they marched with the Band and performed routines to a "Dixieland" program. The Homecoming Day game performance, though executed from the sidelines, was hailed as an excellent display.

The Pom-Pom Girls, dressed in their collegiate uniforms of white blazers and charcoal skirts, bring their exhibitions of skill within the confines of Alumni Hall to assist the cheerleaders with cheers and songs at pep rallies. Although last year they were an innovation, this year has established the Pom-Pom Girls as a tradition at W.M.C.

First row, left to right: P. Dixon, L. Clark, B. Bosworth, L. Skinner, G. Mercey. Second row: M. Hayes, B. Boggs, L. Manning, P. Schaefer. Third row: E. Galvin, A. Jarrell, M. J. Thorne, S. Phelps. Fourth row: C. Ensor, M. Tomlinson, B. Nicklas, C. Burton. Fifth row: D. Brown, J. Board, J. Corby.





Kneeling, left to right: A. Clemmitt, J. Nuttall, M. Tomlinson, S. Davidson, B. Boggs. Standing: A. Gorman, J. Robinson, J. Wood, J. Cline, J. Luckabaugh, M. E. Weber, C. Pettersen, A. Campbell.

HOCKEY

This year, as in previous years, our fall program of sports opened with the hockey season. Intramural teams were chosen and dedicated girls, laden with sticks and shin guards, hiked to the hockey field to play in their scheduled games. Enthusiasm and competitive spirit were high as the Sophomore A team finally captured the championship.

In Intercollegiate games our hockey team journeyed to Mount St. Joseph's College in Emmitsburg to participate in a hockey play day with several colleges. The season ended with an exciting and well-played 1-0 victory over Goucher High scorers for the season were Anne Clemmitt, Barbara Boggs, and Ardie Campbell.

The honorary hockey team, chosen by the W.A.A. board, was as follows: Left wing, Ann Gorman; left inner, Joy Nuttall; center forward, Barbara Boggs; right inner, Ardie Campbell; right wing, Joan Robinson; left halfback, Bev Hill; center halfback, Mary Tomlinson; right halfback, Jean Luckabaugh; left fullback, M. E. Weber; right fullback, Carol Pettersen; goalie, Jean Cline.

Alternates were Joan Wood, Sue Davidson, Billie-Mae Gill, and Anne Clemmitt.

Right, top to bottom: W. Robertson, J. Wood, M. E. Weber, A. Clemmitt.

BADMINTON

Among the sports highlights on campus this fall was our annual badminton tournament. Many girls turned out to swat the shuttlecock with enthusiasm and each class produced a winner. These four "first-raters" challenged each other for the final title.

On December 1, Gill Gym was the center of attraction for an intercollegiate playday, sponsored by the Western Maryland W.A.A. Visitors from four other colleges participated, offering spirited competition and friendly rivalry.



**WE DIDN'T
BELIEVE
IN ALL WORK . . .**



Look who plays the trumpet.



Who needs a student lounge, anyway?

The class of '57 still feeding its collective face.





Playboys of the month.



... BUT MAYBE
WE SHOULDN'T
HAVE PLAYED
SO MUCH!

The

Ciloha



PATRONS

Mr. and Mrs. Samuel Acree
 Rev. and Mrs. Lawrence G. Atkinson
 Mr. and Mrs. H. A. Beckett
 Mr. and Mrs. L. B. Bloodsworth
 Mr. and Mrs. O. G. Boardman
 Susan and Barbara Brill
 Mr. and Mrs. C. V. Burrows
 Mr. and Mrs. R. F. Campbell
 Mr. and Mrs. Walter R. Caples
 Mr. and Mrs. Leland Clark
 Mr. and Mrs. Joseph Corby, Jr.
 Mr. and Mrs. D. E. Dixon
 Mr. and Mrs. George Durno
 Mr. and Mrs. Ray H. Eccleston
 Mrs. Kathleen English
 Mr. and Mrs. T. S. Entwisle, Sr.
 Mr. and Mrs. H. Allen Fellows
 Mr. and Mrs. H. G. Glaeser
 Mr. John Goettie
 Chaplain and Mrs. Carlos A. Gosnell
 Mr. and Mrs. Bernard Greenberg
 Mr. and Mrs. Frank Groesser
 Mrs. George Haas
 Mrs. Evelyn Hall
 Mr. and Mrs. Dennis Harmon
 Mr. and Mrs. Arthur J. Hayes
 Mr. and Mrs. G. C. Hicks
 Col. and Mrs. Henry J. Hort
 Mr. and Mrs. Neil Hotchkiss
 Dr. and Mrs. G. Halsey Hunt
 Mr. and Mrs. Jarrell
 Mr. and Mrs. J. William Kauffman, Jr.
 Mr. and Mrs. Richard Kline
 Mr. and Mrs. A. J. Krell
 Mr. and Mrs. J. P. Lambertson
 Mr. and Mrs. Homer Leinart
 Lt. Col. and Mrs. Lehman J. Lewis
 Mr. and Mrs. Russell Lindsay
 Mr. and Mrs. Evan D. Llewelyn

Rev. and Mrs. Harold R. McClay
 Mr. and Mrs. C. William McCormick
 Mr. and Mrs. Charles K. McDonald
 Dr. and Mrs. Lawrence Maryanov
 Mr. and Mrs. Arch A. Mercey
 Mr. and Mrs. S. L. Meredith
 Dr. and Mrs. John M. Nicklas
 Mr. and Mrs. Paul T. Parrish
 Mr. and Mrs. E. W. Parsons
 Mr. and Mrs. William W. Pate
 Mr. and Mrs. H. Arnold Peryanov
 Mr. and Mrs. Fred J. Pipes
 Mr. and Mrs. George Plasket
 Mr. and Mrs. Norman Polk
 Mr. and Mrs. Willis M. Pott
 Mr. and Mrs. Pedro L. Quintana
 Mr. and Mrs. T. W. Reed
 Mr. and Mrs. Gerald E. Richter
 Mr. and Mrs. Nevin L. Ridinger
 Mr. and Mrs. William F. Robertson
 Mr. and Mrs. Frank Robey
 Mrs. Bessie W. Russell
 Mr. and Mrs. Karl O. Schade
 Mr. and Mrs. William S. Scheder
 Mrs. John B. Scott
 Mr. and Mrs. John W. Skinner
 Mr. and Mrs. John Spaar
 Mr. and Mrs. Andrew S. Stanley
 Mr. and Mrs. John K. Thorney
 Mrs. Doris E. Trace
 Mr. and Mrs. George M. Trotter
 Mr. and Mrs. John A. Urquhart
 Mr. and Mrs. Howard Vonderheide
 Mr. and Mrs. Raymond P. Weber
 Mr. and Mrs. Ike Weiner
 Rev. and Mrs. Leslie E. Werner
 Mr. and Mrs. R. J. Whittington
 Mr. and Mrs. Howard M. Willis
 Mr. and Mrs. Edgar A. Zepp

ACHIEVEMENT

Achievement in General Contracting depends on two things: ability and reliability. At Consolidated, we have both. Since 1911 we have constructed "Anything . . . Any Size . . . Anywhere" —throughout the United States and overseas.

A copy of our monthly publication ACHIEVEMENT is available free on request.

CONSOLIDATED ENGINEERING COMPANY INCORPORATED

20 E. FRANKLIN STREET BALTIMORE 2, MD.
MULberry 5-7500

CONSTRUCTION:

Anything . . . Any Size . . . Anywhere!
Established 1911

CLARENCE E. ELDERKIN, *President*
T. NEWELL COX, *Exec. Vice-Pres. and Gen. Mgr.*
HERMAN W. BERGER, *Vice-Pres.*
EDMUND B. WARD, *Vice-Pres.*
H. ALFRED STALFORT, *Vice-Pres.*
HARRY B. WARD, *Secretary and Treasurer*
RICHARD H. EDWARDS, *Assistant Secretary*
E. LEE BONSALE, JR., *Assistant Treasurer*

FACULTY ROSTER

- President Lowell S. Ensor—Western Maryland College, Westminster, Md.
- Miss Nannie C. Lease (Emeritus)—R. D., Mount Airy, Md.
- Mr. Cloyd L. Bennighof (Emeritus)—31 Ridge Rd., Westminster, Md.
- Mr. E. Robert Adkins—160 Pennsylvania Ave., Westminster, Md.
- Dr. Joseph R. Baßer—31 New Windsor Rd., Westminster, Md.
- Lt. Col. Dayton E. Bennett—37½ W. Green St., Westminster, Md.
- Mr. L. Albert Beaver—R. D. 2, Westminster, Md.
- Mr. Edward M. Black—R. D. 7, Westminster, Md.
- Mr. James M. Boyer—R. D. 1, Finksburg, Md.
- Miss A. Marie Budde—57 N. Queen St., Littlestown, Pa.
- Major Alfred V. Clark—201 Willis St., Westminster, Md.
- Mr. Richard A. Clower—2 Maryland Ave., Westminster, Md.
- Mr. Gerald E. Cole—Route 2, Westminster, Md.
- Dr. Charles E. Crain, 181 Pennsylvania Ave., Westminster, Md.
- Mr. William M. David, Jr.—Western Maryland College, Westminster, Md.
- Mr. Alfred W. de Long—185 Pennsylvania Ave., Westminster, Md.
- Dr. James P. Earp—R. D. 5, Westminster, Md.
- Mr. H. Latimer Elderlice—81 W. Green St., Westminster, Md.
- Mr. Charles R. Fouts, Jr.—148 W. Main St., Westminster, Md.
- Dr. A. John Giunta—11 Ridge Rd., Westminster, Md.
- Miss Helen E. Gray—Western Maryland College, Westminster, Md.
- Dr. Leonard E. Griswold—R. D. 5 (Box 42), Westminster, Md.
- Mrs. Helen Ditman Harbaugh—Washington Rd., Westminster, Md.
- Mr. Richard C. Harlow—152 W. Main St., Westminster, Md.
- Mr. Charles W. Havens—9 Park Ave., Westminster, Md.
- Miss Arleen Heggemeier—29 Bond St., Westminster, Md.
- Mrs. Nancy Neel Heiberg—Oakland Mills Rd., Sykesville, Md.
- Dr. Joseph W. Hendren—460 E. Green St., Westminster, Md.
- Mr. Dean W. Hendrickson—37 Ridge Rd., Westminster, Md.
- Dr. Kathryn B. Hildebran—Western Maryland College, Westminster, Md.
- Dr. Reuben S. H. Holthaus—R. D. 3, Westminster, Md.
- Mrs. Marcia Johnson Hovey—29 Ridge Rd., Westminster, Md.
- Dr. Richard B. Hovey—29 Ridge Rd., Westminster, Md.
- Captain Francis E. Howard, Jr.—32 Westmoreland St., Westminster, Md.
- Dr. Helen G. Howery—97 W. Green St., Westminster, Md.
- Miss Jane V. Humbertson—Western Maryland College, Westminster, Md.
- Mr. Frank B. Hurt—89 W. Green St., Westminster, Md.
- Dr. Isabel T. Isanog (on leave of absence)—American University of Beirut, Beirut, Lebanon
- Mrs. Virgie W. Jefferson—Western Maryland College, Westminster, Md.
- Dr. Jean Kerschner—Owings Mills, Md. or Western Maryland College, Westminster, Md.
- Mr. Donald R. Key—Hook Rd., R. D. 4, Westminster, Md.
- Mr. Richard W. Kiefer—120 S. Rolling Rd., Catonsville 28, Md.
- Dr. Karl L. Lockwood—18 New Windsor Rd., Westminster, Md.
- Dr. W. Allan MacDonald—R. D. 5, Uniontown Rd., Westminster, Md.
- Dr. John D. Makosky—35 Ridge Rd., Westminster, Md.
- Miss Martha E. Manahan—132 E. Green St., Westminster, Md.
- Mrs. Lucille Gischel Norman—R. D. 5, Westminster, Md.
- Mr. Eugene M. Nuss—Ridge Rd., Westminster, Md.
- Miss Helen Ohler—Western Maryland College, Westminster, Md.
- Miss Marie Parker—Western Maryland College, Westminster, Md.
- Mr. Mahlon F. Peck—R. D. 1, Westminster, Md.
- Miss Cora Virginia Perry—Western Maryland College, Westminster, Md.
- Dr. Ralph B. Price—25 Milton Ave., Westminster, Md.
- Mr. Byron E. Rice—50 Westmoreland St., Westminster, Md.
- Dr. William R. Ridington—83 W. Green St., Westminster, Md.
- Mr. Philip S. Royer—15 Ridge Rd., Westminster, Md.
- Dr. O. Ruth Russell—33 Ridge Rd., Westminster, Md.
- Mr. Carl L. Schaeffer—8 Ridge Rd., Westminster, Md.
- Mrs. Corinne T. Schofield—82 W. Green St., Westminster, Md.
- Dr. Samuel B. Schofield—82 W. Green St., Westminster, Md.
- Miss M. Louise Shipley—Western Maryland College, Westminster, Md.
- Miss Marguerite Shunk—Western Maryland College, Westminster, Md.
- Miss Elizabeth Simkins—144 Pennsylvania Ave., Westminster, Md.
- Miss Daisy W. Smith—Western Maryland College, Westminster, Md.
- Miss Esther Smith—Western Maryland College, Westminster, Md.
- Dr. Sara E. Smith—Western Maryland College, Westminster, Md.
- Miss Margaret J. Snader—Western Maryland College, Westminster, Md.
- Mr. Oliver K. Spangler—187 Pennsylvania Ave., Westminster, Md.
- Dr. Clyde A. Spicer—17 Ridge Rd., Westminster, Md.
- Miss M. Virginia Stoner—17 Park Ave., Westminster, Md.
- Dr. H. P. Sturdivant—170 Washington Rd., Westminster, Md.
- Mrs. Marie-Adele Summers—R. D. 4, Westminster, Md.
- Dr. R. D. Summers—R. D. 4, Westminster, Md.
- Miss Rosella F. Todd—12 Ridge Rd., Westminster, Md. or Western Maryland College, Westminster, Md.
- Mr. Philip E. Uhrig—R. D. 7, Westminster, Md.
- Mrs. Nina V. Veale—Western Maryland College, Westminster, Md.
- Mr. Allen A. Walker—10 Ridge Rd., Westminster, Md.
- Miss Mary Frances Wampler—16 Carroll St., Westminster, Md.
- Miss Minnie Marsden Ward—Western Maryland College, Westminster, Md.
- Dr. Evelyn Wingate Wenner—140 Pennsylvania Ave., Westminster, Md.
- Dr. Theodore M. Whitfield—11 Uniontown Rd., Westminster, Md.
- Mr. Joseph C. Willen—R. D. 4, Westminster, Md.
- Mrs. Joy Sleeper Winfrey—Old Bachman's Valley Rd., R. D. 2, Westminster, Md.
- Mr. Preston S. Yingling—R. D. 7, Westminster, Md.

Since 1890— A Maryland Tradition

Maryland's heritage is one of fine homes, gracious living, and generations of great citizens, many of whom have and are contributing materially to the growth and welfare of the nation.

Since 1890, it has been our proud and happy privilege to be accepted into the finest of Maryland homes. This acceptance has grown with the State and with the generations we have helped nurture into gracious womanhood and stalwart manhood.



FIRST WITH THE "CARRIAGE" TRADE

Baltimore

Liberty 7-4300

Westminster

Compliments of
**Westminster
Motor Company**
Westminster, Maryland

Best Wishes
Colonial Jewelry Co.
FINE SILVER - CHINA - GIFTS

*"For Enduring Quality and
Friendly Service Since 1922"*

32 W. Main St.

Westminster

LAUNDROMAT

5 Locust Street
Opposite Parking Lot

DAILY—7:30 - 5:00
FRIDAY UNTIL 8:00
Closed Wed. Afternoon
WESTMINSTER 1287
FREE DELIVERY TO COLLEGE

WATKINS CIGARETTE SERVICE

14 Liberty St., Westminster, Md.

Phone: 996



Cool, man.

ESTABLISHED 1816

UNION NATIONAL BANK

Westminster, Maryland

Oldest Bank in Carroll County

Use our convenient new
Drive-In and Parking Service

MEMBER
Federal Deposit Insurance Corporation



Custodians of the Keys.

CONGRATULATIONS CLASS OF '57

Don't forget! Make your pattern choice

STIEFF STERLING SILVER

THE STIEFF COMPANY

WYMAN PARK DRIVEWAY

BALTIMORE 11, MARYLAND

*Exclusive Makers of Williamsburg
Silver and Pewter Reproductions*

THE TIMES

INCORPORATED



Times Building

WESTMINSTER, MARYLAND



"WESTERN MARYLAND" PRINTERS

W T T R

DRUGS, COSMETICS,
CANDIES, CIGARS,
SODAS,
SCHOOL SUPPLIES

(Walgreen Agency)

BIXLER & GUILD DRUG CO., Inc.

PRESCRIPTION DRUGGISTS

Phone: Tilden 8-4050

44-46 W. MAIN ST. - Westminster, Md.

SCHAEFFER LUMBER COMPANY

BUILDING MATERIALS
SIDING - ROOFING - PLYWOOD

Dutch Boy Paints

Phone Tilden 8-5770 Liberty and Green Sts.
WESTMINSTER, MD.

Compliments of

Sunnybrook Farm

DINNERS AND RECREATION

Buy Your New or Used Car

From

THE W. H. DAVIS CO.

Westminster

BUICK CARS

GMC TRUCKS

Wa-co Gas Service
Atlee W. Wampler and Son
FURNITURE

Westminster, Maryland

THOS. E. JARRELL CO.
ESTABLISHED 1915

REAL ESTATE—INSURANCE

721 - 10th St. N.W.
Washington, D. C.

NA. 8-0765
JU. 5-8185



Striking a familiar pose.

Smith and Reifsnider
Incorporated

*Lumber, Building Materials, Coal
Paint and Hardware*

WESTMINSTER, MARYLAND

Phone: 227-297

Quality

Service

RETTEBERG BROTHERS

Photographer for

1957 ALOHA

5802 York Road

Baltimore 12, Maryland

Phone IDlewood 3-4345

CARROLL COUNTY NATIONAL BANK

39-41 WEST MAIN STREET

193 EAST MAIN STREET

WESTMINSTER, MARYLAND

Telephone: Westminster 1100

Commercial Savings Trust

Member
Federal Deposit Insurance Corporation



Freshmen in all innocence see H.S.P.



ONLY DODGE BUILDS "Art-Road" TRUCKS

DODGE and PLYMOUTH PASSENGER CARS

The Jameson-Barnsley Company

SALES - - - SERVICE

PHONE: Tilden 8-7940

RAILROAD AVENUE

WESTMINSTER, MD.

The B. F. Shriver Company

Canners and Farmers of
Vegetables in Maryland
and Pennsylvania

Westminster, Maryland

MASON & HAMLIN

... *The World's Finest Piano*

KNABE

... *The Official Piano of*

The Metropolitan Opera Company

Over 100 in use at

The Peabody Conservatory

J. S. REED PIANO CO.

Home of America's Finest Pianos

29 W. North Ave., Baltimore, Md.

ROSTER OF WOMEN STUDENTS

- Acree, Anne Frances—4009 Fourth St., Baltimore 25, Md.
 Adamska, Elzbieta Klementyna—332 S. Patterson Park Ave., Baltimore 31, Md.
 Anderson, Carole Lorraine—172 West Lake Dr., Bay Ridge, Md.
 Anderson, Jeannette Louise—613 Braeside Rd., Baltimore 29, Md.
 Anstedt, Martha Carolyn—Church St., Liberty Corner, N. J.
 Armstrong, Gail Lee—107 Hess Ave., W. Woodbury, N. J.
 Bailey, Betty Jane—5504 Hamilton Ave., Baltimore 6, Md.
 Baker, Beverly Carol—808 Franklin St., Wilmington, Del.
 Banks, Nancy June—Allen, Md.
 Barnes, Shirley Lee—Cheryl Ave., Kingsville, Md.
 Bartley, Mildred Elaine—120 Campus Ave., Chestertown, Md.
 Bayliss, Charlotte Porter—103 West Way, Mt. Kisco, N. Y.
 Bazzeghin, Jessie Theresa—Airmont Acres, Suffern, N. Y.
 Beall, Barbara Beard—Davidson, Md.
 Bean, Agnes Cecelia—California, Md.
 Beatty, Virginia Lois—20 West 12th St., Frederick, Md.
 Bell, Barbara Alice—702 Kingston Rd., Baltimore 12, Md.
 Bell, Norma Ann—306 Dale Ave., Baltimore 6, Md.
 Benson, Willa Elizabeth—3501 Copley Rd., Baltimore 15, Md.
 Beutel, Millicent Anneliese—7802 Tilmont Ave., Baltimore 14, Md.
 Bingham, Carol Jean—1210 Woodside Pkwy., Silver Spring, Md.
 Blaine, Phyllis Ann—315 Washington Pl., Hasbrouck Heights, N. J.
 Blair, Dorothy Jeanne—15 Westfield Rd., Ardmore, Pa.
 Blair, Patricia Ann—3704 Woodridge Rd., Baltimore 29, Md.
 Blair, Suzanne Joy—3807 Greenway, Baltimore 18, Md.
 Board, Judith Marilyn—405 Upper Blvd., Ridgewood, N. J.
 Board, Sharon Elaine—405 Upper Blvd., Ridgewood, N. J.
 Boardman, Helen Isabel—1905 S. Xavier St., Denver 19, Col.
 Boggs, Barbara Carolyn—Waterloo Rd., Elliott City, Md.
 Bond, Katherine Elizabeth—208 Goodwood Gardens, Baltimore 10, Md.
 Boardley, Nancy Hoyle—4219 Eastview Rd., Baltimore 18, Md.
 Bosworth, Beverly June—2718 Dawson Ave., Silver Spring, Md.
 Bouck, Erma Gail—40 Second Ave., Maley Park, Glen Burnie, Md.
 Bourdon, Naomi Mae—6501 Brook Ave., Baltimore 6, Md.
 Braecklein, Audrey Elaine—Tranquillity Manor, Monkton, Md.
 Britner, Nancy Jean—Stuart Dr., Route 2, Williamsport, Md.
 Brown, Donna Lee—1902 Van Buren St., Hyattsville, Md.
 Brown, Jill Valerie—173 DuBois Ave., Sea Cliff, N. Y.
 Brown, Nancy Lou—Route 4, Westminster, Md.
 Buchal, Angela Rose—108 S. Kelly Ave., Bel Air, Md.
 Burton, Carol Angel—100 Lee Way, Baltimore 22, Md.
 Cambell, Ardella Jane—2311 Harvard Ave., Camp Hill, Pa.
 Caples, Nancy Elizabeth—106 Newburg Ave., Baltimore 28, Md.
 Carlson, Aleatha Arbaugh (Mrs.)—22 Gist Rd., Westminster, Md.
 Cassetta, Phyllis Congetta—917 Montpelier St., Baltimore 18, Md.
 Chamberlin, Kathryn Cochrane—140 W. Main St., Westminster, Md.
 Chaplain, Eleanor Ann—Box 190, Route 2, Church Rd., Reisterstown, Md.
 Chapman, Mary Barbara—3809 Hillsdale Rd., Baltimore 7, Md.
 Clark, Louise—Poolesville, Md.
 Clarke, Dorothy H. Vivian—10203 Meredith Ave., Silver Spring, Md.
 Clemmitt, Anne Christine—5308 Wesley Ave., Baltimore 7, Md.
 Cline, Jean Elizabeth—708 Rosemere St., Silver Spring, Md.
 Conover, Margaret Jayne—426 S. Shore Rd., Absecon, N. J.
 Cook, Joyce Ruth—303 Orchard Rd., Garland, Glen Burnie, Md.
 Cooksey, Janet Bone (Mrs.)—Trenton Mill Rd., Upperco, Md.
 Cooper, Patricia Alice—307 N. Camp Meade Rd., Linthicum Heights, Md.



Borden's ICE CREAM

If it's Borden's - - -
it's GOT to be good

DON'S TV & APPLIANCES

BALTIMORE BOULEVARD
WESTMINSTER, MARYLAND

PHILCO

Refrigerators—Electric Ranges
Bendix Washers & Television

SALES

SERVICE

TILDEN 8-6622



Compliments

of

Westminster Shoe Co.

Westminster, Maryland



Copes, Lois Elaine—Box 335, R.F.D. #7, Baltimore 8, Md.
 Corby, Judith Amelia—108 Rolling Rd., Carroll Park, Philadelphia 31, Pa.
 Cosabone, Sue Carole—481 Griscom Dr., Woodbury, N. J.
 Cox, Beverley Joan—LaPlata, Md.
 Crimmins, Emma Joan—25 Lowry's Ln., Rosemont, Pa.
 Crisp, Ann Elizabeth—3333 Alabama Ave., S.E., Washington 20, D. C.
 Crumppacker, Doris Ann—Union Bridge, Md.
 Darrow, Donna Bell—4132 Q. Wilmington Dr., Andrews Air Base, Md.
 Daughaday, Velma May—3516 Sefton Ave., Baltimore 14, Md.
 Davidson, Susan—211 N. Wynnewood Ave., Wynnewood, Pa.
 Davis, Christine Joann—R. D. 3, Bridgeton, N. J.
 deBey, Sonja Lee—R.F.D. #2, Box 182, Bel Air, Md.
 DeFlora, Carmela Ann Francis—Chatsworth Ave., Glyndon, Md.
 Deland, Diane Adele—6 Alabama Ct., Towson 4, Md.
 Denham, Helen Cameron—4307 Bradley Ln., Chevy Chase 15, Md.
 Dittman, Emily Eileen—6614 Windsor Mill Rd., Baltimore 7, Md.
 Dixon, Carol Virginia—1314 Westell Rd., Towson 4, Md.
 Dixon, Patricia Anne—314 Brewster Ct., Silver Spring, Md.
 Dorsey, Mary Lou—2219 Southland Rd., Baltimore 7, Md.
 Doub, Mary Peyton—748 Washington St., Cumberland, Md.
 Dreyer, Virginia Ann—727 Dunkirk Rd., Baltimore 12, Md.
 Durno, Joan Evers—1439 Locust Rd., N.W., Washington 12, D. C.
 Earhart, Mary Frances (Mrs.)—26 Gist Rd., Westminster, Md.
 Eastwood, Sandra Christine—26 S. Columbia St., Woodbury, N. J.
 Eaton, Mary Lou—4252 Vacation Ln., Arlington, Va.
 Ebeling, Anne Pfeiffer (Mrs.)—Trenton Rd., Upperco, Md.
 Eccleston, Marilyn Rae—7207 Trescott Ave., Takoma Park 12, Md.
 Eddy, Gail Elizabeth—1716 Michigan Ave., N.E., Washington 17, D. C.
 Edington, Betty Gayle, 3726 Yeazey St., N.W., Washington 16, D. C.

Ellis, Judith Rae—344 Stockton Rd., Union, N. J.
 Emig, Phyllis Clare—424 Oxford Ct., Ridgewood, N. J.
 Enfield, Dorothy Jane—Street, Md.
 English, Adrian—10761 Colesville Rd., Silver Spring, Md.
 Ensor, Caryl Jeanne—College Hill, Westminster, Md.
 Erler, Norma Lee—Frederick Ave., Mt. Airy, Md.
 Fay, Florence Ann—140 Pleasant Ave., Ridgewood, N. J.
 Filbey, Joanne Louise—Dogwood Rd., Route 5, Baltimore 7, Md.
 Fisenne, Audrey Jane—1069 E. 3rd St., Brooklyn 30, N. Y.
 Fletcher, Grace Janet—30 Wilson Dr., Elberon, N. J.
 Fletcher, Rena Felicity—2400 Cub Hill Rd., Baltimore 34, Md.
 Flohr, Elizabeth Carolyn—15 Magruder Ave., Baltimore 28, Md.
 Fogler, Karen—5560 Bosworth Ave., Baltimore 7, Md.
 Fonner, Violet Ella—1513 Olive St., N.E., Washington 19, D. C.
 Fontaine, Annie—Redd—37-D Ridge Rd., Greenbelt, Md.
 Forsythe, Gertrude Ann—3911 Kimble Rd., Baltimore 18, Md.
 Fossett, Newell Neale—4712 W. Grace St., Richmond 26, Va.
 Fowler, Mary Lou—Owings, Md.
 Francis, Zada Claire—733 Fernmere Ave., Interlaken, N. J.
 Fulghum, Norma Jean—4701 Banner St., Hyattsville, Md.
 Galvin, Beatrice Eileen—3455 Old Frederick Rd., Baltimore 29, Md.
 Garcia, Beverly Dungan—1540 Powder Mill La., Wynnewood, Pa.
 Garcia, Patricia Faith—1540 Powder Mill La., Wynnewood, Pa.
 George, Helen Buffington—3210 Brightwood Ave., Baltimore 7, Md.
 Gettings, Carolyn Anne—Fallston, Md.
 Gilds, Molly Jane—27 Frederick St., Taneytown, Md.
 Gill, Beatrix Helene—1 Orchard Rd., Towson 4, Md.
 Gill, Billie Mae—714 Chiffede Rd., Pikesville 8, Md.
 Glenn, Ruth Arlene—4304 Kenwood Ave., Baltimore 6, Md.
 Gloffely, Dorothy Elizabeth—Accident, Md.
 Goode, Delores Jean—Maddox, Md.
 Gorman, Anna Richwein—5295 Roland Ave., Baltimore 10, Md.

STEWART N. DUTTERER

FLORIST

Floral Designs - Center Pieces

Everything for that Wedding, Party
or Grand Occasion

114 PENNSYLVANIA AVENUE

TILDEN 8-9350



JOSEPH L. MATHIAS & SONS

"Mathias Monuments"

Westminster Baltimore Hanover

Established 1906



Please note the '57.

DAVIDS JEWELERS

Name Brands Such As

WATCHES

Bulova - Benrus - Elgin - Longines - Wittnauer

Samsonite Luggage

Open An Account

Easy Credit Terms

19 E. MAIN ST.

PHONE 1167

WESTMINSTER, MD.

Gowland, Sydney-Joy—135 Pine Tree Rd., Radnor, Pa.
 Grabill, Rose Marie—R. D. 1, Union Bridge, Md.
 Grammer, Beverly Ann—Route 2, Hampstead, Md.
 Granger, Elizabeth Crompton (Mrs.)—106 Sullivan Ave., Westminster, Md.
 Grant, Anne Elizabeth—Martin St., Snow Hill, Md.
 Green, Joyce Wilcox—1514 Ridge Rd., Baltimore 28, Md.
 Grenser, Jean Dorothy—1520 E. 33rd St., Baltimore 18, Md.
 Grenser, Joan Frances—1520 E. 33rd St., Baltimore 18, Md.
 Grey, Lois Marie—4712 Simms Ave., Baltimore 6, Md.
 Grim, Evangeline June—128 Virginia Ave., Cumberland, Md.
 Gross, Dorothy Mae—7123 Golden Ring Rd., Baltimore 21, Md.
 Haas, Nancy Anne—2127 Center St., Bethlehem, Pa.
 Hamilton, Joan Aclair (Mrs.)—Westminster, Md.
 Harrington, Joyce Marie—9001 Riggs Rd., Adelphi, Md.
 Harrison, Dorothy Elizabeth—507 - 5th St., Laurel, Md.
 Harrison, Mary Marjorie—116 Matoaka Ct., Williamsburg, Va.
 Hastings, Janice Jane—R.F.D. #1, Ocean City, Md.
 Hayes, Marcia Jean—605 Stamford Rd., Baltimore 29, Md.
 Hearn, Jo Ann—2207 Arden Rd., Baltimore 9, Md.
 Heinle, Marietta Hall Heather—416 Old Short Hills Rd., Short Hills, N. J.
 Helbig, Karen Eleanor—155 Maple Ave., North Haven, Conn.
 Helwig, Nancy Elaine—Pennsylvania Ave., Walkersville, Md.
 Hendren, Mary Alice—460 E. Green St., Westminster, Md.
 Hicks, Jo Ann—7116 Oxford Rd., Baltimore 12, Md.
 Hill, Beverly Jane—Jenkins Rd., Rivera Beach, Pasadena, Md.
 Hill, Patricia—1910 Bayview Ave., Lewes, Del.
 Hinely, Nancy Lee—9624 Dilston Rd., Silver Spring, Md.
 Hiseley, Ann Marie—5803 Willowton Ave., Baltimore 14, Md.
 Hotchkiss, Mary Leona—5704 41st Ave., Hyattsville, Md.
 House, Rebecca Jane—New Row, Mt. Savage, Md.
 Hull, Margaret Southgate—1101 Rambleswood Rd., Baltimore 12, Md.
 Hutchinson, Shirley Ann—522 Beaumont Ave., Baltimore 12, Md.
 Hultberg, Helen Ruth—275 Park Ave., Orange, N. J.

Hunt, Barbara Tillinghast—8517 Rosewood Dr., Bethesda 14, Md.
 Hunter, Sue Clayton—22 Whitehall Rd., Tuckahoe 7, N. Y.
 Jarrell, Anna Katharine—1001 Mansion Dr., Silver Spring, Md.
 Joiner, Alice Duval—6820 Windsor Mill Rd., Baltimore 7, Md.
 Jones, Gloria Lee—175 Esplanade Ave., Pittman, N. J.
 Jones, Nancy Philippa—Pennington St., Oakland, Md.
 Joseph, JoAnn Elsie—153 Othoridge Rd., Lutherville, Md.
 Kallaway, Karol Ann—188 N. Court St., Frederick, Md.
 Kallman, Mollie Sue—911 S. Curley St., Baltimore 24, Md.
 Keller, Joy Mansfield—1732 Glen Ridge Rd., Towson 4, Md.
 Kinney, Ann—3812 Beecher St., N.W., Washington 7, D. C.
 King, Aldyth Donna—558 Main St., Reisterstown, Md.
 Kirby, Mina Virginia—1831 Woodside Ave., Halethorpe 27, Md.
 Koldevey, Suzanne—3682 Ponce de Leon Ave., Jacksonville 7, Fla.
 Koons, Elma Leone—826 Aspen St., N.W., Washington 12, D. C.
 Krell, Patricia Ruth—2500 14th St., N.E., Washington 18, D. C.
 Kuhlman, Jeannette Alvina—43 E. Wheeling St., Baltimore 30, Md.
 Kurlie, Patricia Olwen—305 Gateswood Rd., R.F.D. #6, Towson 4, Md.
 Lallas, Eva—609 S. Oldham St., Baltimore 24, Md.
 Lambertson, Jean Mills—238 Dan Dr., Pittsburgh 16, Pa.
 Lawrence, Barbara Ann—Box 32, Groveton, Pa.
 Lease, Mary Selby—404 Hillside Dr., New Windsor, Md.
 Leatherwood, Alma Jean—Prospect Road, Mount Airy, Md.
 Lee, Helen Jeanine (Mrs.)—9120 Eton Rd., Silver Spring, Md.
 Lennon, Evelyn Clifton (Mrs.)—161 Lincoln Rd., Westminster, Md.
 Lewis, Caroline Elmira—Ashland Rd., Cockeysville, Md.
 Lewis, Martha Rosalyn—Quarters 2682-H, Ft. George G. Meade, Md.
 Lindsay, Nancy Isabelle—Route 5, Westminster, Md.
 Lochbaum, Beverly Ann—25 N. Mulberry St., Hagerstown, Md.



C. O. FISHPAW CO.

WHOLESALE

DRUG PRODUCTS — FIRST AID SUPPLIES

STATIONERY — SCHOOL SUPPLIES

CARNIVAL SUPPLIES

2 WEST GREEN STREET &
 16 W. MAIN STREET
 WESTMINSTER, MD.

GESELL & ECKARD SERVICE STATION

Power-X

Betholine-Sinclair

Service

135 W. MAIN STREET

Westminster, Md.

On the Way to College

Long, Barbara Louise—66 Liberty St., Aberdeen, Md.
 Long, Judith Elizabeth—Box 166, Crisfield, Md.
 Lovell, Elaine C. (Mrs.)—60 Washington Rd., Westminster, Md.
 Luckabaugh, Jean Marie—8624 Old Harford Rd., Baltimore 14, Md.
 Luckabaugh, Joan Viola—8624 Old Harford Rd., Baltimore 14, Md.
 Luckemier, Carol Lynn—261 Mountain Blvd., Watchung, N. J.
 Lunak, Patricia Hines—500 N. Kenwood Ave., Baltimore 5, Md.
 Luttrell, Glenda Louise—711 S. Highland Ave., Baltimore 24, Md.
 McCormick, Mary Catherine—422 Prince George St., Laurel, Md.
 McCurley, Bettye Lawson (Mrs.)—Foreston Rd., Upperco, Md.
 McDonald, Mildred Ann—P. O. Box 118, LaVale, Md.
 McGraw, Janice Marlene—Route 5, Box 127-C, Cumberland, Md.
 Mackert, Linda Mae—16 Cedarwood Rd., Baltimore 28, Md.
 Mackubin, Mildred Estelle—702 Cator Ave., Baltimore 18, Md.
 Maddox, Mary Lou—7000 Allentown Rd., S.E., Washington 22, D. C.
 Maltese, Margaret Marie—102 S. East Ave., Baltimore 24, Md.
 Mancuso, Teresa Louise—4413 39th St., N.W., Washington 16, D. C.
 Manning, Lelia Anne—8819 2nd Ave., Silver Spring, Md.
 Manning, Marion Louise—6738 Bessemer Ave., Baltimore 22, Md.
 Markie, Carolyn June—Route 1, Box 185, Upper Marlboro, Md.
 Marquardt, Virginia Louise—21 University Ave., Chatham, N. J.
 Maryanov, Ann—302 Glenburn Ave., Cambridge, Md.
 Mason, Linda Louise—7841 Jay Miller Dr., Falls Church, Va.
 Mathias, Dorothy Alice—156 Pennsylvania Ave., Westminster, Md.
 May, Betty Ely (Mrs.)—41 Central Ave., Sykesville, Md.
 May, Jacqueline Evora—4111 Hamilton Ave., Baltimore 6, Md.

Mehl, Florence Amielia—Mardela Springs, Md.
 Mercey, Gail—4404 39th St., Washington 16, D. C.
 Miller, Jane Elizabeth—83 N. Pine St., Lewistown, Pa.
 Miller, Marjorie Ann—213 W. Commerce St., Bridgeton, N. J.
 Mitchell, Katherine Ann—39 Chestnut St., Cooperstown, N. Y.
 Moller, Jill Mary Alice—56 Fells Rd., Verona, N. J.
 Moreau, Barbara Lee—6003 Alta Ave., Baltimore 6, Md.
 Mulhan, Joanne Frances—1122 Gorsuch Ave., Baltimore 18, Md.
 Murray, Esther Jean—Route 1, Salisbury, Md.
 Myers, Jacqueline M.—3518 Ellamont Rd., Baltimore 15, Md.
 Nelms, Melba Lou—4404 Haddon Ave., Baltimore 7, Md.
 Newell, Mary Elizabeth—418 St. Dunstons Rd., Baltimore 12, Md.
 Nichols, Sandra Lou—932 Mulberry Ave., Hagerstown, Md.
 Nicklas, Elizabeth Ann—5701 Rusk Ave., Baltimore 15, Md.
 Nuttall, Bertha Joy—8200 Nolte Ave., Silver Spring, Md.
 Offutt, Anne Callender—4779 N. 33rd St., Arlington, Va.
 Orth, Laura Ann—22 Locust Dr., Cranford, N. J.
 Outerbridge, Josephine Ellen—Smith's Parish, Bermuda
 Overton, Ruth Bayard—Van Brunt Manor Rd., E., Setauket, N. Y.
 Palmer, Sydney G.—R. D. 1, Finksburg, Md.
 Palmer, Ann Louise—566 Linwood Ave., Ridgewood, N. J.
 Palmer, Rhea Alice—R.F.D. #2, Berlin, Md.
 Parrish, Carol Joanne—7621 Bellona Ave., Ruxton 4, Md.
 Parker, Elizabeth Mae—133 Slade Ave., Pikeville 8, Md.
 Parsons, Beverly Ann—Washington St., Berlin, Md.
 Pate, Peggy Ann—4605 Harvard Rd., College Park, Md.
 Patterson, Barbara Jean—6224 30th St., N.W., Washington 15, D. C.
 Patterson, Patricia Jeannette—R.F.D. #1, Finksburg, Md.
 Payne, Claudia Ann—1026 Girard St., N.E., Washington 17, D. C.
 Payne, Evelyn Kay—2511 Payers Mill Rd., Silver Spring, Md.
 Perkins, Janet Elizabeth—2222 Westridge Rd., Timonium, Md.
 Petersen, Carol Lee—64 Burkshire Rd., Towson 4, Md.
 Phelps, Sherry Ellen—11 N. Tremont Rd., Baltimore 29, Md.

Congratulations Class of '57

We invite you to make use of the facilities offered by this store, whether it be to shop with us, to meet your friends at Murphy's, or to seek employment with our Company, in the event that you decide upon a retail career.

G. C. MURPHY COMPANY
Westminster's Leading Store

Compliments of

THE AVENUE BARBER SHOP

85 Pennsylvania Avenue

Westminster, Md.

Close to the Campus

The Choice of the Students



And he has time for school, too?

GRIGG OPTICIANS

43 West Main Street

Westminster, Md.

Tilden 8-6556

*Fitters and Designers of
 Modern Spectacles*

**Consult us about all of your
 Optical problems.**

Piram, Vicki Helen—4322 Wright Ave., Fort Meade, Md.
 Pitts, Mary-West—Hurluck, Md.
 Polk, Quincy Ashburn—217 Walnut St., Pocomoke, Md.
 Pott, Marjorie Ellen—100 Larned Rd., Summit, N. J.
 Pott, Virginia—100 Larned Rd., Summit, N. J.
 Powell, Gertrude (Mrs.)—144 Pennsylvania Ave., Westminster, Md.
 Price, Jeannette Ellen—R. D. 2, Box 98, Easton, Md.
 Price, Sara Ellen—322, Md.
 Quintana, Marie—632 Tolna St., Baltimore 24, Md.
 Ream, Shirley Harlene—Route 1, Box 344, Oakland, Md.
 Reid, Betty Ann—3909 Palmira La., Silver Spring, Md.
 Reifsnnyder, Marsha Diane—R. D. 7, Westminster, Md.
 Rice, Susan Margaret—Route 1, Germantown, Md.
 Richards, Ruth Lackey—341 S. Broad St., Elizabeth, N. J.
 Richmond, Ellen Elaine—8634 Rock Oak Rd., Towson 4, Md.
 Richter, Patricia McWilliams—59 W. Green St., Westminster, Md.
 Ridinger, Ruth Naomi—R. D. 1, Taneytown, Md.
 Ritchie, Carolyn Alice—27 E. Main St., Lonaconing, Md.
 Roberts, Janice Boyd—114 Central Ave., N.W., Glen Burnie, Md.
 Roberts, Mary Ethel—12 Pennsylvania Ave., Westminster, Md.
 Robertson, Wilma Ann—221 S. Washington St., Rockville, Md.
 Robinson, Joan Marie—518 Coral Ave., Bridgeton, N. J.
 Roeder, Ann Gertrude—302 Newburg Ave., Catonsville 28, Md.
 Roeder, Jane Elizabeth—302 Newburg Ave., Catonsville 28, Md.
 Runkles, Ruth Ann—Route 1, Mount Airy, Md.
 Sapp, Jacqueline Owens—21 Church Rd., Ellicott City, Md.
 Scarborough, Eloise Ann—Box 200, West Cossackie, N. Y.
 Schade, Karin Melita Josefa—112 Clearview Rd., Hanover, Pa.
 Schaefer, Joan Mary—4929 Liberty Heights Ave., Baltimore 7, Md.
 Schaefer, Patricia Ann—15 N. Arlington Ave., Baltimore 29, Md.
 Scheder, Marian Theresa—113 Enfield Rd., Baltimore 12, Md.
 Schillaci, Beverly Rose—4A Northrip Rd., Baltimore 22, Md.

Schomer, Susan Beth—350 South Pkwy., Clifton, N. J.
 Schott, Beverly Sue—8407 Allison La., Baltimore 6, Md.
 Scott, Virginia Lee—3401 Oakfield Ave., Baltimore 7, Md.
 Sebourne, Julia Ann—31 E. Green St., Westminster, Md.
 Sellman, Juanita Faye—42 Bond St., Westminster, Md.
 Sewell, Rose Catherine—8212 Belona Ave., Ridewood 4, Md.
 Shears, Marianne—900 Milford Mill Rd., Pikesville 8, Md.
 Slick, Nancy Carter—5106 Wetheredsville Rd., Baltimore 7, Md.
 Simon, Margaret Ann—4303 Thornapple St., Chevy Chase 15, Md.
 Skinner, Lynda Lee—628 Yarmouth Rd., Towson 4, Md.
 Small, Patricia Ann—234 W. Seventh St., Waynesboro, Pa.
 Smith, Lyndell Bond—Box 372B, Bond Mill Rd., Laurel, Md.
 Smith, Mary Joanne—Sudlersville, Md.
 Smyth, Patricia Ann—500 Morgan Ave., Palmyra, N. J.
 Snider, Dorothy Ann—4203 72 Ave., Landover Hills, Md.
 Snyder, Roberta Ellen—5003 Springlake Way, Baltimore 12, Md.
 Sneake, Beatrice Lee—1201 E. Raymond Ave., Indian Head, Md.
 Steinacher, Toni—Box 480, Route 14, Carroll Island Rd., Baltimore 20, Md.
 Stevens, Harriet Elaine—4702 Kernwood Ave., Baltimore 12, Md.
 Sullivan, June Larue—Route 4, Westminster, Md.
 Summers, Eleanor Forrest—421 N. Main St., Boonsboro, Md.
 Sutherland, Janet Louise—R. D. 3, Box 15, Bel Air, Md.
 Taylor, Eleanor Faye—523 Valley View Rd., Towson 4, Md.
 Thompson, Sara Anne—518 Wilton Rd., Towson 4, Md.
 Thorn, Nancy Jane—504 Yarmouth Rd., Towson 4, Md.
 Thorney, Mary Jane—104 Third Ave., Baltimore 27, Md.
 Todd, Alice Jane—Liberty Heights, Federalsburg, Md.
 Tomlinson, Mary Bartram—51 Union St., Medford, N. J.
 Trabucco, Joanne Marie—5303 Varnum St., Bladensburg, Md.
 Trace, Lorena Lee—201 N. Church St., Waynesboro, Pa.
 Traver, Virginia Josephine—11 W. Potomac St., Williamsport, Md.

What I want is a Coke



"Coke" is a registered trade-mark.
 BOTTLED UNDER AUTHORITY OF THE COCA-COLA COMPANY BY

WESTMINSTER COCA-COLA BOTTLING CO., INC.

COMPLIMENTS OF

WM. F. MYERS' SONS,
 INCORPORATED

Meat and Meat Products

Only the Best Quality MEATS

MEAT PACKERS SINCE 1897

WESTMINSTER, MD.

TILDEN 8-8710

★
 the **MAY** company

★

Trevett, Emily Peabody—30 Northwood Ave., S.E., Atlanta 9, Ga.
 Twinning, Helen Sarah—Glen Arm, Md.
 Tyler, Anita Jeanette—Ewell, Md.
 Updike, Linda Patricia—309 Spier Ave., Allenhurst, N. J.
 Uppercro, Mary Esther—819 N. Ivy St., Arlington 1, Va.
 Van Dyke, Margaret Louise—Second St., Denton, Md.
 Vonderheide, Ethel Gertrude—2830 Rosalie Ave., Baltimore 14, Md.
 Von Elff, Priscilla May—Route 2, Union Bridge, Md.
 Voshell, Frances Anne—Route 2, Box 213, Easton, Md.
 Walsh, Winifred Roberta—62 Webster St., Westminster, Md.
 Warren, Betty Sue—73 Monterey Ave., Odenton, Md.
 Warfield, Natalie Jo—1520 Red Oak Dr., Silver Spring, Md.
 Weber, Mary Ellen—3604 Pliers Mill Rd., Kensington, Md.
 Weekley, Karen Moore—Terrill Rd., Fanwood, N. J.
 Weer, Ruth Holmes—820 Roberts Ave., Drexel Hill, Pa.
 Weiss, Marian Beverly—1636 Ingram Rd., Baltimore 12, Md.
 Welk, Patricia Ann—Route 7, Westminster, Md.
 Werner, Patricia Ann—3449 Falls Rd., Baltimore 11, Md.
 Westerfield, Carol Marie—320 Marlboro Rd., Englewood, N. J.
 Wheatley, Sharon Phyllis—419 N. Robinson St., Baltimore 24, Md.

Whitfield, Margaret Denny—11 Uniontown Rd., Westminster, Md.
 Whitfield, Mary Carolyn—Woodley Rd., R.F.D. #1, Ellicott City, Md.
 Whittington, Barbara Rankin—3 Chancery Square, Baltimore 18, Md.
 Whitmore, Harriet Rogene—123 Tulip St., Summit, N. J.
 Whorton, Margaret Evelyn—25 Glenside Ave., Hagerstown, Md.
 Willis, Barbara—123 W. Pitman St., Penns Grove, N. J.
 Willis, Florie—123 W. Pitman St., Penns Grove, N. J.
 Willis, Nancy Virginia—3816 Blackthorn St., Chevy Chase, Md.
 Williams, Lorraine Ann—Rock Hall, Md.
 Williams, Martha Lee—231 Ridgeway Rd., Catonsville 28, Md.
 Wilson, Ruth Ann—Conowingo, Md.
 Winters, Beverly Lou—8th St., Oakland, Md.
 Wisnom, Margaret Mary—Harford Rd., Hydes, Md.
 Wood, Joan Ellen—4 Hillside Rd., Baltimore 10, Md.
 Woodward, Marjorie Ann—1711 Lakeside Ave., Baltimore 18, Md.
 Wolfe, Marjorie Irene—17 Duchamp Pl., Chatham, N. J.
 Zeller, Kathryn Elizabeth—246 Rutgers Pl., Nutley 10, N. J.
 Zepp, Barbara Ellen—23 Roessner Ave., Hagerstown, Md.

ROSTER OF MEN STUDENTS

Achenbach, William Durboraw—590 E. King St., Chambersburg, Pa.
 Albertson, Tom Louie—30 N. Athol Ave., Baltimore 29, Md.
 Allen, John Ream—5 Ward Ave., Westminster, Md.
 Amass, Arnold Leroy—1233 N. Ellwood Ave., Baltimore 13, Md.
 Anderson, Jack Horton—801 Buckingham Dr., Silver Spring, Md.
 Anderson, Powell Robins—4500 Massachusetts Ave., N.W., Washington 16, D. C.
 Annis, Edward Gardner—4614 19th St., N., Arlington 7, Va.

Apperson, Richard Lee—2823 4th St., N.E., Washington 2, D. C.
 Arbaugh, Eugene Arthur—205 S. Main St., Manchester, Md.
 Asay, Raymond George—39 W. Main St., Wrightstown, N. J.
 Askin, Stephen David—6101 Biltmore Ave., Baltimore 15, Md.
 Atkinson, Harold Stanford—102 S.E. Ave., Vineland, N.J.
 Atkinson, Ronald Bryce—102 S.E. Ave., Vineland, N. J.
 Bailey, David Lee—Reisterstown Rd., Box 10707, Reisterstown, Md.
 Bailey, Joel Ross—2905 Dunmore Rd., Dundalk 22, Md.

THOMAS, BENNETT & HUNTER, INC.

*General
Contractors*

READY-MIX CONCRETE

WESTMINSTER, MD.



Fugitive from the cameraman.

Baker, David Dickinson—808 N. Franklin St.,
Wilmington, Del.
Baker, Ernest Howard—Box 42, New Midway, Md.
Balcom, David Alexander—108 Wimert Ave.,
Westminster, Md.
Bare, Samuel Luther, III—301 Shaeffer Ave.,
Westminster, Md.
Bartlett, Walter Raymond—203 Shaeffer Ave.,
Westminster, Md.
Bateman, Cleveland Worthington—R.F.D. #1,
Finksburg, Md.
Baughman, Rowland Groves—3121 N. Calvert St.,
Baltimore 18, Md.
Becker, George James—121 Foster Ave., Upper Darby, Pa.
Beckerman, Donald Edward—4219 Ventnor Ave.,
Atlantic City, N. J.
Beckett, Thomas Alfred—7708 Old Harford Rd.,
Baltimore 14, Md.
Bender, Joseph Francis—Box 5, Grantsville, Md.
Bernard, Francis Teny—Box 33, R.R. #1, Indian Head, Md.
Biehl, William—1511 N. Luzerne Ave., Baltimore 13, Md.
Bloodworth, Walter Alan—Champ, Md.
Bloomer, William John—213 E. Eugene Ave., Munhall, Pa.
Bohn, Neil Franklyn—19 W. Broadway, Union Bridge, Md.
Borden, Robert Carter—Front St., Crosswicks, N. J.
Bosley, Donald Lee—Bond Ave., Reisterstown, Md.
Bowen, John Edward—414 Talbott Ave., Laurel, Md.
Bowen, Orval Lee—Prince Frederick, Md.
Boyd, Beauford Abraham—103 Sullivan Rd., Westminster, Md.
Braun, Thomas Howard—205 Sullivan Rd., Westminster, Md.
Brawley, Richard Brightwell—Box 342, Pikeville 8, Md.
Brill, Michael Mayer—5504 Wesley Ave., Baltimore 7, Md.
Brodsky, Paul Lawrence—3511 Fairview Ave.,
Baltimore 16, Md.
Bullock, Benjamin Lambert—R.F.D. #2, Conowingo, Md.
Buterbaugh, Richard Samuel—12 Swan St., Aberdeen, Md.
Butler, Robert William—530 Pearl St., Frederick, Md.
Butts, Roger Paul—707 Carysbrook Rd., Pikeville 8, Md.
Chase, Lawrence Shawn—321 Prospect Ave.,
Little Silver, N. J.

Cain, Larry Richard—18 Propeller Dr., Baltimore 20, Md.
Callender, Stephen Lloyd—130 Franklin Ave.,
Pearl River, N. Y.
Chang, Kenneth Kong Sub—Kwang Hwa Moon, Box 24,
Seoul, Korea
Christian, Robert Stone—Front St., Crosswicks, N. J.
Clark, David Harrison—412 Forest La., Salisbury, Md.
Cock, Charles Monroe—103 E. Main St., Westminster, Md.
Cole, James Roger—1753 Verbena St., N.W.,
Washington 13, D. C.
Cole, Robert Haskup—W. Main St., Middletown, Md.
Combs, Frank Dorsey—Jefferson St., Leonardtown, Md.
Converso, Michael Francis, Jr.—2912 Woodland Ave.,
Baltimore 15, Md.
Cook, Samuel Longstreth—McDonough, Md.
Coolahan, John Carroll—203 Sullivan Rd., Westminster, Md.
Crawford, Raymond Ira, Jr.—1290 Windy Gate Rd.,
Towson 4, Md.
Crockett, Richard Wayne—7117 Campfield Rd.,
Baltimore 7, Md.
Crowley, James Richard—165 Peyton Rd., York, Pa.
Curlander, James Martin—235 Ribbon St., Franklin Sq.,
Long Island, N. Y.
D'Angelo, Donald Vincent—3364 Wilkens Ave.,
Baltimore 29, Md.
Daniel, Linwood E.—Boyce, Va.
Davidson, Richard Dennis—Taney Dr., Taneytown, Md.
Davies, Thomas Edward, Jr.—3530 Milford Mill Rd.,
Baltimore 7, Md.
Davis, Norman Winfred—205 Marie Ave., Cape Arthur,
Severna Park, Md.
Dawkins, Albert Thompson—533 S. Washington St.,
Easton, Md.
Day, Kenneth Carlyle—Catlett, Va.
Deffinbaugh, Howard Davey—2709 Pelham Ave.,
Baltimore 13, Md.
Dennis, Stanley Edwin—#1, Berlin, Md.
Dewey, William Donald—1201 S. Forest Dr., Arlington, Va.
Dickover, Robert H.—801 Morris Ave., Lutherville, Md.
Dodson, Stewart Monroe—30 River Beach Dr.,
Ormond Beach, Fla.

COMPLIMENTS OF

Bohn Pontiac Sales and Service

192 Penna. Ave. Westminster, Md.

Compliments of

Neudecher & Sharrer

119 Pennsylvania Avenue,
Westminster, Md.



And they have other talents, too.

Compliments of

Stewart and Co.

One of Baltimore's Finer
Department Stores

Downtown York Road

Dorweis, Stewart Neave—2806 Bauernwood Ave., Baltimore 14, Md.
 Douglas, George Leonard—R.F.D. #2, Westminster, Md.
 Dowler, Lawrence Earl—167 Meisner Ave., Staten Island 6, N. Y.
 Downes, David Denny—8902 Liberty Rd., Randallstown, Md.
 Dworkin, Allan Morton—4109 Newbern Ave., Baltimore 15, Md.
 Earhart, Quentin Levin—26 Gist Rd., Westminster, Md.
 Economos, James Peter—345 Shore Rd., Lindenhurst, N. Y.
 Edington, David Hamilton—1709 Lang Pl., N.E., Washington 2, D. C.
 Einwachter, Robert John—268 Wimert Ave., Westminster, Md.
 Elate, Edward George, Jr.—2018 Burnwood Rd., Baltimore 14, Md.
 Ensor, Paul Gittings—1925 York Rd., Timonium, Md.
 Entwisle, Theodore Stanley, Jr.—Box 429, Edgewater, Md.
 Euler, George Brooks, Jr.—413 Grove Pl., Narberth, Pa.
 Farrow, Theodore L.—105 Sullivan St., Westminster, Md.
 Feaser, Everett Arlen—146 Lumber St., Littlestown, Pa.
 Fellows, Allen MacDonough—214 Westminster Ave., Merchantville, N. J.
 Finley, Albert Earle—7810 Maple Ave., Ruxton 4, Md.
 Fisher, Samuel Louis—307 W. Second St., Frederick, Md.
 Fortman, Ralph Owen—Sykesville, Md.
 Fossett, Clarence Louis, Jr.—8720 Harford Rd., Baltimore 14, Md.
 Fothergill, Robert Nevins—Route 1, Walkersville, Md.
 Francis, Jay Walter—4 Dartmouth Rd., Wilmington 8, Del.
 Friedman, Michael—1543 52nd St., Brooklyn, N. Y.
 Fringer, George Nicholas—19 Chase St., Westminster, Md.
 Fringer, John Wesley, Jr.—Davis Apt. #4, Westminster, Md.
 Futaib, Abdulaziz Abdulmajid—Yemen Legation, Washington 11, D. C.
 Gamber, David Karl—R.F.D. #3, Sykesville, Md.
 Gardiner, Dickinson Emerson—R.F.D., Westville Rd., Westville, N. J.

Gendason, Howard Hess—3832 Park Heights Ave., Baltimore 15, Md.
 Giherson, Chester Harry—118 New Jersey Ave., Absecon, N. J.
 Gibson, James Russell—106 Brighton Dr., Trenton 9, N. J.
 Giddes, Kenneth Benward, Jr.—137 Grove St., North Plainfield, N. J.
 Gilmore, Allen Randall—428 S. Wickham Rd., Baltimore 29, Md.
 Glaeser, Ronald Irvin—114 W. 6th Ave., Baltimore 25, Md.
 Glorioso, Joseph, Jr.—6720 Bessemer Ave., Baltimore 24, Md.
 Goding, Wilfred Gene—Frederick Dr. 20, Woburn, Mass.
 Goettie, John George, Jr.—R.F.D. #2, Reisterstown, Md.
 Goldring, James Stephen—3134 Parkway Terrace Dr., Suitland, Md.
 Gosnell, Carlos Davis—Maryland Ave., Braddock Heights, Md.
 Graham, Richard Coleman—178 Pennsylvania Ave., Westminster, Md.
 Gray, George Hastings—51 S. Main St., Smithsburg, Md.
 Graybeal, Ronald Smith—Colora, Md.
 Graybeal, Ronald Smith—Colora, Md.
 Greenberg, Stanley Samuel—160 Mineral Spring Ave., Passaic, N. J.
 Groesser, Frank Owens—318 Murdock Rd., Baltimore 12, Md.
 Gross, Edward John—7123 Golden Ring Rd., Baltimore 21, Md.
 Grubb, Richard Rutledge Neal—Belvidere Ave., Centerville, Md.
 Gunderson, John Gilman—560 Sudbrook La., Pikesville, Md.
 Haas, Donald Daniel—618 S. Macon St., Baltimore 24, Md.
 Hale, James Donald—215 Overbrook Rd., Baltimore 12, Md.
 Hall, John Howard—104 Wimert Ave., Westminster, Md.
 Hall, Walter Lawrence—935 10th Ave., Prospect Park, Pa.
 Halpin, Ronald James—55 Tucker St., Lenox, Mass.
 Harman, William Ronald—607 W. 33rd St., Baltimore 11, Md.
 Harmon, Samuel Dennis, Jr.—4 Montrose Ave., Garrison, Md.
 Harper, David James—916 Smith St., Trenton 10, N. J.
 Harris, Robert Wallace—7209 Wayne Ave., Upper Darby, Pa.

THE HAUSWALD BAKERY

The Freshest Thing in Town

2816 EDMONDSON AVENUE

Baltimore 23, Md.

WILKENS 5-7200

Hastings, Richard Staunton—1610 Roundhill Rd., Baltimore 18, Md.
 Hawkins, Dorsey Oland—Holiday Hills, Brookeville, Md.
 Hayes, James Redington—264 Carl St., Buffalo, N. Y.
 Hemenway, Allen Ernest—8 Liberty St., Orleans, Vt.
 Hennings, James C.—Box 74, McLean, Va.
 Hersh, Richard Ivan—R. D. 1, Manchester, Md.
 Hess, Richard Clyde—245 S. Main St., Mercersburg, Pa.
 Hester, Donald Joseph—80 Lefferts Rd., Garden City, N. Y.
 Higgins, William Edward—303 Shaeffer Ave., Westminster, Md.
 Hoff, Jack Foster—2 N. Church St., Westminster, Md.
 Holbruner, William Bruce, Jr.—117 E. Moler Ave., Martinsburg, W. Va.
 Holter, Wayne Vernon—416 Columbus Ave., Frederick, Md.
 Hort, John Henry—Quarters #75, Fort Bragg, N. C.
 Howell, Stanley Fletcher—Galesville, Md.
 Hughes, Paul Wheat—5510 Belleville Ave., Baltimore 7, Md.
 Hughes, Saul Jonathon—R. D. 3, Westminster, Md.
 Humbert, Richard Allen—34 Pennsylvania Ave., Westminster, Md.
 Hunt, Charles Edward—20 Cedar Ave., Towson 4, Md.
 Hurbrink, Harry Gordon, Jr.—7 York Rd., Towson 4, Md.
 Hyatt, Lawrence Edward—205 Shaeffer Ave., Westminster, Md.
 Jenkins, Gene Edgar—Box 111, Union Bridge, Md.
 Joeres, Manfred Klaus—1320 Howard Rd., Harundale, Glen Burnie, Md.
 Johnson, John Robert—14 Church La., Pikesville 8, Md.
 Johnson, LaVerne—501 Lansdale Ave., Lansdale, Pa.
 Johnston, Lewis Maitland—78 Dunkirk Rd., Baltimore 12, Md.
 Jones, Allen Donald—North Main St., Greensboro, Md.
 Joy, John Benedict, Jr.—R. D. 1, Union Bridge, Md.
 Jurf, Amin Nail—Salameh, Syria
 Karrer, John Claude—7369 Rugby St., Philadelphia, Pa.
 Kauffman, John William, III—96 Pennsylvania Ave., Westminster, Md.

Kaylor, Clarence Albert—434 First St., Butler, Pa.
 Keighton, Charles Earl—311 Cedar La., Swarthmore, Pa.
 Kennedy, Roy Webb—362 Arlington Village, Arlington, Va.
 Kinter, Kenneth Theodore—Church St., Crosswicks, N. J.
 Kirkman, George Clark—9 Brooks Ave., Gaithersburg, Md.
 Klenke, Edmund Theodore, Jr.—93 Round Hill Rd., Kensington, Conn.
 Kline, Richard Franklin, Jr.—Prospect Hill, Frederick, Md.
 Kline, Robert Allen, Jr.—Box 565, Frederick, Md.
 Kohl, Delbert Eugene—Wingate, Md.
 Krantz, George Eugene—9 E. Second St., Frederick, Md.
 Lambert, Harry Marshall—New Windsor, Md.
 Lambert, Thurman Paschal—R.F.D. #3, Ellicott City, Md.
 Lankford, Carson Ward—Box 418, Pocomoke, Md.
 Lavin, Harlan Walker—930 E. Haines St., Philadelphia 38, Pa.
 Leather, Gerald Roger—R. D. 2, Smithsburg, Md.
 Lee, Bruce Lynwood—8116 Flower Ave., Takoma Park, Md.
 Leinart, Richard Allen—R. D. 1, Manchester, Md.
 Lennon, Howard George—161 Lincoln Rd., Westminster, Md.
 Levin, Howard David—204 Wimer Ave., Westminster, Md.
 Lewis, James Irvin—3918 Yolande Rd., Baltimore 18, Md.
 Lewis, Thomas Davis—5624 Greenhill Ave., Baltimore 6, Md.
 Lightner, James Edward—911 Motter Pl., Frederick, Md.
 Lincoln, Richard Alvin—R.F.D., Honeoye Falls, N. Y.
 Litto, Ronald—1521 Helleman St., Philadelphia 49, Pa.
 Llewellyn, Thomas Landis—1218 Havenwood Rd., Baltimore 18, Md.
 Lochbaum, Charles Alfred—25 N. Mulberry St., Hagerstown, Md.
 Long, John McClintock—716 Ocean Rd., Spring Lake Heights, N. J.
 Long, Robert Earl—Carrollton, Md.
 Lotz, Donald Horan—733 Edgewood St., Baltimore 29, Md.
 Lowe, Don Bruce—822 N. Port St., Baltimore 5, Md.
 Lukemire, Nelson Edward, Jr.—311 Blacksmith Rd., W., Levittown, N. Y.

INSURANCE AND REAL ESTATE

PERCY M. BURKE AGENCY

231 E. Main St. Westminster, Md.

Phone: Tilden 8-6620

"DEPENDABLE SERVICE"

Lexington 9-3613-14-15-16

Sea Food

MAJOR PRODUCE CO.

WHOLESALE JOBBERS IN

Fruits — Vegetables

REPACKED TOMATOES

Free Deliveries

20-22 Market Place

Baltimore, Md.

FACE THE FUTURE WITH
CONFIDENCE

BY OPENING A SAVINGS ACCOUNT
NOW!

Ask about our

Gift Certificate

WESTMINSTER TRUST CO.

Main Office: 71 E. Main Street

Branch Office: Union Mills, Maryland

Member Federal Deposit Insurance Corporation

McCarthy, Robert Porter—5 Irving Pl., Pikesville 8, Md.
 McCauley, Kenneth Dale—Greenspring Ave., Owings Mills, Md.
 McClay, Harold Robinson, Jr.—Hollywood, Md.
 McCormick, Robert Alexander—4316 Claggett Rd., Hyattsville, Md.
 McCulloh, Ralph Emory—1741 Abbottston St., Baltimore 18, Md.
 McLaughlin, Raymond Joseph—38 Riverside Ave., Florham Park, N. J.
 McMahan, James Vaughan, Jr.—426 S. Main St., Bel Air, Md.
 McQuay, Robert Noel—410 Evesham Ave., Baltimore 12, Md.
 McWilliams, LeRoy Donald—Colton's Point, Md.
 Machen, William Lee—4107 Hamilton St., Hyattsville, Md.
 Malone, Harold Woodrow—207 Elder St., Cumberland, Md.
 Manning, James Davis—6738 Bessemer Ave., Baltimore 22, Md.
 Marsh, John Rankin—57 Westmoreland St., Westminster, Md.
 Martin, Darryl Conrad—Maugansville, Md.
 Martin, Luther Howard, Jr.—2520 N. 23rd Rd., Arlington 7, Va.
 Martin, William James—1326 King St., Wilmington 1, Del.
 Martinell, Ralph Michael—102 Sullivan Rd., Westminster, Md.
 Mattias, Edwin Thomas—West Dresher Rd., Dresher, Pa.
 May, James Everett—Route 1, Finksburg, Md.
 Mayer, Frank Lynn—256 E. Main St., Westminster, Md.
 Melby, Larry Allen—2195 Westchester Ave., Catonsville 28, Md.
 Meredith, David Wilfred—115 Vue de L'Eau St., Cambridge, Md.
 Meyer, Ralph Leroy—Snyder Ave., Fullerton, Md.
 Meyers, Marc Julian—624 S. Fremont Ave., Baltimore 30, Md.
 Mesick, Thomas Levi—Denton, Md.
 Michaels, Gene Lamar—12 Whyte St., Union Bridge, Md.
 Miles, Daniel Ellsworth—Sparks, Md.
 Miller, Albert Dmonico—517 Chestnut Hill Ave., Baltimore 18, Md.
 Miller, Edwin Bruce, II—4601 Branch Ave., Washington 23, D. C.
 Miller, Gerard Sheldon—305 Shaeffer Ave., Westminster, Md.
 Miller, Lewis Thomas, III—5894 Sargent Rd., Hyattsville, Md.
 Miller, Stanley Lawrence—5209 Ethelbert Ave., Baltimore 15, Md.
 Mioen, Eugene Charles—213 Shaeffer Ave., Westminster, Md.
 Morgan, William Edwards—104 E. Williams St., Salisbury, Md.
 Mort, Robert Maynard—Route 1, New Windsor, Md.
 Moss, Robert Marshall—3513 Dennlyn Rd., Baltimore 15, Md.
 Mowbray, Calvin Wray, Jr.—109 Talbot Ave., Cambridge, Md.
 Muhlenfeld, William Frederick—906 Walnut Ave., Baltimore 29, Md.
 Mund, Allan Winfield—1005 Leeds Ave., Baltimore 29, Md.
 Musselman, Lloyd Keith—4413 Old Frederick Rd., Baltimore 29, Md.
 Myer, Duane Edwin—2500 Leesburg Pike, Falls Church, Va.
 Myers, Charles Robert, III—8509 Water Oak Rd., Towson 4, Md.
 Neil, Theodore George—555 Lake Ave., Lancaster, N. Y.
 Nickoles, Kenneth Wayne—239 Washington Rd., Westminster, Md.
 Otto, Robert Louis—4 W. Elm Ave., Baltimore 6, Md.
 Pang, Wesley Kyung-Ho—1658 E. Cold Spring Ln., Catonsville 18, Md.
 Passerello, Robert Joseph—181 N. 9th Ave., Manville, N. J.
 Paul, Coleman Isadore—676 N. 39th St., Philadelphia 4, Pa.
 Peck, Robert Francis—10 New St., Danbury, Conn.
 Peitzman, Harris Simeon—722 Edgewood Ave., Trenton 8, N. J.
 Phillips, Craig—292 Shaeffer Ave., Westminster, Md.

Compliments of

Burall & Snyder

100 Per Cent **Esso** Products

Ebert's Ice Cream

Tilden 8-7667 WESTMINSTER, MD.

Reo Motor Trucks
 FWD Trucks and Fire Engines
 Highway Trailers

**FEDERAL BALTIMORE
 TRUCK COMPANY
 Inc.**

2801 Sisson Street

BALTIMORE 11, MARYLAND

BEltmont 5-9464-65

SCHOTTIE'S STEAK HOUSE

Love Me Tender!

Mr. & Mrs. Schott

LITTLESTOWN, PENNSYLVANIA

Compliments of

Prosperity Cleaners

Phone 688 - Dial Tilden 8-9366

Hersh Avenue, Westminster

Phillips, Jesse Neil—3654 Clipper Rd., Baltimore 11, Md.
 Phillips, Samuel Scott—31½ W. Main St., Westminster, Md.
 Piavis, Robert Walter—104 Newport St., Glen Lyon, Pa.
 Pipes, Buddy Rogers—Sykesville, Md.
 Plasket, Richard Lawrence—38 Pancoast Blvd.,
 Riverside, N. J.
 Plugge, John Oliver—35 Oxford St., Chevy Chase 15, Md.
 Pugh, Charles William—362 Elrino St., Baltimore 24, Md.
 Radcliffe, Robert Charles—1721 Kurtz Ave., Lutherville, Md.
 Ramirez, Ernesto Castro—Taguegarao Cagayan, Philippines
 Rauch, Frederick Caldwell—103 Shaeffer Ave.,
 Westminster, Md.
 Rawlins, James David, Jr.—Box 17, R.F.D. #3, Seaford, Del.
 Read, Richard Powl—21 Dogwood Dr., Baltimore 20, Md.
 Reed, Samuel Wheeler—1110 Shallcross Ave.,
 Wilmington 6, Del.
 Regan, Riley Wade—3 Glider Dr., Baltimore 20, Md.
 Reifsnider, David Morris—Route 1, Keymar, Md.
 Renaldi, Joseph Thomas—R. D. 2, Littlestown, Pa.
 Reter, James Ellsworth—4 Butler Rd., Glyndon, Md.
 Reynolds, Gerald Dale—Old Liberty Rd., Sykesville, Md.
 Richards, David Lawrence—104 Shaeffer Ave.,
 Westminster, Md.
 Riggins, Thomas Edward—1602 Jackson St., Baltimore 30, Md.
 Ritter, John Lester—1905 Overbrook Rd., Baltimore 12, Md.
 Robey, Frank Cover, Jr.—1319 Weldon Ave.,
 Baltimore 11, Md.
 Robson, C. Lewis—New Windsor, Md.
 Roser, Marlin Baker—Route 1, New Windsor, Md.
 Ryon, Roderick Naylor—Waldorf, Md.
 Schorreck, Henry Forbush—5507 Pilgrim Rd.,
 Baltimore 14, Md.
 Sanders, William Francis—59 Oak St., Oakland, Md.
 Sandosky, Robert Frances—Central Ave., Sykesville, Md.

Sarbanes, Anthony Spyros—Ocean City Rd., Route 4,
 Salisbury, Md.
 Savarese, Michael Anthony—202 N. Rose St.,
 Baltimore 24, Md.
 Schelm, Roger Leonard—R.F.D. #4, Westminster, Md.
 Scheuren, Clarence William, Jr.—325 Main St.,
 Collegeville, Pa.
 Schwartz, Warren Irving—3320 Burleigh Ave.,
 Baltimore 15, Md.
 Scott, John Benson, Jr.—4404 Stanford St.,
 Chevy Chase 15, Md.
 Settler, Raymond Anthony—Box 116, Sykesville, Md.
 Selby, Ross Junior—Maple St., Friendville, Md.
 Sell, Herbert John—12 W. King St., Littlestown, Pa.
 Shaw, Franklin Monroe—11 E. South St., Frederick, Md.
 Shenton, Richard Melvin—630 St. Dunstons Rd.,
 Baltimore 12, Md.
 Sheridan, John Russell Fortesque, III—4052 Edgewood Rd.,
 Baltimore 15, Md.
 Shilling, Joseph Leslie—207 Shaeffer Ave., Westminster, Md.
 Silex, Karl Heinrich—309 Main St., Reisterstown, Md.
 Simons, Austin Corbin—R. D. 7, Bridgeton, N. J.
 Sindy, Ronald Lee—Cresaptown, Md.
 Skalinski, Philip Joseph—1016 Argonne Dr., Baltimore, Md.
 Slade, George William, II—2405 Pickwick Rd.,
 Baltimore 7, Md.
 Smith, Charles Franklin—1101 E. Main St., Salisbury, Md.
 Smith, Douglas Ellsworth—25 Third St., Oakland, Md.
 Smith, Vaughn Evans—307 Rodgers St., Ridley Park, Pa.
 Spahr, William John—R. D. 1, St. Clairsville, Ohio
 Spicer, Clyde Allen, Jr.—17 Ridge Rd., Westminster, Md.
 Spinnato, Nicholas Charles—104 Sullivan Rd.,
 Westminster, Md.
 Stanfield, Robert Milton—4865 N. 18th St.,
 Philadelphia 41, Pa.
 Steckman, Ira Dowe—Germantown, Md.

ENJOY SNACKS AND DINNERS AT BAUGHER'S RESTAURANT



Stanley, Donald Lee—4507 Glenarm Ave., Baltimore 6, Md.
 Sterner, Albert David—R. D., Hanover, Pa.
 Stevens, Harold Ray—601 Maryland Ave., Elkton, Md.
 Stevens, Paul Bradley, Jr.—4702 Kernwood Ave., Baltimore 12, Md.
 Stewart, Sloan Giffin—100 S. Thurlow Ave., Margate, N. J.
 Stiffer, Melvin Richard—124 Pleasant Hill Rd., Owings Mills, Md.
 Stoeber, Fred John—198 Hillside Ave., Leonia, N. J.
 Stone, Richard Lee—Springfield State Hospital, Sykesville, Md.
 Stonesifer, Fred Russell—Route 1, Keymar, Md.
 Stout, Roger Wallis—255 E. Main St., Ramsey, N. J.
 Strauss, Ronald Jay—6801 Bay Pkwy., Brooklyn 4, N. Y.
 Street, Allen H.—3611 Washington Ave., Baltimore 7, Md.
 Street, Francis Gilbert—7207 Shadowlawn Ave., Baltimore 14, Md.
 Strout, Paul Thomas—406 Aspen St., N.W., Washington 12, D. C.
 Summers, George Dewees—R.F.D. #4, Westminster, Md.
 Talitt, Robert Edgar—320 Locust St., Cambridge, Md.
 Tankersley, Donald Edward—Box 115A, Dorsey Rd., Hanover, Md.
 Taylor, Bruce Samuel—4921 Whitman Ter., Pennsauken, N. J.
 Taylor, Harold James—318 Juniata St., Havre de Grace, Md.
 Taylor, Thomas Dean—333 E. Main St., Westminster, Md.
 Taylor, William Davis—R.F.D. #1, Middletown, Md.
 Thigpen, Edward Lester—404 S. Gilmer St., Baltimore 23, Md.
 Thomas, George Howard—Main St., Mt. Airy, Md.
 Thomas, James Edward—Route 1, Box 302, Clinton, Md.
 Thye, Frank Dobbins—211 Shaeffer Ave., Westminster, Md.
 Towson, Joshua Bird—3709 Rexmere Rd., Baltimore 18, Md.
 Trotter, George Seaton—R. D. 1, Westminster, Md.
 Truitt, David Parker—11 Helen St., Fanwood, N. J.
 Tushoph, Franklin Henry—Route 4, Ocean City, Rd., Salisbury, Md.
 Urquhart, John Andrew—Stevenson, Md.
 Urquhart, Robert Peter—Stevenson, Md.

Vagnoni, Remo James—Berryman's Ls., Reisterstown, Md.
 Vitek, Brantley Paul—327 E. 28th St., Baltimore 18, Md.
 Waghestein, John David—1607 Ballard St., Silver Spring, Md.
 Wagner, Arnold Eugene—121 N. Main St., Manchester, Md.
 Wab, Henry—2124 Park Ave., Baltimore 17, Md.
 Walker, Fred Winfield—215 Cabbel Dr., Manassas Park, Va.
 Wallace, Robert O'Kelley—935 Guilford Ave., Hagerstown, Md.
 Walsh, Francis Earl—Shiloh Rd., Hampstead, Md.
 Ward, Eldridge Mix—Tainter St., Peapack, N. J.
 Ward, Thomas Edward—R.F.D. #1, Marion Station, Md.
 Wardlow, William Charles—12 Sunshine Ct., Newport, R. I.
 Weagly, John Kirkwood—319 Fourth St., Laurel, Md.
 Welland, Ronald William—3 Dunmore Rd., Catonsville 28, Md.
 Weiner, Gordon Milson—2027 36th St., S.E., Washington 20, D. C.
 Weiss, Donald Harry—106 Wimert Ave., Westminster, Md.
 Wellings, George Britain—3003 Wells Rd., Baltimore 19, Md.
 Wheatley, Charles Henry, III—3815 Belle Ave., Baltimore 15, Md.
 Whelpley, George Joseph—2807 George Mason Dr., Arlington, Va.
 White, Carlton Edward—903 Vincent St., Salisbury, Md.
 Wilke, Josef William—1414 Edison Hwy., Baltimore 13, Md.
 Willen, Erich Henry—Route 4, Westminster, Md.
 Williams, David Roger—7th and West St., Laurel, Del.
 Williams, David Warren—166 Oaklee Village, Baltimore 29, Md.
 Williams, Justin Lee—Millersville, Md.
 Winer, Myron—4117 Fairview Ave., Baltimore 16, Md.
 Wolf, Thomas Lee—3236 Lyndale Ave., Baltimore 13, Md.
 Wolfe, Roger Edgar—R.F.D. #1, New Windsor, Md.
 Woody, Robert Burke—R. D. 1, Hanover, Pa.
 Wright, Raymond John—Libertytown, Md.
 Zauche, Donald Richard—102 Shaeffer Ave., Westminster, Md.
 Zimmerman, Howard Reese—17 West Manor, Seaford, Del.
 Zimmerman, Paul Alexander—New Market, Md.

CARROLL AND STATE THEATERS

*For the Finest
 in
 Motion Picture
 Entertainment*

WESTMINSTER, MD.



Ruskin once wrote:

"There is hardly anything in the world that some man cannot make a little worse and sell a little cheaper, and the people who consider price only are this man's lawful prey."

THE MARYLAND HOTEL SUPPLY CO., INC.

227 SOUTH HANOVER STREET

BALTIMORE 1, MD. LExington 9-7055



LET'S BE FRIENDS

Blue Ribbon Bread





Jump-roping . . . at her age!

Congratulations
to the
Graduates of 1957
HUTZLER'S



MENCHEY MUSIC SERVICE

430 CARLISLE ST. PHONE 7-2185

HANOVER, PA.

"MENCHEY MEANS MUSIC"

Eckard's Wallpaper & Paint Store

51 W. MAIN STREET

WESTMINSTER, MARYLAND

Distributors of Fine Wallpaper

Custom Venetian Blinds

Fraternity Jewelry by

BALFOUR

INSIGNIA	RINGS	STATIONERY
BRACELETS	GAVELS	PROGRAMS
KEY CHAINS	FAVORS	TROPHIES

406 W. Saratoga St. Baltimore 1, Md.

HERB BROWN, Manager

L. G. BALFOUR CO.

RAYMOND G. MERKLE

INCORPORATED

ENDURING MEMORIALS

Main Office
and Display

ROCKDALE

8112 Liberty Rd.

Baltimore 7, Md.

Branches

PARKVILLE

3700 Taylor Ave.

WOODLAWN

2133 Gwynn Oak Ave.



He really wasn't THAT ferocious.

When you buy, better try



★ Downtown
★ Belvedere

★ Edmondson
★ Eastpoint



Who says progress is always an improvement?

HAHN'S

OF WESTMINSTER

Carroll County Premium Quality

MEAT PRODUCTS
SINCE 1919

A NAME YOU CAN TRUST

Phone: Tilden 8-4200

Westminster, Md.

For A Real Treat Eat

UTZ'S
Potato Chips

HANOVER, PENNSYLVANIA

Phone 3848

THE CROWLEY OIL
COMPANY, INC.

Gasolines, Motor Oil and Greases

Fuel Oil - Oil Burners

Burner Service

412 NORWAY STREET
YORK, PENNSYLVANIA

FLYING -A- PRODUCTS



Congratulations

To:

THE CLASS OF 1957

From:

THE CLASS OF 1957

Paid Advertisement

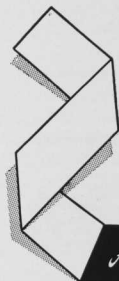

*M*any fine publications bear the HORN-SHAFFER imprint, year after year — the result of continuous satisfaction and half a century of tested experience.

Another Horn-Shaffer Yearbook

Fresh, up-to-the-minute ideas;
the best materials obtainable;
careful, skilled craftsmanship
and enthusiastic cooperation go
into each HORN-SHAFFER book.

We are proud to add this volume
to our many quality publications.

THE HORN-SHAFFER COMPANY
Baltimore 2, Md. • *Printers*

INDEX

Activities	75	International Relations Club	140
Administration	7	Intersorority Council	115
Aloha	112	Intramural Football	160
Alpha Gamma Tau	124	Iota Gamma Chi	118
Alpha Kappa Alpha	110	Junior Class	62
Argonauts	136	Junior Follies	96
Arts, The	87	Lutheran Student Association	108
Athletics	153	Majorettes	167
Badminton	169	Men's Glee Club	144
Band	143	Methodist Student Movement	106
Baptist Student Union	106	Organizations	103
Basketball	162	Patrons	173
Beta Beta Beta	137	Pep Club	168
Canterbury Club	107	Phi Alpha Mu	120
Carroll Club	108	Pi Alpha Alpha	130
Cheerleaders	167	Pom-Pom Girls	168
Christmas on the Hill	90	President's Message	6
Classics Club	141	Rifle Team	161
College Choir	142	ROTC	147
College Players	132	Seniors	17
Dedication	5	Sigma Sigma Tau	122
Delta Pi Alpha	126	Soccer	156
Delta Sigma Kappa	116	Sophomores	67
Faculty	8	Student Christian Association	105
Football	154	Student Government Association	104
French Club	139	Sunday Fellowship	107
Freshman Advisory Council	134	Thanksgiving Play	133
Freshman Class	71	Trumpeters	111
Future Teachers of America	135	Wesleyans	109
Gamma Beta Chi	128	Wesleyanettes	109
Gold Bug	113	Westminster Fellowship	110
Hockey	169	Who's Who	60
Homecoming Activities	78	Winter Scenes	94
Homecoming Court	76	Women's Athletic Association	166
Home Economics Club	138	Women's Glee Club	145
Interfraternity Council	114	Wrestling	163

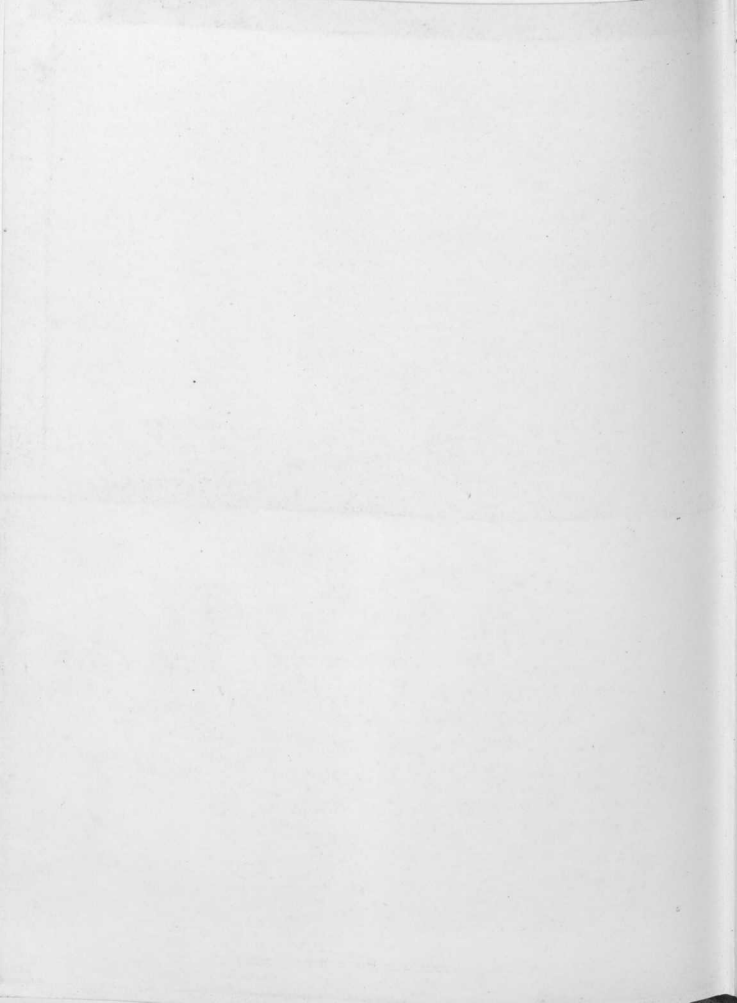

*This pocket is for the supplement
to the 1957 ALOHA.
Please insert here when received.*



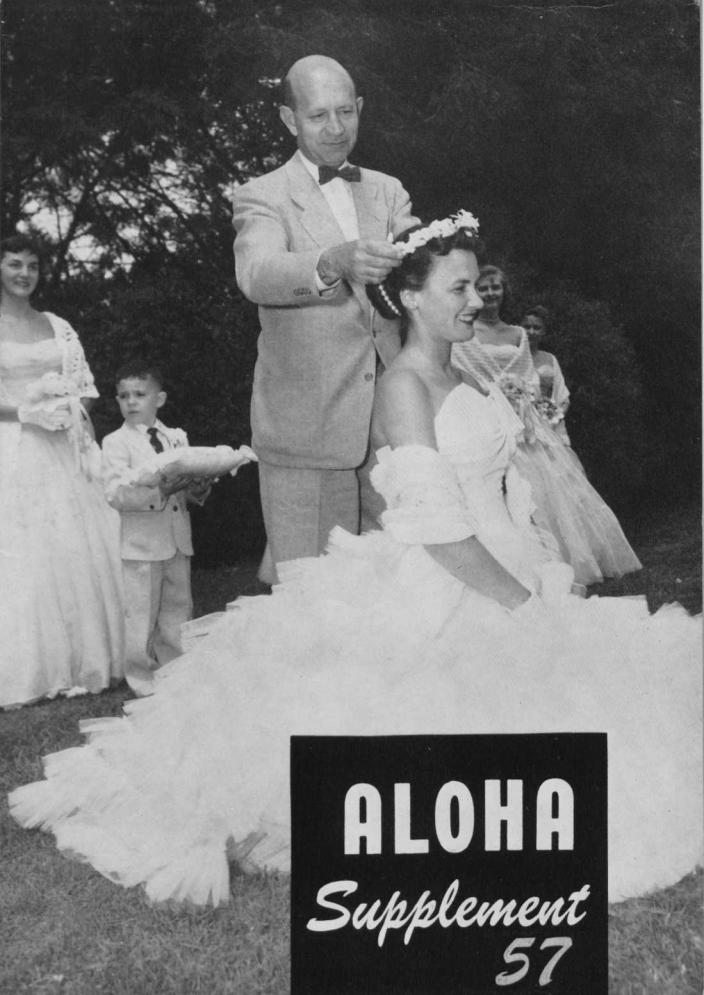

ALOHA
Supplement
57



Miss Dorothy Snider
May Queen

MAY DAY The 1957 Court

Freshman Attendants

Miss Trudy Forsythe, Miss Vicki Piram

Freshman Dutches

Sue Warren

Sophomore Attendants

Miss Jan Roberts, Miss Leanne Manning

Sophomore Dutches

Miss Patricia Schaeffer

Junior Attendants

Miss Lori Jones, Miss Nancy Lindsay

Junior Dutches

Miss Carol Burton

Senior Attendants

Miss Joan Durno, Miss Harriet Stevens

Senior Dutches

Miss Helen Boardman

Queen

Miss Dorothy Snider

and Her Court



MAY DAY AROUND THE WORLD

May 4, a clear, very cool day, sponsored the festivities for this year's May Day. Students were still talking about that rib-tickling Willie Mack and his slightly different Co-op. Enthusiastic sideliners watched the parade—seniors being particularly partial to the float pictured below, and everyone commented on the originality displayed in the parade.

The Queen was crowned, the crowd entertained. We heard the band whip off a few numbers faintly reminiscent of LeRoy Anderson, and we ate goodies at the newly initiated lawn buffet in Robinson garden, sponsored by the sororities. We worked hard, played hard, and had a wonderful time.





THE JUNIOR PLAYS

Jean looks a little concerned over *The Happy Journey* on which Thornton Wilder has taken the family.



Sssssss . . . Our hero knows that the villain, *He Ain't Done Right By Nell*.

A small child carried a large burden in Williams' *This Property Is Condemned*.



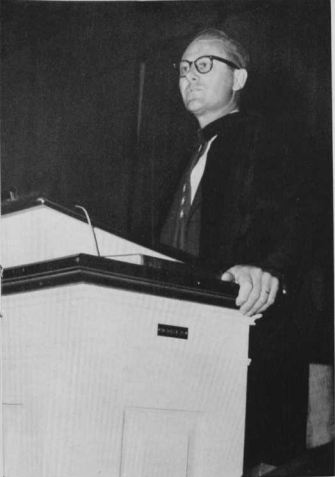

THE MYSTERY OF THE DISAPPEARING DAYS

It started with Investiture on April the 14th. Yes, we had our robes now, but there was LOTS of time left. Mr. Uhrig wouldn't be sending us those alumni notices—at least not for a while . . .

There was a gasp of pleasure from the senior section when Dr. Reuben S. Holthaus was presented as the speaker for the Investiture service. He was *our* choice, too!

Sam, representing the senior class, was invested with the academic cap and gown, symbolic of the near completion of our college careers.

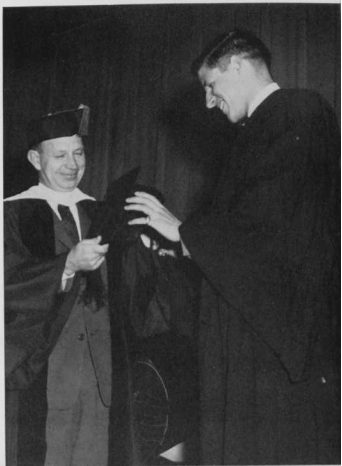



DELTA SIGMA KAPPA

*First row, left to right: P. Von Eiff, A. Crisp.
Second row: M. Chapman, E. Lallas, P. Richter,
S. Blair.*



PHI ALPHA MU

*Kneeling, left to right: J. Robinson, J. Roberts,
N. Warfield, J. Lambertson. Seated: N. Ful-
ghum, B. May, P. Doxon, B. Nicklas, H. Board-
man, P. Doub.*

SORORITY OFFICERS

Second Semester



IOTA GAMMA CHI

*First row, left to right: B. Lawrence, M. Whorton,
G. Armstrong. Second row: P. Patterson, M. Lewis,
A. Gettings, M. Pott.*



SIGMA SIGMA TAU

*First row, left to right: C. DeFlora, E. Galvin, M. Hull.
Second row: A. Jarrell, M. Scheder, M. E. Weber,
J. Luckabaugh, W. Walsh.*

FRATERNITY OFFICERS

Second Semester



ALPHA GAMMA TAU

Seated, left to right: B. Mulhenfeld, L. MacWilliams, T. Klenske. *Standing:* J. Fossett, M. Friedman.



DELTA PI ALPHA

Seated, left to right: M. Savarese, J. Kauffman, B. Vitek. *Standing:* J. McClay, A. Mund, T. Sarbanes, M. Joeres.



GAMMA BETA CHI

Seated, left to right: D. Harmon, E. Ramirez, C. Gosnell. *Standing:* D. Downes, D. Meredith, B. Martin, F. Robey.



PI ALPHA ALPHA

Seated, left to right: J. Glorioso, H. Gendason, E. Willen. *Standing:* F. Stonesifer, B. Biehl.



INTERSORORITY COUNCIL

First row, left to right: S. Blair, A. Gettings. Second row: P. Richter, M. Lewis, M. E. Weber, B. Nicklas. Third row: B. Lawrence, M. Hull, M. Scheder, N. Fulghum, P. Dixon, P. Von Eiff.

INTERFRATERNITY COUNCIL

Seated, left to right: H. Gendason, J. Kauffman. Standing: M. Savarese, E. Willen, L. MacWilliams, E. Ramirez.



INTRAMURAL BASKETBALL CHAMPIONSHIP TEAM

Kneeling, left to right: T. Sarbanes, R. Baughman, L. Hall. Standing: J. Hayes, D. Hersh.



Kneeling, left to right: E. Ward, D. Gardiner, D. Harmon, M. Savarese, J. Kauffman, A. Miller, H. Schorreck, D. Jones, J. Bailey. *Standing:* B. Harris, P. Zimmerman, S. Stewart, J. Coolahan, B. Cole, G. Michails, B. Lambert, C. Kirkman, Coach Charlie Havens.

BASEBALL

The baseball team had a five and eight win-loss record this year, including a double victory over arch rival, Johns Hopkins. Charlie Havens substituted as coach for Jim Boyer this season while he recuperated from a mild heart attack. Injuries hexed the team in that Pud Zimmerman, a pitching hopeful, was sidelined most of the season with a sore arm, and Ev. Feeser broke his foot.

John Kauffman, Joel Bailey, Buzzy Lambert, and Clark Kirkman were used as the starting pitchers. The hitting attack featured Denny Harmon, Hank Schorreck, Sloan Stewart, Buzzy Lambert, and Al Miller when he wasn't practice teaching.

The Team loses four key men this year: Miller, Savarese, Kauffman, and Harmon. But it is the hope that the improvement of several freshmen will equalize the imbalance.

SCHEDULE

	WMC	OPP.
U. of Maine.....	rain	
New Haven	rain	
Penn State	1	15
Gettysburg	4	9
Loyola	7	6
Mt. St. Mary's.....	8	10
	1	7
Ursinus	rain	
Syracuse	2	15
Rutgers (S. Jer.).....	21	3
Washington C.	3	17
Loyola	2	6
Hopkins	14	10
Catholic U.	6	10
American U.	7	5
Hopkins	9	5



Left to right: Prof. Frank B. Hurt, J. Gunderson, B. Passerello, W. Mowbray, S. Reed, B. Lee, B. Anderson, T. Kaylor.

TENNIS

After darkness halted their initial match at American University, with Western Maryland losing 4-3, the tennis team, coached by Prof. Frank Hurt, was victorious in fifteen consecutive matches to win the Northern division title of the Mason-Dixon conference. In the title match with Randolph-Macon, the Southern division champion, the Terrors bowed by a 6-3 score.

The team was undefeated in Middle Atlantic conference play, but because of final exams, they found it necessary to forfeit the title playoff.

Several factors should prove important in the future of the team. 1) Bob Anderson, a freshman, had an undefeated season. 2) Sam Reed is the only senior on this year's squad, leaving Capt. Wray Mowbray, Bob Passerello, and John Gunderson as strong points on next year's team. 3) Bruce Lee, a new-comer to the game, now has a year's experience behind him, and 4) New tennis courts have been constructed, and finishing layers will be added before next season.

SCHEDULE

	WMC	OPP.
American U.	3	4
Gettysburg	9	0
U. of Delaware	6	3
Mt. St. Mary's	8	1
Catholic U.	8	1
Loyola	5	4
Washington C.	9	0
Hopkins	8	1
Catholic U.	8	1
Loyola	7	2
Gettysburg	9	0
Hopkins	7	2
Dickinson	6	3
American U.	9	0
Towson	8	1
Towson	7	2
Randolph-Macon	3	M-D title 6



Left to right: R. Brawley, A. Mund, T. Klencke, A. Urquhart, D. Clark, P. Urquhart.

GOLF

The golf team, this year led by captain Ted Klencke, made some marked improvements over their season's record of last year. This was ostensibly shown in the accumulation of four wins and four losses. In the Mason-Dixon conference play, the team suffered only one defeat, that being to Johns Hopkins. In the Mason-Dixon Tournament a strong fourth was captured by Western Maryland.

Next year, the only member of this year's team not returning will be Ted Klencke, who played at the top position. Hopes are high that the experience gained by the returning men will lend itself to a winning season in the future.

TRACK

Coach Dick Harlow's track team compiled a six and one record this year and went

undefeated in Mason-Dixon conference meets. The big man for the team was its captain, John Hort, who accumulated over 130 points in the high and low hurdles, the 440, the 880, and the high jump. Chuck Smith, George Becker, and Bill Biehl were also consistently in the win column.

The team will miss Bob Butler, Chuck Smith, and Hal Atkinson, all graduating seniors, but many underclassmen made good use of the experience and should use it to advantage next spring.

Highlights of the season:

- ... the improvement of Karl Silex in the two mile
- ... Bob Butler pole vaulting against Loyola and placing third
- ... Spaar winning the discus toss against Loyola
- ... Kitty Bond being awarded her varsity track letter

Kneeling, left to right: V. Smith, G. Wellings, B. Spaar, J. Hort, C. Smith, D. Holbruner. Standing: V. Johnson, C. Myers, G. Becker, R. Crawford, J. Lewis, B. Biehl, L. Musselman.



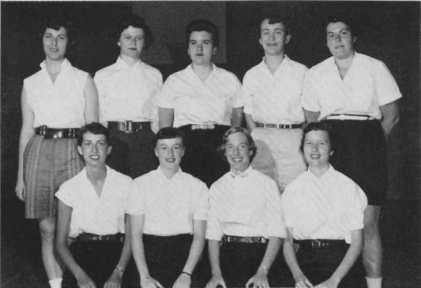

GIRLS' BASKETBALL TEAM

Kneeling, left to right: J. Sutherland, B. Hill, A. Clemmitt, C. Ensor. Standing: A. Voshell, J. Robinson, J. Luckabaugh, A. Gorman, M. E. Weber.

GIRLS' VOLLEYBALL TEAM

Kneeling, left to right: C. Ensor, E. Copes, B. Hill, N. Etzler, A. Clemmitt. Standing: J. Sutherland, A. Gorman, A. Campbell, M. E. Weber, A. Voshell, B. Reid, C. Pettersen.



Les Rogues Charmantes de A Louer Meuble by Hervilliez.



COMMENCEMENT PLAY

"Ah, love of woman, by whose power we
live,

Offend so often—but to see forgive!

Whence do you draw your grace but from
above?

Whence simply? Simply from maternal
love!

Yes, we are children, woman, in your arms;
Your heart is bread, you soothe our wild
alarms,

Like children give us the honey of your
breast.

In a cradle always your lover sinks to rest
Although he prostitutes our grovelling
flesh.

Mother if lover, mother if sister too.

Mother by pure essence, day long and
night through,

Mother if you laugh, or if with us you cry,

In the core of being, in fibre and in mesh,

Every woman carries, so God has willed on
high,

A baby in her bosom, sleeping eternally!"

G. MARTINEZ SIERRA
from
The Cradle Song



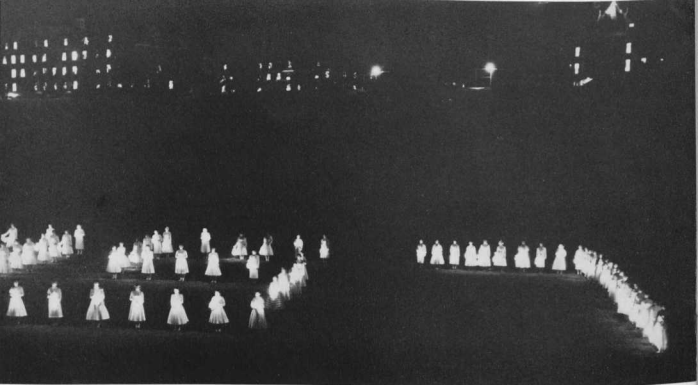

The "57" spelled out many things to the women of the senior class—fun, friends—farewells.



Members of the senior class graciously agree to pose for an Ipana ad.

But then came the sentimental days of lantern chain, rose cup, and the Trumpeters' task. Still we did have weeks left before graduation.

On May 8, we unsuccessfully tried to look like dignified alumni-to-be. After all, it was the President's reception. Later we thought (but not too hard) about studying for graduate records.

And at last—the end of book-learning (for many of us at least). Those who still possessed some semblance of sanity and strength, frolicked and soaked up sun at the Senior Picnic at Frocks.

Could we convince Dr. and Mrs. Ensor that we had acquired a few social graces over the past four years?



We were all thinking, "Why did it have to rain *this* morning?!"



AND THEN! *we knew what had happened to all those days. The mystery was unraveled. We looked back and saw that the days had been stolen by hard work for some, and fun for everyone. These days would soon be locked away in that compartment opened only when the class of '57 got together for*

some reminiscing, or when we begin feeling a little bit old. Then we'll reflect on the professors that growled at and guided us, on the courses we never thought we'd pass, and how things have changed since we were there. And we'll remember most THIS day, the day we got our diplomas and said good-bye.

In his address he challenged all of us to continue in the search for learning. But Dr. Warfield Monroe Firor, by his own example of a fine scholar and a sincere humanitarian, was more eloquent than any words he spoke.

Miss Joanne Parrish, proud possessor of a few awards.





THE CLASS OF 1957

Everyone received his own award that day—that long sought diploma.

SENIOR AWARDS

Alumni Citizenship Award

Carol Joanne Parrish
John William Kauffman III

American Association of University Women General Membership Award

Patricia McWilliams Richter

Adelaide Erichs Watson Prize For Excellence In Home Economics

Joan Evers Durno
Mildred Ann McDonald

Lynn Francis Gruber Medal For Proficiency In Extra-Curricular Activities

Samuel Wheeler Reed

John A. Alexander Athletic Medal

Robert William Butler

Mary Ward Lewis Prize For Best All Round College Woman

Carol Joanne Parrish

Bates Prize For Best All Round College Man

Walter Lawrence Hall