

**the
aloha**

1 9 5 4









1954 aloha

western maryland college • westminster, maryland



the
aloha

1954

published by
the seniors
at
western
maryland
college





DR. WILLIAM ALLAN MACDONALD
A.B., A.M., Ph.D.

Associate Professor of the History of Art

Dr. MacDonald . . . Connoisseur of fine peanut butter . . . Characterized by tweeds, suspenders, and perpetual grin . . . Unshakeably convinced that overcoats breed colds . . . "I wish somebody would go downtown and get a haircut for me. I'm too busy" . . .

"Who was the janitor of the temple at Karnak in 1082 B. C.?"

dedication

This is a picture of a successful teacher.

He understands the principles of modern education: he utilizes audio-visual materials, field trips, and pupil-teacher planning. He gives objective tests. He is an active participant in school and community affairs. He establishes worthwhile aims and objectives; he fosters democratic attitudes. He avoids the use of sarcasm. He is

trustworthy, loyal, cheerful, courteous, friendly, helpful, obedient, kind, thrifty, brave, clean, and reverent.

His teaching, however, transcends these superficial standards for evaluation: this man knows what he's talking about. He belongs to a class of Vanishing Americans—the teachers who still have faith in subject matter.

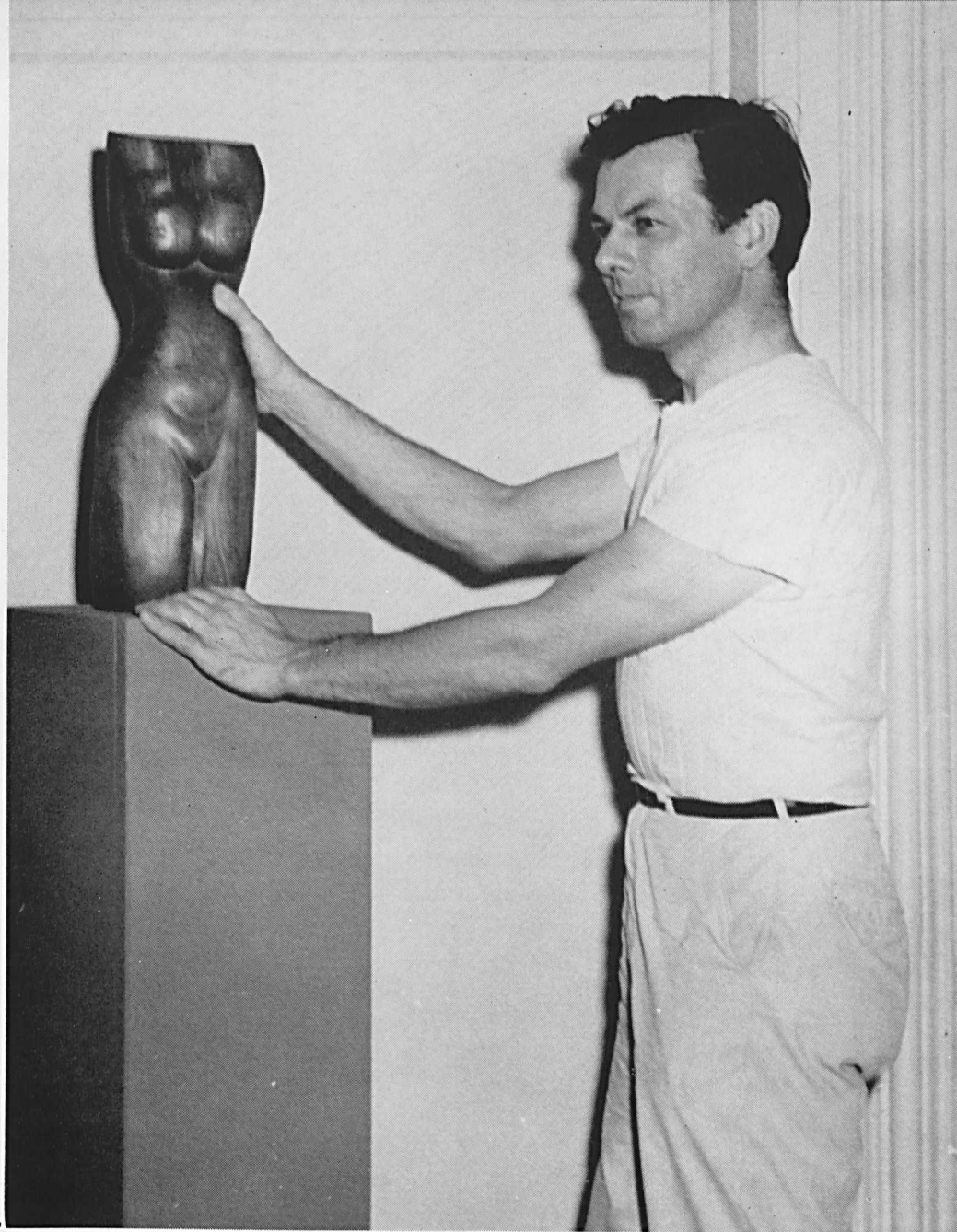

RARE OLD PHOTO of Dr. MacDonald wearing a belt, brought to you at great trouble and expense by the staff of the 1954 ALOHA.

His field is art. He realizes the great importance of art education to the college man and woman of today. Art is a graphic representation of anthropology, sociology, history, psychology and economics from the beginning of recorded time to the present. Art is the key to the innermost thoughts of any people—fifth century Greeks or twentieth century Americans. And most important to the people of today is an

understanding of the art of today—their own art.

As head of the Art Department here, he has taken the initiative in bringing about such an understanding through the regular presentation of exhibits of contemporary art.

It is with great pride that we of the Class of 1954 dedicate this book to Dr. William Allan MacDonald—a scholar and a teacher.

permanent fixtures...

A college is comprised of its campus and its people. The campus is slow to change—its landmarks carry their years well.

The people are always changing. They enter and leave. They grow. Some grow wise, and some grow foolish. Some grow richer, some poorer; some grow mellow, some cynical. All of them grow old. But to each the campus and the people always remain exactly as they were in undergraduate days.

This is Western Maryland to the Class of 1954...



seen around the campus





Blanche Ward Hall

The Library

Baker Chapel ➡





Albert Norman Ward Hall

Thompson Infirmary





Levine Music Hall

Alumni Hall

McDaniel Hall ➡





Lewis Hall

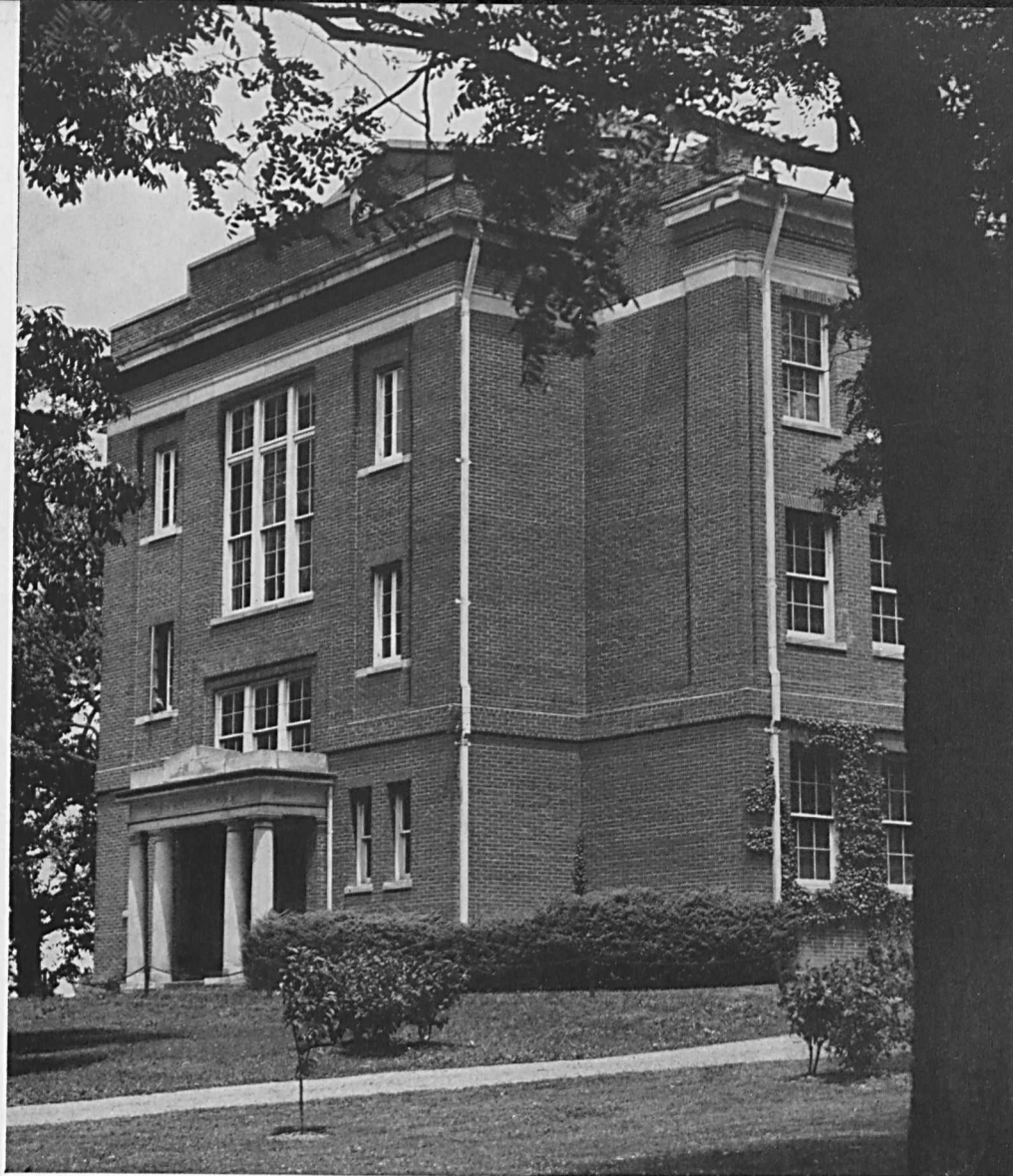

Science Hall

President
and
Mrs. Ensor



PRESIDENT'S MESSAGE

Congratulations to the Class of '54! At this time of your graduation from college, you are successfully passing one of the major milestones of life. After Commencement your paths will lead you in many divergent directions—the Army will claim some for awhile, others will go to graduate and professional schools, others into business and industry, and most of you will embark upon the sea of matrimony before very long.

Whatever may be the various pathways fol-

lowed by the members of the class, I sincerely wish for all of you success. I would define such success not only or primarily as the accumulation of material possessions (may you have your share), but rather as the satisfactory achievement of the goals you have set for yourselves. May you be successful in using effectively the knowledge and skills Western Maryland has helped you acquire during the years spent on "The Hill!"

LOWELL S. ENSOR,
President

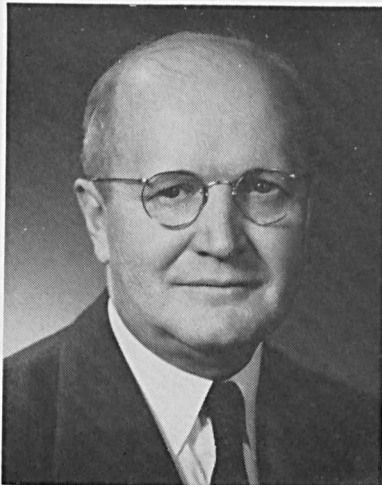

SAMUEL B. SCHOFIELD
A.B., A.M., SC.D.
Dean of Administration

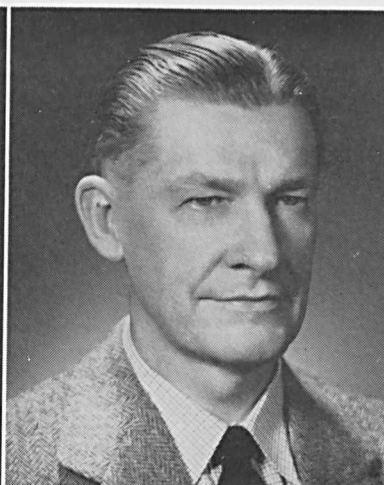

JOHN D. MAKOSKY
A.B., A.M., ED.D.
Dean of the Faculty



CARL L. SHAEFFER
A.B., B.S.E.
Treasurer



HELEN G. HOWERY
B.S., A.M., ED.D.
Dean of Women



WILLIAM M. DAVID, JR.
A.B., M.A.
Dean of Men

Freshman reception



FACULTY



ART AND DRAMATIC ART

Seated: Miss M. Louise Shipley, Mrs. Elizabeth J. Marshall (*on leave of absence*). *Standing:* Dr. William A. MacDonald, Miss Esther Smith, Mr. Donald B. Bailey.



ENGLISH

Clockwise: Dr. Evelyn W. Wenner, Dr. Helen G. Howery, Dr. Joseph W. Hendren, Dr. George S. Wills, Prof. Dean W. Hendrickson, Dr. John D. Makosky.

BIOLOGY

Seated: Dr. Isabel T. Isanogle, Dr. Jean Kerschner. *Standing:* Dr. Harwell P. Sturdivant, Mr. Patrick Wright.

EDUCATION

Left to right: Prof. Bernard R. DeCourcy, Prof. Joseph R. Bailer, Dr. Sara E. Smith.



HOME ECONOMICS

Left to right: Miss Helen E. Gray, Miss Daisy W. Smith, Mrs. Corinne T. Schofield.





LANGUAGES

Seated: Miss Margaret J. Snader, Dr. Kathryn B. Hildebran. *Standing:* Dr. William R. Ridington, Prof. Joseph C. Willen.

MUSIC

Left to right: Prof. Oliver Spangler, Miss Evelyn Smith, Miss Arleen Heggemeier, Miss Joy Sleeper, Prof. Phillip Royer. *Not pictured:* Miss Maude Gesner, Prof. Alfred W. de Long.

MILITARY SCIENCE

Left to right: 1/Sgt. Francis Lang, 1/Sgt. Raymond MacRoberts, Lt. Col. Robert J. Speaks, Capt. Charles Crouch, M/Sgt. Joseph Brouillard, M/Sgt. James Murray.



SOCIAL SCIENCES AND MATHEMATICS

Seated: Dr. Charles D. Phillips, Dr. Clyde A. Spicer, Prof. Frank B. Hurt. *Standing:* Capt. Thomas A. Thornton, Dr. Theodore M. Whitfield, Mr. Albert Beaver.

PSYCHOLOGY AND SOCIOLOGY

Seated: Dr. James P. Earp, Dr. Olive R. Russell. *Standing:* Dean William M. David, Jr., Prof. O. Robert Adkins.

PHYSICAL EDUCATION

Seated: Mr. Charles W. Havens, Miss Marie Parker. *Standing:* Mr. Bruce E. Ferguson, Mr. James Boyer, Miss Roselda F. Todd.



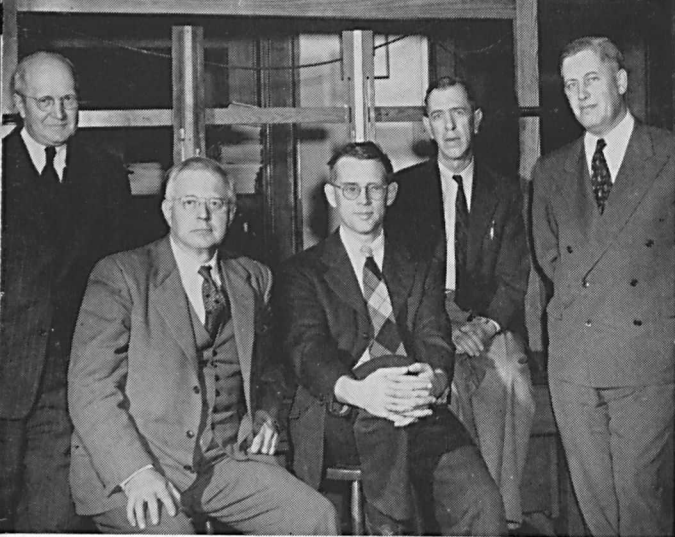

PHYSICAL SCIENCE AND CHEMISTRY

Left to right: Dr. Samuel B. Schofield, Dr. Rembrandt D. Summers, Dr. Edward M. Arnett, Professor Hugh L. Elderdice, Professor Mahlon F. Peck.

PHILOSOPHY AND RELIGION

Left to right: Dr. Charles S. Crain, Dr. Reuben S. H. Holthaus.

LIBRARIANS AND LIBRARY SCIENCE

Left to right: Miss Minnie M. Ward, Miss Elizabeth Simkins, Miss Greta Smith.



DINING HALL STAFF

Left to right: Mr. Byron E. Rice, Mrs. Helen D. Harbaugh.

ADMINISTRATIVE STAFF

Standing: Mr. Charles R. Foutz (Purchasing Agent), Mrs. Lucille Norman (Assistant Director of Public Relations), Mr. Phillip E. Uhrig (Public Relations Director). *Seated:* Miss Martha E. Manahan (Registrar), Miss Cora V. Perry (Assistant Registrar).

HOUSE DIRECTORS AND NURSES

Seated: Mrs. Nina V. Veale, Mrs. Virgie W. Jefferson. *Standing:* Miss Nina J. Dawson, Miss Mary V. Stoner, Miss Alma J. McKeldin.





IN RETROSPECT . . .

Sure has been a long, hard four years.

1950-51 . . . Ike was just another college president. The nation raised its collective eyebrow over the Ingrid Bergman Caper. *Mr. Roberts* was on Broadway. And the Class of '54 was the Freshman Class. Those were the Good Old Days, when our towels were new and our hopes were high and we still got letters from home.

1951-52 . . . Ridgeway was in Korea. The guy across the hall got his draft notice. Everybody was talking about the Rosenbergs. Who're the Rosenbergs? We were sophomores and we knew that you don't have to go to assemblies. So we didn't. We joined fraternities and sororities and we heckled the Freshmen and griped about the food and changed our majors and said we were going to transfer.

1952-53 . . . MacArthur had just waded ashore at Chicago. Pogo Possum was running for President. King George VI died. We were Juniors and coffee was up to ten cents in the Grille and we were changing our majors again and sweating over the Junior Follies and griping about the food and the cockroaches and the missing panes

in the windows and saying we were going to transfer.

1953-54 . . . Truce in Korea. Eugene O'Neill dead. McCarthy still making an ass of himself. We were Seniors and we weren't taking anything that met on Saturday and we changed our majors and played another hand of pinochle and griped about the food and the cockroaches and the missing panes in the windows and the Administration and the Graduate Record Exams and the snow and the nasal jelly and raising the flag every morning and said why didn't we transfer when we had the chance and how many more days is it till graduation.

And then suddenly it was our last spring on the Hill and iced tea reappeared on the menu and Dean Howerly was speaking in McDaniel Lounge on the Art of Public Courtship. We took sun baths and played golf and started humming *A Mighty Fortress*. And then we realized that we had just had the Time of Our Lives and that it was going to be pretty dull just standing around the water cooler nostalgically swapping yarns for the next forty years. . . . Say, when is Homecoming, anyway?



SENIOR CLASS OFFICERS

Standing, left to right:
 Charles Wheatley, *President*
 Donald Haut, *Vice-President*

Seated:
 Aileen Gongloff, *Secretary*
 Beverly Stringfield, *Historian*
 Barbara Almony, *Treasurer*





ADELINE MANDOLA ALLEN
East Third Street, Front Royal, Virginia
English; History of Art

ALOHA 4 (Photography Editor); Cheerleading 1, 2, 3, 4; Phi Alpha Mu (Secretary 4); Intramural Basketball 1, 2.

"Ad" . . . Knits socks on an assembly line scale . . . "You want to hear something funny?" . . . A woman in white . . . She works in the dining hall . . . Carries the torch for ALOHA photographer . . . "I can't eat my dinner in ten minutes, that's all there is to it" . . . "Oh, odious man".

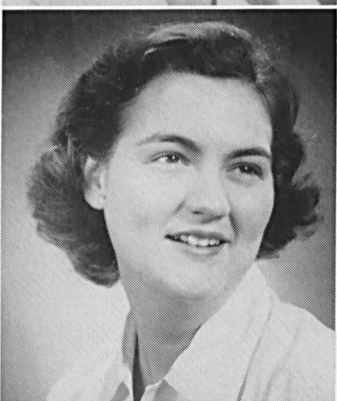

BARBARA GRACE ALMONY
1407 Kingsway Road, Baltimore 18, Maryland
Economics

Class Treasurer 3, 4; W.A.A. 1, 2, 3, 4 (Golf Manager 3, President 4); ALOHA 3, 4 (Associate Business Manager 4); Choir 1, 2, 3, 4; S.C.A. 1, 2; Camera Club 1; Basketball 1, 2; Volleyball 1, 2, 3, 4; Badminton 1, 2; M.S.M. 1; Junior Follies; Phi Alpha Mu (Chaplain 4).

"Barbs" . . . Frequent trips to Baltimore . . . Phillips' protege . . . One of the few girls who actually plays golf on the golf course . . . Successful campaign manager for Pasty . . . A plutocrat who lunches in the Grille . . . Always around when there's a job to be done.

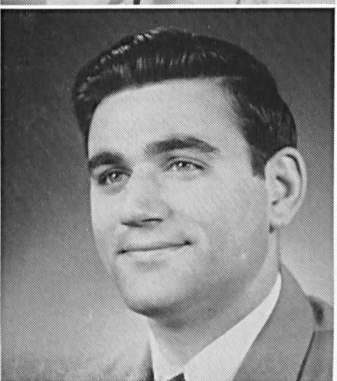

GEORGE ANTONIOS ANTONAS
9355 Oldham Street, Baltimore, Maryland
Physical Education

Alpha Gamma Tau; Varsity Football 2, 3, 4; Classics Club 2, 3, 4; Basketball 3, 4; Interfrat Sports.

Gorgeous George the Golden Greck . . . Favorite indoor sports are ping pong and folk dancing . . . Transfer from B.J.C. . . . A real curiosity—a bashful Bachelor . . . Can actually be heard exclaiming "Beetlebugs" . . . Looks forward to coaching . . . Wants to return to Greece as a teacher someday . . . The face is familiar, but he never knows the name . . . He's done for WMC what Aristotle did for Greece.



JOAN ELIZABETH BARKELEW

Laurel Lane, Brielle, New Jersey

History; Education

Majorette 1, 2, 3, 4 (Captain 3, 4); French Club 1; I.R.C. 3, 4; Phi Alpha Mu (Social Chairman 3, President 4).

The country's leading authority on *Tom Trott and His Friends* . . . Seventh graders dubbed her "Mrs. Barthallow" . . . Indoor baton twirling is pretty hard on the plaster . . . Incurable golf enthusiast and player of the ponies . . . Makes a mean tuna fish sandwich . . . Keeps constant vigil in the post office . . . "Guess I'll warsh my hair tonight."

CAROL GAY BAUER

225 Dale Drive, Silver Spring, Maryland

Music

Sigma Sigma Tau; Orchestra 2, 3, 4; Octette 1, 2, 3; Choir 1, 2, 3, 4; Junior Follies; Women's Glee Club 1, 2, 3, 4; French Club 1, 2, 4; F.T.A. 4; College Players 3, 4.

Crazy about music, dramatic art, and art in that order . . . Absent-minded enough to make a good teacher . . . "I'm just not tuned in" . . . DeLong's problem child and Miss Esther Smith's protege . . . Inmate of the music hall . . . Went from pony tail to poodle cut senior year . . . Composer of the Good Hope College Alma Mater for *Goodbye, My Fancy*.

NANCY-ANN PORTER BAYLISS

103 West Way, Mount Kisco, New York

Art

Delta Sigma Kappa (President 4, Vice-President 3); Intersorority (Secretary 3); College Players 2, 3, 4; Women's Glee Club 2, 3; French Club 1, 2; ALOHA (Art Editor).

Nan . . . "Brightie" . . . Modern art, classical music and German Shepherds are her passions . . . Presides at Delt meetings . . . Only waitress who always drops something . . . New York's representative on W.M.C.'s May Courts . . . Off to Europe next summer as a hostler, then art school in N.Y.C. . . . "Too bad—86 on Lou".

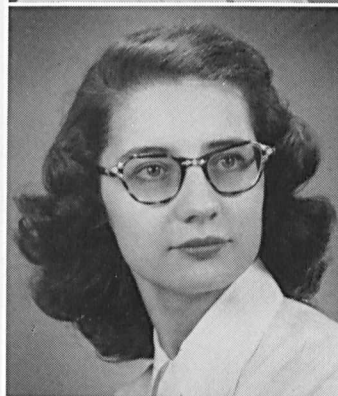
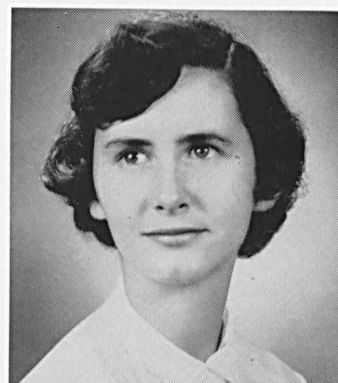



JOHN C. E. BERENDS
1518 Sheffield Road, Baltimore 18, Maryland
Chemistry

Alpha Gamma Tau; Football; Intra-mural Sports.

"Skip" . . . "Let's have a party" . . . Bachelor song and dance man . . . His spiritual home is the Grille . . . Supports an old lady named Shipley . . . Only idiosyncrasy is total obstinance . . . Whizzes around in a blue Plymouth . . . Ocean City enthusiast . . . A job's waiting in the chem. corps with his rich uncle—Sam . . . "I'll never tell" . . . "What's the matter, Lovey?"

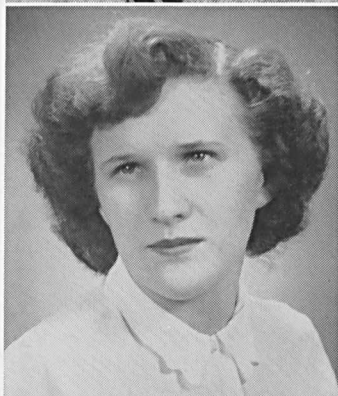

GWENDOLYN VIRGINIA BLOHM
3807 Granada, Baltimore 7, Maryland
English

Iota Gamma Chi (President 4); Intersorority 4 (President 4); S.C.A. 3; Women's Glee Club 3.

"Gwen" . . . Transfer from Towson State Teachers . . . Seen at a teachers' convention jousting with a yardstick . . . Imitates practically anyone . . . Known as the menace of Onion Hall . . . Drives a new red Nash Rambler . . . Connoisseur of mechanical toys . . . Maude's neighbor.

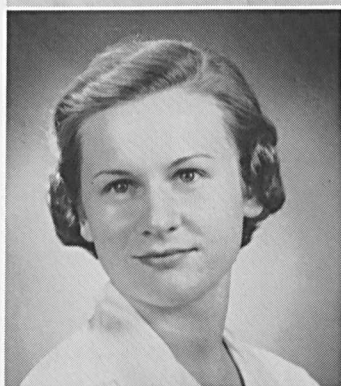

CAROL RUTH BROWN
6 Thornhill Road, Towson 4, Maryland
Economics

S.G.A. 1, 2.

Formerly a member of the Class of '52, Carol took time out in the middle of her college career to become a lieutenant in the Air Force . . . Proud possessor of a large record collection . . . Always weekends in Baltimore . . . Friendly smile . . . Another shower soloist . . . One of those vanishing Americans—a girl econ. major.

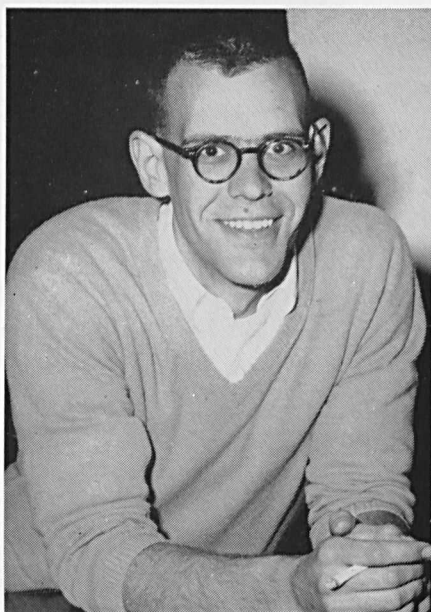

ELIZABETH ANN BROWN
1901 Plymouth Street, N.W., Washington 12, D. C.

Economics

Iota Gamma Chi.

Betty . . . transfer from Marion Junior College, Virginia . . . Minors in sleeping and eating . . . One of the February grads . . . Studies 'til the wee hours of the morning . . . Weekends off campus a must . . . Prefers summer school with its informality and parties . . . Talented on the piano and the organ grinder . . . Latest hairdo is a crew-cut.

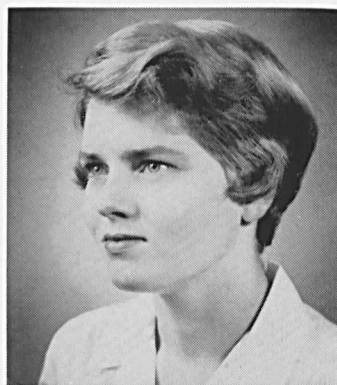

JOAN MARLENE BURRIER
3015 Chestnut Avenue, Baltimore 11, Maryland

History; Biology

Phi Alpha Mu (Alumni Secretary 4); I.R.C. 4; GOLD BUG 1, 2, 4; F.T.A. 4; Hockey 1, 2, 4; Basketball 1, 2, 4; Volleyball 1, 2, 4.

"Burr" . . . Mad waitress . . . Most prized possession—a monkey's paw for moth prevention . . . Western Maryland's answer to Baron Munchausen . . . Supports the National Biscuit Company . . . "What am I going to do with my hair?" . . . "Anyone for knuckle drill?" . . . "Now at Hopkins" . . . Has a mania for throwing things.



CHARLES WILLIAM CALARY
3111 Belair Road, Baltimore 13, Maryland

History

I.R.C. 3, 4 (President 3); Pi Alpha Alpha.

Transfer from Towson . . . Courageous survivor of Whitfield courses . . . Best "keeper of the corner" the Black and Whites ever had . . . Meticulous—likes everything in its place . . . Ask him about a midnight ride on the train . . . Married Janet Christmas Eve . . . "Well, I'll go to h—I" . . . Handy man for the local florist.

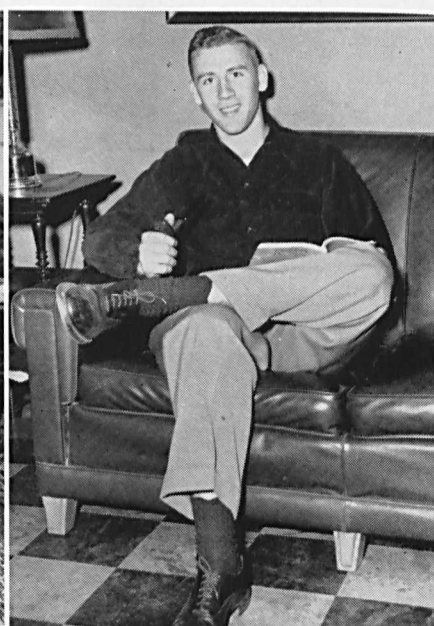
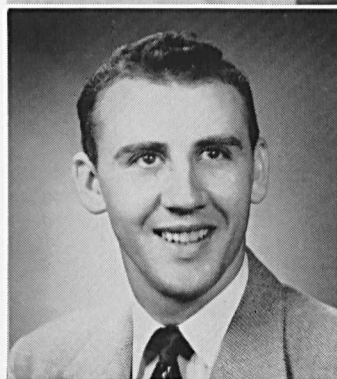

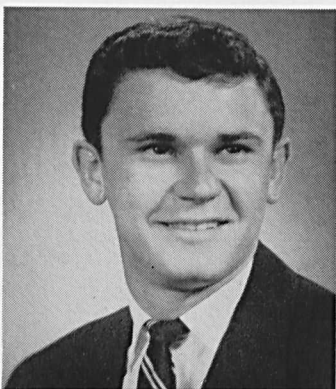
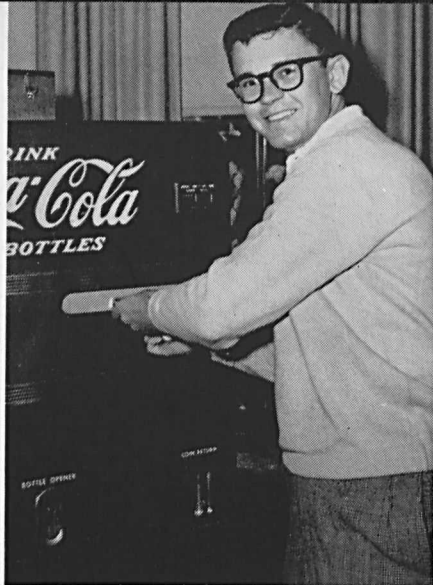

WILLIAM FRANCIS CAMPBELL
915 Brunswick Street, Baltimore 23, Maryland

Economics

Delta Pi Alpha (Vice-President 4); Basketball 1, 2, 3, 4; Intra-mural Football and Softball 2, 3, 4.

"Soup" . . . Vice-prexy of the Preachers and member of the Battalion Staff . . . "Now, wait a minute!" . . . Da Mouse trainer . . . Good marks, no studying-genius? . . . Known for his walk . . . Inter-frat athlete souperb . . . One half of the Bobbsey twins . . . Once did a command performance for Dean David . . . The Quiet Man from Towson State . . . Acquires his sun tan on the tennis courts.

JOHN RICHARD CARVEL
3605 Sylvan Drive, Baltimore, Maryland

Economics; Physical Education

Football 1, 2, 3, 4; Wrestling 1, 2; Golf 2, 3, 4; Delta Pi Alpha (Alpha 4); Basketball officiating; Intra-mural Softball.

Dick . . . "La Rooster" . . . Passes Makosky's courses with a good golf game . . . Knows more people than Eleanor Roosevelt . . . Plays the ponies and always wins . . . One of the Preacher 400 . . . Pontiac convertible, known as the Enkemobile, as a means of locomotion . . . Has so much time he'll give away a week.

NANCY ELLEN CASKEY
405 Medora Road, Linthicum Heights, Maryland

Home Economics; Education

GOLD BUG 3, 4; ALOHA 4 (Copy Editor); Home Economics Club 1, 2, 3, 4; Sigma Sigma Tau; Junior Follies.

"Bosky" . . . A survivor not only of the "hoose", but of education too . . . Knits like a fiend when a fourth for bridge isn't available . . . High popularity rating because of Voo Doos from M.I.T. . . . Sews, cooks, gives home permanents and even lectures on "The Proper Way to Dress" . . . "Isn't that a panic?" . . . Lives with and loves my friend Lita.

LOIS ANN CERMAK
7200-7th Street, N.W., Washington 12, D.C.

English

Phi Alpha Mu (President 4); Choir 1, 2, 3, 4; Octette 1, 2, 3, 4; Women's Glee Club 1, 2, 3; Junior Follies; French Club 1, 2; S.G.A. 4.

"Lo Cer" . . . "Is there any more coffee?" . . . Wields a wicked gavel . . . Loves classical music and tall sophisticated men . . . Choruses from the Messiah echo from the shower . . . An English major—refugee from the music department . . . Has a yen for spaghetti and pizza . . . Head poet in Blanche Ward's garret.



DONALD CAMPBELL CHAMBERS
Seaview Avenue, East Norwalk, Connecticut

Economics

Gamma Beta Chi (Secretary 4); Football 1.

"Rivers" . . . Writes hilarious minutes for Gamma Beta Chi . . . Drives a chartreuse convertible with a Connecticut license plate . . . Easy going . . . Consistent inhabitant of Old Ward . . . Won acclaim for literary and athletic efforts in his freshman year . . . Plans to lead the army life after graduation.

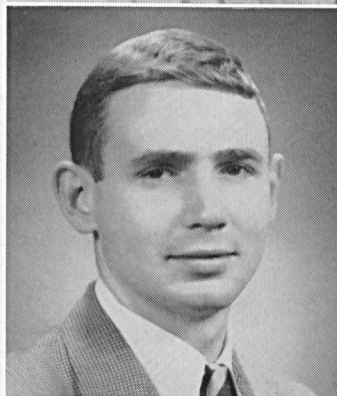

MARJORIE JANE CHERRY
53 Elizabeth Street, Keyport, New Jersey

Economics

Phi Alpha Mu (Vice-President 4, Intersorority Representative 3); Women's Glee Club 1; French Club 1; F.T.A. 4; Junior Follies.

Marge . . . Western Maryland's foremost procrastinator . . . Changes majors four times per semester, on an average . . . Ukelele virtuoso . . . Mr. Bailer's interior decorator and Girl Friday . . . Plays at golf . . . Never on hand to receive the weekly phone call from home . . . Career as a bareback rider came to a swift and inglorious conclusion . . . Famous last words: "Wake me up for breakfast".



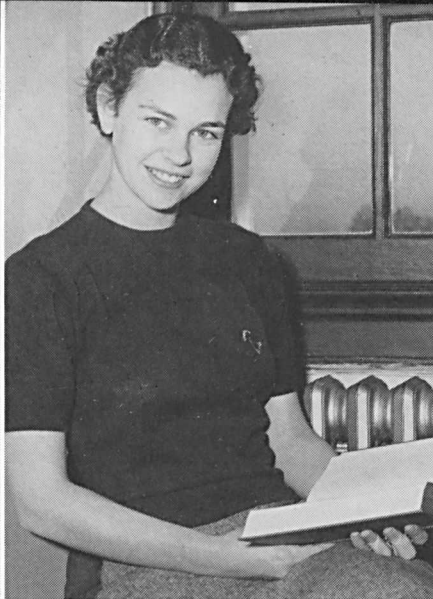

IRVING COHEN
5709 Rubin Avenue, Baltimore 15, Maryland
Economics

College Players 4.

Big Irv . . . Rotund and not very rapid . . . He's what made Horowitz horrible . . . Street angel and house devil . . . Known for his noisy disposition . . . When he entertains his roommates the whole building shakes . . . Plans to teach history.



JANE ANNE COLLINS
3814 Ednor Road, Baltimore 18, Maryland
English; Education

Sigma Sigma Tau (Treasurer 4); French Club 1, 2; Women's Glee Club 3; F.T.A. 3, 4; College Players 3, 4; GOLD BUG 1.

Janie . . . Ardent exponent of Virginia Beach, George Bernard Shaw, and Seventh Graders . . . Hates loud clanging noises especially in the middle of phone calls . . . Renowned as the author of an ode, or was it a sonnet . . . Frequent inhabitant of Ford's second balcony . . . "Papa, buy the brute for me!" . . . Has grim intentions of renovating the Virginia school system.

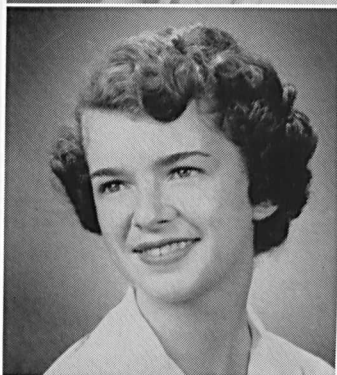

VIRGINIA FAYE CORKRAN
1630 Elm Street, Lebanon, Pennsylvania
Home Economics; Education

Phi Alpha Mu; W.A.A. 1; Home Economics Club 1, 2, 4.

"Dink" . . . Home Ec. major who likes it . . . Miss Domesticity of the Class of '54 . . . Returned to the fold after a year at Temple . . . Snowy weather bothered her during senior year . . . Prize possession—her sewing machine . . . Owns more winter coats than any other man, woman or child in the U.S.A. . . . "That's scroungy".

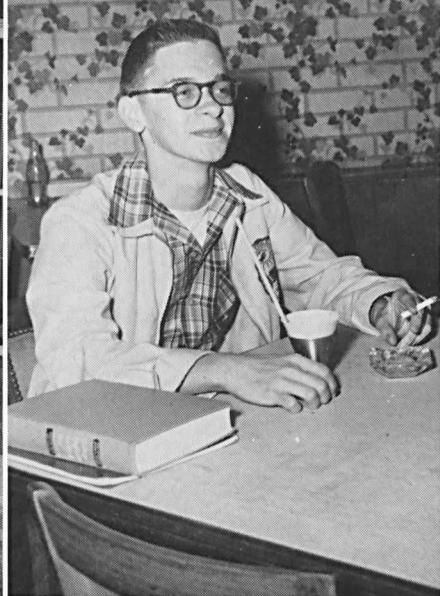

SHIRLEY ANN CRAMER
Walkersville, Maryland

Physical Education; Biology

Hockey 1, 2, 3, 4; Badminton 1, 2; Volleyball 1, 2, 3, 4; Basketball 1, 2, 3, 4; Softball 1, 2, 3, 4; Archery 2, 3; W.A.A. 4; F.T.A. 4.

The last of the vanishing lady phys-ed. majors . . . Specializes in taking courses alone . . . Loved those long weekends from Thursday to Monday . . . Fond of good clothes, especially suits . . . Knits socks . . . Allergic to breakfast . . . Future includes teaching and Bob.

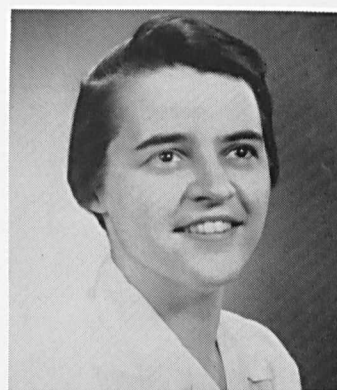

WILLIAM HARRY CRAWFORD
609 Green Street, Havre de Grace, Maryland

Psychology

Junior Follies; M.S.M. 3; S.C.A. 3; Men's Glee Club 3; Pi Alpha Alpha (Corresponding Secretary 4); ALOHA 3, 4 (Associate Editor 4).

"Bill" . . . St. John's gift to W.M.C. and Pi Alpha Alpha . . . A contemporary philosopher—ha! ha! . . . Hated by all waiters for his slowness in mastication . . . Dr. Russel's major psych. case . . . Avid grille fan . . . Well cast in Junior Follies as the stooge . . . Hopes to be admitted to grad school.

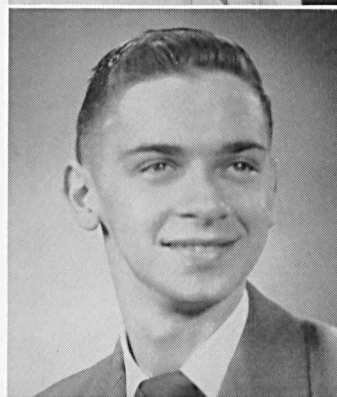

JANET RUTH CROSS
145 Ashland Road, Summit, New Jersey

Sociology

Cheerleader 1, 2, 3, 4 (Co-Captain 4); Sigma Sigma Tau; Junior Follies.

An Ocean City gal and a loyal Bachelor rooter . . . As a re-Tired Cheerleader she can't miss that afternoon nap . . . "Turn off the radio when you leave the room" . . . Constant late leaves . . . "But the book said that—" . . . Always has time for sessions in the grille . . . Follows Dr. Earp on field trips . . . "Lovey".





NINA JOAN DAWSON
3809 35th Street, Mount Ranier, Maryland
Sociology

Sigma Sigma Tau.

A Rembrandt with the throat swab . . . She brought the infirmary to McDaniel during summer school . . . Known to the initiated as Nurse Jane Fuzzy Wuzzy . . . Sleeps with her eyes open so as not to miss anything . . . Master of hyperbole . . . "Curses!" . . . Career in pediatric nursing awaits her after graduation.



MARY DONNA DE COURCY
69 Maine Avenue, Millinocket, Maine
English; Library Science

Delta Sigma Kappa (Secretary 4); F.T.A. 4; Carroll Club 3, 4; Camera Club 3; Orchestra 3.

Donna . . . Partial to navy blues . . . Loves everything and everybody from New England . . . Practice teaching gave her migraines . . . Delts keep her busy as secretary and chaplain . . . Wednesday evenings at Vetville . . . Distinctive down east drawl . . . Laughs at unfunny jokes . . . "Wonder what the song for today is."

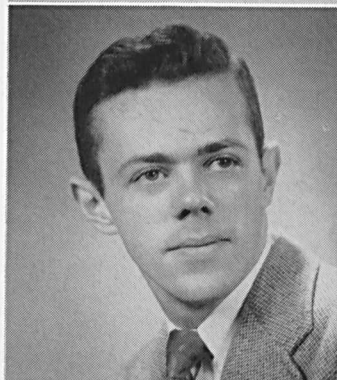

ROBERT SHURTLEFF DENNIE
Box 432, Spring Street, Marion, Massachusetts
Education; History

F.T.A. (Vice-President); Gamma Beta Chi (Vice-President 4); S.G.A. 4 (Treasurer 4); Junior Follies.

"Spike" . . . "Pogo" . . . Good friend of P. T. Bridgeport . . . The Lady who's known as Lou in the Junior Follies . . . Education enthusiast . . . Ask him to say "park the car" . . . Hard working Gamma Bete who juggles the S.G.A. books . . . Another one of the original play boys . . . "Be pure, stay nice".



CARVILLE MOFFATT DOWNES
Liberty Road, Randallstown, Maryland
Political Science

Lacrosse 1, 3, 4; Football Manager 2, 3, 4; Gamma Beta Chi (Beta Pi 4, President 4).

"Luski" . . . Found touch football a dangerous sport . . . Plays chauffeur in the Green Beetle . . . One of the original playboys . . . Leaves a brother behind to carry on the Downes tradition . . . Hangs around with Harvey's friend . . . Law school awaits him after graduation.



DONALD ELWOOD ERB
R.D. No. 1, Taneytown, Maryland
Physics

Dayhop from vicinity of Big Pipe Creek . . . Drives a yellow Packard . . . Future mechanical engineer . . . Has more quality points than Carter has liver pills . . . Also sports Pipefitter's Union card.

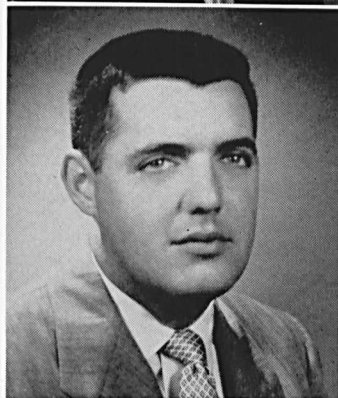

ARTHUR DALE GERNAND
Thurmont, Maryland
History

Gamma Beta Chi; Pershing Rifles; Officers' Club.

"Art" . . . Proud owner of a boa constrictor . . . Whiles away the summer milking snakes . . . "Let's get with it!" . . . "Ever hear about the Westminster fire chief?" . . . Hunts and fishes occasionally . . . Ask him how to get to Reisterstown . . . Won the D.M.S. in military science.

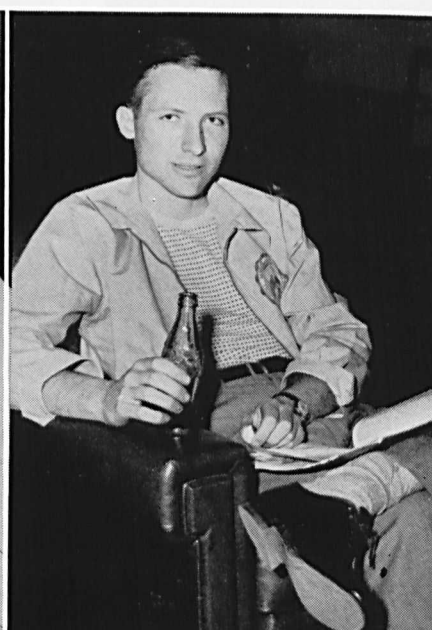
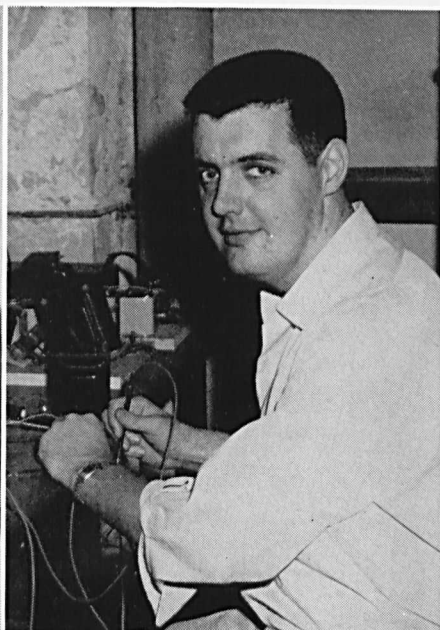
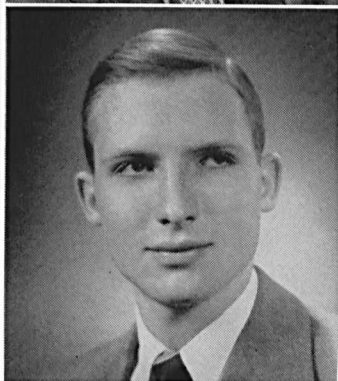

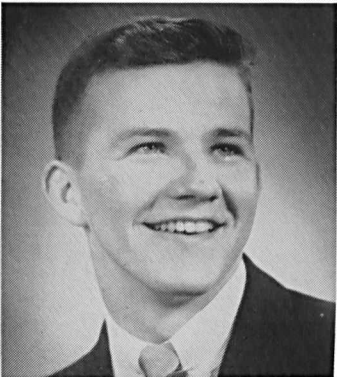
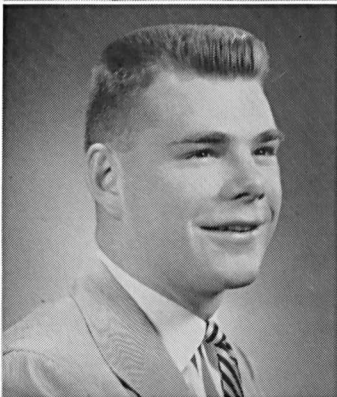
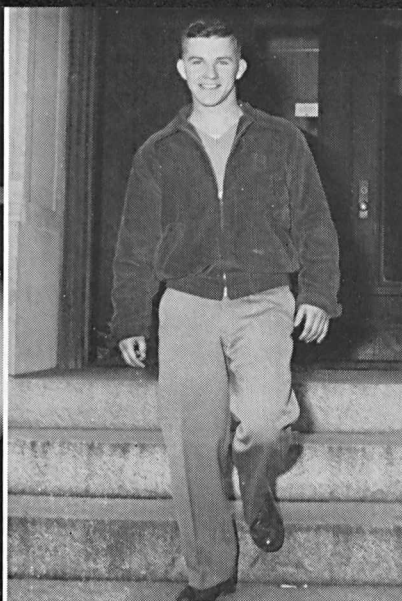
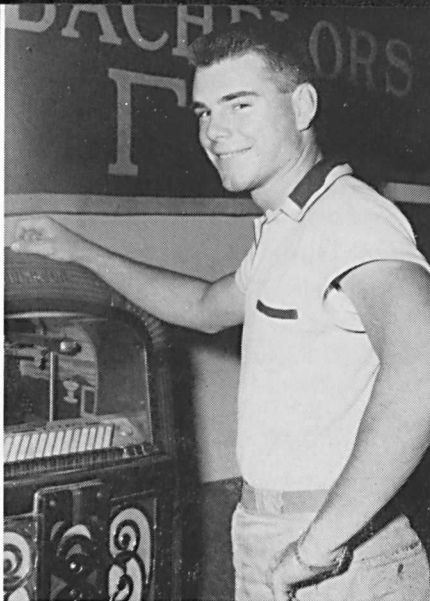

AILEEN GONGLOFF

83 Mt. Tabor Way, Ocean Grove, New Jersey

Public School Music

Orchestra 3, 4; Women's Glee Club 1, 2, 3, 4; Choir 3, 4; Octette 3, 4; Sigma Sigma Tau (Alumni Secretary 3, Secretary 4); F.T.A. 4; McDaniel Woman's Council 4 (Senior Representative, Secretary and Treasurer of McDaniel 4); S.C.A. 1, 2, 3, 4 (Commission Chairman 4); Class Historian 2; Class Secretary 4; Sunday School Choir 4; Junior Follies.

"Lee" . . . Wedding bells will ring for this Sigma and her "brother" in August . . . Violist in the Little Symphony . . . Spends spare (?) time in the music building dividing time between the piano recital and Perk's violin concerto . . . Which twin has the preacher?

HARRY CARLTON GRANDER

25 Doris Parkway, Westfield, New Jersey

Economics

Alpha Gamma Tau (Sergeant-at-arms 3, Chaplain 3, Secretary 4, President 4); Inter-fraternity Council 3, 4; GOLD BUG 1, 2, 3 (Sports Editor 3); ALOHA 4.

"Nothing could be" . . . Brunettes' frustration . . . Crazy about Dixieland . . . "I've got the records but no phonograph" . . . "Oh to be in the Central Plaza drinking rye and ginger" . . . Only idiosyncrasy is small blondes . . . Ardent bachelor . . . "I'm gonna have a car!" . . . Army stint looms in his future.

DAVID HAROLD GWYNN

Clinton, Maryland

History; Pre-law

Gamma Beta Chi (Sergeant-at-arms 4, Vice-President 4); R.O.T.C. Battalion Adjutant; Soccer 1, 2, 3, 4 (Co-captain 4, All Mason Dixon 3, 4); Rifle Team 1, 2, 3, 4; Winner of Outstanding Freshman Award; Winner of '52 Handicap Match Cup.

"Mad Dog Gwynn," alias "Slick Nick" . . . One of the Chawlotte Hall Boys . . . Another Ocean City beachcombers and one of the original playboys . . . Winner of rifle team's handicap match cup in '52 . . . Co-captain of the soccer team . . . "Shurly-shurly".

BETTY SUE HARDING
Box 93, Gaithersburg, Maryland

English

Glee Club 1, 2; Volleyball 1, 2; Archery 2.

The authentic female version of the "thin man" . . . "Had two rolls for dinner" . . . Turned in Anthropology term paper 8 months and 4 days late and got an A . . . "Can't stand to study" . . . Indispensable member of the library serfs; especially the glue department . . . Surviving participant of third floor hall haunters and wall supporters assoc. . . wine, dogs and song . . . "Peasants!"

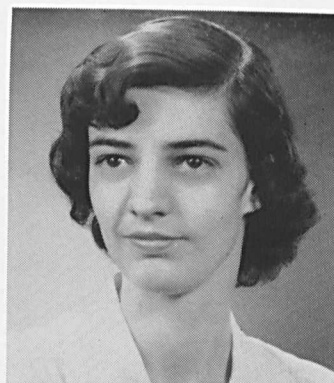

PATRICIA FETCHO HART
4242 Parkton Street, Baltimore 29, Maryland

History; Education

Phi Alpha Mu; Homecoming Court 2, 3; May Court (Duchess 2, 3); Student Government 1, 2; Basketball 1, 2; Volleyball 1, 2, 3; Softball 1, 2; Hockey 1, 2; Tennis 1, 2, 3; W.A.A. 2, 3 (Secretary 3); Junior Follies; F.T.A. 4.

"Pat" . . . Campus beauty turned homemaker . . . Sports enthusiast . . . Often sees six basketball games a week . . . Advocates marriage and modern furniture . . . Calm, cool and collected.



WILLIAM REGINALD HARVEY
Barton, Maryland

Philosophy; Religion

Argonauts 3 (President 4); S.C.A. 3 (Vice-President 4); Delta Pi Alpha (Vice-President 4); Alpha Kappa Alpha 3 (Secretary-Treasurer 4); Wesleyans 3, 4; M.S.M. 3, 4; Sunday School 3, 4; French Club 3; I.R.C. 3; Choir 3, 4; College Players 3, 4; Who's Who 4.

"Bill" . . . Spent two years at Frostburg State Teachers' . . . Has found time at W.M.C. to join a club or two . . . Made stage debut as windbag college trustee in *Goodbye, My Fancy* . . . *Twelfth Night's* Duke ("Legs") Orsino . . . Windbag psychiatrist in *Harvey* . . . Advocates Ovaltine, women and song.



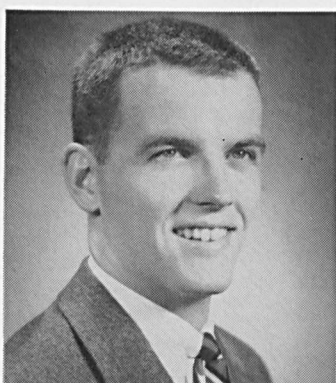
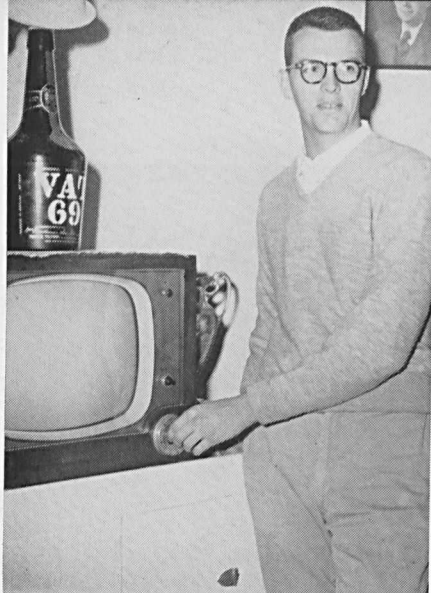

JOHN HENRY HASLIP
2904 Powell Avenue, Pennsauken, New Jersey

Chemistry

Alpha Gamma Tau (Secretary 4); Lacrosse 2, 3, 4; Football 1; Basketball 1; GOLD BUG 3; Junior Follies; Band 1, 2.

"Stretch" . . . The epitome of height—6'6" . . . Grew an inch in four years on the Hill . . . Fought battle of football room, won . . . Stalwart tackle on frosh football squad . . . "New Jersey's the greatest!" . . . Can't settle down with one girl—usual "steadies" last three months . . . Should be great basketball player, but—.

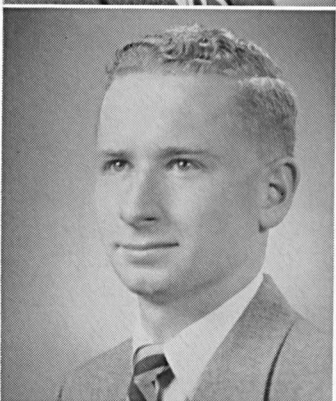

DONALD DAVID HAUT
111 West 6 Street, New Castle, Delaware

Pre-Med.

Canterbury Club 1; French Club 1, 2; Gamma Beta Chi (Treasurer 4); Argonauts 3, 4; Men's Glee Club 2; Pershing Rifles 2; Tri Beta 3; S.G.A. (Junior Class Representative).

"Nappy" . . . Sunburns and blushes . . . Dislikes summer camp sergeants . . . Member of Gamma . . . Gamma . . . Gamma Beta Chi . . . Substitutes as Treasurer of S.G.A. . . . New Castle's gift to Western Maryland . . . Studies long and hard in preparation for life among the cadavers after graduation.

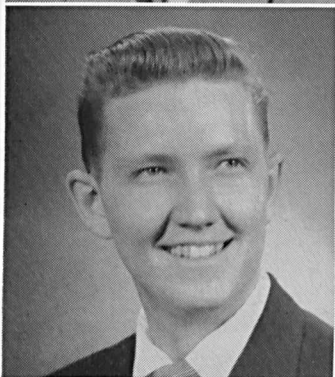

ARNOLD HAYWARD
4 Irwin Place, Trenton, New Jersey

Psychology

S.G.A. 4 (President 4); Pi Alpha Alpha (Delta 3); Tri Beta 2, 3; Men's Glee Club (Accompanist 1, 2, 3); S.C.A. 1, 2, 3, 4; French Club 2; Junior Follies; Who's Who.

"Wayward Hayward" . . . Won S.G.A. Presidency as the dark horse . . . Shining light of the Campus Capers who plays everything from Chopin to pops . . . A Black and White ping pong player . . . House director of three white mice in McKinstry Tower . . . Judging by his college career his future life will be a big success.



CAROL ELIZABETH HERDMAN
21 Houston Road, Great Notch, New Jersey

Music; Education

Choir 3, 4; Orchestra 1, 2, 3, 4; Women's Glee Club 1, 2, 3, 4; Octette 3, 4 (Director 4); Phi Alpha Mu (Treasurer 4); F.T.A. 4; Hockey 1, 2, 4; Softball 1, 2; Basketball 1; House Council 4; Dorm Treasurer 4; Majorettes 3, 4; Booster Committee Chairman 4; S.C.A. 4; Junior Follies.

"Herdie" . . . Gained notoriety as one-half of a couple of swells . . . Marries off all her roommates . . . W.M.C.'s answer to Phil Spitalny's All Girl Orchestra . . . Plays a cool oboe and swings a mean baton . . . Close harmony with Kelly on "Now the Day is Over" . . . Future band director . . . The side kick to der mouse . . . Gal with the school spirit.

PATRICIA ELIZABETH HERMAN
4514 Yuma Street, N.W., Washington 16, D. C.

English

S.G.A. (Secretary 3, Vice-President 4); Choir 1, 2, 3; ALOHA 4 (Patron Manager 4); Phi Alpha Mu (Sergeant-at-arms 4); Hockey 1, 2, 3; Volleyball 1, 3; Home Economics Club 1; Trumpeters; French Club 3; Who's Who.

"Pasty" . . . Will always be remembered for the pots of coffee at all hours and her yen for potato chips . . . "I-can-get-it-for-you-wholesale Herman" . . . Stitched a fine seam in those majorette uniforms . . . Chronic chairman of food committees . . . Shaw enthusiast . . . Braved the dangers of every Makosky course offered . . . "I only have ten thousand things to do" . . . Lives in Blanche Ward garret with the rest of the poets.

MARGARET MAY HOLT
9616 Flower Avenue, Silver Spring, Maryland

English

Glee Club 1, 2; Argonauts 3, 4; F.T.A. 4.

"Peg" . . . Sweet and petite . . . Proud possessor of diamond ring . . . Lover of good music . . . One of the few people who can justifiably be classified as students . . . Will be a good English teacher . . . Swings a mean tennis racket . . . "Just leave the coffee here."

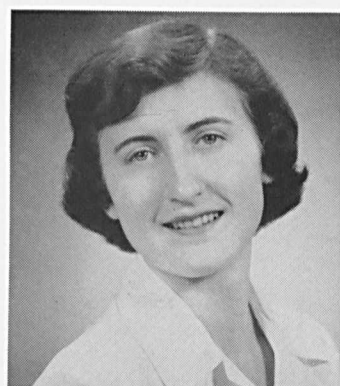



MIRIAM RUTH HON
4706 Elmhirst Lane, Bethesda 14, Maryland

English; Education

Phi Alpha Mu; F.T.A. 3, 4; French Club 1; Junior Follies; ALOHA (Copy Editor 4).

"Mim" . . . Long blonde hair and big blue eyes . . . Will always remember the summers in Ocean City . . . One of those English-Education majors . . . Proud owner of a Preacher jacket . . . "Where's Ann?" . . . The original Doctor Quackinguts . . . Federal Reserve bank . . . An authority on everything from Shakespeare to stock-cars.

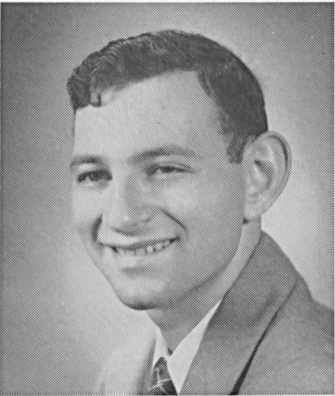

DONALD HOWARD HOROWITZ
2611 Park Heights Terrace, Baltimore, Maryland

Political Science

College Players 3, 4; Pi Alpha Alpha.

"He isn't much in a crowd but when you get him alone he's horrible" . . . Thinks dining hall food is first rate . . . Monotone singing voice . . . Can usually be found in the shower . . . Transfer from Baltimore Junior College . . . Plans on Law school after graduation.

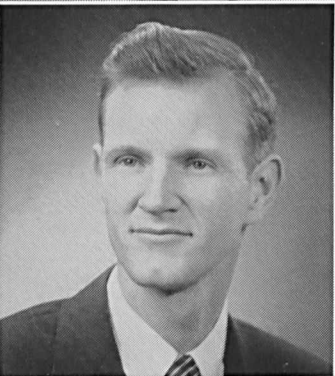

DAVID BARNABAS HORTON
Village Lane, Orient, Long Island, New York

Economics

Dave . . . Comes from the Orient—Long Island, that is . . . Excellent piano player with a flair for Chopin . . . Carries on a running battle over practice rooms . . . Avoided cards for three years—then became a hearts fan as a senior . . . Favorite expression is unprintable . . . Also unspellable as it's usually said in Polish . . . Incurable habit of taking first period econ. third period.

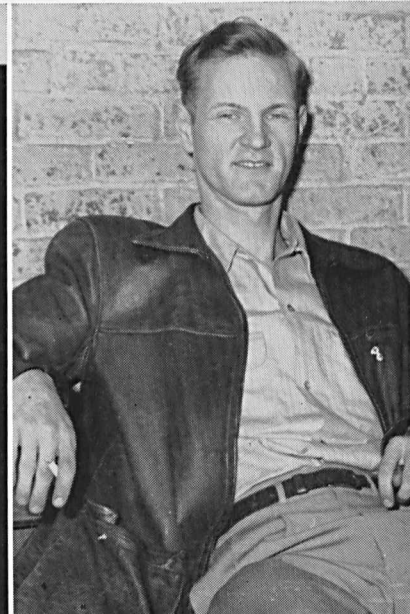

DAVID HOTTENSTEIN, JR.
908 Crescent Drive, Alexandria, Virginia

Economics

Freshman Football Manager 1; Camera Club 1, 2; Men's Glee Club 2, 3.

Referred to as "The Hott" . . . Only boy on campus with a metallic grin . . . With his army background he really enjoyed summer camp . . . Partial to Hudson automobiles . . . Proud possessor of *Don Juan in Hell* records.

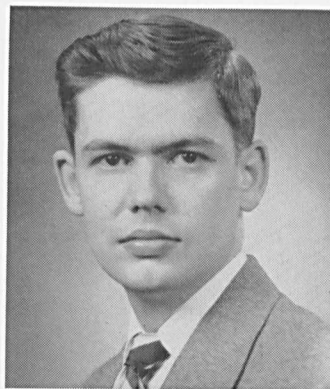

FREDERICK W. HUBACH
582 Delafield Avenue, Staten Island 10, New York

Pre-Med

Gamma Beta Chi (President 4, Sergeant-at-Arms 4); Interfraternity Council 3 (Secretary 4); Rifle Team 1, 2, 3 (Captain 4); French Club 1, 2; Tri Beta 2, 3, 4; Camera Club 1, 2, 3, 4; Junior Follies; Intramural Athletics; R.O.T.C. Co. Commander.

"Fred" . . . The Fat Man . . . Illustrious president of the Gamma Betes . . . Hard worker who does his best at every job he undertakes . . . Stood high in frat ping pong competition . . . A staunch supporter of Dean Schofield . . . Plans on Medical school after graduation.

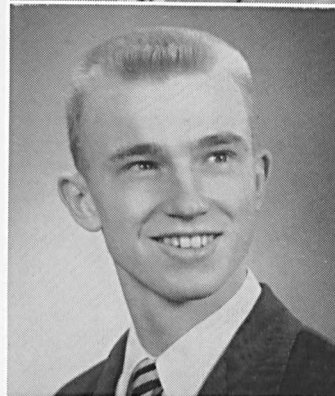

GEORGE ALFRED HUBBARD
1903 N. Wolfe Street, Baltimore 13, Maryland

English

Hardworking transfer from Baltimore Junior College . . . Recreational director in Baltimore . . . Firm believer in the superiority of the human male . . . "Thought I'd flip" . . . Drama critic and a book collector . . . Looks forward to a teaching job after graduation.

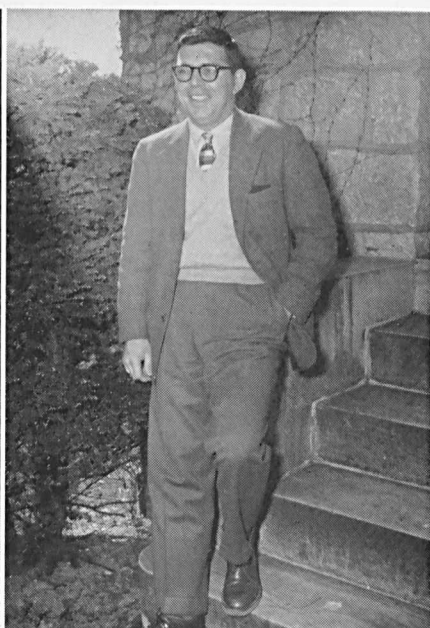
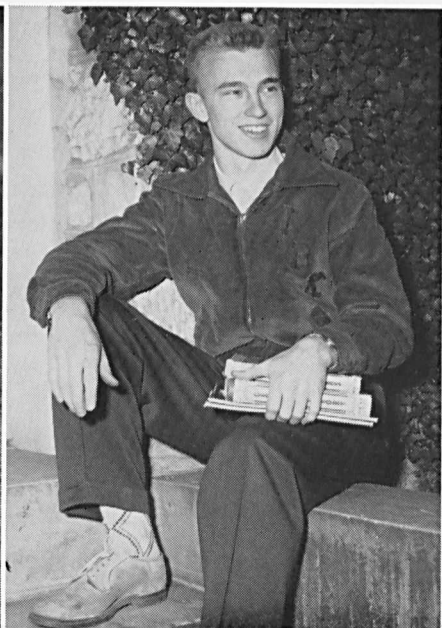
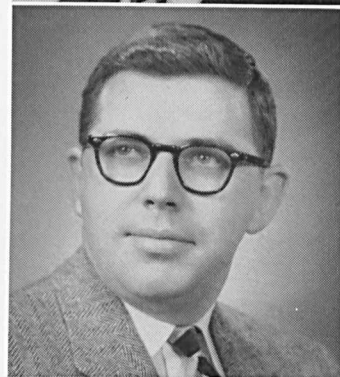

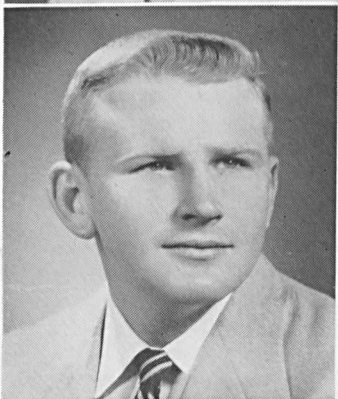
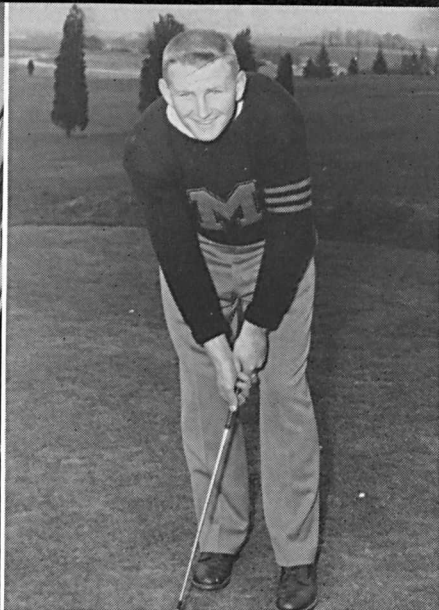

JANE CAMPBELL HUTCHISON
2901 78th Avenue, Washington 28, D. C.

Art

Phi Alpha Mu; College Players 3, 4; Argonauts 2, 3, 4; Beta Beta Beta 1, 2, 3 (Publicity Chairman 3); College Little Symphony Orchestra 1, 2, 3, 4; French Club 1, 2; Class Secretary 3; Junior Follies Director 3; ALOHA (Editor-in-chief 4); Who's Who.

"Hutch" . . . Has longest pony tail in captivity . . . Sarcastic comeback for any situation . . . The Lady of Larkspur Lotion . . . Sister to Harvey's friend . . . Unsolved mystery of seventh semester: who locked the practice teacher in the closet? . . . Favorite bedtime attire is union suit . . . "Down with the Methodists."

DONALD FREDERICK JAMES
4106 Bellegrove Road, Baltimore, Maryland

Economics

Football 2, 3, 4; Baseball 2, 3, 4; Intramural Basketball 3, 4; Intramural Softball 4; Delta Pi Alpha.

"Whitey the Polar Bear" . . . Maryland's loss and Western Maryland's gain . . . Immovable terror tackle . . . Half of the largest roommate set on campus . . . Contemplates marriage . . . Talented song and dance man of the Junior Follies . . . Terror of the Preacher pledges.

SHIRLEY ANNE JEFFREYS
2804 Roselawn Avenue, Baltimore 14, Maryland

Home Economics

Iota Gamma Chi (Historian 4); Women's Glee Club 1, 2, 3; Badminton 1, 2, 3; Junior Follies; French Club 1; Home Economics Club 1, 2, 3, 4; W.A.A. 1, 2, 3, 4; S.C.A. 1; Baptist Student Union 4.

Dangerous to get her talking—about her life or most anything . . . A "hoose" gal . . . On a constant diet to gain weight . . . A faithful Iota who typed long and hard on the sorority yearbook . . . Has a gallery of pictures of her two nieces . . . Absent-minded, she writes notes to herself . . . W.M.C.'s continental traveler.

HOWARD GORMAN JORDAN

Sykesville, Maryland

Political Science

Pi Alpha Alpha (Alpha 4); Interfraternity Council 4 (President 4); Social Activities Committee 4; Business Manager of the ALOHA 4.

"Lou" . . . W.M.C. Labor Problems Scholar . . . Efficient prexy of the Black and Whites . . . Has a smile like a Cheshire cat . . . But always has a sneaky look on his face in a photo—look at that informal . . . A veteran . . . Known around campus as "The Old Man" . . . Constant dean's lister.

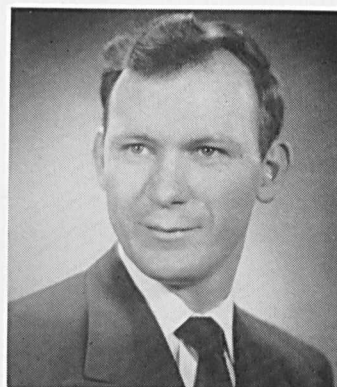

JOAN LUCILE KELLOGG

5-15 Heights Road, Ridgewood, New Jersey

English

French Club 1, 2; Classics Club 3; Women's Glee Club 1; Hockey 1, 2, 3, 4; Basketball 1, 2, 4 (Manager 3); Volleyball 1, 2, 3, 4; Badminton 1, 2; Softball 1, 2, 3, 4; Golf Manager 4; Cheerleader 2, 3, 4 (Co-captain 4); W.A.A. 3, 4; Phi Alpha Mu (Social Chairman 4); Junior Follies.

"Kelly" alias "der Mouse" . . . Oh, how she can harmonize—specializes on "Now the Day is Over" . . . Gained notoriety as the other half of a couple of swells . . . Gave up eating when she began supporting a horse . . . Tonsorial expert who occasionally snips off earlobes . . . Learned the words to Rockabye Boogie by listening to it forty-six times in succession . . . Whiskey voice.



EDWARD JOSEPH KELLY

306 Seamen Street, New Brunswick, New Jersey

Physical Education

Delta Pi Alpha (Sergeant-at-arms 4); Football 1, 2, 3, 4; Baseball 1, 2, 3, 4; Intra-mural Sports 2, 3, 4.

"Bulldog" . . . Determination in person . . . Mainstay of Charley Havens' gridders—plays any position well . . . Happy go lucky . . . Faithful Preacher with uncanny shot on basketball court . . . Once got into the ring for adventure, threw punches like a machine gun . . . The fright of pledges . . . Be Nice to Kelly Week . . . Wields a mean paddle . . . Staunch defender of Sunday night football fans . . . "To Heck With Common Courtesy Night" . . . Horse laugh.

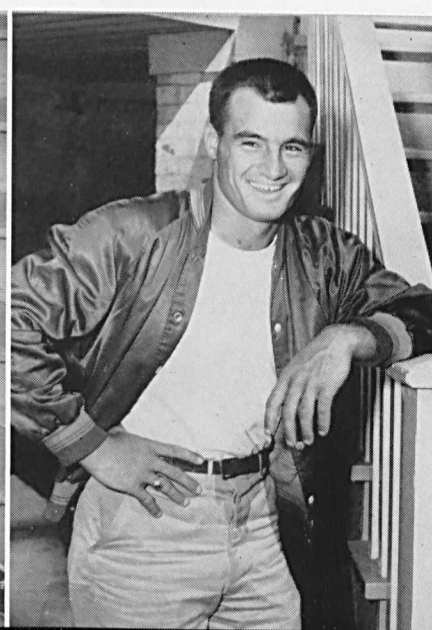
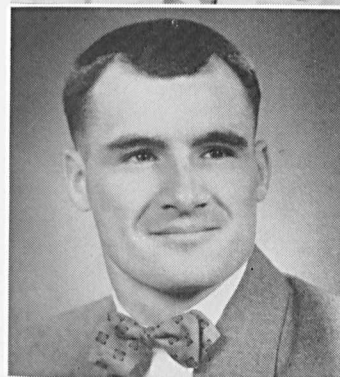

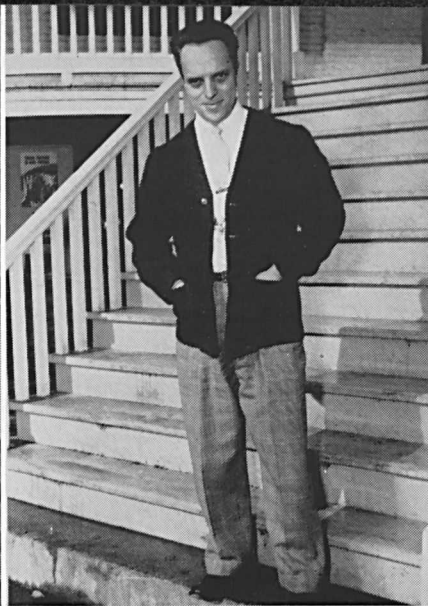
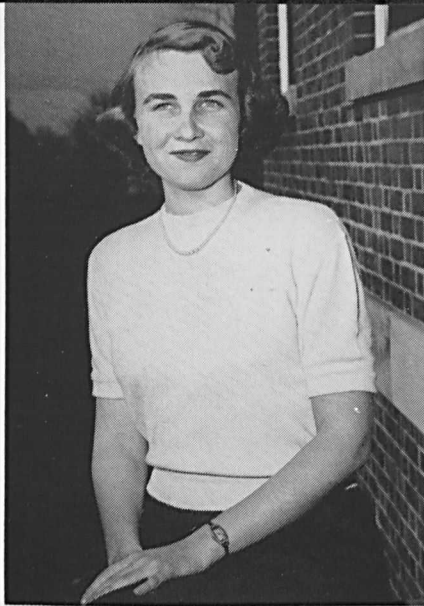

LAURA LEIGH KLINE

Old Marlboro Road, Concord, Massachusetts

Mathematics

Canterbury Club 1, 2, 3, 4 (Treasurer 3, President 4); Iota Gamma Chi (Treasurer 3, President 4); Intersorority Council President 4; Junior Follies; ALOHA 4; Women's Glee Club 1, 2, 3; F.T.A. 4; I.R.C. 3; S.C.A. Cabinet 4.

"Lee Lee" . . . Spicer prodigy . . . "Lee, Lee, telephone" . . . Calm efficiency . . . Fabulous week-ends off-campus . . . Guttmacher's star guest . . . Passion for blue . . . That flapper sweater to keep her warm . . . Sympathetic listener . . . Chased by a snake? . . . Betty's alarm clock personified . . . Serious discussions with roommate . . . "How's my sis?"

ROY BISHOP KOHLER

Box 790, Arnold, Maryland

Religion; Philosophy

"Bish" . . . Accepted supply minister in Methodist Church . . . After living in many states, he settled down in Pasadena—Maryland . . . A day student . . . Navy veteran . . . The best chauffeur to Annapolis at WMC . . . Will attend the seminary at Western Maryland next year.

DOROTHY JOAN KRUG

101 North Union Avenue, Havre de Grace, Maryland

English; Education

Iota Gamma Chi (Recording Secretary 3, Vice-President 4); Intersorority Council 4; Wesleyanettes 1, 2, 3, 4 (President 4); S.C.A. 1, 2, 3, 4; M.S.M. 1, 2, 3, 4; Sunday Fellowship 2, 3; I.R.C. 2, 3; W.A.A. 1; French Club 1, 2, 3, 4; F.T.A. 3, 4; Women's Glee Club 1, 2; Argonauts 3, 4; Junior Follies; Badminton 1; Tennis 1; Volleyball 1, 2; Basketball 1, 2, 3, 4.

"Dot" . . . Long-winded English major . . . Scatterbrain, but gets it done . . . 2:00 A.M. Cokes . . . Rooms in Grand Central Station . . . Talks to herself, when nobody else will listen . . . Strawberry blond . . . Toter of trays . . . Authority on the sewage and garbage disposal of Manchester . . . Guttmacher's second choice . . . Home by way of Baltimore.

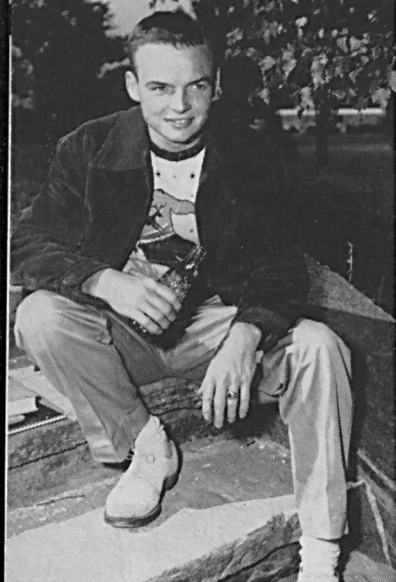

JOHN PAUL LAMBERTSON
2973 Mattern Avenue, Dormont, Pennsylvania

Economics

Gamma Beta Chi; Soccer Manager 1, 2, 3, 4; Rifle Team 1, 2, 3, 4; GOLD BUG 3, 4 (Advertising Manager 3, Business Manager 4).

"Goose", or the "dead man" . . . One of the three "B's" of Old Ward Tower . . . Son of Jim Roach . . . Future plans include money . . . Dirtiest laugh on campus . . . Loyal and enthusiastic Gamma Bete . . . Fashionably late arrival at breakfast . . . Also one of the original play boys.

JAMES WALLACE LEVAY
23 Madison Street, Annapolis, Maryland

Art; Education

Gamma Beta Chi; Rifle Team 1; R.O.T.C. Officer's Club 4; Pershing Rifles 2, 3, 4; Wrestling Team 2, 3, 4; F.T.A. 3, 4.

"Jim" . . . "Pierre" . . . Doubles as Tarzan in his leopard-skin shorts . . . Paints abstracts . . . Just loved summer camp . . . Fond admirer of the golf course . . . "Long Island Sound is too cold!" . . . Enthusiastic about Mexico . . . Future plans include Army, teaching and commercial art.

HOWARD RICHARD LINTON
50 South Glenwood Avenue, Aldan, Del. Co., Pennsylvania

Chemistry

Alpha Gamma Tau; Soccer Team 1, 2, 3, 4 (Co-captain 2, 3, 4); Intramural Basketball 3, 4; Intramural Baseball 3, 4; J. V. Basketball 1, 2; Baseball 1, 2; Pershing Rifles 2, 3.

"Dick" . . . One of the big four of the R.O.T.C. . . . Soccer player supreme . . . Always seen in a blue and white jacket . . . His college career is all important . . . An all weather friend . . . Claims Pennsylvania is the best state in the union . . . Avid T.V. fan.

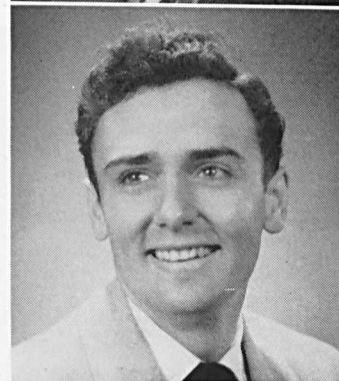
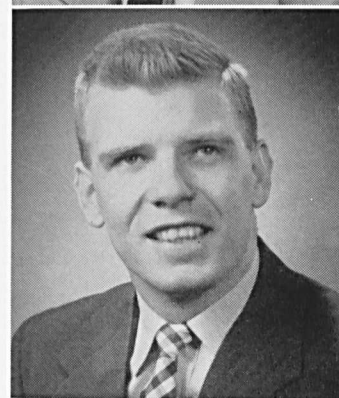
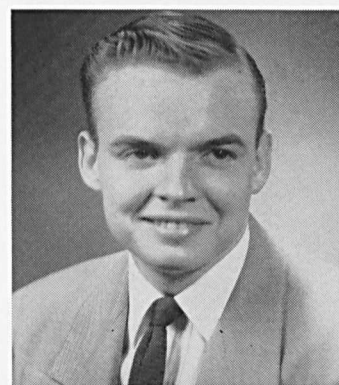



JOYCE LYNN MacLAREN
27 St. Paul's Road, Ardmore, Pennsylvania
English; Education

F.T.A. 4; Sigma Sigma Tau; Junior Follies.

"Jerce" . . . Transfer from University of Pennsylvania . . . Ardent follower of Father Divine—known to the faithful as Little Sister Broken Wings . . . Golfer? . . . "Hey, did I get any mail?" . . . Stand by for a gab fest . . . "Seriously now" . . . Knows more about Mexico than any other student teacher in captivity.



ALMA JOSEPHINE McKELDIN
3113 Belleview Avenue, Cheverly, Maryland
Sociology

Argonauts 3, 4 (Vice-President 4); Women's Glee Club 2, 3; Beta Beta Beta 3, 4; College Choir 3, 4; Carroll Club 2, 3, 4; Sigma Sigma Tau.

Dawson's side kick . . . Has that wonderful bedside manner . . . TV fan of Margaret and Earl's . . . Shakes a wicked thermometer and peddles pills in Baltimore on weekends . . . "If I give you some of this will you *promise* to gargle with it" . . . Exclaims "holy cow" in moments of stress . . . Sleeps in class and still pulls an "A" . . . After graduation she'll sooth fevered brows as a public health nurse.



DEBORAH BRIDGES MEYLS
12 Beechdale Road, Baltimore, Maryland
Philosophy

Phi Alpha Mu (Intersorority Representative 4); Homecoming Queen 4; Alpha Kappa Alpha 4.

"Debbie" . . . A transfer from Hollins in Virginia . . . Proud possessor of green convertible . . . Believes "diamonds are a gal's best friend" . . . Summer schooled at W.M.C. . . . Florida claims her at Christmas vacations . . . The Homecoming Queen with the beautiful long hair.

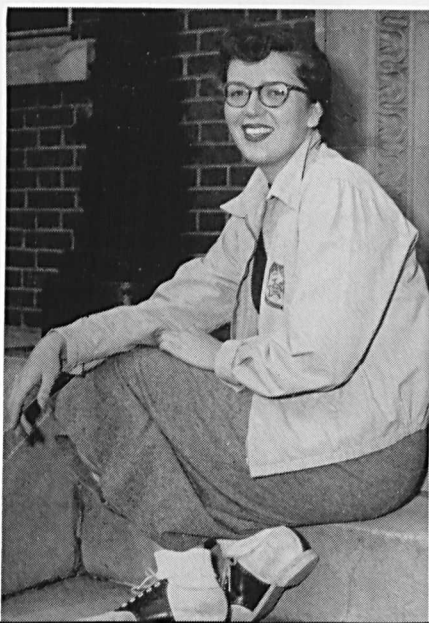

ARNOLD NEEDLEMAN
2907 Brighton 8 Street, Brooklyn 38, New York

Economics

Football 1, 2, 3, 4 (Captain 4); Lacrosse 2, 3; Basketball 1, 2, 3, 4; Delta Pi Alpha 3, 4; Junior Follies.

"Needs" . . . The Brooklyn bombshell . . . A Christmas present for Judy . . . Football captain senior year . . . Speedster on the hardwood . . . W.M.C.'s Frankie Laine . . . Ardent Preacher . . . "Crazy man" . . . Operator of the Mandell Express . . . "Hello there".

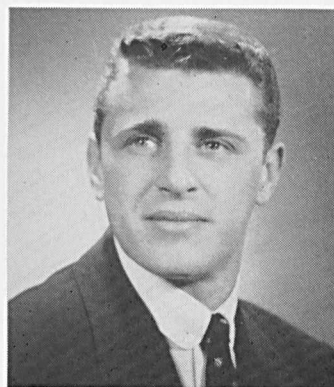

ELIZABETH ELAINE NIEMANN
116 East Isabella Street, Salisbury, Maryland

Public School Music

W.A.A. 1, 2; Hockey 1, 2; Badminton 1, 2; Basketball 1, 2; Volleyball 1, 2; S.C.A. 1, 2, 3, 4; Wesleyanettes 1, 2, 3, 4 (Secretary-Treasurer 2); Sunday School 2, 3, 4 (Secretary-Treasurer 4); Women's Glee Club 1, 2, 3, 4; Choir 3, 4.

"Nemo" . . . "Roomey-matey, let's GO!" . . . Early to bed and early to rise . . . "Did 'ou have a nice night, Bebob?" . . . Johnny's charwoman . . . Walk of determination . . . From the hub of the Eastern Shore . . . Miss Heggemeier's problem child . . . Kitten on the keys (typewriter, that is) . . . Always lends a helping hand.



ELIZABETH MAE NORWOOD
3231 Patterson Street, N.W., Washington, D. C.

French; Education

French Club 1, 2, 3, 4 (President 4); Sigma Sigma Tau (Treasurer, President 4); Women's Glee Club 1, 2; College Players 4; Junior Follies; Canterbury Club 1, 2; F.T.A. 4; Tennis 2.

"Betty" . . . Contagious giggle—even in her sleep! . . . Off to Europe after graduation . . . Wears that Ocean City tan all year round . . . And then there's that summer at "Johns" Hopkins . . . "Moxie's Girl Friday" . . . "Miss Conscientious" . . . Swig out of "the bottle" every night . . . Pink hearts on her "tommy" coat . . . Serious discussions with her roommate . . . "Hi ya, Mom!"

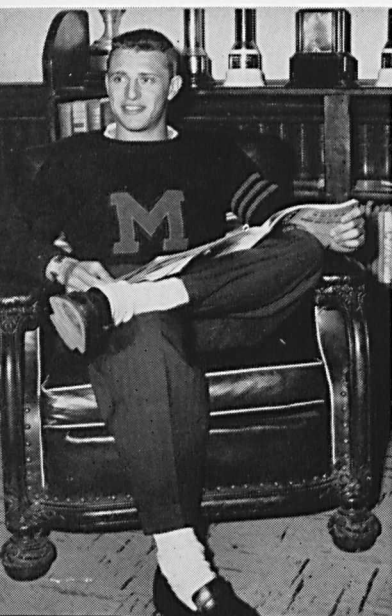



ELIZABETH EATON PARSONS
Box 147, Clarkton, North Carolina

Philosophy; Religion

S.C.A. 1, 2, 3, 4 (Secretary 3, President 4); Sunday Fellowship 1, 2, 3, 4 (Women's Vice-President 2, President 3); Director of Sunday Fellowship Choir 2, 3, 4; Sigma Sigma Tau (Chaplain 2, President 4); Intersorority Council 4; Little Symphony Orchestra 1, 2, 3, 4; College Choir 1, 2, 3, 4; Women's Glee Club 2, 3; College Players 3, 4; W.A.A. 1, 2, 3, 4 (Board Member 2, 3, 4); M.S.M. 1, 2; Wesleyanettes 1, 2; French Club 1, 2; Trumpeter; Social Activities Committee 4; Calendar Committee 4; Sports 1, 2; Junior Follies; Class Secretary 1, 2; Who's Who.

"Perk" . . . When she's not going to or coming from a meeting she's attending one . . . Violin virtuoso and Royer's right hand girl . . . Couldn't say no in the Junior Follies . . . Sports Air Police Jacket #47 . . . Terror of the Sigma pledges . . . Plans to become a director of religious education . . . "Good soul" . . . "You're right" . . . "Toodle loo".

FRANCES GRAHAM PAUL
521 South 48th Street, Baltimore 24, Maryland

Home Economics

Home Ec. Club 2, 3, 4; Women's Glee Club 3, 4; F.T.A. 2, 4; Wesleyanettes 2; Orchestra 2, 3, 4; Iota Gamma Chi.

"Fran" . . . Transfer from St. Mary's Junior College . . . Works wonders with reeds and seeds . . . Mother hen to chicks in the summer . . . "I got 329 letters today" . . . Flashbulb fiend . . . Rose N. Stock in person . . . A virtuoso on the violin . . . "See you in the funny papers" . . . Another hardy survivor of the "House"!

PHILLIP MICHAEL PEZZELLA
2308 East North Avenue, Baltimore, Maryland

History; Education

F.T.A. 4; Choir 3; I.R.C. 3.

"Big Mike" . . . Future teacher of America . . . Saw Korean duty as private in Uncle Sam's Marines—received purple heart . . . Hard man to get mad . . . "Boy, will I be glad to finish" . . . Once stood guard duty while his girl was teaching . . . Runs a commuters' express from Baltimore . . . Extremely dependable.

WILLIAM HENRY PFEIFER
404 S. Conkling Street, Baltimore, Maryland

Physical Education; Mathematics

Baseball 1, 2, 3; Basketball 1, 2, 3; French Club 1; Class Vice-President 3; Intramural Football 3, 4; Delta Pi Alpha (Corresponding Secretary 3, Treasurer 3, President 4); F.T.A. 3, 4 (President 4); Interfraternity Council 4 (Treasurer 4); Junior Follies.

"Willie" . . . Preacher prexy . . . "Talker" cum loudy . . . Winning smile for all . . . Led Boyer's boys in batting in his sophomore year . . . Aspiration towards coaching . . . "Listen, buster" . . . The other half of the Bobbey Twins . . . Frustrated golfer . . . Phys.-ed. man deluxe.

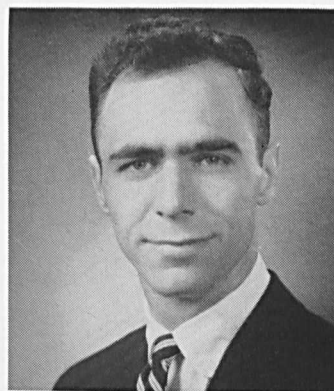

DOROTHY JANE PHILLIPS
529 Cynwyd Circle, Bala Cynwyd, Pennsylvania

Sociology; Education

Iota Gamma Chi (Intersorority Council 3); S.C.A. Cabinet (Social Responsibilities Commission Co-chairman 4); F.T.A. 4; Women's Glee Club 1.

"Dottie" . . . "Oh, he loves me" . . . Commutes to Washington weekly . . . Mail sorter from way back . . . Member of the white coat crew . . . Worked (?) at Montrose for her summer vacation . . . Five feet two, eyes of blue . . . Has her stake in the Quaker State . . . Quick switch into the education department.



MARY BARBARA PLASKET
38 Pancoast Boulevard, Riverside, New Jersey

Sociology

S.C.A. 1, 2, 3, 4 (Commission Chairman 4); Sigma Sigma Tau (Sunshine Messenger 2, Intersorority Representative 3); Sunday School Choir 3; S.G.A. 4 (Social Activities Committee—Secretary 4); House Council 4; House President 4; Junior Follies.

"Bobbie" . . . Valiant supporter of the U.S. Mail Service . . . The face at the door at ten . . . Served a four year term in the dining hall . . . Will receive MRS degree in the fall . . . Which twin has the preacher?



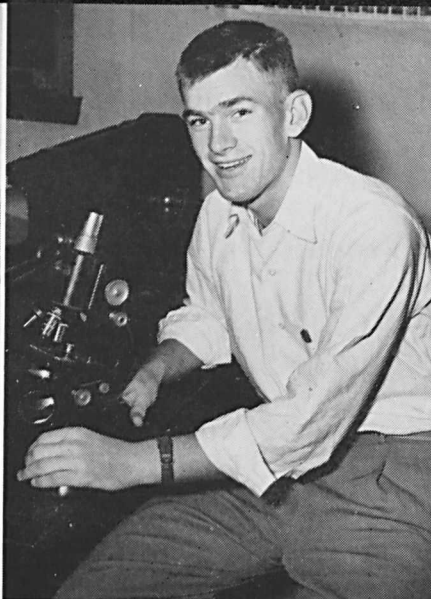
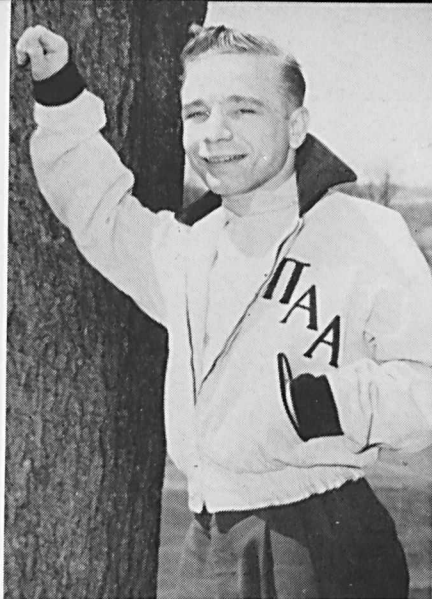

WALTER MELVIN PRESTON
5608 Haddon Avenue, Baltimore 7, Maryland

Mathematics

Pi Alpha Alpha; Interfraternity Council 3; Wrestling Team 2, 3, 4; F.T.A. 4 (Treasurer 4); ALOHA 4 (Subscription Manager 4); Interfraternity Bridge Championship 3.

"Walt" . . . Also answers to One-Lung Preston . . . Transfer from Johns Hopkins . . . Collects guppies and Siamese fighting fish . . . Smallest center on Black and White interfrat football team . . . Another card shark . . . "I gotta get some sleep" . . . Bill collector for the F.T.A. . . . "Anybody going to Baltimore?"

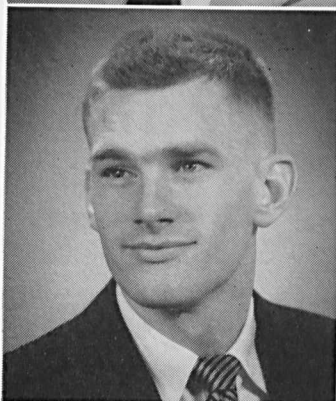

DONALD FRANCIS RADCLIFFE
206 Shaeffer Avenue, Westminster, Maryland

Biology

Alpha Gamma Tau; Beta Beta Beta; Pershing Rifles; Lacrosse.

"Rad" . . . Custodian of the Radcliffe zoo . . . Whips up an occasional apple pie in spare time . . . Ocean City's favorite bus driver . . . "I'll bet this is the only TV set in town with two channels" . . . Plans career in bacteriology . . . "Oh well, I can always get a job in the shipyard."



SUZANNE HARVEY RADCLIFFE
206 Shaeffer Avenue, Westminster, Maryland

English

Phi Alpha Mu; Majorettes 3; Junior Follies.

"Sue" . . . Really enjoyed rug hooking 103 . . . "Oh—I left the roast in the oven!" . . . Phi Alpha Mu's answer to Madame Defarge . . . "Push the wedding presents out of the way and come on in" . . . Does nifty tap routine to the "Old Gray Mare" . . . Expert pill packer and waitress during the summer.

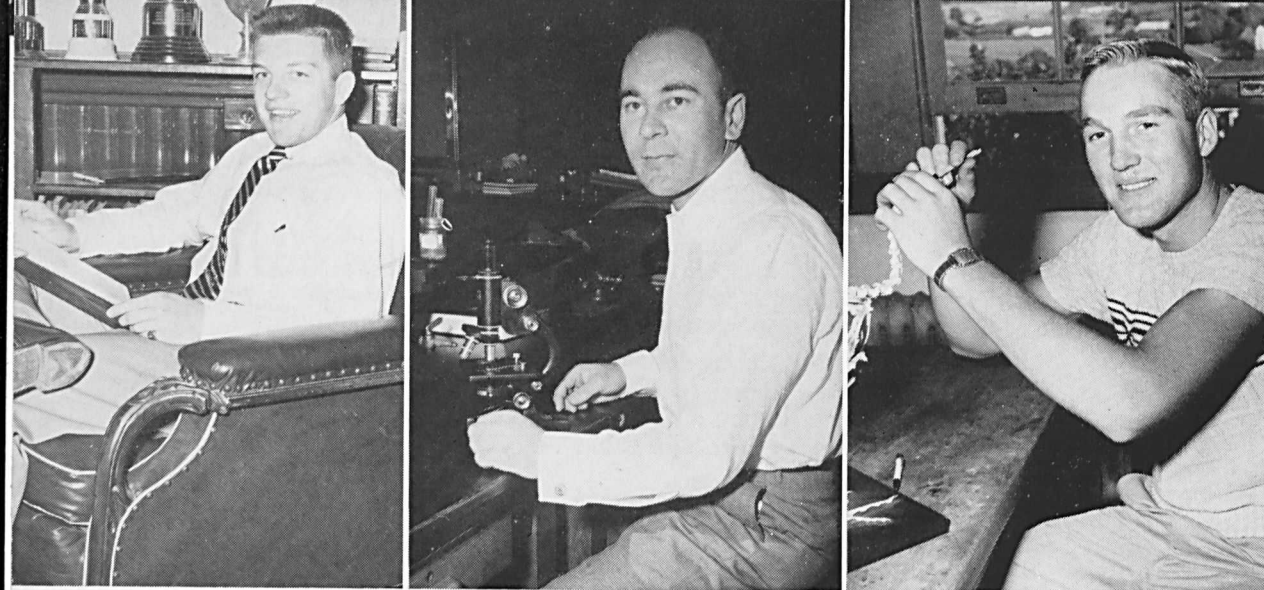

JOSEPH VINCENT JOHN RAVENIS, II
4007 Lyndale Avenue, Baltimore 13, Maryland

Mathematics; Physics

Delta Pi Alpha; Wrestling Team 1, 2, 3; GOLD BUG 1, 2; F.T.A. 4; Carroll Club 1, 2, 3, 4; J. V. Football 1, 2, 4; Fraternity Sports.

"Jose" . . . "Gaylord" . . . Headed for J.H.U. graduate school . . . Co-founder of Memorial Day Classic . . . Entertainer at Preacher parties . . . Intra-mural competitor . . . Tossed his weight around as a WMC wrestler . . . Recalled from inactive list to help Coach Rudy's football squad . . . Agitator deluxe when he can get under one's skin . . . Bulldog's roommate.

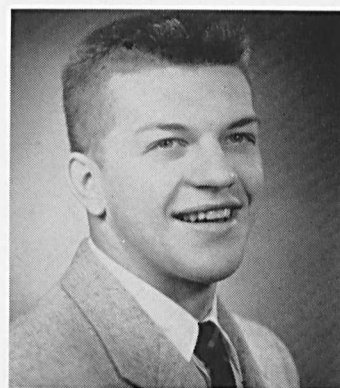

WELDON NORWOOD REED
201 Shaeffer Avenue, Westminster, Maryland

Biology

Pershing Rifles 1, 2; Drill Team 1; Tri-Beta 2, 3, 4; Pi Alpha Alpha.

Hails from Hampstead, Maryland—now living in Vetville, Westminster . . . Served as an artilleryman in France during World War II . . . Happily married and the proud father of two daughters . . . An enthusiastic Biology major with the accent on bacteriology . . . Gives his daughter a taste of college life by visits to the grille.

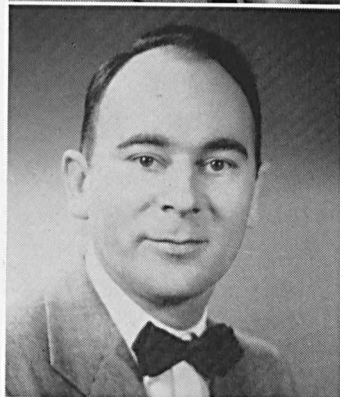

ROBERT L. RICKER
State Road, Waynesboro, Pennsylvania

Biology

Football 1; Delta Pi Alpha; Beta Beta Beta.

"Rick" . . . Waynesboro's gift to W.M.C. . . . Loyal Preacher . . . Bio. major; future horse doctor . . . His silly and uncontrollable giggle can be heard all over Ward Hall . . . Avid squirrel hunter, in season—cooks them over a hot plate . . . A friendly word for all . . . "Wake me up, I've got to study."

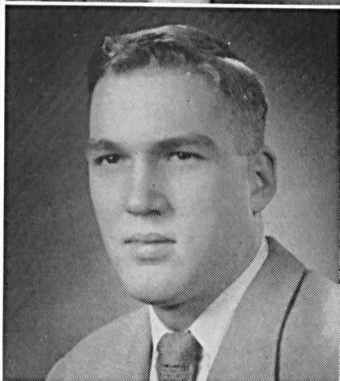

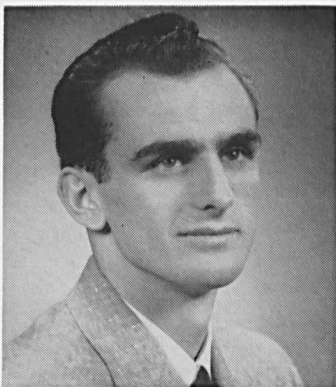

PATRICK LEONARD ROGAN
1108 Haverford Road, Crum Lynne, Pennsylvania

Economics

Football 1, 2, 3, 4; Track 3, 4; Lacrosse 2; S.G.A. 1, 2; Class President 1, 2; Delta Pi Alpha (Sergeant-at-Arms 3, Secretary 4, President 4); Interfraternity Council 3, 4; Junior Follies.

"Pat" . . . Hails from Ridley Township . . . Liking for Salisbury . . . Loyal Preacher . . . Football player with lots of touchdowns in his senior year . . . Will be remembered for "Perfidia" in the Junior Follies . . . Class prexy for two years.

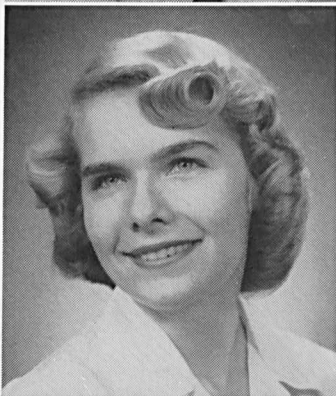

LOLITA LOUISE ROLLINS
318 Sussex Road, Wood-Ridge, New Jersey

History

Sigma Sigma Tau (Vice-President 4); Canterbury Club 1, 2, 3; Cheerleader 1, 2, 3, 4; Camera Club 2, 3, 4 (Secretary 3); I.R.C. 3, 4; Classics Club 3, 4; Home Economics Club 4; Junior Follies.

"Leets" . . . "Boo" . . . Woman of many majors including chemistry, psychology, and home ec. . . Can't decide between a baby blue and a fire engine red convertible . . . Wild bidder at the bridge table . . . Vice-President, Secretary and Treasurer of The Mutual Admiration Society . . . Miss Loquacious of the class of '54 . . . When not checking lists of people who have to write to her, she's checking lists of those she has to write to . . . "Pass the salt please" . . . Bachelor Girl.

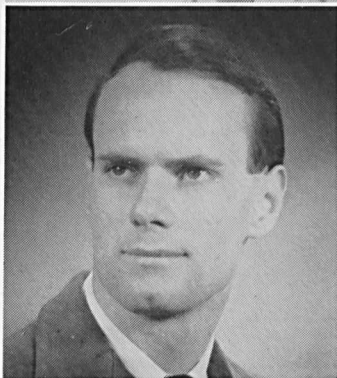

KENNETH PORTER RUEHL
West Norwalk Road, Darien, Connecticut

English

Football 1; Wesleyans 4; Canterbury Club 1; French Club 1; College Players 3; Wrestling 1; Tennis 3; Track 2; GOLD BUG Reporter 2; Gamma Beta Chi (Chaplain 4).

Dig those crazy hats . . . Ardent admirer of Hemingway . . . Kinda bashful . . . Takes Greek—Gamma Beta Chi, that is . . . Connecticut yankee planning to become a Methodist parson in the backwoods of Georgia . . . As a ruehl he's a great guy . . . Member of the mad Milton class in his senior year.

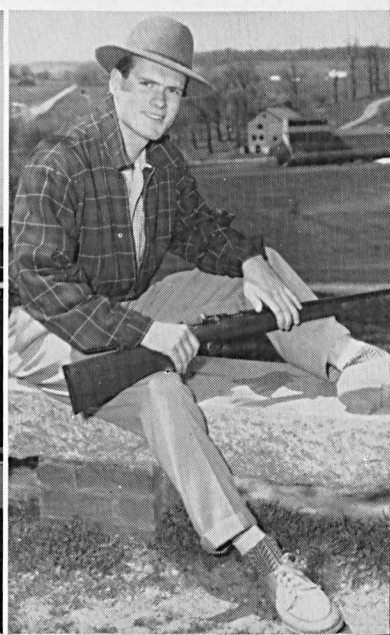
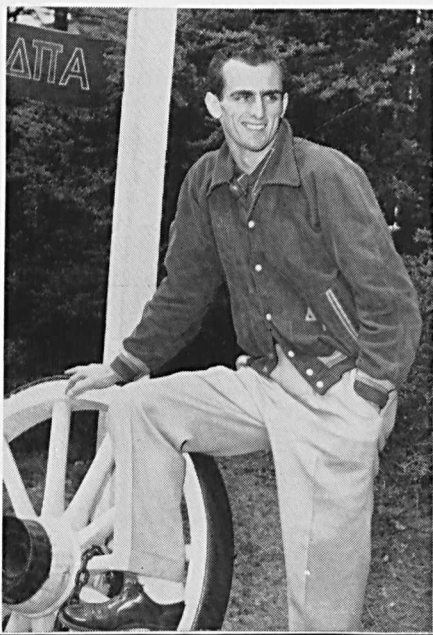

ETSU SANO
Tokyo, Japan
Religion; Philosophy

Wesleyanettes.

"Et-chan" . . . Transfer from Isuda College in Tokyo . . . Hard-working assistant house mother of McDaniel . . . Always heard calling, "Caller!" . . . Noted for her pretty Japanese birthday cards . . . A natural tease . . . Checks her watch to see if she's tired—if she is it runs down! . . . Looks forward to marriage and then group work in Japan.

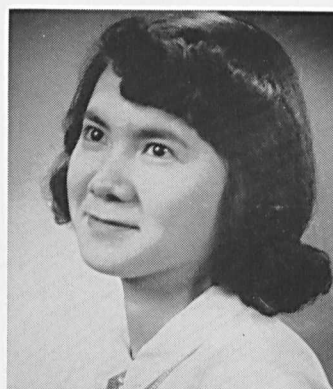

CAROL ADELE SAUSE
2217 Chesterfield Avenue, Baltimore 13, Maryland

Art; Education

Choir 1, 2, 3, 4; Octette 1, 2, 3, 4; Phi Alpha Mu (Inter-Sorority Representative 3); Junior Follies; F.T.A. 3, 4 (Secretary 4); May Court 2; Homecoming Court 4.

"Fluff" . . . Superb waitress of the Ocean City variety . . . Tall, blond torch singer of the Junior Follies . . . One Baltimorean who weekends on campus . . . Loves olives and lounging pajamas . . . A poster painting art major . . . Practice teaching wasn't for her, but she plans to teach elementary school.



ELLSWORTH GEORGE SCHABERT, JR.
309 Chestnut Street, Roselle Park, New Jersey

Philosophy and Religion

Pi Alpha Alpha; Wesleyans; Sunday Fellowship; S.C.A.; I.R.C., Alpha Kappa Alpha; M.S.M.

"El" . . . Insists that pledges spell his name with the umlaut . . . Known for his friendly smile . . . One-time wrestling enthusiast . . . President of Blunderland . . . Roommates retarded his spiritual development . . . a "sinner" . . . Citizen of the chosen land, New Jersey.



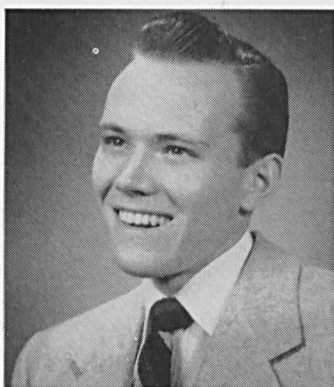

WILLIAM J. SCHNEIDER, JR.
3901 Yolando Road, Baltimore, Maryland

History

I.R.C. 1, 2, 3, 4; College Choir 1, 2, 3, 4; Men's Glee Club 2, 3, 4; French Club 1, 2, 3; Junior Follies.

Bill . . . The big wheel of the Junior follies—"there's nothing he can't do" . . . His vocal talents won him a car . . . Took European tour with the U.S.O. . . . Spends his weekends in Hagerstown . . . Plans to go to law school after graduation, assuming the co-operation of the Army.

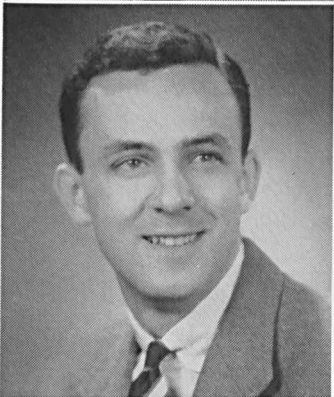

CHARLES ELIOT SILBERSTEIN
3502 Denison Road, Baltimore 15, Maryland

Pre-Med.

Pi Alpha Alpha (Vice-President 4, President 4); ALOHA 4 (Advertising Manager 4); Interfraternity Council 4 (President 4); Lacrosse 1; Tennis 2, 3; Basketball 1; Intra-mural Basketball 2, 3.

Chick . . . Chronic weekender at home . . . Irregular grille fan and bridge player . . . Chairman of the only dance he ever attended . . . Top intra-mural athlete for Pi Alpha Alpha . . . Had the only room-mates on campus who were a good influence . . . Will practice medicine in his old age.

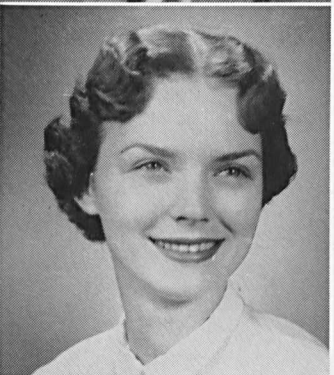

AVA ANN SPEARS
5708 Key Avenue, Baltimore 15, Maryland

English; Education

Phi Alpha Mu (Chaplain 4); College Players 2, 3, 4; Junior Follies; F.T.A. 3, 4.

One of those English-Education majors . . . McDaniel's beautician . . . Week-ends off-campus . . . Can dramatize anything . . . Particularly noted for portrayal as Nurse Bedpan . . . "Where have we got to?" . . . Such a big voice from such a little girl . . . Lover of the finer things . . . Has an avid interest in the Marine Corps . . . "Has anyone seen Mim?"

JOAN ELISE STAHLBERGER
230 Cambridge Avenue, Englewood, New Jersey

History

Junior Follies; Carroll Club 1; Camera Club 1.

One of those unsung Americans who gets 10 on Whitfield quizzes . . . Lived the good life at summer school . . . Often seen in the company of a powder blue cadillac . . . Minors in doodling . . . Champagne tastes on a beer pocketbook . . . An honest face but a perverted sense of humor . . . "I'm not at all well" . . . "I will not bring that laundry rack in".

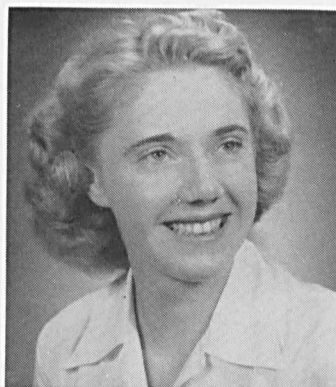

ROBERT BEVIS STEELMAN
705 Shore Road, Linwood, New Jersey

Philosophy; Religion

Wesleyans 1, 2, 3, 4; M.S.M. 1, 2, 3, 4; S.C.A. 1, 2, 3, 4; Classics Club 3, 4; A.K.A. 3, 4 (President 4); Golf Team 1, 2, 3, 4.

Bob . . . Puts off anything for a golf game . . . Another contemporary philosopher, he's president of Alpha Kappa Alpha . . . Only pre-ministerial student who never goes to church . . . Ardent ping pong fan—never cussed until he lost by a shutout.

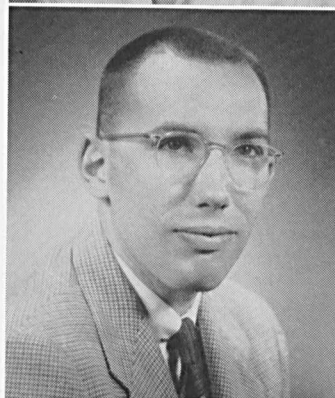

BEVERLY ANNE STRINGFIELD
4726 Albemarle Street, N.W., Washington 16, D. C.

English

French Club 1, 2, 3, 4; Canterbury Club 1; Class Historian 3, 4; Argonauts 3, 4 (Secretary 4); ALOHA 4 (Associate Editor 4); Junior Follies; Volleyball 1, 2; Basketball 1.

"Bev" . . . Not an electrician—just the tallest woman in the world . . . Once broke an arm in a wild attempt to get out of a Makosky assignment . . . Hardworking prexy of the Mutual Admiration Society . . . Has a bad habit of dismounting unexpectedly from galloping horses . . . Attends plays with the poets from Blanche Ward's garret . . . Wandered into the French department in a moment of temporary insanity . . . "You crass fool".

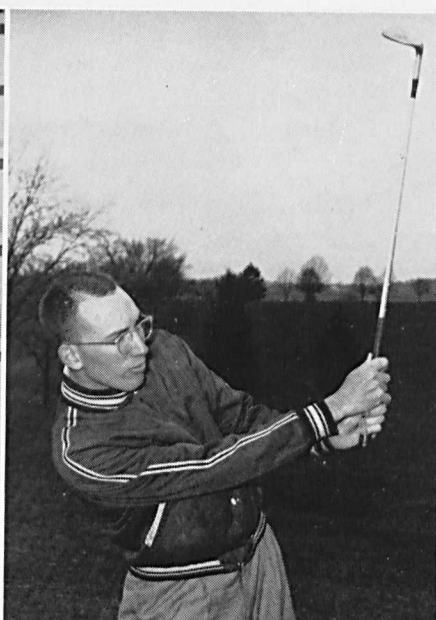
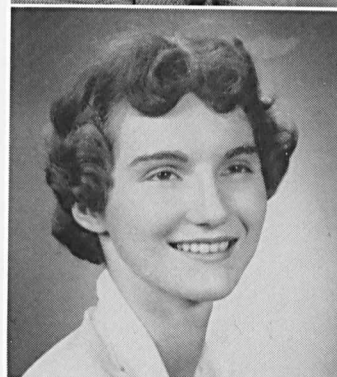

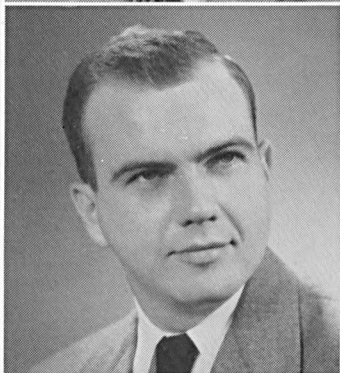
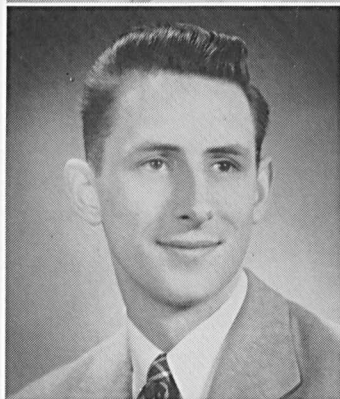
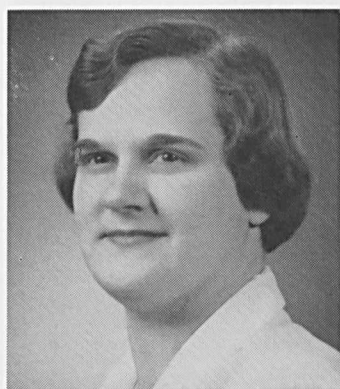
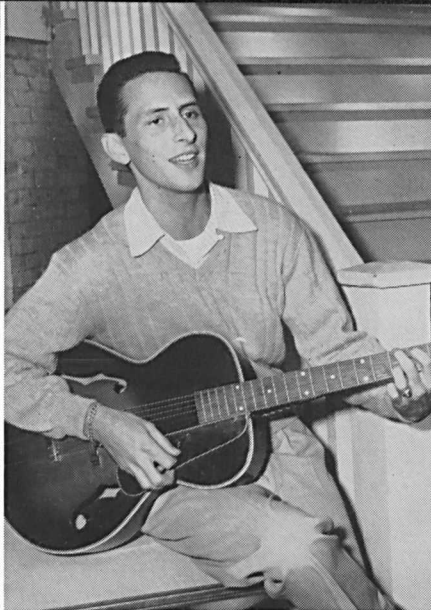

BARBARA JOAN SUMMERS

27 Buckram Road, Locust Valley, Long Island, New York

Economics

Sigma Sigma Tau 3, 4 (Sergeant-at-Arms 3, Vice-President 4); Orchestra 1, 2, 3, 4; W.A.A. 1, 2, 3, 4 (Board Member 3, 4); Blanche Ward Dorm President 4; S.G.A. 4; Social Activities Committee 4; Calendar Committee 4; Junior Follies; Inter-sorority Council 4; House Council 4.

Bobbie . . . A New Yorker with a green plymouth . . . House prexy of Blanche Ward . . . Uses the by-word "Zeast" because she doesn't know what it means . . . Plans career in the economic world . . . "Anybody want to see my pictures of Europe?" . . . Perk's loyal supporter . . . "Oh crumb!" . . . Mother of the Freshman girls . . . Chronically collecting money . . . Ask her who hung the hammer out the window.

ALFRED LAURENCE TAYLOR

c/o American Consulate General, Yokohama, Japan

Biology; Pre-Med.

Delta Pi Alpha (Corresponding Secretary 3, Treasurer 4); French Club 1, 2, 3; Junior Follies; Choir 3; Beta Beta Beta 2, 3, 4 (President 4); Camera Club 4.

"Larry" . . . Chronic party boy . . . One-time forest ranger . . . W.M.C.'s world traveller and guitar-playing troubadour . . . Oily-haired Romeo of numerous French Club productions . . . Aspires to be The Man in the White Suit.

CHARLES STAFFORD TAYLOR, JR.

Seminary Avenue, Lutherville, Maryland

English

J. V. Football 1; College Choir; GOLD BUG 3; ALOHA 3, 4.

"Chuck", alias "Chuckles" . . . Draws cartoons during chapel . . . Thinks that there must be more to college than classes or grades . . . Plays golf and ping-pong . . . The grand old man of English Journalism and the dragon of Dragon Habits . . . Transfer from U. of Virginia . . . Excellent tournament bridge player . . . Future in advertising.



JOHN SEIDEL THOMAS
12 Brooks Avenue, Gaithersburg, Maryland
Economics

Alpha Gamma Tau (Chaplain 2, Secretary 3, President 4); Intramural Football and Softball; Inter-fraternity Council, Vice-President.

Ping-pong champ always seen in the rec room . . . Bachelor prexy . . . Hard driving tackle of bachelor touch-football . . . Loves everything and everybody . . . Rides around in his new two-tone Pontiac . . . Korean vet . . . A man of few words but a great guy.

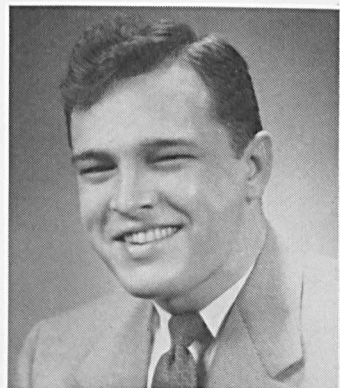

RICHARD EMORY TITLOW, JR.
5512 Sonoma Road, Bethesda, Maryland

History

Rifle Team 1, 2, 3, 4; F.T.A. 3, 4; Dance Band 4; Junior Follies.

"Tennessee" . . . Mad musician of the Campus Caperers . . . Has a style like an antelope loping over the plains . . . "Loves to spend his money on beautiful women" . . . Pedantic bridge player . . . Expert dancer with dips deluxe.

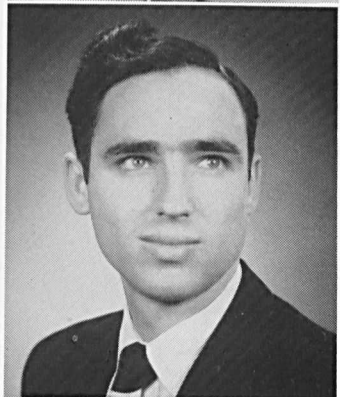

ALEXANDER TREVETHAN
202 Shaeffer Avenue, Westminster, Maryland

Economics

Football 1, 2; Golf 2, 3, 4; Delta Pi Alpha 2, 3, 4.

"Al" . . . Noted for his long golf drives . . . Married man and Vet-ville resident . . . "Alexander's R.O.T.C. Band" . . . The Quiet Man . . . Milwaukee's contribution to Western Maryland . . . Ethel's delight . . . Preachers' four letter intramural man . . . Cards for two every morning.

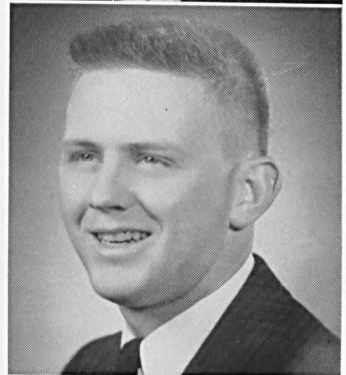

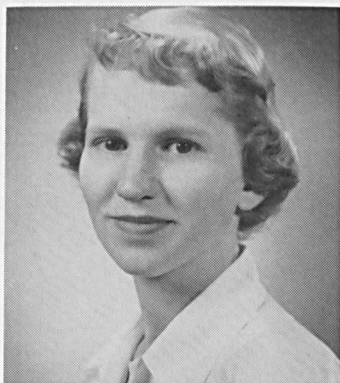

ETHEL COFFMAN TREVETHAN
202 Shaeffer Avenue, Westminster, Maryland

English; Education

Basketball 1, 2; Softball 1, 2; Band 1; Phi Alpha Mu; Junior Follies.

Changed name from Coffman to Trevethan between junior and senior years . . . An inhabitant of Vetville . . . "Good things come in small packages" . . . Another F.T.A. member . . . The "Mirandy" of the Phi Alphas . . . Leaves W.M.C. a legacy of a Coffman named Lois.

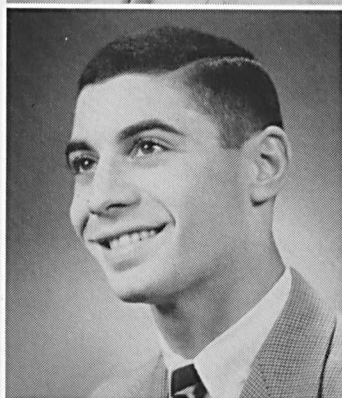

IRA JAY WAGONHEIM
3224 Smith Avenue, Pikesville 8, Maryland

Economics

Alpha Gamma Tau; Intramural Football 4.

"Otts" . . . Ardent wearer of the green and gold . . . Heavy sleeper, often late to classes . . . Never spends weekends on campus . . . "Let's change the constitution" . . . Plans to be a manufacturing jeweller and diamond setter.

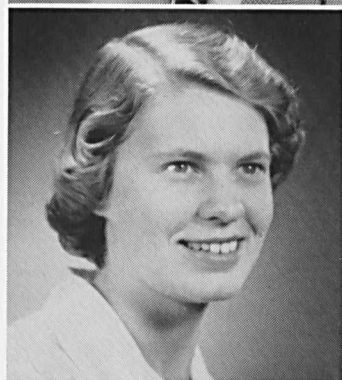

ELIZABETH MAY WALZ
P.O. Box 156, R.D. #2, Neptune, New Jersey

Home Economics

Home Ec Club 1, 2, 3, 4; Women's Glee Club 3, 4; S.C.A.; M.S.M.; Argonauts 3, 4 (Treasurer 4).

"Betty" . . . Sleepy head but always on time . . . Home-wrecking major . . . Good tutor . . . "Oh, blast!" . . . Mr. Foutz's right hand gal . . . Summers in Asbury Park . . . Her Snow Pudding is divine . . . Real gone with a needle and thread . . . Gets a kick out of music and art . . . Interested in U.S. males.

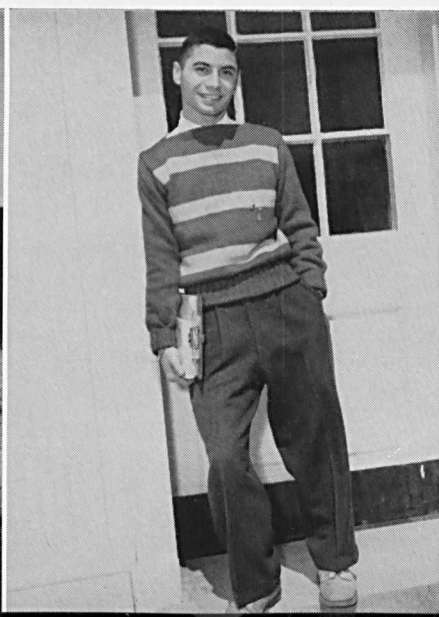

NANCY LANE WANBAUGH
3111 Garfield Street, N.W., Washington, D. C.

English; Education

Sigma Sigma Tau; F.T.A. 4.

Original fourth floor troubadour . . . February grad fighting for extra hours . . . With tennis racket in hand . . . Slowly crumbling under education books . . . "Did I tell you about the macaroni I cooked?" . . . Surprised all by knitting socks and sweater . . . A newly-wed since June '53.

CHARLES HENRY WHEATLEY III
1410 Marshall Street, Baltimore 30, Maryland

Political Science

GOLD BUG 1, 2, 3, 4 (Copy Editor 2, News-Feature and News Editor 3, Editor-in-Chief 4); Class President 3, 4; S.G.A. 3, 4 (Treasurer 3); College Players 3, 4; S.C.A. Cabinet 4; Argonauts 3, 4; Gamma Beta Chi; Wesleyans 2, 3, 4; Men's Glee Club 1; Junior Follies; Who's Who.

"Wheat" . . . Slowest man on earth—never wait for Wheat . . . Green Ford has more knickknacks per visor than any other car on campus . . . Big man on campus with more line than Whitfield . . . Tortured Spike and Lusk for four years . . . For further information contact Harvey.

JEAN LORRAINE WILLIS
828 Mulberry Avenue, Hagerstown, Maryland

Mathematics

French Club 1; Choir 3; College Players 3.

"Jeanie" . . . Gave up bridge because she was losing too many friends . . . Always in bed early . . . 50% attendance at breakfast, even on Sundays . . . Gets pretty fed up with a little broken-down Plymouth . . . Hasn't yet figured out how math will help in homemaking . . . Fouled up Mr. Foutz's accounts.

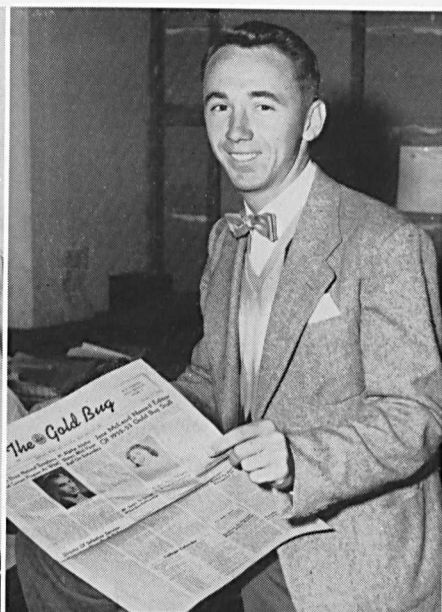
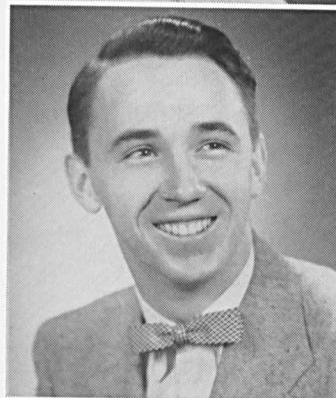
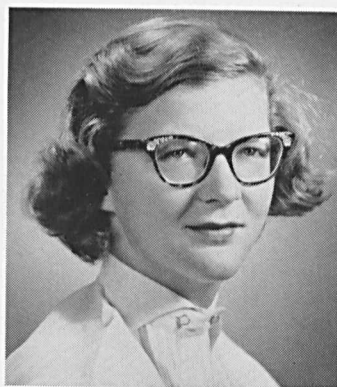

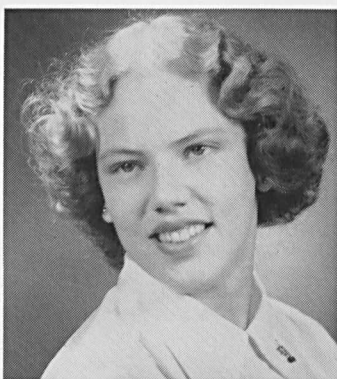
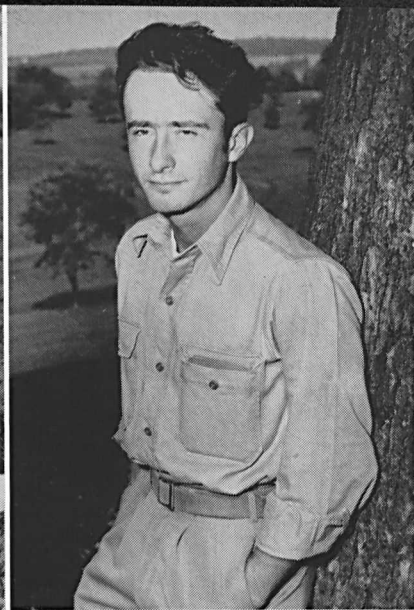
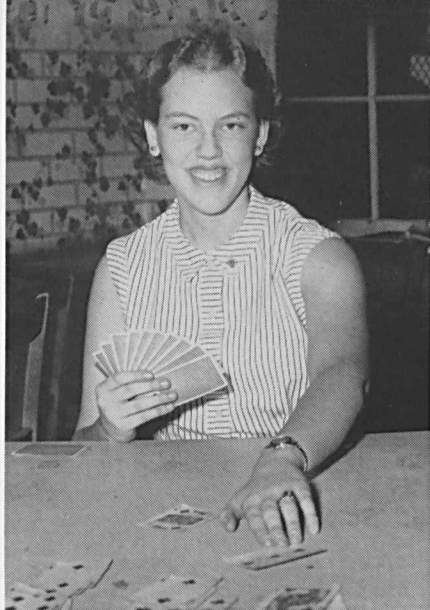

SHIRLEY BROWNING WOODRUFF
6516 Park Boulevard, Pinellas Park, Florida.

Music

Choir 1, 2, 3, 4; Orchestra 3, 4; Canterbury Club 1, 2, 3, 4; Beta Beta Beta 1, 2, 3, 4; French Club 1, 2, 3, 4; Women's Glee Club 2, 3, 4; Argonauts 2, 3, 4.

Music major with a future . . . Spent childhood days in Panama . . . A "resident" of the grille . . . One of the coffee-drinking and bridge-playing set . . . Visiting friends in Vetville her hobby . . . After two senior recitals she hopes to go to graduate school.

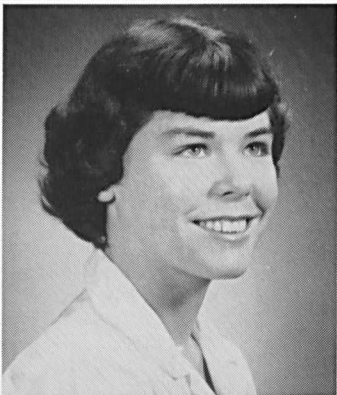

JEAN HENDREN YOUNG
R.F.D. No. 5, Westminster, Maryland

English

"Jeannie" . . . Farmer's wife since December . . . Always in a hurry to go home . . . Spends much time in the dayroom . . . Likes to vacation on a Maine island . . . A "p.b." . . . Usually seen rushing to Science Hall for one more English class . . . Never without bangs . . . Has joined the "never grow old" club.

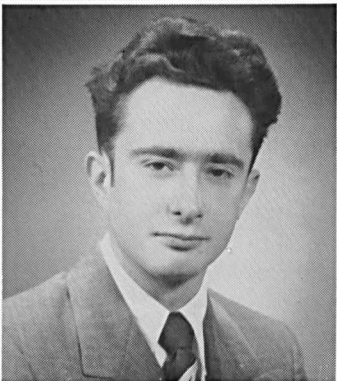

THEODORE WARNER YOUNG
R.F.D. No. 5, Westminster, Maryland

English

"Teddy" . . . Transfer from University of Maryland in his sophomore year . . . Drives a '40 Plymouth (when it will start!) . . . Hates cold weather . . . Ardent radio "ham" . . . Plays a real cool sax . . . Dairy farmer who acquired a better half in December of senior year . . . Took to smoking a pipe in winter time.

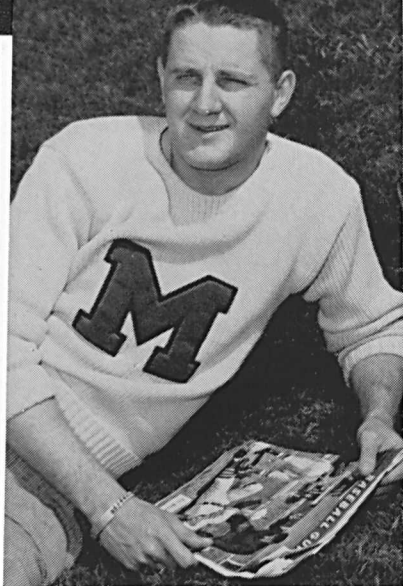

HOWARD REESE ZIMMERMAN

West Manor, Apartment 17, Seaford, Delaware

Physical Education; Mathematics

Alpha Gamma Tau; Varsity Baseball 1, 2; Varsity Basketball and Football 1; Football 2, 3, 4; Basketball 2, 3, 4; Baseball 2, 3, 4.

"Zim" . . . Future plans—hopes to graduate within the next 20 years—if not, he'll make a career out of it . . . Usually found—in bed . . . Favorite pastime—sleeping . . . Hobby—eating . . . Gets up early so he'll have more time to loaf . . . Great sense of humor . . . Where there's a party there's Zim . . . Divides his summers between W.M.C. and Ocean City.

NOT SHOWN

MERRILL TRADER

140 Hazel Road, Dover, Delaware



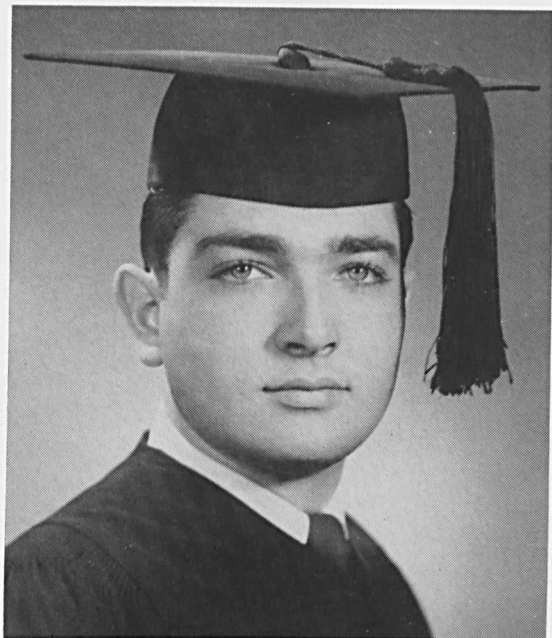

WILLIAM R. HARVEY

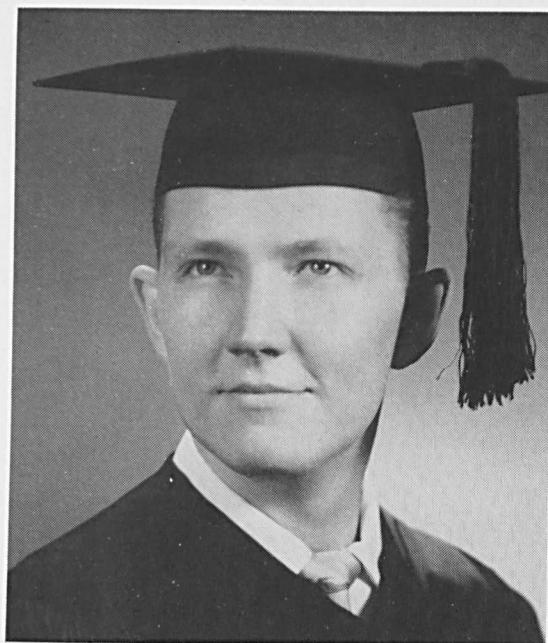

ARNOLD HAYWARD



PATRICIA E. HERMAN

WHO'S WHO

Six members of the Class of '54 were selected to represent Western Maryland in the annual publication *Who's Who Among Students in American Colleges and Universities*. These students were selected on a basis of scholarship, leadership in extra-curricular activities, citizenship and service to the college, and potentiality as future contributors to society.

Among the activities in which these students participated are the Student

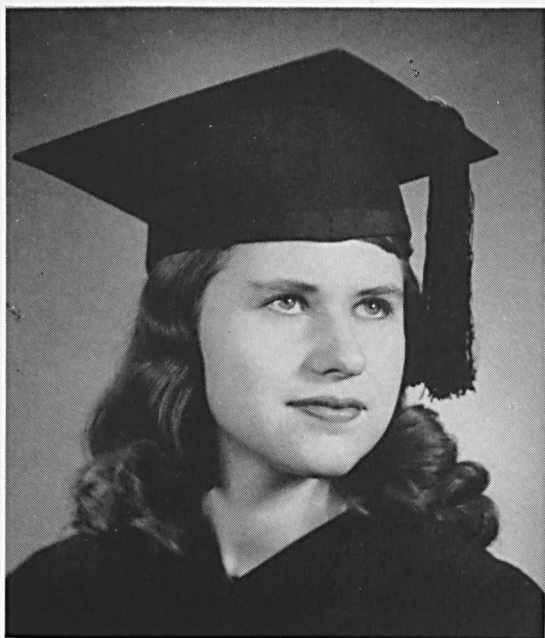

JANE C. HUTCHISON



ELIZABETH E. PARSONS

Government Association, Student Christian Association, campus publications, honorary societies, social sororities and fraternities, and dramatic and musical productions.

Each of these seniors will have a biographical sketch in the *Who's Who* publication giving his interests, abilities and accomplishments. This honor also entitles him to the use of the organization's placement bureau, which furnishes recommendations to employers and graduate schools, and to the privilege of wearing the honorary key.

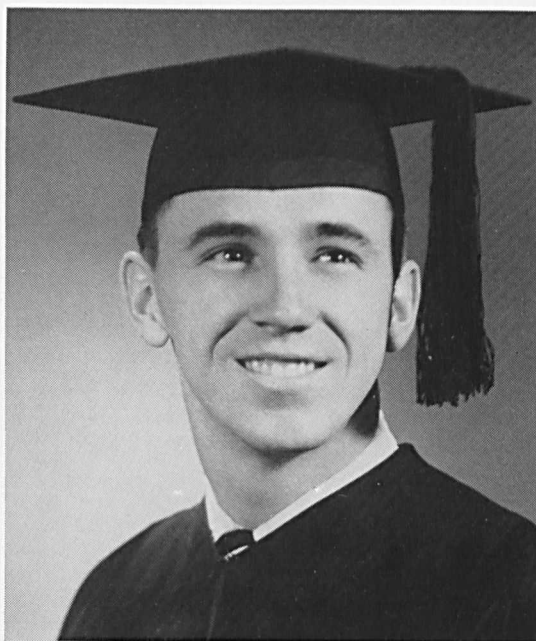

CHARLES H. WHEATLEY



JUNIOR CLASS

Seated: Millie Eckhardt, Secretary; Henry Taitt, President. *Standing:* Jim Whitehurst, Vice-President; Pete Posey, Treasurer.



CLASS OF '55 LOST

Prologue

This poem mayn't be the best ever written,
But it's the most we can do at one lousy sittin.
Our rimes don't rime, and the meter only fits
after a merciless pounding; in short and in
fact this ode is pure doggerel.
And if you want someone to vouch for it, why,
Ensor'll, Margaret and Earl'll, not to mention
the surety that Old Man Baugher'll.
So if you like corn,
Read orn.

Canto I

Three years ago, 1951, that is, if you're a non-
subtractor,
(September, 1951, if you prefer us to be a trifle
exactor).
Well, anyway, back *then*, after the administration
had administrated us and the committees had
thoroughly committed us,
The odds were about 500 to 1 that we'd ever get
through old WM and this fact extremely
frustrated and giddied us.
So we stepped into the dining hall for refresh-
ment and a few minutes later exited horribly
finished;
After being mounds-of-joyed, soggy-carroted,
lumpy-potatoed, and seaweed-like spinished.
*We knew one and all that if the studies didn't
fail us,
That dining hall crowd would deal up a bowlful
of malice.*

And we were right! For while some dropped
out 'cause of troubles scholastic,
Many kids just gave up and went home where
the food doesn't taste like polastic.

Canto II

They say that no year is able to offer more
Than when you step from a frosh to being a
soffermore.
But as sophs we *still* staggered, joined the frats
and sororities
Flunked some tests here and there, made the
rounds of wild porities.
With a gasp and a moan we realized that our
junior year would be even horridier,
So for mental relief we basked the summer away
at Ocean City, various jails, and Miami Beach,
Florridier.

Canto III

Our junior year
Was no soonyer here.
Than we proceeded to be bled with numerous
tasks, such as writing term papers, and play-
ing football, and putting on the Junior Follies,
and sponsoring the Junior-Senior prom, and
Homecoming, and May Day, and Thanks-
giving, and Christmas, and Easter, and the
Junior Plays, and art expositions, and term,
and quizzes and lots and lots of exams, and
finally in the Spring going on field trips to
study Botany.
Oh, how could a year come out so rotteny?





SOPHOMORE OFFICERS

Seated: N. Pennypacker, Treasurer; B. Price, President; S. Gootee, Secretary. *Standing:* W. Tribby, Historian; H. Howell, Vice-President.



SOPHOMORE CLASS

About mid-way between the last lingering mosquito and spring thaws, one slightly tarnished "measuring worm" inched from behind a Greek Dictionary—and stared distractedly past his bifocaled limit.

He had dared—and discovered. That revelation now squatted against the back of the yellow pages, and quivered with a literary laugh as it once more caused an animal to stop—and think.

Our battered, cylindrical friend looked again; "Soph o more—from the Greek, sophos, wise; and moros, fool."

Ah, great sounds the thud of the least worm. But, hark, and hold on! If convention allows, the worm turns, and speaks:

"Remember how I burrowed through the Fall campus with the preconception that either reputation or a one-term knowledge of the ropes would guide me through? Or, how I glibly accepted that bid—only to realize that this year it was I whose blushing frame was bent and smothered with paint-stirring paddles and discarded feed sacks?

"Fool? If so, I suppose we've all been sophomores."

Then, he smiled more meaningfully:

"But, this is hardly pertinent to what we've gained this year. Doors of clubrooms, newspaper offices, religious groups, Home Ec. labs, ROTC maneuvers, and musical organizations have opened—and challenged us to contribute with more than a passive attendance. Small fears concerning Western Maryland have vanished, and we're discussing constructively, with the freshmen, their problems (surprisingly identical to those we faced a year ago). We've begun to dig toward individual, yet common, ideals concerning the future, and are finding union therein.

"Yes, if wisdom presupposes trials, slumps, and replacing of a self-satisfied pride with one which serves self and the other six-hundred and fifty selves—then, we dare to say—'Wise we have been.'

"Sophomores—wise fools—Amen."

And, a much more learned worm closed the dictionary—to resume his work: Measuring, in a straight line, forward—with a laundry tag pinned to his post-marked body: "Assured—Class of '56."





FRESHMAN CLASS OFFICERS

*Left to right: J. Parrish, Vice-President; M. Savarese, President; D. Snider, Secretary.
Not pictured: J. Kaufman, Treasurer.*



FRESHMAN CLASS

Armed with college handbooks, letters from our big brothers and big sisters, bags, boxes, blankets and all the little things the handbooks stated we'd need, we embarked, a little hesitantly for Western Maryland College in September.

Unfamiliar buildings and a host of unfamiliar names awaited us, but in the process of orientation we tackled the problem of becoming acquainted, and succeeded.

With the arrival of the upperclassmen we were introduced to a new phase of collegiate life—the freshman “rat” rules. We wore beanies, endured “air raids,” made speeches and entertained the whims of the upperclasses, until the victory over the sophomores in the tug-of-war ended it all.

During the first year on the “Hill”, the grille,

the rec hall, bull sessions, collateral, cuts and chapel became significant words for us. We made new friends. We learned to live, play, and work together as members of the college community.

Our beauties graced the Homecoming and May Courts. Some of us starred in athletics, others academically. Talented members of our class were in constant demand.

Now as we look back upon a year full of new experiences, we have learned much, scholastically, socially, and spiritually. Our goal is yet to be reached. Our individual dreams and personal ambitions are yet to be realized. Through the remaining years of our collegiate career, let's look forward with confidence, class of “57.”



start of another school year . . .



“ . . . and it was on *sale*, too!”

Unpacking clothes, peanut butter, guitar, peanut butter, miscellaneous gear, and—peanut butter.





Where else can you get complete bedlam for five cents?

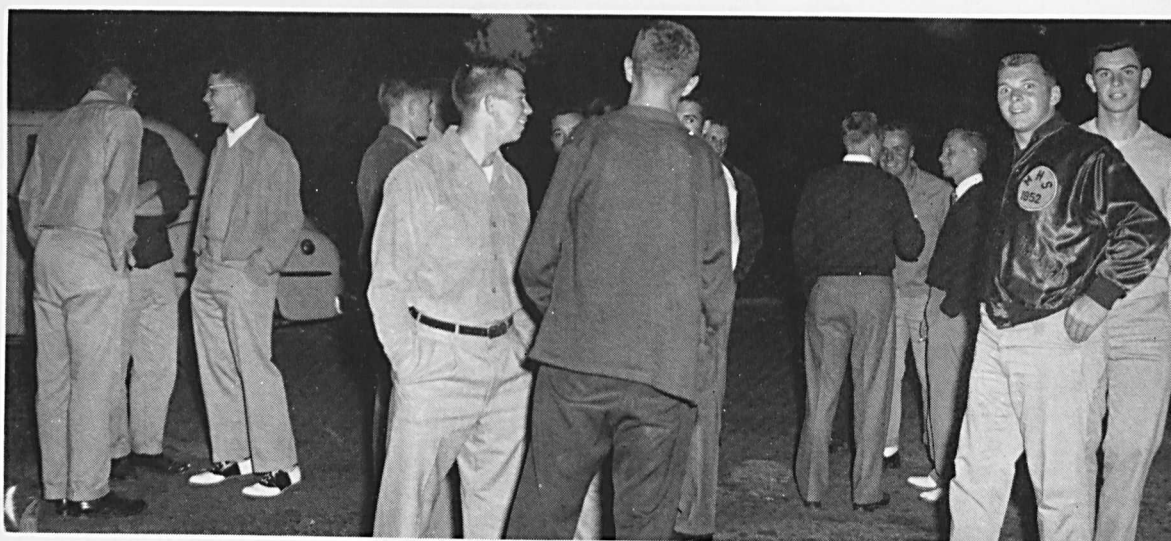

The boys in the back room come out for air.

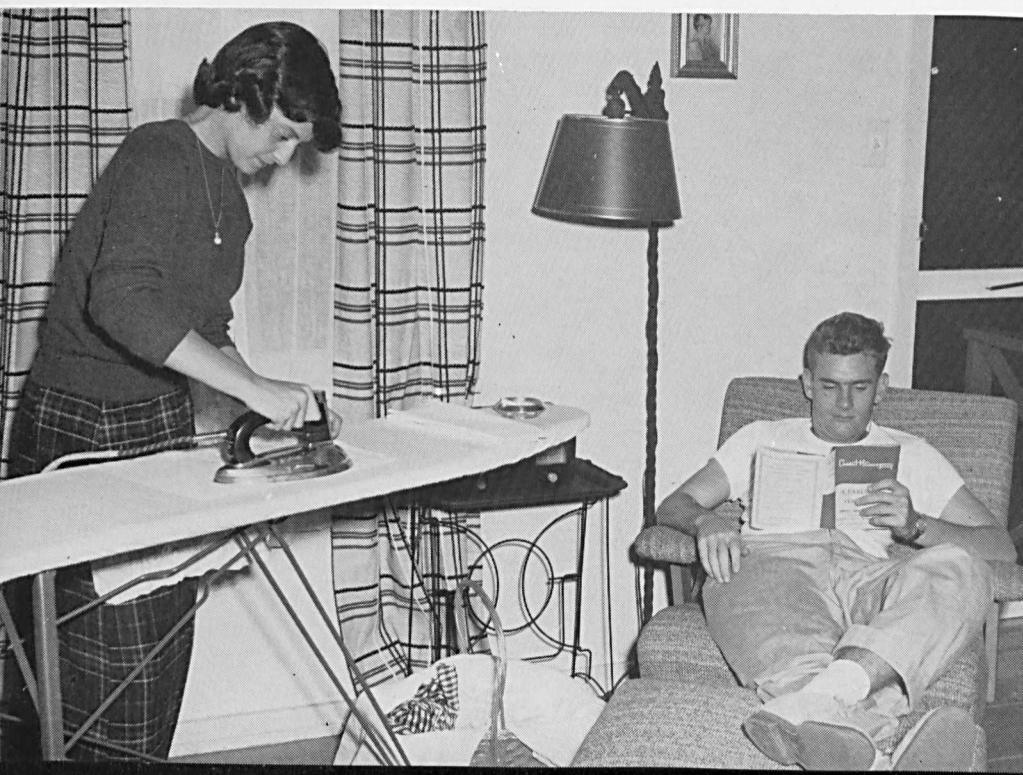

Vetville family life.

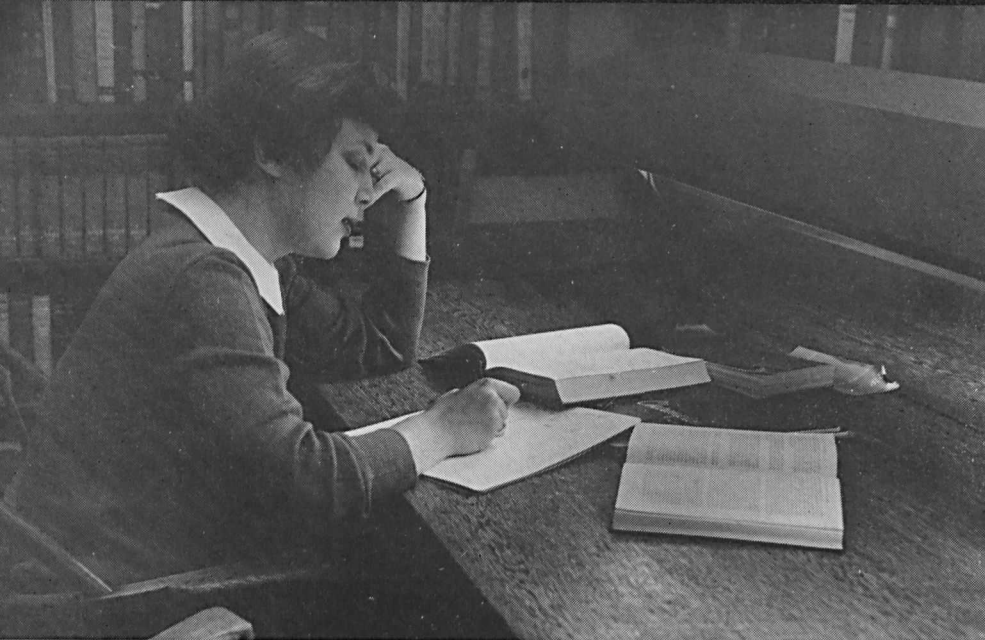

the

Exam week—quiet reigns.

Lita Rollins demonstrates the latest tomato-packing technique.



Basic Methods in Education—
group discussion.

grind

Carefully posed shot of men studying.

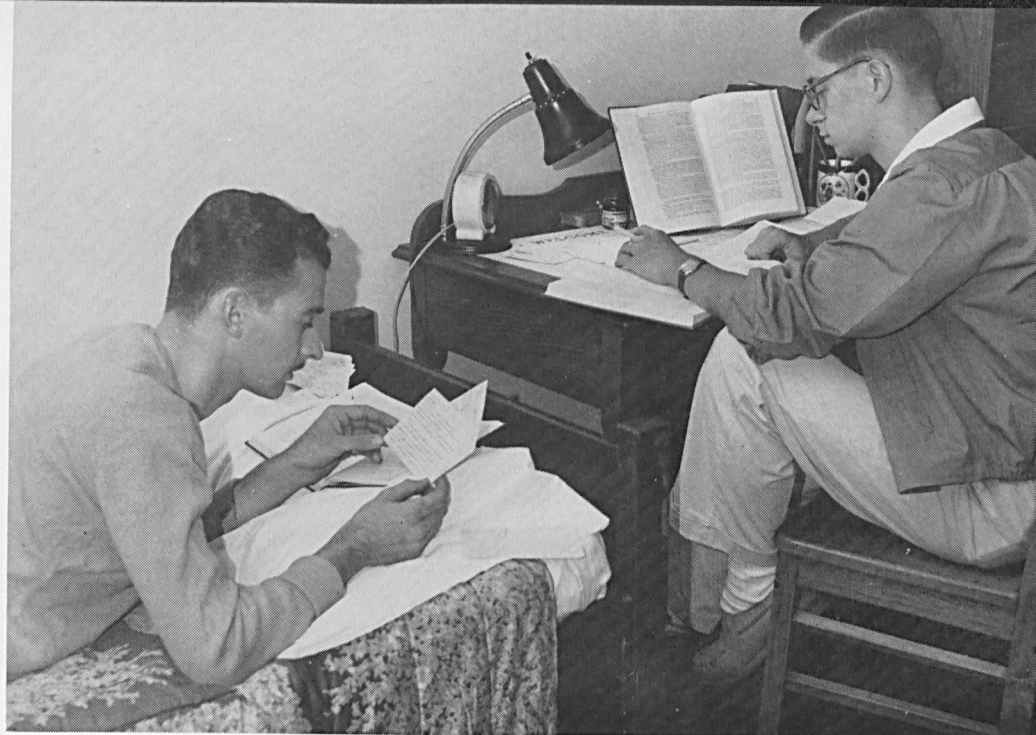

Elementary drawing: "Lovely—what is it?"



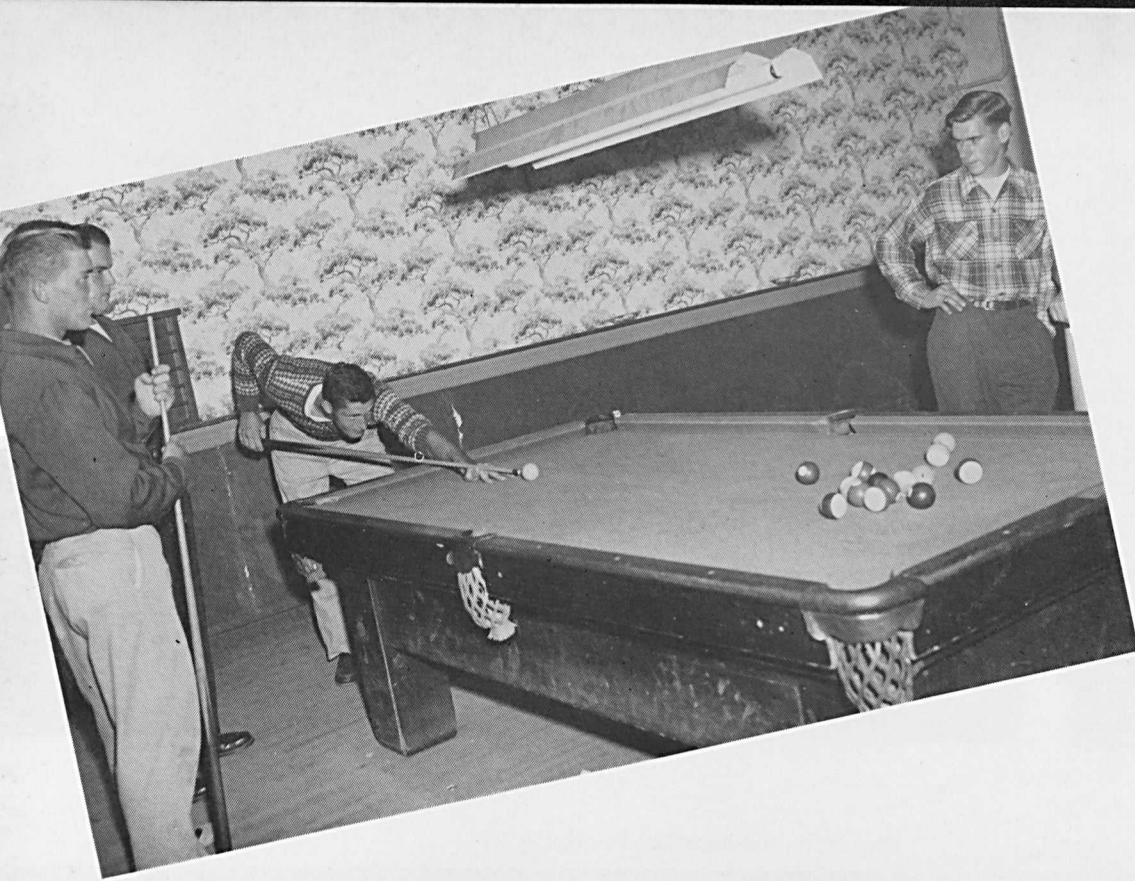

activities







MISS DEBORAH MEYLS
Homecoming Queen

Miss Carol Sause
Senior Attendant

HOMEcoming COURT

The feature presentation of this day was *The 1953 Homecoming Court*. Star billing was given to Miss Debbie Meyls, who played her part with all the poise of a professional. The supporting roles were expertly cast, and the splendor of Hoffa Field heightened the success of the production.

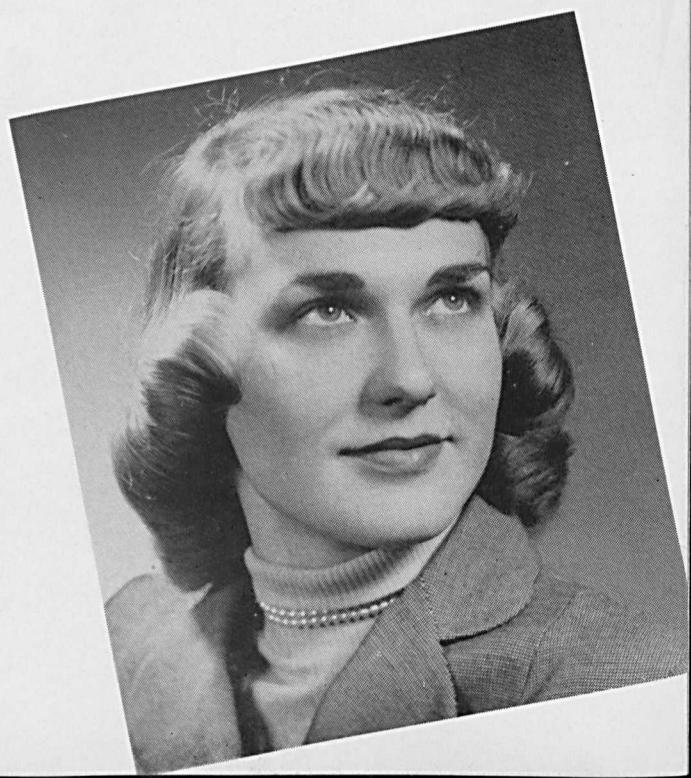



Miss Marilee Hodsdon
Sophomore Attendant



Miss Beverly Parsons
Freshman Attendant

Miss Suzanne Dorsey
Junior Attendant



THE QUEEN presents her bouquet to Mrs. Ensor.





Miss Marilee Hodsdon
Sophomore Attendant



Miss Beverly Parsons
Freshman Attendant

Miss Suzanne Dorsey
Junior Attendant



THE QUEEN presents her bouquet to Mrs. Ensor.



S.G.A.'s prize-winning float.

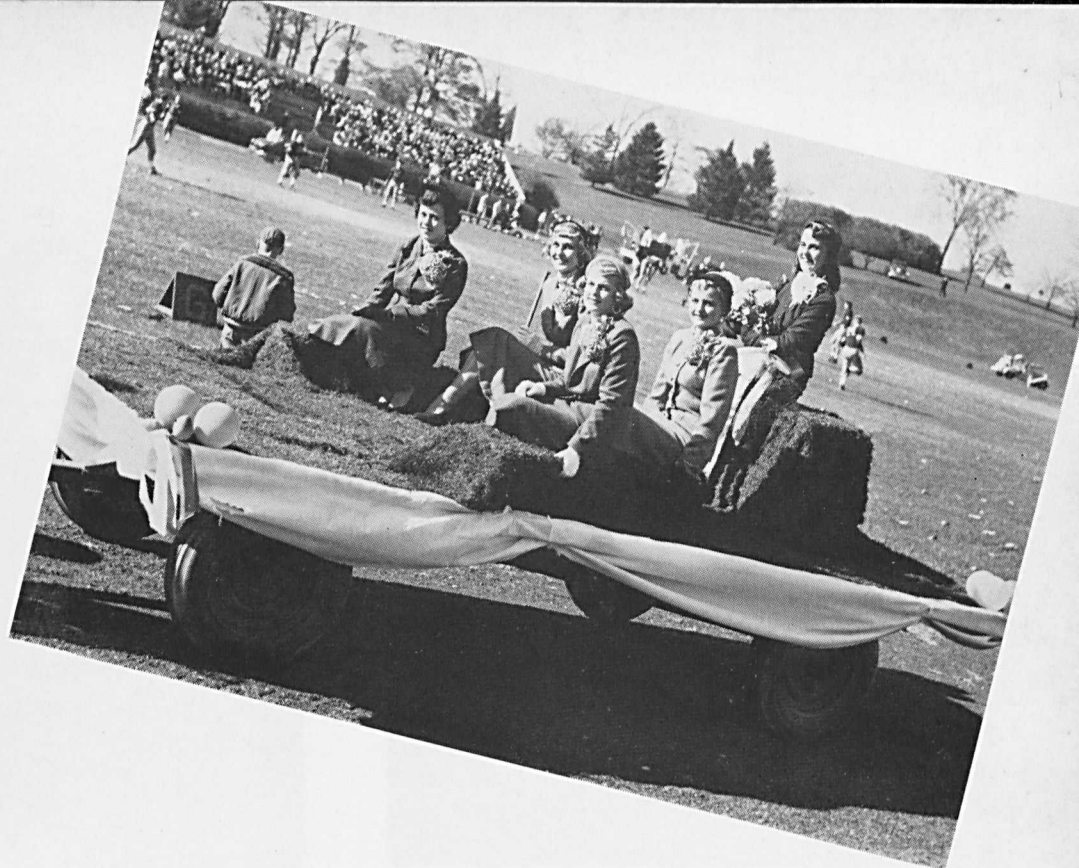

OLD GRADS and students turn out in full force for the Homecoming game.

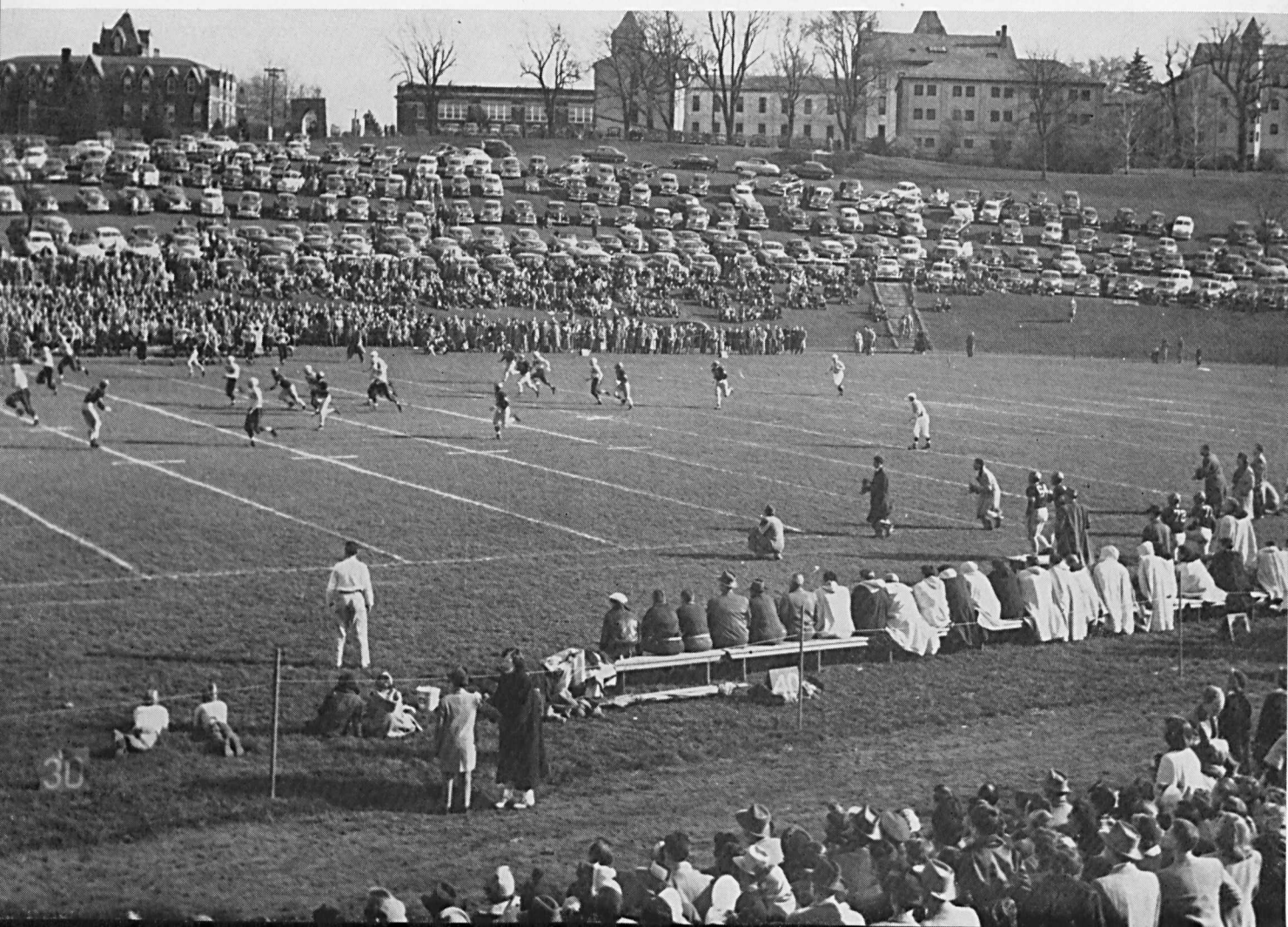

Right: RUBBING ELBOWS with Delta Sigma Kappa at post-game open house.

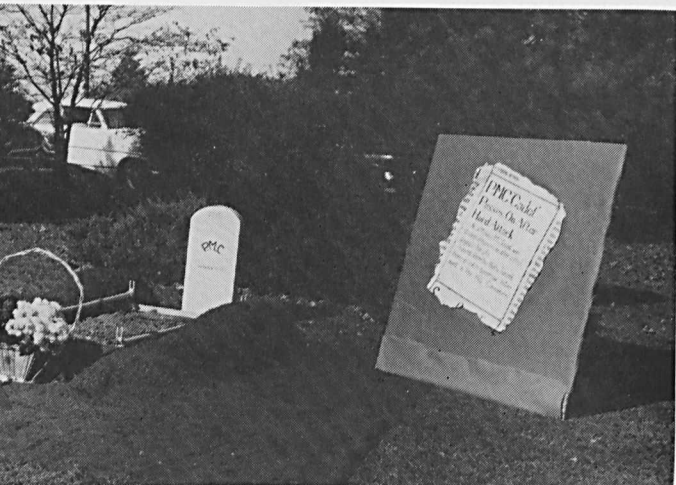

BACHELORS WIN FIRST PRIZE by giving P.M.C. a decent burial.

Top: PHI ALPH PARADE ENTRY features genuine Purple Cow.

Bottom: IOTA GAMMA CHI throws out the Dragnet for P.M.C.

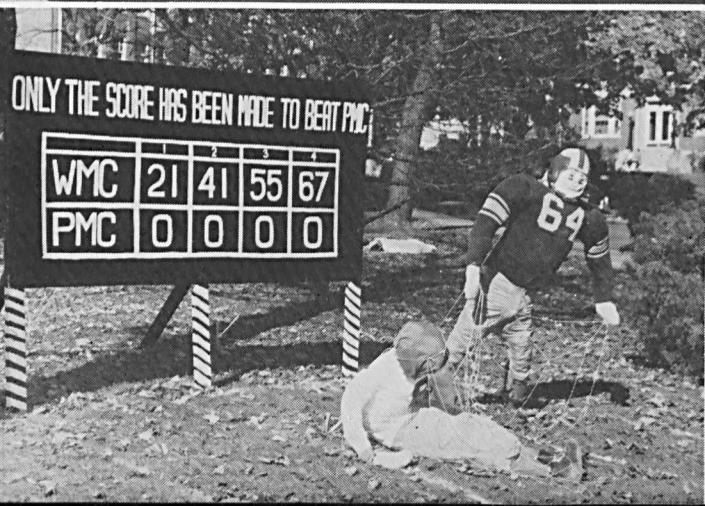

Top: JUNIOR CLASS emulates Fanny Farmer.

Bottom: P.M.C. does a slow burn.



local color . . .



MAJORETTES:

Left to right: A. Pearce, J. Barkelew, Captain, C. Herdman. Not pictured: E. Placht.

Evaluators and graduate schools identify Western Maryland by her academic standing. The A.A.U.W. looks carefully at her plumbing. People from other colleges always ask about her football team. But to the new student and the old grad, Western Maryland is best characterized by her pep squad.



CHEERLEADERS:

1st row: L. Rollins, J. Cross, J. Kellogg, A. Allen. 2nd row: B. Phillips, D. Tuckwood, P. Hammersly, M. Coombe, M. Davison. 3rd row: L. Kremb, L. Werner.



BRING ON THE CHRISTIANS!!

W.M.C.'s BAND takes a turn around the field, led by Sandy Roberts, The Man From Mars.



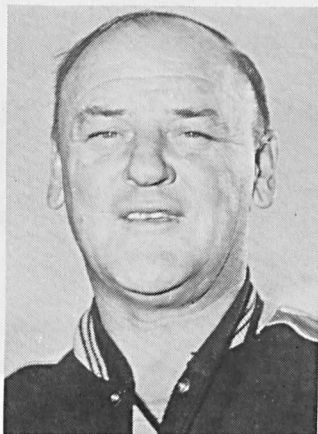

Charlie Havens
Head Coach



Bruce Ferguson
Backfield Coach



Dick Harlow
Advisory Coach

FOOTBALL

W.M.C.—14 DICKINSON—0

Good Start!!! Charley Havens' gridders journeyed to Carlisle, Pa., famous for immortal Jim Thorpe and his Carlisle Indians, and easily defeated a weak Red Devil team . . . Junie Bopst running and passing paced Terror attack . . . Capt. Arnie Needleman scored both T.D.'s, one

on spectacular jumping catch . . . "No neck" Rausch kicked extra points . . . Jack Duhl, "Paws" Hunt, and Gene Hedgcock held Dickinson line well in check . . . Freshmen play prominent part in game . . . Score not indication of Terrors superiority.

Bruce Rudisill
Assistant Coach

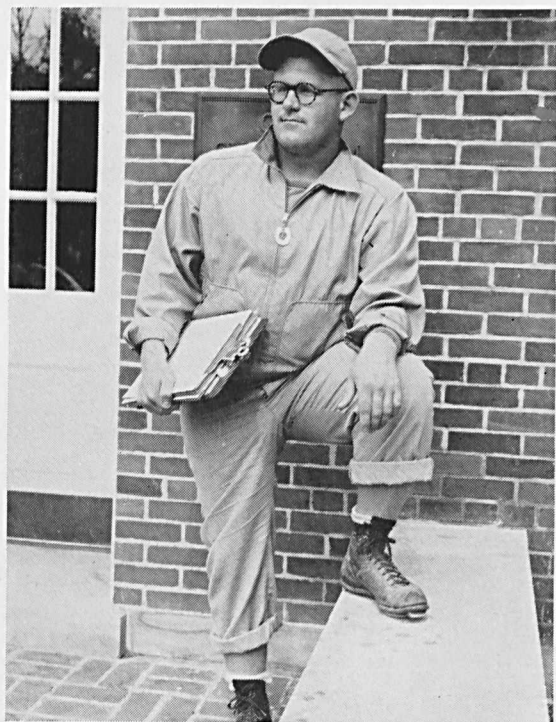

GETTYSBURG—46 W.M.C.—7

Wow! Fiasco! The wavy Terrors run into red hot G-Burg team, given the treatment—Orange and Grey swift backs run like slippery eels; give

Field Captain Arnie Needleman

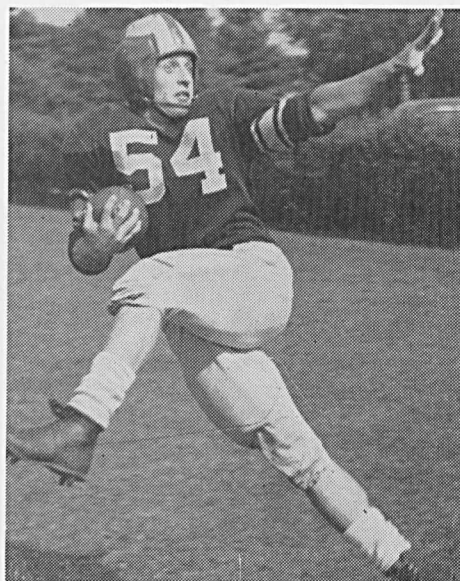

them inch, they take mile . . . Everything W.M.C. does, backfires . . . Offense lacks passer . . . Green and Gold tackling poor . . . G-Burg resorts to its usual tactics: slugging . . . Almost every W.M.C. player in game belted; Nice guys . . . Freshman Al Miller scores T.D. . . . G-Burg's Paliszewski thrills crowd with sensational touchdown runs . . . Their quarterback Gagliardi outstanding . . . Terror line shows lot of guts throughout game . . . Team not as bad as score indicates.

W.M.C.—20 RANDOLPH MACON—7

Hoorah!!!! Playing, finally, on Hoffa Field green pastures, the gridders encountered a team slightly superior to an average highschool squad . . . Terrors waste little time in scoring on their Virginian neighbors; Needleman and Bopst lead assault troops . . . Junie and Al Miller score early first period T.D.'s . . . Frosh "Handsome Chuck" Smith catapults into end zone in third period. Rausch and Charley White convert Terror line led by George Antonas, Ed Kelly, Fred Burgee and Howie Hunt hold Yellow Jackets till 4th quarter. Visitor Seals scores on 8 yd. jaunt . . . Stiles converts . . . Baptism of fire for "Bulldog" Kelly at tackle spot.

LAFAYETTE—23 W.M.C.—0

Horrors!!! Two quick first period T.D.'s . . .



FOOTBALL MANAGERS—The Downes boys . . . left to right: "Luski", Dave.

Bartlett goes 77 yds. to W.M.C.'s 3, O'Leric scores . . . Garofoli goes 40 yds. for second . . . Terrors line outcharged but not outgamed . . . Lafayette line opens big holes . . . Bartlett scores on 46 yd. pass interception run . . . 4th period Green and Gold drive stopped . . . Warren Bim and "Jeep" Walker ignite spark . . . Walker's snaked-hipped dash to nine yd. line called back-clipping . . . Lafayette's Marquette climaxes 30 yd. drive with T.D. buck . . . Walker runs well . . . Bimesteffer's passing and defensive work fine. Linemen have rough afternoon but fight hard. Pennsylvanians too much.

1953-54 GREEN TERROR FOOTBALL SQUAD

1st row, left to right: W. Bimestefer, B. Bimestefer, Bopst, Antonas, Rogan, Needleman, Carvel, Kelly, James, Duhl, Snover, C. White. 2nd row: Goll, Hunt, Hedgecock, Clark, Batista, Jones, W. White, Rausch. 3rd row: Carlucci, Wallace, Clem, Bohan, Butler, Manuel, Stewart. 4th row: Raimondo, Hersh, Burgee, Hefflin, Lennox, Lackey, Tinkler, Miller, Walker, Jenkins, Smith, Parks, J. Krantz. 5th row: G. Krantz, Harold, McClay.

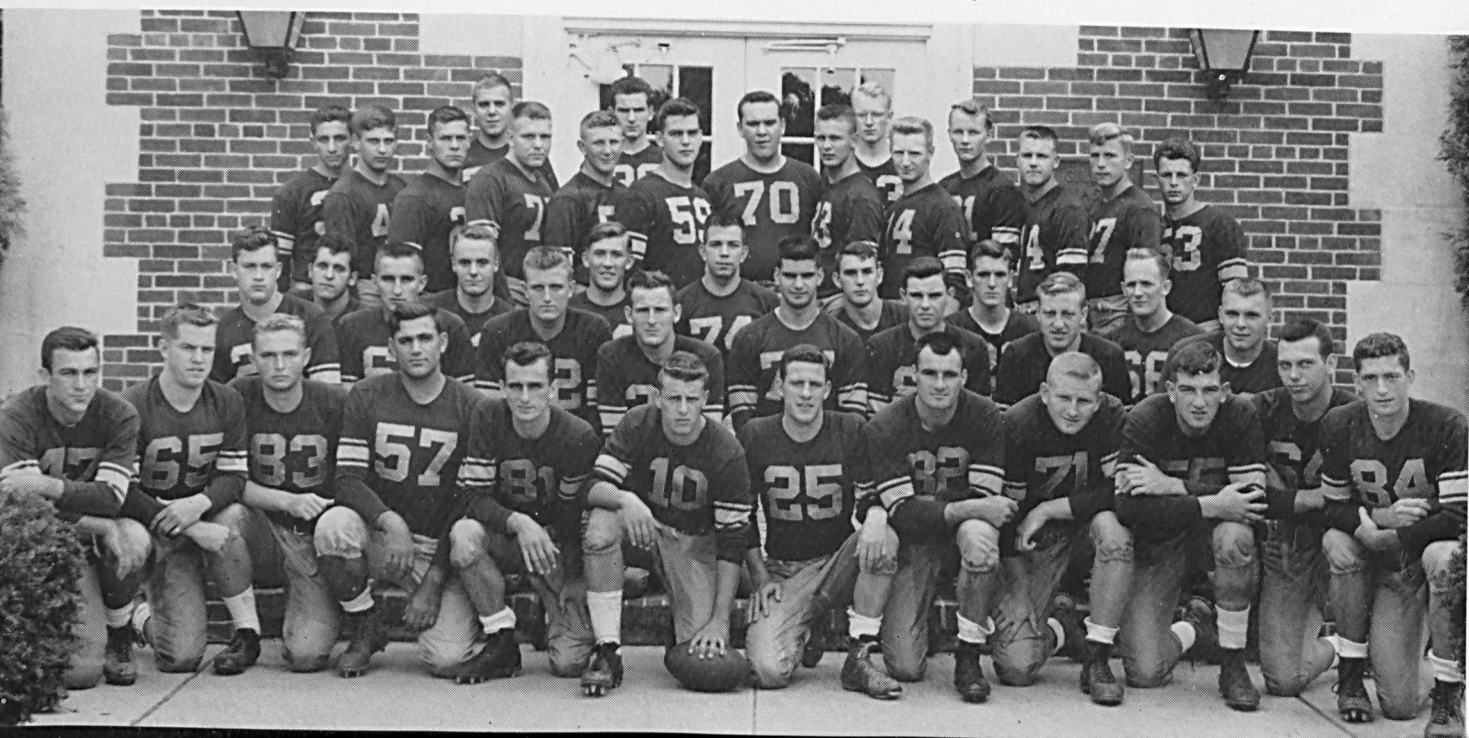



Capacity crowd swamps Hoffa Field for Homecoming game.

HAMPDEN-SYDNEY—0 W.M.C.—0

Stalemate!!!! Both teams lack offensive drive; battle of defensive lines . . . Terrors punt 7 times, H.S. 6 . . . Only W.M. drive of game in third period stopped on Tigers' 33, featured by Needleman's 17 yd. jaunt . . . Hampden-Sydney drive 63 yds. from own 26 in closing moments, stopped by fumble . . . Rausch recovers . . . Bill Bimesteffer, Butler, and Duhl outstanding on defense . . . Fred Burgee hurt.

fast in 3rd quarter . . . Fini scores on 30 yd. canter . . . Bimesteffer breaks Cadets spirit with beautiful T.D. toss to "Broncho" Rogan "ski" . . . passes again to "Jeep" Walker for touchdown . . . All-American A. Needleman scored on spectacular 66 yd. run; top rushers with 91 yds. . . . Jack Duhl fails to start first game in Terror uniform . . . "Paws" Hunt and Gene Hedgcock display badly bruised faces . . . Don James unstoppable on his side of line . . . Frosh Dick Hersh suffers slight concussion.

W.M.C.—33 PENN. MILITARY COLLEGE—7

Streak intact. Cadets start fast but fumble stops drive inside Terrors 15 . . . Visitors strong first quarter . . . Bopst breaks scoring ice after sustained drive . . . Rogan's interception stops threat . . . Then from out of past with speed of light and hearty "hiho Rogan", Warren Bim passes again . . . Second period he tosses to Butler for T.D. . . . Halftime, 13-0 . . . P.M.C. start

DREXEL—CANCELLED

"Jolly Cholly" Havens calls halt to home game . . . First snow of year, 7 inches deep, hampers playing surface . . . Contest not replaced.

* * * * *

LEBANON VALLEY—33 W.M.C.—20

Shucks! Terror line falls apart in last 10 minutes after playing 50 minutes of fine foot-

End sweep against P.M.C.

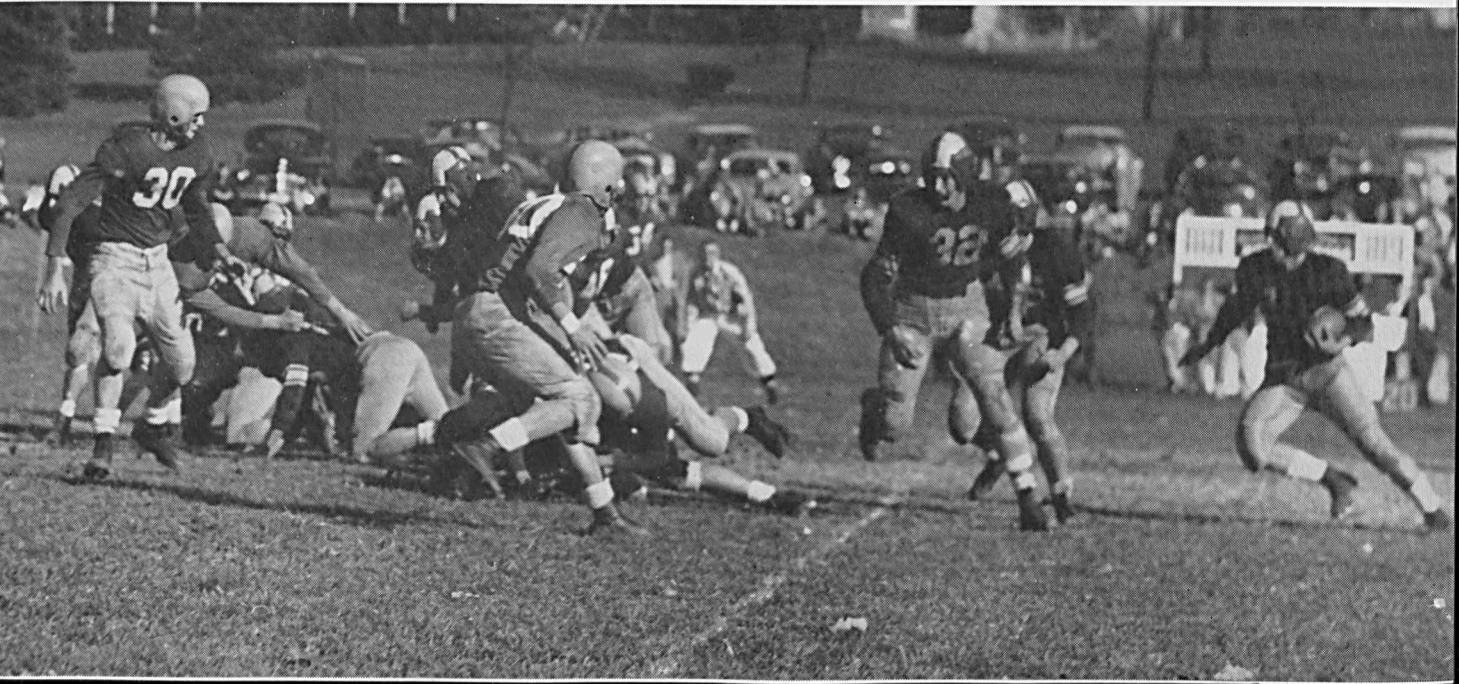

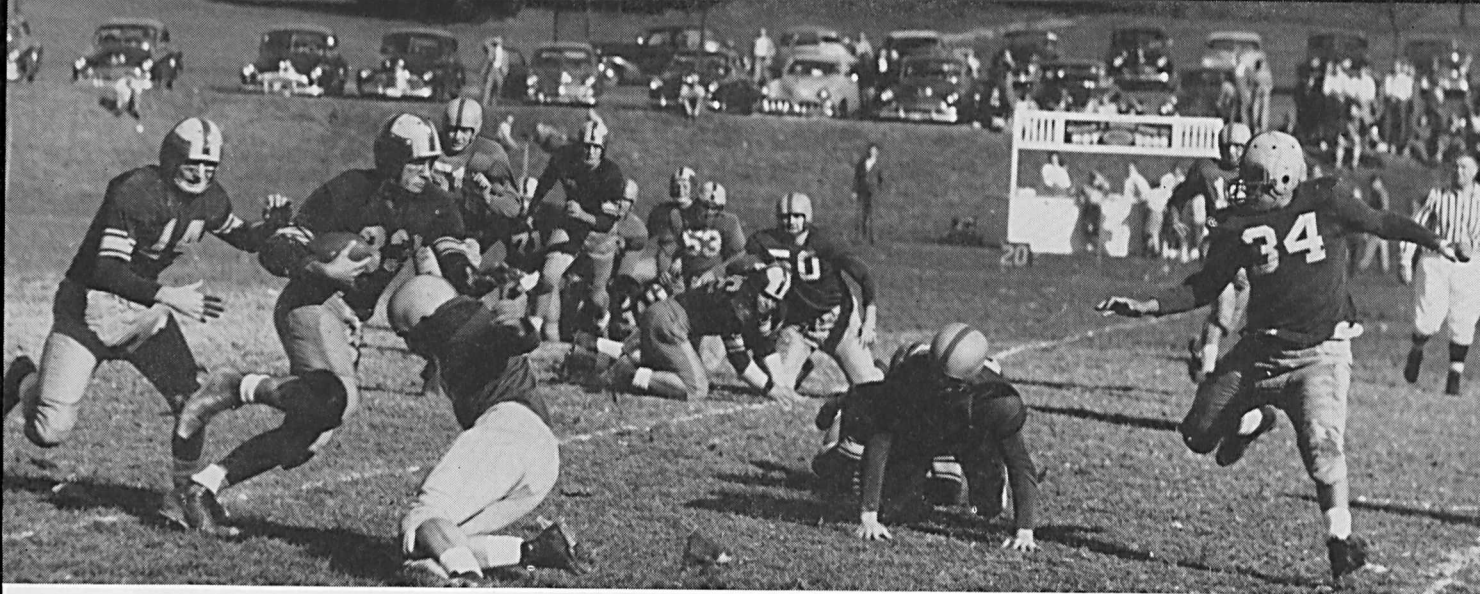

Al Miller carries.

ball . . . Battle of mighty mites: Bimestefer vs. Sorrentino (Flying Dutchmen) . . . L. V. scores first in initial quarter; Mr. S. doing the honors . . . Second period, W.M.C. returns, Warren Bim passes to Needleman for 51 yd. T.D. . . . "No Neck" converts . . . Musselman scores after Hutchko returns intercepted pass to 3 . . . Bim caps 72 yd. drive, takes pass from Miller . . . Halftime 13-13 . . . Third quarter, Bim to Bob Butler for 16 yd. touchdown, ends Terror scoring . . . Fourth period, "Little Lulu" Sorrentino takes charge . . . Lebanon scores 19 points as Terrors collapse . . . Sorrentino scores two, barely outshines Bimestefer . . . Musselman scores three times.

W.M.C.—46 JOHNS HOPKINS—0

Sweet revenge!!! Great day for Green and Gold . . . Al Miller thrills fans with beautiful 96

yd. touchdown run on Terrors first running play . . . Rausch converts . . . Rogan scores on pass from Bim in second quarter . . . Rausch again . . . Needleman on 22 yd. T.D. jaunt, later . . . Terror line makes mincemeat of Blue Jay forwards . . . Halftime 20-0 . . . Needleman scores again . . . Later, Charley White on pass from Warren B. . . Rausch and his toe once more . . . W.M.C. scores at will . . . Fourth period, "Chuck" Smith scores on thrilling 70 yd. run . . . "Ostrich-neck" Jones converts . . . John Carlucci ends rout with 15 yd. burst into end zone . . . Everyone on bench plays in game . . . Dick Carvel intercepts last minute end zone pass to halt Blue Jay effort . . . Charley White outstanding at end . . . Kelly, James, Hunt, Duhl, and Rausch blast Blue Jay line. Don James, Ed Kelly, Pat Rogan, George Antonas, Arnie Needleman, and Dick Carvel play last game for W.M.C. . . . Needleman leads scorers with 36 points, averages 6 yds. per carry over season. W. Bimestefer tosses 7 T.D.'s. Overall record 4 wins—4 losses.

Jeep Walker skirts end.

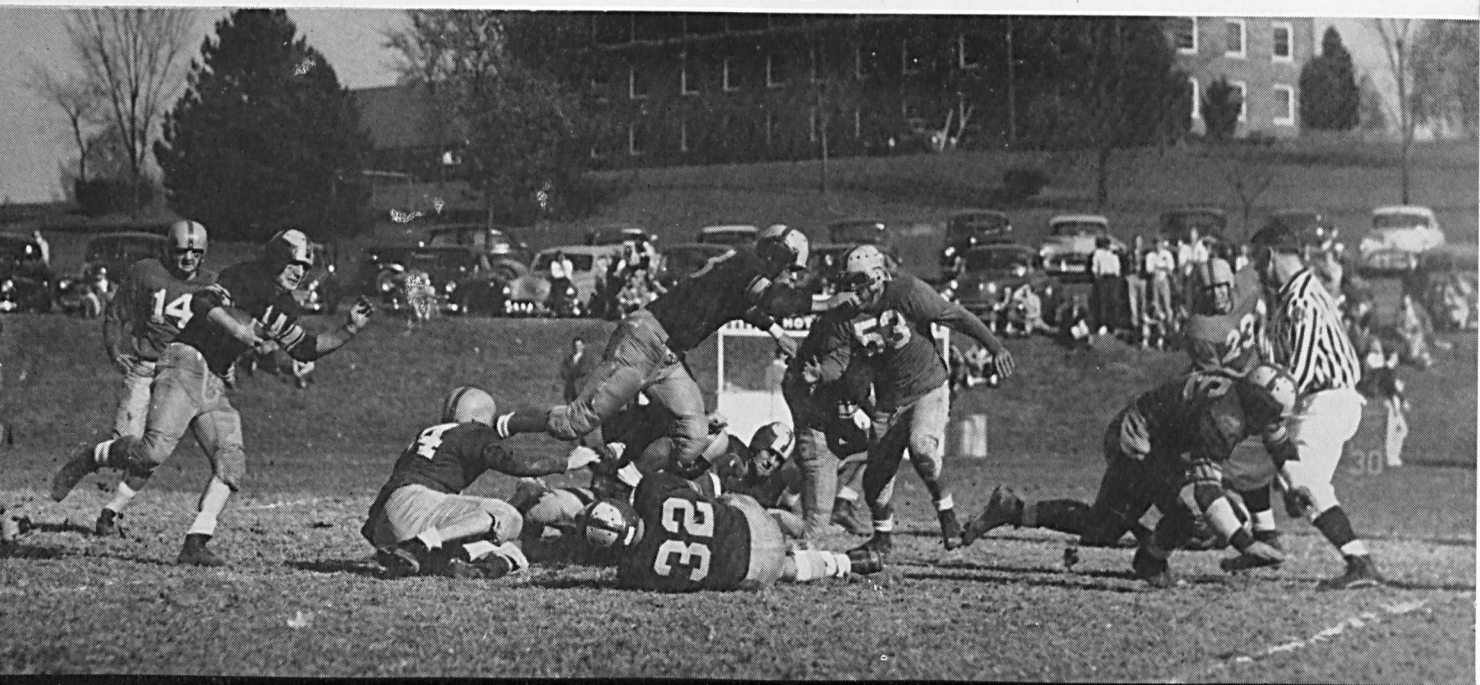



1st row, left to right: Campbell, Tull, Bopst, Phipps, White. 2nd row: Griffith, Kaufman, Whitehurst, Schofield, Bowen.



Charlie White sinks one for the Terrors against Baltimore U.

BASKETBALL

Western Maryland's Green Terror basketball forces showed a 1953-54 court record of four victories against seventeen reversals in the twenty-one games scheduled. Despite this poor record, Coach Ferguson's charges weren't as bad as the tally shows. On very few occasions were they soundly trounced, and the majority of opponents knew that they had been in a ball game. Indicative of this were such thrillers as the 68-67 loss to Baltimore University, which had one of the country's highest scoring quintets, and a pair of setbacks issued by Loyola, 68-62 and 68-61. Loyola advanced to the finals in Mason-Dixon Conference Tourney play.

Victories were recorded against the Alumni, Gallaudet (a reversal of a previous defeat), Washington College, and Catholic University.

Al Bopst was the team's leading scorer with 307 markers for a 14.8 average, while Co-Captain Needleman tallied 272 points for a 12.9 average. Other high scorers were Charlie White with 157, Co-Captain "Soup" Campbell with 143, and Charlie Phipps with 143.

The squad was handicapped by the injuries to Harry Tull and George Sipe, both 1952-53 regulars, who saw only limited action.

Team statistics for the entire season included 474 field goals and 392 foul shots made for a total of 1323 points. The average was an even 63 points for the twenty-one games.

Lettermen were Bopst, Needleman, White, Campbell, Phipps, Chuck Bohan, John Kauffman, "Whitey" Schofield, and Jim Whitehurst.

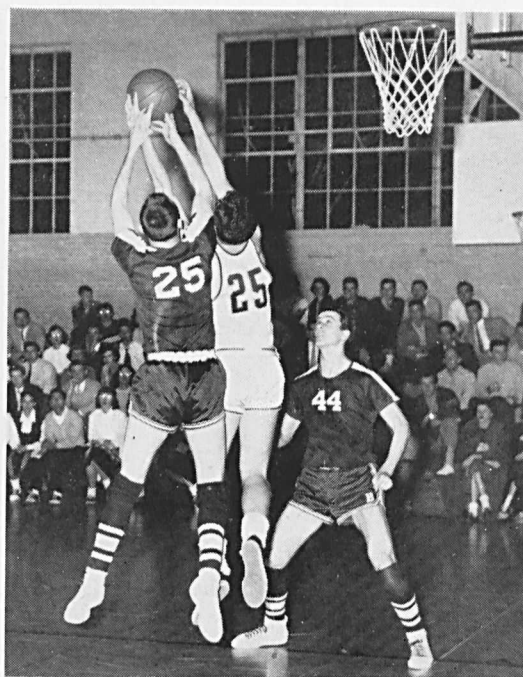

Bopst snares rebound.

VARSITY SCHEDULE

WMC OPP

Dec.	3—At Lebanon Valley	51	83
	5—At Gallaudet	55	73
	8—Alumni	68	59
	16—Mt. St. Mary's	65	89
	18—Catholic U.	76	58
Jan.	6—Gettysburg	54	86
	9—Washington Coll.	69	52
	13—At Loyola	62	66
	15—Hampden-Sydney	62	73
	19—Baltimore U.	67	68
	20—At Mt. St. Mary's	55	78
Feb.	4—Gallaudet	88	50
	6—At Washington College	50	60
	10—Lebanon Valley	69	94
	11—At Catholic U.	69	82
	13—Johns Hopkins	65	81
	18—At Baltimore U.	69	96
	22—American U.	64	70
	24—At Dickinson	46	89
	27—At Johns Hopkins	70	86



Phipps fouled in field goal attempt.



Kneeling: E. Findley, B. Vitek, D. Tankersley, D. Moylan, D. Linton (Co-Capt.), N. Gwynn (Co-Capt.), A. Tafuri, D. Seibel, R. Etzler. *Standing:* P. Uhrig (Coach), D. Wood, H. Taitt, C. Luttrell, D. Kohl, D. Harmon, S. Entwistle, B. Radcliffe, A. Hagenbuch, F. Robey, D. Maxwell, S. Reed, R. Davis, B. Crush, P. Lambertson (Manager).

SOCCKER

SUCCESS!!

Coach Phil Uhrig's booters enjoyed their finest season in years, climaxed by the appointment of Senior fullback and co-captain Dick Linton to All-American honors. Linton, Senior co-captain Nick Gwynn, and Freshman Denny Harmon were All-Conference choices.

This year's team indicated through all its games a tremendous desire to win. Those connected with the squad were thrilled by the boys' spirit of "do or die". W.M.C. was well represented in every contest.

The Green team started the season off on the right foot by journeying to Baltimore and defeating Loyola 2-1. Coming from behind, the Terrors pulled the game out of the fire in the last half. The head and foot work of Denny Harmon accounted for both goals.

In Philadelphia, the confident Green and Gold faced a fine Drexel Tech club and went down to defeat 6-4. The backfield of goalie Bob Crush, fullbacks Roy Etzler and Dick Linton, and halfbacks Ray Davis, Nick Gwynn and Al Hagenbuch played a great game. All-American "Red" Schmitz of Drexel found it unbelievable that W.M.C. refused to give up.

Returning home, the booters dropped a tough game to Baltimore U., 4-3. Line play was excellent. A couple of fluke goals won for B.U.

Next the Terrors opposed Georgetown and won handily, 3-1. Two wins, two to go.

At Franklin & Marshall, W.M.C. ran into fierce, driving rain and a fairly good Diplomat team. Rain, mud and some tough luck proved a disadvantage to the visitors who lost 4-0.

On Homecoming Day the Varsity had its hands full, defeating a tough group of Alumni 3-1. A well-conditioned Alumni team might have beaten Coach Uhrig's men.

At Delaware, the head work of Harmon and the foot work of Tankersley and Seibel proved too much for the Mud Hens, who went down to defeat 3-1.

Seven inches of snow called a halt to the Bucknell game. Cancelled.

The last three games of the season were heartbreakers for the Green and Gold. At Gettysburg the game was undecided until the final period. The anticipated slaughter never came about. The contest was more or less mild in comparison to last year's. Johns Hopkins set the Terrors back in an exciting game—the Blue Jays coming up with the clincher in the last few minutes of play. Al Hagenbuch suffered a broken arm in the contest. Failure in attempting a penalty kick with the score 2-all kept the Uhrig squad from taking the lead. Final score 4-2. Henry Taitt scored his first goal in a Western Maryland uniform.

Overall record:

4 wins, 6 losses.

Terrors outscored, 25-21. Denny Harmon led scorers with 12 goals.

2 graduating Seniors—Gwynn and Linton, who played consistent ball all season.

Orchids: to Dick Linton for making All-American honors; to Nick Gwynn and Denny Harmon for All-Conference honors; to the Terror team itself, and to Coach Phil Uhrig for a high-spirited season.

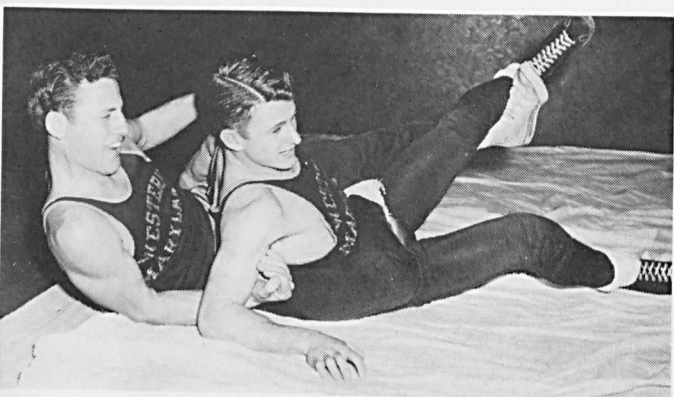

TAFURI AND CARVEL demonstrate "figure-4" without mussing carefully combed hair.

SCHEDULE

Catholic U.	25	W.M.C.	2	(Away)
Drexel	28	W.M.C.	5	(Away)
Gallaudet	30	W.M.C.	3	(Away)
Baltimore U.	18	W.M.C.	18	(Home)
Loyola	18	W.M.C.	16	(Home)
Gettysburg	28	W.M.C.	5	(Home)

WRESTLING

Despite an overall record of one victory, four defeats and a single tie, Western Maryland's wrestling team had what can be considered a successful season. The team, consisting of four Sophomores, four Freshmen, and a single Senior, showed the Terror mat fans that, as experience is gained and ability developed, the W.M.C. squad will grow into one of the Mason-Dixon Conference powers.

Highlight of the season was an 18-16 triumph over Loyola of Baltimore, in which several of the Terror matmen came from behind to pin or decision their opponents.

Andy Tafuri, 130-pounder, 137-pound Brant Vitek, and Heavyweight Ed Heflin each posted three victories during the season, and each captured third place in the Conference grappling. Other team members were Earl Findley, 137 pounds; Dick Carvel, 147 pounds; Harry Kacandes, 157; 167-pound Tom Englar; and Daryl Martin at 175.

Ed Heflin coached and Dick Carvel, the team's only Senior, captained the squad for the season.

1st row, left to right: Vitek, Tafuri, Findley, Carvel. 2nd row: Heflin, Martin, Englar, Kacandes.

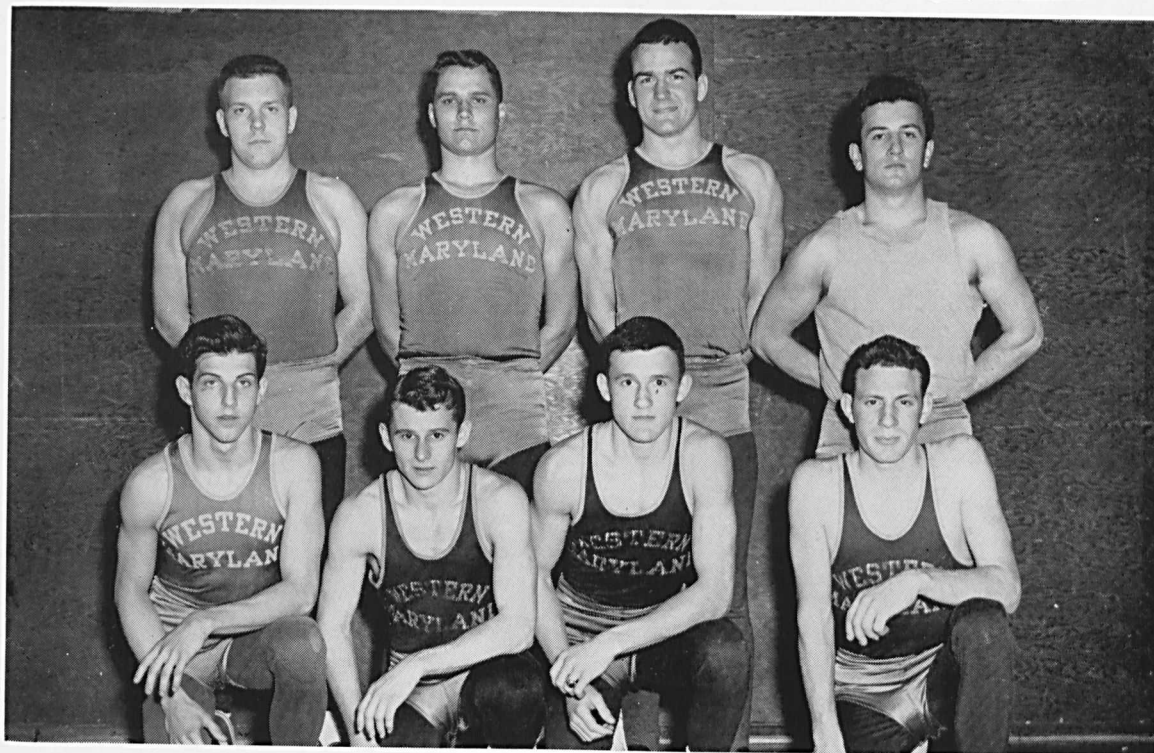



1st row: B. Summers, B. Almony, M. Arnie, D. Tuckwood, Miss Todd (Sponsor). *2nd row:* M. Artigiani, C. Baum, K. Phillips, J. Siehler. *3rd row:* J. Kellogg, B. Parsons, J. Taylor, M. Davison.

WOMEN'S ATHLETIC ASSOCIATION

The purposes of this organization are: to promote women's athletics, to create a love of sports, and to foster the ideal of good sportsmanship. Sponsors are Miss Todd and Miss Parker.

The 1953-54 fall season began with the intramural hockey program, and ended with the annual hockey party. Intramural and extramural basketball games were conducted under the W.A.A. A badminton tournament was sponsored with participants from each class.

The W.A.A. Board selects honorary hockey, volleyball, and basketball teams on the basis of skill, participation and responsibility. In badminton, a school champion is determined—the

champion being the girl who has defeated her own class winners and winners from the three other classes.

This year the W.A.A. plans to send two representatives to New York to attend the National Physical Education Conference to be held on April 22-23. Money is being raised for the trip by the sale of sandwiches in the women's dormitories.

At the close of the volleyball and softball seasons, a cup will be awarded the class having the highest number of points to its credit—points being determined by the number of wins, losses and ties, and by the percentage of participation.

HOCKEY

The hockey season opened the girls' sports program. Participation and enthusiasm were great at the start, but slacked off as the season progressed.

Games were scheduled with Goucher, Mount Saint Joseph's, Gettysburg, and Towson State Teachers' College, but due to several difficulties we were unable to play off these games.

Although the Terror team showed disappointment concerning the varsity games, there was spirit and fight in the intramural games. At the

close of the season, intramural honors went to the Freshmen and Mixed "A" teams.

The Honorary hockey team was elected as follows: Peg Janney, left wing; Joan Kellogg, left inner; Mary Jane Davison, center; Joy Nuttall, right inner; Lillian Fowler, right wing; Carter Baum, left half; Doris Tuckwood, center half; Evelyn Hann, right half; Mary Ellen Weber, left back; Pat Weidner, right back; Jo Siehler, goalie; Beth Crompton, Jean Cline, and Peggy Artigiani, alternates.

Kneeling: L. Fowler, J. Siehler, M. Davison, J. Kellogg, D. Tuckwood, E. Hahn, J. Nuttall. *Standing:* P. Janney, P. Weidner, J. Kline, C. Baum, P. Artigiani, M. Weber.





"Rags" Baum, Bobbie Summers, Mary Ellen Weber, Peggy Artigiani.

BADMINTON

"Rags" Baum emerged for the third successive year as W.M.C.'s badminton champion. Class titles were won by Bobbie Summers, Senior; Peggy Artigiani, Sophomore; and Mary Ellen Weber, Freshman. In a tournament held here, W.M.C.'s badminton team triumphed over Gettys-

burg, Towson, and St. Joseph's College. The team consisted of Bobbie Summers, Mary Ellen Weber, and Pat Patterson playing singles, and a doubles team composed of "Rags" Baum and Peggy Artigiani.

INTRAMURAL SPORTS

FOOTBALL

For the third straight year Alpha Gamma Tau copped the Intramural Football Championship. The Bachelors showed a record of nine wins, one loss. In second place was Delta Pi Alpha with eight triumphs against a pair of setbacks.

Highlights of the Bachelor season were three games with the Preachers. In the opening contest Alpha Gamma Tau scored a hard-fought 13-2 victory, but was turned back by a single point, 7-6, in the return game. This necessitated a play-off in which the Blue and White showed its class and scored an impressive 19-0 triumph over the Purple and Gold.

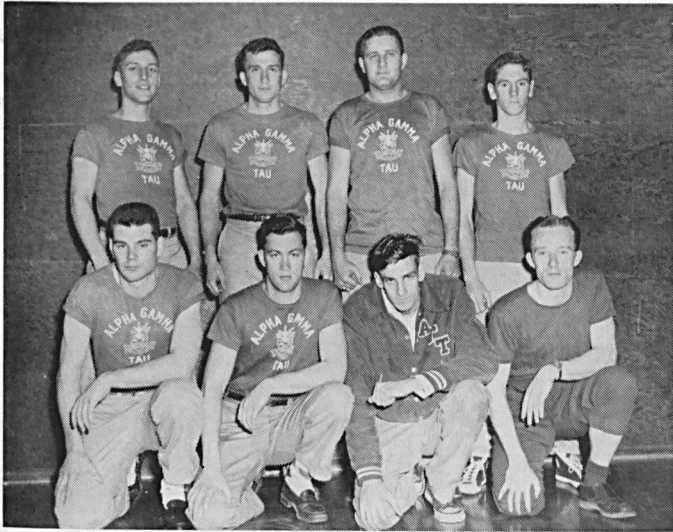

FOOTBALL CHAMPIONS—ALPHA GAMMA TAU
FRATERNITY

1st row: Grander, Goll, Lockhart, Dewey. *2nd row:* Fogler, Jackson, Zimmerman, Manuel.

BASKETBALL CHAMPIONS—ALPHA GAMMA TAU FRATERNITY

1st row: Manuel, Merkle, Antonas, Jackson. *2nd row:* Rausch, Zimmerman, Tafuri, Coach Springstead.

BASKETBALL

Alpha Gamma Tau continued its domination of Intramural play by rolling up ten consecutive victories to annex the basketball championship. Led by the left-handed shooting of Bob Jackson and protected by good all-around defensive teamwork, the Blue and White won both rounds of play, breaking the long reign held by Delta Pi Alpha.

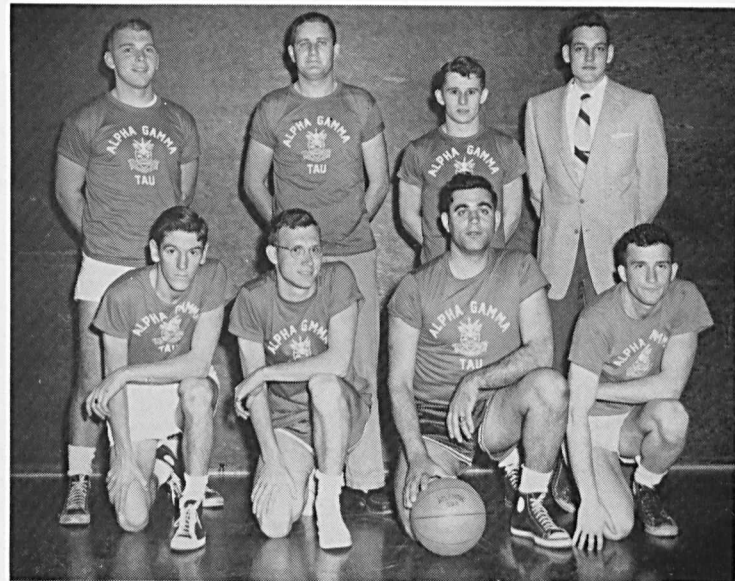

R.O.T.C.

COLOR GUARD

Left to right: Howell, Tribby, Smith, Shelfo.



R.O.T.C. CADET OFFICERS

Arnold C. Hayward, Lt. Col.
William Campbell, Major
Richard Linton, Major
David Gwynn, Captain
Frederick W. Huback, Captain
Donald D. Haut, Captain
John C. E. Berends, Captain
Alexander Trevethan, 1st Lt.
William H. Pfeifer, 1st Lt.

Bn. Cdr.
Bn. Exec.
Op. Off.
Bn. Adj.
Cdr. "A" Co.
Cdr. "B" Co.
Cdr. "C" Co.
Band Ldr.
Exec. "A" Co.

Arthur D. Gernand, 1st Lt.
James W. Levay, 1st Lt.
Edward J. Kelly, 2nd Lt.
Harry C. Grander, 2nd Lt.
Arnold Needleman, 2nd Lt.
Joseph V. Ravenis, 2nd Lt.
Donald F. Radcliffe, 2nd Lt.
Harry C. Tull, 2nd Lt.

Exec. "B" Co.
Exec. "C" Co.
Platoon Ldr.
Platoon Ldr.
Platoon Ldr.
Platoon Ldr.
Platoon Ldr.
Platoon Ldr.



BATTALION STAFF

Left to right: Captain David Gwynn, Lt. Col. Arnold Hayward, Major William Campbell, Major Richard Linton.



R.O.T.C. BAND

R.O.T.C.

The first Senior Unit of the Reserve Officers Training Corps was established in 1919 at Western Maryland College. Since then, Western Maryland has trained young men to take their places as officers in the U. S. Army in times of national emergency. The Professor of Military Science and Tactics is Lt. Colonel Robert J. Speaks. He is assisted by his staff including Captain Charles L. Crouch Jr.; Master Sergeants Joseph M. Brouillard and James V. Murray; Ser-

geants First Class Raymond W. McRoberts and Francis Lang.

The course of study is prescribed by the Department of the Army. The full course in Military Science takes four years, the first two of which are required for graduation. Students who desire to take the last two years' advanced courses are selected by the P. M. S. & T. When this course is completed, the graduate is eligible to receive a reserve commission as a Second Lieutenant in the Infantry.

Berends
Hayward
Linton

Campbell
Hottenstein
Needleman

Carvel
Hubach
Pfeifer

Chambers
James
Ravenis

Gwynn
Kelly
Taylor

Haut
Lambertson
Tull



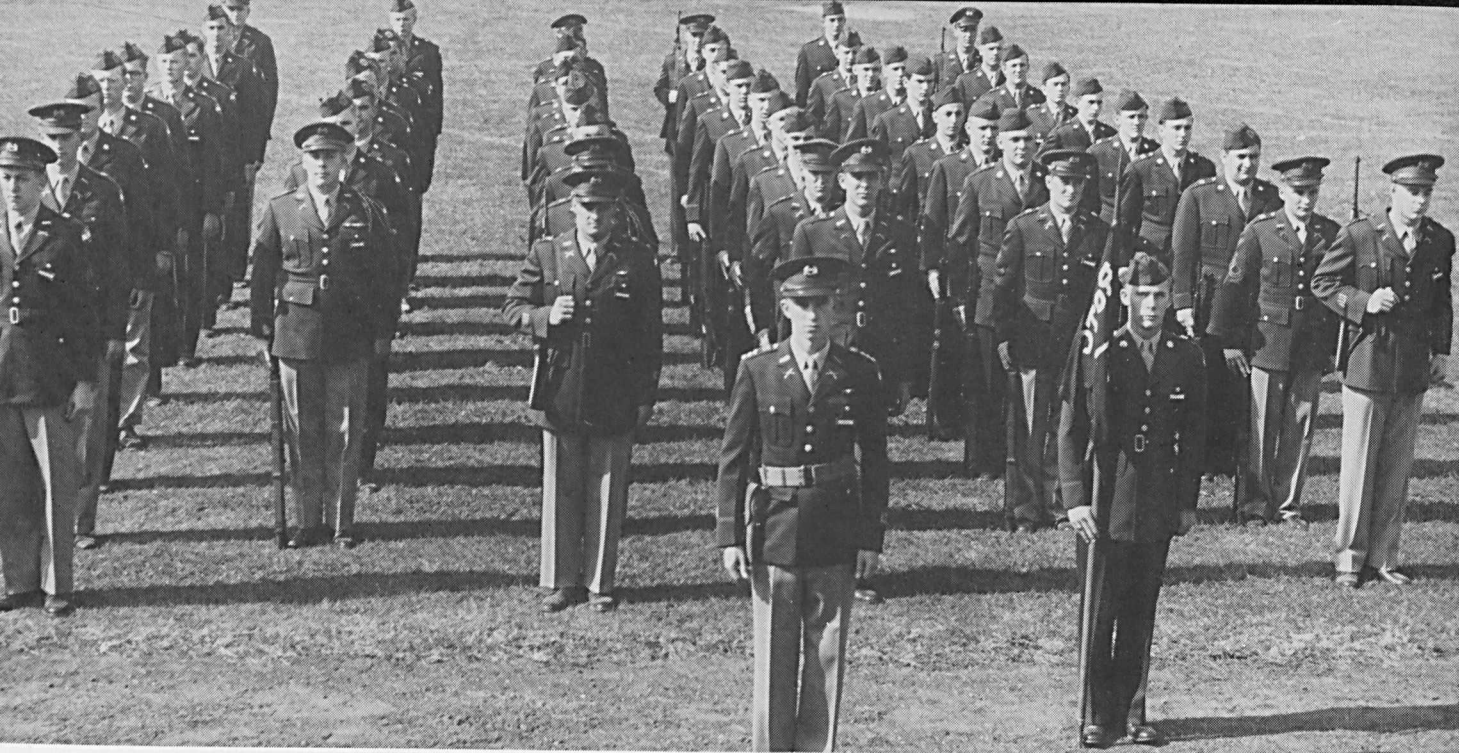

Company A

Those students designated as Distinguished Military Students may apply for a commission in the Regular Army. This year Arnold Hayward applied for and received an appointment to the Regular Army by the Department of the Army.

During the first two years the cadet studies map reading, rifle marksmanship, first aid, organization of units, and assembly-disassembly of the various Army weapons. If the cadet is selected to continue into the advanced course, he studies tactics, transportation, communications, gunnery, supply, teaching methods, and troop movements.

The practical experience of the cadet is gained at summer camp which he attends between his junior and senior years. This year the cadets had six weeks of intensified training at Fort George G. Meade. Infantry Airborne troops trained the men and the hustle of the Paratroopers kept them going at a steady rate at all times.

The cadets from W.M.C. made up the fourth platoon of "A" Company at camp and compiled a record of which any unit would be proud.

There have been numerous extra-curricular activities in the Cadet Corps this year. At the Homecoming celebration, the Homecoming

Company B





Company C

Queen and her court were escorted by the Battalion Staff and Company Commanders of the Cadet Corps. In the spring, the Military Ball was sponsored by the cadets, who put tireless effort into the preparation necessary for a successful dance.

The value of the Reserve Officer Training Corps to the individual student, to his college, and to his country cannot be too strongly emphasized in times such as these. In the past, Western Maryland has provided the Army with fine officers and in the future will continue to teach her men not only the necessary knowledge but the qualities of good leadership which are essential to the national security.

1st row: F. Hubach, P. Lambertson, D. Titlow, N. Gwynn. *2nd row:* Sgt. McRoberts, T. Couse, R. Graybeal, D. Hen-sler, C. Taylor.

RIFLE TEAM

This year's team was composed of 18 men under the coaching of Sergeant McRoberts and direction of our captain, Fred Hubach.

In shoulder matches we had a record of three wins and five losses. "Goose" Lambertson was high scorer with a 273 average.

In the second army match we placed tenth out of 65 competing teams, shooting 7141 out of a possible 8000. Fred Hubach was high man with a 734 out of 800.

We have qualified for the national match and are looking forward to making a successful record. The present range is to be renovated and should help the team's showing considerably.





BY THE SEA . . . Cole of California goes Methodist.

SOFTSHOE ROUTINE executed by a bevy of campus beauties.

KELLOGG AND HERDMAN revert to type as *A Couple of Swells*.



PHOTOGRAPHER SNAPPED THIS ONE just in time to miss the leading lady's entrance.



follies



S.C.A. PRESIDENT lets hair down as the original *Girl Who Can't Say No*. Gay Lothario in straw hat is Ed Kelly.

"BUT DR. ENSOR—we really can't afford to give five dollars to the Mid-Century Advance Campaign."



"the bore of '54"

SPIKE DENNIE + two lamp shades = Last of the Red Hot Mamas.



THE SNEAKER GIRLS—representing Amalgamated Tennis Shoe, Ltd., on campus.

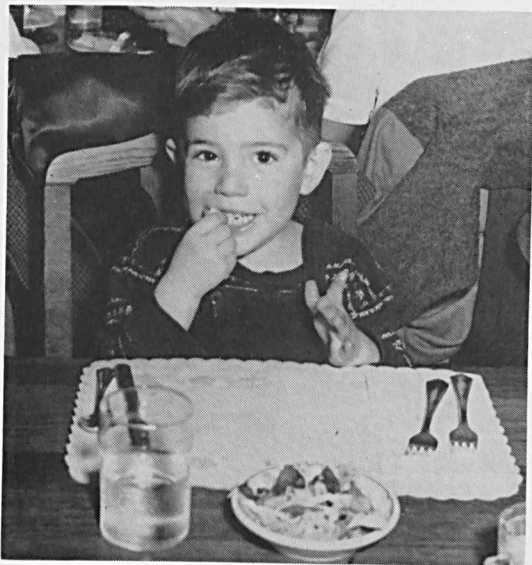

CHOW TIME

Contrary to popular belief, Western Maryland students do put on the feed bag regularly . . . our chef is world-renowned for his exclusive Mounds of Joy recipe (*Les Montagnes de Joie*) and for his handy way with a chunk of boiled buffalo hump. . . .

Left: Jonny David is one member of the college community who digs right in, with no snide remarks about the cuisine. He finds mashed potatoes and chocolate cake most satisfactory to work with.

Right: Typical group of happy, satisfied diners . . . girl on left made the unfortunate mistake of reaching for second helping of meat . . . we pray for her eventual recovery.



Left: Once or twice a year some of us get all dressed up and take in a formal tea in McDaniel Lounge, mainly to prove to ourselves that we can still pass for members of Polite Society . . . this is the punch table at the Freshman Reception, Barbara Plasket pouring.



RUTH DRAPER

In Her
Famous
Character
Sketches

NATIONAL OPERATIC SEXTET
ATTILIO BAGGIORE, Tenor
ALICE RAGER, Soprano
ARTHUR RUBIN, Tenor
MARIO FIORELLA, Baritone
MARGARET BAXTER, Mezzo-Soprano
BRUCE MACKAY, Bass
EDWARD BERZIN, Musical Director

ALUMNI HALL
WESTERN MARYLAND COLLEGE
WESTMINSTER, MARYLAND

FRIDAY, FEBRUARY 26, 1954, 8:15 P. M.

PROGRAM

I.

Unfold, Ye Portals

Charles Gounod
(1818-1893)

Prayer, from "Cavalleria Rusticana"

Pietro Mascagni
(1863-1945)

THE SEXTET

II.

Duet: La ci darem la mano, from "Don Giovanni". Wolfgang Amadeus Mozart
(1756-1791)

In Act I Don Giovanni comes to his estate to find a wedding in progress. Zerlina is to marry Masetto, a peasant. The Don suggests that Zerlina is too beautiful to marry a country bumpkin. The duet ends with the Don's seduction.

THE CONCERT SERIES

Western Maryland's 1953-54 Concert Series included appearances by Ruth Draper, Howard Mitchell and the National Symphony Orchestra, and the National Operatic Sextet.

Miss Draper's performance in November was a delightful introduction to the possibilities of mono-theater. It is almost incredible that one woman could create and sustain entire stagefuls of characters so convincingly, not to mention having to compete with a fire siren for the attention of the audience as she was forced to do.

Early in February the National Symphony presented its annual concert at Western Maryland. The program was comprised of Dvorak's *Carnival* overture, Beethoven's *Symphony No. 4*, and the *Scheherezade Suite* of Rimsky-Korsakov.

The National Operatic Sextet concluded the season with a program of Mozart, Verdi, Donizetti, Puccini and others.

Students are admitted free to the events included in the Concert Series, the cost of which is covered by the student activities fee.

THE NATIONAL SYMPHONY ORCHESTRA—Howard Mitchell, Conductor.

Photo by Arnold Taylor—Courtesy of *The Evening Star*, Washington, D. C.





IN THE

*HMMMM. . . .

(*That's not Neville Chamberlain with the umbrella . . . it's Dr. Ensor.)



The opening exhibit was quite well attended by both students and faculty . . . not all of whom, unfortunately, were greatly impressed by contemporary paintings . . .



. . . such as this composition entitled *Tropical Fish*, which caused a bit of controversial discussion, especially among those visitors who knew nothing about painting.

EXHIBIT ROOM . . .

Dr. William A. MacDonald and Miss Mary Louise Shipley of Western Maryland's Art Department are making a commendable attempt to keep Western Maryland aesthetically abreast of the times through the medium of the new exhibit room, which was opened last spring with a showing of the works of contemporary Maryland artists from the permanent collection of the Baltimore Museum.

Some of the subsequent exhibits have featured examples of native African art from the collection of Mr. Albert Blum of Baltimore, and paintings and sculpture by Karl Metzler, also of Baltimore.



This heroic torso, executed in wood, was the center of attention at the Karl Metzler show in late February.



Carved ivory chalice, early 17th century, from the collection of Albert W. Blum.

Portrait and model . . . student exhibit, 1953.





WINTER

WINTER is ushered in by the Christmas season with a sudden frenzied outbreak of activity. You have all your Christmas shopping to do and you want to get a job in the post office and you have all these tests to study for and parties to go to and your term paper is due pretty soon and who are you going to the Christmas Dance with.

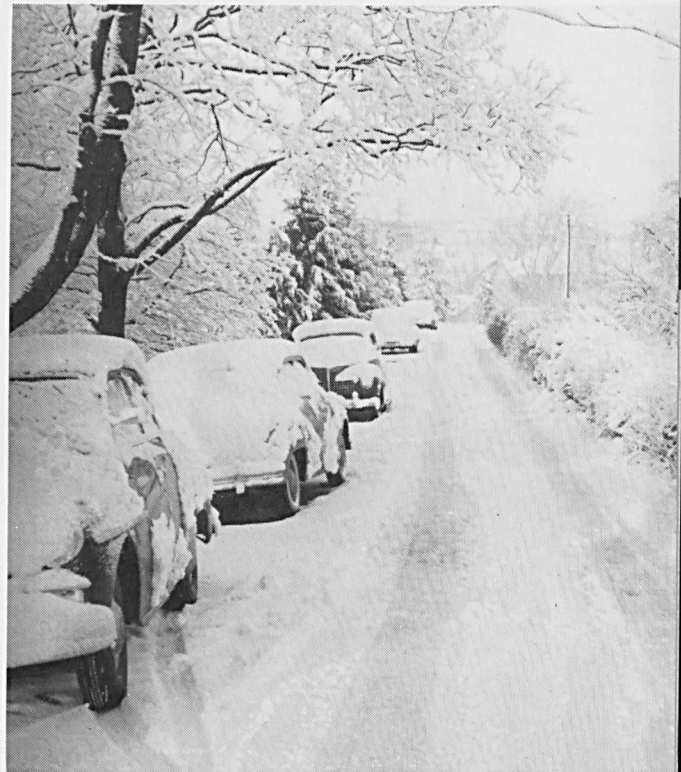

WINTER means icy sidewalks and stalled cars and writing home for your galoshes and another blanket and gargling three times a day for Miss Stoner.



WINTER changes the most sophisticated college student into a shrieking six-year-old at recess time. Suddenly you're not nearly as grown up as you thought you were.

WINTER never fails to lure at least one would-be sculptor out of hiding. What's Dartmouth got that we couldn't have fixed?



WINTER has an aesthetic side too. It's when they take the pictures to put on the Christmas cards. Who but an old grad could get all choked up with emotion over a picture of The Hill, much less a picture of The Hill with a lot of snow on it.





Veta: EEEEEEE—!! Doctor Chumley—that is NOT my mother!

Dr. Sanderson: Keep him here, Kelly—if you have to do a strip tease.

Dr. Sanderson: It's my opinion that Elwood P. Dowd is suffering from a third-degree hallucination and the —er-ah—other party concerned is the victim of auto-suggestion.

“HARVEY”

Harvey was produced in Alumni Hall on November 20, 1954, by the College Players. It was directed by Miss Esther Smith, with settings by Donald Bailey. The title role was played by a six-foot white rabbit, star of the original Broadway production, who was imported at great trouble and expense through the courtesy of Actors' Equity.



The supporting cast was as follows:

<i>Myrtle Mae Simmons</i>	Carol Bauer
<i>Veta Louise Simmons</i>	Jane Hutchison
<i>Elwood P. Dowd</i>	Charles Wheatley
<i>Mrs. Ethel Chauvenet</i>	Betty Parsons
<i>Ruth Kelly, R.N.</i>	Ann Spears
<i>Duane Wilson</i>	Ken Ruehl
<i>Lyman Sanderson, M.D.</i>	Pete Posey
<i>William R. Chumley, M.D.</i>	Bill Harvey
<i>Betty Chumley</i>	Nancy Bayliss
<i>Judge Omar Gaffney</i>	Irv Cohen
<i>E. J. Lofgren, of Apex Cabs</i>	Don Horowitz



Elwood: Harvey, you've heard me speak of Mrs. Chauvenet? We always called her Aunt Ethel.



Veta: Just let me get upstairs to my own bed where I can LET GO!!

HARVEY and friend take a bow.





1st row: B. Plasket, H. Cooley, B. Summers. 2nd row: P. Herman, A. Hayward. 3rd row: D. Haut, L. Cermak, B. Reiber, B. Riggelman, B. Vitek. 4th row: R. Brenneman, C. Wheatley, K. Smith, B. Price.

STUDENT GOVERNMENT ASSOCIATION

Executives of the Student Government Association for 1953-54 were: president, Arnold Hayward; vice-president, Patricia Herman; secretary, Harriett Cooley, and treasurer, Robert Dennie.

During Orientation Week, the S.G.A. worked with the Freshman Advisory Council and the Student Christian Association to introduce the Class of '57 to the college. The W.M.C. desk blotters and freshman handbooks were distributed at this time.

The formation of the Freshman Advisory Committee to help freshmen with the orientation activities and with their first semester's work, the organization of the Booster Committee to promote school spirit, and the reorganization of the Student-Faculty Committee to cement relations between students and administration were all Student Government projects.

Students were made aware of the work of the Cabinet by the minutes of meetings posted on the main bulletin board, a column in the *Gold Bug*, and general assemblies.

Homecoming found the S.G.A. hard at work behind the scenes, making this show-day bigger and better than ever.

In December the Rec Room was decorated and a Christmas tree set up in front of Old Main.

During second semester many projects were undertaken, among them an evaluation of the present chapel arrangement and the restoration of Carpe Diem. May Day arrived, and S.G.A. again readied the campus for the reigning queen and her court, and for the many guests.

The S.G.A. Cabinet feels that it has done much for the college and its students by spotlighting the "students" in Student Government.

COLLEGE PLAYERS

The College Players is comprised largely of Junior and Senior dramatic art students, working under the direction of Miss Esther Smith. The group presents three major productions a year—two three-act plays and a series of three one-act plays. Stage settings are designed by Donald Bailey and constructed under his supervision by the Juniors.

The work of the College Players, however, extends far beyond the few hours spent in front of the footlights. People come to the College Players to borrow everything from a Baby Herc spotlight for use at a dance to ersatz grass for a Homecoming float. Even the Players are lent on occasion—as make-up artists and drama critics for the theatrical productions of other campus

groups. But most borrowed of all is Miss Smith herself. Her extra-curricular activities include stage direction for productions given in conjunction with the music department, putting the final polish on the Junior Follies, and teaching the education students how to be heard above the dull roar of the average classroom.

“College Players” is an old Latin term connoting endless hours of rehearsal, sleepless nights and dog-tired mornings, cold water to wash in when you get back to the dorm, greasepaint on your shirt collar, powder in your hair, the smell of new canvas and horse-foot glue eternally in your nostrils, and a genuine love of the theater in your heart.

1st row: I. Cohen, J. Hutchison, C. Wheatley, A. Spears, W. Harvey, J. Collins, D. Horowitz, C. Bauer, K. Ruehl.
2nd row: M. Justice, S. Myers, N. Bayliss, E. Parsons. *3rd row:* S. Dorsey, P. Hammersly, G. Bunting, E. Norwood.
4th row: C. Coleman, C. Stockard, D. McNeil, H. Posey, B. Goeb, Miss Smith.





Clockwise: B. Crawford, C. Silberstein, Mr. Uhrig, B. Almony, J. Hutchison, N. Bayliss, H. Jordan, P. Herman, A. Allen.

THE 1954 ALOHA

<i>Editor-in-chief</i>	Jane Hutchison
<i>Business Managers</i>	{ Lou Jordan
	{ Chuck Taylor

EDITORIAL STAFF

<i>Associate Editors</i>	Bill Crawford Bev Stringfield
<i>Copy Editors</i>	Nancy Caskey Mim Hon
<i>Sports Editors</i>	Joan Kellogg Carol Herdman Jim Roach Harry Grander
<i>Photography Editor</i>	Adeline Allen
<i>Art Editor</i>	Nancy Bayliss

BUSINESS STAFF

Associate Business Manager.....Barbara Almony
Advertising Manager.....Chick Silberstein
Patron Manager.....Patsy Herman
Subscription Managers.....Lee Lee Kline
 Dottie Phillips
 Walt Preston

"Take a letter, Mr. Crawford . . ."



At Western Maryland, nearly everybody reads.

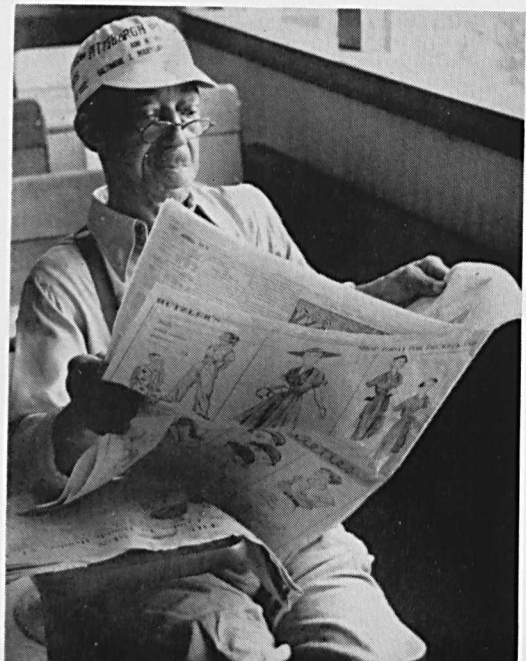

THE GOLD BUG

Editor-in-chief.....Charles Wheatley

Business Manager.....Paul Lambertson

EDITORIAL STAFF

Associate Editor Gus LaMar

Managing Editor.....Nancy Caskey

News Editor.....Pat Collins

Feature Editors.....George Gipe
Bill Tribby

Sports Editors.....Charles Fessenden
Bud Holland

News-Feature Editor.....Mary Lee Younger

Copy Editor.....Stretch Haslip

Photographers.....Rags Baum
Mrs. Henrietta Essom



C. Coleman, G. Lamar, M. Goldring, P. Collins, G. Gipe, C. Wheatley, *Editor*; L. Werner, W. Tribby, M. Younger, C. Schmall.

BUSINESS STAFF

Advertising Manager.....Jim Marshall

Exchange.....Craig Schmall

1st row: P. Collins, G. Lamar, C. Wheatley, N. Caskey, C. Coleman. *2nd row:* E. Kane, C. Baum, M. Younger, P. Lambertson, J. Marshall, G. Gipe, R. Burkett.



THE COLLEGE CHOIR

The College Choir is one of the oldest musical organizations on campus. Year after year it has grown stronger and its singing more beautiful. This year it has reached new heights, under the direction of Professor Alfred DeLong and accompanied by Professor Oliver K. Spangler and Patricia Hammersley.

In conjunction with the Dramatic Art Department the Choir took part in the Christmas Vesper

Service by presenting a portion of Handel's *Messiah*, ending with the familiar *Hallelujah Chorus*.

Wilde's opera, *The Lowland Sea*, was presented in April by the Choir and accompanied by the College Little Symphony Orchestra, and the Choir's culminating performance of the academic year was that of Gaul's oratorio, *The Holy City*.

THE COLLEGE LITTLE SYMPHONY ORCHESTRA

The College Little Symphony Orchestra is under the direction of Professor Philip S. Royer. This year on January 18, the orchestra presented a recital conducted by the student conductors of the twentieth conducting class. These students were: Lee Gongloff, Carol Herdman, Carol Bauer, Betty Niemann, Shirley Woodruff, and Betty Parsons.

To culminate the year's work, the orchestra, for the spring concert, presented Mozart's Violin Concerto in G Major, with Betty Parsons as soloist, and offered orchestral accompaniment for Wilder's opera, *The Lowland Sea*, which were presented first at the College, and then, at the request of the Alumni Association, at Eastern High School in Baltimore.

1st row: N. Ripple, C. Ridgely, M. Warner, I. Pope, B. Almony, A. Bean, M. Whitfield, S. Woodruff. *2nd row:* M. Justice, E. Ely, M. Nicholson, L. Hamblin, S. Dorsey, C. Rector, P. Janney, R. Palmer, C. Clark. *3rd row:* D. Woods, D. Roberts, R. Shenton, B. Reifsnider, R. Watkins, M. Broadhurst, L. Seamans, T. Maier.





1st Violins: J. Boller, C. Fessenden, J. Hutchison, J. Lewis, E. Parsons (Concert Master). *2nd Violins:* F. Frock, F. Paul, E. Simkins, N. McWilliams. *Violas:* C. Bauer, L. Gongloff, P. Richter, J. Sleeper. *Cellos:* J. Johnson, A. Summers. *String Basses:* I. Hohmann,

J. Parrish. *Oboe:* C. Herdman. *Bass Clarinet:* Dr. Summers. *Clarinets:* W. Ashburn, C. Gosnell, M. Summers. *Bassoon:* V. Perry. *French horns:* T. Couse, Dr. Earp. *Trombones:* M. Geisler, B. Hollinger, S. Price. *Trumpet:* B. Summers. *Percussion:* D. Roberts.

1st row: S. Woodruff, L. Gongloff, J. Horn, P. Hammersly, J. Warfield, J. Luckabaug, Mr. DeLong. *2nd row:* B. Goeb, C. Bauer, L. Cermak, S. Kim, J. Parker, E. Parsons, D. Makosky. *3rd row:* B. Mockbee, W. Harvey, J. Whitehurst, S. Reed, Howell, L. Werner, G. Mason, T. Carrick, D. Balcom.



Seated: S. Woodruff, M. Goldring, B. Parsons, K. Schade, B. Goeb, Miss E. Smith (Director), B. Nicholas, I. Hohman, M. Thorney, M. Pitts, A. Summers, C. Bauer. *2nd row:* E. Sipple, J. Waffansmith, D. Rach, D. Clarke, S. Kim, S. Dorsey, C. Chamberlain, H. Stevens, A. Pierce, J. Parker, M. Stuart, C. Mueller, C. Redden. *3rd row:* A. Gongloff, C. Rector, M. Lewis, B. Ely, F. Frock, M. McLennan, A. Baxter. *4th row:* J. Luckabaugh, C. Thompson, P. Werner, J. Seymour, S. Gross, C. Ridgely, P. Hammersly, S. Myers, A. Vidi, A. Bean. *5th row:* P. Richter, L. Skinner, J. Wise, P. Ellis, M. Bond, C. Herdman, J. Gilds, B. Niemann.



WOMEN'S GLEE CLUB

The Women's Glee Club, composed of sixty members, is under the direction of Miss Evelyn Smith, with Miss Irma Lee Hohman as accompanist. The first presentation of the season was a program given in McDaniel Lounge for the American Association of University Women, which was repeated later for the entire student body in Alumni Hall. The program consisted of groups of various carols ending with a requested repeat performance of Benjamin Britten's "Ceremony of Carols." The soloists were Meta Justice, Carol Bauer, and Barbetha Goeb.

In the spring the Glee Club gave a concert for the college consisting of the Leibeslieder Waltzes by Brahms, Blessed Mademoiselle by DeBussy, and many others.

MEN'S GLEE CLUB

The Men's Glee Club is an organization composed of about twenty men. We are under the direction of Mr. Oliver K. Spangler and accompanied by William Bevan. Membership is voluntary and purely for the enjoyment of group singing.

We entertain any clubs or groups which may request our services. This year we gave performances at the St. Paul's Evangelical and Reformed Church and joined with the Women's Glee Club in serenading the women's dormitories at Christmastime with the best-loved carols.

Concerts were also given in Pennsylvania and cities in the surrounding areas.



Standing: E. Ramirez, W. Humbert, L. McWilliams, P. Ensor, E. Lambert, Mr. Spangler, R. Root, H. Howell, C. Bruno, R. Close, C. Fessenden. *Seated:* B. Hollinger, S. Greenberg, W. Bevans, W. Cook, D. Balcom, R. Chesney, B. Vitek.

OCTETTE

The Girls' Octette is a group originally organized in 1950 for the T.V. Talent Tussle in which they took first place. This year the Octette has been called upon to perform at many events. The group travels with the Choir, performs at teas, sings in chapel and entertains at many other on-and-off-campus functions.

Student director of the Octette this year was Carol Herdman.

CAMPUS CAPERS

Campus Capers, a new addition to the Hill, has become an integral part of the college social life. It provides the musical entertainment at many of the school parties and dances.

Bill Ashburn, doubling on clarinet and sax, is a veteran dance band man. Charlie Bruno brings from New Jersey his superior accordion talent and musical knowledge. Dynamic rhythm is provided by Kirk Griffith on the drums, and the keyboard is superbly handled by Arnold Hayward, widely known for his piano interpretations. Dick Titlow, leader, gives balance to the band with his inimitable style on the bass.

Downstairs: N. Pennington, B. Ely, N. Kemmerer. Left to right: C. Rector, H. Prettyman, L. Cermak, L. Gongloff, C. Herdman (Director), M. Whitfield.

Left to right: C. Bruno, K. Griffith, A. Hayward, R. Titlow, W. Ashburn.





A. Hagenbuch, E. Schabert, B. Parsons, B. Steelman (President), Dr. R. S. H. Holthaus (Sponsor), D. Meyls, C. Harvey.

ALPHA KAPPA ALPHA

Alpha Kappa Alpha is a national fraternity in philosophy. Its purpose is to recognize excellence in the study of philosophy and to foster further interest in philosophical study and discussion.

The chapter at Western Maryland is the Iota Chapter. Its officers are: Bob Steelman, presi-

dent; Ellsworth Schabert, vice-president; and Bill Harvey, secretary-treasurer.

Dr. Reuben S. Holthaus, head of Western Maryland's department of Philosophy and Religion is the national president of Alpha Kappa Alpha and our advisor.



Front row: J. McKeldin, B. Ford, B. Shepherd, H. Cooley, S. Woodruff. *Back row:* C. Wheatley, M. Warner, M. Eckardt, W. Harvey (President)

ARGONAUTS

The Argonaut Society is Western Maryland's honorary scholastic fraternity. Those Juniors and Seniors having a cumulative index of 2.1 or better are eligible for membership as Associates. At the end of seven semesters, Associates are inducted as Fellows if a cumulative index of 2.2 or

better has been attained. The induction takes place at the society's formal spring banquet. All members of the faculty are invited to become honorary members. The sponsors are Dr. Isabel T. Isanogle and Dr. William Ridington.



1st row: E. Cornelius, P. Lawyer, Dr. Sturdivant (Sponsor), Larry Taylor, Dr. Kershner (Sponsor), M. Younger, N. McWilliams, I. Pope, K. Holt. *2nd row:* S. Woodruff, B. Shepherd, J. McKeldin, M. Hodsdon, C. Eggan, C. Davis. *3rd row:* P. Koukoulas, D. Haut, F. Hubach, A. Gould. *4th row:* C. Halle, J. Morton, Mr. Hendrickson, D. Jones, C. Schmall. *Last row:* B. Ashburn, R. Ricker.

BETA BETA BETA

The Alpha Mu Chapter of Beta Beta Beta, a national honor society for students interested in the biological sciences, was chartered in 1932. Membership in the society is reserved for those students excelling in subjects related to biology and having an overall superior academic record.

The purposes of Tri-Beta include promoting interest in and encouraging scholarly attainment in the field of biology. A contributing factor in this is the Milton Hendrickson Memorial Scholarship Fund which is awarded to a deserving member for use in summer study. Another project this year was the renovation of the spring house

and pond here on campus for use by the faculty and students of the Biology Department.

The officers for the present year are: President, Larry Taylor; Vice President, Phil Lawyer; Secretary, Nancy McWilliams; Historian, Irene Pope; Treasurer and Faculty Advisor, Dr. H. P. Sturdivant, Head of the Biology Department. Meeting bi-monthly, the forty members hear special speakers, see interesting films, and engage in informal discussions on items of current interest. This year five members attended the National Biennial Convention in Boston where the Alpha Mu Chapter was the official host.

FRESHMAN ADVISORY COUNCIL

A new organization on the Hill this year, the Freshman Advisory Council was formed to assist freshmen in becoming oriented to college life. Working from the original suggestion of Charles Calary, the program was planned by the Student Government Association, Dean Howery, and Dean David.

The group consisted of thirty-one sophomores and juniors, chosen on the basis of scholastic and

extra-curricular achievements. Under the co-chairmanship of Jim Whitehurst and Harriett Cooley, the upperclassmen were on hand to greet their individual groups of advisees. It was their task to help the freshmen through the "ordeals" of Orientation Week and their first semester.

Having been successful during this experimental period, it is hoped that the F.A.C. will continue as an important organization on campus.

1st row: D. Tuckwood, B. Ford, J. Whitehurst, H. Cooley, C. Davis. 2nd row: G. Bunting, J. Mister, M. Eckardt, P. McCoy, M. Stuart, J. Moninger, S. Gootee. 3rd row: R. Etzler, K. Smith, P. Galvin, B. Tribby, H. Taitt.





Seated: L. Crist, Dr. Ridington (Sponsor), G. Antonas.
Standing: T. Carrick, T. Llewelyn, P. Koukoulas, R. Leather.

THE CLASSICS CLUB

The Classics Club is under the sponsorship of Dr. William Ridington. Its purpose is to develop a friendly interest in the classics in general, and to study classical cultures and their influence on modern life.

There are two classes of members: full members are those who are studying Latin or Greek, or who have had two years of these languages, while associates are those who are interested in the classics but who have not had Latin or Greek.

LE CERCLE FRANCAIS

Le Cercle Francais meets on the second Monday evening of each month in McDaniel Lounge. The purpose of this club is to enable students to enjoy and take part in social activities conducted in the French language. The club's executives are: Miss Margaret Snader, sponsor; Betty Norwood, president; Larry Crist, vice-president; Anne Marie Summers, secretary; and Douglas Shreve, treasurer.

Activities this year began in October with a presentation of *Le Petit Malade* of George

Courteline and of *8 Chevaux, 4 cylindres et pas de truites* of Jean Jacques Bernard. December brought the traditional Christmas program, *Chansons de Noel*, a chorus of 80 voices and an impressive highlight of the year.

Second semester's activities included the annual Bingo party, and a visit by Dr. Albert Bachman of the Language Department at Gettysburg College, with the spring play in May as a climax to the year.

Seated: M. Bond, N. Pennypacker, K. Phillips, L. Crist, Mlle. Snader (Sponsor), B. Norwood, K. Snyder, J. Outerbridge, J. Giles. *2nd row:* S. Entwisle, J. Harrington, E. Krantz, J. Seymour, D. Cole, B. Zepp, C. Mehl, A. Jarrell, B. Ely, B. Parsons, D. Roberts, B. Crompton, J. Luckabaugh, C. Chamberlain, H. Kacandes. *3rd row:* M. Lease, A. Vidi, S. Woodruff, A. Gettings, M. Sarvarse, H. Boardman, F. Frock, S. Price. *4th row:* M. Scheder, S. Kim, C. Bingham, J. Nuckels, P. Ellis, E. Baker, M. Clarke, M. Lewis, M. Simon, J. Parrish, B. Vitek. *Last row:* E. Finley, B. Tribby, L. McWilliams, T. Couse, B. Holland.



FUTURE TEACHERS OF AMERICA

President of the Future Teachers of America for 1953-54 was William Pfeiffer, and delegate to the Maryland State Teachers Meeting was Bob Leather.

FTA took second place in the Homecoming Parade with a float entitled *Western Maryland Measures Up*.

The workshop was redecorated by a group of students from the Basic Methods class, under the capable direction of Joan (Simon Legree) Burrier. Other activities for the year included joint meetings with chapters from neighboring counties. Daily gripe sessions were held in the college grille, as always, by those members in the throes of their education semester.

1st row: C. Herdman, M. Cherry, A. Spears, B. Norwood. *2nd row:* D. Krug, M. Hon, C. Sause, J. Collins. *3rd row:* R. Dennie, H. Cooley, W. Pfeifer.



HOME ECONOMICS CLUB

The first meeting of the year was a "welcome" party for the freshmen. Either the delicious refreshments or the ultra-modern stove proved an attraction for a large and enthusiastic group of girls. Our Homecoming banner had the slogan "Football Woven Into the Fabric of the Nation". To those of us who worked on it, the banner looked beautiful. One of our goals this year has

been the upholstering of a Victorian sofa for our use in the management house. Our "Parcel Post Party", along with a benefit movie, contributed toward the cause. In January, tailored dresses, suits, and coats from the Simplicity College Wardrobe were modeled at a fashion show, thus ending our work of first semester.

1st row: L. Rollins, N. Caskey, F. Corkran, B. Myers, P. Crist. 2nd row: D. Tuckwood, L. Fowler, J. Wantz, G. Bankert, N. Bearinger, M. Sterne. 3rd row: B. Crompton, G. Bunting, M. McDonald, J. Harrington. 4th row: J. Johnson, J. Durno, M. Reinking, J. Perkins, J. Harper. 5th row: S. Jeffreys, B. Walz, B. Hoot, K. Snyder, N. Caples.





Back row: D. Brenneman, A. Gongloff, B. Plasket, C. Herdman, D. Phillips, M. Munson, B. McWilliams, E. Schabert.
Front row: B. Price (Treasurer), B. Parsons (President), Dr. Charles Crain (Sponsor), C. Harvey (Vice President), M. Eckardt (Secretary).

STUDENT CHRISTIAN ASSOCIATION

The Student Christian Association is the governing body for the religious groups and activities on campus, this year under the leadership of its advisor, Dr. Crain, and its President, Betty Parsons.

The new participation requirement gave the students the choice of becoming active or associate members. Active members received recognition and cards when they met the attendance requirements and joined a commission.

The Christian Faith and Heritage Commission presented the annual vesper service during Orientation Week, and planned the weekly programs throughout the year, including the Christmas Candlelight Communion.

The World Relatedness Commission sponsored the Student-Faculty basketball game, the WUS Bazaar, and the WUS Fund drive; the receipts of these going toward a scholarship and for a TB sanatorium in India.

The Shipwreck dance, the varied Firesides, and programs relating to student problems were the contributions of the Personal and Campus Affairs Commission.

Programs of racial relations, religious faiths, and community service projects were planned by the Social Responsibility Commission.

The annual Religious Emphasis Week was led this year by the Rev. Gordon Lowden, assisted by Wally Wiser and Marjean Linn.

1st row: M. Nicholson, J. Luckabaugh, B. Riggleman, B. Niemann, B. Parsons. *2nd row:* R. Brennehan, N. McWilliams, M. Eckardt, J. Parrish, M. Thorney, A. Jarrell, L. McWilliams, H. Posey. *3rd row:* L. Seamans, M. Leftwich, J. Randolph, B. Cooke, T. Carrick, L. Manarin. *4th row:* R. Graham, C. Clark, B. Harvey.



SUNDAY FELLOWSHIP

The Fellowship welcomes men and women of all denominations to its number. This year its presidency has been filled by Richard Brennehan. Betty Parsons has served as choir director and Dr. Charles Crain as faculty advisor.

METHODIST STUDENT MOVEMENT

Throughout the school year, the M.S.M. works closely with the Methodist Church of Westminster. Freshman Methodist students were entertained at a square dance given in the fall by the church. Rev. Hodgson of the Westminster Church and Dr. Hazzard of the Seminary spoke at two of our monthly meetings.

Other activities for the year included the annual banquet at the church in February, and the presentation of a pageant in the church's Lenten program. The annual Chesapeake Regional M.S.M. Conference, held this year at Western Maryland, was the culmination of the year's work.

Officers of M.S.M. for the current academic year were: Paul Galvin, president; Nancy McWilliams, vice-president; Howard Shores, treasurer; and Irma Lee Hohmann, organist.

P. Galvin (President). *1st row:* B. Pipes, I. Hohmann, N. McWilliams, E. Schabert. *2nd row:* N. Caples, I. Pope, B. Crompton. *3rd row:* M. Sheder, J. Parrish, J. Harper, M. Weber, M. McDonald. *4th row:* C. Clark, D. Balcom, T. Carrick.





1st row: J. Luckabaugh, Mrs. Chandler, M. Eckardt, M. Warner, B. Hoot, C. Ridgely. 2nd row: M. Potts, B. Nicholas, F. Wiess, B. Niemann, M. Nicholson. 3rd row: P. Werner, M. McDonald, E. Sano, J. Wheeler. Back row: M. Lewis, J. Waffensmith, J. Lewis, B. McWilliams.

WESLEYANETTES

The Wesleyanettes are an active inter-denominational group of college women. Our friend and advisor, Mrs. Chandler, welcomed us into her home and was always ready to offer help to our group and its officers: Dorothy Krug, President; Millie Eckhardt, Vice-President; Barbara Hoot, Secretary; and Mary Warner, Treasurer.

Betty Niemann was chairman of our worship services while Martha Nicholson led in planning the programs of stimulating speakers and group fellowships.

Our year was begun with the traditional candlelight service. We joined with the Wesleyans for our annual Christmas party and toured the Church World Service Center in New Windsor. Making baby layettes to be sent overseas for needy children offered an opportunity of worthwhile fun for all.

Our vesper service and the farewell banquet marked the close of another year on the Hill.

WESLEYANS

The Wesleyans are a group of college men, many of whom are looking forward to entering the pastorate. Over the past year, the Wesleyans have looked forward to those activities which they have traditionally shared with the Wesleyanettes. The meetings are held in the Seminary chapel on Friday evenings.

The president of the organization is Ellsworth Schabert with Alan Hagenbuch as vice-president and Michael Leftwich as secretary-treasurer.

1st row: C. Clark, B. Pipes, E. Schabert, D. Balcom, M. Leftwich. 2nd row: L. Manarin, C. Wheatley, R. Leather, L. Seamans. 3rd row: P. Galvin, R. Steelman, G. Blake, T. Carrick.





1st row: A. Butler, B. Zepp, B. Shepherd, L. Kline, D. McNeil, B. Norwood, M. McLennan. *2nd row:* P. McCoy, S. Woodruff, J. Durno, P. Simons. *3rd row:* S. Price, J. Outerbridge, C. Chamberlain. *4th row:* R. Leather, L. McWilliams.

CANTERBURY CLUB

The Canterbury Club began this, its sixth year on the Hill, with a picnic at Harvey Stone Park. Communion on special days in the Chapel and Communion Breakfasts on several Sundays brought the members together in worship. Outside speakers from surrounding localities provided the group with interesting talks and discussions. Activities for the year included the annual spaghetti dinner, a trip to the convent at Catonsville, an Intercollegiate Conference spon-

sored here on campus, and representation at the Tri-Diocesan Conference in Washington. The club also joined the Methodist and Lutheran students in preparing a Homecoming display.

The Reverend Austin Schildwacter and Mr. deLong helped the group plan their activities. The officers for the year were: Laura Leigh Kine, President; Doreen McNeil, Vice-President; and Betty Shepherd, Secretary-Treasurer.

LUTHERAN STUDENT ASSOCIATION

The Lutheran Student Association began a successful year by sponsoring a booth in the W.U.S. Bazaar.

Meetings were held in McDaniel Lounge or down at the parsonage. In the fall we met with several social leaders who helped in planning activities for the club.

The annual spaghetti dinner was a big success, thanks to Pastor Falkenstein's famous spaghetti sauce.

The final event of the year was a picnic at the Logan Cottage at Pine Grove Furnace.

During the entire year, the Reverend Elwood Falkenstein of the Grace Lutheran Church was our capable advisor in religious and social activities. Student officers were: Dorothy Rach, President; and Joan Luckabaugh, Secretary-Treasurer.

D. Palmer (President). *Left to right:* C. Mueller, M. Thorney, J. Luckabaugh, D. Rach, R. Rydinger.



1st row: E. Schabert, T. Simplicio, J. Giles, K. Mehl, R. Rydinger, M. Leftwich. 2nd row: J. Outerbridge, V. Viemeister, M. Sterne, A. Gettings, M. Thorney. 3rd row: E. Finley, B. Holland, G. Kerr, W. Adams, T. Couse. 4th row: Dr. Whitfield (Advisor), S. Jackson, J. Nuckels, P. Rodgers.



INTERNATIONAL RELATIONS CLUB

The International Relations Club, under the sponsorship of Dr. Theodore M. Whitfield, held some extremely interesting discussions pertaining to world affairs.

With a membership of twenty-nine members,

the group has had excellent attendance at its bi-monthly meetings.

Officers for the current year were: William Holland, president; Bill Adams, vice-president; and Gale Kerr, secretary-treasurer.

BAPTIST STUDENT UNION

1st row: C. Thompson, B. Niemann, C. Egan. 2nd row: S. Jeffries, J. Harrington. Back row: L. Manarin.



The B.S.U. is a new organization on the Hill. It consists of a group of Baptists who have organized at Western Maryland for Christian fellowship with other members of their faith.

The first meeting was held on November 11, 1953. Previous to this gathering letters were sent out to all Baptist students in which aims and purposes for this proposed organization were stated. Included also in the letter was an invitation to all those interested in attending.

After the organization of the B.S.U. was completed, an excellent speaker was invited from the Southern Baptist Convention. The speaker, Mr. Newton, came and brought many ideas to the group. Literature was given out and is now being used for the furthering of its activities.

'54 TRUMPETERS Herman and
Parsons.



TRUMPETERS

*"For if the Trumpet gives an uncertain sound,
who shall prepare himself for battle?"*

The Western Maryland Trumpeters claim this quotation as their motto. This organization is an honorary society whose members are chosen on a point basis according to leadership in extra-curricular activities. They are rated on the basis of scholarship, leadership, character and citizenship.

Perk Parsons and Pasty Herman, Trumpeters of the Class of '54, were selected last Spring by the graduating members. Under the guidance of their sponsor, Dr. Isabelle Isanogle, they began their senior year by assisting with Freshmen Orientation.

When Christmas time rolled around, the Trumpeters prepared for the Christmas banquet with the aid of a group of undergraduate women.

These girls met with the freshmen women to explain their organization and encouraged participation in extra-curricular activities.



NEW TRUMPETERS are chosen from among the women of the Junior Class at traditional spring Tapping Ceremony.



*1st row: J. Thomas, W. Pfeifer, F. Hubach, L. Jordan.
2nd row: W. Adams, H. Posey, R. Jones, C. Silberstein.*

INTERFRATERNITY COUNCIL

The Interfraternity Council represents the four fraternities here on the Hill. The membership consists of the four fraternity presidents and a senior and junior representative from each club. Offices in the Council are filled by a rotation system among the four fraternities.

During the first semester the officers were: President, Lou Jordan; Vice-President, John Thomas; Secretary, Fred Hubach; Treasurer, Bill Pfeifer. Starting with the academic year 1953-54, the President of the Council represents the fraternities in the Social Activities Committee. Through this office it was possible for the Interfraternity Council to change the deadline for having Gill Gymnasium cleaned after a dance—from Sunday noon to Monday morning. The Council also regulated such activities as the intramural sports program, smokers, and bidding.

The Council passed a resolution to do away with Pan Hellenic Council sponsorship of the annual May Day Dance, starting the new system in 1955. This new system would be the addition of the May Day Dance to the rotational dance calendar of the fraternities. The Council re-ratified the old set of rules governing the eligibility of fraternity members in intramural sports.

INTERSORORITY COUNCIL

The Intersorority Council is composed of representatives from each of the four sororities on the Hill. These representatives include the four sorority presidents and a junior representative from each group. The officers are delegated by means of an annual rotation system.

The Council established a new method of accepting sorority bids, to be effective in the fall of 1954. As in preceding years, they sponsored the annual Sadie Hawkins dance in Blanche Ward Gym. The scholastic cup was presented at a tea in November to the Delts, and the second tea sponsored by the Council was held in December for all transfer students. In order to prepare the Seniors for their early a.m. carolling at Christmas time the Junior members served refreshments at four in the morning. Second semester brought the traditional basketball and bridge tournaments, and the customary meeting with the Freshman women in McDaniel Lounge at which representatives of each of the four sororities answer any questions the Freshmen may have regarding club dues, initiation fees, and other phases of sorority life. The year's activities were brought to a close with the annual Intersorority Picnic in Harvey Stone Park.

First semester officers were: Laura Leigh Kline, President; Nancy Bayliss, Vice-President; Lois Cermak, Secretary; Betty Parsons, Treasurer.

*Seated: B. Parsons, L. Kline, L. Cermak, N. Bayliss.
Standing: D. Meyls, J. Mister, B. Summers, C. Eggan,
M. Younger, M. Cherry.*





Seated: Eckhardt, Pierson, Eggan, Bayliss, Bixler. *2nd row:* Angel, McLennan, Bankard, Ellis, Bond. *3rd row:* Baxter, Stowell, Janney, Spoerlein, Geisler.

DELTA SIGMA KAPPA



This year may well be termed unique for Delta Sigma Kappa. With only six remaining members, the clubroom seemed all too empty. Things looked dark for a while, but they brightened when we welcomed Miss Sleeper as our sponsor and received ten pledges. (They were a worried group for a while on "Hell Night", when the law threatened disaster. Weren't we a mean Six?!) Then with sixteen members, we launched into the events of the year with Nan

Bayliss leading the way as prexy. In spite of our size we were still strong and proved it by making second place on our Homecoming Day display.

Our ego was boosted again when we were awarded the S.G.A. Scholastic Cup for the year 1952-53.

The Baby Delts, after surviving "Hell Week", found among their first contributions to the club,



Seated: C. Eggan, N. Bayliss, D. DeCoursey. 2nd row: G. Pierson, B. Bixler, A. Eckhardt.



DR. WILLS drinks to Delta Sigma Kappa at Homecoming open house.

collecting toys for underprivileged children, helping with our holiday baskets (including two trips to the market for the lost turkey!), playing basketball, even though some doubted what it was all about, playing "Goo, Goo, Guess Who" at the W.U.S. bazaar, and "pouring" at teas. They proved to be a talented ten, too, at our Christmas party along with being artistic. The decorations were beautiful.

There was mid-semester bidding, the tea, a sorority project, the rush party, and commencement (just for two this year), and all the other happenings which make a college year exciting. It was a good year and next year will be too!

THE DIRTY DELTS provide Hell Week entertainment.





Seated: Krug, Paul, Phillips, Blohm, Jeffreys, Kline. *2nd row:* Hargett, Taylor, Wheeler, Butler, Rill, Dixon, Holt, Mister. *3rd row:* Ramsberg, Myers, Burkins, Hoot, Boller, Nicodemus, Munson.

IOTA GAMMA CHI



New germs, new projects and new songs, plus the same old spirit briefly tell the story of another successful year for the Iotes.

Eight germs survived "Hell Week" and made us proud of them by aiding their sisters in our many endeavors.

"Dragnet" provided the theme for our Homecoming display—"Only the Score Has Been Changed to Beat P.M.C." We greeted many friends, alumnae and parents at the "Open house."

A Thanksgiving basket was sent to a needy family which we adopted, and we saw to it that Santa didn't forget the children in the family at Christmas.

Several Iotes went to Montrose School for Girls each Sunday to help with the Sunday School Work, and we all sent Christmas cards to the girls there.

This year, as before, the sorority sponsored a scholarship for a foreign student by selling stationery and greeting cards.

The Iotes were in charge of one of the pep rallies, something new this year. Also new was our side show at the WUS bazaar.

Again this year the Iotes played in the basketball tournament and nursed stiff muscles and joints afterwards.



Seated: J. Nicodemus, B. Myers, L. Kline, D. Krug. *Standing:* J. Boller, J. Mister, S. Jeffreys.

Social functions had their place on our calendar, as usual. The Alumnae Banquet was held at Hochschild, Kohn's in Baltimore in the fall, and the annual sorority banquet at Hoffman's was enjoyed by all.

The Rush Tea was fun and our annual Alumnae Tea in the spring brought back many of the grads; it was grand to see them once again.

The Rush Party at Big Pipe Creek Park brought freshmen and Iotes together for a gay

time of roller skating, refreshments and entertainment.

The arrival of May and our Iote yearbooks reminded us that another year was drawing to a close. We said goodbye to the seven departing seniors and to all of the underclassmen until next fall, with the feeling that the past year had been a good one for the Iotes and that the coming years would be even better.

NEW GERMS SOUND OFF. Leading the singing (back to camera) is Gwen Blohm, second semester president.





PHI ALPHA MU

The 1953 school year started off big with the entrance of twenty-seven new "calves" and a new sponsor, Mrs. Charles Crouch. What a party we had that night!

Under the leadership of our first semester officers: president, Lois Cermak; vice-president, Marjorie Cherry; secretary, Adeline Allen; treasurer, Carol Herdman; chaplain, Barbara Almony; sergeant-at-arms, Barbara Harding; and alumnae secretary, Mimi Whitfield, we kept up the Phi Alph traditions.

With so many helpers, our Homecoming project were finished in no time, and who will ever forget our float with the real cow? (Purple, of course.) Three Phi Alphas graced the Homecoming Court, one reigning as Queen!



GAMMA BETE SANTA CLAUS interviews Mrs. Crouch at the Christmas party.

1st row: Wade, Kellogg, Herdman, Cherry, Burrier, Cermak, Barkelew, Spears, Hutchison, Almony. *2nd row:* Davis, Artigiani, Hon, Sause, Harding, Corkran, Meyls, Trevethan, Radcliffe, Herman, Allen, Whitfield. *3rd row:* Gates, Reiber, Pennypacker, Wantz, McCoy, Albaugh, Hamblin, Rector, Hodsdon, Coombe, Bruchie. *4th row:* Coffman, Conrad, Collins, Siehler, Phillips, Gootee, Davison, Hutter, Prettyman, Upperco, WorriLOW, Reck, Bender.





Seated: M. Cherry, L. Cermak, B. Almony. *2nd row:* A. Allen, B. Harding, C. Hedman, J. Kellogg.

We outdid ourselves on the Thanksgiving and Christmas baskets, and enjoyed our annual Christmas party given by our Gamma Bete brothers. Also adding to the Christmas spirit was our own party in the clubroom which was festively decorated by the sophomores.

"Sandwiches on second" is still a familiar Phi Alph cry, but with the new year we adopted a new war orphan, a little Korean girl.

Second semester's officers were installed at our formal January banquet at Schottie's, and second semester's activities included intersorority basketball and bridge, our annual freshman tea and "hobo" rush party, the senior theater party, and the senior banquet in May which closed another never-to-be-forgotten year in the memories of the "sisters of Phi Alpha Mu."

THE PHI ALPH CALVES moo loudly in tribute to the aesthetic ideals of Phi Alpha Mu.





Seated: L. Gongloff, B. Parsons, B. Summers, B. Norwood. *Standing:* H. Cooley, G. Bunting, M. Younger, M. Webb.

SIGMA SIGMA TAU



Dear Sigmas:

At the beginning of the year we Seniors thought Graduation would never come—it seemed so far away. But now that we are on the threshold of a new phase of life, we realize how short this year has been—and how successful.

We recall with pleasure the happy hours spent with you in the clubroom—the new “skunks” during initiation week — Homecoming — the Christmas party, tea, rush party, and May Day.

We remember the spirit of cooperation and loyalty that was present, and it is our hope that these good qualities will remain a vital part of your campus and sorority life.

It has been our privilege to have you as our sorority sisters, and we wish for you happiness, success and good fortune in all your future endeavors.

Fide et amore,

The Sigmas of 1954



NEOPHYTE SKUNKS kowtow to Sigma actives in Pledge Week ritual.

1st row: Norwood, Kemmerer, Goeb, Hohman, Ford, Younger, Service, Bauer. *2nd row:* MacLaren, Cross, Rollins, Summers, Parsons, Gongloff, Plasket, Collins, Caskey. *3rd row:* Rach, Kapraun, Burkett, Bunting, Dorsey, Hammersly, Taylor, Windish, MacNeil, Justice, Webb. *4th row:* Bearinger, Ripple, Pope, Coleman, Stuart, Baum, Shepherd, Eckardt. *5th row:* Tuckwood, Welsman, McKeldin, Parks, Hahn, Cooley, Clark, Chirichillo, Warren, Summers.





ALPHA GAMMA TAU

Alpha Gamma Tau fraternity began its twenty-ninth year of active participation in the college community with the return of twenty-two members to school last September. Officers for the first semester included John Thomas, president; Jack Urion, vice-president; Harry Grander, secretary; Bert Springstead, treasurer; Larry Lockhart, chaplain; and George Antonas, sergeant-at-arms.

The semester's pledging activities began with the annual smoker, featuring Judge Charles Moylan as speaker, held in the clubroom October 19. Later in the month twenty-four bids were

accepted, and on November 10, the pledges were welcomed into full fraternity membership.

The annual Bachelor Alumni Banquet was held Homecoming evening at Frocks and was attended by many. Another highly successful event, The Christmas Dance, was held in Gill Gym on December 12. The policy of giving food for a needy family was begun at Thanksgiving and continued at Christmas and also at Easter.

On January 12, the fraternity held its traditional banquet at Grandview Inn near Reisters-town at which officers for 2nd semester were elected.

Seated: Haslip, Wagonheim, Grander, Zimmerman, Urion, Radcliffe, Antonas, Thomas, Linton, Berends. *2nd row:* B. Cook, R. Cook, Shreve, Myers, Benson, Moylan, Goll, Manuel Springstead, Shelfo, Gregory, Koukoulas. *3rd row:* Fogler, Luttrell, Fader, Paul, Jackson, Merkle, Steindoff, Hall, Dewey, Lawyer, Winkleman. *4th row:* Gould, Shelor, Hedgecock, Rausch, Hunt, Lockhart, Seibel, Davies, Pierce, Randall.



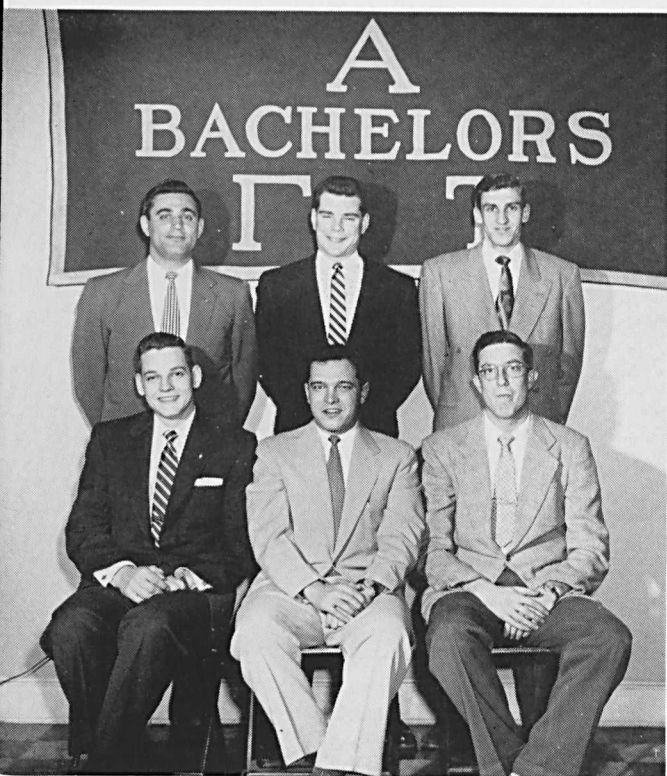

Seated: B. Springstead, J. Thomas, J. Urion. *Standing:* G. Antonas, H. Grander, L. Lockhart.



"Drink to the girl who will never be mine . . .
 Drink to the road that I roam . . .
 Drink to . . ."

With the coming of spring, the club members enjoyed several outdoor picnics and had the pleasure of entertaining their sister sorority, Delta Sigma Kappa.

SOME GUY WITH AN ANIMAL ACT crashed our Xmas dance.

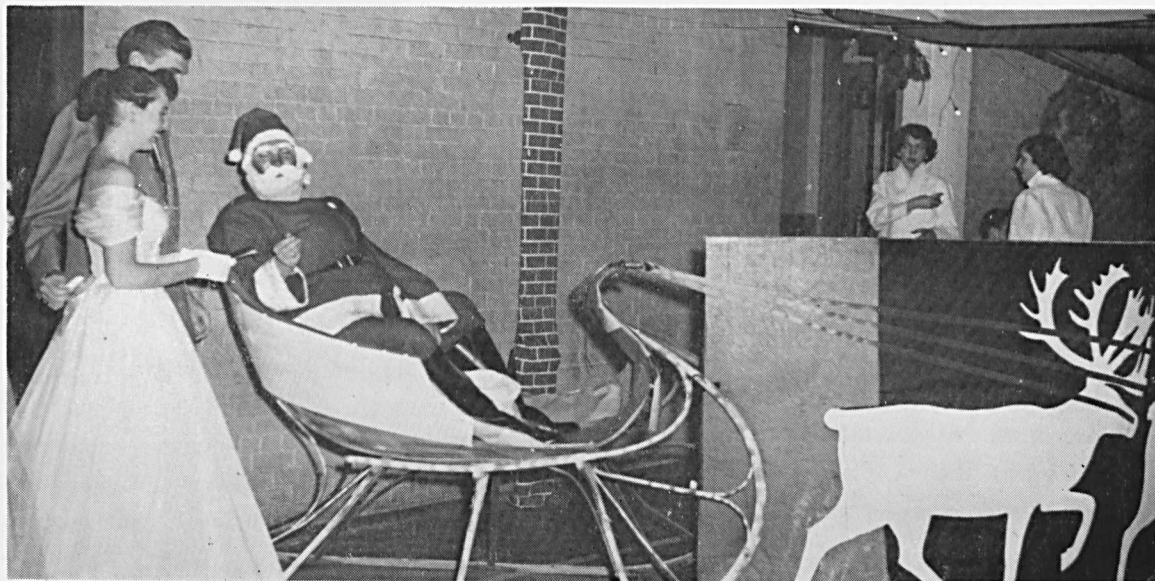



Seated: Tull, Mills, Martin, Harvey, Rogan, Wahlers, White, James. *Standing, 2nd row:* Sipe, Crist, Murphy, Smith, Turney, Batista, Price, Bard, W. Bimestefer, Phipps, Thomas, Stewart. *Standing 3rd row:* Snover, Ricker, Campbell, Bopst, J. W. Bimestefer.

DELTA PI ALPHA

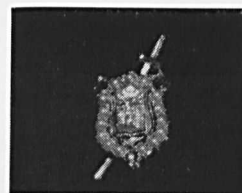

The Preacher Fraternity held its initial meeting of the college year on Tuesday, September 29. Officers for the first semester were: Bill Pfeifer, president; Bill Campbell, vice president; Pat Rogan, secretary; Larry Taylor, treasurer; Larry Crist, chaplain; Jim Tone, sergeant-at-arms and Al Wahlers, corresponding secretary.

Dr. Charles D. Phillips, head of the Economics Department, consented to fill the sponsorship left vacant by Dr. Thomas F. Marshall, who has taken a year's leave of absence to teach in Greece.

During football season the Preachers took

charge of the refreshment concession on Hoffa Field, and placed second in the intramural games.

At Christmas the club sent Christmas cards, donated several baskets of food to needy families in town, and sponsored a booth at the W.U.S. Bazaar.

ΔΠΑ held its first semester banquet at Frock's Farm, at which time the second semester's officers were formally installed. Honored guests were Captain Thornton, Dr. Holthaus, Professor Adkins, honorary member Jim Boyer, and our sponsor, Dr. Phillips.



Seated: J. Tone, W. Pfeifer, W. Campbell. *Standing:* L. Crist, L. Taylor, P. Rogan, A. Wahlers.

Getting into the social swim, the Preachers gave a tea dance in March for the brothers and their dates. The dance was held in the clubroom.

Later in the year Delta Pi Alpha annexed the mechanical drawing lab next door, which had been vacated by Mrs. Marshall, and, with the addition of a new piano and a ping-pong table, turned it into a rumpus room. This convenient arrangement makes life a lot easier for the television viewers in the clubroom proper.

As in the past, Delta Pi Alpha provided leadership in varsity sports. This season the Purple and Gold claimed the captains of football, basketball, baseball, wrestling and track.

Delta Pi Alpha extends sincere best wishes to its graduating seniors.

Murphy always did like to do things in a big way.





GAMMA BETA CHI

Gamma Beta Chi started off the new school year in rousing fashion with an "informal meeting" last September at the American Legion post in Westminster. Stories of Ft. Meade and other summer experiences were exchanged. During this first business meeting of 1953-54, Capt. Crouch, of WMC's Military Department, was chosen to be Gamma Beta Chi's new faculty advisor.

First project of the year was a re-decorating of the Alumni Hall clubroom. The floor was refinished, new venetian blinds procured for the windows, and the furniture was re-arranged in a new seating pattern.

GBX sponsored and put on a pep rally and

bonfire before the Lafayette game. The annual Homecoming banquet at Frock's brought back many Gamma Betes of former days on the Hill.

Everyone had a good time at the annual smoker in the clubroom, and the next week nine pledges were added to the fraternity roster. They became full-fledged Gamma Betes after living thru Pledge Week and "Hell Night" . . .

GBX's welfare chairman promoted a full Thanksgiving dinner with "all the trimmings" for a needy Westminster family during the holiday. The club also sponsored a booth in the W.U.S. bazaar, and helped out with entertainment for the March of Dimes benefit.

Seated: Dennie, Wheatley, Downes, Gernand, Levay, Chambers, Lambertson, Gwynn, Haut, Hubach, Ruehl. *2nd row:* Capt. Crouch, Pickus, Lamar, Tribby, Bruno, Clark, Palmer, Etzler, Harrison, Gipe, Wallace, Hagenbuch, Davis, Monninger. *3rd row:* Eckhardt, Bliss, Herzog, Broadhurst, Howell, Whitehurst, Crush, Marshall, Bettars, Schmall, Smith, Taitt, Posey.



All the Gamma Betes entered into the spirit of the holiday season by promoting the sale of Christmas cards on campus, and by giving a big Christmas dinner to a needy family (and even toys for the kids!).

Just before the Big Vacation, GBX's Phi Alpha sisters were feted at a Christmas party in the clubroom. In honor of the arrival of Santa Claus, some of the more energetic brothers re-arranged the furniture again. Capt. Crouch's present was gratefully received; it has seen constant use since . . .

With exams pending in January, the brothers pitched in to prepare for the "mid-year Hop." Rivers Chambers orchestra and an "Evening in Hades" theme provided a good time for all, and brought the first semester to an eventful close. . .

Club projects don't take up all the club's time, for the brothers are frequent visitors to lobbies in McDaniel and Blanche Ward. Red and blue teams have provided strong competition in all intramural sports; a lot of fun was had, even though "you can't win 'em all."



THE BROTHERS take five from crêpe-hanging to jazz it up.

First semester officers:

Fred Hubach—president
Spike Dennie—vice-president
Don Chambers—secretary
Don Haut—treasurer
Carville Downes—Beta Pi
Ken Ruehl—chaplain
Nick Gwynn—sergeant-at-arms

Seated: D. Haut, F. Hubach, D. Chambers. *Standing:* N. Gwynn, K. Ruehl, R. Dennie, C. Downes.





1st row: Crawford, Schabert, Preston, Reed, Green, Blake, Leather, Marton, Close, Willen. *2nd row:* Jordan, Hayward, Horowitz, Snyder, Lambert, Carrick, Jones, Seamans, Leftwich, Silberstein. *3rd row:* Vidi, Yeoman, Adams, Galvin, Longwell, Barnes, Halle, Maier, Brenneman, Haugen.

PI ALPHA ALPHA

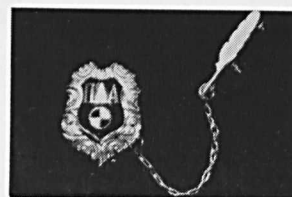

Pi Alpha Alpha got off to a fresh start for the school year of 1953-54. A fresh coat of paint on the clubroom that is.

We also knew we needed good leaders because we were in charge of the Homecoming dance, the biggest social event of the year at W.M.C. And believe me, we had them — president, Lou Jordan; vice-president, Chick Silberstein, corresponding secretary, Ellis Shabert; recording secretary, Bob Leather; treasurer, Don Hensler; Delta, Al Barnes; and chaplain, Paul Galvin.

Having a small group to start off with, we know we needed a large number of recruits to help with Homecoming. So after an excellent

smoker with Dr. Makosky quoting a litter of rollicking limericks, we gained 19 new pledges.

After suffering through a week of sorely felt inferiority, these pledges were accepted formally into the fraternity.

The Christmas tradition was upheld by a party with the Sigmas. Santa Claus in person came to distribute the gifts.

Leadership was definitely Pi Alpha Alpha's distinguishing characteristic this year. Arnold Hayward was S.G.A. President, and we were well represented in all other campus activities and organizations.

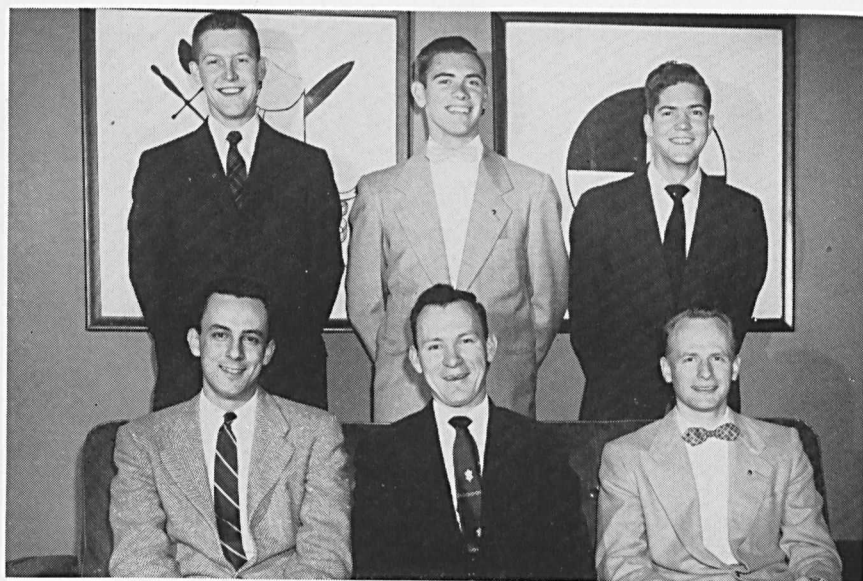

Seated: C. Silbertein, L. Jordan, E. Schabert. Standing: P. Galvin, A. Barnes, R. Leather.

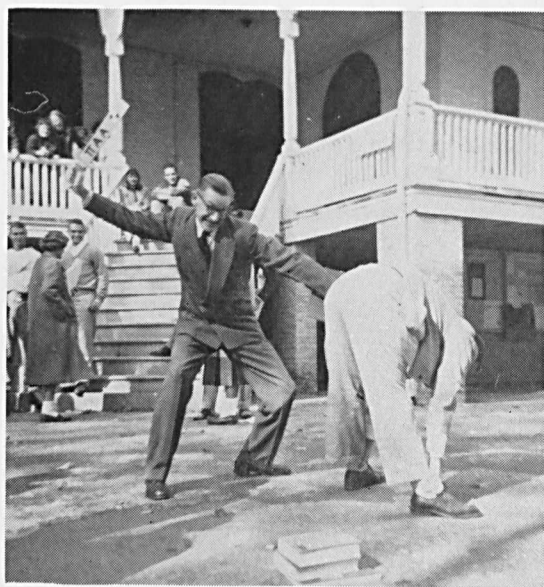

DR. MAKOSKY does the honors for IIAA.

BROTHER GALVIN supervises paint job.



after five . . .

You can always go to the Rec and play a little ping pong, or watch somebody else playing a little ping pong . . .



. . . or you can put a couple of nickels in the juke box and dance with The Girl Friend until some wise apple starts playing the piano . . .

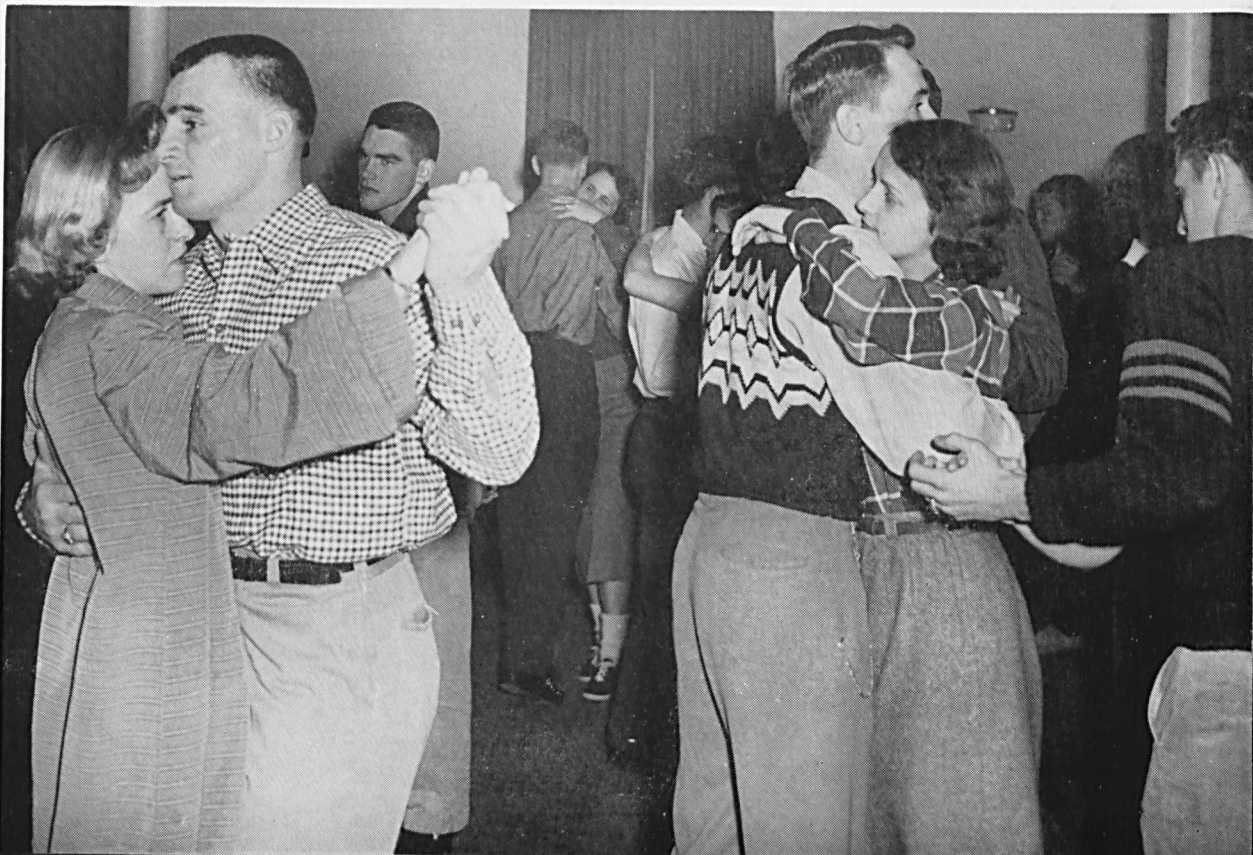



... and then you can tell her that you have a test tomorrow and you're going ...

... back to the dorm and study.



PATRONS

Rev. and Mrs. Lloyd L. Krug
 Mr. and Mrs. Clausen W. Summers
 Mr. and Mrs. Arthur B. Cross
 Mr. Henry N. Haut
 Mr. and Mrs. B. C. Woodruff
 Rev. and Mrs. A. L. Gongloff
 Mr. and Mrs. George K. Plasket
 Louis Silberstein
 Mr. and Mrs. Charles T. Corkran
 Frank R. Cramer
 Mr. and Mrs. George A. Meyls, Jr.
 Mr. and Mrs. H. D. Herdman
 Mr. William H. Pfeifer, Sr.
 Mr. and Mrs. Thos. S. Gwynn
 Mr. and Mrs. Norman S. Almony
 Rev. Charles W. Phillips
 Dr. N. B. Hon
 Mr. and Mrs. Bryan Parsons
 Mr. and Mrs. John Herman
 Rev. and Mrs. J. Courtney Hayward

Mr. and Mrs. Edgar R. Brown
 Ida Myers
 A Friend
 Brown's Shoe Service
 Laundromat
 Wine's Sport Shop
 Mr. and Mrs. Charles S. Taylor
 Mr. and Mrs. Willard C. Bayliss
 Mrs. John C. Collins
 Mr. and Mrs. Walter Ruehl
 Mr. and Mrs. W. George DeCourcy
 Mr. and Mrs. Richard Dennie
 Mr. and Mrs. Joseph J. Cermak
 Mr. and Mrs. R. H. Rollins
 Mr. and Mrs. V. T. Stringfield
 Mr. and Mrs. W. K. Burrier
 Mr. and Mrs. J. L. Stahlberger
 S. W. Horton
 Mrs. Fred Steelman
 Earl H. Chambers
 Mr. J. F. Miller

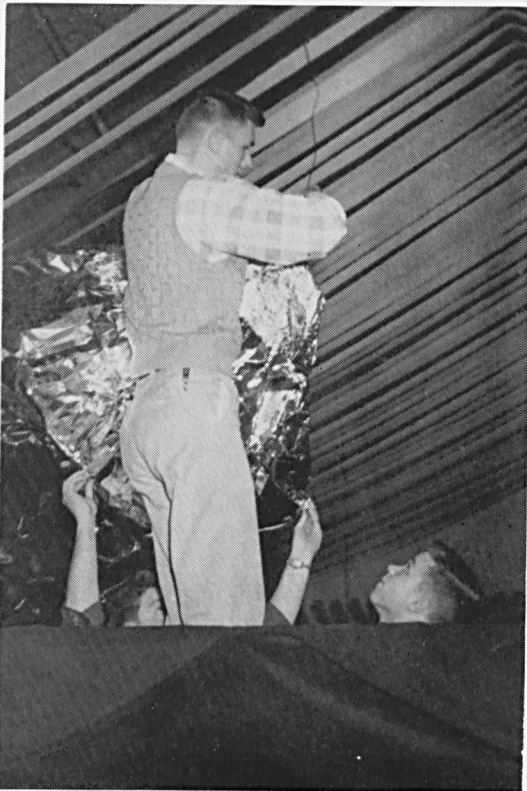

That's not the new secret weapon. It's Jim Whitehurst making like a volcano.

Charles Carroll Hotel

George A. Billingslea, Manager

"Your Week-end Guests are Welcome"
"Clean, Courteous Service At All Times"

DUTCH KITCHEN

COFFEE SHOP

DAILY

7 A. M.-8 P. M.

Sunday 8 A. M.-8 P. M.

FAMOUS FOR FINE FOODS

SINCE 1898

Phones, 1370-1371

WESTMINSTER

MARYLAND

FACULTY ROSTER

- DR. LOWELL S. ENSOR—Western Maryland College, Westminster, Md.
 MR. E. ROBERT ADKINS—102 Sullivan Rd., Westminster, Md.
 DR. EDWARD M. ARNETT—R.D., Westminster, Md.
 MR. JOSEPH R. BAILER—31 New Windsor Rd., Westminster, Md.
 MR. DONALD B. BAILEY—3019 Green St., Harrisburg, Pa.
 MR. ALBERT BEAVER—103 E. Green St., Westminster, Md.
 MISS A. MARIE BUDD—Littlestown, Pa.
 DR. CHARLES E. CRAIN—181 Pennsylvania Ave., Westminster, Md.
 CAPTAIN CHARLES L. CROUCH, JR.—22 Westmoreland St., Westminster, Md.
 MR. WILLIAM M. DAVID, JR.—Western Maryland College, Westminster, Md.
 MR. BERNARD J. DECOURCY—201 Sullivan Rd., Westminster, Md.
 MR. ALFRED W. DELONG—185 Pennsylvania Ave., Westminster, Md.
 DR. JAMES P. EARP—R.D. 5, Westminster, Md.
 MR. H. LATIMER ELDERDICE—81 W. Green St., Westminster, Md.
 MR. BRUCE E. FERGUSON—7 Westmoreland St., Westminster, Md.
 MISS MAUDE GESNER—1831 S.W. Park Ave., Portland 1, Ore.
 MISS HELEN E. GRAY—R.D. 2, Westminster, Md.
 MR. CHARLES W. HAVENS—9 Park Ave., Westminster, Md.
 MISS ARLEEN HEGGEMEIER—1800 Washington Ave., Alton, Ill.
 DR. JOSEPH W. HENDREN—460 E. Green St., Westminster, Md.
 MR. DEAN W. HENDRICKSON—37 Ridge Rd., Westminster, Md.
 DR. KATHRYN B. HILDEBRAN—3014 Washington Blvd., Cleveland Heights 18, Ohio
 DR. REUBEN S. H. HOLTHAUS—R.D. 3, Westminster, Md.
 DR. HELEN G. HOWERY—97 W. Green St., Westminster, Md.
 MR. FRANK B. HURT—89 W. Green St., Westminster, Md.
 DR. ISABEL T. ISANOGLE—10 Ridge Rd., Westminster, Md.
 DR. JEAN KERSCHNER—Owings Mills, Md.
 DR. W. ALLAN MACDONALD—Uniontown Rd., Westminster, Md.
 DR. JOHN D. MAKOSKY—35 Ridge Rd., Westminster, Md.
 *MRS. ELIZABETH J. MARSHALL—29 Ridge Rd., Westminster, Md.
 *DR. THOMAS F. MARSHALL—29 Ridge Rd., Westminster, Md.
 MISS MARIE PARKER—R.D. 2, Box 120, Walled Lake, Mich.
 MR. MAHLON F. PECK—R.D. 1, Westminster, Md.
 DR. CHARLES D. PHILLIPS—101 Shaeffer Ave., Westminster, Md.
 DR. WILLIAM R. RIDINGTON—83 W. Green St., Westminster, Md.
 MR. PHILIP S. ROYER—15 Ridge Rd., Westminster, Md.
 DR. O. RUTH RUSSELL—Delta, Ontario, Canada
 MR. CARL L. SCHAEFFER—8 Ridge Rd., Westminster, Md.
 MRS. CORINNE T. SCHOFIELD—82 W. Green St., Westminster, Md.
 DR. SAMUEL B. SCHOFIELD—82 W. Green St., Westminster, Md.
 MISS M. LOUISE SHIPLEY—4135 Forest Park Ave., Baltimore 7, Md.
 MISS ELIZABETH SIMKINS—107 N. Georgia Ave., Goldsboro, N. C.
 MISS JOY SLEEPER—22 Eliot St., Wellesley 81, Mass.
 MISS MARGARET J. SNADER—New Windsor, Md.
 MR. OLIVER K. SPANGLER—187 Pennsylvania Ave., Westminster, Md.
 MISS DAISY W. SMITH—Lockeport, Shelbourne Co., Nova Scotia
 MISS ESTHER SMITH—Clayton, Ga.
 MISS GRETTE SMITH—14 E. Biddle St., Baltimore, Md.
 MISS EVELYN L. SMITH—228 E. 51st St., Savannah, Ga.
 DR. SARA E. SMITH—Garrettsville, Md.
 LEUT. COL. ROBERT J. SPEAKS—160 Pennsylvania Ave., Westminster, Md.
 DR. CLYDE A. SPICER—17 Ridge Rd., Westminster, Md.
 DR. HARWELL P. STURDIVANT—Washington Rd., Westminster, Md.
 DR. R. D. SUMMERS—R.D. 4, Westminster, Md.
 CAPTAIN THOMAS A. THORNTON—189 Pennsylvania Ave., Westminster, Md.
 MISS ROSELDA F. TODD—Western Maryland College, Westminster, Md.
 MISS MINNIE MARSDEN WARD—Garrettsville, Md.
 DR. EVELYN W. WENNER—Brunswick, Md.
 DR. THEODORE M. WHITFIELD—11 Uniontown Rd., Westminster, Md.
 MR. JOSEPH C. WILLEN—R.D. 4, Westminster, Md.
 MISS MARTHA E. MANAHAN—132 E. Green St., Westminster, Md.
 MISS CORA VIRGINIA PERRY—R.D. 2, Flinstone, Md.
 MR. PHILIP E. UHRIG—R.D. 7, Westminster, Md.
 MRS. LUCILLE GISCHEL NORMAN—R.D. 5, Westminster, Md.
 MR. CHARLES R. FOUTZ, JR.—148 W. Main St., Westminster, Md.
 MRS. NINA V. VEALE—331 Camden Ave., Salisbury, Md.
 MRS. VIRGIE W. JEFFERSON—7209 Prince George Rd., Villanova, Baltimore, Md.
 MR. BYRON E. RICE—50 Westmoreland St., Westminster, Md.
 MRS. HELEN DITMAN HARBAUGH—Washington Rd., Westminster, Md.
 MR. EDWARD M. BLACK—R.D. 7, Westminster, Md.
 MISS M. VIRGINIA STONER—17 Park Ave., Westminster, Md.
 MISS HELEN OHLER—Western Maryland College, Westminster, Md.

* On leave of absence, 1953-54.



ONLY DODGE BUILDS "Sub-Compact" TRUCKS

DODGE and PLYMOUTH PASSENGER CARS

The Jameson-Barnsley Company

SALES - - - SERVICE

PHONE 794

MANCHESTER AND TUC ROADS

WESTMINSTER, MD.

The B. F. Shriver Company

Canners and Farmers of
Vegetables in Maryland
and Pennsylvania

Westminster, Maryland

BANKERT'S RESTAURANTS

LITTLESTOWN, PA.

GETTYSBURG, PA.

CALEDONA, PA.



15 East Main Street

Westminster, Md.



That popular star of stage, screen and television, Miss Marguerite Pizza.



Compliments

of

Westminster Shoe Co.

Westminster, Maryland



Enjoy

Borden's
ICE CREAM



JOSEPH L. MATHIAS & SONS
"Mathias Monuments"

Westminster

Baltimore

Hanover

Established 1906

FOR A REAL TREAT EAT

UTZ'S Potato Chips

HANOVER, PENNSYLVANIA

Phone 3848



Exclusive photo of Santa Claus buying some of those Arnold Hayward Christmas cards.

What I want is a Coke

DRINK
Coca-Cola
REG. U.S. PAT. OFF.

"Coke" is a registered trade-mark.

BOTTLED UNDER AUTHORITY OF THE COCA-COLA COMPANY BY

THE TIMES

INCORPORATED



Times Building

WESTMINSTER, MARYLAND



"WESTERN MARYLAND" PRINTERS

Refresh at

Myers' Bros. Store

Lunches, Sodas, Cosmetics, Sporting Goods,
Kodaks and Accesories, Smokes,
Baby Supplies

22 W. Main Street
Westminster, Maryland

J. STONER GEIMAN & SONS

Furniture & Appliances

75-77 WEST MAIN STREET
WESTMINSTER, MD.

Phone 24

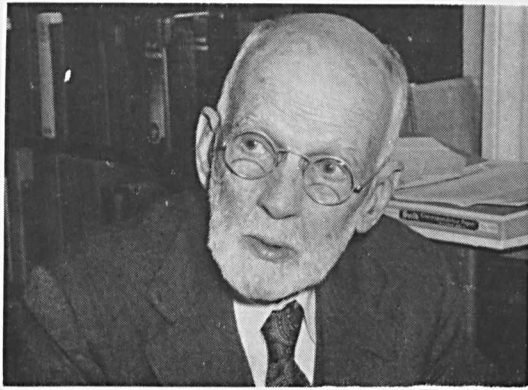

Dr. George Stockton Wills, Professor Emeritus

INSURANCE AND REAL ESTATE

PERCY M. BURKE AGENCY

231 E. Main St.

Westminster, Md.

Phone 1120

"DEPENDABLE SERVICE"

CASH'S
Real Estate and Insurance Agency

Established 1925

3 Locust Street
Westminster, Md.

Insure in Sure Insurance

Wa-co Gas Service

Atlee W. Wampler and Son

FURNITURE

Westminster, Maryland

W T T R

"Serving One of America's Richest Agricultural Areas"

COMPLIMENTS OF

Demorest's Lunch

Hamburgers

Milk Shakes

Submarine Sandwiches
and Dinners



The Class of '57 feeds its collective face.

COMPLIMENTS OF

WM. F. MYERS' SONS, INCORPORATED

Meat and Meat Products

Only the Best Quality MEATS

MEAT PACKERS SINCE 1897

Phone 458

WESTMINSTER, MD.

THE ARUNDEL CORPORATION

BALTIMORE 2, MD.

Dredging - Engineering Construction

SAND - GRAVEL - STONE

and

COMMERCIAL SLAG



RETTBERG BROTHERS

Photographer for

1954 ALOHA

5612 York Road

Baltimore 12, Md.

Phone HOpkins 7-1345



DAVIDS JEWELERS

Name Brands Such As

WATCHES

Bulova - Benrus - Elgin - Longines - Wittnauer

Samsonite Luggage

Open An Account Easy Credit Terms

19 E. MAIN ST.

PHONE 1167

WESTMINSTER, MD.

Hamilton House

"Gifts and Cards
of Distinction"

(facing the Post Office)

92 EAST MAIN ST. WESTMINSTER 340-M



The world's only Black Irish tenor wrings a few tears from the boys in the back room.

COMPLIMENTS OF

Samio's Food Market

306 East Green Street

Westminster, Md.

STEWART N. DUTTERER

FLORIST

Floral Designs - Center Pieces

Everything for that Wedding, Party
or Grand Occasion

114 PENNSYLVANIA AVE. PHONE 350

**DRUGS, COSMETICS,
CANDIES, CIGARS,
SODAS,
SCHOOL SUPPLIES**

(Walgreen Agency)

BIXLER & GUILD DRUG CO., Inc.

PRESCRIPTION DRUGGISTS

Phone 1050 - 44-46 W. MAIN ST. - Westminster, Md.

ROSTER OF WOMEN STUDENTS

- ALBAUGH, SHARON ELAINE—205 W. College Terrace, Frederick, Md.
- ALLEN, ADELINE MANDOLA—Box 476, Front Royal, Va.
- ALLEN, RUTH LOUISE—250 S. Horace St., Woodbury, N. J.
- ALMONY, BARBARA GRACE—1407 Kingsway Rd., Baltimore 18, Md.
- ALONSO, DOLORES ESTELLE—415 W. Coldspring Lane, Baltimore 10, Md.
- ANGELL, ANNA MARY—Sykesville, Md.
- ARNIE, MARY LOUISE—Preston, Md.
- ARTIGIANI, MARGARET JEAN—4907 Arabia Ave., Baltimore 14, Md.
- BAKER, ANNA ELINOR—Port Deposit, Md.
- BANKARD, GAYLE ERMA—2801 McComas Ave., Kensington, Md.
- BANKERD, EDNA GERTRUDE—Route 5, Westminster, Md.
- BARKELEW, JOAN ELIZABETH—Laurel Ave., Brielle, N. J.
- BAUER, CAROL GAY—225 Dale Drive, Silver Spring, Md.
- BAUM, ELITH CARTER—5203 Andover Rd., Chevy Chase 15, Md.
- BAXTER, ANTONIA ELIZABETH—Grasonville, Md.
- BAYLISS, NANCY-ANN PORTER—103 West Way, Williamstown, Mt. Kisco, N. Y.
- BEAN, AGNES CECILIA (BILLIE)—California, Md.
- BEARINGER, NANCY KATHRYN—1409 Virginia Ave., Hagerstown, Md.
- BENDER, HARRIETT CECILE—801 W. 20th St., Wilmington, Del.
- BENDER, MARY JOAN—Grantsville, Md.
- BINGHAM, CAROL JEAN—8409 Piney Branch Court, Silver Spring, Md.
- BIXLER, BETTY—76 Ryerson Ave., Newton, N. J.
- BLAIR, D. JEANNE—15 Westfield, Ardmore, Pa.
- BLEHM, GWENDOLYN VIRGINIA—3807 Granada Ave., Baltimore 7, Md.
- BOARDMAN, HELEN ISABEL—Box 201, Old Harford Rd., Towson 4, Md.
- BOLLER, JANET ETHEL—Summit Ave., Thurmont, Md.
- BOND, MARY JANE—4015 Willsby Ave., Baltimore 18, Md.
- BOTTOMS, ANN ELIZABETH—307 Levering Mill Rd., Bala-Cynwyd, Pa.
- BOWEN, BETSY ANN—Spring Hill Rd., Salisbury, Md.
- BOYER, MARY JO—Damascus, Md.
- BRAECKLEIN, AUDREY ELAINE—Tranquillity Manor, Monkton, Md.
- BRILL, BARBARA ANN—33 Fairwood Rd., Madison, N. J.
- BROWN, CAROL RUTH—6 Thornhill Rd., Towson 4, Md.
- BROWN, ELIZABETH ANN—1901 Plymouth St., N.W., Washington 12, D. C.
- BRUCHIE, JANET ANN—602 Stirling Rd., Silver Spring, Md.
- BULL, BARBARA CAROLE—3904 Carlisle Ave., Baltimore 16, Md.
- BUNTING, GLORIA EMMA—910 Maiden Choice Lane, Baltimore 29, Md.
- BURKET, RITA ANN—Treelawn Drive, Brecksville, Ohio
- BURKINS, SUE CAROL—Route 1, Box 244, Upper Marlboro, Md.
- BURRIER, JOAN MARLENE—3015 Chestnut Ave., Baltimore 11, Md.
- BUTLER, ANNE TENNENT—6202 Welborn Rd., Washington 16, D. C.
- CAPLES, NANCY ELIZABETH—106 Newburg Ave., Baltimore 28, Md.
- CASKEY, NANCY ELLEN—405 Medora Rd., Linthicum Heights, Md.
- CATTROU, CAROLYN STALCUP (MRS.)—106 Wimert Ave., Westminster, Md.
- CERMAK, LOIS ANN—7200 7th St., N.W., Washington 12, D. C.
- CHAMBERLIN, KATHRYN COCHRANE—Kingston, Md.

DO-IT-YOURSELF
AND SAVE WITH . . .

Black & Decker
UTILITY TOOLS



**1/4" Electric
Drill Board**

You'll be able to do 1,001 jobs around the home with this complete electric workshop. The famous B&D Utility 1/4" Drill plus 24 accessories for drilling, sanding, grinding, polishing, wire brushing and paint mixing are included. Each mounted item is easily removed or replaced for work on various jobs. Drill Board can be mounted on wall or stands by itself. ONLY \$49.95

THE BLACK & DECKER MFG. CO.

Towson 4, Maryland

CHANDLER, ELIZABETH JANE—1507 N. Milton Ave., Baltimore 13, Md.
 CHASE, JEANETTE—414 Yorktown Rd., Lexington Park, Md.
 CHERRY, MARJORIE JANE—53 Elizabeth St., Keyport, N. J.
 CHIRICHILLO, MARY FRANCES—716 Myrtle St., Elizabeth 2, N. J.
 CLARKE, DOROTHY H. VIVIAN—10203 Meredith Ave., Silver Spring, Md.
 CLARKE, SHIRLEY LEE—615 S. Biscayne River Drive, Miami 50, Fla.
 CLINE, JEAN ELIZABETH—708 Rosemere St., Silver Spring, Md.
 COFFMAN, LOIS ANN—629 Overbrook Rd., Baltimore 12, Md.
 COLEMAN, CAROL ANN—106 Park Drive, Catonsville 28, Md.
 COLLINS, FLORENCE ALVERTA—145 E. Market St., York, Pa.
 COLLINS, JANE ANNE—3814 Ednor Rd., Baltimore 12, Md.
 COLLINS, PATRICIA ANN—Four Springs Farms, Germantown, Md.
 CONRAD, CAROL FAHRNEY—12 Cragmere Rd., Cragmere, Wilmington, Del.
 COOLEY, HARRIET ELIZABETH—120 Maitland Ave., Bel Air, Md.
 COOMBE, MARILYN JANE—124 Richards Rd., Ridgewood, N. J.
 CORDAY, NANCY JEAN—425 E. Lake Ave., Baltimore 12, Md.
 CORKRAN, VIRGINIA FAYE—1630 Elm St., Lebanon, Pa.
 CORNELIUS, EDNA ESTELLE—Chestertown, Md.
 CRAMER, SHIRLEY ANN—Main St., Walkersville, Md.
 CRIST, MARTHA PRITCHETT—Napping, Welcome, Md.
 CROMPTON, MARY ELIZABETH—122 W. Ridley Ave., Ridley Park, Pa.
 CROSS, JANET RUTH—145 Ashland Rd., Summit, N. J.
 DAVIS, CHARLOTTE BERYL—522 W. College Ave., Salisbury, Md.
 DAVISON, MARY JANE—3400 Huey Ave., Drexel Hill, Pa.

DAWSON, NINA JOAN—3809 35th St., Mt. Rainier, Md.
 DECOURCY, MARY DONNA—69 Maine Ave., Millinocket, Me.
 DICKSON, RUTH MIRIAM—5431B Lewis Rd., Sandston, Va.
 DIXON, PATRICIA ANNE—314 Brewster Court, Silver Spring, Md.
 DORSEY, SUZANNE ELIZABETH—2219 Southland Rd., Baltimore 7, Md.
 DOUB, MARY PEYTON—748 Washington St., Cumberland, Md.
 DURNO, JOAN EVERS—1439 Locust Rd., N.W., Washington 12, D. C.
 EASTER, ANN CAROLYN—Barnesville, Md.
 ECCLESTON, MARILYN RAE—7207 Trescott Ave., Takoma Park 12, Md.
 ECKARDT, MILDRED HODGES—512 Stevenson Lane, Towson 4, Md.
 ECKHARDT, BARBARA ANN—340 Central Ave., Glyndon, Md.
 EGGAN, CHARLOTTE LYNN—308 W. Oak St., Rome, N. Y.
 ELLIS, PATRICIA SUZANNE—5615 Kirkside Drive, Chevy Chase 15, Md.
 ELY, BETTY LENORE—Central Ave., Sykesville, Md.
 FLETCHER, GRACE JANET—30 Wilson Drive, Elberon, N. J.
 FORD, BEATRICE LOUISE—303 Rossiter Ave., Baltimore 12, Md.
 FOWLER, LILLIAN MAY—25 E. Rively Ave., Aldan, Del. Co., Pa.
 FROCK, FAIRY LOUISE—83 York St., Taneytown, Md.
 GATES, CLAIRE BETH—556 Peabody St., N.W., Washington 11, D. C.
 GEISLER, MARIE ALICE—Munnsville, N. Y.
 GETTINGS, CAROLYN ANNE—Fallston, Md.
 GILDS, MOLLY JANE—27 Frederick St., Taneytown, Md.
 GOEB, BARBETHA ROXANA—3307 Beverly Rd., Baltimore 14, Md.
 GOLDRING, MARILYN ALICE—Dental Clinic, N.A.S., Patuxent River, Md.
 GONGLOFF, AILEEN—83 Mt. Tabor Way, Ocean Grove, N. J.
 GOODE, DELORES JEAN—Maddox, Md.



Raymond G. Merkle Cemetery Memorials

MAIN OFFICE
 8112 LIBERTY RD.
 BALTIMORE 7, MD.
 PHONE: OLDFIELD 3-4200

BRANCH OFFICE
 2133 GWYNN OAK AVE.
 BALTIMORE 7, MD.
 OPP. WOODLAWN CEMETERY
 OPEN SUNDAYS

MASON & HAMLIN ... The World's Finest Piano KNABE

... The Official Piano of the
Metropolitan Opera Company

Over 100 in use at the
 PEABODY CONSERVATORY

J. S. REED PIANO CO.
Home of America's Finest Pianos
 29 W. NORTH AVE., BALTIMORE, MD.

Compliments of

Prosperity Cleaners

Phone 688

Hersh Avenue, Westminster

GOOTEE, SHIRLEY MAE—404 Maryland Ave., Cambridge, Md.
 GREENFIELD, OLIVE MARLENE—Wittman, Md.
 GRIFFEY, ANN CHRISTINE—4304 Penhurst Ave., Baltimore 15, Md.
 GROSS, SUSAN MARGARET—8234 Brookside Rd., Elkins Park 17, Pa.
 HALTER, JOAN LUCILE—Route 2, Westminster, Md.
 HAMBLIN, LORNA JANE—St. Georges, Del.
 HAMERSLEY, PATRICIA CAROL—1509 Roundhill Rd., Baltimore 18, Md.
 HANN, EVELYN LORRAINE—47 Hedges Ave., Chatham, N. J.
 HARDING, BARBARA JEANETTE—11 Montgomery Ave., Gaithersburg, Md.
 HARDING, BETTY SUE—Box 93, Gaithersburg, Md.
 HARGETT, MARY SUSANNAH—4325 Claggett Rd., Hyattsville, Md.
 HARPER, NORMA JEAN—2814 W. Lafayette Ave., Baltimore 16, Md. (121 E. Main St., Westminster, Md.)
 HARRINGTON, JOYCE MARIE—9001 Riggs Rd., Hyattsville, Md.
 HART, PATRICIA FETCHO (MRS.)—4242 Parkton St., Baltimore 29, Md.
 HERDMAN, CAROL ELIZABETH—21 Houston Rd., Great Notch, N. J., Box 257.
 HERMAN, PATRICIA ELIZABETH—4514 Yuma St., N.W., Washington 16, D. C.
 HERSHFELD, ANN LLEWELLYN—1819 Sutton Ave., Baltimore 27, Md.
 HICKS, JO ANN—714 York Rd., Towson 4, Md.
 HODGES, GLORIA ANN—6309 61st Ave., Riverdale, Md.
 HODSDON, MARILEE EDITH—404 Third Ave., S.W., Glen Burnie 7, Md.
 HOHMANN, IRMA LEE—4902 Walther Ave., Baltimore 14, Md.
 HOLT, KATHLEEN—1285 Main St., Holden, Mass.
 HON, MIRIAM RUTH—4706 Elmhurst Lane, Bethesda 14, Md.
 HOOT, BARBARA MAE—6 Delrey Ave., Baltimore 28, Md.
 HORNE, JUDITH HILMA—14 Ferndale Rd., Madison, N. J.

HUTCHISON, JANE CAMPBELL—2901 78th Ave., Washington 28, D. C.
 HUTTER, JOAN VIRGINIA—439 Anthwyn Rd., Narberth, Pa.
 JACKSON, SANDRA EARLEEN—5020 Erdman Ave., Baltimore 5, Md.
 JANNEY, MARGARET DARCY—Brooke Meadow Farm, Brookeville, Md.
 JARRELL, ANNA KATHARINE—1001 Mansion Drive, Silver Spring, Md.
 JARVIS, SHIRLEY M.—142 E. Main St., Westminster, Md.
 JEFFREYS, SHIRLEY ANNE—2804 Roselawn Ave., Baltimore 14, Md.
 JOHN, BESSIE—412 S. Lehigh St., Baltimore 24, Md.
 JOHNS, JULIA GROH (MRS.)—17 Park Ave., Westminster, Md.
 JOHNSON, JUDITH ANN—2019 Rosemount Ave., N.W., Washington 10, D. C.
 JUSTICE, META FRANCES—11 Main St., Cristfield, Md.
 KAPP, GEORGIA ANNE—240 S. Broad St., Woodbury, N. J.
 KAPRAUN, JANET FAYE—Mineral Hill Rd., Sydesville, Md.
 KELLOGG, JOAN LUCILE—5-15 Heights Rd., Apt. B-1, Ridgewood, N. J.
 KEMMERER, NANCY ANN—Meadowbridge Rd., Route #1, Salisbury, Md.
 KERR, GALE CONSTANCE—178 Moore St., Princeton, N. J.
 KIM, SYLVIA SUNHYANG—Route 1, Shreve Rd., Falls Church, Va.
 KLINE, LAURA LEIGH—Old Marlboro Rd., Concord, Mass.
 KREMB, LAURA JANE—R.D. #4, Waynesboro, Pa.
 KRUG, DOROTHY JOAN—101 N. Union Ave., Havre de Grace, Md.
 LAWSON, ELEANOR BOYNTON—320 Old Forest Rd., Philadelphia 31, Pa.
 LAWSON, NANCY A. RETER—Glyndon, Md.
 LEASE, MARY SELBY—1705 Waler Drive, New Windsor, Md.
 LEISINGER, MARJORIE R.—69 Colonial Ave., Westminster, Md.
 LEWIS, MARTHA ROSALYN—1610 E. Forrest Ave., Meade Hgts., Ft. Meade, Md.



Wolf Motor Co., Inc.

Authorized Ford Sales and Service

205 E. Main Street

Phone 1344

Westminster, Md.

Come To . . .

Baughner's Restaurant

For A . . .

SNACK AND DINNERS

THICK MILK SHAKES

Located on Route 32 just down
 the road from the campus.

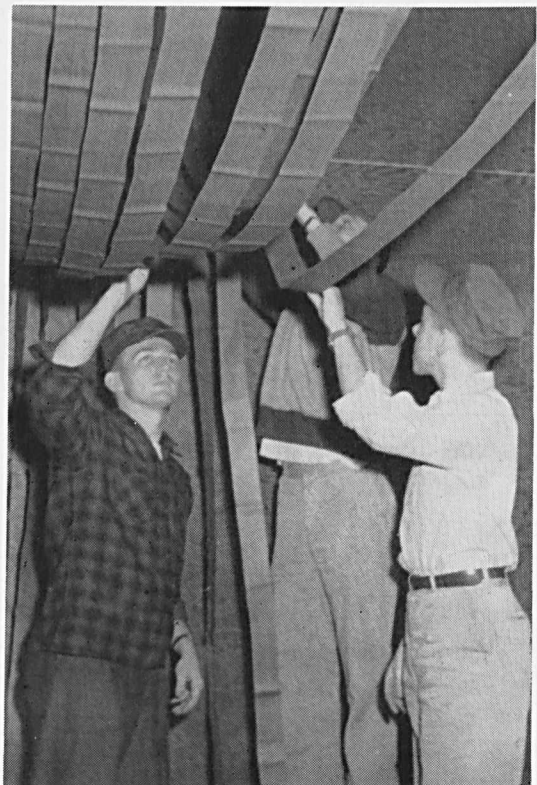

Those Gamma Bets are just a bunch of crepe-hangers.

LEWIS, MARY JOANNE—5003 Belleville Ave., Baltimore 7, Md.
 LUCKABAUGH, JOAN VIOLA—8624 Old Harford Rd., Baltimore 14, Md.
 MCCOY, PRISCILLA LOUISE—102 Yorkleigh Rd., Towson 4, Md.
 McDONALD, MILDRED ANN—P.O. Box 118, LaVale, Md.
 MCGANN, PATRICIA ANN—230 Mannion Ave., Moorestown, N. J.
 MCKELDIN, ALMA JOSEPHINE—3112 Bellevue Ave., Chevy Chase 15, Md.
 MCLENNAN, MARILYN WALLACE—5043 Bradley Blvd., Chevy Chase 15, Md.
 MCNEIL, DOREEN MARY—Camp Detrick, Frederick, Md.
 MCWILLIAMS, NANCY JOAN—Buckhorn Rd., Sykesville, Md.
 MACKERT, CHARLOTTE ANN—16 Cedarwood Rd., Baltimore 28, Md.
 MACLAREN, JOYCE LYNN—27 St. Paul's Rd., Ardmore, Pa.
 MAKOSKY, DORIS RUTH—35 Ridge Rd., Westminster, Md.
 MARASCO, CAROL JULIA—55 Valley Terrace, Port Chester, N. Y.
 MEHL, KATHRYN MARGARET—Mardela Springs, Md.
 MEYLS, DEBORAH BRIDGES—12 Beechdale Rd., Baltimore 10, Md.
 MILLER, ANNE MOORE (MRS.)—5 Marbeth Hill, Route 7, Westminster, Md.
 MILLER, EMILY BOYER (MRS.)—468 E. Green St., Westminster, Md.
 MISTER, JIMMIE RAE—110 Maple Ave., Crisfield, Md.
 MITCHELL, EILEEN ARDELL (MRS.)—183 Pennsylvania Ave., Westminster, Md.
 MUELLER, CAROLE MABEL—4313 Walther Ave., Baltimore 14, Md.
 MULL, LURA MAXINE—28 Taft St., Aberdeen, Md.
 MUNSON, MARY JANE—114 Franklin St., Morristown, N. J.
 MYERS, BESSIE BELLE (BETSY)—Winans Rd., Owings Mills, Md.
 MYERS, SHELLEY ANN—Route #2, Westminster, Md.
 NICHOLSON, MARTHA—3444 Frederick Ave., Baltimore 29, Md.
 NICKLAS, ELIZABETH ANN—5701 Rusk Ave., Baltimore 15, Md.
 NICODEMUS, JEAN MAE—4308 Milford Mill Rd., Pikesville 8, Md.
 NIEMANN, ELISABETH ELAINE—116 E. Isabella St., Salisbury, Md.
 NORWOOD, BETTY MAE—3231 Patterson St., N.W., Washington 15, D. C.
 NUCKOLS, MARTHA JANE—Garden Court Apt., A4, Dover, Del.
 NUTTALL, BERTHA JOY—8200 Nolte Ave., Silver Spring, Md.
 OUTERBRIDGE, JOSEPHINE ELLEN—Smith's Parish, Bermuda PARKER, VIOLET JUNE—Exmore, Va.
 PARKS, NANCY KAY—20 Padonia Rd., Cockeysville, Md.
 PARRISH, CAROL JOANNE—Bellona Ave., Ruxton 4, Md.
 PARSONS, BETTY EATON—Clarkton, N. C.
 PARSONS, BEVERLY ANN—Washington St., Berlin, Md.
 PATE, PEGGY ANN—4605 Harvard Rd., College Park, Md.
 PATTERSON, JOAN MARIE—617 Sheridan St., N.W., Washington 11, D. C.
 PATTERSON, PATRICIA JEANNETTE—R.F.D. #1, Finksburg, Md.
 PAUL, FRANCES GRAHAM—521 S. 48th St., Baltimore 24, Md.
 PENNINGTON, NANCY LOU—R.D. #2, Taneytown, Md.
 PENNYPACKER, NANCY AUGUSTINE—East New Market, Md.
 PERKINS, JANET ELIZABETH—226 Murdock Rd., Baltimore 12, Md.
 PHILLIPS, BARBARA LEE—260 N. Fullerton Ave., Montclair, N. J.
 PHILLIPS, DOROTHY JANE—529 Cynwyd Circle, Bala Cynwyd, Pa.
 PHILLIPS, KATHERINE LOUISE—Vienna, Md.
 PIERCE, AUDREY NADINE—4714 Kernwood Ave., Baltimore 12, Md.
 PIERSON, GRETCHEN EDITH—Box 1, Andover, N. J.
 PITTS, MARY-WEST—Hurlock, Md.
 PLACHT, MARY ELLEN—2227 Chesterfield Ave., Baltimore 13, Md.

Since 1890— A Maryland Tradition

Maryland's heritage is one of fine homes, gracious living, and generations of great citizens, many of whom have and are contributing materially to the growth and welfare of the nation.

Since 1890, it has been our proud and happy privilege to be accepted into the finest of Maryland homes. This acceptance has grown with the State and with the generations we have helped nurture into gracious womanhood and stalwart manhood.

KOONTZ CREAMERY, Inc.

"FIRST WITH THE CARRIAGE TRADE"

Baltimore

Westminster

PLASKET, MARY BARBARA—38 Pancoast Blvd., Riverside, N. J.
 POCH, KAY MARILYN—1701 Insey St., Washington 28, D. C.
 POPE, RUBY IRENE—3117 2nd Rd., N., Arlington 1, Va.
 POTT, MARJORIE ELLEN—100 Larned Rd., Summit, N. J.
 POWELL, GERTRUDE—45 Westmoreland St., Westminster, Md.
 PRETTYMAN, HELEN PHILLIPS—Sharptown Rd., Laurel, Del.
 PRICE, SARA ELLEN—Street, Md.
 QUINN, EMILY VIRGINIA—R.D. #1, Trenton, N. J.
 RACH, DOROTHY MARIE—2923 E. Madison St., Baltimore 5, Md.
 RADCLIFFE, SUZANNE HARVEY (MRS.)—206 Shaeffer Ave., Westminster, Md.
 RAMSBURG, MARGARET ROBERTA—5507 Magnolia Ave., Baltimore 15, Md.
 RECK, JANET EILEEN—Rocky Ridge, Md.
 RECTOR, CORNELIS MILLS—3701 14th St., N.E., Washington 17, D. C.
 REDDEN, CAROLYN YVONNE—Morris St., Snow Hill, Md.
 REIBER, BEVERLY ANN—4806 Montgomery Lane, Bethesda 14, Md.
 REINKING, MARILYN KAY—30 E. Greenwee Ave., Oaklyn 6, N. J.
 RICHARDSON, SARAH KELLOW—4029 Belwood Ave., Baltimore 6, Md.
 RICHTER, PATRICIA MCWILLIAMS—32 Bond St., Westminster, Md.
 RIDGELY, CHARLOTTE ARRINGTON—Marriottsville, Md.
 RIDINGER, RUTH NAOMI—Route #1, Taneytown, Md.
 RIGGLEMAN, BETTY JANE—2929 Charleston Ave., Baltimore 27, Md.
 RILL, ELEANOR CLAUDETTA—Hampstead, Md.
 RIPPLE, NANCY CAROLYN—108 N. Catalpa Rd., Linthicum, Md.
 ROBERTS, RUTH C.—120 Alleghany Ave., Towson 4, Md.
 ROLLINS, LOLITA LOUISE—318 Sussex Rd., Wood-Ridge, N. J.
 SANO, ETSU—Tokyo, Japan (c/o Dr. L. B. Hazzard, 173 Lincoln Rd., Westminster, Md.)

SAUNDERS, PATRICIA—4408 Klinge St., N.W., Washington, D. C.
 SAUSE, CAROL ADELE—2217 Chesterfield Ave., Baltimore 13, Md.
 SCHADE, KARIN M. J.—112 Clearview Rd., Hanover, Pa.
 SCHEDER, MARIAN THERESA—113 Enfield Ave., Baltimore 13, Md.
 SEEMER, MARILYN MAY—103 E. Main St., Westminster, Md.
 SERVICE, MARY KATHRYN—3 Tanglewood Rd., Catonsville 28, Md.
 SEYMOUR, HELEN JANET—204 Water St., St. Michaels, Md.
 SHAW, BEATRICE CAMPBELL—Qtrs. B, U. S. N. Hospital, Oakland, Calif. (Dr. James G. Arnold, 303 Edgevale Rd., Baltimore, Md.)
 SHEPHERD, ELIZABETH STANFORD—Harwood, Md.
 SHEUBROOKS, BARBARA RUTH—Centreville, Md.
 SIEHLER, JOANNE ELIZABETH—Box 426, Route #1, Laurel, Md.
 SIMON, MARGARET ANN—503 W. Thornapple St., Chevy Chase 15, Md.
 SIMPLICIO, TERESA MARY—267 Navesink River Rd., Red Bank, N. J.
 SIPPLE, ELAINE BEVERLY—578 High St., Woodbury, N. J.
 SKINNER, LYNDA LEE—628 Yarmouth Rd., Towson 4, Md.
 SMITH, BARBARA LOUISE—124 Pequannock St., Dover, N. J.
 SMITH, SALLY LOU—27 Purdue Rd., Glen Cove, N. Y.
 SNIDER, DOROTHY ANN—4203 72nd Ave., Landover Hills, Md.
 SNYDER, MARIA KAY—2004 Roanoke St., W. Hyattsville, Md.
 SPEARS, AVA ANN—5708 Key Ave., Baltimore 15, Md.
 SPOERLEIN, CLAIRE LOUISE—Mt. Lake Park, Md.
 SPRAGUE, JEAN LOUISE—Chestnut Knoll Farm, Purcellville, Va.
 STAHLBERGER, JOAN ELISE—230 Cambridge Ave., Englewood, N. J.
 STAUB, CHARLOTTE JEAN—13 Milton Ave., Westminster, Md.
 STERNE, MARGERY VIRGINIA—Apt. 49C, Parkway Apts., Park Dr., Haddonfield, N. J.

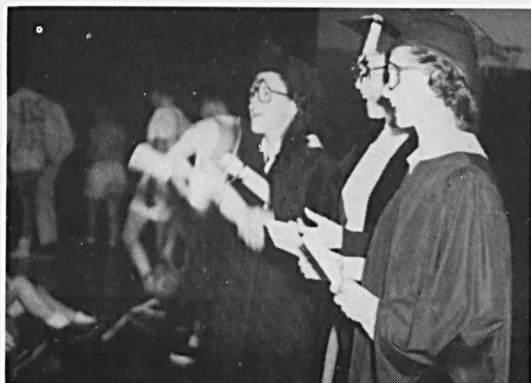

"... Let's have a 'Ray-rah Professor Frank B. Hurt!'"

Miller's Electrical Service

RUSSELL B. MILLER, Owner

HOTPOINT

Ranges, Refrigerators, Freezers, Washers,
 Dryers, Ironers, Garbage Disposals,
 Dishwashers

99 W. Main Street, Westminster, Md.

PHONE 698

GESELL & ECKARD

Betholine-Sinclair
 Service

135 W. MAIN STREET

Westminster, Md.

STEVENS, HARRIET ELAINE—4702 Kernwood Ave., Baltimore 12, Md.
 STICKELL, ELLEN R.—101 Myrtle Ave., Waynesboro, Pa.
 STOCKARD, CAROL FERNE—295 Kawameeh Dr., Union, N. J.
 STOWELL, JANIS—301 Buena Vista Ave., Federalsburg, Md.
 STRINGFIELD, BEVERLY ANNE—4726 Albemarle St., N.W., Washington 16, D. C.
 STUART, MARY SHIRLEY—Box 364, Beltsville, Md.
 SUMMERS, ANNE-MARIE—R.F.D. #4, Westminster, Md.
 SUMMERS, BARBARA JOAN—257 Buckram Rd., Locust Valley, L. I., N. Y.
 TAYLOR, JOANN NANCY—413 Winmer St., Cumberland, Md.
 TAYLOR, SYLVIA LEA—620 Dover St., Salisbury, Md.
 THOMPSON, CHARLOTTE—513 Park Ave., Towson 4, Md.
 THOMPSON, JANET DALE—R.F.D. #2, Gaithersburg, Md.
 THORNEY, MARY JANE—104 Third Ave., Lansdowne 27, Md.
 TREVETHAN, ETHEL MAE (MRS.)—202 Shaeffer Ave., Westminster, Md.
 TUCKWOOD, DORIS HELEN—100 S. Glenwood Ave., Alden, Del. Co., Pa.
 TULL, VIRGINIA GRAY—1104 Camden Ave., Salisbury, Md.
 UPPERC, EMMA MARIE—Pennsylvania Ave., Extended, Westminster, Md.
 VIDI, ANNA MARGARET—Route #1, Westminster, Md.
 VIEMEISTER, VIRGINIA RUTH—50 Mayfair Ave., Floral Park, N. Y.
 WADE, DOROTHY RAY—1036 E. Main St., Salisbury, Md.
 WAFFENSMITH, AUDREY JOANN—19 Coffman Ave., Hagerstown, Md.
 WALTER, JOAN ELIZABETH—713 N. Frederick St., Arlington, Va.
 WALTON, NANCY LEE—3917 Oliver St., Hyattsville, Md.
 WALZ, ELIZABETH MAY—Box 156, R.D. #2, Neptune, N. J.
 WANBAUGH, NANCY LANE (MRS.)—3111 Garfield St., N.W., Washington 8, D. C.

WANTZ, JEAN LUCILLE—Route 7, Westminster, Md.
 WARFIELD, JEAN NICHOLAS—Clarksville, Md.
 WARNER, MARY VICTORIA—Old Pimlico Rd., Baltimore 9, Md.
 WARREN, MARY EMILY—723 Dartmouth Ave., Silver Spring, Md.
 WEBB, YVONNE MAE—333 Michols Ave., Wilmington, Del.
 WEBER, MARY ELLEN—3604 Plyers Mill Rd., Kensington, Md.
 WEIDNER, PATRICIA SUE—616 Argyle Rd., Wynnewood, Pa.
 WEISS, FLORA JANE—3809 St. Paul St., Baltimore 18, Md.
 WELCH, DONNA JENEANE—1302 Oldtown Rd., Cumberland, Md.
 WELSMANN, EVELYN LOUISE—711 Winans Way, Baltimore 29, Md.
 WERNER, PATRICIA ANN—Troy Rd., Crisfield, Md.
 WHEELER, EVA JANE—Route 10, Box 268, Baltimore 19, Md.
 WHITEHOUSE, DONNA MARIE—4507 Amherst Rd., College Park, Md.
 WHITFIELD, MARY EMMA—11 Uniontown Rd., Westminster, Md.
 WILLIS, JEAN LORRAINE—828 Mulberry Ave., Hagerstown, Md.
 WILSON, LOIS ANN—32 Cavan Drive, Baltimore 4, Md.
 WINDISH, CHRISTINA LOUISE—Unicn Grove Rd., Cumberland, Md.
 WISE, JUNE DAUBERT—Denton, Md.
 WOODRUFF, SHIRLEY BROWNING—Box 556, Pinellas Park, Fla.
 WOOTTEN, JEAN FRANCIS—Box 416, Star Route, Laurel, Md.
 WORRILOW, STEPHANIE L.—College Farm, Newark, Del.
 XINTAS, MARINA—5012 Foster Ave., Baltimore 24, Md.
 YOUNGER, MARY LEE—3707 Ellamont Rd., Baltimore 15, Md.
 ZEPP, BARBARA ELLEN—23 Roessner Ave., Hagerstown, Md.

SCHREIBER & JONES

Sporting Goods - Athletic Equipment
 Fishing & Archery Tackle - Hunting
 Supplies - Rackets Restrung

210 West Saratoga Street

Baltimore 1, Md.

Phone: MULberry 5-8394

SCHAEFFER LUMBER COMPANY

BUILDING MATERIALS
 SIDING - ROOFING - PLYWOOD

Dutch Boy Paints

Phone 1520

Liberty and Green Sts.

WESTMINSTER, MD.

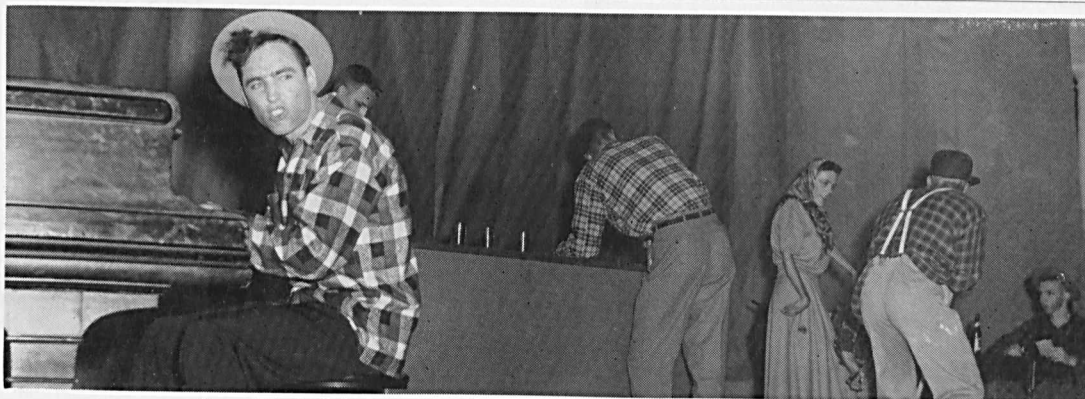

"... The kid that handled the music box was jazzing a ragtime tune."

ROSTER OF MEN STUDENTS

ADAMS, WILLIAM TAYLOR—614 Bendermere Ave., Interlaken, Asbury Park, N. J.
 ALLCORN, PHILIP WILLIAM—Bear, R.F.D., Del.
 ANTONAS, GEORGE ANTONIOS—935 S. Oldham St., Baltimore 24, Md.
 APPLESTEIN, FRANKLIN BRUCE—3920 Fairview Ave., Baltimore 16, Md.
 ARMACOST, IVAN RALPH—305 Shaeffer Ave., Westminster, Md.
 ASHBURN, WILLIAM LEE—4515 Amherst Lane, Bethesda 14, Md.
 ATKINSON, HAROLD STANFORD—102 S. East Ave., Vineland, N. J.
 AUTMAN, DAVID MCCLURE—2704 Harrison St., Wilmington 270, Del.
 AYERS, ARTHUR W.—47 W. Green St., Westminster, Md.
 BALCOM, DAVID ALEXANDER—4720 44th St., N.W., Washington 16, D. C.
 BARD, RUBIN ROBERT—3508 Fallstaff Rd., Baltimore 15, Md.
 BARE, SAMUEL LUTHER—156 W. Main St., Westminster, Md.
 BARNES, ALBERT FRANCIS—151 Butler Ave., Roselle Park, N. J.
 BARTL, ROBERT LASALLE—1309 Gallatin St., N.W., Washington 11, D. C.
 BATISTA, JOHN VELOSO—74 Waltham St., Pawtucket, R. I.
 BAUGHMAN, ROWLAND GROVES—3121 N. Calvert St., Baltimore 18, Md.
 BENSON, FRANKLIN MURRAY—3501 Copley Rd., Baltimore 15, Md.
 BENTON, ROBERT FREDERICK—102 Wimert Ave., Westminster, Md.
 BERENDS, JOHN CHRISTOPHER, JR.—1518 Sheffield Rd., Baltimore 18, Md.
 BETTERS, RICHARD KECK—Burnt Mills Hills, Silver Spring, Md.
 BEVANS, WILLIAM BEALE—902 Greenleigh Rd., Baltimore 12, Md.

BIEHL, WILLIAM—1511 N. Luzerne Ave., Baltimore 13, Md.
 BIMESTEFER, JAMES WILLIAM—731 Milford Mill Rd., Pikesville, Md.
 BIMESTEFER, WARREN WILMER—731 Milford Mill Rd., Pikesville, Md.
 BINEBRINK, EDDIE DONALD—Box 326, Centreville, Md.
 BLAKE, NEIL BELDON—Stewartstown, Pa.
 BLEAKLEY, ALBERT MARSHALL—107 Hawthorne Ave., Pikesville 8, Md.
 BLISS, LOUIS DENTON—1917 S St., S.E., Washington 20, D. C.
 BLUM, JAY F.—4312 Fernhill Ave., Baltimore, Md.
 BOHAN, CHARLES PATRICK—713 Prospect Ave., Prospect Park, Pa.
 BOPST, ALVIN MAYNARD—118 E. Church St., Frederick, Md.
 BOWEN, ORVAL LEE—Prince Frederick, Md.
 BOWERS, HERBERT L.—Rt. 2, Box 67A, Vienna, Md.
 BRENNEMAN, RICHARD FLOYD—Stewartstown, Pa.
 BRICE, DONALD ARTHUR—206 Wimert Ave., Westminster, Md.
 BROADHURST, MARTIN GILBERT—5509 Alta Vista Rd., Bethesda 14, Md.
 BRUNO, CHARLES BARTHOLOMEW—528 12th St., Hammon-
 ton, N. J.
 BURCH, ERNEST A.—506 Park Ave., Swedesboro, N. J.
 BURGEE, FREDERICK PRICE—107 W. 4th St., Frederick, Md.
 BUTLER, ROBERT WILLIAM—530 Pearl St., Frederick, Md.
 CALARY, CHARLES WILLIAM—3111 Belair Rd., Baltimore 23, Md.
 CAMPBELL, WILLIAM FRANCIS—915 Brunswick St., Baltimore 23, Md.
 CARLUCCI, JOHN JOSEPH—5111 Pard Rd., Coral Hills, Md.—
 Wash. 19, D. C.
 CARRICK, THOMAS EDWARD—5217 Wilton Heights Ave.,
 Baltimore 15, Md.
 CARVEL, JOHN RICHARD—W.M.C., Westminster, Md.

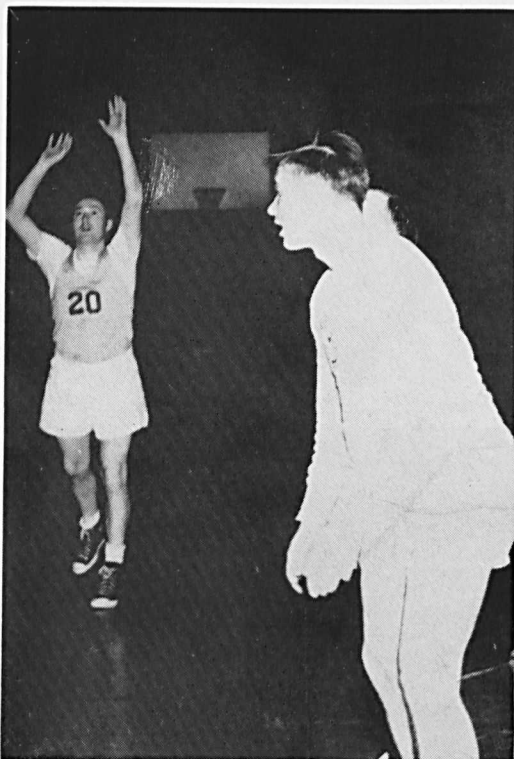

Dr. Charles "Bobo" Phillips shoots one for the faculty cagers.

Congratulations

Class of '54

We invite you to make use of the facilities offered by this store, whether it be to shop with us, to meet your friends at Murphy's, or to seek employment with our Company, in the event that you decide upon a retail career.

G. C. MURPHY COMPANY

Westminster's Leading Store

CHAMBERS, DONALD C.—Seaview Ave., East Norwald, Conn.
CHAPIN, ARNOLD BAILEY—102 Shaeffer Ave., Westminster, Md.

CHESNEY, ROBERT ROY—Germantown, Md.

CLARKE, CHARLES HUBER, Jr.—1318 Morling Ave., Baltimore 11, Md.

CLEM, LESTER WILLIAM—Glade Ave., Walkersville, Md.

CLINE, ELLIS FRANKLIN—Mt. Airy, Md.

CLOSE, RALPH JOSEPH—22 W. George St., Westminster, Md.

CLOW, WILLIAM RUSSELL—108 Castlewood Rd., Baltimore 10, Md.

COHEN, IRVIN—5709 Rubin Ave., Baltimore 15, Md.

COLEMAN, RICHARD HAYES—1231 Leeds Terrace, Baltimore 27, Md.

COLLIFLOWER, HOWARD ROGER—5110 Harford Rd., Baltimore 14, Md.

COLLIVER, EDWARD MARTIN—7311 Park Heights Ave., Baltimore 8, Md.

CONVERSO, MICHAEL FRANCIS, JR.—2912 Woodland Ave., Baltimore 15, Md.

COOK, CHARLES WILLIAM—3905 22nd St., N.E., Washington 18, D. C.

COOK, RUSSELL THAYER—63 Adams Place, Glen Ridge, N. J.

COUSE, THOMAS PRESTON MEARS—615 Grassmere Ave., Interlaken, Asbury Park, N. J.

CRAWFORD, WILLIAM HARRY—609 Green St., Havre de Grace, Md.

CRIST, LARRY STUART—9622 Brunett Ave., Silver Spring, Md.

CROWLEY, JAMES RICHARD—165 Peyton Rd., York, Pa.

CRUSH, ROBERT GLENN—326 Westherbee Rd., Towson 4, Md.

DAVIES, ROBERT MATTHEW—102 Cresswell St., Ridley Park, Pa.

DAVIES, THOMAS EDWARD—3530 Milford Mill Rd., Baltimore 7, Md.

DAVIS, EMORY HORACE, JR.—203 Sullivan Ave., Westminster, Md.

DAVIS, HAROLD RAYMOND—210 Moore St., Princeton, N. J.

DENNIE, ROBERT SHURTLEFF—Box 432, Spring St., Marion, Mass.

DEWEY, JOHN FREMONT—340 Fort Drive, Alexandria, Va.
DONOHUE, EUGENE ROBERT—105 10th St., Homestead, Pa.

DORSEY, JOHN RULE—Leonardtown, Md.

DOWNES, CARVEL MOFFATT—8902 Liberty Rd., Randallstown, Md.

DOWNES, DAVID DENNY—8902 Liberty Rd., Randallstown, Md.

DUHL, JOHN FREDERICK—76 Durland Ave., Elmira, N. Y.

DUVALL, PETER WOOD—Croom, Md.

ECKHARDT, HENRY JAMES—342 Central Ave., Glyndon, Md.

ENGLAR, THOMAS SHEPHERD, JR.—Medford, Md.

ENSOR, PAUL GITTINGS—1925 York Rd., Timonium, Md.

ENTWISLE, THEODORE STANLEY, JR.—Route 1, Box 429, Edgewater, Md.

ERB, DONALD ELWOOD—R.D. #1, Taneytown, Md.

ETZLER, ROY THOMAS—Woodsboro, Md.

FADER, JEROME HOWARD—6103 Hopeton Ave., Baltimore 15, Md.

FARBMAN, SEYMOUR—2415 Briarwood Rd., Baltimore 9, Md.

FESSENDEN, CHARLES ARTHUR—9417 Riley Place, Silver Spring, Md.

FINLEY, ALBERT EARLE—Maple Ave., Ruxton 4, Md.

FOGLER, EDWARD LOUIS—5509 Bosworth Ave., Baltimore 7, Md.

FOSTER, TOMMY JOE—8206 Greenwood Ave., Takoma Park, Washington, D. C.

FOX, MERLE UPTON—Sabillasville, Md.

FUNK, ROBERT EUGENE—51 Hanover Rd., Reisterstown, Md.

GALVIN, PAUL WILLIAM—3455 Old Frederick Rd., Baltimore 29, Md.

GENDASON, HOWARD HESS—3427 Reisterstown Rd., Baltimore 15, Md.

GERNAND, ARTHUR DALE—Thurmont, Md.

GIPE, GEORGE ALBERT—7307 Old Harford Rd., Baltimore 14, Md.

GOETTEE, JOHN GEORGE—R.F.D. #2, Reisterstown, Md.

GOLL, EUGENE WILHELM—234 N. Washington St., Havre de Grace, Md.

GOSNELL, CARLOS DAVIS—Braddock Heights, Md.

FRATERNITY JEWELRY

by BALFOUR

Insignia

Rings

Bracelets

Key Chains

Gavels

Programs

Stationery

Favors

Trophies

208 W. Saratoga St., Baltimore 1, Md.

HERB BROWN, Manager

L. G. BALFOUR CO.



"Hey! Guess what Mary Worth did today!"

THOMAS, BENNETT & HUNTER, INC.

*General
Contractors*

READY-MIX CONCRETE

WESTMINSTER, MD.

GOULD, ARTHUR HELMET—283 Summit Ave., Hackensack, N. J.
 GRAHAM, RICHARD COLEMAN—1400 S. Franklin St., Christiansburg, Va.
 GRANDER, HARRY CARLTON—25 Doris Parkway, Westfield, N. J.
 GRAYBEAL, RONALD SMITH—Colora, Md.
 GREEN, ROBERT ELLSWORTH, JR.—Front & Church Sts., Milford, Del.
 GREENBERG, STANLEY SAMUEL—160 Mineral Spring Ave., Passaic, N. J.
 GREGORY, ERICO WARREN—4429 Burwood Ave., Merchantville 10, N. J.
 GRIESMYER, ROBERT A.—Box 152, Renoka, Pa.
 GRIFFITH, LYCURGUS MATTHEWS—6 Russell Ave., Gaithersburg, Md.
 GWYNN, DAVID HAROLD—Clinton, Md.
 HAGENBUCH, ALAN JEFFERS—R.D. 2, Carter Rd., Princeton, N. J.
 HALL, GARDINER AMOS—1311 West St., Annapolis, Md.
 HALL, WALTER LAWRENCE—1044 Lincoln Ave., Prospect Park, Pa.
 HALLE, CARL IRWIN—3902 Hilton Rd., Baltimore 15, Md.
 HAMMER, ROLAND JAMES—4520 Old Court Rd., Pikesville 8, Md.
 HARMON, SAMUEL DENNIS, JR.—Route 1, Box 388, Laurel, Md.
 HARROLD, FRANCIS PAUL—389 East Ave., Pawtuck 2, R. I.
 HARVEY, WILLIAM REGINALD—223 5th Ave., Huntington, W. Va.
 HASLIP, JOHN HENRY—2904 Powell Ave., Pennsauken, Palmyra P.O., N. J.
 HAUGON, ROBERT LOVE—55 Douglas Ave., Lonaconing, Md.
 HAUT, DONALD DAVID—111 West 6th St., New Castle, Del.
 HAYS, ROLAND KEITH—213 Shaeffer Ave., Westminster, Md.
 HAYWARD, ARNOLD COURTNEY—4 Irwin Place, Trenton, N. J.
 HEDGCOCK, ROBERT EUGENE—7100 Maple Ave., Takoma Park, Md.
 HEFLIN, EDWARD LEE—105 Sullivan Ave., Westminster, Md.

HEMENWAY, ALLEN ERNEST—8 Liberty St., Orleans 1, Vt.
 HENSLEY, DONALD HENRY—2405 Halcyon Ave., Baltimore 14, Md.
 HERSH, RICHARD IVAN—R.F.D. #1, Manchester, Md.
 HERZOG, ROBERT DUNCAN—Blue Ridge Summit, Pa.
 HIGGINS, WILLIAM EDWARD—303 Shaeffer Ave., Westminster, Md.
 HILL, RICHARD ALAN—2330 Linwood Ave., Coytesville, N. J.
 HOLLAND, WILLIAM BASIL—First Ave., Blackwood Terrace, N. J.
 HOLLINGER, BYRON EDWARD—12 Ridge Rd., Westminster, Md.
 HOROWITZ, DONALD HOWARD—2611 Park Heights Terrace, Baltimore 15, Md.
 HORTON, DAVID BARNABAS—Village Lane, Orient, L. I., N. Y.
 HOTTENSTEIN, DAVID, JR.—908 Crescent Drive, Alexandria, Va.
 HOWELL, HUGH BENTON—Cockeysville Rd., Cockeysville, Md.
 HUBACH, FREDERICK WILLIS—582 Delafield Ave., Staten Island 10, N. Y.
 HUBBARD, GEORGE ALFRED—1903 N. Wolfe St., Baltimore 13, Md.
 HUFFINES, JOHN RICHARD—Box 744, Trimble Rd., Edgewood, Md.
 HUGHLETT, THOMAS CARTER—2 Church St., Cambridge, Md.
 HUMBERT, WILLIAM AUGUSTUS—34 Pennsylvania Ave., Westminster, Md.
 HUNT, J. HOWARD—445 N. Broad St., Woodbury, N. J.
 HUTCHINSON, DONALD CHARLES—6141 Lincoln Ave., Merchantville 8, N. J.
 JACKSON, PHILIP GARY—5020 Erdman Ave., Baltimore 5, Md.
 JACKSON, ROBERT ARLTON—135 W. Eugene St., Munhall, Pa.
 JAMES, DONALD FREDERICK—4106 Bellegrove Rd., Baltimore 25, Md.
 JENKINS, GENE EDGAR—New Winsor, Md.
 JOHNSON, JAMES COLONA—Hambrooks Blvd., Cambridge, Md.



Quick, Henry, the sky-hook.

Westminster Trust Company

Complete Banking and Trust Service

Main Office—Westminster, Md.

Branch Office—Union Mills, Md.

MEMBER

FEDERAL DEPOSIT INSURANCE CORPORATION

P. G. COFFMAN CO.

WESTMINSTER, MARYLAND

Magazines

Stationery and Books

Greeting Cards

Office and School Supplies

JONES, DUVALL ALBERT—8227 Philadelphia Rd., Baltimore 6, Md.
 JONES, EDWARD BRADDOCK, III—7012 Irving Ave., Merchantville 8, N. J.
 JONES, RONALD FLOYD—101 London Ave., Salisbury, Md.
 JORDAN, HOWARD GORMAN—Sykesville, Md.
 KACANDES, HARRY GEORGE—1315 Eighth Ave., Neptune, N. J.
 KANE, EDWARD MICHAEL—1109 Elmridge Ave., Baltimore 29, Md.
 KAUFFMAN, JOHN WILLIAM, III—96 Pennsylvania Ave., Westminster, Md.
 KEIGHTON, CHARLES EARL—311 Cedar Lane, Swarthmore, Pa.
 KELLY, EDWARD JOSEPH—306 Seamen St., New Brunswick, N. J.
 KEPERLING, IRA CLAY—221 York St., Manchester, Md.
 KLENSKE, EDMUND THEODORE, JR.—530 Lincoln Rd., New Britain, Conn.
 KOHL, DELBERT EUGENE—Wingate, Md.
 KOHLER, ROYDEN BISHOP—Box 111, Pasadena, Md.
 KOUKOULAS, PAUL GEORGE—726 S. Rappolla St., Baltimore 24, Md.
 KRANTZ, EUGENE GEORGE—9 E. Second St., Frederick, Md.
 KRANTZ, JAMES WILLIAM—R.F.D. #1, Thurmont, Md.
 KROME, RONALD LEE—2614 Springhill Ave., Baltimore 15, Md.
 LACKEY, JAMES BENJAMIN—33 Southgate Ave., Annapolis, Md.
 LAIRD, FREDERIC ALAN—4110 Fairfield Ave., Homestead Park, Pa.
 LAMAR, JAY DAVID—7012 Allison St., Hyattsville, Md.
 LAMBERT, HERBERT EUGENE—7 E. Main St., Westminster, Md.
 LAMBERT, THURMAN PASCHAL—R.F.D. #3, Ellicott City, Md.
 LAMBERTSON, JOHN PAUL—2973 Mattern Ave., Pittsburgh 16, Pa.
 LAWYER, PHILIP ROBERT—Route #7, Westminster, Md.
 LEATHER, ROBERT LEE—22 E. South St., Frederick, Md.

LEFTWICH, MICHAEL EDWARD—9 Eastship Rd., Dundalk 22, Md.
 LEINART, RICHARD ALLEN—R.D. 1, Manchester, Md.
 LENHART, GLENN HENRY, JR.—Woodsboro, Md.
 LENOX, FRANCIS JAMES, JR.—118 Delsea Dr., Westville, N. J.
 LEVAY, JAMES WALLACE—23 Madison St., Annapolis, Md.
 LINTON, HOWARD RICHARD—50 S. Glenwood Ave., Aldan, Del. Co., Pa.
 LLEWELYN, THOMAS LANDIS—1218 Havenwood Rd., Baltimore 18, Md.
 LOCKHART, LARRY LYNN—2008 Englewood Ave., Baltimore 7, Md.
 LONG, RICHARD EDWIN—R.D. #1, Freeland, Pa.
 LONGWELL, CHARLES RAYMOND—3 Mallow Hill Ave., Baltimore 29, Md.
 LOSIN, THEODORE—3424 Park Heights Ave., Baltimore 15, Md.
 LUTHY, PAUL M.—Route 1, Cambridge, Md.
 LUTTRELL, CHARLES ROGER—Union Bridge, Md.
 McCLAY, HAROLD ROBINSON, JR.—Parkton, Md.
 MCINTYRE, HOMER CLEO, JR.—112 64th St., Maryland Park, Md.
 MCKINSTRY, ARTHUR ST. CLAIR—Bishopstead, 7 Wood Rd. Wilmington 5, Del.
 McWILLIAMS, LeROY DONALD—Colton's Point, St. Mary's Co., Md.
 MABRY, THOMAS HOWARD—St. Johns Lane, Ellicott City, Md.
 MAIER, THOMAS—11 Uniontown Rd., Westminster, Md.
 MANARIN, LOUIS HENRY—3054 Chestnut St., N.W., Washington 15, D. C.
 MANN, SAMUEL LEE—Cedarhurst Rd., Finksburg, Md.
 MANUEL, LOVIE LEE—430 N. Frederick Ave., Gaithersburg, Md.
 MARSHALL, JAMES MAYBERRY—1353 Kings Drive, Charlotte, N. C.
 MARTIN, DARRYL CONRAD—Maugansville, Md.



Westminster Laundry

Economical and Dependable

Laundry and Dry Cleaning Service

65 E. Main Street, Westminster, Md.

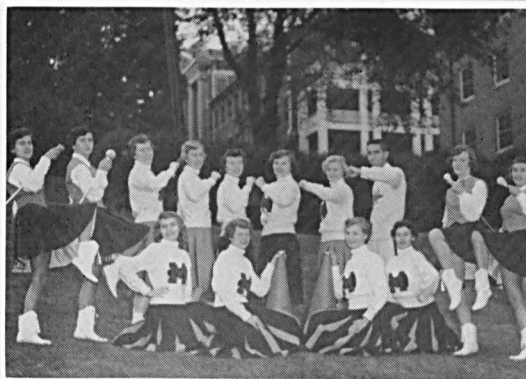

PEP SQUAD: *Left to right, kneeling:* Rollins, Kellogg, Cross, Allen. *Standing:* Herdman, Barkelew, Coombe, Phillips, Tuckwood, Hammersly, Davison, Werner, Pearce, Placht.

Smith and Reifsnider

Incorporated

*Lumber, Building Materials, Coal
 Paint and Hardware*

WESTMINSTER, MARYLAND

Phone: 227-297

MARTIN, LEONARD SAMUEL—458 Riverside Ave., Rutherford, N. J.
 MASON, GARY FLOYD—6432 31st St., N.W., Washington 15, D. C.
 MAXWELL, RICHARD ALLEN—Box #2, Whiteford, Md.
 MERKLE, RAYMOND VERNON—8114 Liberty Rd., Baltimore 7, Md.
 MEYERS, MARC JULIAN—624 S. Fremont Ave., Baltimore 30, Md.
 MILES, DANIEL E.—Sparks, Md.
 MILLER, ALBERT DOMONIC, JR.—20 Starr St., Edgewood, Md.
 MILLS, BRUCE ALLAN—1900 Monumental Rd., Dundalk 22, Md.
 MITCHELL, GUY H.—257 S. 16th St., Philadelphia, Pa.
 MITCHELL, WILLIAM JAMES—147 Franklin Ave., Ocean Grove, N. J.
 MOCKBEE, WILLIAM LEE—4312 Willow Lane, Chevy Chase 15, Md.
 MONNINGER, JAMES ARTHUR—800 E. North Ave., Baltimore 2, Md.
 MORTON, JOHN CHARLES—746 Summit Ave., Hagerstown, Md.
 MOYLAN, DANIEL WHEELER—401 Bretton Pl., Baltimore 18, Md.
 MUHLENFELD, WILLIAM FREDERICK—906 Walnut Ave., Baltimore 29, Md.
 MUND, ALLAN WINFIELD—1005 Leeds Ave., Baltimore 29, Md.
 MURPHY, BARRY DANIEL—1137 John Marshall Drive, Falls Church, Va.
 MUUSS, ROLF—75 W. Green St., Westminster, Md.
 MYERS, WILLIAM FRANCIS—Prince Frederick, Md.
 NEEDLEMAN, ARNOLD—207 Shaeffer Ave., Westminster, Md.
 NESS, JACK BASIL—360 Chestnut St., Kearny, N. J.
 OSBORNE, JOHN KEENAN—16 Romney Place, Cape May Court House, N. J.
 OSGOOD, DAVID MURRAY—4904 42nd Place, Hyattsville, Md.
 PALMER, RICHARD BRUCE—119 Sycamore Rd., Linthicum Heights, Md.
 PARISH, FRANK THEODORE—109 E. Main St., Westminster, Md.
 PARKS, HARRY ERNEST—844 S. Potomac St., Hagerstown, Md.
 PAUL, EUGENE JOHN—4 E. Maple Ave., Merchantville 8, N. J.
 PEARCE, JAMES HARRY—5621 Plymouth Rd., Baltimore 14, Md.
 PEZZELLA, PHILLIP MICHAEL—131 E. North Ave., Baltimore 2, Md.
 PFEIFER, WILLIAM HENRY, JR.—404 S. Conkling St., Baltimore 24, Md.
 PHILLIPS, CRAIG—1333 Wellington St., Philadelphia 11, Pa.
 PHIPPS, CHARLES EDWARD—410 Washington St., Salisbury, Md.
 PICKUS, BARRY—2424 Liberty Heights Ave., Baltimore 15, Md.
 PIPES, BUDDY ROGERS—Sykesville, Md.
 POSEY, HAROLD EUGENE—Woodbine, Pa.
 PRESTON, WALTER MELVIN—5608 Haddon Ave., Baltimore 7, Md.
 PRICE, BRUCE KAHLE—19 Klostermans Addition, Route #6, Cumberland, Md.
 RADCLIFFE, DONALD FRANCIS—206 Shaeffer Ave., Westminster, Md.
 RADCLIFFE, ROBERT CHARLES—5202 Midwood Ave., Baltimore 12, Md.
 RAIMONDO, PHILIP JOSEPH, JR.—567 Line St., Camden 3, N. J.
 RAMIREZ, ERNESTO CASTRO—Tuguegarao, Cagayan, Philippines
 RANDEL, JOHN FOLLING—106 Bella Vista St., Tuckahoe 7, N. Y.
 RAUSCH, NICHOLAS JOSEPH—407 Somerset St., Merchantville 8, N. J.
 RAVENIS, JOSEPH VINCENT—4007 Lyndale Ave., Baltimore 13, Md.
 REED, JOHN BEALL, JR.—4611 Cheltenham Drive, Bethesda 14, Md.

Maryland

HOTEL SUPPLY COMPANY, INC.

227 S. HANOVER STREET

BALTIMORE 1, MD.

LExington 9-7055

MEATS, POULTRY, SPECIALTIES

AND

BIRDS EYE
FROZEN FOODS

"We have no quarrel with those who sell for less; they should know what their stuff is worth."

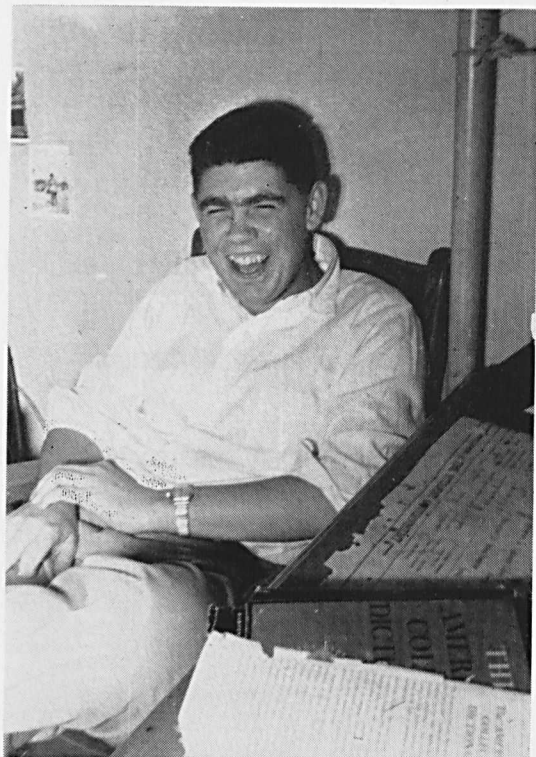

"Are you kidding me?? What do I want an ALOHA for!"

REED, SAMUEL WHEELER—1110 Shallcross Ave., Wilmington 6, Del.
 REED, WELDON NORWOOD—201 Shaeffer Ave., Westminster, Md.
 REGAN, RILEY WADE—3 Glider Drive, Baltimore 20, Md.
 REIFSNIDER, DAVID MORRIS—Route 1, Keymar, Md.
 RICHMAN, LOUIS H.—3708 Denolyn Rd., Baltimore 15, Md.
 RICKER, ROBERT LEROY—State Road, Waynesboro, Pa.
 ROACH, JAMES JOSEPH—39 Alexander Ave., Medford 55, Mass.
 ROBERTS, DONALD ARNEM—5606 Johnnycake Rd., Baltimore 7, Md.
 ROBEY, FRANK COVER—1319 Weldon Ave., Baltimore 11, Md.
 ROBSON, C. LEWIS (REV.)—New Winsor, Md.
 ROCKWELL, RICHARD GREY—2905 Dunglow Rd., Dundalk 22, Md.
 RODGERS, PATRICK EUGENE—2609 Branch Ave., Anoka, Minn.
 ROGAN, PATRICK LEONARD—1108-A Haverford Rd., Crum Lynne, Pa.
 ROOT, RAYMOND LEROY—Boonsboro, Md.
 ROSER, MARLIN BAKER—Route 1, New Windsor, Md.
 ROSSI, ALBERT EMILLE—103 Sullivan Ave., Westminster, Md.
 RUDISILL, BRUCE MARTIN—257 S. Potomac St., Hagerstown, Md.
 RUEHL, KENNETH PORTER—W. Norwalk Rd., Darien, Conn.
 SANDERS, WALTER MAXWELL—5213 Elmer Ave., Baltimore 15, Md.
 SANDOSKY, ROBERT FRANCES—Sykesville, Md.
 SAVARESE, MICHAEL ANTHONY—202 N. Rose St., Baltimore 24, Md.
 SCHABERT, ELLSWORTH GEORGE, JR.—309 Chestnut St., Roselle Park, N. J.
 SCHAFER, RICHARD HENDLEY—508 Woodside Rd., Baltimore 29, Md.
 SCHMALL, CRAIG NICHOLS—457 Main St., Reisterstown, Md.
 SCHNEIDER, J. WILLIAM, JR.—3901 Yolando Rd., Baltimore 18, Md.
 SCHOFIELD, BRENTON EDWARD—3504 18th St., N.E., Washington 18, D. C.

SCHWEFLER, RICHARD CURTIS—505 Rockavon Rd., Narberth, Pa.
 SEAMANS, LYMAN HOWARD, JR.—36 Church St., High Bridge, N. J.
 SELL, HERBERT J.—12 W. King St., Littlestown, Pa.
 SEIBEL, DONALD ARTHUR—Route #1, Westminster, Md.
 SEIPP, EARL RHODES—101 Pennsylvania Ave., Westminster, Md.
 SHELFO, WILLIAM JOSEPH—150 Irmisch Ave., Lindenhurst, N. Y.
 SHELOR, PATRICK DELANGE—Waldorf, Md.
 SHENTON, RICHARD MELVIN—630 St. Dunstons Rd., Baltimore 12, Md.
 SHEPHERD, ROBERT LEROY—1762 Hibbard St., Detroit 14, Mich.
 SHORES, HOWARD VEASEY—21 Glenmore Ave., Baltimore 6, Md.
 SHREVE, DOUGLAS MCCOY—"Our Decision," Woodstock, Md.
 SILBERSTEIN, CHARLES ELIOT—3502 Denison Rd., Baltimore 15, Md.
 SIPE, GEORGE HENRY, JR.—1406 Dorset Lane, Overbrook Hills, Philadelphia 31, Pa.
 SMITH, CHARLES FRANKLIN, JR.—1101 E. Main St., Salisbury, Md.
 SMITH, EDWARD PHILLIPS—La Grange, Cambridge, Md.
 SMITH, WILLIAM KENNETH—Route 2, Eden, Md.
 SMYRK, RAY MCCAHAH—3411 Milford Ave., Baltimore 7, Md.
 SNOVER, JOHN ARNOLD—269 Larmore St., Elmira, N. Y.
 SNYDER, WILLIAM RAMSEY—Fawn Grove, Pa.
 SPESSARD, GORDON RAY—911 View St., Hagerstown, Md.
 SPRINGSTEAD, BERTIN WALKER—108 Oak St., Ridgewood, N. J.
 STACY, THEODORE EDWIN, III—319 St. Dunstons Rd., Baltimore 12, Md.
 STAPLETON, ALFRED JOHN—589 E. 6th St., South Boston, Mass.
 STEELMAN, ROBERT BEVIS—705 Shore Rd., Linwood, N. J.

THOMAS

Insurance Agency

Telephone: 16

78 WEST MAIN STREET

WESTMINSTER, MARYLAND



C. O. FISHPAW CO.

WHOLESALEERS

DRUG PRODUCTS — FIRST AID SUPPLIES

STATIONERY — SCHOOL SUPPLIES

2 WEST GREEN STREET
WESTMINSTER, MD.

STEINKOFF, RICHARD ALLEN—2 Bell Terrace, Bernardsville, N. J.
 STEWART, WILLIAM MORRIS, JR.—105 N. Avolyn Ave., Ventnor City, N. J.
 STRAUSS, RONALD JAY—6801 Bay Parkway, Brooklyn 4, N. Y.
 TAFURI, ANTHONY ANDREW—Nicolls Rd., Wyandanch, N. Y.
 TAITT, HENRY ALBERT—320 Locust St., Cambridge, Md.
 TANKERSLEY, DONALD EDWARD—115A Dorsey Rd., Hanover, Md.
 TATE, CARL G., JR.—203 Shaeffer Ave., Westminster, Md.
 TAYLOR, AUSTIN LAURENCE—American Consulate General, A.P.O. 503, c/o San Francisco, Calif.
 TAYLOR, BRUCE SAMUEL—4921 Whitman Terrace, Pennsauken 8, N. J.
 TAYLOR, CHARLES STAFFORD, JR.—Seminary Ave., Luther-ville, Md.
 THOMAS, ARTHUR ALEXANDER—3206 Willoughby Rd., Baltimore 14, Md.
 THOMAS, JOHN SEIDEL—12 Brooks Ave., Gaithersburg, Md.
 THOMPSON, EDWARD ALBERT—3818 Kimble Rd., Baltimore 18, Md.
 TINKLER, RICHARD GORDON—210 E. Biddle St., Baltimore 2, Md.
 TITLOW, RICHARD EMORY, JR.—5512 Sonoma Rd., Bethesda
 TONE, JAMES MAMORU—1-14 Mukojima Sumida-Ku, Tokyo, Japan
 TONELSON, ALAN STANLEY—2800 Reisterstown Rd., Baltimore 15, Md.
 TOWSON, JOSHUA BIRD—3709 Rexmere Rd., Baltimore 18, Md.
 TRADER, MERRILL CHARLES—140 Hazel Rd., Dover, Del.
 TREVETHAN, ALEXANDER—202 Shaeffer Ave., Westminster, Md.
 TRIBBY, WILLIAM LIVINGSTON—Purcellville, Va.
 TULL, HARRY CLINTON—1104 Camden Ave., Salisbury, Md.
 TURNER, JACK RUSH—Accident, Md.

URION, JACK EDWARD—215 Vanneman Ave., Swedesboro, N. J.
 VIDI, BART LINUS—Route #1, Westminster, Md.
 VITEK, BRANTLEY PAUL—327 E. 28th St., Baltimore 18, Md.
 WAGONHEIM, IRA JAY—3224 Smith Ave., Pikesville 8, Md.
 WAH, HENRY—831 W. North Ave., Baltimore 17, Md.
 WAHLERS, ALFRED HENRY—11 Morton St., Bloomfield, N. J.
 WAINWRIGHT, CHARLES ABBOTT, JR.—Severna Park, Md.
 WALKER, JOSEPH THOMAS—12 S. Glassboro Rd., Woodbury Heights, N. J.
 WALLACE, DONALD PARKER—1942 Whitney Ave., Hamden 14, Conn.
 WARNER, RICHARD BURNELL—204 Shaeffer Ave., Westminster, Md.
 WAXMAN, HARRIS—170 Broadway, New York, N. Y.
 WERNER, LESLIE EWALD, JR.—Crisfield, Md.
 WHEATLEY, CHARLES HENRY, III—1410 Marshall St., Baltimore 30, Md.
 WHITE, CHARLES THOMAS—Laytonsville, Md.
 WHITE, JOHN MCKIM, JR.—Glen Arm Rd., Glen Arm, Md.
 WHITE, WASHINGTON WATERS, JR.—Laytonsville, Md.
 WHITEHURST, JAMES ROBERT—125 N. Main St., Bel Air, Md.
 WILLEN, HANS GERHARD—Route #4, Westminster, Md.
 WILSON, RICHARD ALLEN—101 Walker Ave., Gaithersburg, Md.
 WILSON, RONALD HERMAN—101 Walker Ave., Gaithersburg, Md.
 WINKELMAN, BARRY ALAN—5500 Lothian Rd., Baltimore 12, Md.
 WOOD, DALE LEE—Rock Hall, Md.
 YEOMAN, DANIEL HENRY—Denton, Md.
 YOUNG, THEODORE WARNER—R.F.D. #5, Westminster, Md.
 ZIMMERMAN, GROVER CLEVELAND, JR.—R.D. #1, Hampstead, Md.
 ZIMMERMAN, HOWARD REESE—West Manor, Apt. 17, Seaford, Del.

Compliments of

Sunnybrook Farm

DINNERS AND RECREATION

Compliments of

Murray Cleaners

520 MAIN ST. REISTERSTOWN, MD.

Dormitory Service
 Every Monday and Thursday

Buy Your New or Used Car

From

THE W. H. DAVIS CO.

Westminster

BUICK CARS

GMC TRUCKS



Our inimitable Four give their rendition of *Perfidia*.

CARROLL COUNTY NATIONAL BANK

39-41 WEST MAIN STREET

-

193 EAST MAIN STREET

WESTMINSTER, MARYLAND

Telephone: Westminster 1100

Commercial - Savings - Trust

Member
Federal Deposit Insurance Corporation

Best Wishes

to

The Class of 1954



The Bookstore

The Grille

Western Maryland College

GRIGG OPTICIANS

43 West Main Street

Westminster, Md.

Phone 1553

*Fitters and Designers of
Modern Spectacles*

Consult us about all of your
Optical problems.

Best Wishes

Colonial Jewelry Co.

FINE SILVER - CHINA - GIFTS

*"For Enduring Quality and
Friendly Service Since 1922"*

32 W. Main St.

Westminster

Don's TV and Appliances

Crosley Appliances

Thor Washers

Television

EMERSON

CROSLEY

BENDIX

Sales - Service

Baltimore Blvd., Westminster

West. 151-J

CONGRATULATIONS

TO THE

CLASS OF 1954

GRIFFIN'S

Compliments of

THE AVENUE BARBER SHOP

85 Pennsylvania Avenue

Westminster, Md.

Close to the Campus

The Choice of the Students



Cheerleaders wow the stands with impromptu Floradora routine. (The kid with the megaphone on his head is a non-reader.)

ESTABLISHED 1816

UNION NATIONAL BANK

Westminster, Maryland

Oldest Bank in Carroll County

Use our convenient new
Drive-In and Parking Service

MEMBER

Federal Deposit Insurance Corporation

INDEX

Aloha	106	Home Economics Club.....	118
Alpha Gamma Tau.....	134-135	Interfraternity Council	125
Alpha Kappa Alpha.....	112	International Relations Club.....	123
Argonauts	113	Intersorority Council	125
Art Exhibits	98-99	Intramural Sports, Men.....	89
Badminton	88	Iota Gamma Chi.....	128-129
Band, Football	77	Lutheran Student Association.....	122
ROTC	91	Men's Glee Club.....	110
Baptist Student Union.....	123	Methodist Student Movement.....	120
Basketball, Men	82-83	Octette	111
Beta Beta Beta.....	114	Orchestra	109-110
"Bore of '54".....	94-95	Phi Alpha Mu.....	130-131
Campus Capers	111	Pi Alpha Alpha.....	140-141
Canterbury Club	122	Rifle Team	93
Cercle Francais, Le.....	116	Roster	
Cheerleaders	77	Faculty	145
Choir	108-109	Students, Men	158-164
Classes, group pictures and histories		Students, Women	152-157
Junior	60-61	ROTC	90-93
Sophomore	62-63	Seniors	
Freshman	64-65	Class history	20
Classics Club	116	Class officers	21
College Players	105	Individual pictures and write-ups.....	22-57
Concert Series	97	Sigma Sigma Tau.....	132-133
Dedication	4-5	Soccer	84
Delta Pi Alpha.....	136-137	Sororities—see name of sorority	
Delta Sigma Kappa.....	126-127	Student Christian Association.....	119
Drum Majorettes	77	Student Government Association.....	104
Faculty and Administration.....	15-19	Sunday Fellowship	120
Football	78-81	Trumpeters	124
Fraternities—see name of fraternity		Views	8-14
Freshman Advisory Council.....	115	WAA Board	86
Future Teachers of America.....	117	Wesleyans	121
Gamma Beta Chi.....	138-139	Wesleyanettes	121
Gold Bug	107	Who's Who	58-59
"Harvey"	102-103	Women's Glee Club.....	110
Hockey	87	Wrestling	85
Homecoming	72-76		

Congratulations
to the
Graduates of 1954

HUTZLER'S
Baltimore.... Towson

When you buy, better try

HOCHSCHILD, KOHN

where

Quality and Prices are Right

Main Store
Edmondson

Belvedere
Furniture Store

Another

HORN-SHAFER YEARBOOK

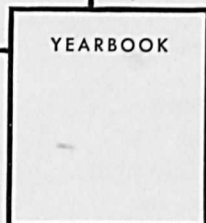
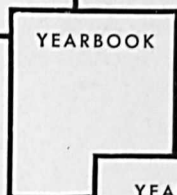

*M*any fine publications bear the HORN-SHAFER imprint, year after year—the result of continuous satisfaction and half a century of tested experience. Fresh, up-to-the-minute ideas; the best materials obtainable; careful, skilled craftsmanship and enthusiastic cooperation go into each HORN-SHAFER book. We are proud to add this volume to our many quality publications.



PLAZA 2-7077

The **HORN-SHAFER** *Co.*

109-113 SOUTH STREET, BALTIMORE 2, MARYLAND

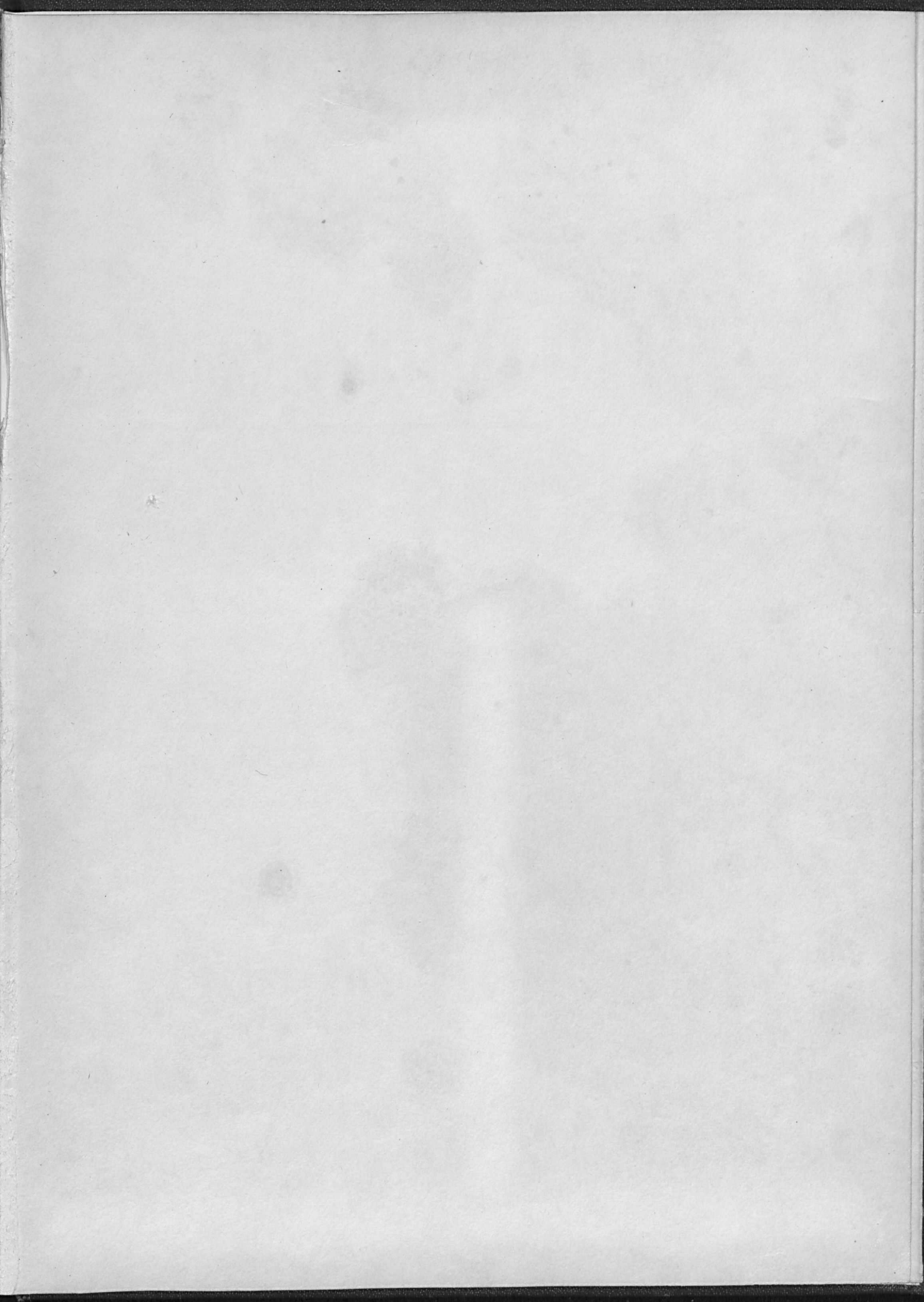

*This pocket is for the supplement
to the 1954 ALOHA.
Please insert here when received.*

1954 ALOHA SUPPLEMENT

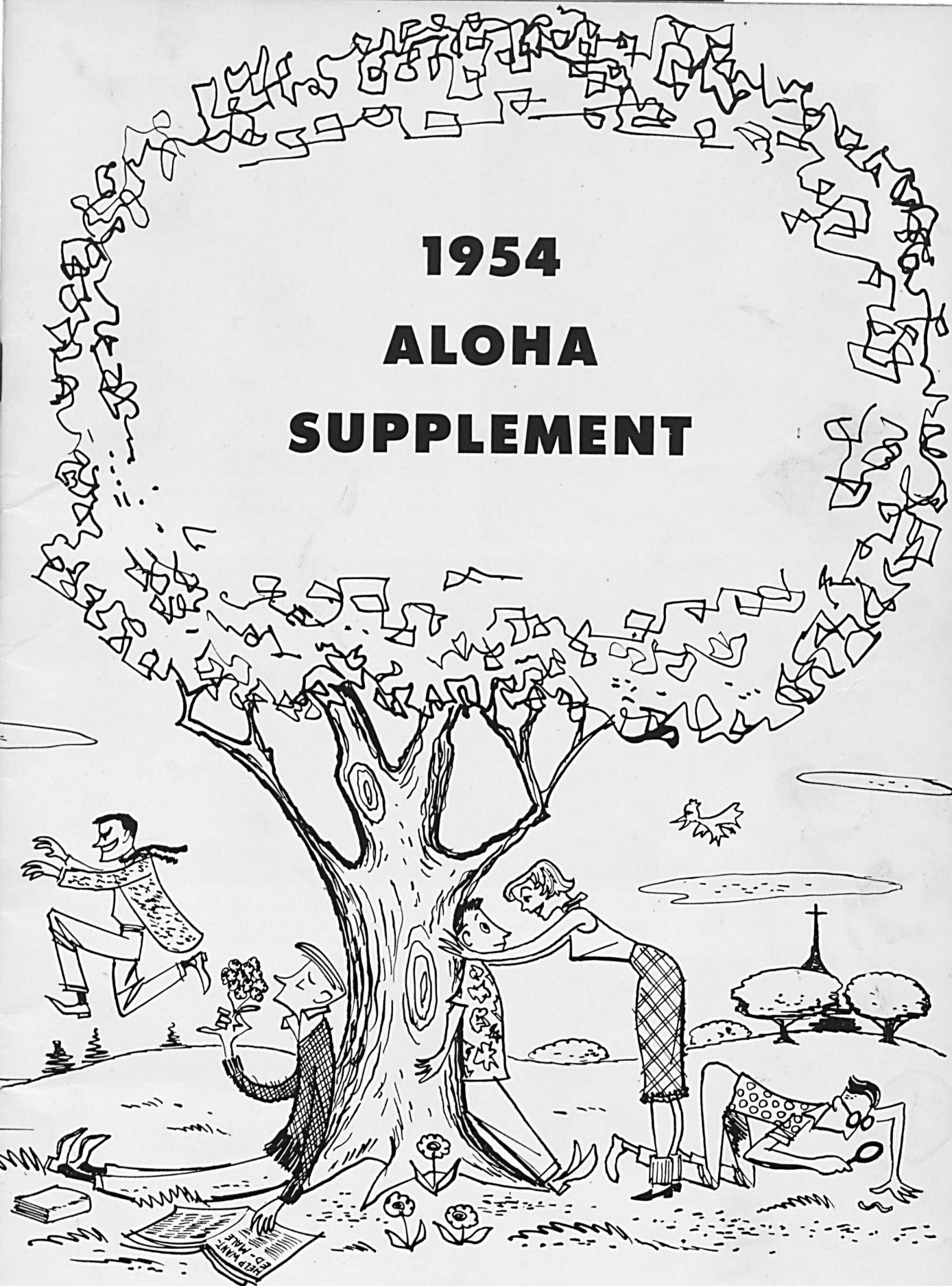

SPRING AND GRADUATION ACTIVITIES



Above: Her Majesty, Miss Bayliss.

1954 MAY COURT

<i>The Queen</i>	Miss Nancy-Ann Porter Bayliss
<i>Senior Duchess</i>	Miss Carol Sause
<i>Attendants</i>	Miss Adeline Allen Miss Lois Cermak
<i>Junior Duchess</i>	Miss Suzanne Dorsey
<i>Attendants</i>	Miss Betty Bixler Miss Harriett Cooley
<i>Sophomore Duchess</i>	Miss Sharon Albaugh
<i>Attendants</i>	Miss Margaret Artigiani Miss Priscilla McCoy
<i>Freshman Duchess</i>	Miss Marilyn Eccleston
<i>Attendants</i>	Miss Sandra Jackson Miss Ellen Placht



Seated: The Queen, Miss Bayliss. Standing, left to right: The Misses Cermak, Sause, Albaugh, McCoy, Placht, Eccleston, Jackson, Allen, Dorsey, Cooley, Bixler.



BLUFF KING HAL never had it so good. Tripping the light fantastic are a dozen of shortest (for security reasons) girls on campus.



COLLEGE PRESIDENTS lead a hard life, don't they? Look what ours has been roped into doing this time.



DOWN THE AISLE come Miss Barbara Spangler, flower girl, and Master Russ DeCourcy clutching the Queen's crown.

SOMETHING NEW in the way of May Day festivity was the parade through downtown Westminster. Against a backdrop of about a million carnations made out of Kleenex and any number of innocent bystanders we see the pulchritude of Western Maryland . . .



FOUR FORMER QUEENS and two heralds . . .

1954 MAY COURT throwing blossoms to the spectators, and . . .

THESE LOVELIES who just came along for the ride.



It must be nice to be **YOUNG AT HEART**



AH, YOUTH . . .

Sweet young things and best beaux waltz about, oblivious to everything but each other, while . . .

WEIGHTY PROBLEMS OF THE WORLD are being settled in the faculty corner.

HER HIGHNESS, QUEEN NANCY-ANN and friend cut royal rug.

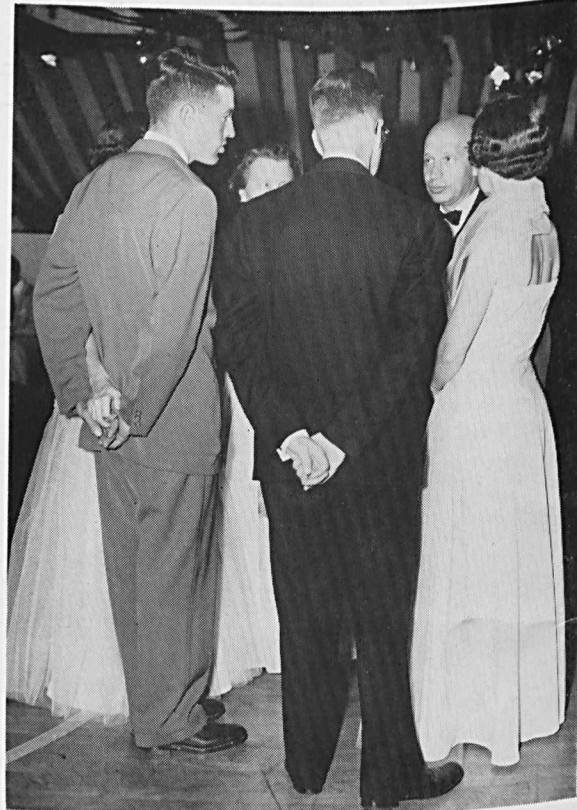

MEXICAN HAT DANCE, a campus favorite among those who are still sound in wind and limb, calls for . . .



A HORSE'S NECK at one of the conveniently located ringside tables, or . . .



A BREATH OF FRESH AIR for those who are too fagged to haggle over seats.

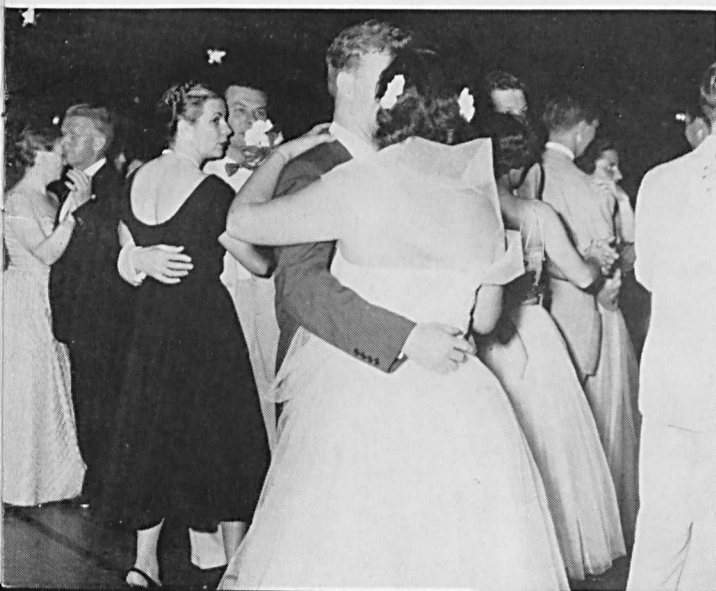

GOODNIGHT SWEETHEART finds everybody feeling considerably less youthful than when the evening began, but wasn't it a swell dance?

junior



ALOHA'S VOTE for best single performance of 1953-54 College Players goes to Pete Posey for his very sensitive interpretation of title role in Cantillon's *Pierrot Before the Seven Doors*.

DRINKING SCENE between Harlequin (Daniel Yeoman), Pierrot and Punch (David Balcom) was one of the play's high spots.



SHOW-STOPPER in all-girl cast of *Uplifting Sadie* was sophomore Nancy Pennypacker as indignant colored cook.

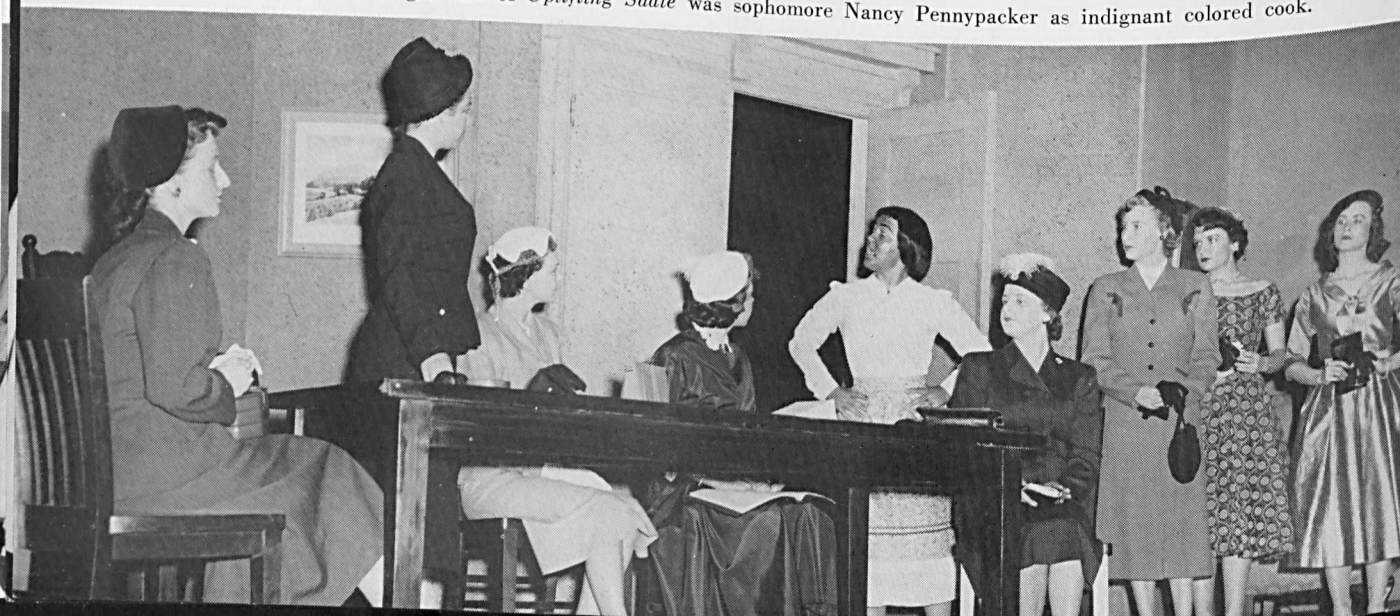

plays

THE POT BOILER, by Alice Gerstenberg, featured Bill Harvey as irascible, leather-lunged author and director Thomas Pinikles Sud, Don Horowitz as awe-struck novice Harold Wouldby.



HELL HATH NO FURY LIKE A WOMAN SCORNE . . . as villain Charlie Fessenden learns to his chagrin. Deep-dyed villainess Bunting lets him have it with both barrels.

IN LIEU OF CURTAIN CALL the hero, the father, the heroine, the villain and the vampire mutiny and fire on the author.

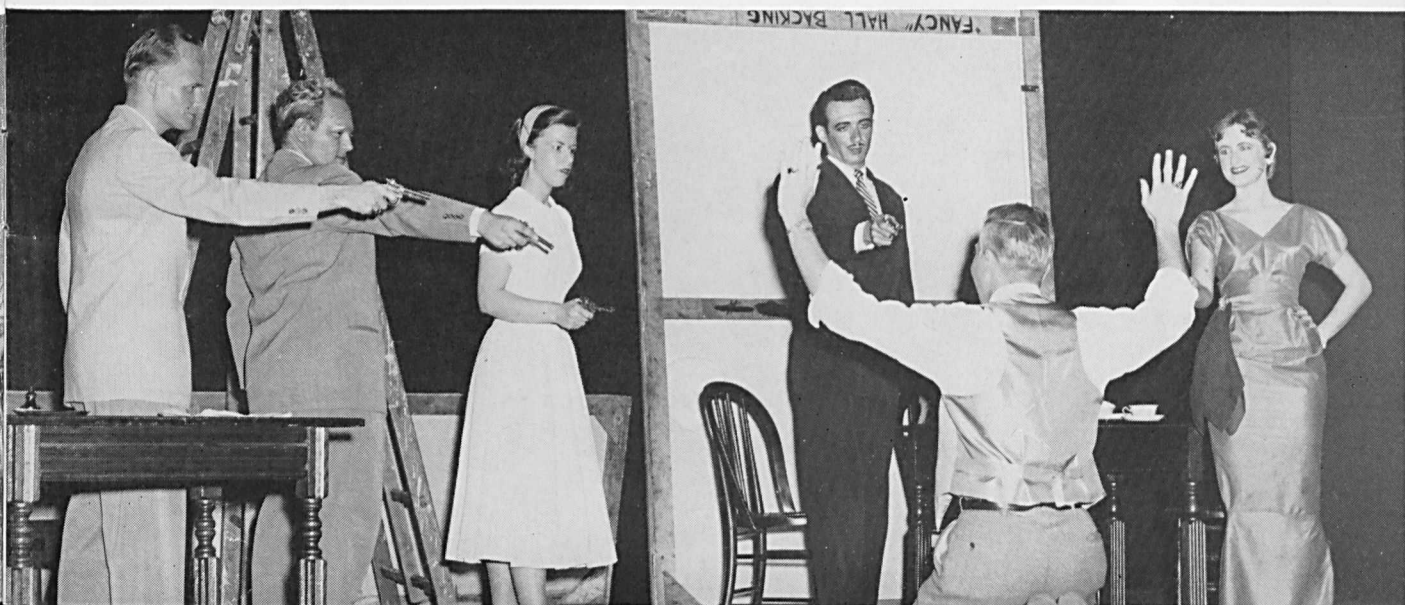

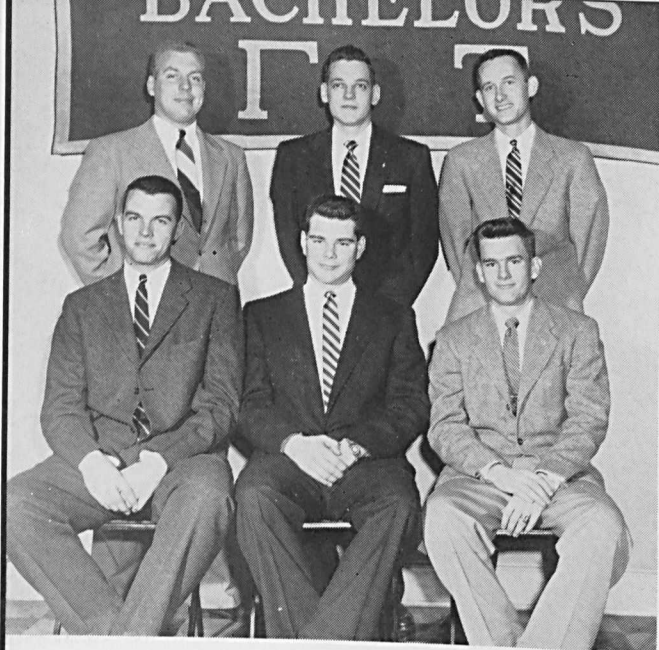

the

SECOND SEMESTER FRATERNITY OFFICERS

ALPHA GAMMA TAU

Seated, left to right: Haslip, Grander, Radcliffe. Standing: Kline, Springstead, Winkleman.

DELTA PI ALPHA

Seated: Harvey, Rogan, Wahlers. Standing: Ashburn, Smith, Price, Kelly.



GAMMA BETA CHI

Seated: Haut, Downes, Lambertson. Standing: Gwynn, Wheatley, Schmall, Gipe, Hubach.



PI ALPHA ALPHA

Seated: Schabert, Silberstein, Crawford. Standing: Thompson, Brennen, Leftwich, Snider, Lambert.



greeks

SECOND SEMESTER SORORITY OFFICERS

IOTA GAMMA CHI

Seated: Myers, Blohm, Walters. *Standing:* Poch, Mister, Jeffreys.



ΔΣΚ



DELTA SIGMA KAPPA

Seated, left to right: Bixler, Pierson, Eggan, Eckhardt, Baxter. *Standing:* Bond, Angell, McLennan, Ellis.

PHI ALPHA MU

First row: Cherry, Barkelaw, Spears. *Second row:* Meyls, Herdman, Burrier, Herman.



SIGMA SIGMA TAU

Seated: Plasket, Norwood, Rollins, Collins. *Standing:* Wooten, Dorsey, Chirichillo, Baum.



THE LOWLAND SEA

Presented by the Department of Music on April 22-23.

Music Alec Wilder

Libretto Arnold Sundgaard

IN SCARLETTOWN, tenor Johnny Dee has come to say goodbye to his sweetheart, soprano Dorie Davis, prior to embarking on two-year voyage to Singapore. In $\frac{3}{4}$ time he expresses foregone conclusion that she will wait for him.



AT DOCKSIDE, sailors bid fond farewells to mothers, wives, sisters, sweethearts and so on. Practically the entire male population of Scarlettown seems to be shipping over.

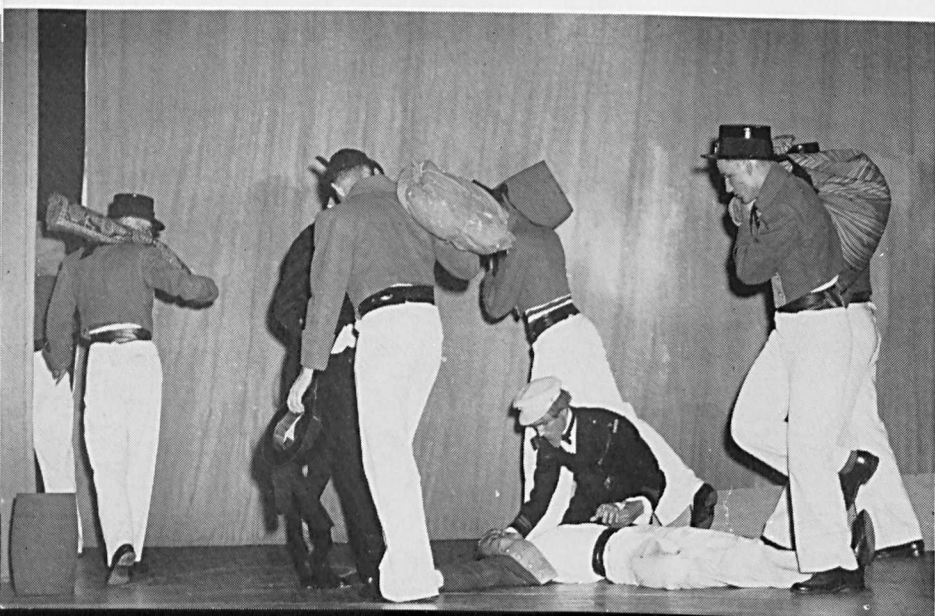

LATER, IN SINGAPORE, after bellowing out two lusty choruses of "Leavin' This Shore Tonight", Johnny clutches stomach and slumps dramatically to the floor. Ship's doctor diagnoses case as malaria, forbids his sailing home to Scarlettown with ship-mates.



Above: ON VOYAGE HOME the ship is lost with all hands aboard. Dorie Davis, hearing the news, naturally assumes Johnny to have perished with the rest (little knowing that in reality he has missed the boat), marries wealthy (baritone) widower with three children.



Left: JOHNNY DEE, coming home at last after an absence of three years to find sweetheart married to wealthy widower, picks up duffle bag and gallantly ships over again. Everybody lives unhappily ever after (see cut) until . . .

CURTAIN CALL. In center spot are the three principals—Dorie, played by Meta Justice (Miss Maryland 1953), on her right the widower, baritone Charles Wheatley, and on her left the hapless Johnny Dee, tenor Bill Schneider.



SPRING SPORTS



BASEBALL

Banner year:

Displaying an outstanding young team, Coach Jim Boyer's diamondmen finished second in the Mason-Dixon Conference with a 9-3 record—17-5 overall. The turning point to a really successful championship came in a rained-out game against Washington College—this game probably decided the title.

Freshman first baseman Al Miller was one of the finest long hitters to play for WMC in years. He and Charlie White were observed by major league scouts. At Catholic U. Miller hit two tre-

mendous four-baggers—one close to 400 feet. Miller (.439) and White (.435) led the team in runs batted in, with 26 and 24 respectively. Pitchers Bill Clem (6-1) and Walt Sanders (4-2) posted especially fine records.

The only player lost through graduation was Dick Linton. Coach Boyer will find his young team returning intact: Miller at first, Moylan at second, Jackson at third, Harmon short stopping, Rausch, Savarese and Jones in the outfield, White behind the plate and Clem and Sanders on the mound.



Seated, left to right: Harmon, Jones, Linton, Moylan, Clem, White, Savarese. Second row: Rausch, Sanders, Lenhart, Jackson, R. Jones, Etzler. Third row: Boyer, Robie, Tafuri, Tankersley, Whitehurst.

BASEBALL SCHEDULE

		W.M.C.
Dickinson	11	7 (Home)
Catholic U.	4	9 (Away)
Loyola	3	20 (Away)
Gettysburg	8	5 (Away)
American U.	12	13 (Away)
Baltimore U.	4	2 (Home)
Loyola	1	6 (Home)
Johns Hopkins	1	6 (Away)
Hampden-Sydney	10	15 (Away)
Catholic U.	2	16 (Home)
Mt. St. Mary's	6	4 (Away)
Johns Hopkins	1	10 (Home)
Baltimore U.	5	6 (Away)
Mt. St. Mary's	5	9 (Home)
Rutgers	5	9 (Home)

TRACK AND FIELD

(Not Photographed)

Coach Dick Harlow's track squad enjoyed a winning season with three wins and two losses. Senior co-captain Pat Rogan won every high hurdle match except Bridgewater. Junior co-captain Jack Duhl, shotput and discus mainstay, collected a total of 49 points, placing second in overall point collection (Tom Englar was high man.)

Outstanding individual performance of the season was Freshman Bob Butler's winning the Mt. St. Mary's 880 relay with a beautiful sprint as anchor man, picking up a ten to fifteen yard deficit to win by five yards. However, Stan Entwistle's 2-minute, 7-second half mile at Catholic U. is considered pretty good time.

SCHEDULE

		W.M.C.
Loyola	44	71 (Away)
Bridgewater	71	44 (Home)
Mt. St. Mary's	56	66 (Home)
Catholic U.	68	63 (Away)
Washington	33	39 (Home)

LACROSSE

Despite a season in which no wins were scored, Coach Bruce Ferguson's men showed a great deal of spirit. It was disappointing to note that fewer than twenty-five responded to the call and not many showed up for practices. Continual injuries to Carville Downes and "Wink" Winkleman may have been determining factors in the team's lack of success.

Scoring 16 goals in all, the Ferguson men were led by Downes with 4 goals, 1 assist; Don Radcliffe 4 goals; Bob Radcliffe 3 goals; Skip Berends 2 goals, 1 assist; Frank Robie 2, and

Ed Kane 1 goal. Goalie Winkleman averaged 25 saves a game.

SCHEDULE

		W.M.C.
M.I.T.	3	2 (Home)
Loyola	7	3 (Away)
Delaware	3	2 (Home)
Washington	11	2 (Away)
Washington-Lee	13	0 (Away)
Lehigh	19	6 (Home)
Dickinson	11	0 (Home)

Kneeling, left to right:
J. Smith, James, Kline,
Robie, Cook, Berends,
Bare. *Standing:* B. Rad-
cliffe, Shores, Kane, Wal-
lace, C. Downes, Lockhart.



GOLF

Coach "Jolly Cholly" Havens' linksters, undefeated in Conference play (4-0), ended the season with an overall 6-3 record. Seniors Bob Steelman (Captain) and Dick Carvel were undefeated. Featuring its most balanced team in years, the Havensmen captured second prize in the Mason-Dixon Tournament at Baltimore's tough Mt. Pleasant, finishing after Loyola. Hill and Carvel were low medalists for WMC. In the Western Maryland Invitation Tourney the WM divot-diggers finished second to Juniata, with Steelman as low man—Steelman, incidentally, was low medalist for the year.

SCHEDULE

		W.M.C.
American U.	0	6 (Away)
Mt. St. Mary's	0	6 (Home)
Loyola	3	6 (Away)
Gettysburg	2	7 (Away)
Johns Hopkins	3	6 (Home)
Maryland U.	6	3 (Home)
Dickinson	8	1 (Away)
Mason-Dixon Conference,		
Mt. Pleasant, Baltimore—W.M.C. 2nd place		
Juniata	1½	7½ (Home)
Western Maryland Invitational Tourney		
W.M.C. 2nd place		
Mt. St. Mary's	½	6½ (Away)

TENNIS

(Not Photographed)

Western Maryland's tennis team closed the current season with a 6-3 conference record and 6-6 overall, having lost last two matches 5-4. Coach Frank Hurt's netmen finished third in the northern division of the Mason-Dixon League. Captain Chick Silberstein was number one man. Ray Davis, the team's most successful player with a 9-3 record, climaxed a fine season by defeating Delaware's smooth-stroking number one man in a long 2½ hour match. Senior Merrill Trader ended his college career showing a 7-5 record. Henry Taitt (8-4) displayed great tennis on two occasions by defeating previously unbeaten Steve Yost of Hopkins.

SCHEDULE

		W.M.C.
Towson State	3	6 (Away)
Maryland U.	9	0 (Home)
Loyola	8	1 (Away)
American U.	2	7 (Away)
Washington	4	5 (Home)
Johns Hopkins	7	2 (Away)
Mt. St. Mary's	1	8 (Away)
Johns Hopkins	7	2 (Home)
Mt. St. Mary's	1½	7½ (Home)
Towson State	2	7 (Home)
American U.	5	4 (Away)
Delaware U.	5	4 (Home)



Left to right: Marshall, Trevethan, Steelman, Carvel, Davis.

SENIOR INVESTITURE

LIKE COD FISH CAKES and chapel, Senior Investiture is a fine old Western Maryland tradition. For eighty-four senior classes it has marked the beginning of the end . . .

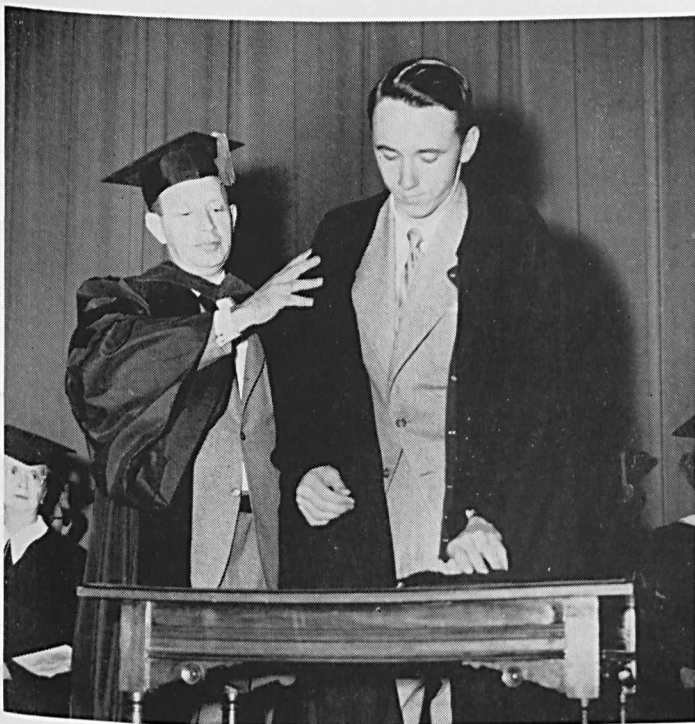

SENIOR CLASS PRESIDENT Charles Wheatley is invested by Dr. Ensor with the academic costume.

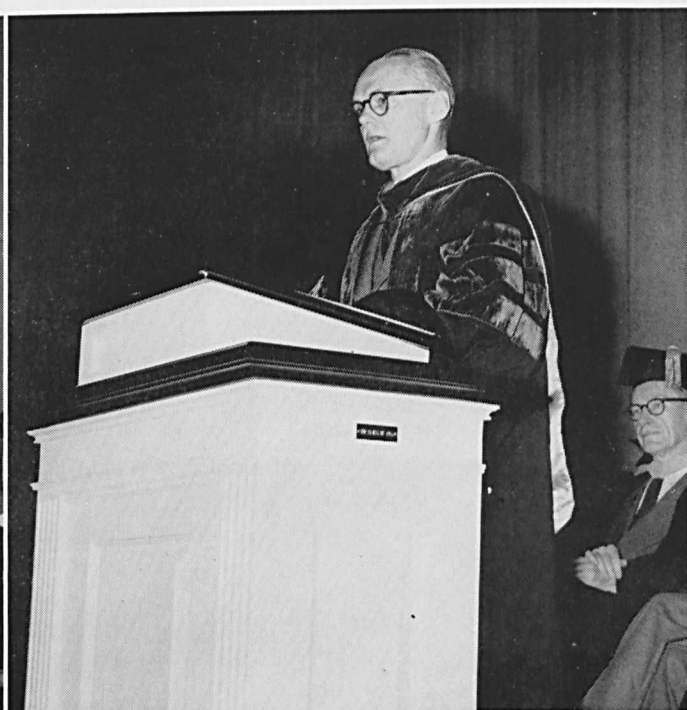

DR. HARWELL P. STURDIVANT, head of Western Maryland's biology department, delivers the address to the Class of 1954. Investiture speaker's identity is traditionally kept secret until the moment of his introduction from the platform.

ORDER OF SERVICE itself is traditionally the same as used in 1871 by President James Thomas Ward. Scripture reading (Psalm CXV) was as appropriate for college seniors then as now . . . " . . . Eyes have they, but they see not. They have ears, but they hear not . . . "

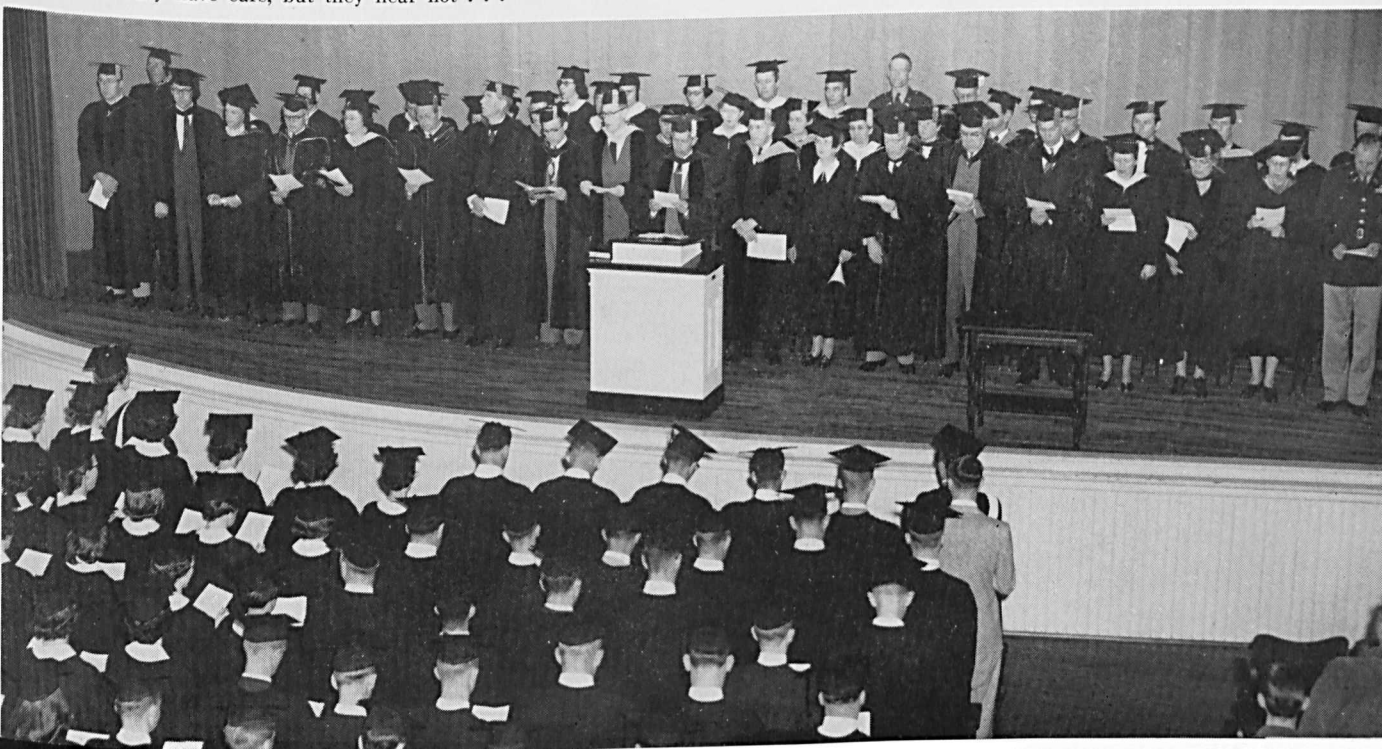

OUR TOWN

by
THORNTON WILDER

BONA FIDE NEW-ENGLANDER Ken Ruehl played leading role in this production as Wilder's homespun Stage Manager, gave by far the best performance of his college career.

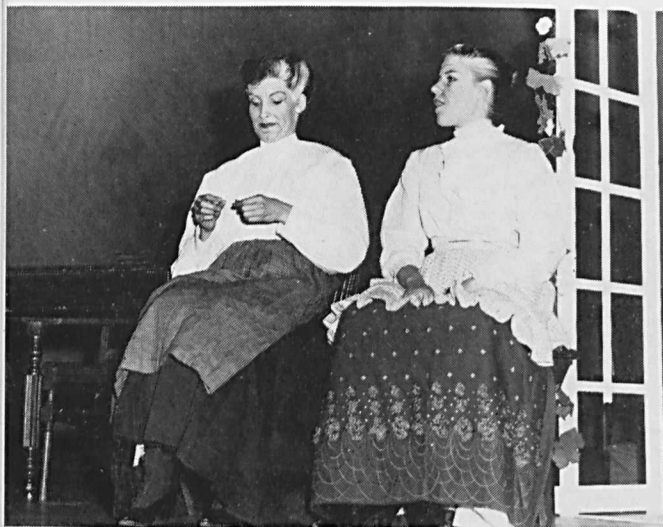

GIBBS AND WEBB FAMILIES, their lives and hard times, provided theme of play. Here Mrs. Gibbs and Mrs. Webb get together for bean-stringing and small talk.



BOY DISCOVERS GIRL, and vice versa, over a couple of imaginary strawberry sodas—Emily played by Jane Collins and George by Pete Posey.

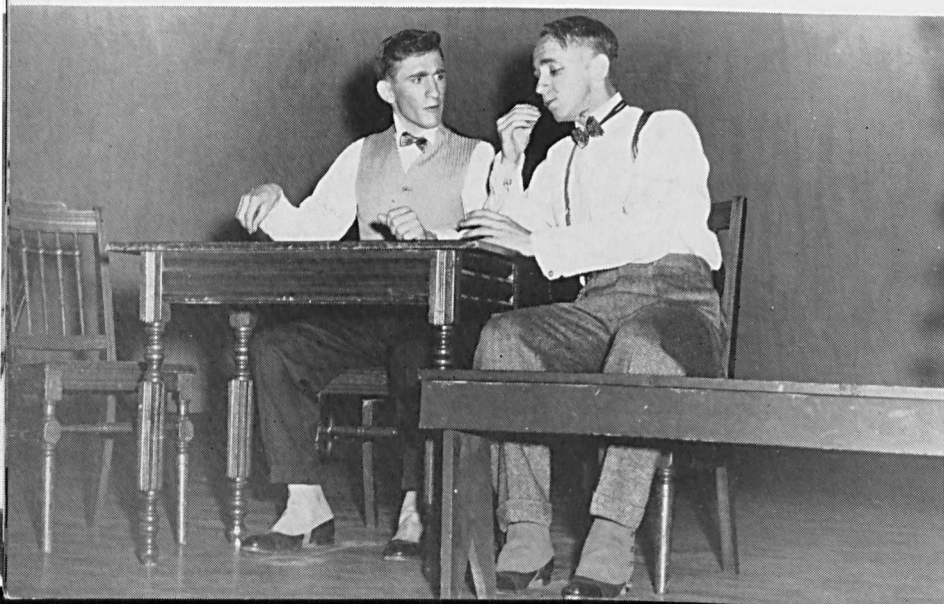

MAN-TO-MAN TALK between father of bride (Charles Wheatley) and groom-to-be provided some of play's best moments. Absence of hand props proved a real challenge to the actors here, as elsewhere.



PRE-NUPTIAL THOUGHTS of bride and groom on the way to the altar added note of poignancy to wedding ceremony, which was by no means lost on those members of the audience planning to take the fatal step in the near future.



RELIEVED AND RADIANT, George and Emily leave the church to accompaniment of Mendelssohn and Mrs. Soames (left, played by Carol Bauer), to establish a new household in Grovers' Corners, N. H.



NINE YEARS LATER Emily dies in childbirth. She takes her place among the dead on Cemetery Hill as mourners sing her favorite hymn, *Blessed Be the Tie That Binds*.

EMILY LIVES AGAIN one day of her life, play's most moving scene, and comes to realize that life is wasted on those who are living it. In desperation she pleads "Take me back — up the hill — to my grave."



say!... remember the time...

... it rained for 40 days and 40 nights and there wasn't a dry pair of socks left on the whole campus?

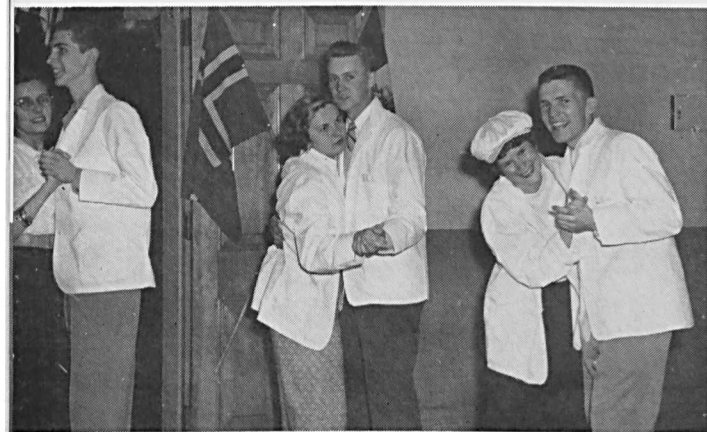

... at the Military Ball when the waiters got to jazzing it up with the waitresses? They had more fun than anybody except ...

... the Ensors doing the Hokey-Poke.



... of the Great Flag-Raising Incident? We had a real Jefferson Davis-type rhubarb. But where did it get us? Just about as far as it got Jefferson Davis.

... in the interlude between supper and quarter-to-seven when the movies opened? We'd always sit around on Old Main steps and sing, ogle, or just socialize generally.

And last, but by no means least, remember the day the yearbooks came out? Here's an exclusive of the staff wading ashore at Eastview (our little boat having just sunk slowly in the west). ALOHA!!



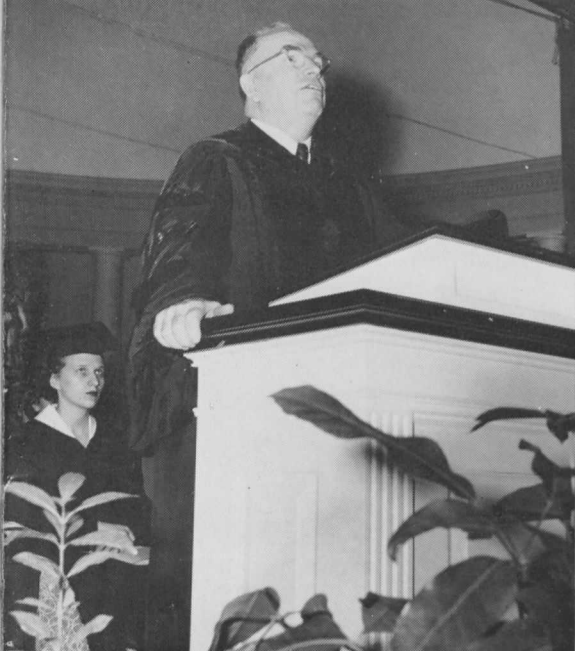

BISHOP G. BROMLEY OXNAM, D.D., LL.D., Litt.D. of the Washington Area of the Methodist Church delivers the Commencement Address. (Say, he must be pretty important, Bill . . . Yeah? . . . Yeah. He's been investigated, hasn't he?)

D-DAY

WESTERN MARYLAND'S EIGHTY-FOURTH COMMENCEMENT—MAY 31, 1954

THIS IS IT. No more term papers, no more collateral, no more morning coffee and doughnuts in the Grille. No more lacrosse practice or chapel cuts or ping pong in the clubroom. No more empty coke bottles under your bed or wet socks hanging on the radiator. . . . Well, why is everybody getting misty-eyed? Isn't this what you've been waiting for?



HERE WE ARE, PRACTICALLY COLLEGE GRADUATES and trying our best to look very wise and very dignified as we walk The Last Mile.

Below: WELL, CONGRATULATIONS, SON. You're a college graduate. Now let's see if we can find your mother and sister and get some of that gear of yours loaded into the car before lunch . . .





