



ALOHA

nineteen-fifty-two



THE 1953

ALOHA

WESTERN MARYLAND COLLEGE • WESTMINSTER • MARYLAND



CLASSES

The Senior Class is annually entrusted with the task of recording the story of life on the Hill. By-product of endless hours of writing, taking pictures, raising funds, and meeting deadlines, we present to you the 1953 ALOHA.

ACTIVITIES

THE 1953

ALOHA

Published by the Senior Class
WESTERN MARYLAND COLLEGE
WESTMINSTER, MARYLAND

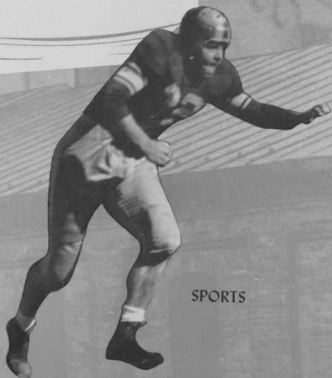

SPORTS

Yolla Smith May 1953



MISS ESTHER SMITH

Dedication

*I*T is with great pride that we, the class of 1953, dedicate our annual of collected memories, ideas and ideals to Miss Esther Smith.

Each year Miss Smith has proven her ability as a director and as a teacher of dramatic art. Students who appreciate dramatics for the art that lies therein, strive to uphold her ideals of acting, and their three productions a year prove that they are successful. This year Miss Smith won new laurels when the Fall play, "Goodbye, My Fancy," was presented in Baltimore.

However, we are dedicating this year-book not only to the teacher and the director, but to the person who has so inspired the lives of all of her students. Her philosophy can perhaps be summed up in three words: truth, understanding and compassion. It is impossible to study under Miss Smith without acquiring some of these qualities, and by so doing we begin to outgrow our individual cocoons and emerge into adulthood.

Those of us who are graduating thank Miss Smith for not only helping us develop but also for teaching us that, "We give up too easily. We forget that when you fight—you very often win." Another quotation from "Fancy" expresses our sentiment and the sentiment of those remaining: "Your presence here gives us courage and reassurance when we need it most."





Main Drive

Library





Blanche Ward Hall

Levine Music Hall





Alumni Hall

*Albert Norman
Ward Hall*



Lewis Hall



Gill Gymnasium



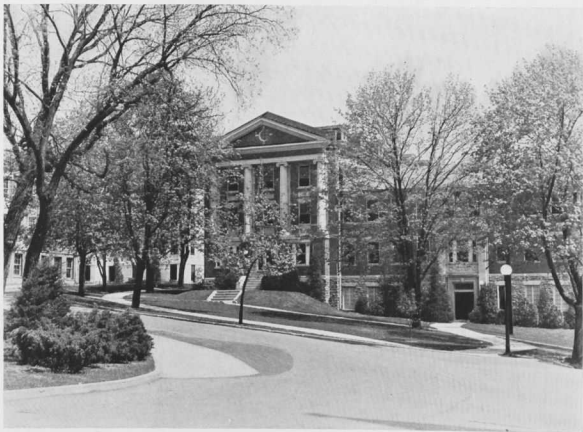

McDaniel Hall

President's Home





Administration Building

Science Hall





LOWELL S. ENSOR

President's Message

To the Class of 1953:

The Aloha, as a rule, is the one tangible possession received in college that most graduates keep across the years. When you take it off the shelf twenty-five years hence, it probably will mean more to you than it does now in recalling old friends and refreshing faded memories. I am speaking from experience, because this year is the twenty-fifth anniversary of my graduation from college.

As you read this in 1953, the year of your graduation, my greatest wish for you is success in taking up the tools of learning with which your Alma Mater has equipped you for meeting the complex challenges of our modern world. As you may read this again in 1978 (believe me, it will come all too soon), it is my sincere hope that you will have achieved the happiness, the success, and the rewards of honest effort, about which you are now dreaming. Never stop dreaming great dreams. May they all come true as the result of your earnest endeavors!

LOWELL S. ENSOR,
President



SAMUEL B. SCHOFIELD
A.B., A.M., SC.D.
Dean of Administration



JOHN D. MAKOSKY
A.B., A.M., ED.D.
Dean of the Faculty



CARL L. SCHAEFFER
A.B., B.S.E.
Treasurer



HELEN G. HOWERY
B.S., A.M., ED.D.
Dean of Women



WILLIAM M. DAVID, JR.
A.B., M.A.
Dean of Men

Convocation, September 1952



Faculty



ART AND DRAMATIC ART

Seated: Miss M. Louise Shipley, Mrs. Elizabeth J. Marshall. *Standing:* Dr. William A. MacDonald, Miss Esther Smith, Mr. Donald B. Bailey.

EDUCATION

Left to right: Prof. Bernard J. DeCourcy, Prof. Joseph R. Bailer, Dr. Sara E. Smith.



ENGLISH

Seated: Dr. John D. Makosky, Dr. Evelyn W. Wenner, Dr. George S. Wills. *Standing:* Dr. Thomas F. Marshall, Dr. Joseph W. Hendren, Prof. Dean W. Hendrickson. *Not pictured:* Dr. Helen G. Howery.

BIOLOGY

Left to right: Mrs. Nancy N. Heiberg, Dr. Isabel T. Isanogle, Dr. Harwell P. Sturdivant, Dr. Jean Kerschner.

HOME ECONOMICS

Left to right: Miss Helen E. Gray, Miss Daisy W. Smith, Mrs. Corinne T. Schofield.





LANGUAGES

Seated: Miss Margaret J. Snader, Dr. Kathryn B. Hildebran. *Standing:* Dr. William R. Ridington, Prof. Joseph C. Willen.

MUSIC

Seated: Miss Arleen Heggemeier, Miss Evelyn L. Smith, Miss Joy Sleeper. *Standing:* Prof. Philip S. Royer, Prof. Alfred W. de Long, Prof. Oliver K. Spangler. *Not pictured:* Miss Maude Gesner.

MILITARY SCIENCE

First row: 1st Lt. Charles L. Crouch, Lt. Col. Robert S. Redfield. *Second row:* M/Sgt. Olen R. Quarles, Sfc. Richard Armstrong, Jr. *Third row:* Sfc. Raymond McRoberts, M/Sgt. James M. Brouillard.



SOCIAL SCIENCES AND MATHEMATICS

Seated: Dr. Theodore M. Whitfield, Dr. Charles D. Phillips. *Standing:* Dr. Clyde A. Spicer, Prof. Clyde E. Ahnsbrak, Prof. Frank B. Hurt.

PSYCHOLOGY AND SOCIOLOGY

Seated: Mrs. Helen M. James. *Standing:* Dean William M. David, Jr., Dr. James P. Earp. *Not pictured:* Dr. Olive R. Russell.

PHYSICAL EDUCATION

Seated: Mr. Charles W. Havens, Miss Marie Parker. *Standing:* Mr. Bruce E. Ferguson, Mr. James Boyer, Miss Roselda F. Todd.

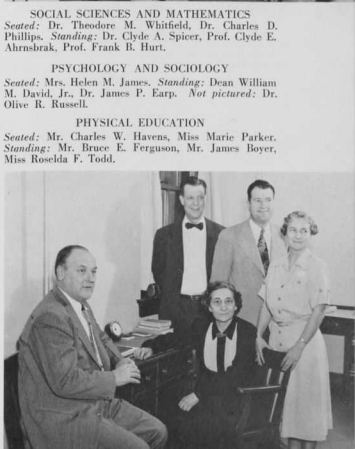



DINING HALL STAFF

Left to right: Mr. Byron E. Rice, Mrs. Helen D. Harbaugh.

ADMINISTRATIVE STAFF

Seated: Miss Cora V. Perry (Assistant Registrar), Miss Martha E. Manahan (Registrar). *Standing:* Mr. Philip E. Uhrig (Public Relations Director), Mr. Charles R. Foutz (Purchasing Agent).

HOUSE DIRECTORS AND NURSES

Seated: Mrs. Nina V. Veale, Mrs. Virgie W. Jefferson. *Standing:* Miss Nina J. Dawson, Miss Mary V. Stoner, Miss Alma J. McKeldin.



PHYSICAL SCIENCES

Left to right: Dean Samuel B. Schofield, Prof. Mahlon F. Peck, Prof. Hugh L. Elderdice, Dr. John L. Straughn, Dr. Rembrandt D. Summers.

PHILOSOPHY AND RELIGION

Left to right: Dr. Reuben S. H. Holthaus, Dr. Charles E. Crain.

LIBRARIANS AND LIBRARY SCIENCE

Left to right: Miss Minnie M. Ward, Miss Elizabeth Simkins, Miss Greta Smith.



A black and white photograph of a college campus scene. In the background, there is a large brick building with many windows and a large tree. In the foreground, a group of students are walking on a path. Overlaid on the image is a large, tilted graphic of an open book. The word "CLASSES" is written in large, bold, serif capital letters on the top page of the book. Below it, there is a paragraph of text in a smaller, sans-serif font. The book graphic is tilted at an angle, making the text appear to be floating or presented in a dynamic way.

CLASSES

Any yearbook worthy of the name puts not only the students' best foot, but also best face forward. Complete coverage? Everybody's picture? Not quite, but we tried!



STUART JOEL ABRAHAMS

Gamma Beta Chi (Corr. Secy. 3, Beta Pi 3, Sergeant-at-Arms 4, President 4); S. G. A. 2, 3; Beta Beta Beta 2, 3, 4; French Club 1, 2; Junior Follies; Interfraternity Council (Treasurer 4); Gold Bug 2; Who's Who.

"Stu" . . . A man after your own heart . . . Pre-Med and off to Maryland . . . Propelled with energy to spare . . . blazes his own trails . . . Stout-hearted Gamma Bet . . . Once seen eating . . . Likes little women . . . A good sleeper . . . Plays a mean piano . . . Unmilitary minded . . . Best dressed soldier at Fort Meade . . . "You're my buddy" . . . "Daddy!"

RUTH ELIZABETH ADAMS

Delta Sigma Kappa 2, 3, 4, (Chaplain 3); Choir 4; Glee Club 1, 2, 3, 4.

"Linx" . . . She's not a pretty girl, but she's a fine girl, and a loyal girl! . . . "I want one" . . . Proud possessor of Chipper's diamond . . . "Just think, if I had lived 200 years ago, I might have been Bach" . . . Shrinks sweaters for classes with "Baby" . . . Spectacular individualist in love with the world.

VIOLET JOANNE ALTHOUSE

Glee Club 1; Negro Nursery School; French Club 2; M.S.M. 1, 2; Gold Bug 1, 2, 3, 4; Volley Ball 2; S.C.A. 1, 2, 3, 4; F.T.A. 3, 4; Junior Follies; Iota Gamma Chi (Recording Secretary 4).

Cheers for Phillie . . . English education major with a yen for script writing . . . Great friend . . . Sympathetic . . . Optimistic . . . Partly responsible for reviving the Charleston . . . Likes mood music and atmosphere (lighted candles that is) . . . Giggle that starts chain reaction . . . Co-editor of Iota yearbook . . . Will long remember freshman days at "The Castle".



MARY ALICE AMOSS

Delta Sigma Kappa (Sergeant-at-Arms 3, Alumni Secretary 3, Business Manager 4); F.T.A. 3, 4; ALOHA 4; Le Cercle Francais 1, 2, 3, 4 (Vice-president 4); Glee Club 1; Drum Majorette 2, 3; Basketball 2, 3; May Court 3; French Play 2, 3, 4.

"Mary Al" . . . A thin cup, please . . . Passed both Makosky courses . . . Meanwhile, back at Fort Knox . . . Bow to the order of the fourteen carat . . . Animal farm . . . "To One Away" . . . Prima donna of the French plays . . . Expressive eyes . . . "Let's talk about Warren" . . . Joining the McFague clan this summer.



FRANKLIN GLENDON ASHBURN

Football 1, Lacrosse 2; Gold Bug 1, 2, 3, 4; Officers' Club 4; Pershing Rifles 3, 4; Gamma Beta Chi 2, 3, 4.

"Ash" . . . Soc. Major . . . Whispers like a loud speaker . . . R.O.T.C. Battalion Adjutant . . . Constant mania for food, especially tea and ice-cream . . . A Dr. Earp protégé . . . Business Manager of the *Gold Bug* . . . "Gee Whiz" . . . Most strenuous sport is tennis . . . spots for football games . . . Tammany Tunnel 1, 2, 3, 4 . . . "Better days are coming, men" . . . "Cripes" . . . "Hey, Wag".



CLAUD WESLEY ASHCRAFT

"Whitey" . . . the man from Colorado with a soft spot in his heart for Texas . . . WMC after six years in the Coast Guard . . . Let's go swimming . . . "Sir?" . . . "Gotta swab and wax the deck" . . . books and camera take up spare time . . . Aspirations of a commission in the Coast Guard or Foreign Service.





BARBARA MAY BANKSON

Orchestra 1, 2, 3, 4; I.R.C. 1, 3, 4; Basketball 1, 2, 3, 4; Hockey 1, 3; Badminton 3; Tennis 1, 2, 3, 4; S.C.A. 1, 2; Gold Bug 1, 2, 3, 4 (Managing Editor 4); Junior Follies; ALOHA 3; Sigma Sigma Tau 2, 3, 4, (Intersorority 3).

"Barb" . . . Attractiveness accented by winsome eyes . . . English major with yen for sciences . . . *Gold Bug* mainstay . . . Famous for dorm song renditions . . . Wisconsin accent betrays southern loyalty . . . Find intentionality . . . Other half of the "I like Med students and parties" . . . Ever increasing sock supply . . . Always willing to lend a helping hand . . . "Will someone cast on for me?"



MILDRED LEONE BEAMER

Orchestra 1, 2, 3; Iota Gamma Chi 2, 3, 4.

Relic of the math department . . . Sensible . . . Drives an old Packard—if it starts . . . Summer job at Army Chemical Center . . . Thoughtful of other people.



JOHN EDWARD BECKER

Choir 1, 2, 3, 4; Camera Club 3, 4; French Club 2, 3; Junior Follies.

Camera bug . . . Waiter in the dining hall . . . A friendly "hello there" for everyone . . . Drives a little maroon Crosley—cozy with eight people . . . Platonic relationship with B.B.B. . . . Wants to go into psychology . . . Sometimes "distressed" about coming to grips with his material . . . Lover of choir music . . . "I don't even care" . . . "Jimmiecat Levy's" roommate.



WILLIAM ALLAN BIDDLE

Baseball 2, 3, 4; Intramural sports; Orchestra 2, 3, 4; Men's Glee Club 3, 4; Junior Follies 2, 3, F.T.A.; Choir 2, 3, 4.

"Pat" . . . Wesley's loss was W.M.'s gain . . . Slow-balling left hander from Eastern Shore . . . Loyal member of Delta Pi Alpha . . . Better known for his voice in any choral activity, including the many serenades of the girls' dorms . . . Wrote "Dreams Begin" for the Follies . . . The "Red Hots" and "Cold Cokes" man.



ALBERT MARSHALL BLEAKLEY

F.T.A.

"Blake" . . . Married . . . Army veteran . . . served in Philippines and Korea . . . Oil burner Serviceman prior to entering college in '50 . . . Physics and Education major . . . Future public school teaching.



DOROTHY DENTON BLISS

French Club 1; Econ. Club 2; Argonauts 3, 4; Alpha Kappa Alpha 3, 4, (Vice-President 4), Tri-Beta 4; Delta Sigma Kappa 2, 3, 4 (Intersorority 3, Sergeant-at-Arms 4).

"Blissy" . . . Freud, bridge and Pogo authority . . . "Come see my Degas" . . . Original T.U. (You as in U) prexy . . . Famed note taker . . . Psych. and Soc. major . . . (96 hours of Soc.?) . . . "Have you heard the one about '...' " . . . "EEEEK—another cockroach bites the dust" . . . "What's a word worse than '...' " . . . "A thin cup, please."





VIRGINIA ELLEN BOND

Glee Club 1, 2, 3; F.T.A. 3, 4; Iota Gamma Chi 2, 3; M.S.M. 1, 2, 3, 4; Sunday School 4.

"Ginny" . . . Forever posting "Genius at Work" signs to insure interruptless study . . . Finds frequent psychological breaks a necessity . . . Roomed one year each in the Library, McDaniel, Blanche Ward and the Education Department . . . Can remember anything once heard except the ring of the alarm . . . "Guess what happened to me today!"

CHARLOTTE IRENE BONNEVILLE

Iota Gamma Chi; Tri Beta 3, 4; F.T.A. 3, 4; French Club 1, 2, 3; W.A.A. 2, 3, 4; Hockey 2, 3, 4; Badminton 1, 2, 3, 4; Basketball 1, 2, 3, 4; Volleyball 1, 2, 3, 4; Softball 1, 2, 3, 4; Tennis 1, 2, 3, 4.

"Bonnie" . . . Lively member of dayhops . . . Loves milkshakes and Mario Lanza's singing . . . Plays a good tennis game . . . Equally at home in a lab or on a playing field, pursuing her biology . . . Phys. Ed. major . . . Frequently writes notes to herself . . . Thinks Ocean City wonderful . . . "Whatcha' doin'?" . . . Always busy—but always ready to have fun!

DENNIS MATTHEW BOYLE

Football, Basketball 1, 2; Alpha Gamma Tau 2, 3, 4; Band 1, 2; Intramural Sports 2, 3, 4; Rifle team 2, 3, 4; Officers' Club 4.

"Denny" . . . Day student for four years . . . Chem. major . . . Married W.H.S. '48 Queen of Harts in '51 . . . "Who has my beaker?" . . . "I don't get this stuff!" . . . Future plans: look for him at 202 Shaeffer Ave. until September.

MYRON JOEL BRODIE

Alpha Gamma Tau 2, 3, 4 (Sergeant-at-Arms 3; House-mother 2); Fraternity Football 2, 3, 4; Softball 2, 3, 4; Basketball 2, 3, 4; Volleyball 2, 3, 4; Golf 2, 3, 4; Tennis 2, 3, 4.

"Mike" . . . Sociology major . . . Planning to go into group work . . . Hails from Swampscott, Mass. . . One of the Bachelors who broke away to get married . . . Resides at Vetville with wife Charlotte . . . An all around fella' . . . A smile and good word for all . . . A fine friend.



JERYL ALLISON BROWN

Sigma Sigma Tau 2, 3, 4; ALOHA 4; Junior Follies; Basketball 1.

"Jerry" . . . Wonderful sense of humor . . . Remembers vacations at the shore . . . Likes everybody . . . Early morning coffee a must . . . "If that's all you got, you're lucky" . . . Bridge . . . Grille . . . "Sadistics" . . . Repertoire of songs and jokes . . . "Christmas" . . . Parties . . . Devilment synonymous with Jerry . . . Radio to classes . . . Has novel walk for special use . . . "Crisco Kid."



FRED PHILLIPS BURNSIDE

Gamma Beta Chi.

Fred . . . Ever heard of the "Mainline?" . . . Bridge player of some note! . . . Friday afternoons take care of themselves . . . "I'm gonna get a kiss too!!!" . . . "Guess I'll study tonight, for a change" . . . Putts . . . Humor in the Gamma Bet minutes . . . "C'mon, let's go and play a few holes of golf" . . . Gave up on the fire chief's car.





RUTH ELOISE CAHLANDER

Hockey 1; W.A.A. 1; Badminton 1; Arts Symposium 1, 2; S.C.A. 1, 2, 3, 4, (Cabinet); Sunday School 1, 2, 3, 4; M.S.M. 1, 2, 3, 4, (Treasurer); Tri-Beta 4; Wesleyanettes 1, 2, 3, 4, (Worship Chairman).

"Ruthie" . . . The gal behind the scenes . . . Biology major . . . Grilled cheese sandwiches a speciality . . . Generous . . . "Where's your school spirit?" . . . Night-owl . . . Organized winning campaign for SGA prexy . . . Always thinking of someone . . . Electrician of the 2nd floor wing . . . Connoisseur of greeting cards . . . Only Lutheran officer of the MSM.



CLARK DAVID CALLENDER

Pi Alpha Alpha 2, 3, 4 (Secretary 4); Choir 3, 4; Men's Glee Club 3, 4; Alpha Kappa Alpha 4; Argonauts 3, 4; Waiter 3, 4.

Pre-flight with clipped wings . . . Basso Profundo . . . de Long's delight . . . First quarter wit . . . "I'm standing Pat" . . . Leans LEEward . . . Low man on Black and White quartette . . . Connoisseur of Lp's . . . Physics to philosophy via anthropology . . . "So what else is new?" . . . Dining hall demon . . . "That, too, has possibilities."



WALTER HAROLD CAMPBELL

Soccer 2, 3, (Captain 4); Lacrosse 2, 3; Class Treasurer 3, 4; Pershing Rifles 3, 4; Death Valley Gang; Gamma Beta Chi 2, 3, 4.

"Soup" . . . Hails from Eastern Sho' . . . Sobering influence on the 4th deck, 3rd section . . . "Airborne Alligator" . . . "How'd I score that goal?" . . . Red Jeepster . . . "Gotta Nuclear Physics test tomorrow" . . . "Just cleaned my smoke pipe" . . . Future teacher-coach . . . Ardent Gamma Bet excoaholic.



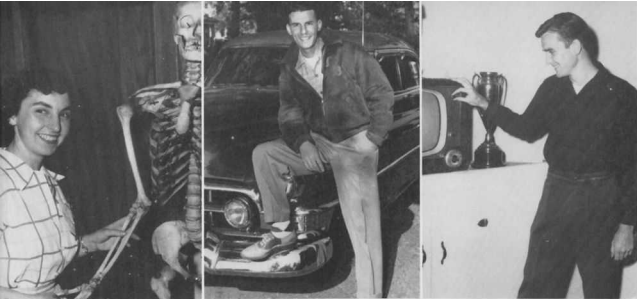

DIANE LOUISE CAREY

Iota Gamma Chi 2, 3, 4, (Vice-President 4); Beta Beta Beta 3, 4, (Secretary 4); S.C.A. 1; F.T.A. 4; Softball 1, 2, 3, 4; Archery 2; ALOHA 4; Junior Follies.

"Di" . . . Biology major with a warm smile . . . Assistant in Freshman lab . . . Hails from Solomons Island . . . Sports enthusiast . . . Wild about boats, seafood, and music . . . Iota spark plug . . . Mechanical genius with radio and T.V. sets . . . Ever alert "firechief" of McDaniel . . . "Deed I will not write another letter."



STERLING LEE CARTER

Gamma Beta Chi, (Beta Pi 4).

"Peck" . . . Another Hagerstown fellow . . . Owns "The" car on campus . . . Man of distinction . . . Walking ad for best in men's wear . . . Liquid asset to Gamma Beta Chi . . . Stump jumper fan . . . "These cuff links have a sterling quality, Dr. Holthaus" . . . Joe College . . . Took a trip to Nashville to see friend Red Foley.



KENNETH CHILDREY

Alpha Gamma Tau 2, 3, 4, (Treasurer, 4).

Conscientious German student (four years) . . . One of the few survivors of the "Garden Era" . . . Yearns for Washington, but not for politics . . . Sylvia! . . . One of Doctor Spicer's boys . . . Once intramural great . . . Conscientious worker? . . . The marrying kind . . . Likes finer things in life . . . To his feminine admirers, "Blue Eyes" . . . Owner of midget convertible . . . "Party anyone?"





ROYAL LAWSON CLAGETT

"Clag" . . . Physics major . . . Math minor . . . Air force vet . . . Served in China . . . Married and lives on farm near Hampstead . . . Wholesaler prior to entering college . . . Plans future in research.



JOYCE ANN CLARK

Softball 1, 3, 4; Hockey 1; Volleyball 1, 3, 4; Badminton 1; Basketball 1, 4; W.A.A. 1; Camera Club 3; Argonauts 3, 4, (Treasurer 4); M.S.M. 1; S.C.A.

"Joyce" . . . "What's wrong with New Jersey?" . . . Veteran librarian . . . "Pass the salt, please" . . . Ardent Dodger fan . . . Dr. Earp's protégé . . . Never misses breakfast (well, hardly ever) . . . "How short should I cut your hair?" . . . Loves to make (and break) schedules . . . Always time for bridge . . . A sincere friend.



JOHN MORGAN CLAYTON, III

Soccer 2, 3, 4; Football 1; Rifle Team 1, 2, 3, 4, (Captain 3, 4); Men's Glee Club 2, 3, 4; Pershing Rifles 3, 4, (Commander 4); French Club 1, 2, 3; Pi Alpha Alpha 2, 3, 4.

John . . . Biology major . . . Eye on the Army?? . . . Piano player, Junior Follies . . . Captain C Company . . . Dead shot on rifle team . . . Infirmary bound but never sick . . . Love that summer school? . . . Loyal Black and White . . . Low man of McKinstry cliff dwellers . . . Second quarter wit . . . "I'm sitting bull" . . . "I wouldn't say that now."

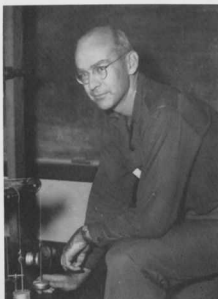

EDGAR DONALD COFFMAN

Golf Team 1, 2, 3, 4, (Captain 3); R.O.T.C. Officers' Club 4; Economics Club 3; Gamma Beta Chi 2, 3, 4, (Treasurer 4).

Ed . . . "Curly" . . . Death Valley Gang . . . Owner of the Shipley express . . . "You all" . . . Custodian of the funds . . . Colonel . . . The President . . . "4Aka Walk" . . . W.M.C.'s Ben Hogan . . . Founder of the Memorial Day Golf Classic . . . "Daily Double" . . . Previous experience qualifies him for the Bar and Law career . . . No harm in lookin' . . . Hate to lose.



CARL GEORGE COHEN

Delta Pi Alpha 2, 3, 4; Varsity Soccer 3, 4.

"Cookie" . . . "The Cook" . . . The "sieve" of the soccer team . . . Cookie the bookie . . . Always hitting the books . . . "I'm in love again, Hock" . . . "Are you kidding me?" . . . "What this school needs is a good pool" . . . "She's all right, but I don't like Brooklyn" . . . "This is the real thing" . . . "Open the door, Arnie, I gotta call New York tonight."



ASHBY FENTON COLLINS

Class President 1, 2, 3, 4; S.C.A. (Treasurer 3, 4); Gamma Beta Chi; Football 2, 3, 4; Pershing Rifles; Officers' Club; Who's Who.

"Reds" . . . "Fenton" . . . Put on shoes upon entering college . . . Joined the Army because he can run faster than he can swim . . . Akin to a turnip . . . Occupies suite in A.N.W. . . . General locality determined by laugh . . . West, by God, Virginia . . . Gamma Beta bartender . . . No relation to Tom (Collins).





GEORGE F. DAVIGLUS

Delta Pi Alpha; Beta Beta Beta; Soccer 1, 2, 3; Wrestling 2, 3; French Club.

George . . . South America's influence on WMC . . . Usually found in Biology lab . . . Studies to wee hours of the morning . . . Speaks with genuine Spanish accent . . . "How ya doin' Keed?" . . . Magnetic personality . . . Enthusiastic Preacher . . . His ambition is to become a M.D. . . . The loose "nut" behind the wheel of his '48 "Chevy" . . . A sure bet for making the grade.



LISABETH ANN DAVIS

Sigma Sigma Tau 2, 3, 4, (Treasurer 4); Home Economics Club 2, 3, 4, (President 4); Basketball 1, 2; Glee Club 3.

"Dixie" . . . Life of every party . . . Loves square dancing . . . Constantly looking for "Turtles" in the Home Economics department . . . Official dressmaker for Blanche Ward . . . An ardent advocate of the "Why Study" philosophy . . . Spends summers in the bad lands of Ocean City . . . Plans a trip to Europe, but not with funds from Sigma treasury.



BARBARA JUNE DAVISON

Phi Alpha Mu 2, 3, 4, (Secretary 4); F.T.A. 3, 4; Glee Club 2, 3; Junior Follies; W.A.A. Board 1, 2, 3, 4, (President 4); Hockey 1, 2, 3, 4; Basketball 1, 2, 3; Volleyball 2, 3; Softball 1, 2, 3; Class Secretary 1, 2, 3, 4; French Club 1; Canterbury Club 1, 2, 3, 4, (Secretary 4); ALOHA 4; Trumpeter.

"Bobbie" . . . Has own "Art" appreciation . . . World's only three fingered uke player . . . In seventh heaven on hockey field . . . "How does my room always get so messy?" . . . Miss Todd's right hand girl . . . "It isn't that I eat much, it's just that I talk more" . . . M.M. and P.D. Clubs . . . Energetic . . . Hard worker in all she does.



PAUL SWEETING DAWSON

S.C.A. 1, 2, 3, 4; College Players 3, 4; Men's Glee Club 4; Wesleyans 3, 4; F.T.A. 3, 4; Pi Alpha Alpha 2, 3, 4.

Creative Modernist . . . "Have a life-saver" . . . Artisan of the abstract . . . Originator and creator extraordinaire of frat decorations and displays . . . Avocation: personality analysis . . . Disciple of Hindemith . . . Student philosopher . . . "Could you take a minute?" . . . Next step—Methodist Seminary . . . Avid interest in dramatics.



BARBARA VIRGINIA DEANE

Hockey 1; Volleyball 1; Basketball 1, 2, 3, 4; Badminton 1; Softball 1; W.A.A.; Home Economics Club 1, 2, 3, 4; S.C.A.

"Barb" . . . Proud Yankee from Jersey . . . "Bright Eyes" . . . Home Economics major with a knack for sewing . . . Loyal Dodger fan . . . Never thought she would read that many novels . . . Quiet, reserved manner . . . Took two semesters to complete stay at the "Home" . . . Willing to play bridge most any time . . . McDaniel supporter for four years.



ELWOOD JOSEPH DEERING

Alpha Gamma Tau 2, 3, 4, (Chaplain 3); Basketball 1; Intramural Football, Basketball, Baseball; Baseball Manager 3, 4; French Club 1, 2; Carroll Club.

"Joe" . . . Pint size South Jerseyite . . . Continually tinkering with his '40 Ford convertible . . . Asset to Alpha Gamma Tau's athletic teams . . . Likes milk at parties, but that isn't what makes him happy . . . Biology major . . . Jim Boyer's best foul ball chaser . . . Very conversant sleeper who always misses breakfast.





RICHARD NEAL DIX

Lacrosse 1, 2; Soccer 2, 3.

"Whose green Chevrolet is that with the flat tire?" . . . "Why that car belongs to Dixie, treasurer of the day students organization" . . . Dixie is seldom seen on campus, because he is a day student from Westminster. As a physics and Math major, he is usually found buried in reference books in the library.



WILLIAM JAMES DIX, III

Pi Alpha Alpha; S.C.A.; M.S.M.; College Players.

"Dix" . . . Former Navy man . . . One of Dr. Earp's Sociology boys . . . Back in school after year in an aircraft factory . . . Lives to eat . . . A fiend for square dancing . . . Will be late to his own funeral . . . Ready smile and shining personality . . . Had a great time in Social Work.



EMALEW DOWNS

Home Economics Club 3, 4; French Club 3, 4; Sigma Sigma Tau 3, 4.

"Lou" . . . Proud heritage of being a Linden Hall transfer . . . Brenner's other half . . . One of "Daisey's" prodigies . . . Always ready for a party . . . Quiet?!! . . . "What we need is a little organization" . . . Plans are "HIGH" for the future . . . Weekends off campus a must! . . . Will be remembered by all.



JOHN THOMAS PARKER DRYDEN

"Obese one" . . . Constant Dean's lister . . . "Have A cookie" . . . Spicer's protégé . . . Proud of Eastern Sho' heritage . . . Gigi's better half . . . Hard worker of the Black and Whites . . . Immaculate dresser . . . Future teacher of America's young ones!

ANNA WINIFRED SPENCER DULANY

Choir 1, 2, 3; Octette 1, 2; College Singers 2; French Club 1, 2; Glee Club 1, 2; Junior Follies; Delta Sigma Kappa 2, 3, 4; College Players 3.

"Winnie" . . . English major, chaperone of the Delts . . . One of the best dressed on campus . . . Known for glamorous hairdos and sultry songs . . . Up to date on every legal procedure and Betty Crocker recipes . . . Respects advice of Dr. Tom . . . "Take me home" . . . "I'll get up early and do it."



MARY-ELLEN EARL

French Club 1; Glee Club 1; Hockey 1; W.A.A. 1, 2; Badminton 1, 2; F.T.A. 2, 3, 4; Junior Follies; S.C.A. 1, 2, 3, 4; Wesleyanettes 1, 2, 3, 4; Canterbury Club 1, 2, 3, 4, (Vice-President 4).

"Ellen" for short . . . Miniature horses and modern art . . . Invariable use of lipstick brush . . . Discriminating taste . . . Beautiful eyes . . . Unexpected humor . . . "Forgot to put on my jewels" . . . Easy to get along with . . . Idealist . . . Taught English to Displaced Persons . . . Worn slippers and sealing wax . . . Loves New York City and summers at the Cape.





ELLA MAIE EDWARDS

Sigma Sigma Tau 3, 4, (Chaplain 4); Junior Follies; S.C.A. 3, 4; French Club 1; ALOHA.

"Skippy" . . . Hard worker and loyal friend . . . "I'll meet you in the grille after 2nd" . . . "You hate me, don't ya?" . . . Loves afternoon rides on cabin-cruiser . . . Full mailbox . . . Synonymous with party . . . Can write own True Romances . . . Owns glasses? . . . Prankster supreme . . . Late to bed, early to rise . . . Picnics . . . "Goofy-ball" . . . Dramatics . . . Ready laugh . . . "How 'bout that."



JOHN HOWARD EDWARDS

R.O.T.C. Officers' Club; Alpha Gamma Tau 2, 3, 4, (Chaplain 3).

Owner of snappy green Ford . . . Taxi to the "Gardens" . . . Physics whiz, intends to enter grad school . . . Edee May's man? . . . Hard worker? . . . Retired intramural great . . . Constant Dean's lister, one list or another . . . Hails from Silver Spring . . . Well known mixer and consumer of fine bieno.



HENRY EUGENE ERNST

Wesleyans 1, 2, 3, 4, (Vice-President 2, President 3, 4); Sunday Fellowship 1, 2, 3; S.C.A. 1, 2, 3, 4; M.S.M. 1, 2; Junior Follies; Argonauts 3, 4, (President 4); Alpha Kappa Alpha 3, 4; I.R.C. 4; Classics Club (President 4).

English and Philosophy major . . . deserted his roommate for a home in Vetville . . . Plans to enter seminary . . . Ardent fan of Harry Emerson Fosdick . . . Classical scholar, actually enjoys studying . . . Can be seen driving a gray Plymouth that becomes blue when washed . . . "I wish I had some money to buy books."



PRISCILLA JOHNSTON ERNST

Wesleyanettes 1, 2, 3, 4, (Treasurer 4); M.S.M. 1, 2; Glee Club 1; Sunday Fellowship 1, 2, 3; French Club 1, 2, 3, 4, (Secretary 2, 3, 4); F.T.A. 3, 4; Argonauts 3, 4; S.C.A. 1, 2, 3, 4.

English, French and housekeeping major with a few courses in education to keep busy . . . Warm, friendly personality . . . "But I can't possibly do a seminar" . . . Known for her tutoring in French . . . Likes people, cats, goldfish and miniatures from Jane's . . . Plans to combine teaching with being a minister's wife.



PHYLLIS LEE EUBANK

Home Economics Club 1; French Club 1, 2; College Players 3; Junior Follies; S.C.A. 4; Gold Bug 4.

"Phyll" . . . "Five foot two, eyes of blue?" . . . Major: Soc.—minor: sleep . . . Feet don't belong to her . . . Loves good music and crafts . . . Mad about camps . . . Hep on design and art . . . Friendly and easy-going . . . "He's cute!" . . . Avid Pocono fan . . . "Bungirl" . . . "I'm going to let my hair grow long!" . . . Has the "St. Louis Blues."



ROGER CLIFTON EYLER

Pi Alpha Alpha 2, 3, 4; Interfraternity Council 3; Intramural Sports 2, 3, 4; French Club 4.

Union Bridge spy . . . Left school one year to raise funds at Oak Ridge . . . Spends lots of time with Woodrow Wilson's daughter . . . Keen chem and lab technician . . . Black and White bartender . . . Ex-roommate of King "Marciano" Solomon . . . Ardent French lover . . . "Oh Monsieur!" . . . Played Dr. Kildare in Army medics for two years . . . Future chemist.





RAYMOND MICHAEL FABY

Football 2, 3, 4; Wrestling 2, 3, 4; Baseball 2, 3, 4; Carroll Club 3; Gamma Beta Chi 2, 3, 4.

Fabulous Faby . . . A three sportsman with lots of hustle . . . Came to us from Loyola College . . . Econ. major and R.O.T.C. slave . . . Attending Pennsylvania Military College to continue the course . . . Should go places . . . Shows signs of being independent . . . Always seen with Nancy . . . Works out in Ocean City . . . Once seen sleeping . . . Gamma Bet enthusiast . . . "Well, I mean a—ou—it."

PAUL REX FARNHAM

Rifle Team 1; Men's Glee Club 3, 4; Band 1, 2, 3; Orchestra 2, 3, 4; Pershing Rifles 3, 4; Choir 2, 3, 4; French Club 4; M.S.M. 3, 4.

Paul "Sexy Remy" . . . Physics major, hopes for grad school instead of U. S. Army . . . Lens grinder from way back . . . High man of McKinstry cliff dwellers . . . Third quarter wit . . . "Indians!!" . . . Mrs. Harbaugh's cause for gray hair . . . Spends a lot of time with Frances . . . "Darn it, I'm going to quit school and join the Navy."

JANITH PAGE FINDLAY

Home Economics Club 1, 2, 3, 4; F.T.A. 3, 4; Camera Club 3.

"Page" . . . Hails from Eastern Sho' . . . Home Ec. major who plans teaching in fall . . . Spent those inevitable six weeks in the "Hoose" . . . Very polite, even opens doors for mice! . . . Possesses the most unique giggle . . . Likes those blue, "bus-boy" uniforms.

SARAH MERRILL FISHER

Delta Sigma Kappa 2, 3, 4, (Vice-President 4, President 4); Intersorority Council 4; S.C.A. Cabinet 3; Glee Club 2; F.T.A. 3; Junior Follies; May Court 1, 2, 3; Homecoming Court 3, 4; ALOHA Photography Editor 4.

"Sal-gal" . . . Campus beauty with a flair for the right clothes . . . Delt's famous story teller . . . "Meanwhile, up in the art lab" . . . "Essie, turn out the light!" . . . Chases the ALOHA photographer around the campus . . . "Oh, Kerseley, you doll, you" . . . Anticipation of an al-Loring life . . . "Uh-huh, what'd ya have in mind?" . . . Ardent Phi-Delt.



EDWARD EUGENE FOOTE

Band 2, 3; Orchestra 3; Camera Club 2, 3; Pi Alpha Alpha 2, 3, 4, (Vice-President 4).

Ed . . . "The Quiet Man" . . . January graduate . . . Hails from Hagerstown . . . Air Force vet . . . Spicer protégé . . . Avoids unnecessary conversations, but amicable . . . Always neatly attired . . . A defender of pastels . . . True Black and White . . . Camera addict . . . Swings a mean golf club . . . Almost lost his mustache to his roommate . . . Evening study interrupted . . . "Who's fighting tonight?"



GEORGE VERNON FOWBLE

Transfer from University of Maryland Pharmacy School . . . Day student from Baltimore . . . Black streak on highway usually means late again . . . Hopes to change Barbara's name to his in the spring . . . Likes "Kids" and hopes to have a few . . . Local preacher who hopes someday to be ordained.





VERNON McLURE FOX

Transfer in Junior year . . . Applied Bailer's principles during first semester of his senior year . . . Silent type . . . Waynesboro, Pennsylvania is his hometown . . . English major and core minor . . . Occasionally seen working (?) in the "Gardens" . . . Confirmed woman hater.



DOROTHY MARIE FRIEDRICH

Phi Alpha Mu 2, 3, 4, (Vice-President 4); Intersorority Council 4; Home Economics Club 1, 2, 3, 4; Junior Follies; S.C.A. 1.

"Dee" . . . A "Hoose" gal . . . Chief cook for M.M. and P.D. club . . . Phi Alpha Vice-Pres . . . Dependable and efficient to the nth degree . . . Famous for Rip Van Winkle snoozes . . . "You can eat in here but don't put wet tea bags on my rug" . . . Always either knitting, sewing or playing the uke.



KERSELEY GATES

Phi Alpha Mu 2, 3, 4; College Players 3, 4.

Queen of the Thespian . . . Famous for head of hair . . . "I've got to read three books in half an hour" . . . Prefers men on graduate level and looks forward to trips to Philly . . . "Hey, Liz, wake me up in five minutes" . . . Kay combines beauty, brains and personality which are the admiration of all.





WESLEY LYNN GEBHARD

Basketball Manager 2, 3, 4; Delta Pi Alpha; Interfraternity Basketball 2, 3, 4; Tennis 3, 4; Football 3, 4; Alpha Kappa Alpha 3, 4; Delta Pi Alpha (Officer).

"Wes" . . . Ardent follower of sporting events here on the Hill . . . Manager of basketball team and plays intramural sports in his frat . . . Very active in the Preachers . . . Always seen at their famous parties . . . Die-hard Yankee . . . Can confuse anyone in a card game . . . Religion major, will enter Drew University when he leaves W.M.C.



AMBROSIO SALAZAR GRANDEA

Choir 2, 3, 4; IRC 2; Men's Glee Club 2, 3, 4; Boxing 2; MSM; S.C.A. 2, 3, 4; Wesleyans; Alpha Kappa Alpha (President 4); Pi Alpha Alpha.

"Jerry" . . . Artist in philosophical abstraction . . . 115 pounds of hard working gray matter . . . "Solved another problem" . . . Emerged from library and overnight shed his cocoon . . . Master in palmistry . . . Pugilist in and out of ring . . . Tonelson's check mate . . . Philippines' gift to W.M.C.'s intelligentsia . . . "Stoogent" of towel wrapped cerebellum . . . Filipino Irish Tenor.



CAROLYN MARIE GRANT

Home Economics Club 1, 2, 3, 4; Camera Club 1; Le Circle Francais 1, 2; Women's Glee Club 1, 2; I.R.C. 2; S.C.A. 1, 2, 3.

"Carolina" . . . Home Ec. major with emphasis on the home . . . Friend to all goldfish . . . "I did my good deed for today" . . . Original sleepy-time girl . . . Charter member of S.A. Club . . . Second Majorie Mills . . . "Maine-iac" . . . Wings on her heart . . . Only a glass angel.





ERNEST GREEN

Pi Alpha Alpha.

"Ernie" . . . Blackmailed his way through college as photographer . . . Aspires to be best educated loan shark in South Baltimore . . . Frustrated surrealist . . . The poor man's Ogden Nash . . . Favorite indoor sport: shipping plates out from under the noses of starving students . . . "Shipping it, anyone?" . . . Proud possessor of loudest neckties in captivity . . . Econ major and student (?) of logic.



ELIZABETH ANN GREER

Sigma Sigma Tau, Home Economics Club 1, 2, 3, 4; S.C.A. 1.

Ann . . . Freckles . . . Long black hair . . . Turtle neck sweaters . . . Picnics . . . Goldfish . . . Vacations in N. J. . . . Loves horses . . . No Saturday classes . . . Lived in the "Hoose" for six weeks . . . Sigma calendar diary . . . Bel Air enthusiast . . . "Yep" . . . "Now, just which one of my family do you mean?"



ROBERT ADAMS GRIESMYER

Delta Pi Alpha; French Club 1, 2; ALOHA 3, 4; Glee Club 3, 4; Choir 4; Junior Follies.

Tall, thin Econ. major hailing from Renovo, Pa. . . . Sports green '51 Chevrolet around campus . . . "I can't go because I'm studying for my test next week" . . . Staunch supporter and loyal member of the Preachers . . . Men's Glee Club and Choir claim him as a singer?? . . . A Northerner who loves Maryland.



JOAN MARIE GRUBE

Glee Club 1, 2, 3, 4; Delta Sigma Kappa 2, 3, 4, (President 4); Intersorority Council 3, 4, (Treasurer 4); Junior Follies.

"Grube" . . . Ideal friend . . . Followed four years by similar "Tweed" . . . Original queen of the "B's" . . . Sober Delt president, famous for her ingenious money making projects . . . Eager scholar . . . Takes extensive courses in Baltimore . . . "If you hear the alarm, get me up" . . . Engaged since the Stone Age . . . Has the patience of Paul.



RUTH LUCILLE HALL

Home Economics Club 1, 2, 3, 4, (Vice-President 4); F.T.A. 3, 4; Iota Gamma Chi 2, 3, 4.

"Lu" . . . Slow and easy going . . . Home Ec. major who plans to teach . . . Hails from Barstow and declares that it's not on the Eastern Sho' . . . Keen sense of humor and yen for fun . . . "Deed I don't know" . . . Certain fascination for the Air Force . . . Always in charge of Iota's food committees . . . Cheerfully obliges.



LOIS ANSEL HANES

F.T.A. 3, 4.

Transfer from Michigan State . . . Beautiful long hair . . . Always cheerful even after an early morning trapse up the "Hill" . . . Oh, those 6:30 train rides on the "Little Puff" from Union Bridge to get to Education class on time . . . Counted the hours and minutes till practice teaching was over and she could return to a "quiet, normal life".





MARILYN HARDESTER

Glee Club 1, 2, 3, 4; Choir 1, 2, 3, 4; Octette 1, 2, 3; F.T.A. 4; College Singers 2; Junior Follies; S.C.A. 1, 2; Arts Symposium 1.

Reserved, subtle humor . . . Understanding . . . Mellow speaking voice . . . Singer—runs the gamut from opera to “Blue Moon” . . . Watch that left eyebrow . . . Talent for dress . . . Mixer and matcher . . . Weakness: shoes, dangly earrings, life-sized jewelry . . . Advice to horticulturists, put cleaning cream on ivy leaves, makes them shine . . . “Coffee never keeps me awake.”



CHARLES EDGAR HARVEY

Delta Pi Alpha.

Charlie . . . Soc. major . . . Heading for angel factory next year . . . Ex-airborne soldier . . . Only cut three classes as Freshman . . . Nuts over Dixieland jazz . . . Can be talked into a tap dance by any Preacher . . . Will sell the airborne to future soldiers . . . “That’s what I like about the South.”



HARLOW ALEXANDER HENDERSON, JR.

Delta Pi Alpha . . . Football 1, 2, 3, 4; Basketball 1, 2; Baseball 3; Intramural Basketball 3, 4; Softball 1, 2, 3; Volleyball 2, 3, 4; Junior Follies.

“Skitch” . . . Co-captain of Terrors for ’52 . . . Ace passer and play caller for three years . . . “Harlow, please pick up those knees” . . . One of the original “Chow Hounds” . . . Loyal Preacher . . . “This is Jersey weather” . . . Ardent T.V. fan . . . Rudy’s shadow . . . Seen checking girls in Chapel . . . High-stepper in Follies . . . Athletic department advisor.

BETTY LOUISE HERBERT

Sigma Sigma Tau; Glee Club 1, 2, 3, 4; S.C.A. 1; Gold Bug 2; Hockey 2; Badminton 2, 3, 4; Basketball 2, 3, 4; Volleyball 1, 2, 3, 4; Softball 1, 2, 4.

Betty . . . Blue-eyed blonde with warm smile . . . Corner room whistle bait . . . Loyal to the Sigmas and a "Brother" . . . Sports enthusiast . . . "I'm not slow, I just don't hurry" . . . B.W.'s meticulous chaser of cobwebs . . . "Let's rearrange our room" . . . English major bound for teaching . . . "Is there a skeleton in the closet?"



JAYNE DYKINS HISLE

Glee Club 1, 2; Canterbury Club 1, 2, 3, 4; Delta Sigma Kappa 2, 3, 4, (Chaplain 4); Alpha Kappa Alpha 3, 4; ALOHA 4; Junior Follies.

Remley's better half . . . President of vice . . . "I have to work on my seminar" . . . Front row Soc. prexy . . . "I can't even think that" . . . A Bendix in every wigwam . . . "Bet he missed the bus" . . . Sincere interest in everything . . . "Slept through another one" . . . Fan of Hop-Along . . . "Your horse is blue."



RICHARD DAVID HOCKSTEIN

Varsity Football 2; Delta Pi Alpha.

"The Hocker" . . . Never misses a Chem problem . . . Veteran and ex-footballer . . . "Particularly nasty weather" . . . Preacher and Pre-Med . . . "This is the year, lads" . . . "Turrible" . . . Will long be remembered for his exploits in the Qual lab . . . "Hey, eight-ball" . . . "The grand old man of chemistry."





NANCY ANNE HOLLOWAY

Phi Alpha Mu 2, 3, 4, (Treasurer 4); Junior Follies; Canterbury Club 1, 2.

"Nance" . . . Known for grunts and M. counseling . . . One of the better waitresses at Ocean City . . . Proud member of F.S.G. . . . "Hurry up, Bev" . . . Always listens with gestures . . . "Ray" of light in the future . . . Hopes to be an Army wife . . . Aspires to be an opera star, if there are no mice around . . . "Night and Day."



NELL TAYLOR HUGHES

May Court 1; Student Government Representative 1; Glee Club 1, 2; Hockey 1, 2, 3, 4; Basketball 1, 2, 3, 4; Badminton 1, 2, 3, 4; Tennis 1, 2, 3, 4; Softball 1, 2, 3, 4; College Players 3, 4; Choir 3, 4; Canterbury Club 1, 2, 3, 4, (Vice-President 2, President 3); S.C.A. 1, 2, 3, 4, (Cabinet member 2, 3, President 4); Sigma Sigma Tau 2, 3, 4; Intersorority Council 3; Junior Follies Co-director; Trumpeter; W.A.A. 2, 3, 4; Who's Who.

"Neller" . . . Baltimore lass, always smiling and full of fun . . . Personality plus . . . Staunch supporter of Canterbury Club and Sigma Sigma Tau . . . Cornell fan . . . Always charging off to a meeting . . . Known for her "uke" and group singing . . . Believes in the Earp-ian way . . . "Honestly" . . . Shining light of the S.C.A. . . . "That's terrific" . . . "Hi, you-all."



SHIRLEY MAE JARVIS

Phi Alpha Mu; College Players 3, 4.

"Shirl-girl" . . . Grille major, bridge minor . . . Knit-wit . . . Supports an old lady named Shipley . . . Spicer's problem child . . . Ocean City . . . Never seen without earrings . . . Squeaky voice . . . Authority on crossword puzzles . . . Attends classes regularly . . . "I doubt it" . . . Lost her pretty "blonde" hair . . . Actress of some note.



CONSTANCE CAROLE JONES

Sigma Sigma Tau 2, 3, 4; French Club 1, 2, 3, 4, (Secretary 4); Glee Club 1, 2; Classics Club 1, 2, 3, 4, (Vice-President 3, Secretary-Treasurer 4); Junior Follies; F.T.A. 3, 4.

"Connie" . . . Brown-eyed, black-haired Sigma . . . Always makes an attractive appearance . . . Never misses that afternoon snooze . . . Baltimore bound every weekend . . . Partial to a certain Chevy . . . A diamond on her left hand . . . Plans a trip down the aisle in June . . . Language major . . . Future teacher and "homemaker."



ROBERT LEE KAUFMAN

Alpha Gamma Tau 2, 3, 4, (Gamma 4); Baseball 1, 2, 3, 4; J.V. Basketball 1; Varsity Basketball 2, 3; Interfraternity Football and Basketball.

"Lefty" . . . Gentleman of few words except when someone wants him to be quiet . . . Dependable worker for Alpha Gamma Tau . . . One of the Mason-Dixon Conference's better hitters and first basemen . . . Another one of the Merchantville boys . . . Southpaw golfer and basketball player . . . Noted for his curly, black locks.



IRA CLAY KEPERLING

Soc. major . . . Native of Lancaster County, Pa. . . Pre-Theological transfer from Lebanon Valley . . . Day student seldom seen on campus . . . Serves three church charges . . . Father of three sons, ages seven, six and four . . . Future plans include continued study and larger ministry.





JOSEPHINE HAZEL KOMPANEK

Glee Club 1, 2, 3, 4; Choir 1, 2, 3, 4; Octette 1, 2, 3; F.T.A. 4; French Club 1, 2; Delta Sigma Kappa 2; College Singers 2; Junior Follies.

"Joe" . . . "Hazel" . . . Tall, slender, attractive; nose of distinction . . . Certainly not the least of lengthy Kompanek line . . . Soprano soloist for choir . . . Shares Mrs. K's enthusiasm for Beethoven . . . Summer proof-reader for Cumberland News . . . Wields a mighty baton . . . Hand lotion and French perfume . . . Favorite subjects: nephew Johnny, DeLong . . . "I built that chest."



NANCY LOVELL KROLL

Home Economics Club 1, 2, 3, 4; Sigma Sigma Tau 2, 3, (Secretary 4, Sergeant-at-Arms 3); May Court 2, 4, (Queen 4); Canterbury Club 2, 3; Hockey and Softball 1, 2, 3.

"Nan" . . . Attractive little girl on the Sigma wing . . . A true Catonian . . . A Home Ec. major with a future in a "Southern" kitchen . . . Many jaunts to W. and L. where she presides as the "Sweetheart of Sigma Chi" . . . Ambitious . . . Lots of plans for future . . . "What'll we do this weekend?"



ELIZABETH JEANETTE KUHN

Arts Symposium 1, 2, 3, (Secretary 1, Steering Committee 2); French Club 1, 2; Iota Gamma Chi 2, 3, 4, (Historian 3); Glee Club 1; Junior Follies; F.T.A. 3, 4; College Players 3, 4; S.C.A. (Personal and Campus Affairs Comm. 4); Nursery School 2; W.S.S.F. Soliciter 2; ALOHA Soliciter 4.

Energetic Liz . . . Always in the art lab . . . "See ya" . . . Big smile for everyone . . . Famous for poetic quotations . . . Loves dramatics . . . "I always play the ingenué" . . . Remembered for THAT tango and "I Can't Say No" . . . Rather dance than eat, almost . . . "It's so provincial!" . . . Mad about Rodin and "An American in Paris" . . . Ballet . . . "My, aht, you know, is my life!"



JUNE ABBIE LAMBERT

Glee Club 1, 2, 3, 4; French Club 1, 2, 3, 4; Choir 1, 2, 3, 4; Iota Gamma Chi 3, 4.

"Juno" . . . Queen . . . Loyal Iota . . . Choir director of Carroll County par excellence . . . She's lovely, she's engaged, she's Lily Pons . . . "Gees Grube, if I could only have some of that" . . . Is going to get "Keck" out of life . . . Stretches a five minute story to two days . . . What a repertoire . . . "I'm bushed."



WILLIAM EDGAR LANDEFELD

Pi Alpha Alpha.

"Gigi" . . . Cumberland's pride and joy . . . Mainstay of the Black and White athletic teams . . . "Everybody's buddy at bidding time" . . . Famous for frequent trips to the laundry . . . Future dentist . . . Made Hut 610 famous at summer R.O.T.C. camp . . . Always looking for letters from Hopewell, Va. . . "Mel Ott" . . . Greatest of the great.



ROBERT BRYAN LANGRALL

ALOHA (Advertising Manager 4); F. T. A.; Male Glee Club 3; Sunday School Choir; French Club 1, 2; Basketball 1, 2, 3; Track 3, 4; Junior Follies; Pershing Rifles; Officers' Club; Gamma Beta Chi.

"Lunk" . . . Gentleman with an extensive vocabulary . . . "Pass the essence of cow" . . . Psych major . . . Affiliated with a certain Iota . . . Spent two years sleeping on a board . . . Always ready with a helping hand . . . "Ads are only sixty dollars a page" . . . Eager collector of visual aids . . . "What the—is going on here?"





GENEVA MARGUERITE LAVER

Phi Alpha Mu 2, 3, 4; Junior Follies.

"Ginny" . . . Math major with calculating plans . . . Melodious monotone . . . Bill-ing and cooing in Baltimore . . . Has no dinner ring but a genuine "meal ticket" . . . Collects four leaf clovers . . . Extra curricular—M.M. club . . . Welcomes dining hall's liver and onion dinners . . . Plans a summer wedding . . . Distinctive last rites to goldfish . . . Immune to alarm.

DOROTHY LOUISE LAWYER

Basketball 1, 2; Volleyball 1; Lutheran Student Assn. 1, 2; Camera Club 3; Argonauts 4; Delta Sigma Kappa (Secretary 4).

Dottie . . . One 'Ed is better than two . . . Fridays in Finksburg . . . "Oh pot!" . . . T.U. convert . . . Pool widow . . . "Maybe I can borrow Ed's car" . . . Breakfast never, hamburgers anytime . . . Chaperone of Stevedore's club . . . Front row Soc. student . . . Special laugh for every occasion . . . Authority on naming children . . . Wedding bells will be "Peeling" this summer.

RUTH ANN LEE

S.C.A. 1, 2, 3, 4; Wesleyanettes 1, 2; M.S.M. 1, 2, 3, (Vice-President 3, Secretary 4); College Players 3, 4; Alpha Kappa Alpha 3, 4, (Secretary 3, Secretary-Treasurer 4); Iota Gamma Chi.

"Rudy" . . . Big, brown eyes . . . Passion Flower of silent films . . . One of the grease paint set . . . Soc. major who understood Dr. Huber . . . Past desire to be airline hostess changed to wedding bells in June (?) . . . Never here on weekends . . . Avid desire for apples . . . "Never again will I cut my hair."

REBECCA ANN LEFEW

Phi Alpha Mu 2, 3, 4; Home Economics Club 1, 2, 3, 4, (Secretary 2, Treasurer 3); Tri-Beta 3, 4; W.A.A. Board 2, 3, 4, (Treasurer 3); F.T.A. 3, 4; Hockey 1, 2, 3, 4, (Honorary Team 2, 3); Basketball 1, 2, 3, 4, (Honorary Team 1, 2, 3); Softball 2, 3, 4; Volleyball 1, 3; Junior Follies.

"Becky" . . . First six-weeks "hoose" girl . . . Basketball enthusiast . . . Collected visual aids from freshman year . . . "Shall I make a suit this weekend?" . . . Proud owner of sewing machine . . . Giggles . . . Finally acquired a sun tan . . . A P.K. . . . Fourth floor member of P.O. and M.M. Clubs . . . "It's easy to make fudge with cold cream."



SHIRLEY SUE LIPPY

French Club 1; Lutheran Student Assn. 1, 2, 3; F.T.A. 3, 4.

"Shirl" . . . The lightest, bluest eyes . . . Loves a lively discussion on any topic . . . Connoisseur of good books . . . Wore barettes just once . . . "I heard the cutest joke" . . . Queen "B" of the day room . . . English major who just loves education . . . Developed a unique method of playing the uke . . . A sincere friend.



ELIZABETH JANE LOGAN

Glee Club 1; Gold Bug 2, 3, 4; College Players 3, 4; Junior Follies; Iota Gamma Chi; F.T.A. 3, 4.

Janie . . . Trips to Lehigh a speciality . . . Proud possessor of a ATO pin from a guy named Ed . . . Has a melting pot of culture . . . Enjoys emoting . . . Writing poetry is a hobby . . . Unpredictable wit . . . Where there's a party, there's Jane . . . Night owl . . . Ocean City babe with a passion for beach parties.





BARBARA ANN LONG

Home Economics Club 3, 4; W.A.A.; M.S.M. 3; Wesleyanettes 3; F.T.A.

"Barb" . . . Loyal Cumberlandite . . . Likes cold weather . . . "I remember when we had ten feet of snow and went to school anyway" . . . Proudest accomplishment on the Hill was passing organic chemistry . . . Home Ec. major . . . One of the few Sem Fems . . . Always on time . . . Everything in its place . . . Note sarcasm.



RUTH ETTA LOWE

Sigma Sigma Tau 2, 3, 4; Economics Club 2.

"Ruthie" . . . A pretty brown-eyed lassie from Pa. . . Dr. Townsend's prodigy . . . Famous for her fashionable apparel . . . Feb. grad with the ambition of "going west" . . . Proud of being a farmer's daughter . . . Indirect winner of the John Alexander medal for '51 . . . "Geez" . . . Luck and happiness will be sure to follow her.



JANE CURRIE McLEOD

Gold Bug 1, 2, 3, 4 (Feature Editor 2, Managing Editor 3, Editor-in-Chief 4); S.G.A. 3 (Vice-President 4); Trumpeter 4; Phi Alpha Mu; I.R.C. 3; L.S.A. 3, 4; Class Historian 3; Hockey 1, 2; Basketball 1, 2; Volleyball 1.

An asset to WMC . . . S.G.A. veep and *GOLD BUG* editor . . . Continually writes herself notes . . . Keeps all valuable records in little black book . . . Fought Spicer curve and week of education . . . Has a few thousand choice words on pet gripes . . . Spends "spare" time in gab sessions . . . Future plans center around Keith.





NANCY MAE McMATH

Sigma Sigma Tau 2, 3, 4; Basketball 1; Badminton 1; Archery 1, 2; Junior Follies.

"Mac" to some . . . Hard worker with a cheerful laugh . . . Effervescent . . . Pretty blonde hair . . . Unpredictable . . . Frank, friendly nature . . . Loves architecture, especially early American homes . . . Skilled in the culinary arts . . . Avid basketball fan . . . Lover of Dixieland . . . Claims Hoosier birthright . . . Wanderlust . . . Innocent (?) bystander of roommate's pranks . . . Future lab technician . . . "Let's go."



HAROLD SMITH McTEER

Pi Alpha Alpha (President 4); Vice-President Interfraternity Council; Junior Follies; Wesleyans 1, 2; Intramural Sports.

"Mac" . . . "Meter" . . . Black and White prexy and loyal supporter . . . Popular man about campus . . . Ready and winning smile . . . Cocky New Yorker . . . "Now ain't that a blow?" . . . Swears by the Earpian way . . . Always has a come-back . . . Lost without his guitar . . . "In China they never eat Chile."



ELIZABETH GRASON McWILLIAMS

Betty . . . Little girl who found a home in the Econ. Dept. . . . First love is politics . . . Typing expert . . . Another of Bailer's students . . . Transfer from St. Mary's . . . Hails from Southern Maryland . . . Florida bound after February graduation.





CAROLYN LEE MANGELS

Basketball 1, 2; Volleyball 1; Gold Bug 2, 3, 4 (News Feature Editor 3, News Editor 3, Associate Editor 4); ALOHA Business Manager 4; L.S.A. 3, 4; Phi Alpha Mu.

Kept ALOHA out of red . . . Helped edit the *Gold Bug* . . . Maintained record of going home every weekend . . . Was one of Dr. Spicer's protégés . . . Possesses unlimited store of practical jokes . . . Never speaks before breakfast . . . Writes notes, reminder variety . . . Constantly knits during her "spare" time . . . Future is "Black", Charles that is.



SARAH HUGHES MARABLE

S.C.A., Canterbury Club; Delta Sigma Kappa 3.

Sally . . . WMC after two years at Mary Washington . . . A Navy junior . . . "Let me explain!" . . . Usually found on her way to Annapolis . . . Main interests: politics, social life, and the Navy! . . . Psych major—that's her trouble? . . . Any place is home—California, Maryland, Europe . . . Main ambitions: to graduate, to marry a Naval officer.



MARIAN MURRAY MARTIN

S.C.A. 1, 2, 3; I.R.C. 3, 4; F.T.A. 4; L.S.A. 1, 2, 3; French Club 1, 2, 3, 4; Badminton 1; Glee Club 1, 2, 3, 4; Choir 2, 3, 4; Band 2, 3; Orchestra 1, 2, 3, 4; Wesleyettes 3; Sunday School 1; College Players 4; Camera Club 3, 4.

"Marian" . . . Peppy and gay . . . Always busy . . . Famous for big smile and boogie blues on the piano . . . Loves potatoes . . . Our European traveller this past summer . . . Remember getting lost in Paris? . . . "Gee, it was wonderful!" . . . Usually seen with that guy from the "Eastern Sho'" . . . Music major and core minor . . . Aspires to teach both.





JAMES BUCKSON MOORE

Student Government President; Gamma Beta Chi; Pershing Rifles; Officers' Club; Basketball 1, 2; Class Treasurer 1, 2; Class Vice-President 3; F.T.A.; Who's Who.

"Buck" . . . "Bookie" . . . Hot rock of the Gamma Bets' basketball team . . . Conscientious president of student government . . . Worked as head-waiter to make sure he was well-fed . . . Wedding bells in July with Ann . . . Plans to teach school to support his young'uns.

ELEANOR CORINNE MORRIS

F.T.A. 3, 4; Junior Follies; I.R.C. 3, 4.

"Pat" . . . There's nothing like Kent Island or the Eastern Sho' . . . Loves the gang at home . . . Transfer from Towson J.C. . . One kid who actually loved college—summer school that is . . . Ping-pong and the old swimming hole are her favorite subjects . . . Working on Homecoming dance—terrific . . . Future teacher . . . Homemaker at heart.

ALTHEA FAIRBANK NIEMEYER

Iota Gamma Chi 2, 3, 4; Beta Beta Beta 3, 4; L.S.A. 1, 2, 3, 4; Home Economics Club 1, 2, 3, 4; Camera Club 2, 3, 4 (Secretary 3); F.T.A. 3, 4; President Md. Home Ec. College Clubs 4.

"Billie" . . . A bundle of energy . . . Always on the go . . . Never misses breakfast . . . Oh, those labs . . . Sports a car around campus . . . Loyal to the Army . . . Chief occupation: writing letters to her Private . . . "You know?" . . . Home Ec. major who plans to practice methods in high school, and eventually on Jess.

EVELYN KARIN NOWACK

Wesleyanettes 2, 3, 4 (President 4); S.C.A. 1, 2, 3, 4; Sunday Fellowship 2, 3; M.S.M. 2, 3, 4; French Club 1; S.G.A. Representative 2; Class Historian 2; Tri-Beta 2, 3, 4; College Players 3, 4; Argonauts 3, 4 (Vice-President 4); Trumpeter 4.

Appt in the arts . . . For "Kay" a play's "The Thing" . . . Creative . . . Amicable . . . Emanating conversationalist, particularly with her hands . . . Always busy, but never *too* busy . . . Genial sophistication . . . Yen for the out-of-doors . . . Nota Bene: the trumpeter.



LOIS IRENE OHLER

F.T.A. 4; Tri-Beta 3, 4; W.A.A. 1, 2, 3, 4 (Board 3, Vice-President 4); L.S.A. 1, 2, 3, 4; Hockey 1, 2, 3, 4; Badminton 1, 3, 4; Basketball 1, 2, 3, 4; Volleyball 1, 2, 3, 4; Softball 1, 2, 3, 4; Tennis 2, 3, 4.

"Lo" . . . Day hop first two years . . . Now walks normally on fourth floor . . . Weekends at G-burg . . . "Mom's bringing up food tonight" . . . Loves hockey, but loved that tooth more . . . "About two or three miles" . . . Coached basketball for St. Johns . . . Member of the M.M. Club . . . Keeper of Beth's zoo . . . Known for infectious giggle.



DANIEL HOMER OSBORNE

Football 1; Pi Alpha Alpha (Treasurer 4).

Danny . . . Native son of "Sy rak-us" . . . Marine vet . . . Energetic . . . Quiet? . . . Sincere . . . Competent and versatile athlete . . . Strict adherent of Black and Whites . . . Leader minority group . . . Econ. major . . . Always in a hurry? . . . January graduate . . . Sleeps occasionally . . . "Holy Gees" . . . Knows there's more in Jersey than mosquitoes.





JANICE LILLIAN OSBORNE

Choir 1, 4; Sigma Sigma Tau 2, 3, 4; F.T.A. 4; Co-director Junior Follies 3; Sunday School Choir 4.

"Jan" . . . a redhead who insists she doesn't have "red" hair . . . Has the cutest smile and a turned up nose . . . "Let's rearrange the room" . . . A music major and future teacher . . . Loyal to the Sigmas and the Army . . . Danny is the name to remember.



ROSALIE IDA OTTO

S.C.A. 1; Glee Club 1; I.R.C. 1, 2; Wesleyanettes 1, 2, 3, 4 (Vice-President 3, 4); Sigma Sigma Tau; Argonauts 3, 4; Subscription Manager of ALOHA.

"Rosie" . . . A petite brunette from the Nation's capital . . . Plans a trip to Europe after graduation . . . One of the few women Chem. majors . . . Has had five roommates in four years . . . Content with cozy Crosley . . . A loyal Sigma . . . Always ready for hen sessions . . . Frequently studies in the library—why?



THOMAS ARTHUR PAGE

Lacrosse 1, 2; Wrestling 1, 2; S.G.A. (Secretary 2, Treasurer 3); Pi Alpha Alpha 2, 3, 4; French Club 2, 3; Pershing Rifles 3, 4; Drill Team 3; Junior Follies; Band 1, 2.

"T.P." . . . Proficient Bio. major . . . Warm, penetrating personality . . . Prolific philosopher with a phobia for percussive moods . . . "Gotta hit this one" . . . Perennial penchant toward brunettes . . . Practiced samba specialist . . . Pi Alpha Alpha partisan . . . Fervid athlete . . . Partial to classical music and fractured French . . . "I could go for another one."

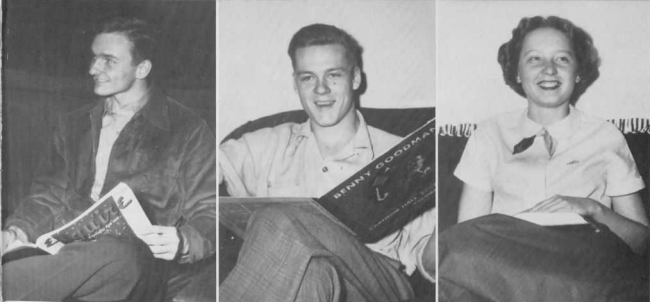

THOMAS TALBOTT GORSUCH PEARCE

J.V. Football 1; Intramural Athletics 1, 3, 4; S.C.A. 1, 4; M.S.M. 3, 4; ALOHA 4; Rifle Team 4; Junior Follies; Gamma Beta Chi (Beta Pi 4).

"Creeper" . . . Tammany Tunnel . . . Soc. major . . . Found a love in cultural anthropology . . . Tom-Kat . . . Known for his friendly smile and quiet way of getting things done . . . Frequently seen hitchhiking to and from Baltimore . . . Organizer of Gamma Bet social functions . . . Plans for a country church wedding soon . . . Future in police work and penology.



JOHN EDWARD PEELING, JR.

Camera Club 3; Alpha Gamma Tau 3, 4.

Ed . . . Transfer from Washington College . . . Day-hop from Finksburg . . . Pool enthusiast . . . Originator of the Stevedore's Club . . . "Well, Mencken says" . . . Chem. major . . . Long walks back to "the rocks" . . . Lover of good books and Beethoven . . . "If I could only play the piano" . . . Future plans: summer wedding with Dottie and lab work.



AUDREY MAE PHILLIPS

Arts Symposium 1; French Club 1; W.A.A. 1; Iota Gamma Chi 2, 3, 4 (Corresponding Secretary 3); Intersorority Council 3; Glee Club 1; M.S.M. 3, 4; Junior Follies; F.T.A. 3, 4; Intramural Sports; Nursery School 2.

"Auddie" . . . future teacher enthusiast . . . known for her witty remarks and her Mona Lisa smile . . . relaxes by knitting socks or entertaining McDaniel with strains of "Old Black Joe" from her uke . . . Loves Shakespeare, loathes Byron, and is still trying to understand James Joyce . . . Her philosophy: "Oh well, tomorrow is another day!"





MARGARET VERONICA PULS

Glee Club 1, 2; French Club 1, 2, 3, 4; Iota Gamma Chi 2, 3, 4; Carroll Club 1, 2, 3, 4 (Secretary 3, President 4); Archery 3, 4; F.T.A. 4.

"Maggie" . . . Day hop with "energie" . . . Expert "corn-popper" as a boarding Junior . . . French major famed for summer scholarship to Western Reserve U. . . . "It's that charm those Frenchmen have!" . . . Lively humor and toothpaste smile . . . theatrical flair shown in French Plays . . . Lover of literature . . . Claims college teaching is tops . . . Loves to talk . . . "Oh, Gads, let me tell you!"



MARY LOU PURDUM

W.A.A. 1; Badminton 2; Glee Club 3; S.C.A. 1.

Mary Lou . . . Quiet appearance misleading . . . Graceful dancer . . . Uses expressive gestures when talking . . . Beautiful blond hair . . . Loved summer school at Trinity College . . . Has that country club look . . . Preacher's kid . . . No place like New England . . . Year round tan due to use of sun lamp . . . "Everytime I go to Baltimore."



THELMA JANET PYRTLE

Glee Club 2, 3; Homecoming Court 2; Organist for Sunday School Choir 3, 4; S.C.A. 2, 3, 4 (Cabinet 4); W.S.S.F. Chairman 4; Sigma Sigma Tau 2, 3, 4.

"Jan" . . . Pretty and vivacious "Dixie Belle" . . . Southern "drawl" betrays North Carolina descent . . . Accomplished organist . . . Loves that Southern hospitality . . . Correct pronunciation of "you all" . . . Loyal Black and White supporter . . . "You old toad" . . . Likes her "vitamins" . . . Sociology major . . . "Where's Charley?" . . . "Must have been that cabbage I ate last summer."



PATRICIA SUSAN RAY

Cheerleading 1, 2, 3, 4 (Captain 4); Home Ec. Club 1, 2, 3, 4; Phi Alpha Mu 2, 3, 4; May Court 2, 3; Homecoming Court 4.

Patty . . . "No relation to Johnny" . . . "Practice at 4:15" . . . Home Ec. major that can't cook . . . Off-campus senior weekends . . . Cherubic smile . . . Advocates fourth cuts . . . Dabbles in philosophy . . . A champion procrastinator . . . Writes "left-handed-upside-down" Always ready for a good party . . . "Chatterbox" summers . . . A blue-eyed femme fatale.



MICHAEL ANTHONY RENTKO

Delta Pi Alpha (Chaplain 2, 3, Secretary 3, President 4); Football 1, 2, 3, 4; Lacrosse 3; Intramural Basketball; Softball 1, 2, 3, 4; Track 2, 3, 4; S.G.A. Representative 4; F.T.A.; Who's Who.

"Mike" . . . A diamond from the Pennsylvania coal fields . . . Double duty deluxe . . . Campus leader and Dean's lister who always has a smile and good word for everyone . . . A real Preacher all the way . . . Ace blocker and stellar defensive back . . . Keeps Old Ward groaning with his vocal efforts . . . One of the original "Chow Hounds" . . . Who's Whoer for 1952-53.



DAVID GEORGE RHOADS

Rifle Team 1, 2, 3, 4; Lacrosse 1, 2, 3, 4 (Co-captain 4); Soccer 2, 3, 4; Camera Club 2, 3; ALOHA 4; Band 1, 2, 3, 4; Officers' Club 4; Alpha Gamma Tau.

"Husky Dave" . . . Friendly Bachelor . . . Knows everyone and is liked by all . . . Fullback on soccer team three years . . . Known for his faded blue Olds and Model A which is present at many of the Homecoming parades . . . Second of the Rhoadses to attend WMC . . . Plays bass drum in band . . . Received D.M.S. in R.O.T.C.





ELMER RICHARDS, JR.

"Elmo" . . . Veteran . . . Tray hustler in the dining hall . . . Nature lover . . . Challenging dry wit . . . Loyal member of Bachelors and staunch center on the frat football team . . . Hard hitting lacrosse player . . . Studious philosopher and vehement dialectician . . . Occasionally found imbibing excessively . . . Desire: to teach History.



BRUCE MARTIN RUDISILL, JR.

Delta Pi Alpha 2, 3, 4 (Epsilon 2, 3); Football 1, 2, 3, 4; Intramural Softball 1, 2, 3, 4; Volleyball 1, 2, 3, 4; French Club 1, 2.

"Rudy" . . . Sixty minute grid performer for three years on the Hill . . . "Where's my roommate?" . . . Co-captain of the 1952 edition of the Green Terrors . . . Great ability and a fighting heart . . . Unsung hero of the 1951 eleven . . . Crossword puzzle fan . . . Loyal member of the Preachers . . . Math major who never lets studies get him down . . . One of the original "Chow Hounds".



ELLEN GERTRUDE RUDOLPH

L.S.A. 1, 2, 3, 4 (Vice-President 4); S.C.A. 1, 2, 3, 4; Phi Alpha Mu 2, 3, 4; Gold Bug 1, 2, 3, 4; F.T.A. 4; Arts Symposium 1; ALOHA 4; Poster Club 3; Argonauts 3, 4.

Lover of cashmere sweaters, dachshunds, and West Point . . . Can't miss her afternoon nap . . . "I'm tired" . . . Famous for the longest seminar on record (250 pages) . . . "Let's face it, Ellen, you can't type" . . . Gregarious . . . Beautiful, friendly smile . . . Loved selling at the Hub . . . Constantly misplaces things . . . Provincial furniture and Renoir . . . Maker of innumerable posters.



ANDREW RUSINKO, JR.

Delta Pi Alpha; Argonauts 3, 4; Tri-Beta 4; Football 1, 2, 3, 4; Newman Club 1, 2, 3, 4.

"Andy" . . . Pre-Med student going to Georgetown in September . . . Biology major . . . Plays tackle for the Terror football team . . . He and his lovely wife live in Vetville . . . "I've got to go and meet 'Landa'" . . . Active member of the Preachers . . . Is deadly in a card game . . . Beware.



BEVERLY JANE RYE

Phi Alpha Mu 2, 3, 4; Junior Follies; Secretary-Treasurer of McDaniel 3, President 4; S.G.A. 4; Who's Who.

Bev . . . "Rock and Rye" . . . "Miss Hole in the Head of '51" . . . Famous for eleventh-hour term papers . . . "Hey, anybody" . . . Honorary Beta Pi of Gamma Bets . . . "My big Chooch" . . . Miss Efficiency Expert deluxe . . . "Pinocchio" nose . . . "Nancy, where's Leonard?" . . . Schmonday Club . . . Ocean City F.S.G. member . . . Hot dogs for sale . . . Hours spent embroidering unionsuit p.j's . . . Southern Maryland.



DAVID SACK

Gamma Beta Chi 2, 3, 4 (Corresponding Secretary 4).

Little guy with a big heart . . . Secretary for the club . . . What a laugh! . . . Unique sense of humor . . . Have to be on your toes to catch his quips . . . One of the New Rochelle's b'hoys . . . Likes sports, oh, yes, the horses . . . Gamma Bet first and always . . . Great offensive and defensive center.





ARTHUR AVERY SALTMARSH

Alpha Kappa Alpha 3, 4 (Sergeant-at-Arms 4); Tennis 3, 4.

"Art" . . . The Boston Man . . . Typical expression: "Nice going" . . . Campus clown . . . "I'll be there" . . . Sparks tennis team . . . Terrific appetite . . . Famous for Mississippi expeditions . . . The Hill's Fuller Brush Man . . . Black and White bartender . . . Hits all of Phillips' tests (complains about 'em too) . . . Lost shirt in New York City . . . Former field artillery man . . . Future selling career.



THEODORE SAMAKOURIS

Football 1, 2, 3, 4; Boxing 1, 2; Pi Alpha Alpha (Sergeant-at-Arms 4).

Black and White . . . Friendly smile for everyone . . . Economist with big plans for future—which includes owning a blue sedan . . . One of Havens' "Old Men" . . . "Now wait a minute," familiar phrase of introduction to a great thought . . . Admirer of ancient Greece . . . For obvious reasons is known as "The thief of Damascus."



FRANCES VIRGINIA SCAGGS

Hockey 1, 2, 3; Basketball 1, 2, 3, 4; Volleyball 1, 2, 3; Softball 1, 2, 3; S.C.A. 1, 2; Sigma Sigma Tau 2, 3, 4 (Sunshine Messenger 3, Vice President 4); Tri-Beta 3, 4 (Vice-President 4); Intersorority Council 4; F.T.A. 3, 4; Junior Follies; ALOHA 4; Dorm Secretary-Treasurer 4.

"Fran" . . . Pride of Scaggsville . . . Sparkling personality . . . Bio. major who loves instructing those labs . . . All-round sports participant . . . Numerous veep jobs . . . One of the "Castle" girls . . . Collector of questionable visual aids . . . Weekly fights with roommate over lost laundry . . . Unmistakable laugh . . . Partial to med students and parties . . . Knits socks to fit giants.





ANNETTE CHARLOTTE SCHICK

Basketball 3; Volleyball 3; F.T.A. 3, 4; Delta Sigma Kappa.

"Nettie" . . . Neat and petite . . . Has a hankering for Harry . . . Blushes easily . . . History major . . . Ambition: to have a good time . . . Baltimorean . . . Loves poodle dogs . . . Sleeps a lot . . . Came to us from State Teachers College at Towson . . . Gets good marks but never studies . . . Five foot bundle of fun . . . First semester practice teacher.



DWIGHT LEWIS SCOTT

Delta Pi Alpha 2, 3, 4 (Treasurer 4); Football 1, 2, 3, 4; Track 3; Intramural Basketball, Softball 1, 2, 3, 4; Golf, Volleyball, Track 2, 3, 4.

"Scotty" . . . Versatile product of Arlington . . . Track mentor . . . Blonde bombshell . . . Rudy's roommate . . . True Southern gentleman . . . Hot piano player . . . Hard running fullback . . . Preacher stalwart, headed for coaching . . . Miss Parker's favorite Phys. Ed. major . . . Charley's blind official . . . Remembers Lebanon Valley game . . . One of the original "Chow Hounds".



THOMAS MATHESON SCOTT

Alpha Gamma Tau; Officers' Club; Intramural Sports.

"Scotty" . . . Popular transfer from Kings Point . . . Thinks Long Island is the 49th state . . . Famous horticulturist, or does he just work at the Gardens? . . . "That's not a trap, it's one of Scott's divots" Happily engaged . . . Company A commander . . . Spanish major? . . . Mainstay of Bachelor sports . . . "Boy, could I go for a Piggie Pie."





MARY ELYNE SEBASTIAN

Tri-Beta 3, 4; Hockey 1, 2, 3, 4; Basketball 1, 2, 3, 4; Volleyball 1, 2, 3, 4; Softball 1, 2, 3, 4; Badminton 1, 2, 3, 4.

"M.E." . . . Pilot of the "Brown Bee" to Uniontown . . . Versatile athlete . . . Favorites are tennis and ice skating . . . Unpredictable . . . "Oh why hurry, I'm late already" . . . Second home in the Bio. lab looking for "cavorting beasties" . . . When she leaves the "Hill", she'll be greeting the "Pickens" of life.



ARTHUR FRANCIS BALDWIN SHANKLIN

Lacrosse 1, 2; Wrestling 3, 4; Pershing Rifles 3, 4; Vice-President of Class 1, 2, 4; Gamma Beta Chi 2, 3, 4.

"Art" . . . Mayor of Millersville . . . Likes name "Bobbie" . . . "Geez and crackers" . . . Calls everything a "thing" . . . Noted for long talks on fourth floor after 10 o'clock . . . Remembered in Ocean City for his salads . . . "Hope I get in Med school" . . . A regular customer at Blanche Ward . . . Patterson Park's gift to the wrestling world.



STEPHEN SENECA SHARP

A day hop, better known as Steve on the Hill . . . Hails from Havre de Grace, Md. . . Navy veteran of W.W. II . . . Married . . . The Sharps are popular residents of Vetville . . . Steve is likeable, cooperative and a typical family man . . . Hobbies are his daughter, Anne, woodworking and fishing.



GEORGE EDGAR SHATTUCK

Rifle Team 1, 2; French Club 1, 4; Tri-Beta 2, 3, 4; Men's Glee Club 3, 4; Choir 4; Pershing Rifles 3; Junior Follies; Pi Alpha Alpha.

"Ed" . . . "Steamboat" . . . Vermont boy come South . . . Bio. major, yen for M.D. . . . Boy soprano . . . "Left-face march!" . . . Dining Hall's permanent help . . . Well travelled in summer . . . Mobile and points west . . . Active Black and White . . . Different lady (?) for each occasion . . . Fourth quarter wit . . . "Into the fort" . . . "You'll be sorry when."



WILLIAM ROYCE SHOEMAKER

I.R.C. 4; Camera Club 2, 3, 4 (Vice-President 4); Junior Follies; French Club 2.

Bill . . . Econ. major . . . Violent Republican . . . One of WMC's New Yorkers . . . "How about joining the camera club?" . . . Shutter-bug . . . Campaigned for Ike day and night . . . Automobile expert, advice on any make and model . . . Music at any hour, prefers semi-classic.



DESSIE ALICE SIMPSON

Sigma Sigma Tau; Glee Club 2, 3, 4; French Club 3, 4; Gold Bug 2, 3, 4 (Circulation Manager 3, 4); L.S.A. 3, 4; Junior Follies; S.C.A. 2, 3, 4.

"Susie" . . . Ask her about New Haven . . . Third finger, left hand . . . Maryville transfer . . . Noted for the sun tan she acquires early in the spring . . . "An apple a day" . . . Another of the Hub crowd . . . Always cutting her hair . . . Hard working English major . . . "Early to bed and early to rise."





ANNE ELIZABETH SMUTNY

Canterbury Club 1, 2, 3, 4, (Secretary-Treasurer 2); Glee Club 1, 2, 3; Wesleyanettes 2, 4; S.C.A.; Gold Bug 2; Junior Follies; French Club 1.

"Annsie" . . . Major: Soc.—minor: bull sessions . . . Staunch New Yorker . . . Ardent theatre and opera fan . . . Hates to get up for breakfast . . . Shiny black hair . . . Always ready for a laugh . . . Loyal Canterburian . . . Main hobby: friendship . . . Summers spent with kids and their capers . . . "I've got to go study."

CARL FRANKLIN SNYDER

Orchestra 1, 2; Pershing Rifles 3, 4; Officers' Club 4; French Club 1.

"Snyder" . . . Day hop . . . Pilots black '51 Ford . . . Found in day-room or grille when not in class . . . Flunks military tests with 90's . . . Custodian of pinochle deck and light bulbs of day-room . . . "He who travels alone travels fastest," although it's nice to be slowed down . . . Plans career in industry after Army service.

DOROTHY MAE STACKHOUSE

Sports 1, 2, 3, 4; Glee Club 1; French Club 1; S.C.A. 1, 2, 3, 4; Junior Follies.

"Dottie" . . . Oh, no—a readhead! . . . Nice long hair . . . Individualistic . . . One of B.W.'s pranksters who looks so innocent . . . Conservative nature, but goes wild occasionally . . . Passion for crosswords and connoisseurs of crochet . . . Learned the hard way that brick walls are impassable . . . Prize package is "Kris" . . . Fine nature and insatiable curiosity . . . "Drop dead."

GILBERT WILLIAM STANGE

Delta Pi Alpha; F.T.A. 3, 4.

Math major hailing from Baltimore . . . Graduate from the "prison" on North Avenue . . . One of Joe Bailer's boys . . . Better known as little "Leroy" . . . A staunch member of the Preacher frat . . . Full of personality and wit (half or nit?) . . . Spends a lot of time in Grille . . . Minorng in anatomy . . . Plans an immediate future as a "volunteer" of Uncle Sam.



DONALD SHELDON STANTON

Wesleyans 1, 2, 3, 4; Choir 1, 2, 3, 4; College Players 3; Western Maryland Quartet 1, 2; M.S.M. 4; College Singers 2; Sunday Fellowship 4; Male Glee Club 2, 3, 4; S.C.A. 1, 4.

Rich bass voice heard at weddings, banquets, concerts and on T.V. (also on campus) . . . But, there is more than just a voice . . . Don sings from the heart—a heart dedicated to God . . . Don will, as a Methodist minister, give his voice, his abilities, his sincerity and his life to Christian service.



RAYMOND NELSON STEVENSON

Delta Pi Alpha; Football 2, 3, 4.

Ray . . . Cumberland's gift to WMC and Preachers . . . Secretary of Duke Simpson Club . . . Flashy, driving tailback . . . Has collection of telephone directories . . . Misses Mom's cooking . . . Thin man's club . . . Classical music fan until Luke sold phonograph . . . Small but a fighter . . . Doesn't let studies interfere with movies and Preacher functions.





PAUL S. THRONBURG

Choir 2, 3, 4; Orchestra 2, 3, 4; Band 2, 3, 4; S.C.A. 2, 3, 4; M.S.M. 3, 4, (President 4); College Players 3, 4; College Singers 3; Lacrosse 2, 3, 4; Men's Glee Club 3, 4.

"Pablo" . . . Transfer from Georgia Military Academy . . . Public school music major . . . Expects to teach . . . Ace trombone tooter . . . Member of WMC Dixieland Band . . . Crack master sergeant of the Band . . . Most often found (or heard) in Levine Hall . . . Expert "song flute" professor at West End Elementary School . . . "What've we got to eat?" . . . "Have a cup of tea."



ALAN STANLEY TONELSON

Al's interests run from poetry to tennis, but primarily he is a philosopher . . . His philosophical library, bull sessions, high ideals, depth of personality, maturity, humor, ambition to teach philosophy and interfaith work, even his famous pipe; all these point to him as the poor man's Socrates of WMC.



LILLIAN MILDRED TOPALIAN

Glee Club 1; Iota Gamma Chi 2, 3, 4; F.T.A.; Junior Follies; Intramural Sports; W.A.A. 1; Arts Symposium 1.

Vivacious "Lil" . . . English-Education major from D.C. . . A deep rooted love for English Lit. and theatre . . . Byron fiend . . . Big, black eyes that reveal inner thoughts . . . Suffers through Makosky courses but loves every minute . . . Proud possessor of a Thornton Wilder autograph . . . A loyal Iota and sincere friend.



JOHN HAWKES TRABAND

Alpha Gamma Tau; Lacrosse.

Transfer from St. John's, Annapolis . . . Socrates . . . Indiscriminate and vigorous lover-philosopher . . . Nietzsche, laissez-faire capitalism and chiropractory devotee . . . Econ. major with a flair for deals . . . With roommate, makes going concern of "dog" business . . . Radical Bachelor . . . Mainstay defensive lineman on unbeaten frat team . . . Noted limp and shoot technique in lacrosse . . . Fergie's favorite boy.



MARGARET ANN TRICE

Phi Alpha Mu 2, 3, 4 (Sergeant-at-Arms 3); Nursery School 3; F.T.A. 3, 4 (Secretary 4); Homecoming Court 1; I.R.C. (Secretary-Treasurer 4); Junior Follies.

"Annabelle" . . . Sparkling meal ticket from the head waiter . . . "I'm not crying, I'm laughing" . . . "Of course I'm getting up for breakfast" . . . Does "Moore" knitting . . . Spent semester in the Education department . . . "Anyone seen the box of Bran?" . . . Planning summer wedding . . . Member of fourth floor M.M. and P.D. clubs . . . "Shall I put on the pot?"



MICHAEL SARON TRUPP

College Players 2, 3; French Club 1, 2, 3; Argonauts 1, 2, 3; Beta Beta Beta 1, 2; Pi Alpha Alpha 2, 3.

"The Kid" . . . "Conrad Nasal" . . . Western Maryland's answer to Sid Caesar . . . Never passed a Physics test . . . "You're excused" . . . Loyal Black and White . . . "Someday, some where, some time . . ." . . . Industrious Pre-Med with his eye set on the U. of M. . . . "Who took the zinc oxide?"





JACK EDWARD URION

Alpha Gamma Tau, 2, 3, 4; Varsity Baseball 1, 2, 3, 4; Interfraternity Basketball and Football; French Club; Econ. Club; R.O.T.C. Officers' Club.

"Pee" . . . Twinkle-toed varsity outfielder . . . Reliable Bachelor party boy and intramural performer . . . Black Pontiac with accommodations for upwards of twenty . . . Likes girls on campus but makes frequent trips to home . . . Big Swede from way down South in the Garden state . . . Occupies a permanent seat in Mademoiselle Snader's room.



GEORGE CUTLER VAN NOSTRAND

Gamma Beta Chi (Vice-President 4); Interfraternity Council 3; Boxing 2; J.V. Football 2; Junior Follies.

"Van Nose" . . . Alias Sam Spade with his twenty standard jokes . . . Once seen smiling . . . Life and spirit of the Gamma Bets . . . Hollywood's "Crying for him" . . . Physics major and a future shoe salesman . . . Ex-Coast Guardsman . . . Boxing enthusiast with two knock-outs on record—his own . . . "Good old Army!" . . . One of the big three V-A-S . . . "Good luck, Daddy-O!"



JAMES MARTIN NUTTLE VOSS

Pi Alpha Alpha (Treasurer 4); Interfraternity Council 3; ALOHA 4; Beta Beta Beta 3, 4 (President 4); F.T.A. 3, 4; French Club 1, 2.

Jim . . . A math major but intends to return to the good earth as soon as possible . . . Well-known for his positive approach in collecting the "long green" for the Sunpapers . . . Thinks those who complain about life at WMC are "dead-heads" . . . Regularly seen with a certain Junior from Blanche Ward.



HOWARD WILLIAM WAGENBLAST

Gamma Beta Chi 2, 3, 4; Pershing Rifles 3, 4; Lacrosse 1, 2, 3 (Captain 3); Officers' Club 4.

"Waggie" . . . Physics major whose only claim to fame is defunct radios . . . Plays banjo . . . "I'm hungry; let's bum some food" . . . Cusses Physics problems . . . Gamma Bet mechanical man . . . Needs a bugle to awaken him . . . "Ye Gad, a military test tomorrow?" . . . Versatile uke and lacrosse player . . . "Hey, Ash" . . . Future: graduate school.



NANCY ELIZABETH WAGNER

Hockey 1, 2, 3, 4; Badminton 1, 2, 3, 4; Glee Club 1; Basketball 1, 2, 3, 4; Volleyball 3, 4; Archery 1; Gold Bug 3; Iota Gamma Chi 2, 3, 4 (President 4); Intersorority Representative 3; Intersorority Vice-President 4; Junior Follies.

"Nance" . . . Has more friends than Cupid . . . Soc. major with yen for socializing . . . Drives the only '37 La Salle on campus . . . Always ready for a good laugh, joke, camping, or beach party on the Ocean City sand dunes . . . Where there's fun there's "Wag" . . . "Who let that smoke loose in the dorm?"



ROY ALAN WALLACH

Alpha Gamma Tau 2, 3, 4 (Historian 2); Fraternity Football, Volleyball, Basketball 2, 3.

Roy . . . Econ. major . . . Future business executive . . . Another Bachelor strayed away to Vetville . . . Can always be seen with wife Marge . . . Supports all Bachelor affairs . . . An all around fellow . . . A smile and good word for all . . . And the friends . . . Hails from New Rochelle, N. Y.





ELIZABETH LLOYD WALTER

Phi Alpha Mu 2, 3, 4; College Players 3, 4; Senior Class Historian; Canterbury Club 1, 2; Gold Bug 2 (Feature Editor 3, 4); Dorm President 1; Junior Follies; ALOHA.

"Bunjee" . . . E.B.B. . . "Poor dear—Yeah—Well, that's the way she goes" . . . Nine years with the g'hurls . . . Sarah Bernhardt of the Burnie . . . "Fascinating place" . . . Looks pretty good in what she eats . . . "Someday He'll Come Along" . . . "Well, I was going to flunk, so I went and talked to him" . . . "Young man!"



BEVERLY PRATT WARNER

Wesleyanettes 1, 2, 3, 4; S.C.A. 1, 2, 3, 4 (Cabinet 4); M.S.M. 1, 2, 3, 4 (Secretary 3, President 4); Choir 1, 2, 3, 4; Glee Club 1, 2, 3, 4; I.R.C. 2, 3, 4; Argonauts 3, 4 (Secretary 4); Trumpeter.

"Bev" . . . Accomplished musician . . . Equally proficient with baton, paint brush or knitting needles . . . Happy combination of sincerity and savoir-faire . . . Paragon of the vocab . . . Auburn hair and eyes that change with weather and mood . . . "You mean I have a whole evening free?" . . . Resourcefulness and unassuming leadership . . . Can't imagine a summer without camp . . . "Gadzooks."



CARROLL GARDNER WARNER, JR.

French Club 1; Wesleyans 1, 4; Sunday School 1, 4; S.C.A. 1, 2, 3, 4 (Vice-President 4); Men's Chorus 2; Soccer 2, 3, 4; Junior Follies; College Players 3, 4; M.S.M. 4; ALOHA 4; Delta Pi Alpha.

Shy but friendly . . . "Pete, haven't you lost some weight?" . . . Pre-flight hailing from Baltimore . . . Claims to be ex-dart champion of Preachers . . . Twelfth man on eleven man soccer squad . . . Enjoys reading *Evening Sun* in McDaniel lobby . . . "The S.C.A. is a nice organization, especially its president" . . . Staunch and loyal WMC'er always.



CONSTANCE CHARLOTTE WEISENBACH

Delta Sigma Kappa 2, 3, 4 (Intersorority Representative 3, Alumni Secretary 4); S.G.A. 4; F.T.A. 3, 4 (Vice-President 4); Band 1, 2, 3; Orchestra 1, 2.

"Connie" . . . Johnny's other half . . . Better known around B.W. as "Mighty Mouse" . . . Little gal with a big laugh . . . Biology major and future teacher . . . Ardent member of the Delts . . . Has been known to knit every now and then . . . Seen around campus with the "Wolfe" in Bachelor's clothing . . . All this and curly hair too!



ELLEN JANE WIDDOES

Sigma Sigma Tau; French Club 1, 2; W.A.A. 1, 2; Gold Bug typist 1, 2; S.C.A. 4.

Ellen . . . Friendly Sigma from Coatesville . . . Worked for three years . . . Plans European trip this summer . . . A word for everyone . . . Always knitting . . . "I've gotta go study" . . . Econ. major . . . Bridge enthusiast . . . "Hi Ya!" . . . Made flying trip to California after summer school . . . Favorite apparel: suit . . . "Jan, answer the phone."



DEBORAH ANNE WILBRAHAM

Sigma Sigma Tau 2, 3, 4 (Alumni Secretary 3, President 4); Intersorority President 4; Home Economics Club 3, 4; F.T.A. 3, 4; Beta Beta Beta 2.

"Debbie" . . . Lost her heart and found a diamond in Maryland . . . Survived six weeks in the "Hoose" . . . Sigma's first semester prexy . . . Honorary member of Pi Alpha Alpha . . . Grilled cheese and pickles at midnight . . . "Oh, let me tell you" . . . Wedding bells as soon as possible . . . "But Miss Gray, Gordon's a big man."





JOHN CHARLES WILHELM

Alpha Gamma Tau (Gamma 3, Alpha 4); Officers' Club (Secretary 4); Football Manager 1, 2, 3, 4.

"Kaiser" . . . Fresh air fiend with frozen roommates . . . Slate Ridge High alumnus . . . Cardiff's contribution to bigger and better parties at Ocean City . . . Bachelor to the end—fraternity that is . . . Female heartbreaker . . . Squeaky black Nash . . . Very agile with football team's water bucket . . . Alpha Gamma Tau president . . . "Remind me to . . ."



BARBARA ANNE WILSON

Art Symposium 1; Glee Club 1; Iota Gamma Chi 2, 3, 4 (Corresponding Secretary 4).

"Barbie" . . . Hails from Chevy Chase . . . Collecting records and sports (baseball, of course) . . . Is wild about flying and onion sandwiches . . . English major—American culture, please! . . . Spends her psychological breaks listening to "Slaughter on Tenth Avenue" . . . Ambition: Tour the twelve United States she hasn't seen.



FRANCES ANN WILSON

Home Economics Club 1, 2, 3, 4; French Club 1, 2; Camera Club 1; L.S.A. 1, 2; S.C.A.

"Fran" . . . Infectious giggle . . . A rebel from Street . . . Bridge student who made good . . . Gets a "Kick" out of football . . . Rejoiced the day she finished Bacteriology . . . Looks forward to vacations on the farm in Harford County . . . Divided her stay at the "Hoose" between two semesters . . . "Well I swear."





ROBERT HAMPTON WINFREY

Delta Pi Alpha (Vice-Delta 4).

Former Marine with no more service worries . . . Never sleeps more than four hours a night . . . Knows every cow in the country by its first name . . . Attended college since 1945 . . . Developed a deep appreciation for music and its counterparts . . . Has a future to be envied, with ability and confidence to spare.



BARBARA ANNE WINTERS

Phi Alpha Mu 2, 3, 4 (Chaplain 3, 4); Glee Club 1, 2; L.S.A. 3; Canterbury Club 4; F.T.A. 3, 4; ALOHA 3, 4; College Players 4;

"Barbs" . . . "I'm losing my sleep!" . . . Frequent safaries to art lab . . . Joined the league of Along Came Billers . . . Appreciative of jokes, especially her own . . . Enjoys a little game of nip-and-tuck . . . "Come up and see my etchings sometime" . . . Ardent Phi-Delt . . . Stray pennies go into silverware fund . . . "Guess what Miss Shipley said today."



BETH WITZKE

Phi Alpha Mu 2, 3, 4; L.S.A. 1, 2, 3, 4 (Secretary-Treasurer 3, President 4); S.C.A. Cabinet; Nursery School; F.T.A. 3, 4; Glee Club 2, 3; Arts Symposium 1, 2; Junior Follies.

"Biffer" . . . Captain of the Mighty Mouse Club . . . "Did I ever tell you about Fifi?" . . . Brings back tan and tales from Ocean City . . . Provides entertainment for the fourth floor eight . . . Renown for brownie shipments from home . . . Master of the uke . . . Nylon hair . . . Great things come in small packages . . . And down at the zoo.





JOHN MATHIAS WOLFE, JR.

"Wolfie" . . . Veteran of two wars, action in none . . . Laughs at anything . . . Sports a crew cut . . . Never in a dull mood . . . Feels a diamond is the best cure for illness . . . Prefers summer school . . . Can't believe he's actually graduating . . . Plans to pave his future with the opportunities offered in the business world.

MARY ESTELLE ZIES

S.C.A. Cabinet 2, 3, 4; Phi Alpha Mu 2, 3, 4 (President 4); Inter-sorority Council 4; Glee Club 2, 3; Orchestra 2; Classics Club 1, 2; Wesleyanettes 1, 2; College Players 4; Basketball 2.

"Essie" . . . Famous for her coat of many colors . . . "Meanwhile, over in In-dia" . . . "I'll turn out the light in a minute, Sally" . . . English major with a yen for Makosky courses . . . "Yep, another conference this weekend" . . . Busy Phi Alph prexy . . . Harvey's "Skip" . . . Active in S.C.A. . . . Ardent Phi-Delt.

Camera Shy

GEORGE ANTONIOS ANTONAS

Alpha Gamma Tau; Football 3, 4; Basketball 3. "The Golden Greek" . . . Transfer from Baltimore Jr. College . . . Good sense of humor . . . Outstanding ability with a ping-pong ball . . . Always certain of a good meal.

JAMES CLARENCE BUTTS

Gamma Beta Chi (Sergeant-at-Arms 4); Intramural Athletics 3, 4.

Jim . . . Econ, major . . . Transfer from Hagerstown J.C. . . . Three year hitch in the Army . . . Gamma Bet bartender . . . The old man of the frat . . . Constant battle with Peck to become ping-pong King . . . Couldn't understand Spanish spoken with German accent . . . To marry Helen after graduation in February.

JAMES JOSEPH ROACH

Junior Follies; Delta Pi Alpha.

No, that voice you hear isn't Arthur Godfrey, it's just Jim . . . Announcer on Hoffa's P.A. . . . Wit set off by distinctive Boston accent . . . Major in Whitfield, minor in term paper collateral . . . "Nice guy!" . . . Always on stage . . . All around great philosophy, likes people . . . Wary of free-lance wrestling.

TROY MITCHELL TODD

Gamma Beta Chi; Tri-Beta.

Started college career at WMC in '43 . . . Spent some time in the service . . . Extensive travel experience . . . Active mind with ability to make high grades . . . Aversion to labs . . . Frankness with a dry sense of humor . . . Uses milk for medicinal purposes.



"We did it better."



"Blest be the ties that bind . . ."

Informally Us



"Charleston or the Black Bottom?"



"... and here is the steeple."



Senior Class

Webster undoubtedly has an excellent definition of the word "commencement", but to each of us it symbolizes a great many more things than a dictionary allows. It is the culmination of a memory—or rather, a scattered group of memories—differing with each of us, but alike in that they mean Western Maryland.

We started out like every other freshman class. Bewilderment seemed the predominant factor, replaced by the sophomoric ability to be an authority on anything from love to physics. When we reached our junior year, we looked around and discovered that there were quite a number of things that we didn't know or comprehend; we were willing to learn and Western Maryland complied by helping to teach us.

Now that we have passed through the various "high water" points and have survived the daily, weekly or annual crises, we look back with a feeling of pride, not only in ourselves but in our

school. As we indulge in backward glances, we begin to realize that the little things suddenly seem rather important, having helped to make us what we are today. There are certain things that none of us will forget: our first tussle with exams, the dance to which we were never invited, twenty-four hour term papers, the first pin and perhaps the return of the same, the daily sessions in the Grille where coffee and weighty problems mingled freely, the fraternity and sorority functions, serenading the girls' dorms, and a multitude of other factors which personify a period known as "college".

Through our work, our participation in extra-curricular activities (whether it was football or dramatic art), and the friendships we have made, we have developed into young adults. To Western Maryland we extend our thanks as we say, "Farewell".



Seated: Barbara Davison, Secretary; Ashby Collins, President; Elizabeth Walter, Historian. *Standing:* Arthur Shanklin, Vice-President; Walter Campbell, Treasurer.



Who's Who

Each year a group of students are selected by the Student Activities Committee to be included in the publication *Who's Who in American Colleges and Universities*. This selection is based on an evaluation of their college life with consideration for character, scholarship, leadership in extracurricular activities, citizenship, and their potential abilities as contributors to society. This year the eleven students chosen were: Stuart Abrahams, Ashby Collins, Nell Hughes, Jane McLeod, Carolyn Mangels, James Moore, Karin Nowack, Michael Rentko, Beverly Rye, Carroll Warner, and Estelle Zies. The Student Govern-

ment Association, the Student Christian Association, campus publications, athletics, honorary societies, and sororities and fraternities are among the activities in which these nominees have participated.

In the *Who's Who* publication will appear a biographical sketch of each of these seniors, describing their accomplishments, abilities and interests. They have access to the organization's placement bureau, which furnishes recommendations to employers and graduate schools, and the honor is culminated by the privilege of wearing the honorary key.



Ashby Collins

Estelle Zies

Karin Nowack

Jane McLeod





Carolyn Mangels



Michael Rentko



Stuart Abrahams

Beverly Rye

Carroll Warner



Nell Hughes



James Moore



Junior Class

September, 1952 . . . the sadder (though not necessarily wiser) Class of '54 came straggling back from Ocean City to reconvene once again in the ivied halls of the College Grille. Morale was at a new all-time low. Here we were, facing what promised to be the most miserable year yet, with half of our peer group missing, and coffee at ten cents a cup. The situation looked pretty hopeless, but inside of a couple of weeks, having changed our majors on an average of four times, sub-let our post office boxes to freshmen, and stocked up for the winter on playing cards, peanut butter and the other necessities, things began settling down to normal. Somehow or other,

most of us managed to survive Homecoming, the Christmas festivities, the flu epidemic, exam week and the dining hall's Lenten cuisine still having enough reserve strength to produce the Junior Plays, the Follies, and the Prom. Having done our bit, we sat back to watch with interest the remaining activities of the college year — May Day, Rose Cup, Lantern Chain, Dean Hower's annual series of educational talks on the Art of Public Courtship, and so on. And finally, having bid fond farewells to the departing Seniors, we packed our respective suitcases and took the next bus for Ocean City.



Seated: B. Almony, Treasurer; J. Hutchison, Secretary; B. Stringfield, Historian. *Standing:* C. Wheatley, President; W. Pfeifer, Vice-President.





Sophomore Class

We, the members of the Class of '55, are now halfway through our college career. Four semesters have elapsed since we were bewildered freshmen, and we think that we've contributed much to WMC since then.

Returning in the fall as wise old sophomores, we eagerly displayed our extracurricular wisdom to our "little brothers and sisters". We liked the freshmen so well that we let them win the tug-o'-war at Homecoming. We are proud of the members of our class who made fine showings on the varsity football, basketball, wrestling, baseball and lacrosse teams.

Besides scoring in athletics we took active part in other college functions. We joined fraternities and sororities; participated in the work of the S.G.A., S.C.A., the *Gold Bug*, etc.; and displayed our talent in both music and drama. During football season, we sponsored several pep rallies and

decorated the busses bound for games; at Christmas we helped fashion the rec hall in the Holiday spirit; and in the spring we served as hosts and guided visitors through our campus. Male members of our class suddenly found themselves called upon to provide leadership in winter ROTC drill.

Be brought new faces into the Homecoming and May Courts, suggesting the far-reaching pulchritude of our group. We raised money by selling programs at home football games.

Being sophomores hasn't been easy. We miss many friends from our freshmen days; we found classes and studies more than a "little" harder; and the traditional "sophomore slump" wasn't always easy to overcome. However, we are proud of our accomplishments and hope to make the last half of our college life even better.



Seated: A. Nuttall, Secretary; E. Smith, President; M. L. Younger, Historian. *Standing:* D. Hensler, Treasurer; H. Taitt, Vice-President.





Freshman Class

In September, as non-oriented, hesitant freshmen the word "Hill" suggested to us a mass of brick buildings and spreading trees in a college bulletin; a collection of local slang; entrance requirements, and a challenging message from the college president in the handbook; an assuring letter from our big brothers or sisters; and an aggregate of new faces and uncertain beginnings and futures.

Now, this first year is rapidly waning. In the light of its passing, it seems not at all assuming to state that this has been the most demanding and, consequently, the most beneficial year of our lives. We have developed a greater amount of patience and respect for that "other fellow"; and have found that college life evolves through individual contributions of talent, time, and interest. Lectures, labs, themes, and collateral reading have become "old friends", as have those indispensable bull sessions, midnight snacks, "dorm"

serenades in the showers, waiting for the bell to ring for a meal and loath to hear its chime at 6:45 a.m.

We've boosted athletic events both as participants and onlookers, entered college organizations; worn beanies, name tags, and weathered other such requirements; and won a dusty but decisive "tug of war". Our beauties have graced Homecoming and May Courts; and some of us have even distinguished ourselves in the various academic departments. We've even furthered the fine art of "apple polishing".

What's it like to be a freshman: Even to us, the answer to this question is already becoming dimmed by current and promising events. Nevertheless, through all these activities and thoughts, one unavoidable tenet remains: We are here for a purpose—each one of us pursuing a plan or dream according to his own interest and ability. With this in mind, let us proceed, Class of '56.



Seated: B. Reiber, Treasurer; S. Gootee, Secretary. *Standing:* B. Price, President; W. Shello, Vice-President.



The Legerdemain of Learning



"And there we were . . ."



Till the Boys Come Home



"It's called the Beanie Boogie"

"The library's open now"



ACTIVITIES

Group effort, with proper stimulus, spells accomplishment. In retrospect, the doing was as much fun as the accomplishment. The value of college lies not alone in classrooms, but also in the change of pace, the friendships stemming from varied extra-curricular pursuits.





Initiation was never like this



Out at the Ranch Bar "M"



"We like girls who . . ."

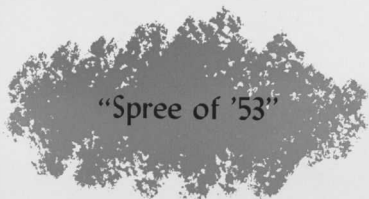

"Spree of '53"

Câité Parisienne



Ten o'clock curfew





"Won't you let me love you?"



"Takes Two to Tango"



"You can call me..."

Junior Follies

Competition for Dietrich





"Well, that's not bad—HA!"



Still life?



Landscape



Queen for a Day



Under the "Quiet Forest"

"Mais oui!"



"That is *very* nice!"





Last touch on decorations



In search of refreshments



"Bon soir!"



"Some enchanted evening . . ."

"What'll you have?"



The Penthouse Prom



"Don't let the stars get in your eyes . . ."



First row: S. Fisher, E. Walter, J. Hisle, B. Winters, J. Metherell, C. Mangels, J. Voss, R. Otto, C. Warner. Second row: M. Amoss, F. Scaggs, B. Davidson, J. Brown.

ALOHA

EDITORIAL STAFF

<i>Editor-in-Chief</i>	Jack Metherell
<i>Associate Editors</i>	Barbara Winters Ella Maie Edwards
<i>Copy Editors</i>	Jayne Hisie Elizabeth Walter
<i>Sports Editors</i>	Barbara Davison Gilbert Stange
<i>Photography Editor</i>	Sally Fisher
<i>Associate Photography Editors</i>	Mary Alice Amoss Frances Scaggs
<i>Proofreaders</i>	Charles Taylor Beth Witzke
<i>Art Editor</i>	Ellen Rudolph

BUSINESS STAFF

<i>Business Manager</i>	Carolyn Mangels
<i>Associate Business Manager</i>	James Voss
<i>Subscription Managers</i>	Rosalie Otto Carroll Warner
<i>Patron Manager</i>	Jeryl Brown
<i>Advertising Manager</i>	Robert Langrall
<i>Advertising Staff</i>	Thomas Pearce Paul Lambertson, Donald Whitehurst Phillip Lawyer, Robert Crush

We are getting ready to close the tops of the typewriters, put away the cameras and stop hounding people for activity write-ups. We have every hope that the finished product will live up to our aspirations.

This year we have tried to make the ALOHA a book for the students and by the students. We are proud of our school and through our combined efforts we have strived to display a pictorial and written account of this.

We are especially proud that this year we have forged ahead and initiated a new feature. After graduation the supplement for the 1953 ALOHA will appear. Pictures of graduation weekend, spring sports, and any other important events that take place after the book has gone to press will be recorded therein.

Our heartiest thanks go to the Administration who refurbished the ALOHA office. We want to thank the Rettberg Brothers for their wholehearted cooperation, and whose pictures are proof of excellence. Dr. Marshall proved again that it would be impossible to find a more competent advisor. We wish to extend our appreciation to our publishers, the Horn-Shafer Company, which was always willing to lend us a helping hand.

Jack Metherell proved himself extremely competent as Editor-in-Chief. Carolyn Mangels was the capable "book-balancer," who managed to keep us in the clear financially. Special mention should go to Sally Fisher and Jayne Hisle who chased after pictures and write-ups, respectively.

It is with pride that we present to Western Maryland the 1953 ALOHA.



Seated: R. Lee, Dr. Holthaus, A. Granda, D. Bliss. *Standing:* A. Saltmarsh, W. Gebhard, J. Hisle, A. Tonelson, H. Ernst.

ALPHA KAPPA ALPHA

Alpha Kappa Alpha is a national honorary fraternity of philosophy; the chapter at W.M.C. is the Iota chapter. The purpose of this fraternity is to recognize excellence in the study of philosophy and allied subjects, and to develop an interest in philosophical discussion. Dr. Reuben Holthaus, head of the Department of Philosophy, is the faculty advisor to the Iota chapter.

Jerry Granda, President, interested the club in oriental philosophy which was reinforced by Dr. Titus' discussion on Gandhi's life and philosophy. Other officers were Dorothy Bliss, Vice-President; and Ruth Ann Lee, Secretary.

Topics for discussion were varied, ranging from Nirvana (with the aid of Dr. Crain), to existentialism and the Communist Manifesto.

ARGONAUTS

This year President Henry Ernst proved that he was a capable and enthusiastic leader. Modeled in name and purpose after the voyagers who sought the Golden Fleece, the Argonauts continued their search for their symbol of the fleece—knowledge. With Karin Nowack as Vice-President, Beverly Warner as Secretary, and Joyce Clark as Treasurer, the society had an interesting and productive year.

The activities of the organization are carried on by associate members, those Juniors and Seniors who have a cumulative scholastic index of at least 2.1. At the end of seven semesters, Associates are inducted as Fellows at an impres-

sive spring banquet if a cumulative average of 2.2 or more has been attained. All members of the faculty are invited to become honorary members. The sponsors are Dr. Isabel Isanogle and Dr. William Ridington.

Proving that scholarly meetings need not be dull, Dr. Thomas Marshall spoke on humorous verse, and Dr. Charles Phillips probed the meaning of the welfare state. Other activities included the annual February tea in honor of all the students with a cumulative index of 2.1, a movie to supplement the budget, and the banquet honoring those seniors eligible for membership as Fellows.

First row: B. Warner, H. Ernst, K. Nowack, Dr. Isanogle, Dr. Ridington, J. Clark. *Second row:* D. Lawyer, E. Walz, S. Simpson, A. Earhart, B. Stringfield, P. Ernst, D. Krug, S. Woodruff, R. Otto, D. Bliss.





First row: Dr. Benninghoff, S. Woodruff, A. Niemeyer, R. LeFew, D. Carey. Second row: Dr. Sturdivant, E. Shepherd, M. Sebastian, N. McWilliams, J. Hutchison, F. Scaggs, D. Bliss. Third row: Dr. Isanogle, J. McKeldin, C. Bonneville, G. Koukoulas, L. Taylor. Fourth row: Dr. Kerschner, G. Bunting, R. Cahlander, D. Hensler. Fifth row: Mr. Hendrickson, C. Eggan, I. Pope, P. Lawyer. Sixth row: J. Voss, D. Jones, E. Shattuck, C. Schmall.

BETA BETA BETA

Beta Beta Beta is an honorary society for students of the biological sciences. By reserving its membership for those who achieve superior academic records and those who indicate special aptitude for the subject of Biology, it seeks to encourage scholarly attainment in this field.

Beta Beta Beta is an affiliated society of the American Association for the Advancement of Science. The chapter here at Western Maryland is the Alpha Mu Chapter, whose officers are: President, James Voss; Vice-President, Frances Scaggs; Secretary, Diane Carey; Historian, Donald Lurie; Treasurer, Dr. H. P. Sturdivant, head of the Biology Department.

The Milton H. Hendrickson Memorial Scholarship Fund is awarded yearly to a deserving member of Tri-Beta. This scholarship offers to the member assistance for summer school in

some field of Biology in which he or she is interested.

This year the Biology Department was increased by one member due to the addition of Dr. Jean Kerschner, thus Tri-Beta has acquired a welcomed associate.

Throughout the year Tri-Beta has had joint meetings with other colleges in the area, including trips to the Hood and Gettysburg chapters at their schools. The Annual Regional Conference was held this year at Notre Dame College in Baltimore.

The bi-monthly meetings have included reports by various members on research in their particular fields of interest, informal discussions by faculty members, films, and off-campus speakers, all on topics pertaining to or related to the Biological Sciences.

First row: C. Jones, H. Ernst, L. Crist. Second row: P. Koukoulas, J. Humphries, G. Antonas, N. Riter, Dr. Ridington, R. Leather, L. Rollins, R. Steelman.



THE CLASSICS CLUB

The Classics Club is now in its thirteenth year on the Hill. The purpose of the club is to "develop a friendly interest in the classics in general, and to study classical cultures and their influence on modern life." Under the sponsorship of Dr. William Ridington the Classics Club has enabled members to investigate various aspects of ancient civilizations of interest to them.

There are two classes of members: full members are those who are studying Latin or Greek or who have had two years of these languages, while associates are those who are interested in the classics but who have not had Latin or Greek. The officers include: Henry Ernst, President; Larry Crist, Vice-President; and Connie Jones, Secretary-Treasurer.

The activities of the club included a trip to the Walters Art Gallery and talks by Dr. William MacDonald and Dr. Charles Crain.

OCTETTE

The Girls' Octette is a relatively new group to Western Maryland. It was organized in 1950 for the T.V. Tussle in which they took first place. The Octette proved so successful that it has been reorganized every year under student directors.

Each succeeding year finds the group engaging in more and more activities. It has served as a representative of Western Maryland in outside performances, it has performed at teas, and has accompanied the Choir on its tours. This year the Octette added religious numbers to its repertoire for the Chapel Services. During the spring the group toured other colleges and sang in Baltimore and Philadelphia.

The Octette is particularly unique because it is probably the only musical organization on campus which works alone with a student accompanist, Carol Herdman, and a student director, Carol Bauer.



Left to right: C. Sause, M. Justice, J. O. Collins, P. Herman, C. Herdman, L. Gongloff, L. Cermak, C. Bauer, M. Whitfield.

THE COLLEGE CHOIR

The College Choir is one of the oldest musical organizations on campus. Every Sunday night for years it has stood as it stands today, white-robed, singing the finest secular music of this country and others.

Year after year, the College Choir has grown stronger and its singing more beautiful. This year, according to tradition, it has reached new heights, guided by the moving inspiration of its director, Alfred DeLong and accompanied by Oliver Spangler and Pat Hammersley.

The Dramatic Art Department and the Choir collaborated for the Christmas Vesper Service.

The Choir presented a group of carols which concluded with Handel's magnificent Hallelujah Chorus from the *Messiah*.

The Choir's work reached its climax in the spring with the performance of Mendelssohn's oratorio "St. Paul". The soloists were Josephine Kompanek, Richard Palmer, and William Biddle. So ended a wonderful year of music, unequalled in the memories of the seniors, prophetic for those who will sing next year, and a true source of inspiration to both the student body and all others who have heard and enjoyed our College Choir.

LITTLE SYMPHONY ORCHESTRA

The Little Symphony Orchestra is under the direction of Professor Philip Royer. On Monday morning, January 19, the senior music major class and the Little Symphony Orchestra gave their senior recital. This year the student conductors were: June Lambert, Elizabeth Adams, Ernest Green, Marian Martin, Marilyn Hardester, Joan Grube, Janice Osborne, Beverly Warner,

and Jo Kompanek.

The highlight of the year for the Little Symphony Orchestra was during the second semester when they presented the Annual Spring Concert. This year the high points of the concert were the *Haydn Clock Symphony* and the *Mendelssohn Concerto* for piano with Miss Shirley Woodruff as soloist.

First row: C. Ridgely, C. Sause, B. Almony, J. Collins, N. Hughes, J. Osborne, M. Martin, B. Warner. *Second row:* B. Parsons, E. Adams, J. Briggs, M. Justice, J. Kompanek, I. Pope, B. Schmidt. *Third row:* J. Metherell, P. Thronburg, S. Woodruff, M. Nicholson, F. Frock, B. John, L. Hamblin, P. Herman, C. Rector, A. Gongloff. *Fourth row:* R. Root, D. Roberts, E. Shattuck, P. Farnham, R. Palmer, J. Grande, L. Werner, W. Harvey, T. Carrick.





1st Violins: J. Baller, G. Holthaus, P. Howes, J. Hutchison, J. Lewis, N. Moyer, E. Parsons, E. Simkins, G. Summers.

2nd Violins: F. Frock, J. Johnson, F. Paul, R. Sies
Viola: C. Bauer, A. Gongloff, P. Richter, J. Sleeper
Cello: A. Summers, B. Bankson

String Bass: W. Pearson, M. Whitfield

Oboe: G. Hall, C. Herdman

Flute: D. DeCourcy

Bass Clarinet: R. Summers

Clarinet: M. Summers, W. Ashburn, P. Farnham

Bassoon: V. Perry

French Horn: J. Earp

Trombones: C. Bruno, M. Geisler

Trumpets: J. Morton, B. Summers

Percussion: D. Roberts

Piano: S. Woodruff

First row: M. Hardester, M. Kramer, P. Hammersley, J. Warfield, C. Herdman, N. Kemmerer, C. Bauer, Mr. deLong.
Second row: L. Cermak, M. Janney, B. Goeb, F. Parkin, F. Benson, Prof. O. Spangler, D. Balcom, D. Stanton.
Third row: R. Griesmyer, W. Biddle, C. Clarke, W. Sanders, H. Howell, L. Taylor, C. Callender, W. Schneider, J. Becker, M. Pezzella, J. Whitehurst.



FUTURE TEACHERS OF AMERICA

This has been a busy year for the Future Teachers of America. Under the capable leadership of their president, Michael Rentko, assisted by a program committee, they have had many very informative and interesting meetings.

Several of the members constructed a Homecoming display of which they were all proud. Their slogan, "Beat them to the Core", seemed most fitting as the football theme and also as an educational theme. This fall they sent two members to represent them at the state F.T.A. meeting in Baltimore, and they were very proud to have one of the state officers, Mary Alice Amoss, in their club.

One of the most successful and most enjoyed meetings took place shortly before Christmas when the club had a talk by one of the recent W.M.C. graduates who is now engaged in active teaching. She spoke about some of her problems as a beginning teacher. Following this, a group of student teachers who were at that time practice teaching, told some of their experiences. They found that they could laugh at one another's mistakes and still benefit from them.

With constant help from their sponsors, Mr. Bailer, Dr. Smith, and Mr. DeCourcy, the F.T.A. has had a most profitable year.



First row: E. Adams, M. Amoss, L. Kuhn. Second row: C. Jones, A. Phillips, J. Althouse, M. Martin, M. Puls. Third row: E. Rudolph, D. DeCourcy, P. Ernst, M. Earl, V. Bond, P. Morris, P. Collins, P. Messick.

First row: R. Lee, E. Walter, K. Gates, E. Zies. Second row: S. Jarvis, L. Kuhn, T. Douglas, E. Hughes, B. Parsons, J. Dix, J. Hutchinson. Steps: K. Nowack, C. Bauer, P. Dawson, C. Wheatley. Third row: M. Martin, J. Willis, M. Kramer, A. Spears, B. Winters, J. Collins, Mr. Bailey, Miss Smith.



COLLEGE PLAYERS

"Curtain going up!" The audience relaxes; we tense for a moment, and then all is forgotten except the importance of doing our job. Our "job" is playing a part convincingly and to the best of our ability—it is walking, not loping, across the stage; it is forgetting ourselves and submerging into a role; it is, in short, one of the most enriching experiences of our college life.

Our work, however, extends far beyond three major productions a year. It is a continuous process from our first day in dramatic art class until the curtain falls on the commencement play. Nor does it stop here, for each of us feels that our participation in the College Players has given us a foundation on which to build during the years ahead.

In November we presented the Fay Kanin comedy, "Goodbye, My Fancy". For the first time in our history, we "hit the road" with "Fancy," and its reception in Baltimore was as

warm as it was on the Hill. The Baltimore Alumni Association of Western Maryland College sponsored the production and the proceeds will go into a scholarship fund.

The Christmas pageant, given by the sophomore and junior dramatic art students was a series of stained glass windows, which embodied the true spirit of the season. Although the Junior Plays have yet to be chosen, we do know that they will present three one-act plays in March. In May, we will close the year with a play presented during the commencement week-end.

Any success that we have achieved is due to the constant and unwavering guidance of Miss Esther Smith, and to Mr. Bailey's inspired stage settings. Miss Smith is the guiding light behind the organization and to each of us as individuals. Without her faith in us as people and actors our goals would never have been reached.



First row: C. Wheatley, C. Mangels, J. McLeod, G. Ashburn, B. Bankson. Second row: P. Lambertson, E. Green, G. Gipe, A. Nuttall, S. Simpson, E. Walter, G. Lamar, B. Winkleman.

GOLD BUG

"Where's the paste?" This is a familiar question to anyone who has been in the *Gold Bug* Office on make-up night. There is also the scramble for pins, "fillers," and cries of "If those pictures don't come back . . .". But, the paste, pins and yellow paper were all found and the pictures did get back in time.

Editor Jane McLeod did everything from editorial proof-reading to picking up stray pieces of paper. She put her patience to use and her powers of organization were evidenced in every issue. Carolyn Mangels proved that efficiency could be accomplished; she was invaluable in headlining and doing a multitude of other things besides her own important position as Associate Editor. Cartoonist George Gipe amused everyone with his GAG'S which portrayed life on the

Hill in a rather unique way. Glen Ashburn blazed his own special trail downtown collecting ads and various bills.

Managing Editor, Barbara Bankson; News Editor, Charles Wheatley; and all the other members of the editorial and business staff did their utmost to make the '52 and '53 *Gold Bug* one to be proud of. There seemed to be a renewed interest among the many contributors and the result was most gratifying.

This year the staff tried to demonstrate the principal that a school paper belongs to the students—not the staff. From the comments of students and faculty, they have been successful. The senior members of the staff are confident that they are leaving the BUG in the very best of journalistic hands.

First row: C. Thompson, L. Hamblin, M. Martin, L. Gongloff, M. Bond, J. Lewis. Second row: J. McKeldin, B. Goeb, B. Herbert, J. Wootten, M. Stuart, P. Hammersly, L. Cermak, J. Collins. Third row: S. Taylor, I. Hohmann, S. Simpson, J. Parker, K. Chamberlain, P. Collins, E. Atkinson, M. Hannold, S. Woodruff, M. Kohout, L. Wilson, K. Holt. Fourth row: E. Parsons, F. Frock, G. Blohm, E. Coffman, C. Conrad, C. Herdman, B. Warner, J. Warfield, E. Niemann, N. Walton.



WOMEN'S GLEE CLUB

The Women's Glee Club, composed of sixty-five members, was under the direction of Miss Evelyn Smith. The first presentation of the season was a program given in McDaniel Lounge for the American Association of University Women, which was repeated later for the entire student body in Alumni Hall. Beginning with a candlelight processional, the program consisted of Benjamin Britten's *Ceremony of Carols*, accompanied by Mrs. Thomas Marshall, harpist.

On April 28, the Glee Club gave a concert in Washington, D.C., which was repeated at Western Maryland College in May. Selections ranging from the 16th century to the 20th century were performed. Madrigals by Tasso, Wilbye, and Farmer opened the program followed by the *Leibeslieder Waltzes* by Brahms. *House on the Hill* by Aaron Copland and *Pueri Hebraeorum* by Randall Thompson, two compositions by American composers, were performed for the first time in Westminster as closing selections of the program.

MEN'S GLEE CLUB

The Men's Glee Club, under the direction of Mr. Oliver K. Spangler, gave its first public performance of the year by presenting a Christmas Program for the Westminster Rotary Club at a dinner at the Charles Carroll Hotel. Parts of the same program were repeated when the club sang for the Junior Women's Club at a gathering at Mr. Spangler's house. One night before Christmas vacation, the Men's Glee Club serenaded the women's dormitories, after which the members were entertained at a Christmas party given by Mr. and Mrs. Spangler.

During the second semester the glee club presented a program at Hood College, and afterwards they were entertained at a dinner-dance. They presented a joint program with the Women's Glee Club in Washington, D.C. Among their other engagements was a Lenten Service at the Methodist Church, and a program for the Senior Women's Club.



First row: M. Broadhurst, R. Palmer, H. Stein, J. Clayton, W. Biddle, J. Hall, W. Crawford, W. Cook, Prof. O. Spangler. Second row: D. Hottenstein, J. Metherell, D. Yeoman, J. Pearce, R. Burchard, E. Shattuck, H. Howell, D. Stanton. Accompanist: A. Hayward.



First row: B. LeFew, L. Hall, P. Ray, B. Deane, B. Hoot. *Second row:* N. Caskey, A. Neimeyer, D. Davis, G. Bunting, D. Wilbraham. *Third row:* N. Kroll, D. Tuckwood, B. Walz, S. Jeffreys. *Fourth row:* P. Finley, A. Greer, F. Wilson, F. Paul.

HOME ECONOMICS CLUB

The Home Economics Club is a social organization for those who major in the field of Home Economics. It attempts to further professional attitudes, promote better public relations, and stimulate interest in a vital, worthwhile and interesting field.

The meeting in the management house in October opened the club's activities for the year. At this time a mixer was held for the freshmen members of the department.

In November a flower-arrangement demonstra-

tion was held in the Home Economics Lab with Mr. Smouse from Dutterer's Florist Shop as the speaker. This proved to be a fascinating meeting.

The December meeting consisted of an open house in the lab, at which time simple and inexpensive gifts made by the girls were displayed.

The purpose for this year's activities was to promote interesting, educational and entertaining programs for the Home Economics majors and for all those interested in homemaking.

First row: G. Clayton, L. Rollins, B. Warner, W. Shoemaker. Second row: E. McWilliams, W. Harvey, P. Collins.



INTERNATIONAL RELATIONS CLUB

The International Relations Club, realizing the importance of a national election, and the effect which the outcome of such an election would have on international affairs, devoted its opening meeting to a discussion of the issues facing the voters in the 1952 election.

At another meeting Dean David gave a background sketch on Korea from his personal experiences in that country. His speech keynoted a panel discussion by club members on the Korean situation and possible solutions to the problem.

Rabbi Simon Schwab of Baltimore gave an interesting speech on "Communism in the Light of Religion". An invitation was extended to the I.R.C. of Morgan State College to visit W.M.C. and participate in a discussion.

In order to gain a fuller understanding of world events, the club decided that it should be more than a group entertained by a guest speaker, but should plan and participate in its own meetings.

LE CERCLE FRANCAIS

During the school year, everyone interested in French meets in McDaniel Lounge on the second Monday evening of each month. The club's purpose is to enable students to participate in and enjoy social activities carried on in the French language. Under the sponsorship of Miss Margaret Snader and the leadership of Thomas Douglass, president; Mary Alice Amoss, vice-president; Connie Jones, secretary; and William Moore, treasurer, *Le Cercle Français* continues to be one of the more popular clubs on the Hill.

Activities began in October, with the presentation of a scene for *Les Misérables* as the main attraction. As always, the traditional Christmas program, *Chansons de Noël*, was one of the highlights of the year.

In October there was a special table set up in the dining hall for those who wished to employ their knowledge of French in conversation.

There were many more interesting programs throughout the year, with the annual presentation of a masterpiece of French drama in May.

First row: M. R. Hannold, C. Davis, M. Bond, B. Reiher. Second row: J. Templeton, J. Seymour, E. Lawson, J. Bender, J. Sprague, C. Jones, W. Moore, T. Douglass, M. A. Amoss, C. Moon, J. Kapraun, K. Mehl. Third row: M. Xintas, L. Hamblin, M. Artigiani, C. Rector, E. Upperco, M. Justice, J. Parker, R. Dickson, Miss Snader, B. Warner, M. Martin, P. Ernst, M. Puls, F. Frock, H. Prettyman. Fourth row: W. Tribby, D. Jones, M. Broadhurst, G. Delev, R. Eyley, E. Shattuck, P. Farnham, A. Baxter, G. Clayton, A. Earhart, P. Herman, M. Eckhardt, L. Crist, P. Koukoulas, W. Harvey, L. Werner, H. Howell, N. Blake.





Seated: R. Cahlander, A. Collins, N. Hughes, E. Parson, M. Munson. *Standing:* K. Nowack, J. Pyrtle, Dr. Crain, R. Leather, E. Zies, B. Warner. *Not pictured:* C. Warner.

THE STUDENT CHRISTIAN ASSOCIATION

The Student Christian Association strives for a unified religious program. Every member accepts as his own purpose the need to grow in the experience and knowledge of the Christian faith by developing more mature and enriching personal relationships and by seeking to interpret and to apply the principles of Christianity to his own campus life. In fulfillment of this purpose the program, planned and executed by the students with the help of their advisor, Dr. Crain, and the S.C.A. cabinet under the leadership of Nell Hughes, its president, is designed to give students the opportunity to worship, study, and work together.

The association is the coordinator of all religious groups on campus. These groups contribute to the various weekly programs by introducing speakers, showing religious films, and conducting panel discussions.

Other services were rendered by the commissions under the direction of the chairman. The Christian Heritage Commission opened the year

with the annual sunset vesper service on the "Hill" for the freshmen. They continued throughout the year with weekly worship services.

Programs dealing with practical and philosophical religious problems, originated under the direction of the Personal and Campus Affairs Commission. These included several speakers and the sponsoring of a vocational clinic. In the field of social activity, the commission started the year with fun and fellowship by sponsoring a variety of Sunday night Firesides and the annual Ship Wreck Dance.

The World Student Service Fund Campaign combined service with recreation in the Faculty vs. Student basketball game and the W.S.S.F. bazaar.

Service found expression through the Commission on Social Responsibility. Many persons devoted time to the Westminster Negro Nursery School. The S.C.A. bulletin board provided news of current happenings. The highlight of the year was the Religious Emphasis Week.

THE CARROLL CLUB

This year marked the third successful year for the Carroll Club at W.M.C. Patterned on the plan of the Catholic Newman Clubs which function on many college campuses, the Carroll Club seeks to meet the spiritual needs of Catholic students at Western Maryland College, and to establish a worthwhile fellowship among its members. Its program includes activities of a religious, educational, and social nature.

The club's monthly meetings consist of informal discussions which are usually prompted by students' questions. These discussions serve as a means to exchange ideas and to receive interesting instruction on matters pertaining to the Catholic faith.

The Carroll Club has sponsored projects such as the showing of informative movie films to which the regular members and officers of other campus religious organizations were invited.



First row: L. Wilson, M. Artigiani. Second row: M. Puls, L. Crist, G. Baker.

These projects were offered in cooperation with the Student Christian Association.

CANTERBURY CLUB

This year, the Canterbury Club celebrated its fifth year on the Hill. Communion on special days in the Chapel and Communion Breakfasts on several Sundays brought the members together in worship. Outside speakers from Baltimore and Washington provided the group with interesting talks and discussions. The annual spaghetti dinner was one of the activities which the club sponsored, and they also joined the Methodist and Lutheran students in preparing

a Homecoming display. As in previous years the club sponsored an Intercollegiate Conference here on campus, and representatives were sent to the Tri-Diocesan Conference in Washington.

The Reverend Austin Schildwacter and Mr. deLong helped the group plan their many activities. The officers for the year were: Bob Leather, President; Mary Ellen Earl, Vice-President; Barbara Davison, Secretary; and Laura Leigh Kline, Treasurer.



First row: P. Collins, P. McCoy, E. Shepard, A. Butler, M. McLennan. Second row: C. Conrad, L. Rollins, D. Yeoman, M. Earl, R. Leather, B. Davison, J. Metherell, N. Hughes, A. Smutney.



First row: M. Munson, R. Lee, R. Cahlander, B. Warner, P. Galvin. *Second row:* Dr. Holthaus, B. Hoot, N. Walton, E. Hann, E. Schabert. *Third row:* V. Bond, A. Phillips, L. Spoerlein, M. Janney. *Fourth row:* W. Crawford, H. Johnson, N. McWilliams, K. Nowack. *Fifth row:* F. Parkin, W. Harvey, L. Werner, D. Balcom, I. Pope. *Sixth row:* D. Stanton, R. Steelman, B. Price.

METHODIST STUDENT MOVEMENT

The fall of 1952 brought to the M.S.M. an active group of freshmen and with their enthusiasm a more active organization has developed. The new Methodist Students were inaugurated at a party given by the local Methodist Church.

The school year began with the Homecoming display and other monthly meetings have included group discussions and talks. A seminary student gave an inspiring talk near the beginning of the year. The annual banquet was held in February. Worship services were held jointly with the Sunday School.

With the aid of Reverend and Mrs. Hodgson, the M.S.M. has achieved a closer relation with the local church. Dr. Holthaus, Professor of Philosophy, has acted as the advisor to the Methodist Student Movement throughout the year. The officers of the organization this year were: Beverly Warner, President; Paul Galvin, Vice-President; Ruth Ann Lee, Secretary; and Ruth Cahlander, Treasurer.

LUTHERAN STUDENT ASSOCIATION

To launch their activities for the year, the L.S.A. held its first meeting, in the form of a picnic, at Harvey Stone Park—complete with hot dogs, cakes, and ukes. Many of their following meetings were held in McDaniel Lounge, except for the “great times” they had at the Lutheran parsonage in town.

As in previous years, there was the annual spaghetti supper held at the church. “Falkie’s” famous sauce added much to the success of the evening.

Some of the activities for the year consisted

of representation at the Regional L.S.A. Conference at Gettysburg, participation at Sunday Fireside, and the picnic at the Logan Cottage at Pine Grove Furnace in the spring.

The Lutheran Student Association was capably advised both in religious and recreational activities by Reverend Elwood Falkenstein of the Grace Lutheran Church, who is known affectionately as “Falkie” by the group. Student officers were: Beth Witzke, President; Ellen Rudolph, Vice-President; and Mary Stuart, Secretary-Treasurer.



First row: E. Rudolph, B. Witzke, M. Stewart, B. Goeh. *Second row:* E. McWilliams, M. Purdum, D. Rach, M. Justice, M. Moyer. *Third row:* G. Blohm, S. Simpson, L. Ohler, C. Mangels.

WESLEYANS

The Wesleyans are an active group of college men who plan to enter the pastorate or those interested in some field of full-time Protestant work. The membership of this group numbers approximately twenty-five. As has been the custom for the past year, the meetings have been held every other Friday at the Westminster Seminary.

The Wesleyans have participated in activities with the Wesleyanettes. This has added to the fun and fellowship of the group, especially at our Christmas party at the home of the Wellivers. The Wesleyans also worked cooperatively with the Wesleyanettes on the Homecoming project.

Meetings were presided over by the President, Harold Johnson; with Richard Brenneman, Vice-President; and Ellsworth Schabert, Secretary-Treasurer.



First row: H. Johnson, D. Balcom, R. Leather. Second row: E. Schabert, C. Wheatley, P. Posey. Third row: K. Ruehl, H. Ernst, R. Steelman, B. Price. Fourth row: F. Parkin, D. Stanton, W. Harvey, P. Galvin.

WESLEYANETTES

As an inter-denominational group of college women interested in a life of Christian service, the Wesleyanettes met for worship, service and fellowship in the home of Mrs. Welliver, wife of the president of the Westminster Theological Seminary. This capable advisor and friend has worked closely with the group and their officers: Karin Nowack, President; Rosalie Otto, Vice-President; Mary Jane Munson, Secretary; and Priscilla Ernst, Treasurer.

Ruth Cahlander was responsible for the worship services, while Mildred Ehardt led in planning the program of excellent speakers and

discussions pertaining to Christianity in action. Not only did the Wesleyanettes join with the Wesleyans for the annual Christmas party, but also to attend a communion service at the Negro Methodist Church and to hear Rev. Hodgson. Service projects included raising money for a student scholarship and aiding a school on the Winnebago Indian Reservation in Wisconsin.

Begun with the traditional candle-lighting service, the year closed with a banquet and the installation of the officers who will lead the Wesleyanettes in the coming year.



First row: M. Janney, D. Krug, E. Maytrott, I. Hohmann, M. Earl. Second row: B. Warner, R. Otto, A. Smutny. Third row: Mrs. Welliver, E. Niemann, M. Munson, P. Ernst. Fourth row: R. Cahlander, K. Nowack, N. McWilliams, I. Pope.



First row: M. Eckhardt, J. Johnson, E. Parsons, I. Pope, E. Schabert. *Second row:* I. Hohmann, K. Holt, J. Pyrtle. *Third row:* B. Price, N. Walton, M. Munson, N. McWilliams. *Fourth row:* B. Cooke, S. Burkins, R. Cahlander. *Fifth row:* W. Harvey, K. Nowack, Dr. Crain.

SUNDAY FELLOWSHIP

The Sunday Fellowship meets every Sunday morning in Baker Chapel and provides an excellent opportunity for students of all denominations to join in discussions concerning their faith and a variety of other subjects pertinent to Christian living in college.

The Sunday Fellowship is greatly indebted to its advisor, Dr. Crain; its president, Betty Parsons; and the rest of the Fellowship Cabinet for doing such a fine job of leading the students in Christian activity. Among other projects, a month was spent studying the Gospel according to St. Mark which proved very beneficial to all.

For Homecoming, the group collaborated with the Wesleyans and Wesleyanettes on a display which was admired by all. On the recreational side, they held a roller-skating party during the winter.

The Sunday Fellowship Choir under the direction of Betty Parsons provided music for the Sunday morning services on various occasions as well as presenting an entire program for the S.C.A.

THE CAMERA CLUB

The Camera Club is an organization which endeavors to stimulate a lively and worthwhile interest in the field of photography. This year, under the sponsorship of Lt. Col. Robert S. Redfield and the leadership of Mrs. H. Essom, President; William Shoemaker, Vice-President; Lita Rollins, Secretary; and Bertin Springstead, Treasurer; the club marked its fifteenth anniversary. The various members worked for the *Gold Bug* and the *ALOHA*, whenever there was

a need for pictures.

By means of illustrated slide lectures, demonstrations, and talks, the Camera Club has studied the basic principles of picture taking, developing, and enlarging. Photographic facilities were provided by the darkroom in the basement of McKinstry Hall.

This spring, the club members, accompanied by their cameras, took their annual field trip through some picturesque part of Maryland.

Left to right: M. Mobley, W. Shoemaker, C. DeCourcy, Mrs. Essom, L. Rollins, Lt. Col. Redfield.





Seated: P. Herman, J. Moore, J. McLeod, C. Wheatley. *Standing:* B. Rye, M. Rentko, J. Whitehurst, E. Maytrott, E. Smith, A. Collins, H. Cooley. *Not pictured:* C. Weisenbach.

STUDENT GOVERNMENT ASSOCIATION

The Student Government Association launched into a new year with renewed enthusiasm under the capable hand of president, James Moore. Jane McLeod assumed the responsibility of the vice-presidency, Patricia Herman as secretary, and Charles Wheatley as treasurer.

The primary task facing the council was Orientation Week, which not only entailed helping freshmen over their first hurdle, but also meant the distribution of the W.M.C. desk blotters and handbooks.

After this the football season started and the S.G.A. staged some very entertaining pep rallies. Homecoming came with the usual amount of excitement. The displays were colorful and unique, and the team made the S.G.A. members proud to be a part of Western Maryland. Under the directorship of Beverly Rye, banners to advertise Homecoming were placed downtown for the first time. These proved to be successful and received many favorable comments.

Christmas arrived and the tree and the Rec

Room were decorated. In December students began to attend some of the S.G.A. meetings. This proved that the campus population was interested in the work of the S.G.A.

When basketball season came, the S.G.A. initiated pep rallies for the games. Also in the line of sports, they passed the ruling that a different fraternity each year would be in charge of greeting visiting teams and making them welcome.

During the second semester, Dean David began meeting with the Men's Council and helping to solve some of the problems which arise in the dormitories.

Before anyone could get their second wind, May Day came and again the Student Government swung into action.

Looking back, the S.G.A. feels that it has been a busy and productive year. They have attempted to stress the student in the government and hope that they have been successful.



Seated: B. Davison, J. McLeod.
Standing: N. Hughes, K. Nowack,
B. Warner.

TRUMPETERS

*"For if the Trumpet gives an uncertain sound,
who shall prepare himself for battle?"*

This is the motto of the W.M.C. Trumpeters, senior women chosen on a point system basis for scholarship, character, citizenship, and leadership in extra-curricular activities. Last spring five girls, Barbara Davison, Nell Hughes, Jane McLeod, Kay Nowack, and Beverly Warner, were presented with the traditional caps and gowns by the senior trumpeters at the annual tapping ceremony.

Their task has been to encourage leadership

and participation in college activities. During the year as a group they assisted with freshman orientation and at Christmas they decorated the college dining hall for the annual banquet, creating a warm holiday atmosphere. The trumpeters are indebted to Dr. Isabel Isanogle for her gracious assistance.

As the school year drew to a close these girls in turn tapped the women of the junior class—Trumpeters '54.

R. O. T. C.

Color Guard



R.O.T.C. CADET OFFICERS

Edgar D. Coffman, Lt. Col.
 Ashby F. Collins, Major
 Franklin G. Ashburn, Major
 Michael A. Rentko, Captain
 Thomas M. Scott, Captain
 Carl F. Snyder, Captain
 John M. Clayton, Captain
 David G. Rhoads, 1st Lt.
 Ernest Green, 1st Lt.
 Howard W. Wagenblast, 1st Lt.
 Thomas P. Dryden, 1st Lt.
 James B. Moore, 1st Lt.

Bn. Cdr.
 Bn. Exec.
 Bn. Adj.
 Op. Off.
 Cdr. "A" Co.
 Cdr. "B" Co.
 Cdr. "C" Co.
 Band Ldr.
 Exec.—Band
 Exec. "A" Co.
 Exec. "B" Co.
 Exec. "C" Co.

Raymond N. Stevenson, 2nd Lt.
 Dennis M. Boyle, 2nd Lt.
 George C. Van Nostrand, 2nd Lt.
 Myron J. Brodie, 2nd Lt.
 Theodore Samakouris, 2nd Lt.
 John H. Edwards, 2nd Lt.
 Paul R. Farnham, 2nd Lt.
 Walter H. Campbell, 2nd Lt.
 Jack E. Urion, 2nd Lt.
 John C. Wilhelm, 2nd Lt.
 Robert B. Langrall, 2nd Lt.
 Arthur F. B. Shanklin, 2nd Lt.

Platoon Ldr.
 Platoon Ldr.
 Platoon Ldr.
 Platoon Ldr.
 Platoon Ldr.
 Platoon Ldr.
 Platoon Ldr.
 Platoon Ldr.
 Platoon Ldr.
 Platoon Ldr.
 Platoon Ldr.
 Platoon Ldr.

R. O. T. C.

In 1919 the War Department authorized the establishment at Western Maryland College of a senior unit of the Reserved Officers Training Corps. Today, with the mobilization of the country's manpower at almost wartime peak, the Military Science Department on the Hill plays a vital role in the lives of the male students. For it is in this department that the future Army officers receive their basic fundamentals of Army training.

A student can obtain a commission in the Infantry Reserve through R.O.T.C. since the federal government has set up a training program that coincides closely with the student's other academic subjects. Here on the Hill the first two years of basic training are required by the college for graduation. At the end of the second year, the student may enter the advanced course, if he has the desire for further training and the necessary potentialities as an officer. At the present time, deferment from induction into the armed services is concomitant with enrollment and satisfactory continuance in the advanced course. Upon completion of the four year R.O.T.C. course, the student earns the



BATTALION STAFF

Left to right: Major F. Ashburn, Lt. Col. E. Coffman, Major A. Collins, Capt. M. Rentko.

Coffman
Clayton
Stevenson
Farnham

Collins
Rhoads
Boyle
Campbell

Ashburn
Green
Van Nostrand
Urien

Rentko
Wagenblast
Brodlie
Wilhelm

Scott
Dryden
Samakouris
Langrall

Snyder
Moore
Edwards
Shanklin





R. O. T. C. BAND

privilege of wearing the gold bars of a second lieutenant in the Infantry Reserve.

During the first two years the student learns the fundamentals of map reading, rifle marksmanship, assembly and disassembly of the Army's basic weapons, organization, and first

aid training. If the cadet proves he is capable he may then be selected to go deeper into tactics, transportation, communication, supply, gunnery, and teaching methods—training that helps to develop the capable Army officer as well as proficiency in civilian endeavor.



RIFLE TEAM

First row: F. Hubach, D. Rhoads, W. Adams, D. Hensler, S. Horton, T. Pearce. *Second row:* Sgt. R. McRoberts, H. Howell, J. Clayton, R. Titlow, C. Halle, B. Vidi, D. Boyle, P. Lambertson, Lt. Col. Redfield.



Company A

At the end of the third academic year the cadet gets the opportunity to show what he has learned from his training. This opportunity is the six weeks summer camp intensified training at an army base, usually Ft. George G. Meade, Maryland. It is here that the student is really introduced into Army life and performs the very duties that he will be assigning to others in the near future. The principle followed here is:

"To lead, one must first learn to follow". "Learn to lead" was our motto.

The Second Battalion of this year's class was trained by the 133th Airbourne Infantry Regiment who kept the boys on their toes for six weeks. During the spare moments the PX, the 25¢ movie, the pool and the Civilian Club were all attended by members of the second platoon, "Charlie" Company (all W.M.C. men).

Company B



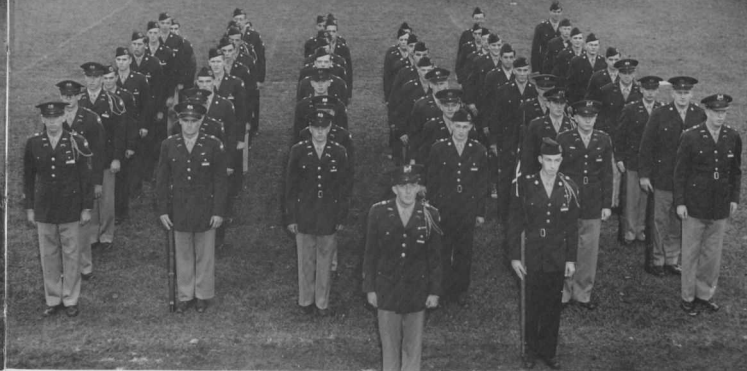

Company C

Although W.M.C. is a comparatively small college, its R.O.T.C. graduates have distinguished themselves in peace time as well as on the field of battle. They have all served our country in a superior and distinguished manner.

The success of these men is due largely to the Army instructors who teach and train the corps of cadets on the Hill. All of these men are capable and have proved themselves in combat. Heading the Department of Military Science and

Tactics is Lt. Col. Robert S. Redfield, who will leave W.M.C. with the Class of 1953; 1st Lt. Charles Crouch, Jr. is his assistant. These men are ably assisted by Master Sergeant Olen R. Quarles and James M. Brouillard, followed by Sergeants First Class Richard Armstrong, Jr. and Raymond MacRoberts. These men are responsible for the success the young officers shall strive to attain.

"At ease . . ."





MISS PATRICIA RAY
Homecoming Queen



MISS SALLY FISHER
Senior Attendant

Homecoming Court

A victorious football game, colorful campus displays and floats, and a Homecoming Dance, presided over by an attractive queen and her attendants, sum up our Homecoming Day. Returning Alumni added to the crowded feeling of the annual fête.



Queen's presentation of flowers to Mrs. Ensor



MISS PATRICIA FETCHO
Junior Attendant



MISS DORIS TUCKWOOD
Sophomore Attendant



MISS JANET KOPRAUM
Freshman Attendant



We huddled together and cheered!



"Darling! You haven't changed a bit."



The Stanley Steamer—our style

To wear or not to wear the beanies
Knights in the days of W. M. C.



Along with Ike we won



Seeing the game in style
To the strains of "Win Western Maryland"

Homecoming Activities



Queen for a day

Off-sides?
Beauty on wheels



Arthur Murray put to use



Waiting for the garçon

"They came down the aisle"
Dubin with the fringe on top





"The best laid plans of mice and men . . ."

Agatha Reed arrives at Good Hope.



"Goodbye

"Goodbye, My Fancy" is the story of a liberal Congresswoman who returns to her old school to be awarded an honorary degree. Since her wartime experiences in Europe, she has devoted herself to the task of acquainting people with the actual horrors of war, and has brought a documentary movie with her to be shown to the fresh young graduates. The movie, considered harsh and improper by the trustees, causes a



"But darling, of course I forgive you!"

"Say it with flowers."



My Fancy"

conflict which exposes the president as a spineless and irresolute figure, instead of the upstanding and outspoken professor with whom Miss Reed thought she had been in love for so many years. The disenchantment drives her into the arms of a wartime acquaintance who, as a *Life* photographer, has come to cover the event. After this, it's just one big happy ending.



A trustee, a congresswoman, and a "shocking" movie.



Finding out what "Commencement" really means.



A hatbox filled with twenty year old memories.





Preacher Roundup

Initiating the Initiates



The Sigmas' little "skunks"



Oh, to be a Bachelor

The Devilish Deltas





Seated: J. Wilhelm, M. Rentko, S. Abrahams. *Standing:* R. Stevenson, J. Edwards, H. Grander, G. Van Nostrand, F. Hubach.

INTERFRATERNITY COUNCIL

The Interfraternity Council represents the four fraternities here on the Hill. The membership consists of the four fraternity presidents and a senior and junior representative from each club. Offices in the Council are filled by a rotation system among the four fraternities.

The Interfraternity Council regulated such activities as the intramural sports program, bidding, smokers, and the bridge tournament. Of course, they took care of other routine business involved in fraternity life.

The Council together with its counterpart, the Intersorority Council, forms the Pan Hellenic Council. As usual, the Pan Hellenic Council sponsored the May Day Dance. After much talking, planning, and confusion about decorations, work began. Decorating was chaotic but fun for all who helped. The dance was a great success and provided enjoyment for all.

The Council has a difficult and often complicated function to perform, but its activities were all conducted with a feeling of cooperation and enthusiasm. As a reward, the traditional banquet was held in the spring.

The first semester officers of the Interfraternity Council were: M. Rentko, President; H. McTeer, Vice-President; J. Wilhelm, Secretary; S. Abrahams, Treasurer. During the second semester the officers were: D. Scott, President; C. Callander, Vice-President; D. Rhoads, Secretary; G. Van Nostrand, Treasurer.

INTERSORORITY COUNCIL

The Intersorority Council is composed of representatives from each of the four sororities on the Hill. These representatives include the four sorority presidents and vice-presidents and a junior representative from each group. The officers are delegated by means of an annual rotation system. In addition to other responsibilities, the Intersorority Council serves as a coordinating, directing, and controlling influence over sorority activities.

The Council established a new method for the issuing of the sorority bids in time for fall bidding. As in preceding years, they sponsored the annual Sadie Hawkins Dance in Blanche Ward Gym. The Scholastic cup was presented at a tea in November to the Iotas, and the second tea sponsored by the Council was held in January for all transfer students. Also, there were the traditional basketball and bridge tournaments. In order to prepare the seniors for their caroling at Christmas time, the junior members served refreshments at the early hour of four a.m. In the spring, the Intersorority Council was busy with the teas and the rush parties.

During the first semester the officers of the Intersorority Council were: D. Wilbraham, President; N. Wagner, Vice-President; N. Bayliss, Secretary; J. Grube, Treasurer; E. Zies, Social Chairman. The second semester officers were: N. Kroll, President; A. Phillips, Vice-President; B. Bixler, Secretary; S. Fisher, Treasurer; D. Friedrich, Social Chairman.

Seated: E. Zies, D. Wilbraham, N. Wagner, S. Fisher. *Standing:* D. Phillips, B. Plasket, F. Scaggs, C. Sause, D. Friedrich, D. Carey.





First row: D. Bliss, S. Fisher, J. Grube, D. Lawyer. *Second row:* B. Bixler, G. Pierson, J. Hisle, N. Moyer, A. Eckhardt. *Third row:* M. A. Amoss, N. Bayliss, C. Eggan, B. Garrett.



DELTA SIGMA KAPPA

Dear Delts:

Beginning the year Joan put us all in high spirits . . . much flashing of diamonds and reading of wedding announcements . . . bidding . . . eight Baby Delts . . . what a dumb bunch—after a long cold walk they still didn't find it! . . . Homecoming—and again we won first prize on our display . . . and then there was the float (?) . . . A Loring Sally came through again by being elected to the Homecoming Court . . . meanwhile, Professor Neel ('52) became Mrs. David Heiberg . . . the six newly engaged *jemme Fatales* burnt their first meal when they gave their sisters

a supper party instead of the usual candy . . . “No, we're not collecting those red cigarette papers to re-decorate the walls—when we get five pounds of them a seeing-eye dog gets a blind man” . . . we too can sing while busily mending hymnals in sorority meetings . . . (see we finally found one—a “thinking committee”) . . . Christmas—the Baby Delts chaotically, but nonetheless beautifully decorated the club room, and gave us a wonderful party . . . after long hours of practice and many technical difficulties we finally succeeded in making a record of our lovely (?) voices in choral rendition of the club



First row: N. Bayliss, M. A. Amoss, J. Hisle. Second row: D. Bliss, D. Lawyer, J. Grube, S. Fisher, L. Adams.

songs, which we presented to "our dear Chapter Mother" (and some say she even wept!) . . . next came the election of officers, and the installation of Sally as our new President. . . . Second semester found us busily engaged in banquets, the tea, the rush party, wedding showers and commencement. . . . What a year!

Delt love,
Your sisters



Twelve "dirty" Deltis



Seven "worms" in a bag



IOTA GAMMA CHI

"Gee, doesn't it look swell!" This is the frequent remark made by returning alumni and others who come to see the clubroom. We redecorated our clubroom this year and as a Christmas present to ourselves, we bought some new rugs.

Our pride is reflected in the Scholarship Cup which we have in our possession for the year. Another addition is our new sponsor, Miss Evelyn Smith.

To help fill our newly decorated room we added fifteen new "germs", all good little "germs" who we think are tops. They do not

spread diseases, but the ideals and goodwill of Iota Gamma Chi.

Our musical "Hold That Tiger" display won third prize at Homecoming. As usual, we had open house which proved to be a full house.

Thanksgiving found us contributing food toward a Thanksgiving basket for a needy family. At Christmas we had a banquet at Hoffmans and open house afterwards at Libby Schubert Wright's, class of 1952. Santa Claus visited all of us at our Christmas party. During our meetings one can hear the clicking of knitting needles



First row: A. Niemeyer, D. Carey, N. Wagner, L. Kline, A. Phillips, L. Hall. *Second row:* B. Meyers, J. Boller, E. Kuhn, B. Smith, A. Bottoms, L. Topalian, S. Jeffreys. *Third row:* C. Walker, K. Poch, M. J. Munson, J. Walker, D. Phillips, R. Lee, C. Stockard, M. Beamer. *Fourth row:* M. Puls, M. Mumford, E. Brown, R. Remsburg, J. Lambert, D. Krug, C. Bonnevile.



First row: C. Walker, D. Phillips, B. Wilson. Second row: J. Althouse, L. Kline, N. Wagner, D. Carey.

We say goodbye to departing seniors and hope to maintain the Iota spirit throughout the coming year.



Duck for the oyster

as we are knitting mittens for children in Korea. We also are selling stationery again to raise money for a scholarship to be used by a foreign student.

Next on our agenda are the Rush Tea and Rush Party. These events are eagerly anticipated, knowing the fun and work involved, the fun outweighing the work. For our Rush party, we are going roller skating at Big Pike Creek Park; after the roller skating there will be supper and entertainment.



The Diligent Decorators



First row: M. Kramer, J. Barkelew, C. Sause, L. Cermak. Second row: B. Winters, N. Holloway, E. Zies, D. Friedrich, B. Davison.



PHI ALPHA MU

Three years of sorority participation mean three years of fun and cooperation. From the first day of clubroom summer cleaning—waxed floor and all—to our final party in the spring, there are fond remembrances.

Cooperation is the first asset a club must have to succeed. Even though the Homecoming project is generally a last minute affair, the job is done invariably with confusion, lack of essential materials, but with good results.

Traditions in a club are as deeply felt in a sorority as in every other college function, well illustrated at the Christmas party with our brothers, the Gamma Bets. A holiday spirit was shared by all with the arrival of Santa, the exchange of gifts, and carol singing.

Stiff muscles and aching limbs were the results of basketball practice, but they were over-

shadowed by the enjoyment we got from competition with other sororities. Cheerleaders and sportsmanship made these games almost as



Four little calves

exciting as the basketball games played in Gill Gym.

Teas in McDaniel Lounge, although rather formal, helped us to become better acquainted with the freshmen. Although not so formal, our rush parties served the same purpose. Jeans, corn-cob pipes, entertainment and plenty of food, accompanied by multi-tuned ukes, made the rush party an enjoyable occasion.

A picnic supper in Harvey Stone Park was given by us for our frat brothers in the spring. The girls who are leaving will remember the many good times long after other memories have been forgotten. They probably will return on the next Homecoming Day to renew their many friendships and memories.



"You tell 'em, 'Biffer'!"



First row: J. Barkelew, L. Cermak, D. Friedrich, E. Zies, B. Winters, B. Davidson, C. Sause, A. Spears. Second row: B. Walter, G. Laver, P. Fecho, E. Coffman, B. LeFew, A. Allen, K. Gates, J. McLeod, C. Mangels. Third row: J. Spatz, S. Jarvis, M. Cherry, J. Hutchison, S. Harvey, P. Herman, P. Ray, B. Witzke. Fourth row: M. Hon, M. Whitfield, B. Harding, A. Trice, B. Almony, E. Rudolph, C. Herdman, J. Kellogg.



First row: N. Hughes, R. Lowe, E. Edwards, B. Plasket, N. Kroll, D. Wilbraham. *Second row:* C. Coleman, J. Brown, N. Sadofsky, M. Arnie, R. Burket, G. Strickland, W. Pearson. *Third row:* H. Cooley, M. Banner, S. Simpson, M. Stuart, G. Bunting, R. Otto, C. Jones. *Fourth row:* E. Widdoes, N. Lane, A. Greer, J. McLaren, M. Eckardt, B. Summers, I. Hohmann, B. Goeb.



SIGMA SIGMA TAU

Returning for another semester on the Hill, the Sigmas were welcomed by Deborah Wilbraham and her assistants Frances Scaggs, Vice-President; Nancy Kroll, Secretary; and Dixie Davis, Treasurer. We were off to a more than successful start with thirty-six new "skunks". "Time to push out the walls, girls!"

Homecoming found us with another prize and welcoming two hundred seventy-five guests. In order to send CARE packages the Sigma calendar tradition was continued. Before going home for Christmas vacation, we held a joint

party with our brothers, the "Black and Whites". And who doesn't remember the party in our own clubroom complete with Santa Claus and a Christmas tree.

The officers for the second semester were: Nancy Kroll, President; Nell Hughes, Vice-President; Barbara Bankson, Secretary; and Rosalie Otto, Treasurer.

The Sigma Circus was a huge success, complete with cotton candy, clowns and the cancan. With the tea over, it will soon be time to say "Goodbye"—but we'll be back.



First row: F. Scaggs, D. Davis, J. Cross, L. Gongloff, J. Collins, B. Ford, B. Bowen, S. Dorsey. Second row: B. Bankson, N. Caskey, M. Justice, D. McNeil, N. McMath, P. Hamersly, E. Parsons. Third row: M. Younger, E. Beck, Y. Webb, D. Tuckwood, D. Bower, B. Herbert, C. Windish. Fourth row: E. Pippenger, M. Kohout, S. Rickards, B. Norwood, M. McDaniel, A. Sittig, J. Taylor.



First row: J. Collins, J. Cross, E. Edwards, L. Gongloff, B. Plasket. Second row: F. Scaggs, D. Wilbraham, N. Kroll.



First row: B. Springstead, R. Cook, J. Edwards, J. Wilhelm, K. Childrey, J. Thomas, T. Scott, D. Linton, J. Deering, R. Kaufman. *Second row:* D. Rhoads, L. Fogler, H. Zimmerman, H. Grander, L. Lockhart, M. Petite, A. Gould, P. Koukoulas, G. Antonas. *Third row:* J. Wolfe, D. Boyle, J. Traband, J. Urion, D. Radcliff, E. Peeling, G. Sussman, S. Berends, B. Moore, E. Richards.



ALPHA GAMMA TAU

Alpha Gamma Tau, Western Maryland's oldest fraternity, began its twenty-eighth year last September. Officers for the first semester were: John Wilhelm, President; Elmer Richards, Vice-President; Bob Kaufman, Secretary; Ken Childrey, Treasurer; John Thomas, Chaplain; and Harry Grander, Sergeant-at-Arms.

Homecoming activities and pledging were the highlights of the Bachelors' fall program. "Cleaning up the Tigers" was the theme of the parade float with Dave Rhoads at the wheel of a painted-up Model "A" Ford, and the display was a Terror-toon which was erected near McKinstry Hall. The annual Homecoming banquet for fraternity

alumni was held at Frocks after the football game.

The smoker was held October 30 in the club-room with the Director of Athletics, Charles Havens, speaking and showing movies; and the faculty advisor, Professor Frank Hurt, adding a word of welcome. Bidding took place the next week and after a strenuous pledge week thirteen new members were formally initiated into the fraternity on November 13. They were: Russell Cook, Nick Petite, Bill Moore, Phil Lawyer, George Antonas, Sam Mann, Larry Lockhart, Lou Fogler, Bert Springstead, Art Gould, Jerry Sussman, Barry Winklemann, and Ellis Cline.



High-stepping Bachelors

Christmas time found Alpha Gamma Tau holding open house in their clubroom. With donations procured from each member, the organization purchased canned goods and other foodstuffs which were distributed to needy families in Westminster.

Preparation for the Mid-Year Hop occupied the "Blue and Whites" when they returned to campus after the holiday vacation. Bob Kaufman was General Chairman for this event and he was assisted by Jack Urion, Dave Rhoads, Elmer Richards, and John Edwards. The dance, featuring Les Michener and his orchestra, took place



A yodeling Mann

January 17 in Gill Gymnasium.

Re-decoration of the fraternity clubroom was the major undertaking of the Bachelors during the second semester. Delta Sigma Kappa, the sister sorority, was entertained at an outing in March.



Seated: E. Richards, J. Wilhelm, D. Rhoads, J. Wolfe. Standing: J. Edwards, K. Childrey, R. Kaufman, J. Thomas, J. Urion, H. Grandner.

DELTA PI ALPHA

The 1952-53 edition of the "Preacher" fraternity got under way with its initial meeting on Tuesday, September 30. The first semester officers were: Michael Rentko, President; Robert Winfrey, Vice-President; Carroll Warner, Secretary; Dwight Scott, Treasurer; William Pfeifer, Corresponding Secretary; Wesley Gebhard, Chaplain; and Richard Carvel, Sergeant-at-Arms.

We were faced with the responsibility of taking care of this year's Homecoming Dance, which was October 25. A simple theme of the "Pigskin Hop" was used, and under the able direction of general chairman, Al Trevethan, the dance was successful both financially and socially.

Our frat football team placed second in the final list of the season's most interesting fall sport, missing the championship because of a forfeited game.

As the Christmas season drew nigh the club entered the spirit of things by decorating the club room, sending cards, and giving a basket to a needy family in the town. As another evidence of good will, the Preachers sponsored a booth in

the S.C.A. Bazaar and raised some much needed cash for the W.S.S.F.

Coming back to a new year, our club was in full stride with the winter sport of intramural basketball keeping us on the go. The second semester officers were: Dwight Scott, President; Carroll Warner, Vice-President; Gilbert Stange, Secretary; William Pfeifer, Treasurer; Larry Taylor, Corresponding Secretary; Larry Crist, Chaplain; and Pat Rogan, Sergeant-at-Arms.

Our banquet for first semester was held at Schottie's in Littlestown, Pa., and as usual it was accompanied by a perfect atmosphere of fraternity spirit and a good time. At this time formal installation of second semester officers was held. Besides our sponsor, Dr. Marshall, and honorary member, Jim Boyer, the club invited Dean David, Professor Willen, Dr. Earp and Dr. Phillips as guests.

With exams just around the corner, the club took a momentary breather before plunging into another semester which produced a heavy schedule of activities, resulting in much success and excellent achievement. Many seniors will



First row: W. Ashburn, R. Griesmyer, C. Cohen, E. Kelly, R. Stevenson. Second row: L. Crist, H. Henderson, L. Taylor, W. Pfeifer, W. Gebhard. Third row: W. Bimestefer, C. White, A. Bopst, C. Phipps.



Seated: W. Gebhard, C. Warner, D. Scott, M. Rentko, G. Stange. *Standing:* P. Rogan, L. Taylor, L. Crist, W. Pfeifer.

say goodbye, but it is expected that incoming members will uphold the standards of the

"Preacher" fraternity, keeping it "High on the Hill".



First row: J. Ravenis, P. Biddle, C. Warner, G. Daviglus, R. Jones. *Second row:* G. Stange, W. Smith, M. Rentko, D. Scott, P. Rogan. *Third row:* R. Ricker, C. Harvey, A. Wahlers.



First row: R. Langrall, T. Pearce, R. Faby, G. Ashburn, E. Coffman, D. Haut. *Second row:* D. Chambers, J. Levay, P. Lambertson, D. Gwynn, C. Wheatley, F. Burnside. *Third row:* C. Downes, D. Bliss, J. Eckhardt, J. Monninger, H. Taitt.

GAMMA BETA CHI

The Gamma Bets, upon returning to school in September, opened the fall schedule in traditional style with an impromptu gathering at the Homestead, where enthusiasm and spirit was generated in planning the fall activities. With the aid of their sister sorority, Phi Alpha Mu, the members were seen at home football games selling their famed skinless, boneless, harmless and homeless hotdogs. Concessions made provided many new features in the clubroom, a ping pong table, couches, lamps and the highlight—a new television set. After a successful smoker, fourteen new members were received into the fraternity.

The winter season again saw the Gamma Bets promoting the sale of Christmas cards on campus, and the season's spirits were made more meaningful by the preparation of a Christmas banquet for a needy Westminster family. Brother-sister relations for the year were cemented by the annual party for the Phi Alphas. The close of the season brought about perhaps

the most important of the club's events, the Sweetheart Ball.

The fraternity's social program was full and enjoyable and was heartily supported by the members. In intramural athletics, although not always finishing first, the Gamma Bets furnished strong competition in the frat league. As a reward for the work which was done during the year, there were parties at various times which provided the members with pleasant relaxation.

The officers for the first semester were: Stuart Abrahams, President; George Van Nostrand, Vice-President; Fred Burnside, Secretary; Edgar Coffman, Treasurer; Ashby Collins, Chaplain; and Thomas Pearce, Sergeant-at-Arms.

During the second semester the Gamma Beta Chi officers were: George Van Nostrand, President; Robert Langrall, Vice-President; Raymond Faby, Secretary; Edgar Coffman, Treasurer; Arthur Shanklin, Chaplain; and Sterling Carter, Sergeant-at-Arms.



First row: G. Van Nostrand, J. Bults, F. Hubach, S. Abrahams, A. Collins, J. Moore. *Second row:* W. Campbell, R. Davis, R. Etzler, J. LaMar, J. Harrison, J. Marshall. *Third row:* E. Smith, A. Hagenbuch, R. Dennie, A. Gernand, K. Ruehl, C. Schmall.



Seated: G. Van Nostrand, S. Abrahams. *Standing:* E. Coffman, T. Pearce, S. Carter.



First row: W. Adams, T. Dryden, A. Amass, E. Green, J. Clayton, C. Callender, D. MacLea, D. Jones. *Second row:* A. Barnes, R. Haugen, C. Longwell, J. Dix, P. Dawson, H. Johnson, J. Voss, C. Calary, T. Page. *Third row:* P. Galvin, T. Douglas, E. Shabert, E. Shattuck, R. Eyler, A. Hayward, A. Saltmarsh, H. Jordan.



PI ALPHA ALPHA

Last fall the members of Pi Alpha Alpha returned to campus with renewed interest under the leadership of Harold McTeer, President; Edward Foote, Vice-President; Thomas Dryden, Corresponding Secretary; Clark Callender, Recording Secretary; James Voss, Treasurer; and Theodore Samakouris, Sergeant-at-Arms.

The painstaking work on the Homecoming display and float paid off in realism and prizes.

In November the eleven initiates we sent through the seventh level all survived to become valuable members of our fraternity.

The early winter season saw the "Black and Whites" gain several new triumphs in the field

of intramural sports. Among these were the emergence of a strong basketball team and a never-to-be-forgotten victory. The Christmas Dance, "Christmas 2052 A.D.", with one of Rivers Chambers' excellent orchestras and intriguing decoration was a great success.

Before Christmas we had a party with the Sigmas, who have helped us with several projects. In 1953 our black and white corduroy jackets hit the campus with a splash.

At our semester banquet the second semester officers installed were: Clark Callender, President; Roger Eyler, Vice-President; Harold Johnson, Corresponding Secretary; Arthur

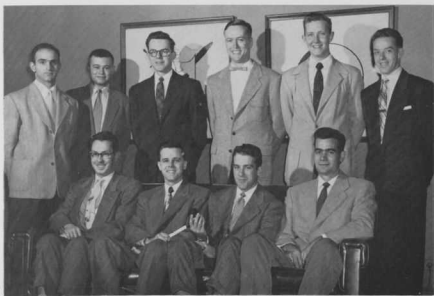

Seated: E. Foote, H. McTeer, C. Callender, R. Eyer. *Standing:* T. Samakouris, T. Dryden, J. Voss, A. Saltmarsh, A. Hayward, H. Johnson.

Saltmarsh, Recording Secretary; James Voss, Treasurer; and Arnold Hayward, Sergeant-at-Arms.

We wish to extend our best wishes to our fraternity brothers who will graduate.



Happy Days!



You tell 'em, Skip!



*Left to right: C. Herdman, M. Ban-
nar, J. Barkeley, S. Harvey.*

MAJORETTES

Ever since 1948 when the first Majorette Corps was organized at Western Maryland College, the Majorettes have added color and sparkle to the activities of the football season.

This year three new girls joined the Corps to replace the members who had graduated, and under the leadership of the captain, Joan Barkeley, they worked out many intricate twirling and marching routines. Attired in new uniforms consisting of green corduroy skirts, white blouses, and gold vests, they took part in the halftime shows on Hoffa Field and performed in the pep rallies and in the parades downtown.

The girls hope to enlarge the Corps next year. They are looking forward to another successful season to which their flashing batons can contribute pep and spirit.

CHEERLEADERS

The cheerleaders, proudly sporting their new white turtle-necked sweaters, sparked the years athletic events. Regardless of weather or score, the cheerleaders could be seen cheering to the end throughout the football season. The basketball season found them equally as enthusiastic—and in better climatic conditions.

In addition to these activities at the games, the cheerleaders could be heard as well as seen at Pep Rallies in Alumni Hall, Rec room, and Gill Gym. They could also be heard although not seen at their various rehearsals within the girl's dorms.

This year's squad was able to accomplish so much through whole-hearted cooperation with their leader, Patty Ray. The group included Patty Ray, Adeline Allen, Nancy Moyer, Lita Rollins, Doris Tuckwood, Pat Hamersly, Janet Cross, Joan Kellogg, Barbara Phillips, Marilyn Coombs, and Les Werner.

*First row: P. Hamersly, N.
Moyer, J. Kellogg, P. Ray, L.
Rollins, J. Cross, A. Allen.
Second row: D. Tuckwood,
M. Coombe, B. Phillips. Top:
L. Werner.*



SPORTS

Many new faces on teams, better records than might be expected, characterized major sports this year. Outside the limelight, the intramural players had their fun too. Playing the game hard and well is the part of 1953's record that speaks more eloquently than records broken, and cups awarded.





Charlie Havens
Head Coach



Bruce Ferguson
Backfield Coach



Dick Harlow
Advisory Coach

WESTERN MARYLAND COACHES

FOOTBALL

GETTYSBURG 28 WESTERN MARYLAND 6

Victory string broken after 13 wins . . . G-Burg scores twice in second quarter to sew up the win . . . Terrors avert shutout with Arnie Needleman's eleven yard touchdown jaunt . . . Defense proves good in spots . . .

RANDOLPH-MACON 7 WESTERN MARYLAND 6

Randolph-Macon scores early in game to upset Western Maryland by extra point . . . Long

pass on fourth down scores for Yellow Jackets . . . Green and Gold scores in early minutes of third quarter with 44 yard drive . . . Luke Suwall lunges over from the 4 yard stripe . . . Defense stands out, offense slow . . .

DICKINSON 7 WESTERN MARYLAND 6

Terrors outplay Dickinson statistically speaking but lose second straight by point after touchdown . . . "Skitch" Henderson scores on 13 yard

WESTERN MARYLAND FOOTBALL SQUAD

First row, left to right: Faby, Stevenson, Samakouris, Antonas, Rudisill, Henderson, Rentko, Scott, Suwall, Ruskin, Collins. Second row: R. Jones, Kelly, White, Bopst, James, Duhl, Berends, Rogan, B. Bimestefer, W. Bimestefer, Carvel. Third row: Rausch, Moore, Hedgcock, Hunt, Batista, B. Jones, Carlucci, Hutchinson, Wallace, Smith. Fourth row: Clem, Goll, Clarke, Schubert, Totten.



run after Ronnie Jones intercepts Red Devil pass . . . Dickinson scores in last quarter on 40 yard run . . . Stellar defense play by Charlie White, Jones, and Bruce Rudisill . . .

WESTERN MARYLAND 19 HAMPDEN-SYDNEY 7

Homecoming tilt provides Terrors with first victory of season . . . H-S scores first but a 42 yard pass play from Ray Stevenson to Needleman ties game up in first quarter . . . Henderson to Stevenson pitchout gives W.M.C. a 13-7 lead at halftime . . . Henderson scores the final touchdown on one yard plunge . . . Offense shows best form of year . . .

WESTERN MARYLAND 24 PENN MILITARY COLLEGE 20

Green and Gold overcame early P.M.C. lead to annex second straight in a tight contest . . . Needleman scores on 53 yard run . . . After Mike Rentko intercepts P.M.C. pass Stevenson brings quarter score to 14-12, Terrors still behind . . . Warren Bimestefer recovers blocked punt for score to give W.M.C. an 18-14 lead . . . Stevenson scores again after passes to White and Johnny Carlucci put ball on three yard line . . . Defense stars prove to be Ashby Collins and Rentko . . .



Bruce Rudisill
Co-Captain

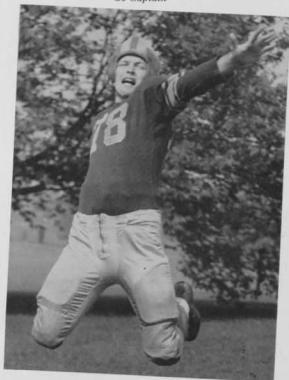

Harlow Henderson
Co-Captain



TERRORE FOOTBALL MANAGERS

Left to right: Bob Dennie, Carville Downes, Jim Tone, John Wilhelm.

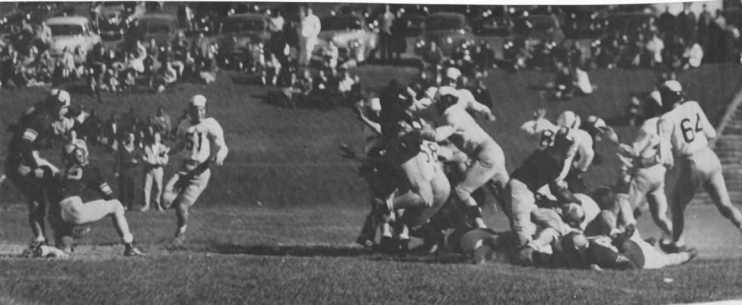

Rausch tries for extra point at Homecoming.



The spectators take a break after a strenuous first half.

WESTERN MARYLAND 6 DREXEL TECH 0

First quarter score by Terrors gives them a close victory . . . Henderson to White pass responsible for only score of game . . . Dragon defense halts several W.M.C. drives within shadows of goal posts . . . Collins and Ed Kelly lead defense . . .

WESTERN MARYLAND 26 LEBANON VALLEY 0

Western Maryland shows best form of the year to annex fourth straight victory . . . Forty-three yard pass play from Henderson to Collins gives Terrors halftime lead . . . Henderson to Kelly pass play of 22 yards scores second touchdown . . . A repeat performance by the first combination makes score 19-0 . . . Final touchdown by Henderson on one yard line buck . . . Line play

Hit that Line!





The Terrors make an end sweep.

led by Andy Rusinko, Bruce Rudisill, and Ted Samakouris . . . Pass defense stops Lebanon Valley cold . . .

HOPKINS 12 WESTERN MARYLAND 0

Two final period touchdowns give Hopkins win in traditional game at Memorial Stadium in Baltimore . . . Poor playing conditions hinder both teams . . . Game mostly one of defense and punting duel . . . Only Terror drive halted at eleven yard line . . . Season ends with record of four victories and like number of defeats . . . Playing their last game for W.M.C. were seniors Ashby Collins, Ray Faby, Harlow Henderson, Mike Rentko, Bruce Rudisill, Andy Rusinko, Ted Samakouris, Dwight Scott, and Ray Stevenson.



. . . all in a day's work.

. . . and away we go.





Varsity Team

First row: J. Whitehurst, W. Pfeifer, W. Campbell, A. Bopst. Second row: C. White, R. Jackson, C. Phipps, G. Sipe, W. Gebhard (Manager).

BASKETBALL



Tull tries . . .

Forming the nucleus for this year's Western Maryland quintet was a group of untested sophomores and juniors. The lettermen from last year's squad were Arnie Needleman, Bill Pfeifer, Charley White, Harry Tull and Al Bopst. Coach Ferguson, with these boys, and newcomers Charley Phipps, Soup Campbell, George Sipe, Bob Jackson, and Jim Whitehurst, was ready to tackle a tough, but interesting, schedule.

The opening game found the W.M.C. quintet pitted against a strong accurate-shooting Navy team which remained ahead throughout the game. With the Navy game and an exhibition game with Gettysburg behind them, the Terrors gained a victory in their game with Catholic University, 77-54. During this game Al Bopst scored 32 points, the season's highest individual mark.

The Alumni game found the "college five" too strong and conditioned for the "oldsters," the final score—79-39.

Towson State Teachers' College provided probably the most exciting game of the year. With our team trailing throughout most of the game, George Sipe started the Terrors on their forward climb. As the buzzer sounded, ending the regulation ball game, the Towson squad was leading by one point. Al Bopst was awarded two free throws, and he promptly proceeded to tie the game and send it into an overtime. In the wild and hectic overtime period W.M.C. gained the lead for the first time and never relinquished it. The final buzzer sounded victory.

Following a loss to American U., a fighting and determined W.M.C. squad fought a strong contingent on the Washington College court. The team work, and a will to win resulted in a much deserved victory.

This same fighting spirit was continued throughout the remainder of the season, although many close games were lost. Since this year provided excellent experience and seasoning for a squad which will remain intact, we will look forward to better season next year.



A basket for Bopst?



JUNIOR VARSITY TEAM

First row: W. Clem, J. Pearce, J. Buchanan, P. Schubert, L. Martin. Second row: F. Martin, A. Thomas, R. Merkle, B. Mills, A. Tafuri.



First row: A. Hagenbuch, R. Davis, W. Campbell, D. Gwynn, H. Linton, J. Clayton, C. Warner, D. Rhoads, C. Cohen. Second row: J. Zester, D. Welsh, C. Luttrell, D. Mederos, B. Mills, R. Crush, H. Taitt, R. Etzler, M. Leftwich, P. Lamberton, Mr. P. Uhrig. Third row: H. Willen, T. Mabry.

SOCCER

The Western Maryland Soccer Team, comprised of a veteran backfield and a "green" line was a scrappy, fighting outfit. Coached by Mr. Philip Uhrig, this spirited aggregation faced some of the best teams in the East.

The first game of the season, after only two weeks of practice, ended in a decisive victory for the Hillmen at the expense of Loyola of Baltimore, the final score 4-1. Freshman Bruce Mills showed potentiality by blasting in two goals. After this promising start, the booters went down to five consecutive defeats. In perhaps the best played game of the season, a very strong Hopkins team edge W.M.C. 4-2. In the next outing, however, the Green Team was far off form in a poorly played 6-2 loss to Washington College, soon followed by a 4-1 loss to the University of Baltimore, the conference champs.

Next, the Terrors faced the team which was later voted the best in the nation, Franklin and Marshall, giving them a tremendous battle even though W.M.C. was beaten 7-2. A 4-1 loss to the U. of Delaware was closely followed by a 1-1 tie with Towson State Teachers' College. Goalie Cookie Cohen played a beautiful game for W.M.C., fighting a strong wind and a determined Towson attack. The following day, the Terrors traveled to Lewisburg and encountered Bucknell. Two games in two days were too much for the Green and Gold, as they collapsed in the second

half, losing 7-2. Against G'burg they battled to a scoreless 1-1 tie, in a game that went into two overtime periods and kept the crowd thrilled for ninety-eight minutes. The backfield performances of Pete Warner, Dave Rhoads, Ray Davis and Al Hagenbuch were outstanding. The game with Md. U. resulted in a 2-0 defeat.

This year the Soccer Team showed a one hundred percent improvement over last year's team, scoring five times as many goals as the 1951 squad. It is hoped that next year will be a winning season for the Soccer Team.



Dave Rhoads uses his head

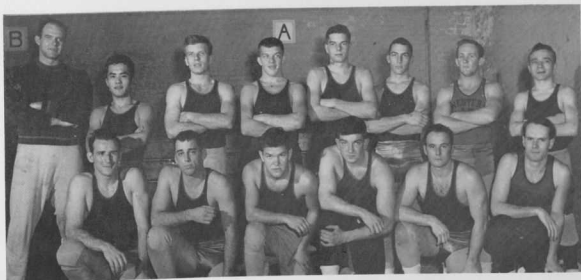

First row: C. Clarke, A. Shanklin, R. Faby, J. Duhl, W. Manlove, K. Ruehl. Second row: W. Kern (Coach), J. Tone, J. Levay, J. Ravenis, G. Hall, D. Jones, W. Stewart, W. Preston.

WRESTLING

WRESTLING SCHEDULE 1953

Franklin and Marshall	December 18
Bucknell	January 10
Baltimore University	January 17
Loyola	January 22
Drexel	January 31
Towson	February 6
Catholic University	February 14
Mason-Dixon Tournament	February 27 and 28
Gallaudet	March 7

This year's wrestling team often found itself on the short end of the score. Since wrestling has never been much emphasized here on the Hill and because they faced scholarship wrestlers at nearly every match, it is not difficult to see why this year's team wasn't more successful.



Bill Bimestefer

Co-captain Art Shanklin, by his good record throughout the season, proved to be the mainstay of the team. In the heavier classes were Bill Bimestefer, Co-captain Ray Faby, and Jack Duhl. Walt Preston, Jimmy Tone, Jim LeVay, Joe Ravenis, Bill Stewart and Charlie Clark will form the nucleus of next year's wrestling squad.

Bill Kern, a Western Maryland graduate of 1950, returned from a short stay in the ring as a professional wrestler and coached the 1953 wrestling team.



Shanklin uses a "figure-four" on Duhl.



Center: N. Hughes. First row: B. LeFew, D. Tuckwood, L. Ohler, B. Almony, B. Davison. Second row: B. Summers, M. Arnie, C. Bonneville, P. Fetcho, J. Kellogg, B. Parsons, Miss Todd.

WOMEN'S ATHLETIC ASSOCIATION

Work began early this year. Little favors were made and distributed to all Freshmen women. Homecoming was another big event on the Hill to which W.A.A. added color by displaying "The Terrors Settle Another Score" in a Westminster shop window and winning third prize. Hockey games were played and awards presented. The season was closed with the traditional Hockey Party given by the board members.

All honorary teams are chosen by the board; membership on such a team is based on skill,

participation, sportsmanship and responsibility. A school champion is the honor given to an individual who has defeated not only the members of her own class, but also the champions of all other classes.

Again this year the cup will be presented to the class who has the highest number of points to their credit, determined by the number of wins, losses and ties. As the year approaches its close, the W.A.A. continues to strive in preparation for the years which will follow.

HOCKEY

First row: C. Baum, M. Sebastian, B. Davison, N. Hughes, B. LeFew. *Second row:* J. Hutter, J. Konieczny, B. Summers, P. Herman. *Third row:* D. Tuckwood, M. Davison, J. Siehler. *Top:* M. Arnie.



Ground . . . Sticks . . . Ground

The hockey season opened the girls' fall sports program. Participation was very good this year and included many of the freshmen.

Our season was a big success in spite of the unfavorable weather conditions. In the opening game against Mt. Saint Joseph, Western Maryland came through with a grand victory of 9-0. Continuing this fine showing, the Green Team overtook Towson State Teachers' College 6-0 and Saint Joseph College 3-0. The games scheduled with Goucher and Mt. Saint Agnes were rained out. High scores for the season were gained by Mary Jane Davison and Byrd Schmidt, both freshmen.

The Honorary team, to whom a great deal of credit goes for their excellent playing, was elected as follows: *Forwards*—L. Ohler, M. J. Davison, B. Schmidt, R. LeFew, N. Hughes; *Alternates*—J. Hutter, J. Konieczny; *Backfield*—B. Davison, D. Tuckwood, C. Baum, S. Cramer, M. Arnie.



Left to right: B. Summers, N. Hughes, M. Artigiani.

BADMINTON



Swat it, Champ!

The air was filled with birdies as the girls once again matched their talents with other badminton enthusiasts. The competition was keen as the tournament got under way, and coming through with final victory were Nell Hughes for the senior class, Bobbie Summers for the junior class, Carter Baum for the sophomore class, and Peggy Artigiani for the freshmen. Carter Baum defeated the other class champions in the play-offs, and by doing so gained points for her class toward the athletic cup. The season was quite successful with over seventy participants.



The National Symphony Orchestra—Howard Mitchell, Conductor

CONCERT SERIES

This year the Western Maryland College Concert Series included three varied presentations, which featured the dance, music, and drama.

The opening presentation of the series featured the Charles Weidman Theatre Dance Company, who gave a series of modern satirical dances. Since the dance is often a neglected part of the arts, the Weidman Dance Group provided a fresh and humorous introduction to those who had a rather reluctant attitude toward this media.

The National Symphony Orchestra, under the

direction of Howard Mitchell, gave their annual concert in February. This year's concert, composed of a more familiar group of selections, included Vaughn Williams' *Symphony No. 5*, Beethoven's *Symphony No. 5*, Wagner's *Prelude to Die Meistersinger*, and selections from Tchaikovsky's *Swan Lake*.

In April, Charles Laughton's appearance closed the 1952-1953 Concert Series. Mr. Laughton's readings provided a rich and novel experience for everyone.

WESTERN MARYLAND COLLEGE

Charles Weidman
Theatre Dance Company

Featuring

BEATRICE SECKLER
ADA RIEF, Pianist

ALUMNI HALL

October 27, 1952 8:15 P.M.

ALUMNI HALL
WESTERN MARYLAND COLLEGE
MON., APRIL 13th — 8:15 P.M.

In Person!

THE GREATEST ATTRACTION
TRAVELING AMERICA
PRESENTED BY PAUL

PAUL GREGORY
Presents

CHARLES LAUGHTON



MISS NANCY KROLL
May Queen

1953 May Court

Queen.....	Miss Nancy Kroll
Senior Duchess.....	Miss Kerseley Gates
Attendants.....	Miss Patricia Ray
	Miss Janet Lytle
Junior Duchess.....	Miss Patricia Fetho
Attendants.....	Miss Adeline Allen
	Miss Janet Cross
Sophomore Duchess.....	Miss Suzanne Dorsey
Attendants.....	Miss Gretchen Pierson
	Miss Beatrice Ford
Freshman Duchess.....	Miss Sharon Albaugh
Attendants.....	Miss Patricia Collins
	Miss Margaret Artigiani



Seated: P. Fetho, S. Albaugh
 Standing: A. Allen, J. Cross, P.
 Collins, M. Artigiani.



Seated: K. Gates, S. Dorsey, S. Albaugh
 Standing: P. Ray, J. Pierson, G. Pierson,
 M. Ford



The cast of the 1952 French play with the Count Pierre de la Bruillerie, attaché to the French Embassy; Miss Snader, and Prof. Savan.

MISCELLANEA



"Anything's better than 'Mounds of Joy'!"

Ducky weather.



"Oy! What a day!"

"The weather outside is frightful."





PATRONS

Mrs. F. Glendon Ashburn
 John F. Becker
 Benjamin Bond
 Mrs. Harold N. Brown
 W. H. Campbell
 George Carey
 Mrs. Edgar S. Coffman
 S. Fenton Collins
 Mr. and Mrs. R. L. Davison
 Jesse P. Dawson
 Clyde L. Downs
 Mr. and Mrs. John H. Earl
 Francis N. Edwards
 Mr. and Mrs. Frank C. Farnham
 J. Orville Findlay
 W. Lloyd Fisher
 Mr. and Mrs. George V. Fowble
 Mr. and Mrs. Charles P. Friedrich
 W. E. Gebhard
 Gorr Motor Co., Inc.
 Ernest Green
 Mrs. G. C. Greer
 Mr. and Mrs. E. J. Griesmeyer
 Mrs. W. C. Grube
 Jon Garth Herbert
 Mr. and Mrs. C. M. Hisle, Jr.
 Aaron D. Hockstein
 Mr. and Mrs. Charles A. Jones
 Andrew J. Kompanek
 W. E. Landefeld, Sr.
 O. B. Langrall
 George Laver
 Albert Lawyer
 Mr. and Mrs. Robert E. Lee
 N. P. Logan
 T. B. McMath
 Capt. and Mrs. N. H. Marable
 Mr. and Mrs. Marshall J. Metherell

Mr. and Mrs. J. Layton Moore
 Mutual Fire Insurance Co. of Carroll County
 Mr. and Mrs. John R. Myers
 W. L. Niemeyer
 Mr. and Mrs. David C. Nowack
 John K. Osborne
 Dr. N. E. Page
 Mrs. Ella N. Pearce
 Mr. and Mrs. Arthur Phillips
 Prosperity Cleaners
 William J. Puls
 Rev. and Mrs. Lewis E. Purdum
 Quality Cleaners
 Clinton H. Rudolph
 A. E. Rye
 Louis Sack
 Mrs. R. C. Saltmarsh
 Mrs. Ira D. Scott
 T. W. Scott, Jr.
 Arthur P. Shanklin, Sr.
 Mr. and Mrs. Howard M. Stackhouse
 Mrs. Doris C. Stange
 Kenneth G. Stanton
 Mrs. Mary E. Todd
 A. N. Tonelson
 Otis M. Trice
 Martin C. Voss
 Mr. and Mrs. J. F. Wagenblast
 Mr. and Mrs. C. Maynard Wagner
 Dr. and Mrs. C. Gardner Warner
 D. Winthrop Warner
 Mr. and Mrs. Edward J. Weisenbach
 Mr. and Mrs. W. Roy Widdoes
 Mr. and Mrs. W. S. Wilbraham
 Fannie S. Wilson
 Nillis K. Wilson
 Mr. and Mrs. F. Witzke
 Theodore C. Zies



Compliments
of

M - H



GEORGE WASHINGTON HOTEL

ON THE BOARDWALK WANTS
TO BE YOUR VACATION
HEADQUARTERS
WHEN IN
OCEAN CITY, MARYLAND

Don's TV and Appliances

Crosley Appliances Thor Washers
Television

EMERSON CROSLLEY BENDIX

Sales - Service

Baltimore Blvd., Westminster
West. 151-J



They helped with orientation . . .

THE ARUNDEL CORPORATION

BALTIMORE 2, MD.

Dredging - Engineering Construction

SAND - GRAVEL - STONE

and

COMMERCIAL SLAG

SPEND YOUR VACATION AT
MARYLAND'S PLAYGROUND
OCEAN CITY

OCEAN CITY GALLERIES

BOARDWALK AT 9th STREET

Invites You To Attend

AUCTION SALES

NIGHTLY AT 8:30

Liquidators of Estates and
Bankrupt Stocks

Rare Laces, Linens, Rugs, Silver,
Diamonds, Objects of Art, Antiques, etc.

GALLERY OPEN DAILY FOR INSPECTION

Wa-co Gas Service
Atlee W. Wampler and Son
FURNITURE
Westminster, Maryland



Harvey Stone

CASH'S
Real Estate and Insurance Agency
Established 1925

3 Locust Street
Westminster, Md.

Insure in Sure Insurance



Albert Norman

White
House
Pastry Shop



Special Cakes for All Occasions

Weddings - Birthdays - Anniversaries

PASTRIES - COOKIES - ROLLS
PIES - BREAD - ICE CREAM

323 E. Main St., Westminster

Phone 1466



Meditation

Charles Carroll Hotel

George A. Billingslea, Manager

"Your Week-end Guests are Welcome"
"Clean, Courteous Service At All Times"

DUTCH KITCHEN

COFFEE SHOP

Tommie Fuller, in charge of food

7 A. M.-8 P. M.

Sunday 8 A. M.-8 P. M.

FAMOUS FOR FOOD SINCE 1898

Satisfaction Guaranteed

Phones, 1370-1371

WESTMINSTER

MARYLAND



C. O. FISHPAW CO.

WHOLESALE

DRUG PRODUCTS — FIRSTAID SUPPLIES

STATIONERY — SCHOOL SUPPLIES

77 EAST MAIN STREET

WESTMINSTER, MD.

MASON & HAMLIN

... The World's Finest Piano

KNABE

... The Official Piano of the

Metropolitan Opera Company

Over 100 in use at the

PEABODY CONSERVATORY

J. S. REED PIANO CO.

Home of America's Finest Pianos

29 W. NORTH AVE., BALTIMORE, MD.



JOSEPH L. MATHIAS & SONS

"Mathias Monuments"

Westminster

Baltimore

Hanover

Established 1906

The Best Entertainment Buy In The World



CARROLL and STATE THEATRES

COMPLETELY AIR-CONDITIONED,
CLEAN, MODERN, COMFORTABLE



What's the score?

WOLF MOTOR CO.

SALES



SERVICE

Westminster, Md.

Phone 1344

The COFFMAN-FISHER COMPANY

DEPARTMENT STORE

11 E. Main St.

Phone 102

Westminster, Md.



Fraternizing

The B. F. Shriver Company

Canners and Farmers of
Vegetables in Maryland
and Pennsylvania

Westminster, Maryland

FRATERNITY JEWELRY by BALFOUR

Insignia
Rings
Bracelets
Key Chains

Gavels
Programs
Stationery
Favors

Trophies

208 W. Saratoga St., Baltimore 1, Md.

HERB BROWN, Manager

L. G. BALFOUR CO.



ONLY DODGE BUILDS "Art-Bred" TRUCKS

DODGE and PLYMOUTH PASSENGER CARS

The Jameson-Barnsley Company

SALES - - SERVICE

PHONE 794
MANCHESTER AND TUC ROADS
WESTMINSTER, MD.



After the play was over . . .



Compliments
of
Westminster Shoe Co.

Westminster, Maryland



Enjoy
Borden's
ICE CREAM

Sales

Services

WESTMINSTER MOTOR CO.
WESTMINSTER, MD.

Phone 608

Chevrolet - Cadillac - Oldsmobile



... As the ship went down

THE TIMES
INCORPORATED



Times Building
WESTMINSTER, MARYLAND



“WESTERN MARYLAND” PRINTERS

*Compliments
of*
PAGE & SHAW
CHOCOLATES

LExington 3613-14-15-16

SEA FOOD

MACE PRODUCE CO.

Wholesale Jobbers in
Fruits and Vegetables
REPACKED TOMATOES

Free Deliveries

20-20 $\frac{1}{2}$ -22 Market Place

Baltimore 2, Md.



Tri-Beta initiation

BEST WISHES
to the
GRADUATES OF 1953

HUTZLER BROTHERS CO.
Howard and Saratoga Streets
Baltimore 1, Maryland



The mob

FOR A REAL TREAT EAT

UTZ'S
Potato Chips

HANOVER, PENNSYLVANIA

Phone 3848

Ruskin once wrote:

*"There is hardly anything in the world that some man
cannot make a little worse and sell a little cheaper, and the
people who consider price only are this man's lawful prey."*

THE MARYLAND HOTEL SUPPLY CO., INC.

227 SOUTH HANOVER STREET

BALTIMORE 1, MD.

LExington 7055



- Tomato Products
- Citrus Juices
- Marmalades
- Preserves
- Pickles
- Jellies
- Sauces

THE CROSSE & BLACKWELL CO.
BALTIMORE 24, MD.

D. C. Winebrener & Son
Incorporated

Wholesale Grocers

FREDERICK, MARYLAND



Bound for lunch

UNION NATIONAL BANK

Westminster, Maryland

Complete Banking Service



MEMBER

Federal Deposit Insurance Corporation



Westminster Laundry

Economical and Dependable

Laundry and Dry Cleaning Service

65 E. Main Street, Westminster, Md.



CARROLL COUNTY NATIONAL BANK

39 - 41 WEST MAIN STREET

193 EAST MAIN STREET

WESTMINSTER, MARYLAND

Telephone: Westminster 1100

Commercial - Savings - Trust

Member
Federal Deposit Insurance Corporation

P. G. COFFMAN CO.

WESTMINSTER, MARYLAND

Magazines

Stationery and Books

Greeting Cards

Office and School Supplies

Compliments of

S. Gumpert Co.

George B. Vrooman, Inc.

Wholesale Distributors

Quality Canned Foods

Philadelphia 47, Pa.



Apache?

Westminster Trust Company

Complete Banking and Trust Service

Main Office—Westminster, Md.

Branch Office—Union Mills, Md.

MEMBER
FEDERAL DEPOSIT INSURANCE CORPORATION

Miller's Electrical Service

RUSSELL B. MILLER, Owner

HOTPOINT

Ranges, Refrigerators, Freezers, Washers,
Dryers, Ironers, Garbage Disposals,
Dishwashers

99 W. Main Street, Westminster, Md.

PHONE 698

THOMAS, BENNETT & HUNTER, INC.

*General
Contractors*

READY-MIX CONCRETE

WESTMINSTER, MD.



Oh! Hang it all!

Westminster's New
Modern Drug Store

Bixler and Guild Drug Co.

WALGREEN AGENCY

JOHN AND MAIN STREETS

Drugs, School Supplies
Cosmetics, Sodas.
Cigars - Candies

CONGRATULATIONS

TO THE

CLASS OF 1953

GRIFFIN'S



From all the World - - - Known the World Over

SPICES - EXTRACTS - TEA - MAYONNAISE - MUSTARD
INSECTICIDES - SCHILLING COFFEE

McCORMICK & COMPANY, Inc.
BALTIMORE 2, MARYLAND

World's Largest Spice and Extract House

Congratulations

Class of '53

We invite you to make use
of the facilities offered by
this store, whether it be to
shop with us, to meet your
friends at Murphy's, or to
seek employment with our
Company, in the event that
you decide upon a retail
career.

G. C. MURPHY COMPANY

Westminster's Leading Store



Cryin'

Refresh at
Myers' Bros. Store

Lunches, Sodas, Cosmetics, Sporting Goods,
Kodaks and Accesories, Smokes,
Baby Supplies

22 W. Main Street
Westminster, Maryland



Dagmar?



Caveman style

Smith and Reifsnider
Incorporated

*Lumber, Building Materials, Coal
Paint and Hardware*

WESTMINSTER, MARYLAND

Phone: 227-297

Compliments of A Friend



Stella and Stanley

SCHAEFFER LUMBER COMPANY

BUILDING MATERIALS
SIDING - ROOFING - PLYWOOD

Dutch Boy Paints

Phone 1007

Liberty and Green Sts.
WESTMINSTER, MD.

J. STONER GEIMAN & SONS

Furniture & Appliances

75-77 WEST MAIN STREET

WESTMINSTER, MD.

Phone 24



"Dancing with my darling . . ."

Since 1890— A Maryland Tradition

Maryland's heritage is one of fine homes, gracious living, and generations of great citizens, many of whom have and are contributing materially to the growth and welfare of the nation.

Since 1890, it has been our proud and happy privilege to be accepted into the finest of Maryland homes. This acceptance has grown with the State and with the generations we have helped nurture into gracious womanhood and stalwart manhood.

KOONTZ CREAMERY, Inc.

"FIRST WITH THE CARRIAGE TRADE"

Baltimore

Westminster



SAVE MONEY —
GO BY BUS!



FREQUENT SCHEDULES
COURTEOUS DRIVERS
COMFORTABLE COACHES

BLUE RIDGE LINES

HULL and KEMPER

Dealers in

Chrysler and Plymouth Cars

SALES and SERVICE

Expert Repairing—Used Cars of Quality

Phone 286

WESTMINSTER, MD.



Kay's "Fancy"

*Something for everyone
in our*

4 CONVENIENT STORES

HOCHSCHILD, KOHN

- | | |
|-------------------|-------------|
| • Main Store | • Edmondson |
| • Furniture Store | • Belvedere |



Raymond G. Merkle

MONUMENTS

Baltimore 7, Maryland

MAIN OFFICE
8112 LIBERTY ROAD, ROCKDALE
PHONE OLDFIELD 4200

BRANCH OFFICE
2133 GWYNN OAK AVENUE
OPP. WOODLAND CEMETERY



RETTBERG BROTHERS

Photographer for

1953 ALOHA

5612 York Road

Baltimore 12, Md.

Phone HOskins 1345



"You're Good For It At"

DAVIDS JEWELERS

19 East Main Street

Westminster, Md.

Phone Westminster 1167

Bulova - Longines - Elgin - Benrus

Gruen - Wittnauer

OPEN AN ACCOUNT

SCHREIBER & JONES

Sporting Goods - Athletic Equipment

Fishing & Archery Tackle - Hunting

Supplies - Rackets Restrung

210 West Saratoga Street

Baltimore 1, Md.

Phone: MULberry 5-8394

Another

HORN-SHAFER YEARBOOK



*M*any fine publications bear the HORN-SHAFER imprint, year after year—the result of continuous satisfaction and half a century of tested experience. Fresh, up-to-the-minute ideas; the best materials obtainable; careful, skilled craftsmanship and enthusiastic cooperation go into each HORN-SHAFER book. We are proud to add this volume to our many quality publications.



The **HORN-SHAFER** *Co.*

PLAZA 2-7077

109-113 SOUTH STREET, BALTIMORE 2, MARYLAND

ROSTER OF WOMEN STUDENTS

- ADAMS, RUTH ELIZABETH—834 Stuyvesant Ave., Trenton 8, N. J.
- ALBAUGH, SHARON ELAINE—205 W. College Terrace, Frederick, Md.
- ALLEN, ADELINE MANDOLA—E. Third St., Front Royal, Va.
- ALLEN, RUTH LOUISE—250 S. Horace St., Woodbury, N. J.
- ALMONY, BARBARA GRACE—1407 Kingsway Rd., Baltimore 18, Md.
- ALTHOUSE, VIOLET JOANNE—2254 Fairhill Ave., Glenside, Pa.
- ANGELL, ANNA MARY—Sykesville, Md.
- ARNIE, MARY LOUISE—Preston, Md.
- ARTIGIANI, MARGARET JEAN—4407 Arabia Ave., Baltimore 14, Md.
- ATKINSON, ELIZABETH LEE—13 Front St., Lonaconing, Md.
- BAKER, GRACE ESTHER—Queenstown, Md.
- HANKARD, GAYLE EEMA—2801 McComas Ave., Kensington, Md.
- HANKERD, EDNA GERTRUDE—Route 5, Westminster, Md.
- BANKETT, JEAN ELIZABETH—26 Westmoreland St., Westminster, Md.
- BANKSON, BARBARA MAY—4412 S. First St., Arlington 4, Va.
- BANNAR, MARTHA KATHARINE—302 Amherst Rd., Audubon 6, Va.
- BARKLEWEL, JOAN ELIZABETH—Laurel Line, Brielle, N. J.
- BAUER, CAROL GAY—225 Dale Drive, Silver Spring, Md.
- BAUER, DEBRA FRIEHLAND—119 W. Woodbine St., Chevy Chase 15, Md.
- BAXM, EDITH CARTER—5203 Andover Rd., Chevy Chase 15, Md.
- BAXTER, ANTONIA ELIZABETH—Grassville, Md.
- BAYLISS, NANCY-ANN PORTER—103 West Way, Williamstown, Mt. Kisco, N.Y.
- BEAMER, MILDRED LEONE—R. D. No. 6, Westminster, Md.
- BEARINGER, NANCY KATHRYN—1409 Virginia Ave., Hagerstown, Md.
- BECK, EDITH MAY—6300 Belknap Ave., Baltimore 12, Md.
- BENDER, MARY JOAN—Grantsville, Md.
- BIXLER, BETTY—76 Ryerson Ave., Newton, N.J.
- BLISS, DOROTHY DENTON—1917 S St., S.E., Washington, D.C.
- BLOHM, GWENDOLYN VIRGINIA—3807 Granada Ave., Baltimore 7, Md.
- BOLLER, JANET ETHEL—Summit Ave., Thurmont, Md.
- BOYD, MARY JANE—4015 Wilbys Ave., Baltimore 18, Md.
- BOND, VIRGINIA ELLEN—Reisterstown, Md.
- BOYNEVILLE, CHARLOTTE IRENE—Humbert Apts. No. 12, E. Green St., Westminster, Md.
- BOTTOMER, ANN ELIZABETH—307 Levering Mill Rd., Bala-Cynwyd, Pa.
- BOWEN, BETSY ANN—Spring Hill Rd., Salisbury, Md.
- BIGGOS, JANETH DIANE—4 Sanford Ave., Catonsville 28, Md.
- BROWN, ELIZABETH ANN—1901 Plymouth St., N.W., Washington 12, D.C.
- BROWN, JERYL ALYSON—6555 Collins Ave., Merchantville, N.J.
- BRUCHIE, JANET ANN—614 Emerson St., N.W., Washington, D.C.
- BULL, BARBARA CAROL—3904 Carlisle Ave., Baltimore 16, Md.
- BUNTING, GLORIA EMMA—910 Main Choice Lane, Baltimore 19, Md.
- BURKETT, RITA ANN—Treelawn Drive, Brecksville, Ohio
- BURKINS, SUE CAROL—Dorsey Rd., Harmons, Md.
- BUTLER, ANN TENNENT—6028 Welborn Rd., Washington 16, D.C.
- CAHLANDER, RUTH ELOISE—218 Stevens Rd., Baltimore 20, Md.
- CALLAS, CHRISTULA BETTY—5507 Fourth St. N.W., Washington 11, D.C.
- CABBY, DIANE LOUISE—Solomons, Md.
- CASKEY, NANCY ELLEN—405 Medora Rd., Linthicum Heights, Md.
- CHAMKAL, LOIS ANN—7206 7th St., N.W., Washington 12, D.C.
- CHAMBERLIN, KATHRYN COCHRANE—Kingston, Md.
- CHASE, JEANETTE—414 Yorktown Rd., Lexington Park, Md.
- CHEERY, MARGORIE JANE—53 Elizabeth St., Keyport, N.J.
- CHIRICILLO, MARY FRANCES—716 Myrtle St., Elizabeth 2, N.J.
- CLARK, JOYCE ANN—199 Second St., Keyport, N.J.
- CLARKE, SHIRLEY LEE—205 McIntire St., Biscayne Bay, Florida
- COFFMAN, ETHEL MAE—629 Overbrook Rd., Baltimore 12, Md.
- COFFMAN, LOIS ANN—629 Overbrook Rd., Baltimore 12, Md.
- COLEMAN, CAROL ANN—106 Park Drive, Catonsville 28, Md.
- COLLINS, JANE ANNE—3814 Ednor Rd., Baltimore 18, Md.
- COLLINS, JEAN OLIVIA—40 Farrand St., Highland Park, Detroit 3, Mich.
- COLLINS, PATRICIA ANN—8606 Irvington Ave., Bethesda 14, Md.
- CONRAD, CAROL FAHRENEY—12 Cragmere Rd., Cragmere, Wilmington, Del.
- COOLEY, HARRIETT ELIZABETH—Hickory Ave., Bel Air, Md.
- COOMBE, MARILYN JANE—124 Richards Rd., Ridgewood, N.J.
- COENELIUS, EDNA ESTELLE—Chestertown, Md.
- CRAMER, SHIRLEY ANN—Main St., Westminster, Md.
- CRIST, MARTHA PRITCHETT—Napping, Welcome, Md.
- CROSS, JANET RUTH—145 Ashland Rd., Summit, N.J.
- DAMON, JUNE ELAINE—1009 New St., Asbury Park, N.J.
- DAVIS, CHARLOTTE BEVEL—312 W. College Ave., Salisbury, Md.
- DAVIS, LISABETH ANN—Woodbine, Md.
- DAVISON, BARBARA JUNE—3400 Huey Ave., Drexel Hill, Pa.
- DAVISON, MARY JANE—3400 Huey Ave., Drexel Hill, Pa.
- DAWSON, NINA JOAN—3509 35th St., Mt. Rainer, Md.
- DEANE, BARBARA VIRGINIA—117 Chatham St., Chatham, N.J.
- DECOURCY, MARY DONNA—69 Maine Ave., Millinocket, Maine
- DICKSON, RUTH MIRIAM—5431B Lewis Rd., Sandston, Va.
- DORSEY, SUZANNE ELIZABETH—2219 Southland Rd., Baltimore 7, Md.
- DOWNES, EMMA LEW—1601 Sherman Ave., Hagerstown, Md.
- DULANY, MRS. ANNA WINIFRED SPENCER—105 Sullivan Ave., Westminster, Md.
- EARM, MARY ELLEN—17 Parkview Drive, Bloomfield, N.J.
- ECKHARDT, MILDRED HODGES—512 Stevenson Lane, Towson 4, Md.
- ECKHARDT, BARBARA ANN—340 Central Ave., Glyndon, Md.
- EDWARDS, ELLA MAIE—39 Churchville Rd., Bel Air, Md.
- EGGAN, CHARLOTTE LYNN—308 West Oak St., Rome, N.Y.
- ELLIS, PATRICIA SUZANNE—5616 Kirskaide Drive, Chevy Chase 15, Md.
- ERNST MRS. PRISCILLA JOHNSTON—206 Shaeffer Ave., Westminster, Md.
- EUBANK, PHYLLIS LEE—610 Plymouth Rd., Baltimore 29, Md.
- FETCHO, PATRICIA MAIRIE—606 Annapolis Blvd., Ferndale, Glen Burnie, Md.
- FINDLEY, JANITH PAGE—409 S. Aurora St., Easton, Md.
- FISHER, SARAH MERILL—3413 Oakenshaw Place, Baltimore 18, Md.
- FOGG, CAROL JEANNE—Ivie Rd., Cape Cottage, Maine
- FORD, BEATRICE LOUISE—303 Roskiter Ave., Baltimore 12, Md.
- FOX, IRENE RUTH—8286 Cedarbrook St., Philadelphia 19, Pa.
- FRIEDRICH, DOROTHY MAIRIE—264 Wayne Ave., Haddonfield, N.J.
- FROCK, FAIRY LOUISE—83 York St., Taneytown, Md.
- GABRETT, BARBARA LOUISE—415 Birch Place, Westfield, N.J.
- GATES, CLAIHE BETH—556 Peabody St., N.W., Washington 11, D.C.
- GATES, KEESLEY—128 Church St., Beverly, N.J.
- GEISLER, MAIRIE ALICE—Box 235, Munsville, N.Y.
- GOEB, BARBETHA ROXANA—3307 Beverly Rd., Baltimore 14, Md.
- GONGLOFF, ALLEEN—910 Grand Ave., Asbury Park, N.J.
- GOOTIE, SHIRLEY MAE—404 Maryland Ave., Cambridge, Md.
- GRANT, CAROLYN MAIRIE—29 Rocky Hill Rd., Cape Cottage, Maine
- GREER, ELIZABETH ANN—Inwood, Bel Air, Md.
- GROSS, SUBAN MARGARET—8243 Brookside Rd., Elkins Park, Pa.
- GRIEB, JAS. MAIRIE—1609 Ceddox St., Baltimore 26, Md.
- GUNN, MARGUERITE SAUNDERS—6302 Boxwood Rd., Baltimore 12, Md.
- HALL, RUTH LUCILLE—Barstow, Md.
- HAMBLIN, LORNA JANE—Suderville, Md.
- HAMMERSLY, PATRICIA CAROL—1509 Roundhill Rd., Baltimore 18, Md.
- HANES, MRS. LOIS ANSEL—Box 120, Union Bridge, Md.
- HANN, EVELYN LOURRAINE—47 Hedges Ave., Chatham, N.J.
- HANNOLD, MARY RUTH—61 Aberdeen Place, Woodbury, N.J.
- HARRAUGH, DOLORES KAY—331 N. Queen St., Littlestown, Pa.
- HARDESTER, MARILYN—1400 Market St., Pocomoke, Md.
- HARDING, BARBARA JEANETTE—11 Montgomery Ave., Gaithersburg, Md.

HARDING, BETTY SUE—Box 93, Gaithersburg, Md.
 HARBETT, MARY SUSANNAH—4325 Clagett Rd., Hyattsville, Md.
 HARVEY, SUZANNE—17 Glenwood Rd., Upper Montclair, N.J.
 HAZEN, MARY JO—Box 266, Route 1, Arnold, Md.
 HENDREN, JEAN—460 E. Green St., Westminster, Md.
 HERBERT, BETTY LOUISE—5611 Fern Park Ave., Baltimore 7, Md.
 HERMAN, CAROL ELIZABETH—21 Houston Rd., Great Notch, N.J., Box 257
 HERMAN, PATRICIA ELIZABETH—4514 Yuma St., N.W., Washington 16, D.C.
 HIRLE, JANE DYKINS—5632 Kansas Ave., N.W., Washington 11, D.C.
 HODSON, MARLEE EDITH—404 Third Ave., S.W., Glen Burnie 7, Md.
 HOHMANN, IMA LEE—4902 Walter Ave., Baltimore 14, Md.
 HOLLOWAY, NANCY ANNE—8 Meadow Rd., Baltimore 12, Md.
 HOLT, KATHLEEN—1285 Main St., Holden, Mass.
 HOLT, MARGARET MAY—9616 Flower Ave., Silver Spring, Md.
 HON, MIRIAM RUTH—4706 Elmhurst Lane, Bethesda 14, Md.
 HOOT, BARBARA MAE—6 Deley Ave., Catonsville 28, Md.
 HORNE, JUDITH HILMA—14 Ferndale Rd., Madison, N.J.
 HOYT, BEVERLY RUTH—1945 Fairfax Rd., Annapolis, Md.
 HUGHES, NELL TAYLOR—3131 Weaver Ave., Baltimore 14, Md.
 HUMPHREYS, JENEVIVE JACQUELYN—26 Fairmont Ave., Philippi, W.Va.
 HUTCHINSON, JANE CAMPBELL—2901 78th Ave., Washington 19, D.C.
 HUTTER, JOAN VIRGINIA—439 Anthony Rd., Narberth, Pa.
 JANNY, MARGARET DORIS—Brooke Meadow Farm, Brookville, Md.
 JARVIS, SHIRLEY MAE—9 Bay St., Berlin, Md.
 JEFFREYS, SHIRLEY ANNE—2804 Roselawn Ave., Baltimore 14, Md.
 JOHN, BESSIE—412 S. Leigh St., Baltimore 24, Md.
 JOHNSON, JUDITH ANN—2019 Rosemount Ave., N.W., Washington 10, D.C.
 JONES, CONSTANCE CAROLE—7015 Alden Rd., Baltimore 8, Md.
 JUSTICE, META FRANCES—11 Main St., Crisfield, Md.
 KAPRIAN, JANET FAY—Mineral Hill Rd., Sykesville, Md.
 KELLOOG, JOAN LUCILLE—9 Isabella Place, Glen Rock, N.J.
 KEMMERER, NANCY ANN—Route No. 1, Meadowbridge Rd., Salisbury, Md.
 KLINE, LAURA LEIGH—2138 Chestnut Ave., Ardmore, Pa.
 KOHOUT, MARTHA ANNE—316 S. Stokes St., Havre de Grace, Md.
 KOMPANAK, JOSEPHINE HAZEL—511 Petite Ave., Cumberland, Md.
 KONIECNY, MARY JANE—110 Hillside Drive, Salisbury, Md.
 KRAMER, MARIE LAURETTA—9219 Manchester Rd., Silver Spring, Md.
 KROLL, NANCY LOVELL—R.D. 4, Box 100, Glenartney, Baltimore 27, Md.
 KRUG, DOROTHY JOAN—101 N. Union Ave., Havre de Grace, Md.
 KUHN, ELIZABETH JEANETTE—226 Princeton Rd., Linden, N.J.
 LAMBERT, JUNE ABBIE—New Windsor, Md.
 LANE, NANCY—3111 Garfield St., N.W., Washington 8, D.C.
 LARSON, ETHEL YOHE—4436 Edmunds St., N.W., Washington 7, D.C.
 LAVER, GENEVA MARGUERITE—17 Serman Ave., New York 34, N.Y.
 LAWSON, ELEANOR BOYNTON—320 Old Forest Rd., Philadelphia 31, Pa.
 LAWYER, DOROTHY LOUISE—Route No. 1, Westminster, Md.
 LEE, RUTH ANN—York Rd., Cockeysville, Md.
 LEFEW, REBECCA ANN—538 Washington Ave., Hagerstown, Md.
 LEWIS, MARY JOANNE—5003 Belleville Ave., Baltimore 7, Md.
 LIPPY, SHIRLEY SUE—Manchester Rd., Westminster, Md.
 LOGAN, ELIZABETH JANE—North East, Md.
 LONG, BARBARA ANN—Route No. 1, Box 61B, Cumberland, Md.
 LOWE, RUTH ETTA—Stewartstown, Pa.
 MCCOY, PRISCILLA LOUISE—102 Yorkleigh Rd., Towson 4, Md.
 MCDANIEL, MARY LOUISE—48 Clairmont Ave., Westwood, N.J.
 MCFAGUE, MARY ALICE AMOSS—Cliffart Farm, Benson, Md.
 MCKELDIN, ALMA JO—3113 Bellevue Ave., Chevy Chase, Md.
 MCLENNAN, MARILYN WALLACE—5043 Bradley Blvd., Chevy Chase 15, Md.

MCLEOD, JANE CURRIE—3600 Hamilton Ave., Baltimore 14, Md.
 MCMATH, NANCY MAE—1211 York Rd., Baltimore 4, Md.
 MCNEIL, DOREEN MARY—Camp Detrick, Frederick, Md.
 MCWILLIAMS, ELIZABETH GRASON—1414 Bolton St., Baltimore 17, Md.
 MCWILLIAMS, NANCY JOAN—Buckhorn Rd., Sykesville, Md.
 MACLAREN, JOYCE LYNN—27 St. Paul's Rd., Ardmore, Pa.
 MAKOSKY, DORIS RUTH—35 Ridge Rd., Westminster, Md.
 MANGELS, CAROLYN LEE—6822 Campfield Rd., Baltimore 7, Md.
 MARABLE, SARAH HUGHES—R.R. 1, Box 119, Severna Park, Md.
 MARKER, CAROL JEAN—522 Williams St., Cumberland, Md.
 MARTIN, MARIAN MURRAY—180 E. Main St., Westminster, Md.
 MATTHEW, ELSIE JANE—East Landis Ave., Vineland, N.J.
 MEEGHARDT, MARIAN LYNN—609 Brookwood Rd., Baltimore 29, Md.
 MEHL, KATHRYN MARGARET—Mardela Springs, Md.
 MESSICK, PATRICIA A.—Kidzeley, Md.
 MEYLS, DEBORAH BRIDGES—12 Beechdale Rd., Baltimore 10, Md.
 MISTER, JIMMIE RAE—110 Maple Ave., Crisfield, Md.
 MITCHELL, MRS. MARY EDGIE—Box 93, Mt. Airy, Md.
 MOON, CATHERINE MILBROUGH—8112 Cornwall Rd., Annapolis 22, Md.
 MORRIS, ELEANOR CORINE—Stevensville, Md.
 MOYER, MARILYN ANN—406 Boyer Rd., Cheltenham, Pa.
 MULL, MARINE ANN—28 Taft St., Aberdeen, Md.
 MUMFORD, MARIAN ELLEN—201 Caroline St., Ocean City, Md.
 MUNSON, MARY JANE—104 Pease Ave., Verona, N.J.
 MYERS, BESSIE BELLE—Winans Rd., Owings Mills, Md.
 MYERS, SHELLEY ANN—Route No. 2, Westminster, Md.
 NICHOLSON, MARTHA—3444 Frederick Ave., Baltimore 29, Md.
 NICODEMUS, JEAN MAE—4308 Milford Mill Rd., Pikesville 8, Md.
 NIEMANN, ELIZABETH ELAINE—114 E. Isabella St., Salisbury, Md.
 NIEMEYER, ALTHEA FAHRANK—Reisterstown Rd., Reisterstown 15, D.C.
 NORWOOD, BETTY MAE—3231 Patterson St., N.W., Washington 15, D.C.
 NOWACK, EVELYN KAHN—15 E. Elm Ave., Baltimore 6, Md.
 NUTTALL, ANNE GARDNER—19 Cedarwood Rd., Catonsville 28, Md.
 OHLER, LOIS EBENE—R.F.D. No. 1, Taneytown, Md.
 OSBORN, JANICE LILLIAN—16 Romney Place, Cape May Court House, N.J.
 OTTO, ROSALIE IDA—5401 New Hampshire Ave., N. W., Washington, D.C.
 PARKER, VIOLET JUNE—Exmore, Va.
 PARKS, MARY KAY—20 Padonia Rd., Cockeysville, Md.
 PARSONS, BETTY EATON—Box 142, Clarkton, N.C.
 PAUL, FRANCES GRAHAM—321 S. 48th St., Baltimore 24, Md.
 PEARSON, WESLEY CAROL—4642 Harcourt Rd., Baltimore 14, Md.
 PECK, ELLEN A. (MSR.)—Route 1, Westminster, Md.
 PENNYPACKER, NANCY AUGUSTINE—East New Market, Md.
 PHILLIPS, AUDREY MAE—3002 Woodside Ave., Baltimore 14, Md.
 PHILLIPS, BARBARA LEE—260 N. Fullerton Ave., Montclair, N.J.
 PHILLIPS, DOROTHY JANE—784 Market St., Kingston, Pa.
 PHILLIPS, KATHERINE LOUISE—Vienna, Md.
 PIERSON, GRETCHEN EDITH—Box 1, Andover, N.J.
 PIPPERING, EDITH CLAIRE—128 E. Thornapple St., Chevy Chase 15, Md.
 PLASKET, MARY BARBARA—24 E. Central Ave., Moorestown, N.J.
 POCH, KAY MARILYN—6512 Wilson Blvd., Apt. 201, Falls Church, Va.
 POPE, RUBY EBENE—3117 2nd Rd., N. Arlington 1, Va.
 POWELL, MRS. GERTRUDE—45 Westmoreland St., Westminster, Md.
 PRETTYMAN, HELEN PHILLIPS—Sharptown Rd., Laurel, Del.
 PULS, MARGARET VERONICA—Route 2, New Windsor, Md.
 PURDUM, MARY LOU—East Hartland, Conn.
 PYTLE, THELMA JANET—3462 Peakwood Drive, Roanoke, Va.
 RACH, DOROTHY MARIE—2923 E. Madison St., Baltimore 5, Md.
 RAMSBURG, MARGARET ROBERTA—5507 Magnolia Ave., Baltimore 15, Md.

RAY, PATRICIA SUSAN—16 Simpson Rd., Ardmore, Pa.
 RECK, JANET EILEEN—Route No. 1, Mt. Airy, Md.
 RECTOR, CORNELIA MILLS—3701 14th St., N.E., Washington 17, D.C.
 REIBER, BEVERLY ANN—4806 Montgomery Lane, Bethesda 14, Md.
 REITER, MARY ANN—4 Butler Rd., Glyndon, Md.
 RICARDS, SHIRLEY ANN—4431 Harcourt Rd., Baltimore 14, Md.
 RIDGELY, CHARLOTTE ARBINGTON—Marriottsville, Md.
 RILL, ELEANOR CLAUDETTE—c/o Harry E. King, Sullivan Rd., Westminster, Md.
 RIPLEY, NANCY CAROLYN—108 N. Catalpha Rd., Linthicum, Md.
 ROLLINS, LOLITA LOUISE—318 Sussex Rd., Wood-Ridge, N.J.
 RUDOLPH, ELLEN GERTRUDE—508 Windwood Rd., Baltimore 12, Md.
 RUHL, ELAINE LUVERNE—2913 Westwood Ave., Baltimore 16, Md.
 RYE, BEVERLY JANE—1624 E. 29th St., Baltimore 18, Md.
 SADOFSKY, NANCY LOUISE—Hampton, Pa.
 SALAZAR, REBECCA—27 Alder St., North Severn, Annapolis, Md.
 SANO, ETSU—Tokyo Japan, (c/o Dr. L. B. Hazard, 173 Lincoln Rd., Westminster, Md.)
 SAUSE, CAROL ADELE—316 Maryland Rd., Baltimore 29, Md.
 SCAGGS, FRANCES VIRGINIA—R.F.D., Box 266, Laurel, Md.
 SCHICK, ANNETTE CHARLOTTE—2619 Ailsa Ave., Baltimore 14, Md.
 SCHMIDT, BYRD HARRISON—809 Eton Rd., Towson 4, Md.
 SEBASTIAN, MARY ELLEN—Route No. 5, Westminster, Md.
 SEMER, MARILYN MAY—35 N. Colonial Ave., Westminster, Md.
 SELLS, MILBRED HEENE—Route 1, Taneytown, Md.
 SERVICE, MARY KATHYNN—624 Grantley St., Baltimore 29, Md.
 SEYMOUR, HELEN JANET—402 Water St., St. Michaels, Md.
 SHEPHERD, ELIZABETH STANFORTH—Harwood, Md.
 SHEURBOOKS, BARBARA RUTH—Centreville, Md.
 SHILLER, JOANNE ELIZABETH—Box 426, Route No. 1, Laurel, Md.
 SIMPSON, SUE—3031 Woodside Ave., Baltimore 14, Md.
 SITTING, ANNE FRANCES—433 Williams St., Cumberland, Md.
 SMITH, BARBARA LOUISE—124 Pequannock St., Dover, N.J.
 SMUTNY, ANNE ELIZABETH—222 West 23 St., New York, 11, N.Y.
 SPATZ, JEANNETTE VIRGINIA—8 Woodland Ave., Nutley 10, N.J.
 SPEARS, AVA ANN—5708 Key Ave., Baltimore 15, Md.
 SPORLEIN, CLARA LOUISE—Mt. Lake Park, Md.
 SPIEGEL, JEAN LOUIS—Purcellville, Md.
 STACKHOUSE, DOBOTHY MAE—6706 Fifth St., N.W., Washington 12, D.C.
 STAHLBERGER, JOAN ELISE—149 Sheffield Ave., Englewood, N.J.
 STOCKARD, CAROL FERNE—295 Kawamech Drive, Union, N.J.
 STOWELL, JANICE—301 Buena Vista Ave., Federalburg, Md.
 STUCKLAND, GLORIA HUTTO—3111 N. Charles St., Baltimore 18, Md.
 STINGFIELD, BEVERLY ANNE—4726 Albemarle St., N.W., Washington 16, D.C.
 STUART, MARY SHIRLEY—Box 364, Beltsville, Md.
 SUDUTH, PATRICIA ANN—Madison Farm, Locust Dale, Va.
 SUMMEIS, ANNE-MARIE—R.F.D. No. 4, Westminster, Md.
 SUMMEIS, BARBARA JOAN—257 Buckram Rd., Locust Valley, Ll.
 TAYLOR, JANICE CUTLER—Quantico Rd., Salisbury, Md.

TAYLOR, JOANN NANCY—413 Vinmer St., Cumberland, Md.
 TAYLOR, SYLVIA LEA—620 Dover St., Salisbury, Md.
 TEMPLETON, JANE—Cook Hill, R.F.D. No. 2, Wallingford, Conn.
 THOMPSON, CHARLOTTE—513 Park Ave., Towson 4, Md.
 TOPALIAN, LILLIAN MILBRED—4918 44th St., N.W., Washington 16, D.C.
 TREVETT, EMILY PEARODY—240 Prince George St., Annapolis, Md.
 TRICE, MARGARET ANN—Hurlock, Md.
 TUCKWOOD, DOIS HELEN—100 S. Glenwood Ave., Aldan, Pa. (Del. Co.)
 UPPERCO, EMMA MARIE—Pennsylvania Ave., Extd., Westminster, Md.
 WADE, DOROTHY RAY—1398 E. Main St., Salisbury, Md.
 WAGNER, NANCY ELIZABETH—606 Stoneleigh Rd., Baltimore 12, Md.
 WALKER, CAROLYN MARIE—Box 13, Rt. 2, Michellville, Md.
 WALTER, ELIZABETH LLOYD—107 Crain Hwy., Glen Burnie, Md.
 WALTER, JEAN ELIZABETH—713 N. Frederick St., Arlington, Va.
 WALTON, NANCY LEE—3917 Oliver St., Hyattsville, Md.
 WALZ, ELIZABETH MAY—205 Passaic Ave., Nutley 10, N.J.
 WANTZ, EMILY FRANCES (MRS.)—299 Schaffer Ave., Westminster, Md.
 WANTZ, JEAN LUCILLE—Route 7, Westminster, Md.
 WARFIELD, JEAN NICHOLAS—Clarksville, Md.
 WARNER, BEVERLY PRATT—6045 Gwynn Oak Ave., Baltimore 7, Md.
 WARNER, MARY VICTORIA—Old Pimlico Rd., Baltimore 9, Md.
 WARREN, MARY EMILY—723 Dartmouth Ave., Silver Spring, Md.
 WEBB, YVONNE MAE—333 Nichols Ave., Wilmington, Del.
 WEISENBACH, CONSTANCE CHAILLOTT—R.D. 2, Box 202, Farmingdale, N.J.
 WELSMANN, EVELYN LOUISE—711 Winans Way, Baltimore 29, Md.
 WHEELER, EVA JANE—Route 10, Box 268, Baltimore 19, Md.
 WHITENACK, MARY ELLEN—3714 Mohawk Ave., Baltimore 7, Md.
 WHITFIELD, MARY EMMA—11 Uniontown Rd., Westminster, Md.
 WIDGES, ELLEN JANE—90 S. 13th St., Coatesville, Pa.
 WISST, MRS. CONSTANCE WILY—205 Sullivan Rd., Westminster, Md.
 WILBRAHAM, DEBORAH ANNE—R.D. No. 1, Downingtown, Pa.
 WILLIAMSON, RUTH M.—24 New Jersey Ave., Flemington, N.J.
 WILLIS, JEAN LOREINE—828 Mulberry Ave., Hagerstown, Md.
 WILSON, BARBARA ANNE—8215 Meadowbrook Lane, Chevy Chase 15, Md.
 WILSON, FRANCES ANN—R.F.D., Street, Md.
 WILSON, LOIS ANN—1709 Edgewood Rd., Baltimore 4, Md.
 WINDSH, CHRISTINE LOUISE—Union Grove Rd., Cumberland, Md.
 WINTERS, BARBARA ANNE—Eighth St., Oakland, Md.
 WITZKE, BETH—733 S. Lakewood Ave., Baltimore 24, Md.
 WOERNER, RUTH ANNE—110 Park Lane, Federalburg, Md.
 WOODHUFF, SHIRLEY BROWNING—117 Liberty St., Westminster, Md.
 WOOTEN, JEAN FRANCES—Box 416 Star Route, Laurel, Md.
 WORRELOW, STEPHANIE L.—College Farm, R. D. No. 2, Newark, Del.
 XINTAS, MARINA—5012 Foster Ave., Baltimore 24, Md.
 YOUNGER, MARY LEE—3707 Ellamont Rd., Baltimore 15, Md.
 ZIES, MARY ESTELLE—810 Woodington Rd., Baltimore 29, Md.

ROSTER OF MEN STUDENTS

ABRAHAM, STUART JOEL—3704 Strathmore Ave., Baltimore 15, Md.
 ADAMS, WILLIAM TAYLOR—614 Bendermere Ave., Interlaken, Ashbury, N.J.
 ADE, ARNOLD LEROY—1233 N. Ellwood Ave., Baltimore 13, Md.
 ANTONAS, GEORGE ANTONIOS—935 S. Oldham St., Baltimore 24, Md.
 APPLESTEIN, FRANKLIN BRUCE—3920 Fairview Ave., Baltimore 16, Md.
 ARMACOST, IVAN RALPH—Black Rock Rd., Hampstead, Md.
 ASHBURN, FRANKLIN GLENDON—2926 Arlington Ave., Baltimore 14, Md.
 ASHBURN, WILLIAM LEE—U.S.P.H.S. Hospital, Baltimore 11, Md.
 ASHCRAFT, CLAUD WESLEY—Box 1004, W.M.C., Westminster, Md.
 BAKER, JOSEPH FRED—Union Bridge, Md.
 BALCOM, DAVID ALEXANDER—4720 44th St., N.W., Washington 16, D.C.
 BAIRD, RUBIN ROBERT—3508 Fallstaff Rd., Baltimore 15, Md.
 BARNES, ALBERT FRANCIS—151 Butler Ave., Roselle Park, N.J.
 BATISTA, JOHN VELLOSO—74 Waltham St., Pawtucket, R.I.
 BEALL, LEE MORETT—Route 2, Box 11, Edgewater, Md.
 BECKER, JOHN EDWARD—1527 Taylor Ave., Bronx 69, N.Y.
 BENSON, FRANKLIN MURRAY, JR.—3501 Copley Rd., Baltimore 15, Md.
 BENJENS, JOHN C. E.—1518 Sheffield Rd., Baltimore 18, Md.
 BETTERS, RICHARD KECK—Burnt Mills Hills, Silver Spring, Md.
 BIDDLE, WILLIAM ALLAN—Chestertown, Md.
 BIRSTEYER, JAMES WILLIAM—1611 E. 32nd St., Baltimore 18, Md.
 BIRSTEYER, WARREN WILMER—1611 E. 32nd St., Baltimore 18, Md.
 BLAKE, NEIL BELDON—Stewartstown, Pa.
 BLAKLEY, ALBERT MARSHALL—167 W. Main St., Westminster, Md.
 BLISS, LOUIS DENTON—523 New York Ave., Takoma Park, Md.
 BOFET, ALVIN MAYNARD, JR.—118 E. Church St., Frederick, Md.
 BOYLE, DENNIS MATTHEW—202 Shaeffer Ave., Westminster, Md.
 BRENNEMAN, RICHARD FLOYD—Stewartstown, Pa.
 BROADIUST, MARTIN GILBERT—5509 Alta Vista Rd., Bethesda 14, Md.
 BRODIE, MYRON JOEL—103 Sullivan Ave., Westminster, Md.
 BRUNO, CHARLES BARTHOLOMEW—528 12th St., Hammon, N.J.
 BUCHANAN, JOHN DEWEY, JR.—3881 Pocter St., N.W., Washington 16, D.C.
 BURCH, FRANCIS ELLIOTT, JR.—Charlotte Hall, Md.
 BURCHARD, ROBERT ALLISON—418 Prescott Ave., Manassas, Va.
 BURNES, FREDERIC PHILLIP—102 Avon Rd., Narberth, Pa.
 BURN, JOSEPH KEITON—100 Pinchurst Rd., York, Pa.
 BUTTS, JAMES CLARENCE—468 Park Place, Hagerstown, Md.
 CALARY, CHARLES WILLIAM—3111 Belair Rd., Baltimore 13, Md.
 CALLENDER, CLARK DAVID—216 S. Broadway, Nyack, N.Y.
 CAMPBELL, WALTER HAROLD—504 S. Aurora St., Easton, Md.
 CAMPBELL, WILLIAM FRANCIS—915 Brunswick St., Baltimore 23, Md.
 CARLUCCI, JOHN JOSEPH—5111 Pard Rd., Washington 19, D.C.
 CARLUCCI, THOMAS EDWARD—5217 Wilton Heights Ave., Baltimore 15, Md.
 CARROLL, ORREN THEODORE—N. Main St., Smithsburg, Md.
 CARTER, STERLING LEE—Route No. 2, Williamsport, Md.
 CARVEL, JOHN RICHARD—W.M.C., Westminster, Md.
 CHAMBERS, DONALD CAMPBELL—Seaview Ave., E. Norwalk, Conn.
 CHILDREY, KENNETH—620 Willow Ave., Baltimore 12, Md.
 CRUTTER, DOMINIC—202 63rd Place, Capitol Heights, Md.
 CLAGGETT, ROYAL LAWSON—Hampstead, Md.
 CLARKE, CHARLES HUBER, JR.—1518 Morling Ave., Baltimore 11, Md.
 CLAYTON, GEORGE MARION—41-04 Forley St., Elmhurst 73, N.Y.

CLAYTON, JOHN MORGAN—4433 Wickford Rd., Baltimore 10, Md.
 CLEM, LESTER WILLIAM—Walkersville, Md.
 CLINE, ELLIS FRANKLIN—Mt. Airy, Md.
 COSE, RALPH JOSEPH—22 W. George St., Westminster, Md.
 COFFMAN, EDGAR DONALD—1813 N. Rhodes St., Westminster, Md.
 COHEN, CARL GEORGE—240 West End Ave., New York 23, N.Y.
 COHEN, IRVING—5709 Rubin Ave., Baltimore 15, Md.
 COLLINS, ASHLEY FENTON—213 Appomattox St., Farmville, Va.
 COOK, CHARLES WILLIAM—3905 22nd St., N.E., Washington 18, D.C.
 COOK, RUSSELL THAYER—63 Adams Place, Glen Ridge, N.J.
 CRAWFORD, WILLIAM HARRY—609 Green St., Havre de Grace, Md.
 CURT, LARRY STUART—9622 Brunet Ave., Silver Spring, Md.
 CURETT, ROBERT GLENN—326 Weatherbee Rd., Towson 4, Md.
 DAVIES, ROBERT MATTHEW—102 Cresswell St., Ridley Park, Pa.
 DAVIGLUS, GEORGE FRIOLAN—Cochabamba, Bolivia
 DAVIS, HAROLD RAYMOND—210 Moore St., Princeton, N.J.
 DAWSON, PAUL SWEETING—Prince Frederick, Md.
 DEERING, ELWOOD JOSEPH—113 Manheim Ave., Oaklyn, N.J.
 DELEY, GROSSMAN MARINOV—W.M.C., Westminster, Md. (Bulgaria)
 DENNIE, ROBERT SHURTLEFF—Box 432, Spring St., Marion, Mass.
 DEWEY, JOHN FREEMONT—340 Fort Drive, Alexandria, Va.
 DIX, RICHARD NEAL—Route 4, Westminster, Md.
 DIX, WILLIAM JAMES, III—5 Belinda Ave., Baltimore 6, Md.
 DORSEY, JOHN RULE—Leonardtown, Md.
 DORSEY, THOMAS JORDAN, JR.—155 Duke of Gloucester St., Annapolis, Md.
 DOUGLASS, RALPH THOMAS—234 Kines Rd., Madison, N.J.
 DOWNES, CARVILLE MOTTATT—Liberty Rd., Randallstown, Md.
 DEYDEN, JOHN THOMAS PARKER—Stockton, Md.
 DUHL, JOHN FREDERICK—76 Durland Ave., Elmsire, N.Y.
 EASON, WILLIAM BLAKE—Hambrooks Blvd., Cambridge, Md.
 ECKHART, HENRY JAMES—Central Ave., Glyndon, Md.
 EDWARDS, JOHN HOWARD—1917 N. Niles Dr., Silver Spring, Md.
 EMBERTON, WILLIAM AMBROSE—42 Yale Ave., Jersey City, N.J.
 ESB, DONALD ELWOOD—R.D. No. 1, Taneytown, Md.
 EINSTEIN, HENRY EUGENE—206 Shaeffer Ave., Westminster, Md.
 ETZLER, ROY THOMAS—Woodboro, Md.
 EYLER, ROGER CLIFTON—Box 235, Union Bridge, Md.
 FARY, RAYMOND MICHAEL—1641 Shadyside Rd., Baltimore 18, Md.
 FADDEE, JENNIE HOWARD—6103 Hopeton Ave., Baltimore 15, Md.
 FARNHAM, PAUL REX—3617 Florida Rd., Baltimore 7, Md.
 FOGGER, EDWARD LOUIS—5509 Bosworth Ave., Baltimore 7, Md.
 FOGUE, EDWARD LOUIS—R.R. No. 3, Hagerstown, Md.
 FOWLE, GEORGE VERNON—6106 Harford Rd., Baltimore 14, Md.
 FOX, VERNON McCUBB—R.D. 4, Waynesboro, Pa.
 FUNK, ROBERT EUGENE—51 Hanover Rd., Reisterstown, Md.
 GALVIN, PAUL WILLIAM—3455 Old Frederick Rd., Baltimore 29, Md.
 GARRISON, JESSE RAYMOND, JR.—Maryland Ave., Crisfield, Md.
 GERHARD, WESLEY LYNN—196 Main St., Cornwall, N.Y.
 GENTRY, WALTER—202 Kuehe Rd., Glen Burnie, Md.
 GERLAND, ARTHUR DALE—Thurmont, Md.
 GIFE, GEORGE ALBERT—7807 Old Harford Rd., Baltimore 14, Md.
 GOLL, EUGENE WILHELM—234 N. Washington St., Havre de Grace, Md.
 GOOD, EDWIN CALVIN—9 Duerrie Rd., Baltimore 28, Md.
 GOULD, ARTHUR HELMUT—283 Summit Ave., Hackensack, N.J.
 ULANES, AMBROSIO SALAZAR—213 Bulocon St., Manila, Philippines
 GRANDER, HARRY CARLTON—25 Doris Parkway, Westfield, N.J.
 GREEN, ERNEST—103 Hilton Ave., Catonsville 28, Md.
 GREEN, ROBERT ELLSWORTH, JR.—Troy Rd., Crisfield, Md.

GREGORY, ERICCO WARREN—4429 Burwood Ave., Merchantville 10, N.J.

GHEESMYER, ROBERT ADAMS—155 Sixth St., Renovo, Penna.

GWYNN, DAVID HAROLD—Clinton, Md.

HAGENBUCH, ALAN JEFFERS—R.D. 2, Carter Rd., Princeton, N.J.

HALL, GARDNER AMOS—1311 West St., Annapolis, Md.

HALL, JOHN HOWARD—4132 Castor Ave., Philadelphia 24, Pa.

HALLE, CARL IRWIN—3903 Hilton Rd., Baltimore 15, Md.

HALLETT, ROBERT BLISS—8 Burnside St., Upper Montclair, N.J.

HAMMER, ROLAND JAMES—450 Old Court Rd., Baltimore 8, Md.

HAMMOND, KENNETH EDGAR—230 Dayton St., Ridgewood, N.J.

HARRISON, JAMES ARTHUR—Route 1, Box 388, Laurel, Md.

HARVEY, CHARLES EDGAR—R.F.D. 2, Silver Spring, Md.

HARVEY, WILLIAM REGINALD—P.O. Box 72, Barton, Md.

HASLIP, JOHN HENRY—2904 Powell Ave., Pennsauken, Palmyra, N.J.

HAUGEN, ROBERT LOVE—55 Douglas Ave., Lonaconing, Md.

HAUT, DONALD DAVID—111 West 6th St., New Castle, Del.

HAYS, ROLAND KEITH—213 Shaffer Ave., Westminster, Md.

HAYWARD, ARNOLD COURTNEY—4 Irwin Place, Trenton, N.J.

HEBERCOCK, ROBERT EUGENE—7100 Maple Ave., Takoma Park, Md.

HENDERSON, HARLOW ALEX, JR.—2215 43rd St., Merchantville 8, N.J.

HENSLEY, DONALD HENRY—2405 Halcayon Ave., Baltimore 14, Md.

HERZOG, ROBERT DUNCAN—Blue Ridge Summit, Pa.

HOCKSTEIN, RICHARD DAVID—4811 N. 9th St., Philadelphia 41, Pa.

HOBBS, DONALD HOWARD—2611 Park Heights Terrace, Baltimore 15, Md.

HOBBS, GORDON DEWITT—901 Prospect Ave., Tacoma Park, Md.

HORTON, DAVID BARNABAS—Village Lane, Orient, L.I., N.Y.

HORTON, STEWART WOODFORD—Main St., Orient, L.I., N.Y.

HOTTENSTEIN, DAVID, JR.—Qrs. 63-3, Governors Island, N.Y. 4, N.Y.

HOWELL, HUGH BENTON—P.O. Box 34, Cockeysville, Md.

HUBACH, FREDERICK WILLIS—134 Academy St., Belleville 9, N.J.

HUBBARD, GEORGE ALFRED—1903 N. Wolfe St., Baltimore 13, Md.

HUNT, J. HOWARD—445 N. Broad St., Woodbury, N.J.

HUNTER, GEORGE NORMAN, III—Baltimore Blvd., Westminster, Md.

JACKSON, PHILLIP GARY—1069 Sprangler Way, Baltimore 5, Md.

JACKSON, ROBERT AELTON—135 W. Eugene St., Munhall, Pa.

JAMES, DONALD FREDERICK—4106 Bellegrove Rd., Baltimore 25, Md.

JOHNSON, HAROLD PAUL—119 Dayton St., Trenton 10, N.J.

JONES, DUVAL ALBERT—8227 Philadelphia Rd., Baltimore 6, Md.

JONES, EDWARD BRADDOCK, III—7012 Irving Ave., Merchantville 8, N.J.

JONES, RONALD FLOYD—101 London Ave., Salisbury, Md.

JONES, WARREN W.—2210 First Ave., Seattle 99, Wash.

JORDON, HOWARD GORMAN—Sykesville, Md.

KAUFMAN, ROBERT LEE—3735 Frosthoffer Ave., Camden 5, N.J.

KELLY, EDWARD JOSEPH—306 Seamen St., New Brunswick, N.J.

KEPPELING, IRA CLAY—221 York St., Manchester, Md.

KOHLER, ROYDEN BISHOP—Box 700, Arnold, Md.

KOOGLE, DAVID LEE—1509 W. 7th St., Frederick, Md.

KOUKOLAS, PAUL GEORGE—726 S. Rappolla St., Baltimore 24, Md.

LAMAR, JAY DONALD—7012 Allison St., Hyattsville, Md.

LAMBERT, HERBERT EUGENE—Route 1, Westminster, Md.

LAMBERT, THURMAN PASCHAL—R.F.D. No. 3, Ellicott City, Md.

LAMBERTSON, JOHN PAUL—2973 Mattern Ave., Pittsburgh 16, Pa.

LANDELFELD, WILLIAM EDGAR—709 Bedford St., Cumberland, Md.

LANGRELL, ROBERT BRYAN—4205 Maine Ave., Baltimore 7, Md.

LAWRY, PHILIP ROBERT—Route 7, Westminster, Md.

LEATHER, ROBERT LEE—22 E. South St., Frederick, Md.

LEATHERWOOD, GURNEY LEON—Route 2, Mt. Airy, Md.

LEFTWICH, MICHAEL EDWARD—9 Eastship Rd., Dundalk 22, Md.

LEVAY, JAMES WALLACE—23 Madison St., Annapolis, Md.

LINTON, HOWARD RICHARD—50 S. Glenwood Ave., Aldan, Del. Co., Pa.

LOCKHART, LARRY LYNN—2008 Englewood Ave., Baltimore 7, Md.

LONGWELL, CHARLES RAYMOND—3 Mallow Hill Ave., Baltimore 29, Md.

LUNSER, HERBERT SIEGFRIED—R. R. 2, Union Bridge, Md.

LURIE, DONALD BRUCE—322 Pataspeo Ave., Baltimore 25, Md.

LUTTELL, CHARLES ROGER—West Broadway, Union Bridge, Md.

MCCAULEY, DONALD ERWIN—4619 Roosevelt Ave., Merchantville 8, N.J.

McFARLAND, HARRY WILLIAM—1105 Holland St., Cumberland, Md.

McTEER, HAROLD SMITH—21 Washington Blvd., Mt. Vernon, N.Y.

MABRY, THOMAS HOWARD—Rt. 1, St. Johns Lane, Ellicott City, Md.

MACLEA, DANIEL CARLYSLE—5308 Tilbury Way, Baltimore 12, Md.

MAIER, THOMAS—2009 Keyworth Ave., Baltimore 15, Md.

MALONE, ROBERT EVERETT—407 Greenwood Rd., Pikesville 8, Md.

MANLOVE, WILLIAM CLARK—Cecilton, Md.

MANN, SAMUEL LEE—Finksburg, Md.

MANTUL, LOVIE LEE—430 N. Frederick Ave., Gaithersburg, Md.

MARSHALL, JAMES MAYHEW—9 Woodlawn Ave., Catonsville 28, Md.

MARTI, JOHN BRUCE—739 Schuyler Ave., Arlington, N.J.

MARTIN, FRANK HERBERT—315 E. Center St., Nazareth, Pa.

MARTIN, LEONARD SAMUEL—458 Riverside Ave., Rutherford, N.J.

MATONADO, FRANK NICK—805 Walnut Ave., Baltimore 29, Md.

MEDEROS, DIEGO—268 20 St., Vedado, Havana, Cuba

MERKLE, RAYMOND VERNON—8114 Liberty Rd., Baltimore 7, Md.

METTERELL, JACK—1801 Foxhall Rd., N.W., Washington 7, D.C.

MILLS, BRUCE ALLAN—1900 Monumental Rd., Dundalk 22, Md.

MOBLEY, MAURICE RICHARD—124 Clarke Place, Frederick, Md.

MONNINGER, JAMES ARTHUR—800 E. North Ave., Baltimore 2, Md.

MOORE, JAMES BUCKSON—417 Free St., Ridley Park, Pa.

MOORE, WILLIAM FRANCIS—109 Robeson St., New Bedford, Mass.

MORTON, JOHN CHARLES—746 Summit Ave., Hagerstown, Md.

MOYLAN, DANIEL WHEELER—401 Bretton Place, Baltimore 18, Md.

MURPHY, BARRY DANIEL—1137 John Marshall Dr., Falls Church, Va.

MYERS, WILLIAM FRANCIS—Prince Frederick, Md.

NEERLEMAN, ARNOLD—2907 Brighton 8 St., Brooklyn 35, N.Y.

NESS, JACK BASIL—360 Chestnut St., Kearny, N.J.

NORRIS, DONALD WILLIAM—303 Prospect St., Ridgewood, N.J.

OSBORNE, DANIEL HOMER—205 Woodland Rd., Syracuse 4, N.Y.

PAGE, THOMAS ARTHUR—407 Rosebank Ave., Baltimore 12, Md.

PALMER, RICHARD BRUCE—119 Sycamore Rd., Linthicum Heights, Md.

PARKIN, FREDERICK JOHN—402 Washington St., Eastport, Annapolis, Md.

PAUL, EUGENE JOHN—4 E. Maple Ave., Merchantville 8, N.J.

PEARCE, JAMES HARRY—5621 Plymouth Rd., Baltimore 11, Md.

PEARCE, THOMAS TALBOT GORSHUR—3417 Harford Rd., Baltimore 18, Md.

PEELING, JOHN EDWARD, JR.—Finksburg, Md.

PETTE, NICHOLAS GEORGE—4611 Walther Ave., Baltimore 14, Md.

PEZZELLA, PHILLIP MICHAEL—2308 East North Ave., Baltimore 13, Md.

PFEIFER, WILLIAM HENRY, JR.—404 S. Conkling St., Baltimore 24, Md.

PHIPPS, CHARLES EDWARD—410 Washington St., Salisbury, Md.

PICKUS, BARRY—2424 Liberty Heights Ave., Baltimore 15, Md.

POSEY, HAROLD EUGENE—Woodbine, Pa.

PIESTON, WALTER MELVIN—2809 Baker St., Baltimore 16, Md.

PRICE, BRUCE KAHL—19 Klostermans Addition, R. 6, Cumberland, Md.

RADCLIFFE, DONALD FRANCIS—5202 Midwood Ave., Baltimore 12, Md.

RANDEL, JOHN FOLLING—196 Bella Vista St., Tuckahoe 7, N.Y.

RAURCH, NICHOLS JOSEPH—407 Somerset St., Merchantville 8, N.J.

RAVENES, JOSEPH VINCENT—4007 Lyndale Ave., Baltimore 2, Md.

RICKERT, JOSEPH WARNER—3131 Dumbarton Ave., N.W., Washington 7, D.C.

REED, WELDON NORWOOD—201 Shaeffer Ave., Westminster, Md.

RENTRO, MICHAEL ANTHONY—29 John St., Nanticoke, Pa.

RHOADS, DAVID GEORGE—Rocks, Md.

RICHARDS, ELMER, JR.—3955 51 St., Apt. 6E, Woodside 77, N.Y.

RICKER, ROBERT LEROY—State Road Hill, Waynesboro, Pa.

ROACH, JAMES JOSEPH—39 Alexander Ave., Medford, Mass.

ROBERTS, DONALD ARNEM—2426 W. Lanvale St., Baltimore 16, Md.

ROGAN, PATRICK LEONARD—1108 Haverford Rd., Crum Lynne, Pa.

ROOT, RAYMOND LEROY—Boonsboro, Md.

RUBESILL, BRUCE MARTIN, JR.—257 S. Potomac St., Hagerstown, Md.

RUEHL, KENNETH PORTER—West Norwalk Rd., Darien, Conn.

RUSKNO, ANDREW, JR.—103 Shaeffer Ave., Westminster, Md.

RUTLEDGE, THOMAS J.—30 N. Main St., Manchester, Md.

SACK, DAVID—29 Lakeview Rd., New Rochelle, N.Y.

SALGANIN, DONALD MARSHALL—2308 South Rd., Baltimore 9, Md.

SALTMARSH, ARTHUR AVERY—Sunset Lane, South Dartmouth, Mass.

SAMAKOURIS, THEODORE—303 Shaeffer Ave., Westminster, Md.

SAMAROS, WALTER MAXWELL—5213 Elmer Ave., Baltimore 15, Md.

SCHABERT, ELLSWORTH GEORGE, JR.—309 Chestnut St., Roselle Park, N.J.

SCHAPIER, RICHARD HENDLEY—503 Woodside Rd., Baltimore 29, Md.

SCHMALL, CRAIG NICHOLS—457 Main St., Reisterstown, Md.

SCHNEIDER, J. WILLIAM, JR.—3901 Yolando Rd., Baltimore 18, Md.

SCHUBERT, PAUL LOUIS—1541 Lochwood Rd., Baltimore 18, Md.

SCOTT, DWIGHT LEWIS—3129 Key Blvd., Arlington, Va.

SCOTT, THOMAS MATHESON, III—80 South 6th St., Locust Valley, N.Y.

SEAMANS, LYMAN HOWARD—36 Church St., High Bridge, N.J.

SEIBEL, DONALD ARTHUR—Route No. 1, Westminster, Md.

SEIFF, EARL RHODES—101 Penna. Ave., Westminster, Md.

SHANKLIN, ARTHUR FRANCIS—207 Shaffer Ave., Westminster, Md.

SHARP, STEPHEN SENeca—207 Shaeffer Ave., Westminster, Md.

SHATTUCK, GEORGE EDGAR—27 Norton Ave., Poultney, Vt.

SHELPO, WILLIAM JOSEPH—150 Irishmish Ave., Lidenhurst, L.I., N.Y.

SHELDON, PATRICK DELANCE—Waldorf, Md.

SHOEMAKER, WILLIAM ROYCE—87 Garden St., Garden City, N.Y.

SHOES, HOWARD VEASEY—21 Glenmore Ave., Baltimore 6, Md.

SHRYVE, DOUGLAS MCCOY—"Our Decision," Woodstock, Md.

SILBERSTEIN, CHARLES ELIOT—3502 Denison Rd., Baltimore 15, Md.

SILBERT, BERNARD LEE—3700 Forest Park Ave., Baltimore 16, Md.

SIRE, GEORGE HENRY, JR.—1406 Dorset Lane, Overbrook Hills, Philadelphia 31, Pa.

SMITH, EDWARD PHILLIPS—La Grange, Cambridge, Md.

SMITH, WILLIAM FRANCIS—1370 Locust Rd., N.W., Washington 12, D.C.

SMITH, WILLIAM KENNETH—Route 2, Eden, Md.

SMYTH, ROBERT KENTON—500 Morgan Ave., Palmyra, N.J.

SNYDER, JOHN ARNOLD—269 Lormore St., Elmira, N.Y.

SNYDER, CARL FRANKLIN—Lineboro, Md.

SNYDER, WILLIAM RAMSEY—Fawn Grove, Pa.

SPRINGSTEAD, BETTIN WALKER—108 Oak St., Ridgewood, N.J.

STRANGE, GILBERT WILLIAM—3038 Abell Ave., Baltimore 18, Md.

STANTON, DONALD SHELTON—7011 Alden Rd., Pikesville 8, Md.

STEELMAN, ROBERT BEVIS—705 Shore Rd., Linwood, N.J.

STEIN, HERBERT DAVID—697 West End Ave., New York 25, N.Y.

STEINKOFF, RICHARD ALAN—2 Bell Terrace, Bernardsville, N.J.

STEVENS, PAUL BRADLEY—4702 Kerzwood Ave., Baltimore 12, Md.

STEVENSON, RAYMOND NELSON—207 Grand Ave., Cumberland, Md.

STEWART, WILLIAM MORRIS—105 N. Avolyn Ave., Ventnor City, N.J.

SURSMAN, GERALD—2608 Keyworth Ave., Baltimore 15, Md.

SUWALL, PHILIP STEPHEN—3896 Harlem Ave., Baltimore 29, Md.

TAFUHL, ANTHONY ANDREW—Nicolls Rd., Wyandanch, N.Y.

TAIT, HENRY ALBERT—320 Locust St., Cambridge, Md.

TAYLOR, AUSTIN LAURENCE—American Consulate General, Yokohama, Japan.

TAYLOR, CHARLES STAFFORD, JR.—Francke & Seminary Aves., Lutherville, Md.

THOMAS, ARTHUR ALEXANDER—3206 Willoughby Rd., Parkville 14, Md.

THOMAS, JOHN SEIDEL—12 Brooks Ave., Gaithersburg, Md.

THOMPSON, EDWARD ALBERT—3818 Kimble Rd., Baltimore 18, Md.

THORNBURG, PAUL S.—3517 Lynchester Rd., Baltimore 15, Md.

TITLOW, RICHARD EMOY, JR.—5512 Sonoma Rd., Bethesda 14, Md.

TODD, TROY MITCHELL—3807 49th Ave., College Park, Md.

TONE, JAMES MAMOUR—14-1 Chome, Mukajima, Sumidaku, Tokyo, Japan.

TONELSON, ALAN STANLEY—2809 Reisterstown Rd., Baltimore 15, Md.

TOTTEN, GEORGE ASHBY—103 Addison Rd., Washington 19, D.C.

TOWSON, JOSHUA BIRD—3709 Rexmere Rd., Baltimore 18, Md.

TRABAND, JOHN HAWKES—505 Sudbrook Lane, Pikesville 8, Md.

TRADER, MERRILL CHARLES—140 Hazel Rd., Dover, Del.

THENYAN, ALEXANDER—8200 Jefferson St., Bethesda 14, Md.

THIBBY, WILLIAM LIVINGSTON—Purcellville, Va.

TRUPP, MICHAEL SABON—Falls Rd., Lutherville, Md.

TULL, HARRY CLINTON—1505 Camden Ave., Salisbury, Md.

TURNEY, JACK RUSH—Accident, Md.

URION, JACK EDWARD—215 Varnner Ave., Swedesboro, N.J.

VAN NORTHBAND, GEORGE CUTLER—102 Wampler Rd., Baltimore 29, Md.

VAN TRES, RICHARD DUANE—112 Glen Rd., Glen Burnie, Md.

VIN, BARTHOLOMEW LINUS—Route No. 1, Westminster, Md.

VOSS, JAMES MARTIN—R.D. No. 1, Denton, Md.

WAGENBLAST, HOWARD WILLIAM—Padonia Rd., Cockeysville, Md.

WAGONHEIM, IRA JAY—3414 Powhatan Ave., Baltimore 16, Md.

WALLER, ALFRED HENRY—11 Morton St., Bloomfield, N.J.

WALLACE, DONALD PARKER—1942 Whitney Ave., Hamden 14, Conn.

WALLACH, ROY ALAN—102 Shaeffer Ave., Westminster, Md.

WANTZ, SHERMAN PRESTON—209 Shaeffer Ave., Westminster, Md.

WARNER, CARROLL GARDNER—7115 Bristol Rd., Baltimore 12, Md.

WARNER, RICHARD BURNELL—204 Shaeffer Ave., Westminster, Md.

WELSH, WALTER DAVID—Main St., Mt. Airy, Md.

WERNER, LESLIE EWALD, JR.—2296 Market St., Wilmington, Del.

WHEATLEY, CHARLES HENRY, III—1410 Marshall St., Baltimore 30, Md.

WHITE, CHARLES THOMAS—Laytonville, Md.

WHITEHURST, DONALD KEITH—125 Main St., Bel Air, Md.

WHITEHURST, JAMES ROBERT—125 Main St., Bel Air, Md.

WILHELM, JOHN CHARLES—Cardiff, Md.

WILLEN, HANS GERHARD—Route No. 4, Westminster, Md.

WINFREY, ROBERT HAMPTON—Route No. 1, Box 259, Pfafftown, N.C.

WINKELMAN, BARRY ALAN—5500 Lethian Rd., Baltimore 12, Md.

WOLFE, JOHN MATHIAS—111 Francis Ave., Wayne, Pa.

WRIGHT, NEIL ALAN—10 Old Chester Rd., Bethesda 14, Md.

YEOMAN, DANIEL HENRY—Denton, Md.

YOUNG, THEODORE WARREN—R.F.D. No. 5, Westminster, Md.

ZESTER, JAMES ALEX—Windsor Mill Rd., Baltimore 7, Md.

ZILE, RICHARD HAVEN—Locust Ave., Union Bridge, Md.

ZIMMERMAN, GUY LINGFELT—Route No. 1, Hampstead, Md.

ZIMMERMAN, HOWARD REESE—West Manor Ait. 17, Seaford, Del.

INDEX

Aloha	93	Home Economics Club.....	104
Alpha Gamma Tau	134-135	Interfraternity Council	125
Alpha Kappa Alpha	94	International Relations Club	105
Argonauts	95	Intersorority Council	125
Art Exhibit	90-91	Iota Gamma Chi	128-129
Badminton	154	Junior Prom	92
Band, ROTC	115	Lutheran Student Association	108
Basketball, Boys	148-149	Men's Glee Club	103
Beta Beta Beta	96	May Court	156-157
Camera Club	110	Methodist Student Movement	108
Canterbury Club	107	Octette	97
Carroll Club	107	Orchestra	99
Cercle Francais, Le	105	Phi Alpha Mu	130-131
Cheerleaders	142	Pi Alpha Alpha	140-141
Choir	98-99	Rifle Team	115
Classes, group pictures and histories		Roster of Students	
Seniors	76-77	Men	181
Juniors	80-81	Women	178
Sophomores	82-83	ROTC	113-117
Freshmen	84-85	Seniors, individual pictures and writeups	18-74
Classics Club	97	Sigma Sigma Tau	132-133
College Players	101	Soccer	150
Concert Series	155	Sororities—see name of sorority	
Delta Pi Alpha	136-137	“Spree of '53”	88-89
Delta Sigma Kappa	126-127	Student Christian Association	106
Drum Majorettes	142	Student Government Association	111
Faculty and Administration	12-16	Sunday Fellowship	110
Football	144-147	Trumpeters	112
Fraternities—see name of fraternity		Views	6-11
Future Teachers of America	100	WAA Board	152
Gamma Beta Chi	138-139	Wesleyanettes	109
Gold Bug	102	Wesleyans	109
“Goodbye, My Fancy”	122-123	Who's, Who	78-79
Hockey	153	Women's Glee Club	103
Homecoming	118-121	Wrestling	151
			184

INVESTITURE

APRIL 13, 1953



President Ensor congratulates senior class president Collins at investiture ceremony.



One game that was not called on account of . . . the investiture service.

The Class of 1953 is invested with their academic robes prior to Commencement.





First row: P. Rogan, J. Carlucci, D. Scott, R. Langrall, A. Thomas, P. Lawyer. Second row: Coach Harlow, R. Crush, W. Snyder, J. Duhl, L. Werner, H. Howell, C. Phipps.

TRACK

April 25 Mt. St. Mary's
May 9 Catholic U.

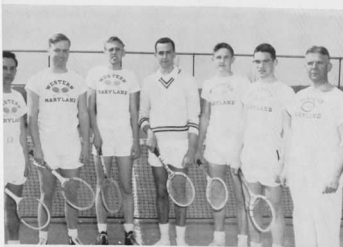

Left to right: A. Tonnelson, A. Saltmarsh, M. Trader, C. Silberstein, H. Tait, R. Davis, Prof. Hurt, Coach.

TENNIS

		WMC	Opp.
April	11 Washington Col.	5	4
	15 Catholic U.	0	9
	16 U. of Maryland	0	9
	19 Mt. St. Mary's	9	0
	21 Towson State	6	3
	23 Johns Hopkins	4	5
	24 Loyola	5	4
	28 American U.	6	3
May	1 Catholic U.	5	4
	2 Johns Hopkins	4	5
	5 U. of Delaware	7	2
	7 Gettysburg	7	2
	9 Dickinson	3	2
	11 Gettysburg	6	3
	13 Mt. St. Mary's	5	4
	15 Towson	5½	3½

BASEBALL

		WMC	Opp.	
April	9	U. of Baltimore	5	6
	11	Catholic U.	8	7
	14	Penn State	6	17
	17	Dickinson	2	3
	18	Mt. St. Mary's	4	2
	24	Loyola	7	6
	25	U. of Baltimore	5	18
	30	Johns Hopkins	1	5
May	1	Hampden-Sydney	9	8
	2	Washington Col.	1	7
	9	Johns Hopkins	0	1

First row: W. Saunders, N. Rausch, R. Kaufman, W. Biddle, B. Mills, B. Jones. Second row: W. Clem, D. Moylan, W. Pfeifer, C. White, J. Pearce, L. Fogler.



Left to right: J. Marshall, R. Steelman, A. Trevethan, E. Coffman, R. Carvel, D. Boyle.



GOLF

			WMC	Opp.
April	10	Loyola	4	5
	15	Gettysburg	5	4
	22	Johns Hopkins	3	6
	24	Dickinson	6	3
	27	Loyola	4	5
May	6	U. of Maryland	1	8
	8	Juniata	$\frac{1}{2}$	$6\frac{1}{2}$
	11	American U.	6	3
	13	American U.	9	0
	14	Md. Dental	$5\frac{1}{2}$	$4\frac{1}{2}$

LACROSSE

		<i>WMC</i>	<i>Opp.</i>	
April	15	U. of Baltimore	0	17
	18	U. of Delaware	5	8
	25	Washington & Lee	4	13
	29	Washington Col.	8	13
May	7	Drexel Tech	6	19
	9	Dickinson College	4	8
	16	Lehigh	3	23



First row: J. Whitehurst, J. Dorsey, C. Downes. Second row: K. Whitehurst, B. Winkleman, D. MacLea, F. Applestein.



Left to right: M. Arnie, S. Albaugh, C. Baum, R. LeFew, L. Ohler, B. Davison, B. Bowen, J. Siehler.

Women's Sports

BASKETBALL TEAM

Playing four inter-collegiate basketball games this year, the girls finished with a four and nothing record.

March 5	WMC—35	Towson—20 (Junior Varsity)
	—65	—58 (Varsity)
March 9	WMC—46	Goucher—21 (Junior Varsity)
	—46	—37 (Varsity)

VOLLEYBALL TEAM



First row: J. Siehler, S. Albaugh, V. Bond, R. LeFew. Second row: K. Phillips, S. Cramer, C. Baum, M. Warner, B. Davison.



President Ensor crowns May Queen Nancy Kroll as senior attendant Patricia Ray and senior duchess Kerseley Gates await.



"Where, oh where are the grand old seniors?"

MAY DAY



Her Majesty Nancy Kroll, with crown bearer Charles Griffin IV and flower girl Lucy David.

ROSE CUP

"Here's to you, Winnie Dulany . . ."





Top: View at Eastview
Bottom: "Chow's on!"

SENIOR CLASS PICNIC

MAY 27, 1953

It looked like showers, but the sun did come through. Confusion reigned at first. The picnic scheduled for Meadow View actually ended at Eastview, amid cows and green pastures. A few brave souls and several extraverts took a quick dip in the pond. The bridge game atop the diving platform created quite a splash. One energetic group played softball, and everybody developed quite an appetite for food and beverage. Before dusk the picnickers straggled back to campus. Some traveled unobtrusively and conservatively, while one group clamored town-ward with the top down.



Left: Bill Harvey as *Orsino* and Nell Hughes as *Viola*.



Right: Kersley Gates as *Olivia* and Michael Trupp as "mad" *Malvolio*.

SHAKESPEARE'S "TWELFTH NIGHT"

COMMENCEMENT PLAY
By COLLEGE PLAYERS

Pete Warner as *Sir Toby*, Elizabeth Kuhn as *Feste*, and John Traban as *Sir Andrew*.



EIGHTY-THIRD
COMMENCEMENT
AT
WESTERN MARYLAND
COLLEGE



Miss Bertha Sheppard Adkins, Chairman of Women's Div.
of Republican Party and former WMC dean of women,
delivering 83rd Commencement Address.

The Class of 1953





Seniors Estelle Zies, Pete Warner, and Mary Alice Amoss McFague get the "handshake and scroll" from Dr. Ensor.



Who minds the rain on a day like this?

