



Aloha
1951

Cora Virginia Perry
Box 96 W. M. C.
Westminster, Maryland





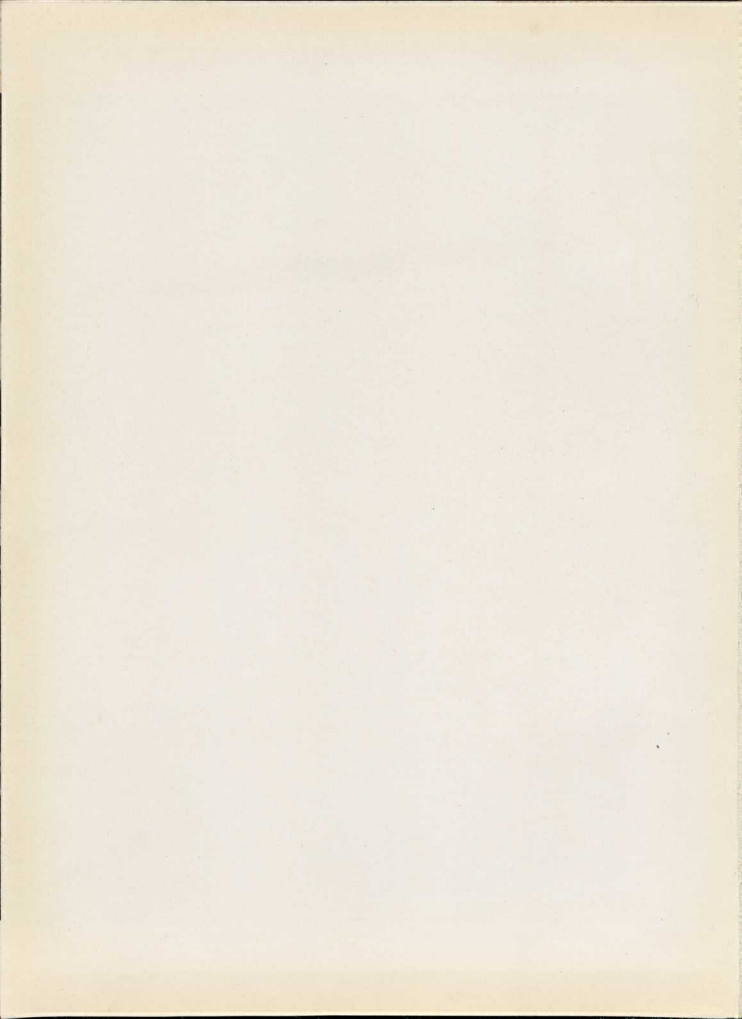

THE 1951

Aloha

The Story of

WESTERN MARYLAND COLLEGE



RETOLD BY THE STAFF OF...

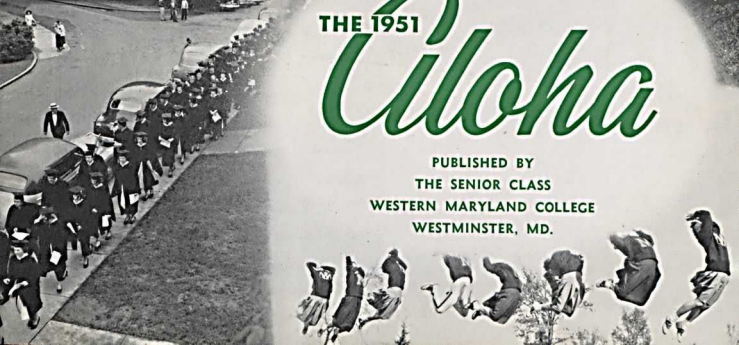

THE 1951

Ciloha

PUBLISHED BY
THE SENIOR CLASS
WESTERN MARYLAND COLLEGE
WESTMINSTER, MD.





DEDICATION

All students who enter Western Maryland College are awed and inspired by the Traditions which they find in every nook and cranny of the Hill. As Freshmen they become clothed in this spirit; they are guided by it through their four years; they carry the recollections of it with them among the most real and lasting memories of their lives here.

To those who follow us, we dedicate the 1951 ALOHA. To you we leave the task of fostering, continuing and giving permanence to the Traditions which form both the foundation and the living spirit of the college we so proudly call our Alma Mater.



FOREWORD

How best to tell the story of a year at Western Maryland? Is it possible to portray the moments of joy, despondency, and triumph which are the essence of life on the Hill? We still don't know. But after a year of earnest effort to recapture those memories which will be indelible for all of us, we do know it's quite a task. If we have succeeded in only partly recording for posterity that which has taken place, so that future glimpses of the book will stir fond memory, we feel that the attempt has been worthwhile.

"THIRTY DAYS HAS SEPTEMBER" . . .

ALSO

School again!



The Main Drag, where we meet and greet . . .

New quarters for budding journalists.



Here we go again—all signed up.

Summer dust flies.





The year

"Coffee and doughnuts, please."

"Got a match?"



"I'd like you to meet . . ."

"Read any . . ."

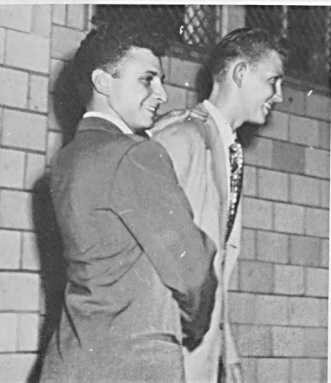

shapes up

Planning to stay?



You can just see the inspiration flowing.

... good books lately?"



"Just send the bill home."





Old Main

It all took place here...



Lewis Hall



Carpe Diem



Alumni Hall

*Albert Norman
Ward Hall*





*Campus from
Tennis Courts*

Science Hall





Library

Infirmary





Gill Gymnasium

Ward Arch





Administration Building

President's Home

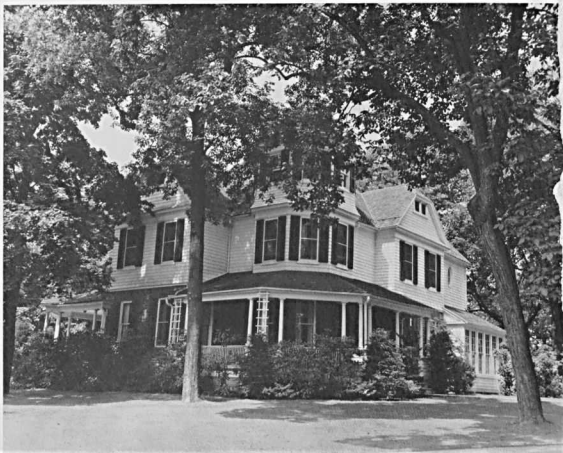



The Ensor Family

TO THE CLASS OF 1951:

Greetings! We entered Western Maryland together as fellow freshmen four years ago. At that time, I suppose, there was very little difference between us in the relative shades of greenness. We were all brand new in college. These years have passed rapidly; and if you have learned as much as your President, you will be the most enlightened class Western Maryland has ever graduated. In a sense, I dislike being left behind, but I shall always have an especially warm spot in my heart for the Class of '51—I feel that I am one of you. As you go out into the uncertainties of our present world, may God's blessing and guidance go with you. As a representative of your Alma Mater, may she ever have reason to be proud of you.

LOWELL S. ENSOR,
President.



SAMUEL B. SCHOFIELD
A.B., A.M., SC.D.
Dean of Administration



JOHN D. MAKOSKY
A.B., A.M., ED.D.
Dean of the Faculty



CARL L. SCHAEFFER
A.B., B.S.E.
Treasurer



HELEN G. HOWERY
B.S., A.M., ED.D.
Dean of Women



L. FORREST FREE
A.B., A.M., PH.D.
Dean of Men

FACULTY

In a small school such as Western Maryland, students and faculty members have a better chance to become acquainted. They come to know and expect certain idiosyncrasies, they mimic each other, and often share jokes and nicknames of mutual enjoyment. Since the association is so close, each senior feels that a certain part of the faculty graduates along with him:

"Now when you get to be my age," according to Mrs. Veale, "you'll be able to keep up with Mr. Schofield's rapid conversation." But will Dean Free still be scolded by Dean Howery for letting *his* men lead *her* girls astray? At least

she will probably know that speech on public courtship as well as Mrs. James does her cases in past psych classes.

Over in the history department Dr. Whitfield is holding forth on the Methodists and Miss Disbrow is worrying about her duties as a house mother in the old infirmary. "Now, now Capt. Thornton, you just come out and watch our tennis team." "I will, Mr. Hurt, after I write to my son in France." "Oh, Mr. Thornton," interrupts Miss Snader, patting her hair, "isn't he just thrilled with Paris?"

"Don't you see, Mr. Hendrickson, this desk is

ART AND DRAMATIC ART

Left to right: Miss L. Shipley, Dr. W. MacDonald, Mr. D. Bailey, Mrs. E. Marshall, Miss E. Smith.

EDUCATION

Left to right: Prof. J. Bailer, Dr. S. Smith, Miss L. Shaffer.

BIOLOGY AND GEOLOGY

Left to right: Dr. H. Sturdivant, Dr. I. Isanogle, Miss A. O'Rourke, Prof. C. Benninghof.

ENGLISH

Left to right: Dr. H. G. Howery, Dr. J. Hendren, Prof. D. Hendrickson, Dr. J. D. Makosky, Dr. G. S. Wills, Dr. T. F. Marshall.





HOME ECONOMICS

Left to right: Miss H. Gray, Miss D. Smith, Mrs. C. Schofield.

MATHEMATICS AND ASTRONOMY

Left to right: Dr. C. Spicer, Dean F. Free.

so cluttered, I lost my copy of *Ulysses* on it." "Just a minute, Dr. Makosky, till I find out what color eyes Juliet had and I'll find it." "Dr. Marshall, in what period of American literature would you place this ballad?" "I'll look it up when I finish making up this pop quiz, Dr. Hendren."

"Mr. Elderdice, you'll never get to that door, by going half way each time. I've proved that to hundreds of classes." "Not even with my magic tricks, Dr. Spicer?"

"Dr. Liggett, while you're in Baltimore, please

LANGUAGES

Seated: Mrs. M. A. Summers, Miss M. Snader, Dr. K. Hildebran. Standing: Dr. W. MacDonald, Prof. J. Willen. Absent: Dr. W. Ridington.

MILITARY SCIENCE

Seated: Sgt. Kelly, Lt. Col. Natzke, Lt. Col. Redfield. Standing: Sgt. Derrick, Sgt. Stephenson, Sgt. Armstrong, Sgt. Puryear.

get me some road maps. I can't seem to be able to locate the practice teachers." "Yes, I will, Miss Schaefer. Can you help Mr. Bailer find a new part for his 'language is communication' lecture?" "Well, I'll ask Miss Smith; she must have something in one of those files."

"Somehow I feel that my music appreciation students do not get the true feeling of Bach." "Well, you know, Miss Murray, honey, I always tell my classes they have to feel it deep down here." "Oh, yes, and by the way Miss Smith, did I ever tell you about my first airplane ride?"

"Dear Gussie! Dr. 'L,' those cultures still won't grow." "I know, Miss O'Rourke, I looked at them before leaving for the field trip. Did Dr. Sturdivant tell you about Mr. Benny's troubles with the freshmen yesterday?"

"Now, honey, you can put that pleat any place you want it, but I think it ought to be here; don't you agree Miss Smith?" "Yes, Miss Gray, I always say a place for everything and everything in its place. Won't you try some of this gingerbread I just made?"

"I'm very tired tonight after 'pooshing' that hockey puck up and down the field this after-

noon, Miss Shipley." "Miss Todd is taking me to Baltimore this Friday, Miss Parker, when she goes to pick up some travel folders. Won't you come along?" "Oh, fiddlesticks, Miss Shipley, I can't make it this Friday; I'm going to New York."

"How's your dog, Dr. Huber? I see you have on your blue suit; are you giving a test today?" "Yes, I am, Miss Simpkins. By the way, what's this I hear about the roof blowing off Smith Hall? Oh, I see Dr. Earp's red plaid hat; excuse me, please."

Well, as Dr. Russell says, "Let's push on."

MUSIC

Seated: Miss A. Heggemeier, Miss M. Gesner. *Standing:* Prof. O. Spangler, Prof. A. de Long, Prof. P. Royer, Mrs. J. Kordalewski, Miss G. Murray.

PHYSICAL EDUCATION

Seated: Mr. C. Havens, Miss M. Parker. *Standing:* Mr. B. Ferguson, Mr. J. Boyer, Miss R. Todd.



PHILOSOPHY AND RELIGION

Left to right: Dr. R. Holthaus, Prof. C. Crain.

PHYSICAL SCIENCES

Left to right: Dean S. Schofield, Prof. M. Peck, Prof. H. Elderdice, Dr. J. Straughn, Dr. R. Summers.





PSYCHOLOGY AND SOCIOLOGY

Left to right: Dr. M. Huber, Dr. J. Earp, Mrs. H. James, Dr. O. Russell.

ADMINISTRATIVE STAFF

Left to right: Miss C. Perry (Assistant Registrar), Mr. P. Uhrig (Public Relations Director), Mr. C. Foutz (Purchasing Agent), Miss M. Manahan (Registrar).

HOUSE DIRECTORS AND NURSE

Left to right: Mrs. N. Veale, Miss V. Stoner, Mrs. V. Jefferson.

SOCIAL SCIENCES

Left to right: Prof. C. Arhnsbrak, Prof. F. Hurt, Dr. T. Whitfield, Capt. T. A. Thornton, Miss N. Disbrow.

DINING HALL STAFF

Left to right: Mrs. H. Harbaugh, Mr. W. Rice.

LIBRARIANS AND LIBRARY SCIENCE

Left to right: Miss M. Firor, Miss M. Ward, Miss E. Simkins.

Faculty splendor.



Right: "The South will rise again!"

Bottom right: Another Happy Dunker.

"Where the deer and the antelope play."





Getting steamed

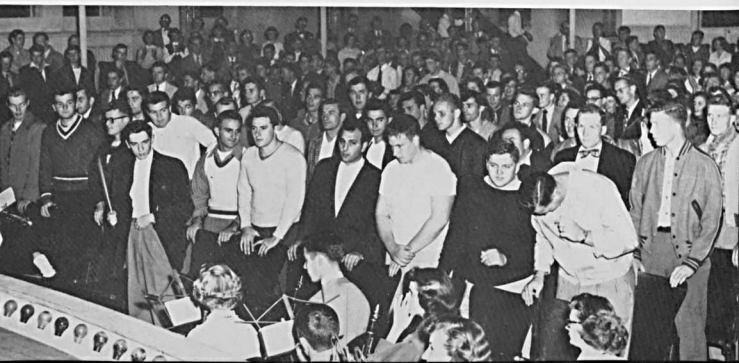

up about Football



A successful season:



G-burg tacklers swarm as Henderson attempts a pass.



Hart blocks, Tullai carries against G-burg.



Skitch Henderson blocks and Tullai carries for 15 yards against the Jays.

SCORING RECORD

	<i>T.D.</i>	<i>P.A.T.</i>	<i>Safety</i>	<i>Total</i>
Tullai	6			36
Norman	3			18
Henderson	3			18
Rydzewski	3			18
Hart	3			18
Tereshinski		7		7
Fieldman	1			6
Renaldi	1			6
Zepp	1			6
Scott	1			6
Makovitch		2	1	4
Phillips		4		4
Rudisill		1		1

Point Total 147

1950 GRID RECORD

<i>WMC</i>		<i>Opp.</i>
0	Gettysburg	19
	Gettysburg, Pa.	
41	Mt. St. Mary's	13
	Emmitsburg, Md.	
0	Franklin & Marshall	25
	Lancaster, Pa.	
29	Dickinson	13
	Hoffa Field	
19	Hampden-Sydney	7
	Hoffa Field	
26	Drexel Tech	25
	Philadelphia, Pa.	
19	Lebanon Valley	7
	Hoffa Field	
14	Johns Hopkins U.	6
	Hoffa Field	
143	Total	115

Captain Ed Rydzewski intercepts and tears off 20 yards against Dickinson.



won six lost two

The 1950 Terror season was another great one. They posted a 6-2 record and for a sophomore-studded club such as ours this is an enviable accomplishment.

The Big Green got off to a poor start on September 30 when they met their traditional jinx, Gettysburg, at the Gettysburg stadium. The Terrors couldn't get started that day and G-burg racked up an easy 19-0 victory.

On October 7 the Terrors traveled to Emmitsburg to meet Mt. St. Mary's. Here the Big Green was able to cut loose with some of the power they didn't show at G-burg. Harlow "Skitch" Henderson teamed up with Mitch Tullai and Ed Rydzewski to out pass, out run, and out gain the Mounties in every department. The line play was excellent and at the final gun Western Maryland was leading 41-13.

October 14 saw the Terrors taking the road once more, this time to Lancaster for a shot at the Franklin and Marshall Diplomats. For the first half the Terrors took everything the Diplomats could throw, but in the third quarter the Green was overwhelmed and the tired Havensmen finally yielded 25-0.

The first home game of the season was played against Dickinson on October 21. The Terrors got off to a fast start scoring 20 points in the first quarter. The Terrors mixed up their scorers in this game with T.D.'s by Henderson, Hart, Tullai, Fieldman and a safety scored by guard Vic Makovitch. Final score: Dickinson 13, Western Maryland 29.

The Hampden-Sydney Tigers were next on the Terrors' list, and on October 28 at Hoffa Field they were given a 19-7 drubbing by the under-

Walt Hart snags one for a score at the Mount.



Phipps shifts his field after intercepting a Dickinson pass.



Zepp is hit hard as he tries to snare a pass against Lebanon Valley.

Joe Renaldi closes in to make the tackle at F&M.



dog Terrors. First blood was drawn by the Terrors' shifty back Mitch Tullai on a forty yard dash. Tullai scored once again in the third quarter on a pass from "Skitch" Henderson and captain Ed Rydzewski made the Green's final tally on an interception. The here-to-fore unbeaten Tigers managed only a single T.D. in the fourth quarter as a result of a blocked punt.

The unbeaten Drexel Dragons were the next team to meet the Green Terrors, and on November 4, at Drexel Field they received their first set back. The lead in this clash changed three times before the Terrors sewed it up 26-25 with four minutes left to play. Outstanding in this game was Hank Norman, glue-fingered Terror end. Three of the four Terror tallies were made by Hank who caught impossible passes and who sparked the team to victory with his "heads-up," playing. Ira Zepp, the other great WMC end, scored the final six points for the Green after running around two defenders and over a third. Paul Tereshinski's conversions gave the added margin that spelled victory for the Terrors and the first loss to the Dragons.

November 11 brought the Flying Dutchmen of Lebanon Valley College to Hoffa Field. The Terrors were able to score first on a pass, Hen-

derson to Renaldi, but the Dutchmen came right back with their own tally and led at the half 7-6. The Green bounced right back at the beginning of the third period with a six pointer by Tullai on a pass from Henderson. In the fourth quarter Tullai scored once more on a double reverse from 11 yards out. The Terrors allowed no further scoring and the final score was WMC 19-Lebanon 7.

Homecoming Day on November 18 saw the Hopkins Blue Jays at Hoffa Field trying to retaliate for last year's 35-7 drubbing. One of the largest crowds in Western Maryland's history was on hand to see the Blue Jays go down to defeat 14-6. During the first two periods of play neither team was able to score, both playing excellent defensive ball. After the colorful half-time festivities, both teams again took the field. After seesawing back and forth for the majority of the third quarter, Hopkins fumbled on their own 20. The Terrors capitalized on this error and a pass from Henderson to Hart put the Green out in front. Seconds later, however, the Jays hit back for six points. The conversion was missed and the Terrors held a 7-6 lead. Another fumble by the Jays in the fourth quarter put the ball in Terror possession on the Jay's 30 yard

Top: Shearer makes the tackle and Rudisill comes up to help in the Hopkins game.

Bottom: Zepp takes a long pass deep in Hampden Sydney's territory.

Top: Tullai finds the hole as Henderson and Samakouris give him good protection against Drexel.

Bottom: Ira Zepp snares a long one in the Drexel tilt.

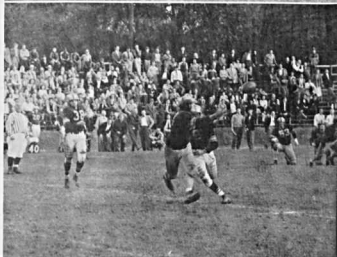
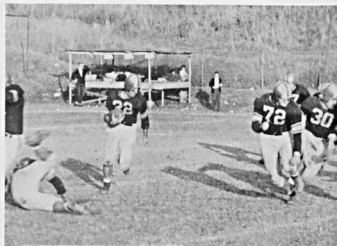



Charlie Havens
Head Coach



Bruce Ferguson
Backfield Coach



Dick Harlow
Advisory Coach

line. Two plays later a Henderson pass was taken by Captain Rydzewski at shoe-top level for the score. The conversion was good and the Terrors led 14-6. There was no further scoring and two minutes later the clock ran out, as did the 1950 football season at WMC.

Congratulations are due to Coaches Charley Havens, Dick Harlow, and Bruce Ferguson who took a group of boys with virtually no varsity experience, and molded from this group a team as fine as any produced here in recent years.

Laurels also to the eight seniors who have played their last football game for Western Maryland. Sid Albrittain, Stan Fieldman, Frank Krausz, Hank Norman, Ed Rydzewski, Charlie Sykes, and George Tsouprake; all had excellent records this season and all made the team's record possible.



Ed Rydzewski
Captain

First row: Bill Jones (Mgr.), LeRoy Merritt, Dwight Scott, Joe Renaldi, Mike Rentko, Ted Samakouris, Otts Shearer, Jim Boyer (trainer). Second row: John Wilhelm (Mgr.), Charlie Sykes, Jack Rawl, Mike Chirigos, Mitch Tullai, Dick Hockstein, Jim Marsh, George Tsouprake, Ray Dow (Mgr.). Third row: Henry Norman, Andy Rusinko, Roy Rhyne, Ed Barber, Jack Molesworth, Jerry Phipps, Ira Zepp, Vic Makovitch. Fourth row: Paul Tereshinski, Ashby Collins, Maynard Fones, Don Phillips, Sid Albrittain, Harlow Henderson, Bruce Rudisill. Fifth row: Walt Hart, Ed Rydzewski, Jim Roach, Frank Krausz.



Everybody



SOCCER

First row: Vince Landau, Harry LeFew, Albert Grimes, Jim Culhane, Bob Kettels. *Second row:* Hank Corrado, coach, Pete Warner, Bill Hancock, Roland Fleischer, Walter Campbell, Mick Gwinn. *Third row:* Dave Rhoades, Carl Cohen, John Clayton, David Horton, Dick Linton.

Almost everyone on campus participates in some fall sport either varsity or intramural. Many students turn out for fun in soccer, hockey and non-varsity football.

The Terror soccer team did not fare too well this season as the team was made up of a great number of freshmen who gained experience only as they played. Coach Hank Carrado, also new at the game, did manage to mold a team which next year should be a Mason-Dixon title contender.

The opener with Loyola was dropped 5-1. The following game was with Penn State and the Terrors excelled on the defense by holding the Lions, last year's intercollegiate champs, to but 3 goals.

A traditional rival, Johns Hopkins edged out the Terrors 2-1 in a hotly contested game. Jim Culhane, Co-captain of the team, tallied the lone Green goal early in the game. Next year perhaps experience will push the tide the other way and Western Maryland can once again ascend to the heights in the win column.

Meanwhile over the rise from the soccer field, the once-green hockey field showed brown from constant use. With enthusiasm shown by the participants for field hockey in combination with

advanced techniques introduced by Barbara Davison and Ina Grice, the teams were led to a much more extensively competitive schedule for the season.

The interscholastic program consisted of games with Notre Dame College, Maryland Col-



HOCKEY

Kneeling: Pat Herman, Joan Kellogg, Betty Shepter, Jeane Hoyt, Becky LeFew, Judy Frazier, Alice Yearley, Betty Niemann. *Standing:* Elsie Davis, Ina Grice, Janet High, Peggy Brown, Charlotte Reed, Jinny Hale, Charlotte Janney, Barbara Davison.

Plays

INTRAMURAL FOOTBALL

Kneeling: F. Ligorano, mgr., A. Press, H. LeFew. *Standing:* E. Toman, E. Makowski, A. Pisetzner, T. Bobolin.



lege for Women, Towson State Teachers' College, and Mt. St. Joseph's. The team bowed only to Notre Dame in the first game of the season and came through victorious in the last three.

The interest instigated by the interscholastic successes created even more spirit among the interclass teams. The Juniors trounced the

Seniors for the class championship after both teams defeated the Freshmen and Sophomore teams.

With a one win over four losses record it would seem that the "Baby Green Terrors" had a bad season last fall—but the fact that the win was over Johns Hopkins University offsets all of the losses.

Under coach and former varsity standout, Leo Lathroum and Frank Ligorano, line-coach, the J.V.'s played four teams straight without a winner, until the final game with Hopkins.

The season discovered plenty of talent for next year's varsity including backs Ed Kelley, Howard Zimmerman, and Arnold Needleman; ends, Pat Rogan and "Dusty" Martinelli; and linemen such as "Skip" Behrens, Jim Muller, and Dick Carvel, all of whom promise to put up a good fight for first string berths next year.

The Preachers once again won the intramural football championship winning every game in which they participated. A freshman team, the Eagles, were tied for second place with the Comets, another frosh team. The Black and Whites finished third. The Preachers were coached by Frank Ligorano and Stan Fieldman. Outstanding on the team were Joe Keenan, Harry LeFew, and Ernie Makowski.



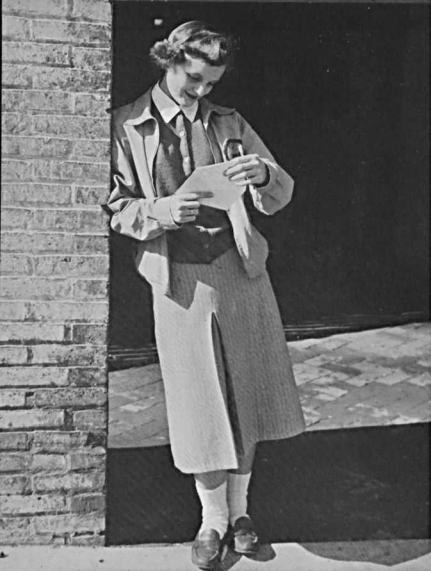

*Bidding
was
Hectic!*





INTERSORORITY

Seated: Doris Joiner, Mary K. Wills, Chris Meind, Charlotte Janney, Angela Crothers, Sonya Wine, Mary Ruth Williams, June Beaver, Marty Buchman, Jean Dennison. *Standing:* Marvina Munch, Sally Ray, Dotty Lien, Nancy Walker, Ernestine Langrall, Janice Zaiser, Mary Bell Shawn, Sally Griffin, Betty Shivers.

PAN HELLENIC COUNCIL

The Pan Hellenic Council is made up of the Intersorority and Interfraternity Councils. Four major offices are filled by the rotation of officers. Intersorority Council consists of a president, vice-president, and junior representative, while Interfraternity Council consists of the four fraternity presidents and a senior and junior representative from each fraternity. Each council functions separately but works with the other to form the Pan Hellenic Council. The president of Interfraternity serves as the president, while the president of Intersorority is the other officer.

Intersorority this year, with Mrs. Kordalewski as faculty adviser, kept the tradition of Sadie Hawkins alive by sponsoring the annual dance in the Blanche Ward Gym. President Ensor presented the Intersorority Scholarship Cup to Sigma Sigma Tau at a tea in November. The council served food provided by the Senior Class to senior carolers on the morning before Christmas vacation. Second semester's activities included an Intersorority basketball tournament, bridge tournament, spring rush teas and parties.

Interfraternity, under the auspices of the Interfraternity Athletic Council, set up an intramural sports program, and in addition to its routine function of regulating biddings and smokers, innovated an Annual Bridge and Ping-pong Tournament, setting up a Bridge Trophy

that will remain in the possession of the winning fraternity. The Frank B. Hurt Scholarship cup was awarded to Pi Alpha Alpha. A Male Glee Club has been started and is open to all the men.

Both councils joined together in the planning of the Pan Hellenic Dance in May. The Council did much to bring friendliness and fun to all the sororities and fraternities.

The officers of the councils were:

INTERSORORITY

First Semester

President:

Angela Crothers

Vice-president:

Charlotte Janney

Secretary-Treasurer:

Mary K. Wills

Social Director:

June Beaver

Second Semester

Sonya Wine

Mary Ruth Williams

Doris Joiner

Martha Buchman

INTERFRATERNITY

President:

Malcolm Mettzer

James Culhane

Vice-president:

Louis Pietroforte

Jay Eggly

Secretary:

Harry LeFew

Ed Rydzewski

Treasurer:

Millard LesCallette

Mickey McCall



INTERFRATERNITY

Seated: Malcolm Mettzer, Jim Culhane, Lou Pietroforte, Mickey McCall, Jay Eggly, Mitch Tullai. *Standing:* John Spencer, Bill Scheder, Larry Bailey, Roland Layton, Roger Eyler, John Isaac, Paul Welliver, Millard LesCallette, Phil Sack, Dick Cohen, Bill Callas.



First row: Adams, Amoss, Arnold, Bachtell, Beck, Benson, Bliss, D., Bliss, K. Second row: Crothers, Dixon, Ebert, Fisher, Harlow, Hicks, Hisle, Hyde. Third row: Kerns, Klinefelter, Kompanek, Laux, Lien, Litsch, Patterson, Ploutz. Fourth row: Rinehart, Schanze, Stephens, Walker, Weigele, Weisenbach, Wilkes, Wine.

DELTA SIGMA KAPPA

"Hey, look at that red and white striped wall and the new lamps and tables. I'd hardly recognize the old place."

"Yes, the Deltas have really done some decorating. Did you notice that all the slip covers have

been dyed and we have a new red rug?"

"You know, we've really had a lot of good times with the Bachelors this year. We've had several parties with them; in fact, we even made cleaning up after the May Day dance fun by serving them breakfast. The improved appearance of our clubroom is due in a large part to them."

"But how about your budget? Didn't that help you to save for clubroom improvement?"

"That budget has given us a lot of laughs but we've stuck to it and it has really worked."

"One thing, let me tell you, if you want to lose weight just try one of the Deltas' social projects for this year. It's very effective!"

First semester officers: Angela Crothers, president; Sonya Wine, vice-president; Dorothy Arnold, secretary; Kathy Bliss, treasurer; Dorothy Lien, sergeant-at-arms. Second semester officers: Sonya Wine, president; Dorothy Lien, vice-president; Janice Benson, secretary; Betty Harlow, treasurer; Mary Laux, sergeant-at-arms.

First row: Nancy Walker, Doreen Stevens, Sonya Wine, Angela Crothers. Second row: Jeanne Dixon, Betty Harlow, Jannie Benson, Dodie Arnold, Dottie Lien, Mary Laux.





First row: Althouse, Beaver, Bond, Brocklebank, Buchman, Burr, Chamberlin, Crawford, Debow. *Second row:* Dennison, Griffin, Hampel, Kuhn, Logan, Niemeyer, Nixdorf, Phillips, Puls. *Third row:* Reck, Remsburg, Schmidt, D., Schmidt, J., Schubert, Shawn, Shivers, Shook, Simpson. *Fourth row:* Summers, Topalian, Weybright, Wiley, H., Wiley, K., Wilson, Winnberg, Worden.

IOTA GAMMA CHI

September, and another year began for all the Iotes. First semester officers were June Beaver, president; Jean Dennison, vice-president; Betty Shivers, recording secretary; Martha Buchman, corresponding secretary; Amy Chamberlin, treasurer; Herma Nixdorf, historian; and Mary Belle Shawn, intersorority representative.

Fall activities included welcoming twelve new "germs" and a new sponsor, Mrs. Milton Huber, a former member. A prize winning display—a race track on Dr. Ensor's lawn—was our contribution to Homecoming festivities. Our annual Christmas banquet at the Hoffman House was a huge success.

Second semester officers were Martha Buchman, president; Betty Shivers, vice-president; Mary Belle Shawn, recording secretary; Pat Crawford, corresponding secretary; and Sally Griffin, intersorority representative.

In February we received three new members. Spring plans included the tea in March and our

annual rush party at Big Pipe Creek Park.

At the end of a successful year we said farewell to seven of our members with a party in their honor.

First row: Mary Bell Shawn, Pat Crawford, Betty Shivers, June Beaver, Marty Buchman, Jean Dennison. *Second row:* Sally Griffin, Amy Chamberlin, Herma Nixdorf.





First row: Babylon, Birdsall, Brandenburg, Brengle, Curl, Davison, Friedrich, Gates. *Second row:* Grice, Hale, Harris, Hawkins, Holloway, Hoyt, Janney, Kohl. *Third row:* Langrall, Laver, LeFew, Mangels, McLeod, Park, Placht, Phillippe. *Fourth row:* Ray, Reed, Rudolph, Ruppert, Rye, Smith, Trice, Wagner. *Fifth row:* Walter, Williams, Winters, Witzke, Yearley, Zaiser, Zies.

PHI ALPHA MU

Back on the Hill once more, the Phi Alph's started this year by welcoming Miss O'Rourke as our new sponsor. First semester officers were

First row: Alice Yearley, Mickey Rupert, Libby Davis, Charlotte Janney. *Second row:* Ernestine Langrall, Anna Lee Park, Nancy Phillippe, Phyllis Smith, Mary Ruth Williams. *Third row:* Charlotte Reed, Jane Babylon, Donna Kohl.

Charlotte Janney, president; Mary Ruth Williams, vice-president; Phyllis Smith, secretary; Alice Yearley, treasurer; Mary Jean Rupert, chaplain; Jane Babylon, sergeant-at-arms; and Donna Kohl, alumnae secretary.

After the entrance of our twenty new "calves" into the sorority, we spent much of our time working on Pegasus, a paper maché horse, for which we received honorable mention at Homecoming. As Christmas vacation drew near we attended a party given us by our Gamma Bet brothers and our own party in the clubroom. Throughout the year we continued to support our war orphan.

At our formal banquet in January second semester officers Mary Ruth Williams, president; Libby Davis, vice-president; Nancy Phillippe, secretary; Alice Yearley, treasurer; Phyllis Smith, chaplain; Charlotte Reed, sergeant-at-arms; and Janice Zaiser, alumnae secretary, were installed.

After the annual tea and hobo rush party came our senior banquet in May which closed another year in the history of Phi Alpha Mu.





First row: Bankert, Bankson, Brown, J. M., Brown, J. A., Callender, Corbin, Davis, E., Davis, L., Dalgleish, Duvall.
Second row: Fritz, Frizzell, Garvey, Groom, Herbert, Hering, High, Hughes, Joiner, Jones, C. *Third row:* Jones, C., Kellnor, Kroll, Loose, Lowe, McMath, Meinel, Munch, Murray, Osborne. *Fourth row:* Palmer, Payne, Phillips, Preston, Ray, Scaggs, Schofield, Shoemaker, Timmons, Tipton. *Fifth row:* VanOrder, Volk, Walker, Wallace, Wilbraham, Wills, Wilson, Wullschlager.

SIGMA SIGMA TAU

We were back again and ready for another year among our fellow Sigmas. Mary K. Wills was leading us as president, backed up by Doris Joiner, vice-president; Jackie Brown, secretary; and Dottie Phillips, treasurer. With bidding we were joined by 18 new "skunks."

With the twenty-fifth anniversary of our club-room we had 300 alumnae present on Homecoming. This year we continued our birthday calendar campaign for CARE and also were the proud recipients of the Scholastic Cup. At Christmas we celebrated with two parties—one given us by the Black and Whites and our own Yuletide party.

Second semester found Doris Joiner as president; Chris Meinel, vice-president; Peg Timmons, secretary; and Ann Van Order, treasurer. Five "skunks" were added second semester.

Second semester zipped by after the Inter-sorority Bridge Tournament, over which the Sigmas were the proved victors, the tea, and Sigma Circus and May found us at the Senior Ban-

quet saying "so long" to the Hill for another year.

First row: Sally Ray, Mary K. Wills, Ann Van Order, Doris Joiner, Dottie Phillips. *Second row:* Jacqueline Brown, Chris Meinel, Peggy Timmons. *Third row:* Marvinna Munch, Nell Hughes, Ruth Garvey.





First row: Bailey, L.; Bartgis, W.; Bowers, V.; Boyle, D.; Brodie, M.; Buffington, D.; Childrey, K.; Culhane, J.
Second row: Deering, J.; Dow, R.; Durst, R.; Earhart, L.; Edwards, J.; Eline, J.; Heilberg, D.; Hurff, J. *Third row:*
 Jones, W.; Kable, P.; Kaufman, R.; Kettells, R.; Lathroum, L.; Luperini, J.; McShane, D.; Meltzer, M. *Fourth row:*
 Nau, J.; Needle, N.; Pickett, J.; Radcliffe, K.; Rhoads, D.; Rhoads, W.; Shearer, O.; Siegel, M. *Fifth row:*
 Spencer, J.; Urion, J.; Wallach, R.; Wilhelm, J.; Wilsey, F.; Wilsey, R.

ALPHA GAMMA TAU

The biggest year in Western Maryland's history found Alpha Gamma Tau doing its part to

Seated: Bob Wilsey, Malcolm Meltzer, John Spencer, Paul Welliver, Larry Bailey. *Standing:* Bob Kettells, Buck Jones, Norm Needle.

make Homecoming 1950 a success by sponsoring the Homecoming Dance.

In celebration of their twenty-seventh anniversary, February 27 was declared "Bachelor Day" and the entire student body and faculty were invited to the renovated clubroom to participate in the event. The other organized social activities of the year included the Christmas party, the spring recess party, two fraternity banquets, and the Bachelor-Delt party.

Alpha Gamma Tau attempted to do its bit towards world citizenship by adopting a war orphan.

The officers of the fraternity, first semester, were Malcolm Meltzer, alpha; John Spencer, vice-alpha; James Culhane, gamma; Bill Rhoades, tau; Paul Welliver, chaplain; and Bill Jones, sergeant-at-arms. Second semester officers included James Culhane, alpha; Larry Bailey, vice-alpha; Robert Kettells, gamma; Norman Needle, tau; Bob Wilsey, chaplain; and Otis Shearer, sergeant-at-arms.

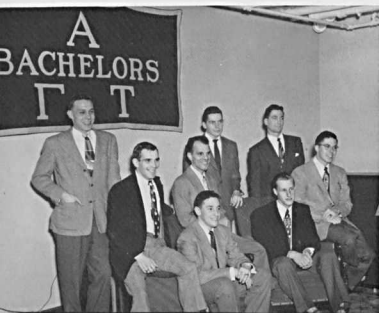



First row: Barber E.; Boholin, T.; Cohen, R.; Council, H.; Davison, A.; Ecker, C.; Fieldman, S.; Gebhard, W.; Grimes, A. Second row: Hammaker, C.; Hart, W.; Henderson, H.; Keenan, J.; Kelly, B.; Krausz, F.; LeFew, H.; Ligorano, F.; Luby, J. Third row: Makovitch, V.; Makowski, E.; Marsh, J.; Merritt, L.; Molesworth, J.; Norman, H.; Peshkoff, P.; Phipps, J.; Pisetzer, A. Fourth row: Press, A.; Regan, N.; Rentko, M.; Rhyne, R.; Rudisill, B.; Rydzewski, E.; Scott, D.; Seiland, J.; Shyn, G. Fifth row: Simpson, W.; Skvarek, A.; Stange, G.; Warner, P.

DELTA PI ALPHA

The knights of Delta Pi Alpha started this school year in the same style as other years.

A spirit of teamwork culminated in the fraternity football championship. Basketball, volleyball, softball, track, tennis and golf were also well represented by the Preachers in the intramural sports activities for 1951.

Another venture was the Mid-Century Ball which captivated all who attended, with its Gay Nineties effect. Frank Krausz led the way as general chairman.

First semester Harris LeFew ably headed the club as president. Ed Rydzewski assisted him as vice-president. Buck Kelly kept the minutes, Al Skvarek handled the funds, Stan Fieldman was corresponding secretary and Albert Grimes was Epsilon.

Ed Rydzewski took over as president second semester. Other officers were: Mitch Tullai, vice-president; Dick Cohen, secretary; Ernie Makowski, treasurer; and Bruce Rudisill, Epsilon.

To top the achievements of 1949-50 is almost

impossible but this year's edition of Delta Pi Alpha is well on its way to equalling that stellar year.

Left to right: Mike Rentko, Mitch Tullai, Harry LeFew, Ed Rydzewski, Ernie Makowski, Dick Cohen.





First row: Abrams, S. J.; Albrittain, S. E.; Ashburn, G. F.; Barry, J. M.; Bourquid, W.; Boyd, E. H.; Callas, W. G.; Campbell, W.; Clough, G.; Coffman, E. *Second row:* Collins, A.; Davis, W.; Deragon, R. L.; Dodd, A. L.; Ebert, R. D.; Eggly, J. H.; Gordon, J. T.; Honeman, D. H.; Huddle, W. D.; Innamer, C. W., Jr. *Third row:* Landau, V. R.; Lang, T.; Langrall, R.; Lee, L. B. O.; McGrew, G. T.; Moore, J. J.; Paulsen, D. F.; Pietroforte, L.; Phillips, D. T.; Sack, P. *Fourth row:* Shanklin, A.; Streigle, P. E.; Sullivan, J. J.; Sykes, C.; Talner, R. M.; Tereshinski, P. P.; Tsouprake, G.; Van Nostrand, G.; Winston, S.; Zepp, I. G.

GAMMA BETA CHI

Gamma Beta Chi launched into the new year under the leadership of Lou Pietroforte, president. Assisting officers were Dan Honemann, vice-president; Jay Eggly, secretary; Sid Albrit-

tain, treasurer; Russ Deragon, chaplain; Gill Clough, sergeant-at-arms; Bob Talner, vice-treasurer, and Dick Stone, vice-secretary.

The first project of the semester was the redecoration of the old clubroom which included the purchasing of a new TV set. GB made a clean sweep of the Homecoming prize, winning first prize for their display and parade float. Another successful project was the Gamma Bet sponsored Christmas dance.

Under "Doc" Straughn's fifth year of appreciated sponsorship, the Gamma Bets entered the second semester with Jay Eggly as president; Phil Sack, vice-president; Russ Deragon, secretary; Sid Albrittain, treasurer; Tom Lang, chaplain; Lou Pietroforte, sergeant-at-arms; Carl Seiler, vice-treasurer, and Sam Winston, vice-secretary.

The Gamma Bets will miss the thirteen seniors who have helped make this a great year!

Left to right: R. Stone, S. Albrittain, J. Eggly, R. Deragon.

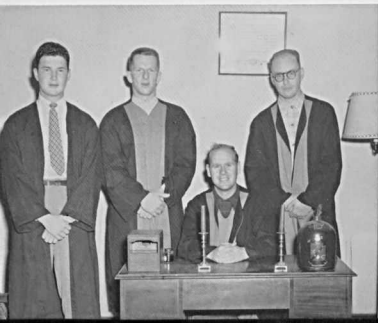



First row: Alonso, R.; Ault, R.; Chirigos, M.; Clayton, J. M.; Cubberley, M.; Dawson, P.; Eyler, R.; Fleisher, R.
Second row: Fraser, R.; Fritz, J.; Gorton, R.; Green, E.; Issac, J.; Klinger, H.; Kraus, R.; Kunkle, B.
Third row: Lambert, J.; Landefeld, E.; Layton, R.; Leighton, R.; LesCallette, M.; Lockman, J.; Loper, J.; Loper, L.
Fourth row: Makosky, D.; McCall, K.; McTeer, A.; Page, T.; Saltmarsh, A.; Samakouris, T.; Scheder, W.; Shea, C.
Fifth row: Shook, K.; Smith, D.; Thomas, J.; Thomas, E.; Townsend, D.; Voss, J.

PI ALPHA ALPHA

June, 1951, marks the close of another year of vigorous activity in Pi Alpha Alpha. The frat contributed towards the success of the Mid-Century Advance Campaign at Homecoming with a massive football float and the futuristic rocket display.

After Homecoming sixteen new pledges were gained who willingly suffered through the agonies of Hell Week.

During the first part of December, the frat was treated to a party by the Sigmas, and latter reciprocated. Just before midyear exams, the semi-annual banquet was held at Schotties'. In addition the Valentine dance was sponsored by the Bachelors.

At the end of the semester the Frank B. Hurt Scholarship Cup was won as a permanent possession.

Our officers for first semester: Alpha, Millard LesCallette; Vice-Alpha, Kendrick McCall; Beta, Jay Lockman; Vice-Beta, Essell Thomas; Gamma, John Loper; and Delta, Mike Chirigos. During the second semester we were ably led by:

Alpha, Kendrick McCall; Vice-Alpha, Roland Layton; Beta, Bob Fraser; Vice-Beta, Brady Kunkle; Gamma, John Loper; and Delta, Mike Chirigos.

Left to right: Roland Fleischer, Essell Thomas, Jack Loper, Jerry Lockman, Roland Layton, Mickie McCall, Millard LesCallette, Bob Fraser.





Clubs Claim

Home Ec's spoon in the Mid-Century stew.

Top: The Death Valley gang.

Bottom: Photographic fine points.

Top: I.R.C. bazaar booth does roaring business.

Bottom: "The Importance of being Ernest" in rehearsal.



Time and Talent

A show-stopper from "Red Peppers."



Putting the ALOHA together.



Seated: Alice Winnberg, Imogene Weybright, Ralph Gorten, Jacquelyn Brown, Fred Keefer, Angela Crothers, June Beaver, Dottie Shoemaker, Sonya Wine. *Standing:* Libby Schubert, Richard Leighton, Lionel Lee, Bill Simpson, Rachel Early, Millard LesCallete, Dr. Isanogle, Shirley B. Murray, Kitty O. Shook, Don Makosky, Betty Simpson, Norman Slamecka.

ARGONAUTS

Now in its sixteenth year as the Honor Society of Western Maryland College, the Argonaut Club is modeled after the National honorary fraternity, Phi Beta Kappa. It is the ultimate aim of the organization to become qualified for membership in this national fraternity. The Argonauts promote sound scholarship, give recognition to those who obtain high scholastic standing and encourage fellowship between students in various departments and between students and faculty.

Due to a revision by the Administration of requirements for student honors, the Argonauts found it necessary to raise their membership requirements. Eligible for membership as Associates are Juniors and Seniors of the college who have a cumulative scholastic index of at least 2.1. At the end of seven semesters, Associates are inducted as Fellows if a cumulative average of 2.2 or more is attained. Members of the Western Maryland College faculty are invited to join as honorary members.

The outstanding events of the year included a talk by Professor Charles E. Crain of the Religion department, a tea honoring all students with

a cumulative index of 2.1, and the annual spring banquet given in honor of the senior members eligible for Fellowship.

Numerous minor activities were also conducted during the year. For the Homecoming week-end, a replica of Old Main was erected as a display; and a float, representing the traditional Greek "Argo" was entered in the parade. Another innovation was an assembly for Freshmen held by a group of Argonauts who sought to instruct these students about the ways to study for the various departments of the college. A movie was sponsored in February in order to supplement the budget. On the 16th of February a tea for new members was held. On March 14 the Argonauts organization sponsored a concert.

Plans for the organization and nomination of members were made by the Executive committee composed of: Fred Keefer, president; Jacqueline Brown, vice-president; Angela Crothers, secretary; Ralph Gorten, treasurer; and the two faculty members appointed by President Ensor, Dr. Isabel Isanogle and Dr. William Riddington.

TRI BETA

With Professor C. L. Benninghof again as the sponsor, the Alpha Mu chapter of Beta Beta Beta completed its nineteenth year.

The membership for the first semester includes seventeen full members and twelve provisional members. In February three of our provisional members, having filled the requirements, became full members along with two others who first became associated with the group at that time.

Among the officers of the group were: Lois Hicks, president; Evelyn Hoyle, vice-president; Dorothy Dalglish, secretary; Phil Kable, historian, and Professor Benninghof, who held the purse strings as treasurer.

The meetings were usually held in McDaniel Lounge on the 1st and 3rd Tuesday afternoons of each month. At these times talks concerning the biological sciences were given by members of the group and outside speakers.

From our own group we had a talk given by Betty Simpson, winner of last year's scholarship award, on her experiences in biology last summer. We also heard talks from three senior students.

In the fall we returned the invitation of last year from the chapter at Hood College. A joint meeting was held in which we supplied the meet-

ing place and refreshments and they brought the speaker who was Dr. Weedum from Camp Dietrich, who discussed with us the changing biotenological techniques.

In March Dr. Robert C. Cook, editor of the *Journal of Heredity* came to the college as a guest of Tri-Beta. Dr. Cook spoke to the entire student body in assembly and continued giving his views in an open discussion held by Tri-Beta in the afternoon.

According to tradition we had our bi-annual initiation programs and our annual spring picnic. The first initiation was held at Professor Benninghof's and at midsemester we met at Dr. Sturdivant's home. Following last year's pattern, Dr. Sturdivant also entertained the senior members of the group at a supper party during Senior Week.

The national meeting was not held this year but a number of our group attended the annual regional conference in the spring.

The program this year has helped to exemplify the aims of our organization, namely to "stimulate sound scholarship, promote the dissemination of scientific truth and encourage investigation in the life sciences."



First row: D. Leighton, R. Gorten, B. Simpson, J. Dennison, L. Hicks. Second row: M. Troop, D. Dalglish, D. Lurie, L. Lee, M. Chirogos, N. Neel, G. Daviglus, J. Hutchison. Third row: P. Kable, Miss O'Rourke, Dr. Isanogle, Prof. Benninghof, Dr. Sturdivant, J. Loper, A. Myers, D. Shoemaker.

ALPHA KAPPA ALPHA

The Iota Chapter of Alpha Kappa Alpha, the national honorary fraternity in philosophy, was established at WMC in April, 1949, by a group of interested college students. The purpose of this fraternity is to recognize excellence in the study of philosophy and allied subjects, and to develop an interest in philosophical discussion.

Due to the limited membership this year, some of the fraternity's activities have been hampered, but under the presidency of Louis Pietroforte, the group offered a stimulating series of programs to the campus in its open meetings. Dr. Reuben S. Holthaus, chairman of the department of philosophy, is faculty adviser to the Iota Chapter.

Dr. George S. Wills opened the year's activities with a talk entitled "Western Maryland College—Some Ethics and Attitudes Since 1893." following this meeting with Dr. Wills, AKA held

an informal discussion with Dr. Thomas Marshall of "Some Impressions of Europe" while on a trip to that continent last summer.

Aside from outside speakers and lecturers, the fraternity offers open discussions on topics of interest to the immediate campus, such as the meeting held for examining collegiate honor systems and the problems involved in attempting to set up such a system here. Another informal student discussion centered about a controversial issue dealing with man in the universe as it was published and defined in a contemporary literary magazine.

In April, Alpha Kappa Alpha held its annual convention in Harrisburg. There Louis Pietroforte relinquished his position as first undergraduate vice-president of the national council; and Tom Lang, his position as member-at-large.



Seated: Lou Pietroforte, Alice Winnberg, Jerry Lockman, Norman Slamecka. Standing: Dr. Holthaus, Tom Lang.



Left to right: Dr. Isanogle, Alice Yearley, June Beaver, Mickey Rupert.

TRUMPETERS

At the annual Tapping Ceremony last May, June Beaver, Mary Jean Rupert, and Alice Yearley were selected Trumpeters and presented with the caps and gowns of the graduating members.

Returning to the campus for Freshman Week, the Trumpeters helped with the orientation of new students. After being mistakenly identified as members of a drum and bugle corps by many freshmen, the Trumpeters and their sponsor, Dr. Isabel Isanogle, met with all new women students and explained the history and purpose of this honorary organization. Founded by Dean Katherine Carmichael, this group has as its motto: "For if the trumpet give an uncertain sound, who shall prepare himself to the battle?"

Each year one to five senior women are

selected on a point basis according to leadership in extra-curricular activities. They are rated on the basis of scholarship, leadership, character, and citizenship. This organization has established as its purpose to encourage leadership and participation in extra-curricular activities on the college campus.

With the help of the Junior girls, the Trumpeters decorated the dining hall for the annual Christmas Banquet adding a bit of holiday atmosphere to the affair. Huge sparkling bells hung in the windows and paper carolers decorated every table.

When the school year drew to a close, these graduating members tapped the women of the class of 1952 who will be the Trumpeters for next year.



Seated: Estelle Zeis, Elsie Davis, Kitty O. Shook, Russell Deragon, Dr. Crane, Jean Curl. *Standing:* Libby Schubert, Paul Dawson, Karen Nowack, Jack Loper, Pat Huddle, Dottie Lien, Corinne Schofield.

STUDENT CHRISTIAN ASSOCIATION

The aim of the SCA, as stated by president Russ Deragon, is "to provide a religious outlet for everyone . . . through a program intended to provide activities of sufficient variety to appeal to all students and faculty members, whatever their Christian background." In keeping with this aim, the SCA, under the guidance of its adviser Dr. Crain, has presented a unified religious program.

Rather than being a religious organization in itself, the SCA is the coordinator of all religious groups on campus. In addition to these various groups the Carroll Club and MSM have this year been organized.

In the area of worship and study, both local and guest speakers such as Rev. Paul Warren, and Dr. Makosky, presented different viewpoints, on religious questions. All talks were designed to stimulate individual thinking and culminated in student panel discussions. Dr. Welliver of the Seminary spoke of conditions in Europe to the Commission on World Relatedness led by Corinne Schofield.

The SCA participated in the Sunday evening chapel service by securing as speaker Rev. Robert Holdt who also led two informal discussion groups. The bond of fellowship with Christian Associations of other colleges was strengthened by having such persons as the Rev. John

Burgess of Howard University visit our campus.

Led by Jean Curl, the Commission on Christian Heritage provided special worship and communion services during Advent as well as Lent.

Service found expression through the Commission on Social Responsibility under the direction of Estelle Zeis. The SCA bulletin board provided News-of-the-Day. Many persons devoted time to the Westminster Negro Nursery School. Traditionally, the SCA Community Service Award was presented to the most deserving fraternity and sorority.

Ira Zepp directed the World Student Service Fund campaign. The highlight of the drive combined service with recreation, in the unprecedented and never-to-be-forgotten Faculty-Student basketball game.

A square dance started the year with fun and fellowship and the Fireside Fellowship directed by Libby Schubert, Commissioner of Personal and Campus Affairs, provided many Sunday evenings of entertainment.

Vice-president, Kitty Oleweiler Shook; secretary, Dadie Davis; treasurer, Pat Huddle; and the other cabinet members worked along with the president and commissioners to present this program of integrated but varied religious activity.



Seated: Dolly Dalgleish, Dorothy Krug, Doris Reck, Libby Schubert, Ruth Lee, Audrey Meredith, Mary Lou Mumford. *Second row:* Roger Ault, Priscilla Johnston, Nancy Caskey, Sally Griffin, Aileen Gongloff, Barbara Plasket, Joanne Althouse, Francis Scagg, Dorothy Phillips, Jim Hager. *Third row:* Jerry Grandea, Ellsworth Schubert, John Becker, Henry Earnst, Corinne Schofield, Phyllis Cromwell, Beverly Warner, Pat Perry, Kay McLaughlin, Ed Shattuck, Gay White, Paul Farnham, Paul Thronberg. *Fourth row:* Miriam Davis, Betty Ward, Betty Parsons, Sonia da Silva, Betty Simpson. *Fifth row:* Karen Nowack, Elsie Maytroit, Gilda Hinman, Lois Cernak, Pat Shear, Marty Buchman.

METHODIST STUDENT MOVEMENT

Born just one year ago, the Methodist Student Movement at Western Maryland has blossomed into an active campus group.

After George Washington University and University of Maryland groups had guided us in organizing, we became part of the SCA program. To Dr. Holthaus, our adviser, and Rev. Woodward, minister of Westminster Methodist Church, we also owe a vote of thanks.

Our major projects this year were Homecoming displays—a decorated town window with the slogan "As grows our garden, so grows WMC" took 3rd prize, the campus display was done in cooperation with the Canterbury Club.

Included in the speaker's program during the year were Coach Charlie Havens and Dr. Douglas Chandler from the Westminster Seminary. Dr. B. Langrall spoke on "Four Things to Remember."

With our first year as a recognized branch of the National Methodist Student Movement successfully behind us, the group is looking forward to continued years of campus growth.

SUNDAY SCHOOL

On Sunday morning one can see a number of students making their way to Sunday School in Baker Chapel. The students are of all faiths and come from many backgrounds. Although there is no regular teacher, Dr. Crain acts as a most faithful adviser.

The programs and activities of the group were planned by the cabinet—Lincoln Justice, president; Phyllis Cromwell and Ira Zepp, vice-presidents; Betty Simpson, secretary-treasurer; Kay Nowack, Roger White, and Ashby Collins, councilors. Hats off to Kenny Shook for his good work with special music and to the others who took part in the programs.

Some of the topics considered during the year were: "Is the Lord's Supper Just a Symbol?", "The Case for Christianity," a book review by Dr. Crain, "Christianity and Government," "Christianity in Vocations," "The Story of the Other Wise Man," read by Jean Wilkes, and a study of three religious groups: Seventh Day Adventists, Friends, and Nazarenes.

In the fall a skating party was sponsored and in the spring the annual picnic.

First row: Phyllis Cromwell, Lincoln Justice, Karen Nowack, Roger White. *Second row:* Kenny Shook, Ira Zepp, Betty Simpson, Ashby Collins.





Seated: Henry Ernst, Dr. Huber, Ken Tyson. *Standing:* Harold Johnson, Chester Rill, Jim Shannon, Russell Deragon, Don Stanton, Bob Steelman, Ellsworth Schubert, Charles Harvey, Lionel Lee.

WESLEYANS

Every Friday a good number of Wesleyans climb the stairs to the top of the seminary's "Upper Room." The Wesleyans are a group of undergraduate men who plan to enter some type of Christian service. A majority of the thirty members are planning to enter the pastorate, but some plan to become doctors or to enter other missionary services. It is the function of the meetings to provide a place to exchange ideas and experiences for mutual enrichment. As an outgrowth of this group one or two smaller groups have been meeting for more intensive study of the Christian way of life. Deputation teams are often sent out to the nearby churches.

Dr. Milton J. Huber serves as adviser. The officers for the first semester were Ken Tyson, president; Wally Wiser, vice-president; Henry Ernst, secretary-treasurer. In the second semester the officers were: Lincoln Justice, president; Henry Ernst, vice-president; and Ellsworth Schubert, secretary-treasurer.

WESLEYANETTES

The Wesleyanettes are an interdenominational group of college women interested in Christian service for a part-time or full-time activity.

As has been the custom for the last two years, the meetings were held every other Friday at the home of Mrs. Lester Welliver, wife of the President of the Westminster Theological Seminary and a capable adviser. Meetings were presided over by the president, Betty Mae Shepter, with Cathy Neal, vice-president, and Doris Reck, secretary-treasurer.

The Wesleyanettes have had several projects this year which include the Homecoming Displays, two Christmas baskets for the needy, "Care" packages, and the visiting of young peoples' groups of nearby churches.

Joint meetings which the group has had with the Wesleyans have added to the fun and fellowship of the group.

The Wesleyanettes, based on the theme, "Living for Jesus," is a rapidly growing organization.

Seated: Cathy Neal, Betty Shepter, Doris Reck. *Second row:* Meryl Manchee, Betty Crosswhite, Carol Herdman, Libby Schubert, Taeko Kamiyama, Ruth Callander, Dolly Dalglish. *Third row:* Nancy Lawson, Ruth Lee. *Fourth row:* Gilda Hinman, Rosalie Otto, Ann Smutney. *Fifth row:* Priscilla Johnston, Sonia da Silva, Kay McLaughlin. *Sixth row:* Betty Parsons, Elsie Maytrott, Estelle Zeis, Nancy Neel, Pat Shear, Mary Ellen Earle.



Seated: Betty Crosswhite, Ann Smutney, Elizabeth Thomas, Nell Hughes, Liz Adams, Betty Norwood, Laura Leigh Kline, Beverly Stringfield. *Standing:* Jane Birch, Ed Early, Miss O'Rourke, Reverend Sheldvachter, Russell Dera-gon, Dan Honeman, Priscilla Lar-more, Jayne Hisle, Carolyn Ross, Charlotte Wilderson, Barbara Roberts.



CANTERBURY CLUB

The Canterbury Club was the first denomina-tional group to organize at Western Maryland, three years ago. Now it operates under the Student Christian Association.

Communion breakfasts and services on special church days bring students together in worship, while speakers from Washington and Balti-more furnish discussion material at the monthly meetings. Activities included a parish supper, a prize-winning window display in conjunction with Methodist students for the Homecoming celebration, and tours to the Episcopal Convent at Catonsville and to the Washington Cathedral. The group was also represented at the Tri-Dio-cesan Conference in Washington. The high-light of the year was an Intercollegiate Conference with nine other colleges.

The Reverend Austin Schildwachter and Miss Ann O'Rourke helped the group to plan its activities. Officers for the year were: Elizabeth Thomas, president; Nell Hughes, vice-president and SCA representative; Anne Smutney, secretary-treasurer.

LUTHERAN STUDENT ASSOCIATION

Although only in its second year, the Lutheran Student Association is one of the most active organizations on the Hill.

The Association holds meetings once a month either in McDaniel Lounge or in the parsonage of the Grace Lutheran Church in Westminster. At times students have informal "get-togethers" such as the spaghetti dinner at the home of the pastor.

Members of this organization enjoy retreats at the Logan Cottage at Pine Grove Furnace, near Arenotsville, Pennsylvania. Everyone participates in an afternoon of fun and fellowship.

The local Lutheran Student Association will be represented again this year at the National L.S.A. Conference held at Buck Hill Falls, Pennsylvania.

This year the L.S.A. has been under the capable leadership of the Reverend Dr. Elwood Falkenstein, Pastor of the Grace Lutheran Church in Westminster, Richard Bartlett of Gettysburg Theological Seminary, and student officers Pat Huddle, president, and Barbara Baumgardner, secretary, treasurer.



Seated: Dolly Dalglish, Barbara Baumgardner, Pat Huddle, Doris Rothaupt, Pat Crawford, Roger Ault, Ruth Callander. *Standing:* Janice Zaiser, Anita Firey, Herman Sauerbain, Ellen Rudolph, Frances Wilson, Dottie Schmidt, Gay White, Fred Keefer, Jack Cesena, Roland Fleischer, Walter Campbell, Dorothy Lawyer, Victoria Leister, Althea Niemeyer.



Standing: Joan Brengle, Mary K. Wills, Adeline Allen, George Jones. *Seated:* Joe Luperini, Joe Deering, Nick Gwynn, Christine Meinel, Ina Grice.

CARROLL CLUB

The Carroll Club of Western Maryland College, newly established on campus this year, is a Catholic group with a three-fold program: religious, educational and social.

Though a local group, we are modeled after Newman Clubs of which 300 exist in the United States. The Carroll Club had its earliest beginnings in May, 1950, when 37 Western Maryland Catholic students organized to create an organization to fill their spiritual needs.

Father Francis Wills, assistant pastor at Saint John's Catholic Church in Westminster, serves ably as spiritual adviser and moderator. Mrs. M. A. Summers fills the capacity of faculty adviser.

The club has one meeting monthly which consists mainly of informal discussion groups. The program this year has been high-lighted by three outside speakers: Paul Zavell of Johns Hopkins University, Father Walter Gauch of Johns Hopkins University, and Father John Bazinet, S.S.

COLLEGE SINGERS

A newcomer to the "Hill," the College Singers this year took its place among the numerous campus organizations. Under the student direction of Louis Pietroforte, this mixed group endeavored to provide experience and enjoyment to those interested in the field of choral music.

One of the purposes of the College Singers was to produce, throughout the year, musical selections to augment other campus functions. These choristers added variety and style to many of the mid-century drive banquets and activities.

The group made its first appearance at the President's banquet in McDaniel Lounge at Homecoming weekend. It was also one of the main features of the Musical Fete on March 14th.

The students of this new organization worked harmoniously to achieve their main goal—that of interpreting the music of yesterday and today in an effort to develop a finer appreciation of great music for their audiences and for themselves.

First row: Jo Kompanek, Winnie Spencer, Janet Hering, Marilyn Hardester, Mary Ruth Williams, Beverly Warner. *Second row:* Paul Thromburg, Jim Hager, Don Makosky, Don Stanton; Director, Lou Pietroforte; Pianist, Shirley Woodruff.



First row: Joan Kellogg, Delores Alonzo, Marilyn Hardester, Janet Hering, Evelyn Volk, Audrey Meyers, Pat Shear, Eva Lindahl, Mary Bell Shawn, Beverly Warner. Second row: Laura Leigh Kline, Shirley Murray, Betty Bachtell, Joan Grube, Barbara Winters, Betty Brandenburg, Liz Adams, Mary Ann Kifer, Jayne Hisle, Carol Bauer, Dorothy Krug, Marie Chenette, Lois Cermak, Aileen Gongloff, Mickey Rupert, Ruth Cole, Jean Wilkes, Nancy Neel. Third row: Barbara Thomas, Betty Hading, Virginia Schoellner, Connie Jones, Harriett Kahn, Ann Smutney, Audrey Meredith, Janet Pyrtle, Nell Hughes, Shirley Jeffries, Pat Roberts, Peggy Stackhouse, Marion Meredith, Sue Simpson, Joe Kompanek, Dotty Keesacker.



GIRLS' GLEE CLUB

The "mid-century" year of the Girl's Glee Club has been one of great success and interest to participants and audiences alike, made possible under the direction of Miss Grace Cordia Murray. The spirit of cooperation and common purpose, the betterment of Western Maryland College, which prevades the campus has been strongly upheld by this group throughout the year. This organization of sixty-eight "trilling nightingales" marches to practice every Tuesday afternoon armed with the motto: "Hard work and we love it!"

Outstanding during their year's program was the Christmas recital which presented the stirring "The Shepherd's Christmas," painted in brilliant colors of song and narration. Early spring was greeted by another brilliant performance, *Magnificent* by Ralph Vaughn given for the entire student body.

This coming year will be a grand one, if every girl who is able will answer to the call of beautiful music and song!

MEN'S GLEE CLUB

The Men's Glee Club is composed of about 25 undergraduate students under the direction of Louis Pietroforte, accompanied by Arnold Hayward.

This organization is a newcomer to the Hill this year, although the need for such a group had been expressed many times in the past. Director Pietroforte started by requesting the Interfraternity Council to sponsor a men's glee club on campus.

Since facilities are limited, the new group had to shift for itself, and was frequently heard rehearsing in Alumni Hall. "Skip" Barry took care of the glee club's secretarial affairs and helped in the administrative tasks.

As the year progressed the glee club became more firmly entrenched in campus affairs and looks to be potentially one of the more active campus favorites.



First row: Jerry Grandea, Pete Warner, Paul Thronburg, Norman Slamecka, Skip Barry, John Epsmont, John Clayton, Jack Metherell, Don Haut, Jack Lambert. Second row: Kenneth Ruehl, Don Stanton, Paul Stevens, Don Makosky, Chuck Immler, Bill Scheder, Bill Schneider, Don Heimes, Lee Saunders, Ed Early, Charles Wheatley, Bill Roads, Bob Wilson. Director: Lou Pietroforte.



First row: Barbara Almony, Pat Herman, Jo Kompanek, Janet Hering, Winnie Spencer, Mickie Rupert, Imogene Weybright. Second row: Don McShane, Kenny Shook, Carol Sause, Eva Lindahl, Libby Schubert, Mary Lou Mumford, Esther Rice, Dottie Phillips. Third row: Jerry Grandea, Lou Pietroforte, Jim Hager, Paul Farnham, Paul Thronburg, Roland Fleischer, Ed Early, Bill Simpson.

THE COLLEGE CHOIR

Easily distinguished by the brown folders of music they carry, the 69 members of the choir are seen headed in the direction of the music hall every Thursday night for practice. Their weekly performances in the chapel service under the direction of Mr. Alfred deLong and the accompaniment of Mr. Oliver Spangler include sacred music of all faiths and countries and other traditional selections.

For the annual Christmas program they sang a number of folk carols in conjunction with the Dramatic Art presentation of December 10. In the Music Festival for the benefit of the Mid-Century Advance Campaign they sang several semi-classics. Their spring presentation was *The Creation* by Joseph Hadyn with solos by Kitty Shook, Louis Pietroforte and William Simpson. To all friends and students of WMC, the white robed singers of the chapel service are a familiar sight and their music an inspiring sound.

LITTLE SYMPHONY ORCHESTRA

The College Little Symphony Orchestra of thirty-five players is under the direction of Professor Philip Royer. On January 15, William Simpson, Shirley Murray, Betty Bachtell, Lincoln Justice, Patricia Shear, Audrey Meredith, Janet Hering, Betty Crosswhite and Harriet Kahn directed the orchestra for an assembly.

At the Spring Concert the orchestra celebrated its twentieth anniversary by inviting former members who played in the orchestra during the past twenty years to return to the "Hill" and participate in the following program: *Prelude and Fugue in D minor* by Handel in a transcription by Hans Kinder, *Symphony in F Major* by Dittersdorff and *Piano Concerto No. 3 in C minor* by Beethoven, with Arlene Heggmeier as soloist.

On April 27, a group from the orchestra accompanied 350 voices from the Carroll County high schools for the County Eisteddfod.

The orchestra traditionally plays at the Commencement Exercises.



First row: Betty Brandenburg, Marilyn Hardester, Lois Cermak, Beverly Warner, Kay McLaughlin, Corinne Schofield, Betty Parsons, Betty Simpson. *Second row:* Pat Perry, Betty Bachtell, Audrey Meredith, Mary Bell Shawn, Mary Ruth Williams, Kitty Shook, Gil Clough, Gay White. *Third row:* Don Stanton, Jack Pickett, Bill Scheder, Dick Leighton, John Becker, Don Makosky, Jack Lambert.

ORCHESTRA

1st Violins: Yount, Parsons, Beamer, Hutchison, Lup-
erini, Biddle
2nd Violins: Firor, Simkins
Viola: Justice, Snyder
Cello: McLaughlin, Gurley, Bankson
String Bass: Schubert, McLaren
Oboe: Mechtly, Herdman
Flute: Suckling
Bass Clarinet: Summers
Clarinet: Shoemaker, Bomgardner

Bassoon: Perry
French Horn: Earp, Kifer
Trombones: Thronberg, Holthaus, Ridington
Trumpets: Green, Benneyan, Summers
Tympani: Bowlsbey
Bells: Bass Drum: Zies
Snare Drum: Weisenbach
Cymbals: Eldredge
Piano: Martin



These Bohemians! Evie Hoyle,
Libby Schubert, Jo Kohner, Jack
Metherell.



POSTER CLUB

"Sure, she's a good postermaker!" Postermaker—it's a title that once you get, you never lose. It's the bug that bit ten energetic souls in September, and made them decide to pool their talents and to form the Poster Club. These individuals, instead of hiding at the word "poster," seem to enjoy the idea.

Under the sponsorship of Miss Shipley, they elected Jim Williams president because of his previous experience in professional work. He explained the mysteries of his fabulous "poster kit," and gave pointers to the rest of the group.

Officially these artists met twice a month in the art lab. Unofficially, they worked stretched out on dorm floors 'till the wee hours—completing spur-of-the-moment assignments.

Their first and biggest order of the year was Homecoming publicity. After that, orders flocked in from such campus organizations as IRC, MSM, Fireside, FTA, and the Argonauts. The "small fees" charged for services gradually added up to an impressive sum, which was given to the Mid-Century Drive. Sometimes the job was a bother, but it was an awful lot of fun.

ARTS SYMPOSIUM

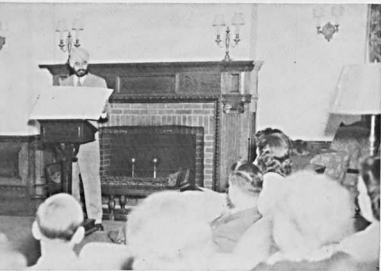

Arts Symposium group enjoys lecture.

A relatively young organization on the Hill, the Arts Symposium has come to mean many things to many campus residents. To music lovers it may bring back memories of afternoons spent in the club meeting place, the comfortable quietness of McDaniel Lounge—afternoons of listening pleasure provided by the playing of some of the world's most enjoyable music. Since its beginning, the Arts Symposium has devoted many meetings to musical programs, from Shostokovich to *Il Trovatore*, Brahms' *Requiem* to *Porgy and Bess*. For its literary-minded members the club provides lectures on varied and appealing topics by outside speakers and our faculty members and students. The theatre, too, has always been well represented; one of this year's most entertaining programs was William G. Eaton's first hand account of the 1950-51 play season on Broadway.



First row: J. Willis, A. Hennen, A. Haines, S. Harvey. Second row: B. Warner, C. Bonnaville, M. Puls, C. Jones, J. Althouse, R. Cole, F. Wilson. Third row: J. Benson, J. Temple, P. Larmore, P. Johnson. Fourth row: L. Cermak, D. Phillips, B. Parsons, J. Sullivan, B. Norwood, Carol Bauer, K. Rule, P. Spessard, E. Crawford, N. Brown, S. Jefferies, D. Rhoads, J. Hutchison, L. Taylor, B. Callas, J. Voss, J. Clayton, N. Bayliss, M. Troop, B. Shoemaker, M. Chenet, L. Lee, M. Meyers.

LE CERCLE FRANCAIS

On the second Monday evening of every month students interested in French gathered for an informal meeting in McDaniel Hall Lounge. These meetings of *Le Cercle Francais* are under the sponsorship of Miss Margaret Snader and provide an opportunity to employ knowledge of French in a social setting. John Seiland was president during the first semester and upon his graduation, Janice Benson became president. Priscilla Johnston was the secretary and Bill Callas was treasurer.

The club activities began with two one-act plays, as always, and a *Fete des Chansons* highlighted the November program. The traditional, beautiful Christmas carol program included many lovely solos and the reading of the biblical story in French.

The second semester also held many interesting programs including the hilarious bingo and bridge party and dancing *a la francaise*. And, as usual, the semester ended with an accomplished presentation of one of the masterpieces of French Drama.

I.R.C.

To help attain its purpose, as indicated by its name, the IRC has had discussions on Sweden, India, China, and Japan. A key speaker was Mr. John H. Jukes, a member of the Economic Section of the British Cabinet, now serving at the British Embassy in Washington.

Another noted speaker was Dr. Harold Benjamin, Dean of the College of Education at the University of Maryland and author of *Sabre Tooth Curriculum*.

Serving as officers of the club first semester were Betty Duvall, president; Anne Van Order, vice-president; and Betty Shivers, secretary-treasurer. Officers chosen for second semester were Edward Early, president, Corinne Schofield, vice-president; and Betty Simpson, secretary-treasurer.

Western Maryland holds membership in the Maryland Association of International Relations Clubs, the Collegiate Council of the United Nations, and sends delegates from the IRC to attend Middle Atlantic State Conferences.

Seated: Doris Reck, Betty Shep-ter, Marty Buchman, Betty Duvall, Ann Van Order. Second row: Amy Chamberlin, Betty Simpson, Kay McLaughlin, Rosalie Otto, June Beaver, Betty Shivers, Lionel Lee, Herman Sauerbrei. Third row: Bill Simpson, Allan Albert.





Seated: Lucille Hall, Jacquelyn Brown, Mary K. Wills, Becky LeFew, Jinny Hale, Ann Van Order, Peg Timmons, Betsy Tipton. *Standing:* Dianne Carey, Lida Birdsall, Dorothy Friedrich, Page Findlay, Althea Niemeyer, Peggy Brown, Lodie Hicks, Pat Spessard, Sonia da Silva, Francis Wilson.

HOME ECONOMICS CLUB

The Home Economics Club provides an organization for girls interested in the field of home economics. It endeavors to put "Home" into Home Economics, further professional attitudes, promote better public relations and stimulate a lively interest in a vital, worthwhile and interesting field.

Officers were Mary K. Wills, president; Jacqueline Brown, vice-president; Virginia Hale, treasurer; and Rebecca LeFew, secretary. Miss Helen Gray is the sponsor of the club.

At the first meeting, held in October, the club was hostess to the College Club section of The Maryland Home Economics Association, of which it is a member. In November it eagerly joined in the Homecoming celebration with an enlarged replica of "Maryland Cooking" (The Maryland Association's own cookbook) boosting the Mid-Century campaign. This book was also sold in a campus wide campaign to help promote the club.

A gala Christmas party with an exchange of gifts followed in December and in January an extension specialist gave a demonstration-talk on the selection of practical dinnerware and table linens. An interesting "Tour of Nova Scotia"

with Miss Daisy Smith as speaker was given in February.

"Professional Opportunities in Home Economics" was the subject of talks by former graduates of the department for the March meeting. Mrs. Kelly Rice, graduate of 1949 related opportunities in television. Teaching was discussed by Mrs. Hoffman, Miss Wentz, and Mrs. Shark. The latest advancement in the school lunch field was given by Ruth McVain.

Many members attended the Spring meeting of the State College clubs held at St. Joseph's College, Emmitsburg. April found our members modeling their own creations in the annual style show. A tea for the seniors, sponsored by the juniors and installation of officers for next year brought an eventful year to a close.

Impressing members with the purpose of the club, informing students other than those majoring in home economics of the benefits of studying the basic courses in home economics, strengthening the student-faculty relationship, and recognizing homemaking as a major field of endeavor were the main spokes in guiding the club in their 1950-51 work.

FUTURE TEACHERS OF AMERICA

Prospective teachers on campus have banded together in the formation of a pre-professional organization known as the Isanogle Chapter of the Future Teachers of America.

As the first meeting of the organization this year the chapter elected officers; president, Herb Klinger; vice-president, Peggy Kerns; recording secretary, Pat McLaren; corresponding secretary, Mary Bankert; and treasurer, Ed Rydzewski.

It's been a busy year from the outset. A program committee was formed to arrange a program for each monthly meeting that would be stimulating, interesting, and of value to the prospective teacher. The initial program was a panel discussion by local junior and senior high school students who answered with wit and fluency the multitude of questions which members posed to them concerning desirable and undesirable teacher qualities, teaching methods and education in general. An arts and crafts demonstration constituted a colorful program. The national secretary of the FTA and the Associate Editor of the *NEA Journal* spoke to the organization on the vital issue of federal aid to education. Still another program was designed to explore the

realm of job opportunities in the teaching field. Authorities met with the group and presented facts on athletics in the school program and the merits of the teaching profession.

The newly formed projects committee came forth with an original and startling display—the organization's contribution to the Mid-Century extravaganza.

The group was successful this year in the writing of a constitution which reflects the purposes and scope of the organization. Stars were added to the crown of accomplishments when three students were elected as delegates to the state committee of Future Teachers. Jacqueline Brown and Janet Hering represented our chapter at the state meeting.

The organization looks to the future with plans of promoting the formation of an FTA club at Westminster High School.

And so, the Future Teachers of America look back on three years of service at Western Maryland and look forward to the future with youthful enthusiasm. Being only three years old, the FTA has many more years in which to expand and accomplish big things.



First row: J. Lambert, C. Janney, P. Shear, B. Duvall, J. Schmidt, A. Yearley, H. Klinger, J. Phipps, B. Tipton, N. Walker, L. Weybright, L. Birdsall, M. B. Shawn, D. Lien. Second row: D. Phillips, M. K. Wills, P. Timmons, J. Brown, A. Van Order, J. Hoyt, D. Reck, H. Wiley, B. McWilliams, A. Meyers, L. Schubert, J. Beaver, A. Chamberlin, M. Hawkins, V. Hale, M. R. Williams, C. Neal, N. Lawson, B. Simpson, J. Hering, Dr. Liggett. Third row: P. Huddle, M. LesCallette, J. Molesworth, M. Tullai, B. Simpson, Coach Havens.

First row: Jeane Hoyt, Charlotte Janney, Peggy Brown, Alice Yearley, Ina Grice, Nancy Winkelman, Marty Buchman, Mary Ruth Williams. Second row: Jinny Hale, Joan Brengle, Nell Hughes, Bobby Davison.



W.A.A. BOARD

The Women's Athletic Association is an organization of women students to promote good sportsmanship, greater interest in sports, and increased intramural activities.

Following a round robin series of games, the traditional freshmen party was held at which awards were presented to all deserving women. Basketball season was fortified with more than the usual number of extra-mural games which did a lot to arouse school interest. A board member was the Western Maryland representative at a AFCW conference at Hood College.

While the coke business was still booming, board members added another responsibility to their duties by selling sandwiches. This project was incorporated in order to raise money to send two student representatives to the Eastern District Association of the American Association for Health, Physical Education and Recreation held in New York during the last part of April.

The Women's Student Government Association and Women's Athletic Association held a joint open meeting in March to present the athletic final honor award.

CAMERA CLUB

"To aid and benefit, by mutual cooperation, those interested in photography in and around the campus." With this aim in mind we began the year under the capable leadership of Maurice Cubberley, president; Robert Fraser, vice-president; Josephine Kohner, secretary; and Dale Townsend, treasurer.

We began our program with a review of the basic principles of picture making by the use of illustrated slide lectures, demonstrations, and movies. Adequate photographic facilities were provided in our dark room in the basement of McKinstry Hall for use by any club member.

Early in the fall work was begun on our Homecoming display which was erected in front of McKinstry Hall. Later we began making Christmas cards with campus scenes.

In February a "portrait meeting" was held where everyone tried his luck at taking "likenesses" of some of the members. The results were brought to the following meeting where they were discussed and criticized.

The biggest event of the year was our spring motor trip touring surrounding scenic mountains.



Seated: Allan Albert, Jo Kohner, Bob Frazer, Maurice Cubberley, Dale Townsend, Evelyn Hoyle. Standing: Bill Shoemaker, Dick Leighton, Larry Loper, Bob Wilson, George Jones.



*Kneeling: J. Weigle, M. Laux,
B. Callender, P. Ray. Standing:
A. Allen, L. Rollins, J. Cross
Rear: D. Bomgardner.*



B. Pfoutz, Captain

CHEERLEADERS

Enthusiasm, pep, and the arresting green and gold school spirit exemplifies WMC's cheerleaders. For the fifth consecutive year the coeds, assisted by two energetic men, have successfully led the Terror yells on both the football field and the basketball court. The 1951 football season was initiated with the traditional pre-Gettysburg pep rally in Alumni Hall, and the police-escorted student invasion into Westminster. We still have an occasional chuckle over the "save your Confederate dollars, boys, the South will rise again" skits which accompanied all the pep rallies held in Alumni Hall. Then there were the after dinner rallies on the porch of Old Main, the snake lines "down town," and the cold windy trek to the 7th Green to burn the effigy of "Old Man Hopkins." Such memories bring pangs of reminiscent melancholia to each (graduating) student. Hats off to "the team behind the crowd behind the team," our vivacious cheerleaders, who helped to make possible all these things.

MAJORETTES

A welcome addition was made to our football season in 1948 when the Majorette Corps first made its appearance at Western Maryland College.

Under the direction of the leader, Peggy Hazlett, the corps expanded the following year to three members and their activity functioned during the football season. This year the corps was uniformed in green and gold satin.

1950 brought four new members to the corp making a total of six members. Under the leadership of co-captains Joan Brengle and Ina Grice the corps enjoyed a good season and performed at all the pep rallies and the football games.

The six pretty lassies who entertain so ably at half time during the football season have worked out numerous twirling routines including aerobic stunts and duet twirling.

Next year the girls hope to enlarge the corps to include a few pom-pom girls. With their colorful uniforms and flashing batons they contributed to the pep and spirit of the football season.

*Left to right: Joanne Gabriele,
Mary Alice Amoss, Joan Brengle,
Ina Grice, Joan Barkelew, Dot
Redecker.*





First row: Dodie Arnold, Dottie Schmidt, Chuck Hammaker, Anna Lee Park, Donna Kohl, Mary Hawkins, Harry McCrone, Mickie Rupert. Second row: Roger Ault, Pat McLaren, Miss Smith, Dave Heiberg, Betty Bachtell, Mr. Bailey, Phyllis Crowwell.

COLLEGE PLAYERS

The College Players had the privilege of giving their first performance in this school year to help launch Western Maryland's Mid-Century Advance Campaign. Oscar Wilde's "The Importance of Being Earnest" was seen by a capacity Homecoming audience and accepted with loud acclaim. "Professor" Don Bailey's inspired scene designs were striking accompaniments to the fine performances. Not a few vowed they were the finest sets ever made on College Hill.

A vastly different but beautiful dramatic presentation lifted a thrilled audience from the everyday world into the world of the first Christmas at the traditional Christmas Vesper Service. "The Christmas Story in Sculpture" (five scenes with a narrator) proved to be an actor's experience that will long be remembered.

If the Players can claim any success at all, it is for the greater part due to one person, Miss Esther Smith. Her deep personal concern for her proteges; the endless nights spent trying to find an answer to a student actor's problem or the selection of the "right" play; thoughts, suggestions and criticisms given out in truth and sincerity as from a master's soul; the philosophy that permeates the classes; these along with an

endless number of qualities remain a guarantee for good work by The College Players. Miss Smith as teacher, director and coach relies greatly on the excellent staging of her assistant, Don Bailey. More than that, Don is now teaching in the Dramatic Art department.

Following the precedent of previous years, the Juniors presented a group of three one-act plays in March. They were: a comedy by Gordon Alderman, "Dots and Dashes"; "Red Peppers," by Noel Coward; and "Riders to the Sea" with an "overpowering mood of tragedy" by J. M. Synge.

A most successful year came to a close with the production of "The Madwoman of Chailiot" by Jean Giraudaux and adapted by Maurice Valency at commencement. With this performance also ends the three years of invaluable training of the Senior College Players. Though this formal association must be concluded, the unnumbered hours spent in lessons, rehearsals, and performances, the trips together to see professional stage presentations, will be among the most cherished memories from the four years at Western Maryland College.

ALOHA

EDITORIAL STAFF

<i>Editor</i>	Mary Ruth Williams
<i>Associate Editors</i>	Janice Benson, Fred Keefer
	Nancy Winkelman, Alice Yearley
<i>Copy Editors</i>	Dorothy Arnold, Lois Hicks
	Peg Kerns
<i>Sports Editors</i>	Charlotte Janney, Keith Radcliffe
<i>Photography Editor</i>	Doris Lee Phillips
<i>Typing Editors</i>	Amy Chamberlin, Jean Dennison
	Betty Shivers, Pat Tobey
<i>Proofreaders</i>	June Beaver, Ralph Gorton
	BUSINESS STAFF
<i>Business Managers</i>	Christine Meinel
	C. Philip Kable
<i>Subscriptions Manager</i>	Lawrence Bailey
<i>Advertising Manager</i>	Jay Eggly
<i>Advertising Assistants</i>	Charles Immeler, Jr.
	Jim Sullivan

When the by-words "Let's have a yearbook that's completely different this year" took top honors with the 1951 ALOHA editorial staff, precedents were thrown to the winds and the result was a decision to make this 1951 ALOHA the story of life at WMC in informal, pictorial style.

After we'd decided on the theme, the real diffi-

culties began to crop up. Past ALOHA procedures weren't much help, how informal the "informality" ought to be was difficult to settle to everyone's satisfaction, the weatherman was far from cooperative in giving us clear days for pictures, and Father Time always seemed to keep just one jump ahead of us. Even these problems seemed small when we found we'd gotten a budget cut, and then saw publication costs go up.

Yet the 1951 ALOHA finally reached the printer and returned still better than we had pictured it during our months of effort. It is different and this is its inside success story. Our sponsor, Dr. Marshall, was always ready and waiting to lend a hand; Mary Ruth, the editor, never once gave up the ship and her ability pulled us through the worst days when everything seemed to go wrong; Chris, who so capably took up where Phil left off, was able to miraculously stretch our money; the photographer remained loyal and was always there to take the picture when the weather gave us a chance; our printer with his expert assistance saved us more than once from disaster; and the students and faculty were wonderfully co-operative.

So, with all the headaches and hair-tugging over, we give you—the 1951 ALOHA.



Seated: Pat Tobey, Mary Ruth Williams, Dottie Phillips, Nancy Winkelman, Alice Yearley, Charlotte Janney, Jay Eggly. *Standing:* Jannie Benson, Dodie Arnold, Maurice Cubberly, Keith Radcliffe, Ralph Gorton, Lodie Hicks, Fred Keefer, Allan Albert, Larry Bailey.

GOLD BUG

EDITORIAL STAFF

<i>Editor-in-Chief</i>	Nancy Lee Winkelman
<i>Associate Editor</i>	Louis Pietroforte
<i>Managing Editor</i>	Alice Yearley
<i>News Editor</i>	June Beaver
<i>Feature Editor</i>	Jane McLeod
<i>Sports Editors</i>	Keith Radcliffe, Bob Wilson
<i>Back Page Editor</i>	Stanley Bowsbey
<i>Copy Editor</i>	Phillip Kable
<i>Exchange Editor</i>	Doris Lee Phillips
<i>Typing Editor</i>	Joyce Schmidt

BUSINESS STAFF

<i>Business Managers</i>	Betty Lovelace, Larry Bailey
<i>Advertising Manager</i>	William Rhoads
<i>Circulation Managers</i>	Peggy Brown, Jay Eggy

"When is the GOLD BUG coming out again?" "Isn't it time for another issue of the paper?" The staff of the student publication worked hard this year to keep up such interest. They wanted students to continue asking about the paper.

Often, however, this earnest purpose wasn't noticeable. Staff meetings and make-up nights in the new office generally sounded more like social gatherings. Music from the Rec room next door added to this illusion. A fine set of mineral specimens and a collection of many legged ani-

mals added to the usual confusion of paper, pencils, glue, clippings, and old issues.

But the staff managed to meet deadlines, incorporate a new adviser and instruct aspiring reporters. More important still they conducted several campus campaigns through a series of editorials, feature and news articles.

And then came Homecoming. Completely convinced that it was impossible, the editors and reporters succeeded in setting an all time record—8 pages and 10,000 copies. That is only half the story however. Worried faces and dark circles were just beginning to disappear when—Stop the press!—they had to start over again. But all the congratulations and praise were worth every bit of extra effort.

At Christmas time an underclass staff presented the campus with a green GOLD BUG decorated with red Santa Clauses. They got experience in coping with deadlines, cuts and printing problems, which were invaluable when they became editors second semester under Stan Bowsbey as Editor-in-Chief.

With their last issue in January, the senior staff members stepped down. Four years of fun and hard work had been spent making the GOLD BUG a true student publication. They wish success and good luck to the new staff.



First row: June Beaver, Alice Yearley, Larry Bailey, Nancy Winkelman, Lou Pietroforte. *Second row:* John Haller, Bill Rhoads, Maurice Cubberly, Bob Wilson, Keith Radcliffe, Phil Kable, Dottie Phillips, Jay Eggy, Stan Bowsbey, Jane McLeod.



Seated: Jack Lambert, Audrey Meredith, Harry LeFew, Bill Simpson, Mickey Rupert. *Standing:* Lodie Hicks, Stu Abrams, Jinny Hale, Karen Nowack, Tom Page, Lou Pietroforte, Sonya Wine.

STUDENT GOVERNMENT ASSOCIATION

Last spring, under the leadership of Bill Simpson, president; Mickey Rupert, vice-president; Tom Page, secretary; and Sonya Wine, treasurer; the newly elected Student Council started laying the ground work for this year's activities with a campus-wide opinion poll regarding the question of cheating.

During the year they have carried out this project in conjunction with a faculty committee to draw up an experimental honor system. The Council studied the systems at other colleges and discussed the matter along with other representatives at the Student Government conference in Washington, D. C. The process has been slow, but the Council hopes that such a system may be included in the Constitution in future years.

The summer months found the Student Council working with the S.C.A. on a complete revision and reorganization of the Student Handbook. This booklet was designed to serve as a campus guide to all students and especially to Freshmen, who were further oriented to campus life through the Freshmen Week activities.

Once the new students had joined in the spirit and activities of the campus, the Council aimed for student interest in their government and a closer cooperation between campus organizations. News of Council actions were brought to

the attention of the students through a regular GOLD BUG column and bulletin board notices. The classes and several organizations sponsored original pep rallies before each football game, thus contributing to the school-wide spirit.

Students participated directly in Student Government business through monthly meetings in Alumni Hall.

Homecoming, which launched the Mid-Century Advance Program, was the high point of fall activities. Under the leadership of a special committee chosen from the student body at large, all campus organizations produced an all time high in campus displays and enthusiasm.

The students' own campaign to raise money for the Advance Program began in February. A special committee from the student body carried this with the support of the four class organizations.

Second semester found the Council working on amendments to the Constitution and a continuance of other activities. This included a file of all campus organization officers, which was compiled for student use and kept with the College Calendar.

A lovely May Day celebration terminated activities under this year's Council.

Homecoming



MISS BARBARA PFOUTZ
Homecoming Queen



MISS JANET HERING
Senior Attendant



MISS VIRGINIA HALE
Junior Attendant



MISS JANET PYRTLE
Sophomore Attendant



MISS JANET CROSS
Freshman Attendant



Queen Barbara and Her Court.

THIS YEAR, during the annual Homecoming weekend, returning alumni and friends witnessed two kick-offs, one the football game which ended with another WMC victory and the other the official kick-off for the Mid-Century Advance Program being sponsored to increase the present endowment fund.

With the campus decorated in its traditional Homecoming style, bigger and better displays portrayed the combined theme of a football and Mid-Century Progress for Western Maryland College.

An atmosphere of enthusiasm and strong school spirit prevailed over all the weekend fes-



Senator O'Connor's Gift to the Queen.

tivities which included a pep rally, "The Importance of Being Ernest" given by the College Players, Convocation Services, the pre-game parade, a football game between the Terrors of WMC and the Blue Jays of JHU, the Homecoming dance, and the Consecration Service on Sunday.

Homecoming served as the starting point for this campaign. The activities, at this time, revealed the tremendous efforts and in some cases sacrifices of the students of this college to make the second kick-off end as victoriously as the first.

Her Royal Highness, Queen Barbara Pfoutz.



The Coronation.



A Convocation of
Dignitaries.



"... the importance of a
small, independent col-
lege..." Attorney General
McGrath.

O'Connor Greets
Convocation.





The train that got there first.



A REAL Terror Yell!



Prophetic—two eggs=second place.



\$5.00 to show.

Passing in Review.



An anxious moment.



Scram!



Too late, Hopkins!

Another WMC Wedding.



A Parade Worth Mentioning.





Anticipation.
The Victory Ball



The Regal Invitation to Dance.

VENI . . .





Nightclubing at Intermission.



A Blue Room Special.



... VIDI ...

... VINCI!



Christmas

Winter



Christmas at Western Maryland is, in both appearance and activity, the finale of fall and the grand opening of winter. The scene is set by ice—brittle cold on a snow painted campus. Activity on the Hill is equally as impressive as the setting in which it takes place.

begins
Activities



Faculty-Student Basketball Game

SCORE: 19 SPRAINS VS 1 SORE THUMB



VARSITY BASKETBALL

After a slow start, Bruce Ferguson's Terror basketballers got rolling this year to accumulate a 9 won 7 lost Mason-Dixon Conference record. The overall record of 10 and 13 was not at all bad since such teams as Navy and Wagner were encountered during the season.

The Terrors dropped seven of their first eight contests and it looked at first as if a dismal season was in store for the team. Led by the smooth playing and high scoring of Art Press, the team rebounded to take the next three in a row. After dropping a close one, 64-66, to Shippensburg they again came back to take two quick games from Galludet and Catholic University. The Terror hoopsters lost three of the next four, defeating only Washington College. Baltimore University was then downed by the Terrors, followed by a win over Johns Hopkins. Only one of the last three games of the season was won but this victory—over Towson—secured a sure spot in the Mason-Dixon tournament for the Green team. In tournament play, the Terrors scored an easy win over Hampden-Sydney the first night but were eliminated in the second



Press fights for the ball under the Loyola boards as Hammaker, Makowski and Phipps look on.

round by a potent American U. team—the eventual Conference Champion.

Outstanding again this year was Art Press. An excellent ball handler and shot maker "Art-

First row: "Lefty" Kaufman, Artie Press, Roy Rhyne. Second row: Wesley Gebhardt, asst mgr., Frank Ligorano, mgr., Harlow Henderson, Ernie Makowski, Walter Hart, Jim Moore, Art Pisetznr, Bruce Ferguson, coach, Jim Boyer, asst coach.



ful Artie" came through with a Conference average of 24.4 points per game. Art's overall average was 21.2 points per performance.

In the first game with Mount St. Mary, Press sank 41 points to come within 2 points of Jim Lacy's Conference record of 43. Press scored his 1,000th point in college play during the Hopkins game in Gill gym on February 24.

Members of the team who graduated are Jerry Phipps and Ed Rydzewski, both of whom started the major part of the season.

Next year the team shows great promise with such stalwarts as Press, Walt Hart, Art Pisetzer, Ernie Makowski, Lefty Kaufman, and Jim Moore returning.

THE 1951 RECORD

Wagner	67	W.M.C.	37
Dickinson	55	W.M.C.	45
Navy	85	W.M.C.	55
Drew	53	W.M.C.	85
Lebanon Valley	82	W.M.C.	72

Washington College	58	W.M.C.	55
Mt. St. Mary	93	W.M.C.	73
Catholic U.	71	W.M.C.	59
Galludet	58	W.M.C.	95
Loyola	46	W.M.C.	60
Baltimore U.	52	W.M.C.	69
Shippensburg	66	W.M.C.	64
Catholic U.	63	W.M.C.	64
Galludet	44	W.M.C.	76
Johns Hopkins	71	W.M.C.	68
G'burg	77	W.M.C.	54
Washington College	56	W.M.C.	65
American U.	67	W.M.C.	60
Baltimore U.	57	W.M.C.	80
Johns Hopkins	80	W.M.C.	93
Mt. St. Mary	73	W.M.C.	64
Towson	51	W.M.C.	74
Loyola	71	W.M.C.	65

MASON DIXON TOURNAMENT

Hampden-Sydney	65	W.M.C.	77
American U.	95	W.M.C.	64

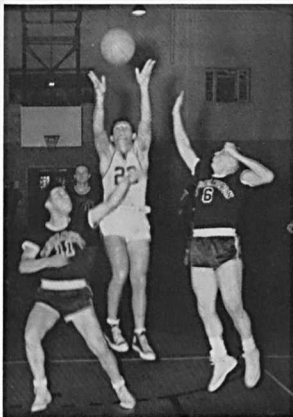

"Artful Artie" scores two.

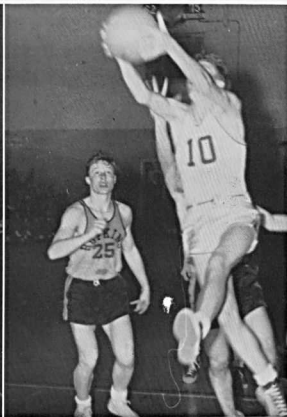

Phipps puts one up in the Hopkins game.

... But Everybody Gets in the Act!



Standing: Jim Boyer, Coach, H. Zimmerman, D. Martinell, J. Haslip, M. Trader, B. Pfeiffer, D. Carville, Mgr. Kneeling: D. Linton, J. Acuff, W. Campbell.

J.V. BASKETBALL

The J.V. Basketballers had a season which could have been better if their reserve strength had been better. Coach Jim Boyer molded from his small group a team which made a very creditable showing and a season's record of slightly under .500.

Outstanding on the team was "Dusty" Martinelli. Speedy and accurate, Martinelli should bolster next year's varsity and add some scoring punch.

"Arnie" Needleman, a newcomer to the sport, but called the most improved ballplayer on the team by Coach Boyer, will also add to the varsity's strength. A variety of shots and great speed add to Needleman's value as a player.

"Soup" Campbell, a steady playmaker, Bill Pfeifer, set-shot artist, and Dick Linton, with a good one-handed push shot, should all see varsity service.

INTRAMURAL BASKETBALL

The Intramural Basketball Championship was another win for the Preachers. Losing only one game to the Bachelors, the Preacher team went on to the championship victory without further defeat. The Bachelors, with two losses, were second, and the Black and Whites third. The Gamma Bets took fourth place with the Seminary once more in the cellar.

WINNING BASKETBALL TEAM—PREACHERS
First row: M. Fones, V. Makovitch, M. Rentko. Second row: B. Johnson, M. Tullai.

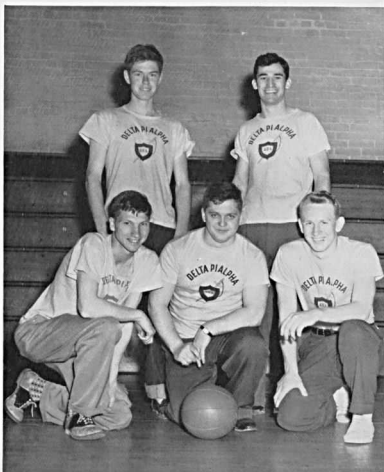

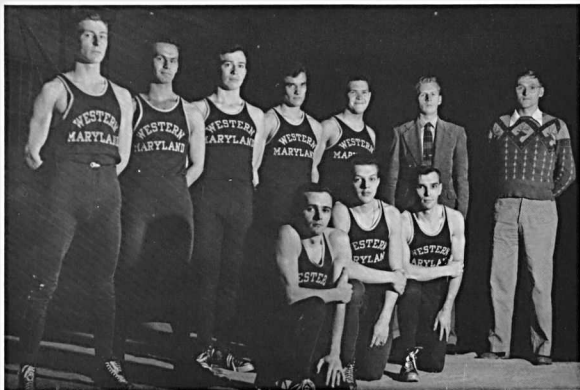

First row: Don McShane, Joe Ravenis, Bob Wilsey. Second row: John Mallonee, Marvin Siegel, Tom Douglas, Jack Rall, Ray Faby, Dave Heiberg, mgr., Leo Lathroum, coach.

WRESTLING

Because of an acute lack of reserves and the loss of several of the varsity due to injuries, the wrestling season was disastrous for the Terrors, although many matches ended in tight scores. The only really bright spot was a 17-15 win over Towson.

In this match Don McShane, wrestling in the 121 pound class, fought to a draw, gaining his first points of the season. Veteran and captain Bob Wilsey, at 130 pounds, lost to Spurrier of Towson, who also defeated Wilsey in the Mason-Dixon Tournament. Joe Ravenis, wrestling in the 136 pound class, though he lost the match, showed great possibilities as a team stalwart for next year. 147-pounder John Mallonee, next on the bill, pinned his man. Wrestling fans may expect a continuance of Mallonee's good performance, and improvement, as evidenced by his excellent showing in his freshman year.

Jack Rall, 157 pounds, also pinned his opponent, and looks to be an excellent bid for the next year's championship in his class. Marvin Siegel, at 167 pounds, although defeated, was wrestling in a class too heavy for him—but showed that he, too, will be a real asset to next year's team.

Ray Faby, 177 pounds, defeated his opponent

to assure victory for WMC against Towson. With another year of experience Faby could develop into a team mainstay. Sid Albrittain, who was defeated in the heavyweight class, showed marked aptitude in his first wrestling season.

Tribute should be given, however, not only to the men on the mats in matches alone, but also to those wrestling partners such as Ken Rule, Dick Carvel, Tom Douglas, and George Daviglus, who served during the much needed practice periods, and without whose enthusiasm and perseverance the team could not have made the showing it did.

Mason-Dixon champ Bill Kern was coach this year until he was called into the service in January. When Bill left, Leo Lathroum, former grid and basketball star, took over as mentor. He drove the boys hard at practice and probably had them in better condition than any other team in the conference. The job of instructing the team was left to the more experienced members.

Two of this year's team, Captain Bob Wilsey, and Sid Albrittain, are graduating, and Frank Wilsey has left for the navy. Therefore, next year's squad will be built around Don McShane, Joe Ravenis, John Mallonee, Marvin Siegel, Jack Rall, and Ray Faby.

BADMINTON

The air was filled with birdies as the girls once more matched their talents with other badminton enthusiasts. When the tournament got under way the competition was the keenest ever shown. Coming through with final victory were repeatists Corinne Schofield, winning over finalist Kay McLaughlin of the Junior Class; and Nell Hughes, beating out finalist Dot Stackhouse representing the Sophomore Class. Phyll Smith won over finalist Charlotte Janney to become the senior champ. Gilda Hinman took freshman honors after defeating Joan Kellogg, the second division winner, completing the list of class champions.



RATINGS

At the end of the practical and written national referee tests taken during basketball season, two girls, Peg Brown and Jean Hoyt, were the proud recipients of their National Ratings from the Women's National Officials Rating Committee.

The final honor award, given to a senior girl who has earned 1200 points through all around sports participation and who lives up to certain standards set by the Women's Athletic Board, was awarded to Peg Brown. The award is in the form of a key and is evidence of the fine sense of sportsmanship, fair play and activeness in the realm of sports that it signifies.

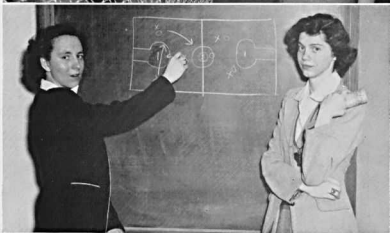

First row: Corinne Schofield, Nell Hughes, Second row: Gilda Hinman, Phyllis Smith.
Jean Hoyt and Peg Brown, winners of National Referee Ratings.

VOLLEYBALL

Volleyball practice began with a large number of girls participating in this early spring sport. The sport, having been dropped last year, was taken up with interest and after a few weeks of practice the inter-class games were started.

The Freshman A team, with an undefeated season, was the victorious champion for the year.

An honorary volleyball team was elected, having been selected from all the class teams.

Left to right: J. Kellogg, B. Davison, J. Schmidt, P. Brown, L. Ohler, A. Boyer, P. Fecho, P. Larmore, C. Bonneville.



GIRLS' BASKETBALL

The opening of the 1951 girls' basketball season, which took place shortly after Christmas vacation, was met with much enthusiasm as was evidenced by the number of participants. Two weeks were spent in practice before the class teams were chosen. The intramural program then got under way and the Sophomore girls, having won the championship in 1950 as freshmen headed the list again this season as victors. The team was composed of Sarah Wilson, Bobby Davison, Mary Alice Amoss, Nell Hughes, Becky LeFew, Lois Ohler, Dixie Davis, and Dotty Lawyer. The Junior class, bowing only to the sophomores, took second place.

Having completed the intramural season, the girls began a scheduled inter-school program. Baltimore Junior College and St. Mary's Semi-

nary were guests on the Hill, both teams defeating Western Maryland in close competition. The girls also bowed to St. Joseph's in Emmitsburg on February 10. The season was terminated by a Play Day held at Hood College on February 24, in which eleven different colleges participated in a variety of winter sports. Our girls were represented in basketball and ping-pong.

The 1951 honorary basketball team as selected by the WAA board included: Bobby Davison, Pat Fetcho, Janet High as forwards; Peg Brown, Becky LeFew, Jane Babylon as guards. The alternates were Mary Alice Amoss, Jeane Hoyt, Joyce Schmidt and Lois Ohler. These girls were selected on the basis of friendliness, sportsmanship, and good spirit of play.

Left to right: Lois Ohler, Peggy Brown, Jane Babylon, Barbara Davison, Janet High. Center: Becky LeFew.





EXAMS!

R.O.T.C.

Color Guard.



R.O.T.C. CADET OFFICERS

Robert D. Ebert
 Leo J. Lathroum
 David M. Buffington
 Watson D. Solomon
 Brady L. Kunkle
 Kendrick M. McCall
 William E. Rhoads
 Donald M. Smith
 Rudolph J. Kraus
 Sydney E. Albrittain
 Roland E. Fleischer
 William T. Bartgis
 James T. Marsh
 Daniel H. Honemann
 Samuel Winston
 Joseph M. Barry
 Carl L. Sturgill

Lt. Col.
 Major
 Captain
 Captain
 Captain
 Captain
 Captain
 1st. Lt.
 1st. Lt.
 1st. Lt.
 1st. Lt.
 2nd. Lt.
 2nd. Lt.
 2nd. Lt.
 2nd. Lt.
 2nd. Lt.
 2nd. Lt.

Battalion Commander
 Battalion Executive
 Operations Officer
 Battalion Adjutant
 Commander "A" Company
 Commander "B" Company
 Commander "C" Company
 Band Leader
 Executive "A" Company
 Executive "B" Company
 Executive "C" Company
 Platoon Leader
 Platoon Leader
 Platoon Leader
 Platoon Leader
 Platoon Leader
 Platoon Leader

The thirty-first year of the Western Maryland College R.O.T.C. unit found an all-time-high enrollment of two hundred ten cadets. The course of study for military students is prescribed by the Department of the Army. The Professor of Military Science and Tactics, Lt. Colonel Robert S. Redfield, is director and supervisor of the course. He is assisted by his staff including Lt. Colonel Richard H. Natzke; M/Sgt. Rufus C. Puryear; M/Sgt. Bruce E. Derrick; SFC Charles C. Kelly; SFC Owen T. Stephenson and Sgt. Richard F. Armstrong, all Army personnel assigned to Civilian Component duty at the college.

The course of instruction consists of four years work, the first two of which are requirements for graduation. Students desiring to take the last two years advanced course are screened and selected for continuation by the P.M.S.&T. Completion of the course makes graduates eligible to receive a reserve commission as a Second Lieutenant of the Infantry.

Students designated as Distinguished Military Graduates may apply for commission in the Regular Army. Competition for such commissions is keen. This year five distinguished military graduates of Western Maryland College applied for commissions. Two were finally selected by the Department of the Army: Robert D. Ebert and William E. Davis.

During this period of emergency, students are placed on a list of prospective advance course



BATTALION STAFF

Capt. W. Solomon, Lt. Col. R. Ebert, Major L. Lathroum.

members at the completion of the first semester of the Freshman year. This list, compiled by a board consisting of both non-military and military members of the faculty, screens each freshman enrolled in R.O.T.C. for his leadership capabilities, his academic standings and his desire to continue in the R.O.T.C. course. The P.M.S.&T. selects students from this list at the end of the sophomore year for enrollment in the advance course within the enrollment quotas allotted to the school by the Department of the Army.

Ebert

Lathroum

Buffington

Solomon

Kunkle

McCall

Rhoads

Kraus

Albrittain

Fleischer

Bartgis

Marsh

Honemann

Winston

Sturgill



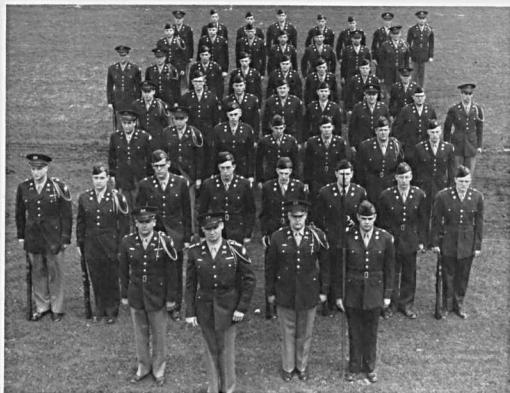

Company A

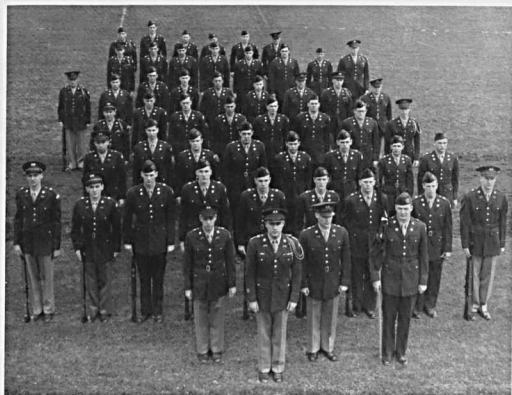

Company B

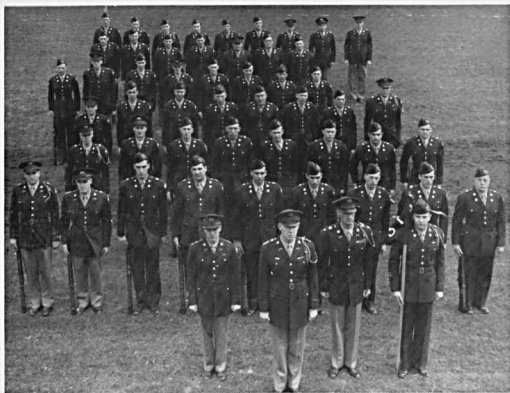

Company C



PERSHING RIFLES

First row: R. Ebert, C. Sturgill. *Second row:* W. Solomon, B. Kunkle, T. Page, J. Isaac, W. Glasby.
Third row: S. Albrittain, J. Marsh, K. McCall, S. Puoa, W. Reed. *Fourth row:* W. Rhoads, J. Nau,
 T. Bobilin, C. Albert, R. Krause.



RIFLE TEAM

First row: D. Titlow, R. Gorten, N. Gwynn, B. Wilson. *Second row:* Sgt. Puryear, D. Rhoads, W. Rhoads, B. Wood, D. Boyle, E. Shattuck, P. Lambertson, J. Haller, F. Hubach.

Advance course students, during the summer between their third and fourth year attend a training camp for six weeks for the purpose of becoming familiar with administration, equipment, weapons, and tactics which cannot be taught at the college.

Extracurricular activities of the Cadet Corps have been numerous this year. At the Homecoming celebration a Cadet firing squad of eight members, trained and drilled by Cadet Captain David M. Buffington fired a salute to the Homecoming Queen. The entire Cadet Corps served as traffic control officers and guides for the numerous automobiles on the campus during the Homecoming weekend. Again the unit participated in local community activities by participation in the Merchants' Association parade in Westminster.

The Officers Club, organized in 1926 and composed of the cadet officers, sponsored the Military Ball in the spring. The members of the club organized and trained a drill team with the ultimate object of the organization of a company of Pershing Rifles, a national college military fraternity.

The importance of the Reserve Officers' Training Corps to the individual student, to his college, and to his country cannot be too strongly emphasized in times such as these. Our Government, recognizing this importance, makes provision for numerous students to pursue the course to better prepare them for service to their nation. The unit at Western Maryland has, in the past, and will in the future continue to do its part in furthering this program so vital to the national security.

DRILL SQUAD

First row: C. Sturgill. *Second row:* B. Kunkle, J. Marsh, J. Isaac, W. Reed. *Third row:* C. Albert, J. Nau, C. Rill, J. Clayton. *Fourth row:* K. McCall, W. Rhoads, J. Voss, T. Page.





"Where's the enemy?"



Planning the next move.



First row: M. Cubberly, Sgt. P. Thronburg, Lt. D. Smith, J. Haslip, J. Muller. Second row: J. Suckling, P. Farnham, L. Saunders, D. Boyle. Third row: S. Bowsbey, P. Phillips, E. Green, D. Rhoads. Fourth row: Sgt. E. Mechtly, H. Wagenblast.

R.O.T.C. BAND

Students passing Alumni Hall any Tuesday or Thursday afternoon can hear the strains of *The Stars and Stripes Forever* played by the R.O.T.C. Band. This past year the Military Band, under the leadership of Cadet Officer Donald M. Smith, has improved in size and quality. Taking the keynote of progress, Lieutenant Smith has devel-

oped the organization both on the marching field and in the concert hall. Under the sponsorship of Professor Philip Royer, the band has played at football and basketball games as well as assemblies and spring concerts. The musicians rounded out the season by performing at the annual inspection of the R.O.T.C. unit.

Spring Finally Came...



This year's ALOHA staff is going to attempt to establish a precedent by including some of last year's spring sports in addition to covering the current year's spring sports in so far as it's possible with respect to the early deadline for the book's publication. Since the deadline for these articles must be early the full accounts of the games and scores are never given. The staff feels that it would be better to include an account of last year and as much as possible of this year's sports instead of the pre-season glance only, which has been included in previous years.

1950 Men's Spring Sports



First row: H. Councill, E. Crawford, H. Wagenblast, E. Klohr, J. Roberts, P. Thronberg, M. Converso, R. Dix, W. Bartgis. *Second row:* D. Honemann, J. Corleto, A. Grimes, D. MacLea, A. Davison, L. Earhart, N. Needle, W. Gebhard, J. Keenan, H. LeFew. *Third row:* Mgr. T. Bobilin, Mgr. J. Dorgan, W. Heidelberg, E. Seemer, W. Dvorine, R. Ebert, A. Byron, L. Owens, J. Ginsberg, W. Rhoads, A. Shanklin, V. Landau.

LACROSSE

A hard fighting, spirited lacrosse team lacking experience, coaching, and facilities could only turn in one win in eleven starts for the 1950 season.

This team started out on its own and played determinedly against larger, more experienced teams. Often the large scores told a story of lack of reserves for the second half.

Edward Sparrow took over the coaching position after the stickmen had already played two scrimmage games. The one win of the season was against Franklin Marshall on Hoffa Field. The Terrors won this one 7-5 but lost most of the rest of the games on the schedule by sizeable scores.

Veterans returning for the '51 stick season were Bill Rhoads and Dan Honemann, co-

coaches, Earhardt, Crawford, Dave Rhoads, Keenan, Barber, Shanklin, LeFew, Klohr, Landau and Wagenblast.

THE 1950 RECORD

Washington College	15	W.M.C.	3
N. Carolina State	12	W.M.C.	4
Rensselaer Poly	25	W.M.C.	0
Penn State	17	W.M.C.	4
Franklin and Marshall	5	W.M.C.	7
Hoffstra	6	W.M.C.	3
Loyola	18	W.M.C.	1
V.M.I.	15	W.M.C.	6
Delaware University	18	W.M.C.	2
Williams	11	W.M.C.	1
Baltimore University	13	W.M.C.	4



First row: J. Dyke, J. Giannelli, J. Spencer, R. Kaufman, A. Dodd. Second row: Mgr. J. Barry, K. Shook, H. Phipps, J. Gordon, P. Tereshinski, D. Watson, P. Pomeranz, Coach Boyer. Third row: J. Eshelman, R. Bartl, W. Hallmark, L. Lathroum, R. Durst, R. Shivers, J. Urion.

BASEBALL

Despite the combined efforts of Jim Boyer and Julie Dyke, the 1950 baseball team could garner only two victories. Those were close wins over Randolph-Macon and Hopkins. In addition to the discouraging outcome with respect to scores, the sport was grossly overlooked by both the athletic department and the student body as a whole. Both displayed a visible lack of interest, which can obviously greatly hinder a team.

The team, however, though lacking in wind, never seemed lacking in spirit and enthusiasm. This was largely traceable to its coach-player Julie Dyke. Julie, taking over as coach when Mr. Boyer started umpiring, displayed a cleverness in molding a team which was a potential winner. However, bad weather, inexperience and unsteady pitching took their inevitable toll. One bright spot in the pitching gloom was dur-

ing the close 6-5 win over Randolph-Macon, in which Leo Lathroum helped immeasurably with his fine relief hurling.

At Penn State, in addition to the hindrances previously described, the Terrors not only had to combat effective Penn hitting but many of them played their first game in snow!

The Green team included Kaufman, Gianelli, Phipps, Douglas, Shook, Fieldman, Tereshinski, Dyke, Dodd, Spencer, Shivers, Lathroum, Henderson, Bartl, and Urion. Of these players only Gianelli, Douglas, and Dyke graduated leaving a good percentage of the team with valuable playing experience for the '51 season.

The 1950 season, though lacking in audience appeal, showed a marked increase in interest in baseball. Over 50 candidates turned out when Boyer and Dyke started their daily drills.



First row: Coach Huber, A. Bright, J. Kovalevski, P. Welliver, D. Heiberg. Second row: R. Cushing, E. Coffman, H. Hayzlitt, W. Glasby.

GOLF

In the 1950 season, the varsity golf squad came through with a slate of five victories and a tie in fifteen matches.

Under the leadership of their new coach, Dr. Milton J. Huber, the golfers started out their season against Lehigh University on April 13. During the season, they defeated teams from Baltimore U., American U., Dickinson and G.W. with a tie in one match against Baltimore University. On May 20, Western Maryland was again host at the annual Western Maryland Invitation Tournament.

Al Bright played in the number spot in 1950 with surprise assistance from freshmen Ed Coffman. The rest of the squad included Don Makosky, Hilliard Hazlett, Ray Cushing and Paul Welliver.

Dr. Huber had these veterans for his 1951 season: Don Makosky, Ed Coffman, Ward Glasby, Dave Heiberg, and Paul Welliver.

TENNIS

The 1950 Tennis season was rough for the Hurtmen. After a slow beginning, they finally hit their stride only to be hampered by bad weather which caused many of their matches to be canceled.

Coach Frank Hurt led the courtmen through a 10 game schedule. Despite a weakness in singles matches, the Western Maryland team managed to defeat such teams as Washington College, Dickinson, Towson State, and Delaware U. to end up with a 6-4 record.

Bob Talner and Phil Sack were the only two returning veterans of the '49 season. They were joined in the '50 season by Ned Brown, George Tsouprake, Dick Deiner, George Winfrey, Art Saltmarsh, Jay Lockman, Pat Huddle and Blackie Brandt. With the exception of Deiner and Winfrey, all these men returned for the 1951 tennis season.

First row: Mgr. D. Paulsen, J. Lockman, R. Talner, E. Brandt, P. Sack, Coach Hurt. Second row: G. Tsouprake, G. Winfrey, P. Huddle, A. Saltmarsh, R. Diener, N. Brown.



1951 Girls' Spring Sports



"Look it over, Jean!"

GIRLS' SOFTBALL

At the first sign of clear weather, softball practice began. Champions of the softball intramurals were left undetermined due to a late start, however it is hoped that this season will see us with a decided winner. Among the standouts were Marybelle Shawn, Joyce Schmidt, Bobbie Davison, Dolly Dagleish, Peg Brown, and Char Reed. There are no interscholastic games scheduled in softball but there was no lack in spirit in the turnout of girls who seemed to wel-

come the season as an excellent way to get the mothballs out of their spring sports outfits. The intramural practices and games were officiated by Miss Parker's coaching class. Techniques of scoring and "umping," and playing were learned by all who participated. Due to the shortness of the season, many of the games were played after dinner giving merited competition to the fraternity softball games.



Left to right: Nancy Winkelman, Mary Elyne Sebastian.

ARCHERY

Archers Winkelman, Sebastian, Maytrott, and Hall plus other enthusiasts for the bow and arrow began practice early at targets set up in Blanche Ward gym. As weather conditions cleared, practice was continued outside, bringing into play the winds, and other outdoor conditions archers must contend with in meets. Archery points are determined by shooting a number of arrows at different distances and, of course, attempting to make the highest score. Certificates are issued to those girls completing the requirements for the different rounds.

TENNIS

Tennis rackets are pulled out of closets at the first sign of warm weather and a few eager girls begin practice in the gym. Due to a wait determined by the fixing of courts, this season is also a short one and allows the girls plenty of time to participate in other spring sports such as hiking, golf, and softball that they otherwise would not have time for. Approximately twenty girls are regular entrants in the tennis tournaments each spring. At the end of the tournament, class and school champions are determined by an elimination tournament. Annual entrants and standouts on the courts are Phyl Smith, Char Janney, Jo Kohner, and Barbara Bankson.

Left to right: Phyllis Smith, Charlotte Janney. Back court: Betty Shepter, Jo Kohner.

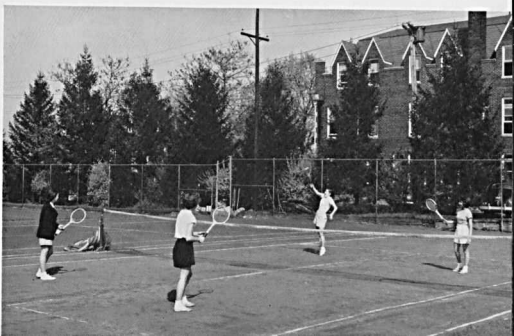



The 1951 May Court

Spring arrives with all its beauty and magnificence, and May Day is the campus' recognition that spring has at last made its appearance.

The May Queen and her court reign over the festivities of the day. Following the coronation of the queen in the afternoon is the annual Pan Hellenic Council dance held in the evening.

QUEEN—Janet Hering

SENIOR DUCHESS—Mary Bankert

SENIOR ATTENDANTS—Betty Bachtell,
Peggy Timmons

JUNIOR DUCHESS—Virginia Hale

JUNIOR ATTENDANTS—Jeanne Dixon,
Eva Lindahl

SOPHOMORE DUCHESS—Patty Ray

SOPHOMORE ATTENDANTS—Sally Fisher,
Nancy Kroll

FRESHMAN DUCHESS—Pat Roberts

FRESHMAN ATTENDANTS—Nell Wicker,
Adeline Allen



Freshmen

Who were the freshmen in 1951? We were those terribly bewildered individuals who brought the most clothes to school, sat up latest at night, received mail every day, wrote slightly homesick letters, took books home on weekends, sang and cheered the loudest and somehow survived orientation week.

You could spot our beanies everywhere—in the grill, the rec room, and on seventh green; we were eager to know and make the campus a part of us. That first week, we even went to breakfast.

After the first taste of studies, we looked at the seniors with new respect. They did it—so can

we, became our attitude. Our majors changed four times during the first semester and work piled higher every day.

Pep rallies, Homecoming, study hours, snow-ball fights, class elections, May Day were already a part of the past before we realized it. We even had lost some of our greenness for as we caught on to the ways of college life—the definition of collateral, the smell of formaldehyde, the combination to our post office box, how to get dressed in five minutes, how to write a term paper in twenty four hours, what the parking lots are really for, a thousand new songs and jokes, and above all that those upper-classmen smiles were really sincere.

Gloriously young, we lived life to its fullest and found that life had become inextricably associated with Western Maryland College.



First row: Mary Ann Kifer, treasurer; Nell Wicker, historian; Betty Parsons, secretary.
Second row: Pat Rogan, president; Dick Carvel, vice-president.



Sophomores

As sophomores we have reached the mid-point of our college career. Much has been accomplished this year both by individuals and as a class under the leadership of our chosen officers.

We were well represented in athletics. Many entered sororities and fraternities and others worked for the newspaper, SCA to name a few organizations. Yet in spite of our cultural and social interests we didn't neglect our academic

studies, for as sophomores we had a growing realization of their importance.

Our class can also proudly claim a share in the Mid-Century Campaign. We not only met our goal, but made an additional contribution by sponsoring the movie "Henry V."

The enthusiasm which made this project a success and brought the year to a close with the class picnic, will carry to our junior year.



First row: Karin Nowack, historian; Barbara Davison, secretary; Arthur Shanklin, vice-president. Second row: James Moore, treasurer; Ashby Collins, president.



Juniors

One, Two, Three—Three eventful years which have brought us into focus as the Jolly Juniors.

One—We were Freshmen all that rainy September 21, 1943. Timidly, yet with great expectation we entered upon our college career. Initiation, new courses and new professors all faced us and blocked our advance but we conquered them all and even took time out to participate in many of the extra-curricular activities.

Two—We were Sophomores all in September 1949. Faced again with studies we put our brains to the grindstone and achieved much scholastically and socially. We took great plea-

sure in initiating the Freshmen but we soon assumed the role of initiates during sorority and fraternity initiations.

Three—We were Juniors all in September 1950. This year was filled with classes and assignments and more extra activities. The newspaper, yearbook, SGA, SCA, and other organizations claimed the capable leadership of our class. "Now and Then," and the Prom were presented for Seniors. As we said Farewell to the Seniors at the Rose Cup and Lantern Chain we realized we were becoming the Seniors of 1952.



Seated: Dorothy Shoemaker, secretary; Corinne Schofield, historian; Kenny Shook, treasurer. *Standing:* Ira Zepp, vice-president; Jack Lambert, president.



Seniors

As graduation approaches, each Senior is filled with a warm glow of achievement and the exaltation of new-found freedom. The fleeting moments of regret and sadness which accompany reminiscence have already begun to obliterate the memories of the anxieties and disappointments which are, too, a part of college life. In retrospect, we rosily recall Hill traditions and friendships—freshman initiations, Homecomings, dances in Gill Gym, Christmas caroling, Junior

Follies, dorm life, club meetings, Rose Cup and Lantern Chain. But it's time now to put the Past into its proper perspective and to look to the Future. It is a future clouded with uncertainties, but one which must be faced with all the hope, high spirits, idealism, and courage that has been had by any generation before us. Graduation is not the end of us whose faces appear on these pages; it is only "a station on the line" of our lives.



Seated: Louis Pietroforte, president; Peg Kerns, secretary; Pat McLaren, historian.
Standing: Harry Le Few, vice-president; Jay Eggly, treasurer.



Junior



Top: "She has received his fraternity pin—Hallelujah!"



Bottom: Everybody's double major—football and the rec. . .

"Tradition, Tradition, Tradition."

Below: Homecoming in Hell. . .



Tradition! Tradition! Tradition! This word means footlights, fun, excitement, and success to the Class of '51. Tradition to them is synonymous with *Junior Follies* and Junior Weekend. The show was originally planned as a means of making money for the Junior-Senior Prom, but somehow the Follies which were finally presented on April 14, 1950, acted as a unifying force to weld a few scattered groups into one big effort.

Original words and music were written by Betty Bachtell and Louis Pietroforte. The show was based on well known Western Maryland traditions incorporated into *The Junior Follies* by Jay Eggly, Louis Pietroforte and Nancy Winkelman.

In a show of spirit unusual on campus the entire class worked under Lou's direction to present a classroom scene, typical Rec room action, girl's dorm life,

"I'm in love with my college professor."



Follies

and Sunday after dinner tactics. Highlight of the Follies was "Homecoming in Hell" which poked fun at all traditions which had escaped notice in former scenes.

An added attraction was soloists from the class including Janet Hering, Bill Simpson, Kitty and Charlie Shook, Lou Pietroforte, Mary Ruth Williams, Harriet Kahn, and the girls' octet. Jim Culhane, Jay Eggly, Norm Slamecka and Fred Keefer kept everyone laughing with their comedy acts. The cast will always be particularly grateful to Mickie Hardester of the Class of '50 for taking over at the piano when Betty Bachtell became ill.

The Junior Follies were a great success as far as the audience was concerned, but they didn't enjoy TRADITION nearly as much as the Juniors themselves.



Top: Cast rewards hardworking pinch hitter. . .

Bottom: Lighter moments in higher education. . .

"Let's take a long walk."



Betty and Lou planning rehearsals. . .





Left to right:

BACHTELL, Betty Louise

BEAVER, June Lorraine

RUPERT, Mary Jean

SHOOK, Katherine Olewiler

WILLIAMS, Mary Ruth

WINKELMAN, Nancy Lee

Who's Who

Twelve members of the Senior Class were chosen by the Student Activities Committee to represent Western Maryland College in the 1950-51 edition of *Who's Who Among Students in American Universities and Colleges*. These nominees are recognized on the basis of character, scholarship, leadership in extra-curricular activities, citizenship and service to the college, and potentiality for future usefulness in society.

These seniors received this national honor: Betty Bachtell, June Beaver, Fred Keefer, Leo Lathrum, Harry LeFew, Louis Pietroforte, Mary Jean Rupert, Katherine Olewiler Shook, William Simpson, Mary Ruth Williams, Nancy Winkelman, and Alice Yearley. They have been

leaders in such activities as the Student Government Association, Student Christian Association, campus publications, men's and women's athletics, sororities and fraternities, honor society, dramatics, and music organizations.

A biographical sketch of each of these seniors will appear in the *Who's Who* publication, listing their accomplishments, abilities and interests. They may also take advantage of the aid in employment opportunities provided by the staff, who maintain a placement service which recommends students to employers seeking capable college graduates.

Who's Who awarded the new members certificates of recognition which were presented at the January meeting of the Student Activities Committee.

Left to right:

YEARLEY, Alice Anne

KEEFER, Truman Frederick

LATHROUM, Leo Jerome

LEFEW, Harris William

PIETROFORTE, Louis

SIMPSON, William Henry







ISADORE MYRON ABRAMS

French Club 4; IRC 4.

"Izzy" . . . British consul and information service . . . can be recognized by Blue Olds. at any time . . . "How're you coming along?" . . . coach of Cricket team . . . swell guy . . . "Lynn, you know what we are going to do tonight?" . . . "Let's go out and eat. Boy, I'm starved." . . . Got "B" in Music Appreciation and still trying to figure it out . . . studies best horizontally.

SYDNEY EMMANUEL ALBRITTAİN

Beta Beta Beta, ROTC Officers' Club, Economics Club, football, Gamma Beta Chi.

"Big Sid" . . . always ready with a smile and a good word . . . econ major . . . accounting whiz . . . indispensable treasurer of Gamma Beta Chi . . . stalwart football lineman . . . always ready for a good party . . . one of the top bridge players on campus . . . known for his quick wit . . . Who? . . . connoisseur of chili . . . plans graduate work in econ.

ROBERT CALVIN ALONSO

Economics Club 4; Pi Alpha Alpha.

"Bob" . . . navy vet . . . transfer from Baltimore Junior College . . . econ major . . . highly spirited on and off the campus . . . sports enthusiast . . . a connoisseur of the arts (petty) . . . active member of the Pi Alpha Alpha fraternity . . . known for mysterious Thursday trips . . . a conscientious student . . . "Knock it off."

DOROTHY W. ARNOLD

ALOHA, Copy Editor 4; WAA 1; SCA 1; Junior Follies 3; College Players 3, 4; Delta Sigma Kappa, secretary 4.

"Dodie" . . . Joe . . . indispensable member of the "grease paint" society . . . delights in expounding on any controversial matter . . . perpetual chitter chatter . . . future tiny teacher of tots . . . authority on house furnishings . . . "This is not an ash tray" . . . the Delts' official scribe . . . "Remember McKinstry?" . . . optimistic outlook on life tempered with deep feelings and thoughts . . . peanut butter cups in two's . . . "Well Joe told me. . ."

BETTY LOUISE BACHTELL

Glee Club 1, 2, 3, 4; Choir 1, 2, 3, 4; Argonauts 3; College Players 3, 4; French Club 1, 2, 3, 4; Lutheran Students 3, 4; FTA 3, 4; WAA 1; Arts Symposium 2, 3; TV Team 3; Junior Follies 3; May Court 3; College Octet 3, 4; Delta Sigma Kappa.

The Delts' claim to musical fame who can also "make like a tree" . . . the core of all campus musical functions . . . versatile, enthusiastic . . . "Come on in; I have some food from home!" . . . known for her deep voice . . . "The Man I Love" . . . learned to play the uke in one afternoon . . . "Isn't that dear?"

LAWRENCE T. BAILEY

ALOHA, Business Staff 4; GOLD BUG, Business Manager 3, 4; Argonauts 3, 4; Economics Club 3, 4; Alpha Gamma Tau.

"Larry" . . . after graduation from City in 1945, served with T4 occupational troops in Germany . . . spark-plug of interfrat football and softball . . . ardent Bachelor . . . able chairman of homecoming dance . . . claim to girl shyness overshadowed by love of parties . . . serious student . . . ambition, a new Ford and \$10,000 . . . "I don't know, ask Phil."



MARY VIRGINIA BANKERT

Argonauts 3, 4; FTA 3, 4; Sigma Sigma Tau.

Attractive, with a "Mary" smile . . . persistent dean's lister, went through college in three years . . . seldom seen on campus . . . main interests are knitting, reading and Bob . . . wedding bells and teaching in her future . . . took over H.L.'s job . . . now shares room with stuffed lion, plants, live chickens, and cats occasionally, and roommate.

JOSEPH M. BARRY

Choir 1, 2, 3, 4; Gamma Beta Chi.

"Hi! Hon!" . . . bass in college choir . . . work-horse for Gamma Beta Chi . . . bridge expert . . . can't miss his laugh . . . ROTC officer and member of the Bean Bag Club . . . Earp major . . . fastest walker on campus . . . wants to enter social case work . . . answers to "Skip" . . . perpetual five o'clock shadow.

WILLIAM T. BARTGIS, JR.

ROTC Officers' Club; rifle 1; soccer 1, 3; wrestling 3, 4; lacrosse 1, 3, 4; Alpha Gamma Tau.

"Bill" . . . amiable, independent, practical joker . . . Baltimorean who makes his home in Miami . . . active in college sports . . . a terror on the wrestling mat . . . smart soldier on the drill field . . . great party boy . . . has aspirations of dental school or Army career . . . spends week-ends in Catonsville . . . has been around . . . "O.K., let's go."



JUNE LORRAINE BEAVER

GOLD BUG 1, 2, News Editor 3, 4; Class treasurer 2, 3; treasurer Blanche Ward 3; IRC 1, secretary-treasurer 2, president 3, 4; FTA 3, 4; Argonauts 3, 4; French Club 1, 2; WHO'S WHO 4; Trumpeter 4, Inter-sorority Council 4, Iota Gamma Chi treasurer 3, president 4.

"Casual June" who has a special ability for getting things done at the last minute . . . can be seen the night before reading that book due tomorrow . . . lute prexy and trumpeter . . . may always be found anywhere but in her own room . . . spends summers at Rosewood . . . future superintendent of Baltimore City Schools.

JANICE MERIAM BENSON

ALOHA, Associate Editor 4; French Club 1, 2, 3, vice-president 4, president 4; Glee Club 1; WAA 1; Argonauts 2, 3, 4; Delta Sigma Kappa, secretary 4.

"Jannie" . . . Blanche Ward nurse . . . had to keep her arm in a sling until she got used to that diamond . . . she and Doug will probably raise four Culbertson juniors . . . idealist, linguist, Dean's lister . . . has a small reference library on home-making procedures . . . tells everyone what to do—but Harlow . . . always a new idea for the Delts . . . "I don't understand."

A. JANE BIRCH

Beta Beta Beta 3, 4; SCA 1, 2; Carroll Club 3; Canterbury Club 4; French Club 1, 4; Glee Club 1; hockey, archery, volleyball 1.

"Jane" . . . biology major with future plans . . . RA16178093 . . . noted for the class-less Saturdays she always arranges . . . works on the wrong end of the day . . . "Shall I go to breakfast?" . . . plays four-handed bridge by herself . . . "Aw, I'll do it tomorrow" . . . always constructing something creative . . . "Jane, dear, is that you?" . . . only serious when occasion demands.

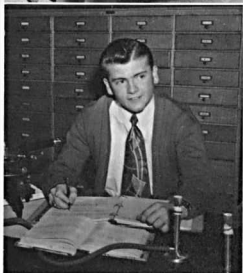
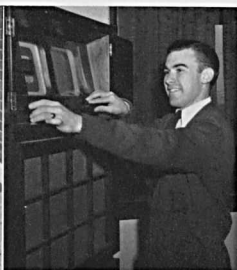



DOUGLAS M. BIVENS, JR.

FTA 4.

"Doug" . . . history major, biology and education minor . . . worked two summers at Springfield State hospital . . . student teaching at Westminster High School . . . always seen with a Pall Mall . . . a strict misogynist and misogynist most of the time . . . roomed with Sid and Bud for two years each . . . had a close call with the altar long time ago.

KATHERINE ELEANOR BLISS

French Club 1; Glee Club 1; WAA 1, 2, 3; basketball 1, 2; Junior Follies 3; Delta Sigma Kappa, treasurer 4.

"Kathy" . . . authority on ethic and ecclesiastical variations . . . official keeper of Delt shekels . . . original wit . . . "Remember McKinstry?" . . . pained and strained weight lifter of Roman arena . . . 3 shade blonde . . . "Mary Lou, let's change the room around; Angela won't even know." . . . will have many clients next year to keep intact . . . possessor of a really extraordinary mind.

EDWIN L. BOBO

French Club 3, 4; FTA 4; Argonauts 3, 4; Delta Pi Alpha.

A return of combat in Europe . . . learned French in France . . . discriminating taste exemplified in wife . . . vetville tenant for the past four years . . . neighbors reap fruits of his generosity . . . aspires to teaching profession . . . appreciates the finer things of life . . . music and literature . . . foreign languages, one of his fortes.



VICTOR M. BOWERS

Alpha Gamma Tau.

"Bus" . . . the pride of Hagerstown . . . chauffeur of Hurff's Ford . . . astute student of bridge . . . teller of many tales in the grill . . . staunch Bachelor . . . contagious smile . . . the original "cracker" . . . a likeable and true friend . . . appreciates jazz, good food, and beautiful women . . . an interesting and memorable personality . . . will never forget his trip to jail.

EARNEST H. BOYD

Gamma Beta Chi.

"Earnie" . . . alumnus of Virginia, Baltimore Junior College, and Loyola . . . ambition, to cast a shadow . . . a 1:00 a.m. dead line bridge enthusiast . . . built a train for Gamma Beta Chi . . . operates Baltimore local—two bits a head . . . "Wake me up for breakfast, lunch, supper" . . . a Gamma Bet coke-a-holic . . . "Shucks, fellas, I've got a date" . . . draft bait in June.

JACQUELINE MARQUETTE BROWN

French Club 1, 2, treasurer 3, 4; Argonauts 3, vice-president 4; FTA 3, 4; Home Economics Club 1, 2, 3, vice-president 4; Sigma Sigma Tau, secretary 4.

Can't make up her mind whether to live home or on campus . . . officer in State Home Economics Association . . . fond of a certain kind of fish . . . has a corner on first letter of the alphabet in her marks . . . future home economics teacher . . . member of the "hoose" . . . "Best we get busy, now."



MARGARET C. BROWN

WAA Board 2, 3, president 4; Gold Bug 3, Circulation Manager 4; SGA 1; Home Economics Club 1, 2, 3, 4; hockey 2, 3, 4; basketball 1, 2, 3, 4; volleyball 1, 2, 4; archery 2, 3; softball 1, 2, 3, 4.

"Never Happen" Peg . . . lady boss of WAA . . . chief confiscator of empty coke bottles . . . put home ec training into practice as dietician at Rosewood . . . crazy about the color red, but lacks matching temperament . . . finds personal Utopia on the basketball court . . . postmistress for alumni GOLD BUGS . . . speculates on the price of eggs in China.

MARTHA BUCHMAN

WAA Board, Badminton Manager 4; French Club 3; IRC 4; Methodist Students' Association 4; hockey 4; badminton 2, 3, 4; basketball 2, 3, 4; volleyball 2, 3, 4; softball 1, 2, 3, 4.

"Marty" . . . her disposition quite unlike temperament suggested by red hair . . . should get a patent on that giggle . . . supplied taxi service for the Iotas with "ye olde Ford" . . . gave up day hopping to spend senior year in B.W. . . wool industry stays in business supplying her busy needles . . . looks forward to life "down on the farm."

DAVID M. BUFFINGTON

FTA 3, 4; ROTC Officers' Club 3, 4; Rifle Team 1, 2, 3, 4; Alpha Gamma Tau.

"Buff" . . . bridge enthusiast deluxe . . . active Bachelor . . . a good student and a hard worker . . . plans to see the world via an Army career . . . easy going and even tempered, yet always ready for a "good discussion" . . . hits a mean ping pong ball . . . right hand man of the rifle team . . . addicted to short afternoon naps. . .

N. ELLSWORTH BUNCE

"Bunce" . . . finds WMC refreshing after strict Quaker College in Massachusetts . . . day-hop from Baltimore where his nuptial interests lie . . . pre-flight . . . good looking, friendly . . . always needs a shave . . . will undoubtedly found a new school of philosophical thought . . . has a tendency to miss first period classes . . . often seen studying in library . . . interested in sports. . .

AMY ADALINE CHAMBERLIN

ALOHA 4; IRC 4; FTA 3, 4; Canterbury Club 2; WAA 1; hockey 1; Iota Gamma Chi, treasurer 4.

Lovingly(???) called "Amela" by her friends . . . her logarithmic tables helped keep track of Iota accounts . . . weekly chem labs ruined many a skirt . . . bowling champion of second floor Blanche Ward . . . bridge fiend whose education semester cut into her game bids . . . four years at WMC have left her an "uge" sense of humor!

GILBERT F. CLOUGH

Economics Club 3, 4; Choir 3, 4; track 1; Gamma Beta Chi.

"Gil" . . . "It's filling" . . . took slow boat to China . . . Gamma Bet's Sergeant at Arms . . . been known to eat ice cream . . . "See you fellows" . . . B-29 man in Air Corps . . . "I went steady, I took her out twice" . . . "Get my Red Socks" . . . "I'm going to choir" . . . always Fuller Brushes.





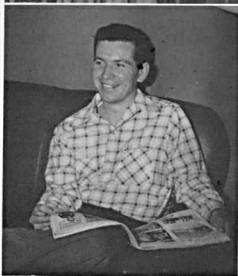



RICHARD COHEN

JV basketball 3; *Inter-fraternity Council* 4; *Delta Pi Alpha* 3, 4.

"Colhane" . . . "earthworm" . . . words . . . the epitome of sartorial splendor . . . fashioned after "Mr. T." of ESQUIRE fame . . . a gourmet of rare European cuisine . . . transfer, Navy vet . . . can usually be found on weekends speeding along Route 40 to his "Bunny" farm . . . hard worker for the Preacher fraternity . . . philander in the philosophy of Freud. . .

PHYLLIS VIRGINIA CROMWELL

Glee Club 1; *IRC* 1, 2; *Arts Symposium* 3, 4; *MSM* 3, 4; *Sunday School* 1, 2, 3, vice-president 4; *Wesleyanettes* 1; *hockey* 1; *Junior Follies* 3.

"Phyl" . . . a PK with a great depth of personality . . . familiar grille figure . . . does best work after 12:00 p.m. . . will expound at length on any subject . . . sincere idealist . . . loyal friend . . . ready to listen to troubles and give advice . . . "I think I'll take a nap" . . . varied menagerie . . . plans to teach elementary school.

ELIZABETH ANN CROSSWHITE

Glee Club 1, 2, 3, 4; *Wesleyanettes* 1, secretary 2, 3, 4; *Canterbury Club* 2, 3, 4; *SCA Nursery School* 4.

"Betty" . . . never a quiet moment . . . usually seen going to or from the organ . . . deserter for Md. U. one semester . . . changed from music major to philosophy and religion . . . a very conscientious gal with high ideals . . . hopes to work with preschool children after graduation . . . an active interest in church work . . . "Oh, Golly!"



ANGELA LOUISE CROTHERS

Glee Club 1; *French Club* 1, 2; *Arts Symposium* 3; *Junior Follies* 3; *Argonauts* 3, secretary 4; *Economics Club* 4; *Intersorority Council* 3, president 4; *Delta Sigma Kappa* 2, vice-president 3, president 4.

"Angie" . . . serene and well-posed except when locked in a closet . . . capable and efficient prexy of the Delts . . . keeps order in that Blissful room of three . . . excellent student and wonderful friend . . . will combine business and marriage to Len next fall . . . "Shut that door!" . . . "I wish I could knit something for Len."

MAURICE A. CUBBERLY, JR.

ALOHA 3, 4; *GOLD BUG* 4; *Camera Club* 2, vice-president 3, president 4; *Band* 1, 2, 3, 4; *Orchestra* 2, 3; *Pi Alpha Alpha*.

"Maurie" . . . the Trentonian with the amiable smile . . . incessantly extolling the virtues of his '32 Ford V-8 . . . picture taker superlative . . . his baritone (horn, not voice) can be heard all over Hoffa Field . . . bio major with a nervous glance towards the draft board . . . covers his books and walls with Cornell banners . . . "Uh-uh-h-h-h."

JAMES ERNEST CULHANE

GOLD BUG 4; *ALOHA* 4; *Economics Club* 3, 4; *soccer* 2, 3, co-captain 4; *basketball* 1; *College Players* 1; *Rifle Team* 1; *Alpha Gamma Tau*, secretary 4, president 4.

"Jim" . . . one of the campus' best-liked good humor men . . . traveled to Orient with U. S. Army after freshman year . . . remembered for SGA campaigns . . . tremendous procrastinator . . . believes there's more to college than studying . . . enjoys soccer—win or lose . . . painter, carpenter, and president of the Bachelors . . . econ major with salesmanship intentions.



DOROTHY VIRGINIA DALGLEISH

French Club 1; IRC: Arts Symposium 3, 4; Beta Beta Beta 3, secretary 4; Wesleyanettes 1, 2, secretary 3, 4; Lutheran Students 1, 2, 3, 4; SCA 1, 2, 3, 4; Glee Club 1, 2, 3, 4; Choir 3, 4; Band 3; WAA 1, 2, 3, 4; hockey 1, 2, 3, 4; badminton 1, 2, 4; basketball 1, 2, 3, 4; volleyball 1, 2, 3, 4; tennis 2, 3, 4; softball 1, 2, 3, 4; Sigma Sigma Tau.

"Dolly" . . . Jean's four-year roommate . . . sweet and naive . . . inexhaustible energy . . . yen for sports . . . everywhere at once . . . can never be found . . . "late to bed and early to rise" . . . shines on Sigma basketball court . . . two summers at Ocean City . . . uses up lab fee and more . . . will seek future in nursing.

ELIZABETH A. DAVIS

French Club 3 4; Home Economics Club 3, 4; Canterbury Club 3; hockey 3, 4; basketball 3, 4; volleyball 3; Phi Alpha Mu.

"Libby" . . . French student extraordinaire . . . explosive giggles . . . transfer from St. Mary's . . . rechristened "Libelia" . . . was wild about management house . . . spent most of her time in college graduating . . . preferred living alone to three in a room . . . attractive referee . . . loyal Phi Alpha . . . Cecilton's contribution to WMC . . . interested in athletics.

WILLIAM EDWARD DAVIS

ROTC Officers' Club; Gamma Beta Chi.

"Bill" . . . loyal Gamma Bet . . . a change from Ellicott City to Vetteville and Pauline . . . famous as founder of National Smile Week . . . potential general from ROTC . . . a man with ideas of his own and ready to defend them . . . a great guy with a head on his shoulders . . . will miss Dr. Earp's social work class come February.

JEAN MARIE DENNISON

Argonauts 3, 4; Beta Beta Beta 3, 4; FTA 3, 4; Glee Club 1; French Club 1, 2; Intersorority 3, 4; Iota Gamma Chi, vice-president 4.

Sincere and efficient "Jean" with eyes that sparkle for a certain "Smart" fellow . . . really missed her short afternoon naps while practice teaching . . . avid visual aids collector . . . one of the few waitresses in the dining hall who's always on time . . . a constant Dean's lister whose future plans include marriage and teaching.

RUSSELL LELAN DERAGON

Canterbury Club 2, 3, president 4; Wesleyans 2, vice-president 3, 4; SCA 2, 3, president 4; Gamma Beta Chi chaplain 4.

"Russ" . . . aging Anglican . . . inventor of a hair tonic that removes the hair and leaves dandruff . . . pre-angel . . . holder of a 5-D card . . . has a good prayer for anybody . . . Westminster's inn-keeper . . . the man to see about a wedding—wholesale . . . Gamma Bet's claim to theological fame . . . transfer from Champlain College and brought along good marks and winning personality.

ELAINE DIAMOND

Fifth Symphony fan . . . sole possessor of Grecian femininity on the Hill . . . Locoming first love . . . characterized by ready smile and husky voice . . . in much demand for unique ideas and posters . . . a "Preacher Sweetheart" . . . library worker . . . "Oh Miss Diamond" . . . a favorite at Rosewood . . . exotic appearance . . . spends hours in the art lab.





ARTHUR N. DISNEY

"Art" . . . easy going day hop from Baltimore . . . winning smile . . . another one of Dr. Earp's soc majors with a psych minor . . . always found in the grill between classes and during free periods . . . plays dance music in spare time . . . plans for the future are indefinite pending word from Uncle Sam's Army.

ALAN LESLIE DODD

Varsity baseball; Gamma Beta Chi.

"Al" . . . Gamma Beta Chi . . . Campus Beau Brummel . . . excellent at indoor "sports," ping pong included . . . "Hail to the Redskins" . . . can talk on any subject . . . vivid personality and wonderful companion . . . affiliated with Jr. Chamber of Commerce of Silver Spring . . . can drive home blindfolded . . . always ready with an encouraging word and a friendly smile . . . certain of success.

CLINTON RAY DOW

ROTC Officers' Club 4; football manager; Alpha Gamma Tau.

"Ray" . . . an export from Greenbrier Military College . . . econ major . . . proud possessor of a '46 Chevy . . . first string water boy for the varsity footballers . . . February graduate planning to enter the army via an ROTC commission . . . an excellent friend; always willing to help . . . active Bachelor . . . fleet-footed participant in Interfrat sports . . . "Don't wake me for breakfast."

BEVERLY W. DUNNING, JR.

"Bud" . . . chemistry major . . . math and econ minor . . . working for Master's Degree in bridge . . . hobbie is procrastination . . . chief chow bound at dinner table . . . took a semester off working as a chemist assistant in a foundry control lab . . . interested in the field of metallurgy . . . rather quiet, but perhaps that's because he's always got a pipe in his mouth.

BETTY MILES DUVALL

IRC 1, 2, 3, president 4; Classics Club 1, 2, secretary-treasurer 3, 4; French Club 1, 2; Argonauts 3, 4; WSSF solicitor 1; FTA 3, 4; Sigma Sigma Tau.

Future core teacher . . . first semester practice teacher at Westminster . . . spends summers in Mass. . . loves bridge . . . "I'm hungry" . . . hard-working member of the Sigmas . . . famous for her Whitfield term papers . . . constantly looking for a speaker for IRC . . . product of a southern Maryland tobacco farm.

RACHEL ANNE EARLY

Canterbury Club 4; Argonauts 3, 4; Glee Club 3; FTA 4; hockey 3, 4.

"Rachel" . . . intellectual science prodigy . . . headed towards teaching . . . just a "transfer, please" from St. Mary's Junior College . . . pregame band seat warmer . . . runs in three speeds: slow, darn slow, and stop! . . . "But there's more of me to love!" . . . blushes on request . . . sweet and lovely . . . "Eimonii-geh-hum-um."



RACHEL HOLMES EBERT

French Club 1, 2, 3; Choir 1, 2, 3; Glee Club 2; Delta Sigma Kappa sergeant-at-arms 2, chaplain 3.

Spritely maiden with a lilting voice . . . likes to sing, dabble in art, read French novels, and upholster sad furniture . . . takes pride in home-making and Bob . . . soap operas(!) . . . expressive eyes and talkative hands . . . hates fish . . . "Queen of the Chesapeake" . . . likes to rip off in the Willys for a weekend with Bob.

ROBERT P. EBERT

SGA 2; ROTC Officers' Club, president 4; Pershing Rifles Commander; lacrosse 1, 2, 3; Gamma Beta Chi.

Math major with a goodly sum of achievements . . . since mid-semester '50 has acquired domestic overtones . . . Vetville utopia complete with pretty wife . . . loves "that home cooking" . . . drives little red Willys like mad . . . corps commander in ROTC . . . lacrosse comes first in his world of sports . . . Gamma Bet . . . "Come on, Rachie."

CHARLES I. ECKER

JV football.

"Chuck" . . . ex-swabbie . . . transferred from Maryland University at end of Sophomore year in time to break his leg for the Terror football squad . . . can be found playing pinochle . . . charter member of day hop caffien club . . . majors in physical education and biology . . . plans to coach upon graduation . . . "enjoyed" folk dancing classes.

JAY H. EGGLY

ALOHA 4; Gold Bug 4; class treasurer 4; College Players 2; Economics Club, vice-president 3, president 4; Canterbury Club; Junior Follies 3; Gamma Beta Chi, secretary 4; Inter-fraternity Council 3.

"Jay" . . . WMC's own Mr. Television . . . famous Methodist Evangelist . . . inspires to be U. S. Ambassador to Spain . . . spectacular combat cook . . . Gamma Bet secretary who can always "get it wholesale" . . . was once seen studying . . . always adds a bit of humor to any occasion . . . Future Beach Comber of America.

ROBERT I. FRASER

Beta Beta Beta 4; Camera Club 1, 2, 3, vice-president 4; rifle team 1, 2; lacrosse 1, 2; Pi Alpha Alpha.

Enters Jefferson Med School in Phila. next fall . . . camera bug . . . enthusiastic biology lab assistant who mixes pleasure with business . . . displaced son of the Ole South . . . one of the Black and Whites more accomplished ping pong artists . . . is not adverse to noisy escapades in Albert Norman . . . his intentions are always good.

JOHN B. FRITZ

Beta Beta Beta 4; lacrosse 1; Inter-fraternity Council 3; Pi Alpha Alpha.

"Jack" . . . an army vet . . . "loyal son of the South" . . . married Mary Ellen the summer of '50 . . . cramps styles as a Freshman lab assistant . . . "Where are magazines from the Black and White clubroom?" . . . "Work, what's that?" . . . plans to attend University of Miami or New Zealand Graduate school . . . interest in Marine Biology.

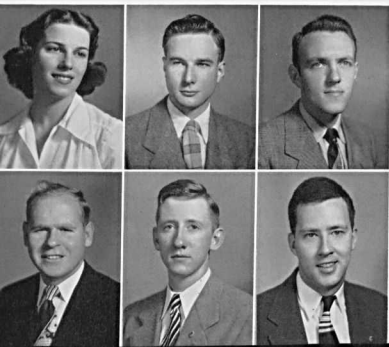



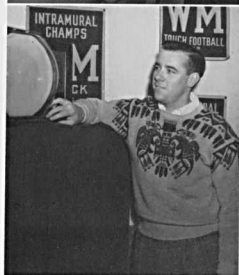



MARY ELLEN HESS FRITZ

Sigma Sigma Tau.

Better known as "Kiwi" . . . one of the Sigma beauties . . . May Court Duchess and Attendant . . . takes her coffee black . . . never gets mad . . . looks at life philosophically . . . married summer of 1950 . . . has a chuckle all her own . . . ardent letter-writer . . . lover of cheese—all varieties! . . . plans to travel with hubby after February graduation.

RITA MAE GATTENS

IRC 1, 2; FTA 4; Arts Symposium 3, 4; hockey 3.

"Reet" . . . almost 5 foot 2, pretty eyes of blue . . . loves that soothing tingle of roommate's alarm . . . major source of minor explosions in Chem lab . . . "Anybody going to the library?" . . . dynamic with deck in grill . . . perfect ping pong player . . . "Want some cashews?" . . . seemingly quiet, but look again! . . . generous and always willing to help.

LYNN CLIFFORD GOLBERG

Gold Bug, Assistant News Editor 4; IRC 4.

"Bless every little Democrat" . . . "Nope, can't go; got a Whitfield Special tomorrow" . . . too busy eating dining hall food to complain about it . . . "Got to go on a diet—next week" . . . "Oh, I love this bed" . . . McKinstry's Irish tenor, can spot a James Melton record at half a mile . . . "Now when I become president. . ."

RALPH J. GORTEN

ALOHA 4; Beta Beta Beta 3, 4; Argonauts 3, treasurer 4; rifle team 1, 2, 3, 4; track team 1; Pi Alpha Alpha.

Loyal Jerseyite . . . head for Penn. Med school . . . sharpshooter on rifle team . . . in his car from 9 to 10 nightly, doesn't go far . . . water skiing enthusiast . . . plays on all Black and White teams . . . has a hollow leg . . . weakness for blondes . . . consistent Dean's lister . . . "Sleep is the most wonderful thing in the world, next to—"

ALBERT T. GRIMES, JR.

Soccer 2; All South team, Honorable Mention All-American 3, co-captain 4; Delta Pi Alpha, Epsilon 4.

"Alby" . . . big boy from Philly—lets everyone know it . . . takes much kidding about his All-American fame . . . has a good word and laugh for everyone . . . worrying whether he'll stay out of the Army long enough to use new car . . . always ready to lend a hand or give advice.

BETTY LOUISE HARLOW

Argonauts 2, 3, 4; Beta Beta Beta 2, 3, 4; Delta Sigma Kappa, treasurer 4.

She's engaged: "It's a West Point miniature—not my high school ring" . . . keen thinker with the courage of her convictions . . . chronic Dean's lister . . . bridge enthusiast . . . always sounds like a football game—Ray! Ray! . . . knitting instructor . . . Biology expert . . . "Hannibal doesn't like you anymore" . . . Betty Louise.



DAVID G. HEIBERG

College Players 3, 4; golf 4; Alpha Gamma Tau.

"Dave" . . . well dressed man about campus . . . teller of tales, walking joke encyclopedia and all around *bon vivon* . . . M.C. of Jazz at McKinstry . . . the poor man's John Barrymore . . . showerroom balladeer . . . Bachelor's gift to Tin Pan Alley . . . spends free time either on golf links or studying? . . . a must to make any party a success . . . "No!! Nau's not my brother."

JANET HERING

Glee Club 1, 2, 3, 4; Choir 3, 4; FTA 4; badminton 1; Homecoming Court 4; Sigma Sigma Tau 2, 3, 4.

"Jan" . . . vivacious day hop who moved to "the Hill" in her senior year . . . farmer's daughter . . . never quite got used to the dining hall rush . . . senior Homecoming attendant . . . afflicted with "test phobia" . . . occasionally throws aside her music history book to play a practical joke . . . music major with public school teaching intentions . . . "Well, geezy, peezy."

LOIS MARYLAND HICKS

ALOHA 2, staff 4; President Blanche Ward Hall 4; SGA 4; Home Economics Club 1, 2, 3, 4; Tri-Beta 3, president 4; Glee Club 3; hockey 1; Cheerleader 1, 2; Radio Players 1; Delta Sigma Kappa.

"Lodie" . . . clever and vivacious president of Blanche Ward Hall . . . can't reprimand with a straight face . . . home economist superb . . . one man food committee for the Deltas . . . a preacher will play important role in her life in the future . . . plans to combine biology major with home ec for future career and marriage . . . "I'm pea-green with envy!"

DANIEL H. HONEMANN

ROTC Officers' Club 4; Canterbury Club 3, 4; football 2; lacrosse 1, 2, 3, 4; Junior Follies 3; Interfraternity Council 4; Gamma Beta Chi, chaplain 3, vice-president 4.

"Dan" . . . a mainstay of the lacrosse team . . . needs at least one good debate a day to stay happy . . . final authority on the philosophy of Swedenborg . . . possessor of a fine voice . . . broadens his scope of music at the "Morris Conservatory" . . . an earnest student . . . puts aside worrying time for each exam.

EVELYN HOYLE

Tri-Beta 3, vice-president 4; SGA; Camera Club 3, 4; WAA 2, 3; Poster Club 4; Canterbury Club 2.

"Ev" . . . perpetual motion . . . artistic . . . lion named Louie . . . raises rabbits in spare time . . . owns a Junior zither . . . biology major . . . raised healthy family of bacteria . . . practical joker . . . bookstore . . . "Good Grief!!" . . . big blue eyes . . . does original interpretive dancing . . . doesn't like pineapple . . . makes extensive schedules . . . gets a letter a day.

JOSEPH ALLEN HURFF

Alpha Gamma Tau.

"Josie" . . . The Swamp Boy . . . a bridge story for every occasion . . . loyal to Jersey after three years in Maryland . . . Bachelor . . . movie critic extraordinaire . . . Einstein, Jr., in physics and math . . . beats girls off with pool cue . . . jazz enthusiast . . . The Duncan Hines of WMC . . . unpredictable, strong-willed, individualistic, lovable . . . the one and only . . . a WMC institution. . .





CHARLOTTE MAY JANNEY

ALOHA, Woman's Sports Editor 4; WAA Board 2, 3, secretary 4; FTA 4; Economics Club 4; hockey 1, 2, 3, 4; badminton 1, 2, 3, 4; softball 1, 2, 3, 4; basketball 1, 2, 3, 4; volleyball 1, 2, 3, 4; tennis 1, 2, 3, 4; Intersorority Council 3, vice-president 4; Phi Alpha Mu, president 4.

"Janney" . . . attraction—red hair! . . . a real friend to all . . . Phys. Ed. and Biology major . . . "Love that education department!" . . . "I'm hungry, roomie, let's have a party." . . . often seen on tennis court or hockey field . . . lover of animals—"I'm dying to go home and see my Boots" . . . Phi Alpha prexy. . . .

DORIS JOINER

Classics Club 2, vice-president 3, president 4; WAA 1, 4; hockey 1, 4; badminton 1, 4; Intersorority Council, secretary-treasurer 4; Sigma Sigma Tau, president 4.

Petite blonde with plenty of energy directed toward anything not involving studying . . . "efficiency expert" of 2nd floor Blanche Ward . . . plans an economic career involving \$10,000 a year as a starter . . . loves to spend mornings in bed with breakfast served at 10:30 . . . expert on "techniques of making grand slams and game bids."

GEORGE RICHARD JONES

Camera Club 1, 2, 3, 4; FTA 4; Carroll Club 3, 4; Orchestra 1; Band 1, 2, 3, 4.

"Slide rule Jonny" . . . constant advice on math and physics . . . always has a wild idea or two on any occasion . . . the glint in his eye gives him away . . . maniac mechanic of the Model A Ford . . . expects to teach . . . anyone want a ride to Cleveland?

LINCOLN BRUCE JUSTICE

Sunday School, president 4; Wesleyans, vice-president 2; SCA; Orchestra 1, 2, 3, 4; Dramatics 2, 3, 4; Debating 1, 2.

"Link" . . . always around when you need a friend . . . a psych major with plans for Drew and the Methodist ministry . . . "Hey, can I talk to you a minute" . . . noted for his "Tell Tale Heart" interpretation . . . a student, but never too busy to lend an ear to others . . . a hearty rooter for the Lone Star State. . . .

CHARLES PHILIP KABLE

ALOHA, Business Manager 4; GOLD BUG, Copy Editor 4; Beta Beta Beta 2, 3, 4; Freshman Orientation Committee 2, 3, 4; rifle team 1; Alpha Gamma Tau, secretary 4.

Man of multi interests . . . a finger in every campus pie . . . Baltimorean with a yen for the country side . . . a quick grin for everyone . . . bright bow ties match his personality . . . school is one continual trek between labs and the Rec Hall . . . verecund possessor of a seraglio . . . Bachelor work-horse . . . "Hi horse!"

HARRIETT JEANNE KAHN

GOLD BUG 1, 2; Debating Club 1, 2; IRC 1, 2, 3; French Club 3, 4; FTA 3, 4; WAA 1; Choir 3; Glee Club 1, 2, 3, 4; Orchestra 1, 2; Junior Follies; TV Team 3.

"Hat" . . . vivacious personality . . . loves "good" music . . . sparkling blue eyes . . . in constant motion . . . quick and clever mind . . . famous for mimicry and improvisation on the piano . . . has a deep appreciation for the finer things of life . . . future music teacher . . . philosophical and intense . . . always on the way to the music hall or Baltimore . . . "kitten on the keys."



TRUMAN FREDERICK KEEFER

ALOHA, Associate Editor 4; Camera Club 1; Argonauts 3, president 4; Classics Club; Junior Follies 3.

"Fred" and his Ford, the constant Dean's listers . . . an outstanding performance in the Junior Follies of '50 . . . the roaring Green Terror of Alumni Weekend, the Dickinson Red Devil, and cheerleader for a day . . . "What a bunch of jokers" . . . has the courage of Walter Mitty . . . "We're going through!" . . . headed for Duke Graduate School . . . chief publicity agent of the Argonauts. . .

B. J. KEENAN, JR.

Soccer 1, 2, 3, 4; lacrosse 1, 2, 3, 4; Delta Pi Alpha.

Joe—Dodie . . . always ready for a party . . . reputation as rough boy, but really possesses many fine qualities . . . a mainstay of lacrosse and Preacher football teams . . . constantly telling stories of life with his "roomies," Alby and Frank . . . friendly manner with all will send him places in selling field . . . "Are you kidding me?" . . . wasn't quite strong enough to get that Indian.

BERNARD E. KELLY

Choir 3, 4; boxing 3; Delta Pi Alpha, chaplain 3, secretary 4.

"Buck" . . . smiling secretary of the Preachers . . . psychology major . . . choir member each year . . . boxing team in '48 and '49 (still has an occasional shiner) . . . debonaire charter member of the grill . . . totally unconscious before noon . . . never knows when Dean's list he's on . . . likes good music, and weekend parties . . . future: "What draft?" . . . wants a home on a hill in Frederick, Md., after military service.

MIRIAM DIANE KELLEY

Glee Club 3; IRC 3, 4.

"Kelley" . . . intellectual individualist . . . girl with the British accent . . . smile that asks the question why . . . takes her own late leaves . . . faculty favorite . . . holds philosophic discussions in the grill . . . can't abide anything pastel . . . brought progressive education to Westminster . . . never seen on weekends—Eastern Shore bound . . . problems of the world concentrated in Kelley.

PEGGY ANTES KERNS

ALOHA, Copy Editor 4; GOLD BUG 1, 2; Class secretary 1, 2, 3, 4; Argonauts 3, 4; FTA, vice-president 4; hockey 1; Delta Sigma Kappa, alumnae secretary 3, 4.

"Peg" . . . flaming cheeks and tawny flavored hair . . . hushed voice with a sincere and urgent quality . . . contemporary literature analyst with the soul of a poet . . . an appreciation of the usual that approaches intensity . . . she notices the unnoticed . . . a future in writing . . . the creative imagination of Delta Sigma Kappa . . . "Well Gee!"

ROBERT GEORGE KETTELS

Economics Club; soccer 3, 4; Alpha Gamma Tau.

"Bob" . . . Hagerstown Jr. College's loss to WMC . . . sparkplug of soccer team for two years . . . atomic bomb expert since presence at Bikini, auspices of U. S. Navy . . . boasts about Verville apartment complete with wife, Doris . . . true Bachelor . . . serene, sympathetic, sincere, and sharp, especially on pool table . . . econ major . . . "I don't know what I'm going to do. . ."



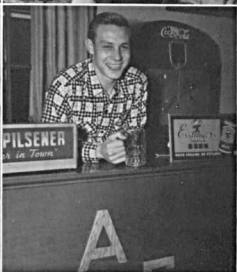
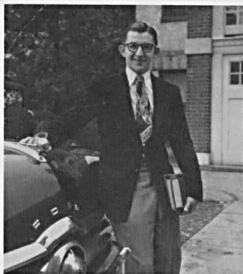

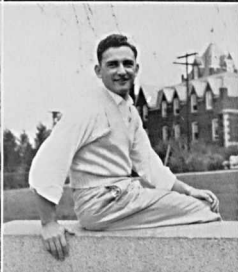



DOROTHY LOUISE KLINEFELTER

Delta Sigma Kappa.

"Dottie" . . . transfer from Rockford College, Illinois . . . February graduate . . . sports a Studebaker on campus (always willing to oblige) . . . ardent admirer of the Preachers . . . light on her toes . . . plans dancing in future . . . faithful and active member of Delta Sigma Kappa . . . conspires with Bachtell in fraternal matters . . . travels to Baltimore twice a week.

HERBERT KLINGER

Class vice-president 2; Debating Team 2; SCA 1, 2; IRC 4; FTA, president 4; track 1; Pi Alpha Alpha.

"Herb" . . . future educator . . . hopes to have boys' camp . . . has no use for a pillow . . . author of "Hallucinations of a Hitchhiker" . . . Junior year at University of British Columbia . . . summer in Alaska . . . prefers outdoor girls . . . "Aw, listen now" . . . flair for painting . . . also answers to "Halliburton" . . . "One of these days I'm going to study."

JOSEPHINE KOHNER

Arts Symposium 4; SCA 4; Poster Club 4; Camera Club 3, secretary 4; basketball 3, 4; badminton 3, 4; softball 3, 4; archery 4.

"Jo" . . . infectious giggle known to Mrs. J. . . partial to food, music and Chevrolets . . . "That's terrific" . . . put Yankton, South Dakota on map her first two years of college . . . musically and artistically talented . . . little black book contains gems of humor . . . reference book most used—dictionary . . . co-owner of rabbit in junior year . . . hazel eyes with brown spots.



RUDOLPH J. KRAUS

French Club 3, 4; ROTC 1, 2, 3, 4; Pi Alpha Alpha.

"Rudy" . . . hails from Brooklyn . . . always a smile and a friendly hello for everyone . . . major interest is girls . . . "oh what a line" . . . studies occasionally . . . a faithful member of the Black and Whites . . . ROTC boy who has a "great love" for the army . . . plans for the future are rather secret but Uncle Sam will probably have something to say.

FRANK DONALD KRAUSZ

Football 2, 3, 4; Delta Pi Alpha.

"Pudge" . . . an ardent chemistry and math major with a roving eye . . . a guy with a heart as large as his appetite . . . seems he is now known as the "Beacon" . . . hopes to achieve his masters after June, in chemistry . . . a "petite" 200 pounder chocked to capacity with generosity . . . hardworker on Terror football team.

BRADY LEWIS KUNKLE

Economics Club, treasurer 3, president 4; ROTC Officers' Club 4; Pi Alpha Alpha, secretary 4.

Brady . . . married vet . . . lives in Verville . . . transfer from Susquehanna University . . . a true Pennsylvania Dutchman . . . noted for his great sense of humor and his winning personality . . . econ major and president of the Economics Club . . . destined to be a great military strategist . . . "Well, I'll be a sad son of a gun" . . . received regular army commission.



VINCENT RICHARD LANDAU

Soccer 3, 4; lacrosse 2, 3, 4; Gamma Beta Chi.

"Vince" . . . terror on soccer and lacrosse fields . . . dreamed up a lacrosse shot Stieber would be proud to own . . . authority on the latest in men's campus apparel . . . the outstanding orator of the Gamma Bets . . . possesses extreme tact in dealing with the women and a hard man when it comes to "laying down the law."

HARRIS THOMPSON LANG

Alpha Kappa Alpha; Gamma Beta Chi.

"Tom" . . . transfer from Maryville College, Tenn. . . . nightly trips to the "Avenue" . . . "If you'll pardon the expression" . . . Roger is his chief admirer . . . a jokester with a wonderful wit . . . swell person to have around . . . a pleasure to know . . . troubador of dining hall . . . at home at the piano.

LEO LATHROUM

Football 1, 2, 3, 4; basketball 1, 2, 3; baseball 3, 4; Alpha Gamma Tau.

Bachelor, but not really . . . address: 59 Penna. Ave. . . . devoted to sports in general . . . "Footzie" especially . . . WHO'S WHO . . . coaches football and wrestling . . . econ major and cadet major, ROTC . . . spends summers playing cop on the beat at Ocean City rendezvous . . . sports a winning smile and an air of modesty . . . "Yeah, Devil."

ROLAND VANDERBILT LAYTON, JR.

Camera Club 3; Arts Symposium 1, 2; Interfraternity Council 4; Pi Alpha Alpha, vice-alpha 4.

"Mole" . . . great "charger" of Black and Whites . . . orator, politician, and scientist in his own right . . . coy with the coeds . . . enjoys classical music and a bit of that Eastern Sho' hill-billy stuff . . . "Boy, that organic chemistry" . . . one of few students who changed majors 5 times . . . bacto major with questionable future . . . real good guy.

HARRIS WILLIAM LEFEW

SGA 3, 4; Class vice-president 4; soccer 3, 4; boxing 1, 2, 3, 4; lacrosse 3, 4; Interfraternity Council 3, secretary 4; Delta Pi Alpha, president 4.

"Harry" . . . veteran movie-goer and downtown-er . . . pulverizing pugilist on varsity ring team . . . Hagerstown supporter . . . plays soccer and lacrosse and participates in all fraternity sports . . . "Ha! well what do you know about that?" . . . "Crazy legs" on football field . . . big, broad generous smile . . . conscientious leader of Preachers . . . fighting SGA representative . . . executive abilities.

RICHARD F. LEIGHTON

Beta Beta Beta 3, 4; Choir 3, 4; Argonauts 3, 4; Camera Club 3, 4; French Club 1; tennis team manager 1; Pi Alpha Alpha.

Known as "Dick" to his many friends . . . a Pre-Med headed for Maryland U. . . . active in frat and college activities . . . "I've got balls of time, time I haven't used yet" . . . the philosopher from the hills . . . always quoting the Bhagavad Gita . . . a jokester . . . will make a good medic if he doesn't trip over a methylethyl keytone.

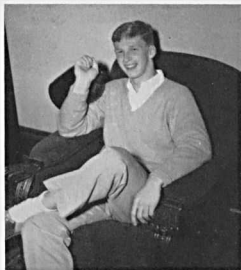



PERRY LEVINSON

Beta Beta Beta 2; IRC 4; Alpha Kappa Alpha 4.

"Dad" . . . "but, but, Madam, you see" . . . transfer from Univ. of Maryland . . . enjoys Philip Wylie's quote, "innocence is the fool's veneer, the sentimental word for malice and ignorance" . . . amiable personality . . . favorite song "If you knew Susie like I knew Susie" . . . sociology major headed for graduate work . . . interested in most anything intellectual.

FRANK LIGORANO

Football 1, 2, 3; Freshmen Line Coach 4; Delta Pi Alpha.

"Liggy" . . . the last of the golden, benevolent boys from Boston . . . a master in making friends . . . the epitome of satorical quintessence in dungarees or in tails . . . imaginative genius is beyond the realm and scope of this or any other world . . . success has been synonymous with "Lucky" Ligorano in his stay on the hill . . . will long be remembered by all who knew him.

JAY LOCKMAN

GOLD BUG 2, 3; Alpha Kappa Alpha 3, 4; Argonauts 2, 3, 4; Arts Symposium 2, 3; Debating Team 2, 3; Economics Club 3, 4; lacrosse 3, 4; soccer 4; Pi Alpha Alpha.

"Jerry" . . . economics major from Philadelphia . . . an ardent "Black and White"; ask any pledge . . . honor student aiming for law school . . . has a penchant for well couched phrases . . . dabbles in philosophy . . . summer school at Oxford . . . "I am not being pedantic, Rus" . . . wanderlust . . . a new car every year . . . stimulating and ready conversationalist.

LAWRENCE G. LOPER

Camera Club 3, 4; Economics Club 3, 4; IRC 1; Pi Alpha Alpha.

"Jovial Larry" . . . army vet . . . "And there we were" . . . sterling lineman of the Black and White pigskin squad . . . takes a few econ courses now and then . . . hibernates home every weekend, could be Marie . . . can't break that afternoon nap habit . . . just listen for his booming bass . . . "Aw, the heck with it."

THELMA ELIZABETH LOVELACE

GOLD BUG 2, business manager 3, 4; Arts Symposium 2, 3, 4.

"Betty" . . . copper red hair . . . grill inhabitant . . . "Well, I'll see you, I've got to get to the dining hall" . . . frequent napper . . . bacteriology, the bane of her existence . . . loyal supporter of Arts Symposium . . . possessor of Porky, McDaniel's cookie jar, art lab's model clown, Uncle Buster and a Pandy . . . Dorm's argyle tutor.

JOSEPH ANTHONY LUPERINI

Class president 1; Orchestra 1, 2, 3, 4; Carroll Club, president 4; Inter-Fraternity Council 3; Alpha Gamma Tau.

"Lupe" to his many friends . . . conscientious, loyal hard worker . . . little guy with a big heart . . . mainstay on any Bachelor athletic team . . . works out every afternoon or is not happy . . . accomplished violinist . . . lover of fine music . . . found new interest in Italy last summer . . . a truly great Joe, who is bound to succeed.



ANNA LEE MARTIN

FTA 4.

"Ann" . . . "Let's face it, kids!" . . . a transfer from Washington College and her heart's still there . . . an English major who plans on combining marriage and teaching (for a while at least) . . . lives to eat . . . never at a loss for an adequate remark . . . flair for serving striking results . . . tall slim blonde.

KENDRICK MARSHALL McCALL

FTA 4; Beta Beta Beta 3, 4; ROTC Officers' Club 4; Band 2; Choir 2, 3; rifle team 1, 2; basketball 1; intramural athletics; Pi Alpha Alpha, vice-president 4, president 4.

"Mick" . . . keeps the students moaning at meals, our head waiter . . . an active Black and White interested in Frat. sports and activities . . . has a smile and a good word for all . . . "Do I need a reason to be happy" . . . tries to keep three roommates at peace with the world . . . knows where he's going after graduation, "They won't draft me" . . . check that '41 Plymouth convertible.

GEORGE THOMAS McGREW

Gamma Beta Chi.

Married vet residing in Vetville with "Smoky" and a little cocker spaniel named Sam . . . badge of identification is '49 Chevy convertible . . . during vacations he does his bit to beautify the campus with a paint brush . . . builds gas model planes as a hobby . . . is an excellent student . . . chemistry major.

PATRICIA RUTH McLAREN

GOLD BUG 1, 2; Arts Symposium 1, 2, 3, 4; Argonauts 2, 3, 4; French Club 1; FTA, recording secretary 4; College Players 2, 3, 4; Choir 3, 4; Glee Club 1, 2, 3, 4; Orchestra 1, 2, 3, 4; Class Historian 4; Sigma Sigma Tau.

"Pat" . . . one of those versatile people who does well anything she sets out to do . . . will soon add cooking and housekeeping to her accomplishments . . . perpetual motion . . . loves people . . . has a vital approach to life . . . her friends consider her a fine actress, though slightly crazy . . . will be remembered for her dramatic portrayal of the scrubwoman in "I Remember Mama."

CHRISTINE ROSE MEINL

ALOHA 4; Arts Symposium 3; FTA 3, 4; Argonauts 3, 4; Carroll Club 3, secretary 4; Intersorority Council 4; Sigma Sigma Tau, vice president 4.

"Chris" . . . petite transfer from Hopkins in her junior year . . . neatness personified . . . loves living on fourth floor B.W. . . . aspires to teaching profession . . . very full day, but always has a moment to tell about the ALOHA, teaching or the Carroll Club . . . "I'll make a poster, if you will just get the materials." . . . "It has great possibilities, yes great possibilities."

MALCOLM LEE MELTZER

Track team manager 1; basketball team manager 2, 3; Inter-fraternity Council, president 4; Alpha Gamma Tau, secretary 3, president 4.

"Malcky" . . . known to all . . . genial personality . . . welcome at any party . . . terrific powers of concentration, especially in bridge . . . plans graduate work in psychology . . . skits and jokes for any and all occasions . . . "Had the strangest dream last night!" . . . wears fashionable clothes from Max's . . . Mr. Foutz's right hand man . . . a friend to everyone he meets . . . loyal Bachelor.



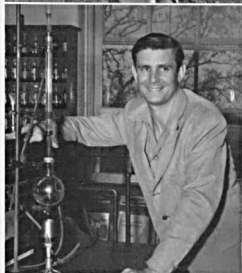

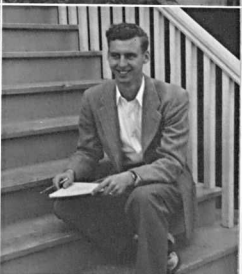



AUDREY LEIGH MEREDITH

House President 4; SGA 4; Choir 3, 4; Glee Club 3, 4; Classics Club 3; Sunday School 3, 4; Methodist Students 4.

Little "Eth" . . . vivacious and loquacious . . . her sense of humor enables her to run McDaniel without going crazy . . . constantly boasting of Eastern Shore heritage . . . conscientious music major . . . known for good disposition and loyalty . . . dislikes hypocrisy and bugs . . . big husky voice, innocent blue eyes and dimples allow her to succeed in practical jokes.

ALBERT MOULTHROP

Better known as "Al" . . . day hop who spends most of his time on the road between Baltimore and Westminster . . . check that new Chevy . . . another of those econ majors . . . February graduate . . . has his eye on a high salary occupation with little work involved . . . questioning glance at Uncle Sam.

SHIRLEY BANKERT MURRAY

SGA 1; Argonauts 3; Glee Club 1, 2, 3, 4; FTA 4; Sigma Sigma Tau.

Another one of those music majors . . . house president her freshman year at Cassell Hall and SGA representative . . . conscientious student who's always sincere . . . likes basketball and soccer games especially when Dickie participates . . . enjoys a good game of five hundred . . . looks forward to dashing home in the new "Chevy" to greet her husband.



JAMES JOHN NAU, JR.

Band 1; ROTC Officers' Club 4; Orchestra 1; rifle team 1; lacrosse 3; Alpha Gamma Tau.

"Jack" . . . hard working Bachelor . . . Psych major . . . possessor of new Ford and tall girl . . . big, broad, friendly smile . . . talkative, verbose, likeable . . . loves ROTC . . . allergic to more than three malten hops . . . the poor man . . . Arthur Godfrey on uke . . . Jack of all trades . . . easy going . . . generous, pleasing personality . . . a staunch and unwavering friend.

NORMAN JACK NEEDLE

Lacrosse 2, 3, 4; Alpha Gamma Tau, Tau 4.

Man with unlimited friends . . . has a pleasant word and smile for everyone . . . joy boy of the Bachelors . . . a real joker . . . "I've got Calculus homework to do; Calculus? No, No, No, I didn't say that!" . . . plays lacrosse with a style all his own . . . Norm is bound to find happiness and success . . . "Guaranteed not to rust, bust, or collect dust."

ELEANOR JANE NETTLESHIP

IRC 1, secretary-treasurer 2, vice-president 3; Arts Symposium 2, secretary-treasurer 3, 4; Glee Club 1, 2; Sunday School 2.

Always responds to the name "Irville" . . . proud of antique home in Mass. . . "I'm going to rest my eyes now." . . . answers the "call" to the grill, of course . . . always has shot glasses available for mixing paints . . . famous for unusual hand knit sweaters . . . reading English novels bane of her existence.



HENRY NORMAN

Football 1, 2, 3, 4; boxing 2, 3; Delta Pi Alpha.

"Hank" . . . modesty epitomized . . . youngest of illustrious Norman brothers . . . faithful Preacher . . . terrific end on football team . . . likes to remember Drexel game . . . outstanding boxing ability . . . aesthetic tastes . . . classical record collection . . . typical retort: "No, no, no!" . . . history major . . . law school will follow graduation . . . roommate keeps him well supplied with food after ten.

JEAN LEE PALMER

French Club 1, 2; Glee Club 2; WAA 1; Sigma Sigma Tau.

"Lil" . . . has stuck with Dolly four years as "Jeanie" . . . major in grill and minor in rec . . . amazing ability for losing things . . . receptive subject for teasing . . . uke artist . . . "where there's life, there's Palmer" . . . Sigma cheerleader . . . expertly tickles the ivories . . . industrious student . . . "How brilliant can you get?" . . . future uncertain.

DOUGLAS FRANK PAULSEN

Economics Club 3, 4; football 1; Gamma Beta Chi.

"Doug" . . . Navy Vet who hails from New York State . . . has anybody seen Jannie??? . . . ardent sports enthusiast . . . capable exponent of Goren . . . avid television fan . . . stalwart member of Gamma Beta Chi . . . econ major and Earp minor . . . plans to work for an oil company . . . dependable friend . . . permanent fixture in the grill between classes.

BARBARA LEE PAYNE

FTA 4; hockey 1, 2, 3, 4; badminton 1, 2, 3; basketball 1, 2, 3, 4; volleyball 1, 2, 3, 4; softball 1, 2; tennis 1, 2, 3; Sigma Sigma Tau, treasurer 3, 4.

"Babs" . . . Salisbury gal . . . naturally curly hair . . . rather sleep than eat . . . reputation for snoozing through morning classes . . . never forget rooming with Ellen in "Hole in the Roof" . . . practical joker . . . future teacher of America . . . constantly Bobbing on and off campus . . . crazy about submarine sandwiches and summer school . . . tells hilarious stories of her summer at Rosewood.

BARBARA PFOUTZ

WAA 1, 2, 3; French Club 1; hockey 1, 2, 3, 4; basketball 1, 2, 3, 4; volleyball 2; softball 2, 3, 4; cheerleader 1, 2, 3, 4; Delta Sigma Kappa.

"Footsie" . . . optimistic spirit of mischievous elf . . . road to happiness is paved with laughter . . . can't stay away from Ocean City . . . Mid-Century Homecoming Queen . . . shares half interest in Lathroum-Pfoutz enterprises . . . cheerleading provides outlet for her abundance of enthusiasm . . . tendency to procrastination . . . devotion to the Deltis and life in general.

NANCY JANE PHILLIPPE

Home Economics Club 1, 2, 3; Phi Alpha Mu.

"Nance" . . . New Jerseyite and Rutgers' enthusiast . . . serious air offset by talkativeness . . . "Janice, cut my hair" . . . big, brown "cow" eyes noted quality of this Phi Alph . . . favors hard crunch apples . . . mark of distinction is chic red and green checked topper . . . home ec major swapped for English.

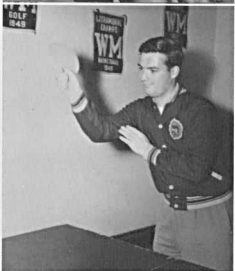

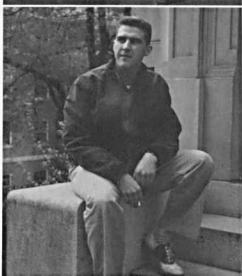
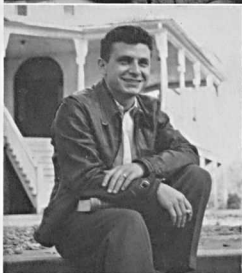



DORIS LEE PHILLIPS

GOLD BUG 3, Exchange Editor 4; ALOHA, Photography Editor 4; Choir 3, 4; Junior Follies 3; FTA 4; French Club 1; hockey 1, 3; basketball 1, 2, 3; volleyball 1, 2, 3; softball 1, 2, 3; Sigma Sigma Tau, secretary 4.

"Dottie" . . . Blanch Ward fan for 4 years . . . everybody's buddy . . . live wire who's always in a hurry . . . one crisis after another . . . shot up the campus for the ALOHA . . . clothes enthusiast . . . with runs to puns . . . one of those farmer's daughters from the Eastern Shore . . . headed for the library . . . "Ever so cleverly clevah."

GEORGE HOWARD PHIPPS

Football 3, 4; basketball 3, 4; baseball 3, 4; Delta Pi Alpha.

"Jerry" . . . transfer from Maryland in '49 . . . remembered for his last minute shot that defeated Mt. St. Mary's . . . owes athletic success (3 letterman) to a pair of rubber legs . . . although his legs keep him high, he is often seen with "Lowe" . . . representative from the Eastern Shore heading for a coaching career . . . Dean's lister. . .

LOUIS PIETROFORTE

GOLD BUG Feature Editor 1, 2, 3, Associate Editor 4; Class president 2, 3, 4; SGA 2, 3, 4; Alpha Kappa Alpha 3, president 4; soccer 3; Male Glee Club, Director 4; Chorists, Director 4; Director Junior Follies 3; TV Team 3; Choir 1, 2, 3, 4; Inter-Fraternity Council vice-president 4; Gamma Beta Chi, president 4.

Three times class president . . . collected ballads on his way home to California . . . tenor choir soloist . . . deep philosophical thoughts . . . TV star . . . ex-paratrooper and army entertainer . . . brother Chi for the Gamma Betas . . . mainstay of "Tradition" . . . hates hypocrites . . . enjoys the solitude of his top-flight suite . . . plans to study abroad. . .

KEITH BENSON RADCLIFFE, JR

ALOHA, Sports Editor 4; GOLD BUG, Sports Editor 4; Alpha Gamma Tau.

Hobbled around on one leg freshman year . . . Life of every party . . . hard working Bachelor—ran the Homecoming nightclub . . . takes notes in little black book at all Terror games for GOLD BUG and ALOHA . . . known for imitation of blonde television star . . . currently collecting mustache cups . . . "And you know what? I don't even care!"

NORMAN E. REGAN

Economics Club 3, 4; French Club 1, 2; football 1; basketball manager 2; Delta Pi Alpha.

"Bud" . . . econ major . . . good looking, humorous Irishman who divides time and energy between Preacher clubroom and Blanche Ward . . . voice accents Massachusetts . . . one of the best Hucksters on the Hill . . . February graduate who took one of our undergraduate coeds home with him to be his new roommate . . . active in inter-fraternity sports. . .

WILLIAM EDWARD RHODS

GOLD BUG, Advertising Manager 3, 4; ROTC Officers' Club 3, 4; soccer 2, 3; lacrosse 2, 3; rifle team 1, 2, 3, 4; Alpha Gamma Tau, treasurer 4.

"Bill" . . . tall, friendly blonde . . . active in campus affairs . . . Old Ward's authority on philosophy and human relations . . . firm command of Company C . . . pre-medic student . . . usually found in the grill with Blanche Ward-ite sporting sparkler . . . never wastes words . . . always working for the Bachelors . . . former athlete turned student . . . easy going, but determined . . . quick grin . . . "We gotta clean up this room."



BARBARA ALICE ROBERTS

French Club 1; Glee Club 1, 2; Canterbury Club 2, 3, 4; Arts Symposium 4.

"Bobbe" . . . Army brat . . . a converted McDanielite . . . known for green eyes and long lashes . . . soft spoken . . . participant in mid-night gab sessions of 2nd floor wing . . . famous mitten knitter . . . tiny twinkle toes . . . "Hey, let's walk slower" . . . "Now that's a good question" . . . loyal friend.

MARY JEAN RUPERT

GOLD BUG 2, 3, 4; SGA 3, vice-president 4; French Club 1, 2; class treasurer 1; Glee Club 3; Argonauts 3, 4; Trumpeters 4; FTA 4; May Court 3; Junior Follies 3; College Players 4; Choir 1, 2, 3, 4; Phi Alpha Mu, chaplain 4.

"Mickie" . . . the girl with that infectuous giggle . . . last minute education student with plans to teach after graduation . . . one of the few who attend breakfast regularly . . . always cutting her curly hair . . . constant Dean's lister with time for music, dramatic art, and just plain friends . . . "Ah gosh, what shall I do now?"

EDMUND JAMES RYDZEWSKI

FTA 4; basketball 2, 3, 4; football 3, 4; Delta Pi Alpha.

Transfer from U. of Md. as a sophomore . . . known to all as "Ed" . . . married, but lived on the Hill after "Boots" graduated . . . future teacher . . . drives a yellow "Bel Air Chevie" home to see "Boots" . . . Varsity football captain . . . loyal member of the Preachers . . . wonderful disposition.

PHILIP SACK

Tennis 1, 2, 3, 4; basketball; Gamma Beta Chi.

Phil . . . better known as "Who" Sack . . . versatile, spends a lot of time in the grill . . . steady player on the tennis team . . . econ major from New Rochelle . . . famous for the phrase "Watch this shot, Syd" . . . loyal member of Gamma Beta Chi . . . drives a yellow convertible . . . enthusiastic card player. . .

MARY LOUISE SCHANZE

ALPHA 3, 4; Junior Follies 3; Carroll Club 3, 4; WAA 1; Intersorority Representative 3; Delta Sigma Kappa.

"Stu" . . . six years of Allan make her a classic . . . affectionately quoted on word misappropriations . . . Delt committee of one for unpleasant jobs . . . famous for discount . . . major in soc with a minor in grill . . . old socks as curlers present a puppy dog appearance at bedtime . . . "I'm not sleeping to escape studying, I'm tired!"

PAUL SCHATZBERG

FTA 4; rifle team 1, 2, 3; track 1.

"Schatzie" . . . conscientious chem major . . . Dean's lister plans to teach . . . an individualist with a passion for science . . . ask him about the "New Science of Mental Health" . . . favorite hangouts are grill and chem lab . . . partial to Stravinsky, chess, tennis and Bergen Evans . . . tah Continental accent . . . favorite expressions are "Our rigid social structure" and "Why, this is ridiculous!"



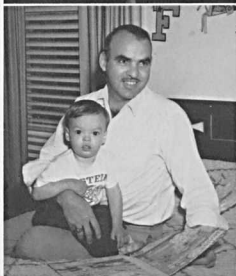
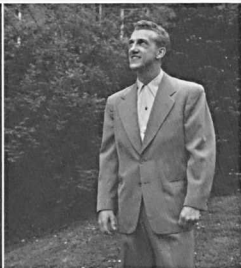

WILLIAM DAVID SCHEDER

GOLD BUG 1, 2; ALOHA 3, 4; SCA 1, 2, 3, 4; Methodist Students 3; Economics Club 4; Choir 1, 2, 3, 4; Pi Alpha Alpha.

"Perle" . . . party thrower deluxe . . . Ocean City admirer . . . "I'm majoring in grill; minoring in bridge" . . . warm smile and personality . . . "Well it's like this" . . . smoothy on the dance floor . . . sincere friend to all . . . ardent Black and White . . . Miss Murray's protégée . . . "Meet me in the grill."

JOHN O. SEILAND

College Players 2, 3, 4; French Club 1, 2, 3, 4; FTA 4; football 1; track 1; boxing 1, 2, 3; Delta Pi Alpha.

"Punchy" . . . popular guy on the hill . . . renown actor and huckster . . . led terror mitmen and performed outstandingly in Eastern Collegiates . . . engaged to "little one" . . . plans teaching career but could be persuaded to accept executive position . . . known for roles in French Club plays . . . big hearted and will long be remembered on campus.

JAMES LEE SHANNON

"Jim" . . . quiet and unassuming . . . one of the first to go into the Army in World War II . . . a midnight oil-burner . . . never too busy to lend a helping hand . . . "Vet-viller" whose extra-curricular interests are Mary Kay and Steve . . . energetic Wesleyan president . . . soc major . . . enters Westminster Theological Seminary upon graduation.

CARLTON ANDERSON SHEA

IRC 3, 4; Economics Club 4; Camera Club 4; Pi Alpha Alpha.

"Carl" . . . Connecticut's Irish ambassador to the Confederacy . . . majoring in Townsend . . . looks with favor on a certain Southern belle . . . "Mickey, how do you say that?" . . . frequently found down on the farm . . . one of the niftiest dressers on campus . . . conscientious Black and White . . . golfer deluxe . . . "But I don't have any gas."

PATRICIA EMILY SHEAR

SCA 1, 2, 3, 4; Sunday School 1, 2, 3, 4; Wesleyanettes 3, 4; Methodist Students 3; French Club 2, 3; Glee Club 1, 2, 3, 4; FTA 3, 4; Camera Club 4; Arts Symposium 4.

Pat . . . standby of "Onion Hall" . . . devoted to her music . . . hails from Virginia, but no southern accent . . . plans to teach . . . summer school advocate . . . hates to pour the coffee . . . Sunday School organist . . . Beethoven fan . . . an individualist . . . Camera Club enthusiast . . . noted for her caustic wit.

BETTY MAE SHEPTER

GOLD BUG 3; Wesleyanettes 3, president 4; Beta Beta Beta 4; IRC 3, 4; Sunday School 3, 4; FTA 3, 4; Arts Symposium 4; hockey 3, 4; basketball 3, 4; softball 3, 4; volleyball 3, 4; golf; tennis.

"Shep" . . . transfer from Monticello Jr. College . . . active in all girls sports with energy plus on the hockey field . . . proud of national rating as basketball referee . . . tireless worker of any worthy cause . . . president of Wesleyanettes . . . sincere and dependable . . . all pinned down . . . plans for future include teaching biology and physical ed.



ELIZABETH L. SHIVERS

ALPHA 4; Gold Bug 3, 4; Argonauts 3, 4; IRC 1, 2, 3, secretary-treasurer 4; Iota Gamma Chi 3, vice-president 4.

"Betty" . . . industrious blonde from Eastern Shore . . . loyal Iota . . . hard worker on any committee . . . famous for midnight typing for GOLD BUG . . . Spicer enthusiast . . . constant Dean's lister who ruins math class curves . . . always ready to make a second, third or fourth for bridge . . . authority on econ . . . looking for a high paying government job.

KATHERINE L. OLEWILER SHOOK

Glee Club 1, 2, 3, 4; College Players 2, 3, 4; SCA 3, vice-president 4; Intersorority Council 3; Iota Gamma Chi.

"Kitty" . . . attractive blonde . . . friendly and charming personality . . . efficient student and a capable leader . . . dislikes insincerity and routine . . . favorite expression, "O gosh, I'm tired!" . . . ardent saver of pennies left from "snacks" in the grill . . . exceptionally fine soprano . . . ambition to become voice teacher . . . remembered as "Jenny" in *Down in the Valley* . . . has planned a permanent duet with "Charlie."

GEORGE HANKYOUNG SHYN

Delta Pi Alpha.

George . . . hails from Seoul . . . play acts as conductor of symphony . . . loves to study more than he loves women . . . "little Chopin" at the piano . . . plans to go to medical school but can't decide which one . . . ardent Preacher . . . doesn't say much but when he does everyone sits up and takes notice.

WILLIAM H. SIMPSON

SGA, president 4; SCA 1, 2, treasurer 3, 4; Sunday School 1; Argonauts 3, 4; College Players 3, 4; Band 1, 2, 3, 4; Choir 1, 2, 3, 4; Orchestra 2, 3, 4; IRC 4; FTA 4; Class vice-president 3; Delta Pi Alpha, secretary 3, 4.

"Willie" finally graduates after nine years . . . strongest language is "shucks" and "Gizmo" . . . an "ol" buddy to everyone . . . in music roles has been Brack Weaver, Prodigal Son, and Elijah . . . "I'll be at the music hall" . . . mischievous laugh and boyish enthusiasm . . . "Are you hot to go?" . . . insatiable appetite . . . not certain where he's going, but the direction is up.

ALOYSIUS JOHN SKVAREK

Argonauts 3, 4; Economics Club; Delta Pi Alpha, treasurer 4.

Better known as "Al" . . . blonde . . . thoughtful . . . another of those econ majors . . . Argonaut and consistent Dean's lister . . . a Preacher who really works for the purple and gold . . . charter member of the "Early A. M. Cuppa Coffee Grillers" . . . veteran . . . gentleman with fine tastes . . . Washington bound after graduation for a job with the government.

NORMAN SLAMECKA

Argonauts 3, 4; Alpha Kappa Alpha 3, 4; Men's Chorus.

Thin man in baggy tweeds . . . junior transfer from Northwestern . . . took time off to be a Marine . . . psych major with hopes for study in clinical field . . . always willing to defend the short side of philosophical arguments . . . "Cinderblock" of Junior Follies fame . . . most always seen with Bev . . . likes life with a Bohemian tang . . . favorite expression—"I wonder what Freud would say about that."

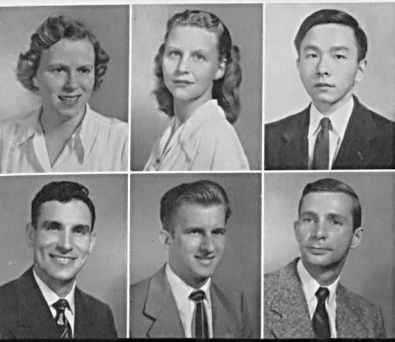

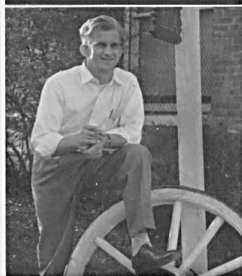

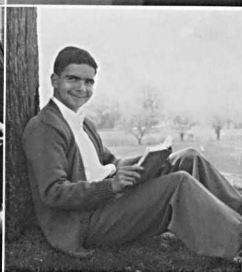



PHYLLIS E. SMITH

Dorm treasurer 4; hockey 1, 3; badminton 1, 2, 3, 4; basketball 1, 2; volleyball 2, 3, 4; tennis 1, 2, 3, 4; Phi Alpha Mu, secretary 4.

Majoring in psych by taking snap phys ed courses . . . friends all sported ear muffs when she developed a passion for the uke . . . spends spare time winning laurels in badminton and tennis . . . will always make a fourth for bridge . . . has a constant struggle filling Blanch Ward's treasury.

PAKPOGNSNID SNIDVONGS

"Pak" . . . Bangkok's delegate to WMC . . . many talents include math, physics, eating and sleeping . . . plans to go to graduate school . . . friendly and agreeable . . . a real WMC enthusiast . . . February graduate . . . managed to wake up at 4:00 a. m. for senior caroling . . . interested in participating in all campus traditions.

JOHN A. SPENCER

Wrestling 2; baseball 2, 3, 4; Inter-fraternity Athletic Association, president 4; Inter-fraternity Council 4; Alpha Gamma Tau, vice-president 4.

"Pop" . . . The Great Father Bachelor . . . one of the Joisey crackers . . . peppery backstop on varsity nine . . . and industrious worker . . . has a way with the ladies . . . requires oil at the joints monthly . . . a true and sincere friend . . . outstanding leadership qualities . . . destined to be a big business tycoon.



PAUL EMMETT STREIGLE

Argonauts; Gamma Beta Chi.

Paul . . . transfer student from the University of Connecticut . . . member of the Argonauts, Gamma Bets . . . an ardent bridge enthusiast . . . can be frequently found "trumping" either in the grill or Gamma Bet club room . . . chemistry labs haven't interfered with sports enthusiasm . . . on occasion has been seen dragging fellow turf lovers to the various Maryland equestrian ovals.

CHARLES SYKES

Football 4; Beta Beta Beta 4; Gamma Beta Chi.

New Englander with Boston accent . . . former student at Ithaca College in New York . . . married and living in Vetville . . . great personality and friend to all . . . sparkling defensive halfback on Terror football team . . . "chow hound" par excellence . . . modest, shy and unassuming but appreciative . . . pre-med student with a fine scholastic background.

ROBERT MARVIN TALNER

Economics Club 3, 4; tennis 1, 2, 3, 4; Gamma Beta Chi.

"Bob" . . . famous for six invitations to Sadie Hawkin's Dance . . . has a new nickname every week . . . terrific on the tennis courts . . . had many political science and economics courses . . . one of the gang from New Rochelle and Homestead . . . mighty Gamma Bet . . . "I'm gonna enlist in the Coast Guard" . . . Tom Dewey minus mustache. . .



PAUL PETER TERESHINSKI

Football 1, 2, 3, 4; baseball 1, 2, 3, 4; Gamma Beta Chi.

"Terry" . . . hails from Glen Lyon, Pennsylvania . . . former student at Georgia Military College . . . fall weekends spent in Washington watching brother Joe playing for the Washington Redskins . . . quarterback on football team and a crack third baseman . . . even tempered, good-natured fellow with a yen for his mother's home cooking . . . very considerate and generous to his friends, especially with his Polish "kielbase" . . . "Wanna bet?"

ELIZABETH DUCKETT THOMAS

Canterbury Club 3, president 4; SCA 3; Wesleyanettes 4; Glee Club 3, 4; Argonauts 3.

"Tomi" . . . enthusiastic soc major with an eye on graduate school . . . vibrant sense of humor . . . dancing green eyes . . . transferred from St. Mary's Seminary and Jr. College . . . "You Can't Be True, Dear" . . . introduced guppies to WMC . . . contagious laugh . . . minister-hunting for several reasons . . . "definitely spells(!)" . . . perhaps wrong" . . . a ready ear for troubles.

PEGGY ANN TIMMONS

FTA 2, 3, 4; Home Economics Club 1, 2, 3, 4; Sigma Sigma Tau.

Peg . . . diamond on the right finger . . . interested in homemaking and teaching . . . always "happy-go-lucky" . . . frequent writer of letters to "Smitty," her Army lieutenant . . . always seen on-the-run . . . conscientious Sigma . . . "I'll be on the food committee" . . . blonde home economics major from Eastern Shore. . .



PATRICIA ANNE TOBEY

ALOHA 4; Arts Symposium 2, 3, 4.

"Tobey" . . . ZZZZZZZZ . . . size 9, and a "long hair" who likes "Vagabond Shoes" . . . future resident of Greenwich Village . . . beware of the cat, it might be the soul of Plato . . . bridge and "knitting-wit" . . . "Have you something to do today? Do it tomorrow" (*Poor Richard*) . . . "Guess what?"

MILES DALE TOWNSEND

ALOHA 4; Camera Club 2, treasurer 3, 4; Beta Beta Beta 3, 4; Pi Alpha Alpha.

Dale . . . familiar smile and thatch of red hair . . . biology major with a genuine love for bugs . . . connoisseur of good books . . . quiet but amiable personality . . . nightly visits to Baugher's just for the view . . . puts his all into the business at hand . . . loyal Black and White . . . "Let's play ping pong."

GEORGE TSOUPRAKE

Economics Club; football 1, 2, 3, 4; tennis 3, 4; Gamma Beta Chi.

Invaluable center on the football team . . . been known to play a little bridge . . . "You can't pass on a two bid" . . . now married and living in Vetville with his Jo Anne . . . a loyal Gamma Beta with decided ideas on most subjects . . . one of the best dancers on the Hill.

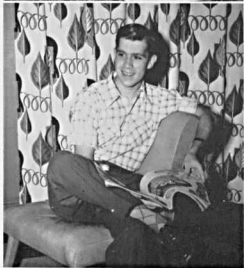
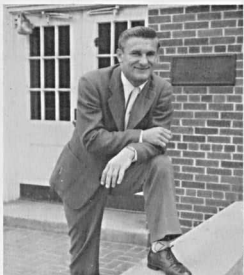



KENNETH A. TYSON

Wesleyans 1, 2, 3, president 4.

"Ken" . . . a veteran of three years Naval Service in Atlantic and Pacific . . . entered WMC in 1948 as a pre-theological student . . . majored in soc . . . will enter Westminster Theological Seminary in September . . . primary interest in rural ministry . . . spends much time with his wife, Lois.

ANN MAY VAN ORDER

WAA 1; *IRC* 1, 2, secretary-treasurer 3, vice-president 4; *Arts Symposium* 1, 2, 3; *FTA* 3, 4; *Home Economics Club* 1, 2, 3, 4; *Intersorority Council* 4; *Sigma Sigma Tau*.

Spent 6 weeks in the "hoose" this fall . . . sews a fine seam . . . plays the piano . . . knits . . . fond of gloves . . . peaches and cream complexion . . . recipient of diamond from Tom . . . will make a charming and gracious hostess . . . has a special attachment to Solomons, Md. . . "Everything happens in one foul swoop."

BETTY LINTON WALLACE

Canterbury Club 2, vice-president 3; *Economics Club* 3, 4; *WAA* 1, 2, 3; *hockey* 1, 2, 3; *basketball* 1, 2, 3; *volleyball* 1, 2, 3; *Sigma Sigma Tau*.

Hair that curls when it rains . . . three year occupant of Blanche Ward who moved to coed dorm . . . girl econ major . . . wedding bells rang for her and Dick last year . . . athletic, ex-4-H enthusiast . . . proud of her modern apartment in Philadelphia where she offers southern hospitality . . . "Never do today what you can do next week."

GALEN ROGERS WHITE

Gold Bug 3; *SCA* 1, 2, 3, 4; *Choir* 1, 2, 3, 4; *Orchestra* 1, 2, 3; *Wesleyans* 1, 2, 3, 4; *Sunday School Choir* 1, 2; *soccer* 1.

"Gay" . . . unobviously pre-ministerial . . . the Whistler . . . usually found talking to someone of the opposite sex . . . regrets Cassell Hall is no longer there . . . often found in the oil painting lab, owner of its portable radio . . . remembers NYU fondly . . . blind roommates . . . "Pedroisms" and "Russian proverbs" (translated) . . . Bronxite and proud of it . . . rebel at football games only.

CHARLOTTE LUCILLE WILDERSON

French Club 1, 2, 3, 4; *Canterbury Club* 2, 3, 4; *SCA* 4; *basketball* 2, 4; *badminton* 4.

Known to everyone as "Chotzie" . . . blue-eyed art and psychology major with an interest in psychiatric work . . . remembers the time women roamed McKinstry's halls . . . bridge fiend . . . loves opera, food of any kind and her "roomie" . . . infectious laugh . . . sings in the shower . . . an ardent rooter for the green and grey of Loyola . . . "Oh, dear!"

DOROTHY R. FRIZZELL WILLIAMS

Poster Club 4; *hockey* 2, 3, 4; *basketball* 2; *Sigma Sigma Tau*.

"Dottie" . . . quiet devil otherwise known as "the Bird" . . . ardent Bachelor fan . . . afternoon lab goer . . . clever artist . . . knits for Chuck . . . goes to school summer and winter . . . spends leisure moments in the grill or on the steps . . . golfer and hockey player . . . will be off for New England and its winter sports come February.



MARY RUTH WILLIAMS

ALOHA, Editor 4; WAA Board 3, 4; Choir 3, 4; hockey 2, 3; badminton 1, 2; basketball 1, 2, 3; volleyball 1, 2, 3; softball 1, 2, 3; WHO'S WHO 4; Junior Follies 3; TV Team 3; Intersorority Council, vice-president 4; Phi Alpha Mu, vice-president, president 4.

"What" . . . good natured waitress . . . fashionable hair style—modern, anyway . . . "Anybody Seen My Kitty" . . . easily recognized laugh . . . puns and uke are standard equipment . . . "I'm taking a psychological break" . . . English major from Hurlock (that's on the Eastern Shore!) . . . turned up nose and Who—me? expression . . . "I'll see ya, hear?" . . . never dull a moment . . . future teacher . . . "What?"

MARY K. WILLS

Home Economics Club 2, treasurer 3, president 4; FTA 3, 4; Carroll Club 4; SCA 3; Intersorority Council 3, 4; Sigma Sigma Tau, president 4.

Busy home economics major . . . efficient and loyal Sigma prexy . . . likes her men tall and blonde . . . combines sincerity and laughter . . . always cheerful . . . possesses friendly and understanding nature . . . future will include teaching and homemaking . . . got experience in management house . . . successfully completes all she attempts . . . one in a million.

ROBERT D. WILSEY

Sunday School 1, 2; Wesleyans 1, 2; wrestling 1, 2, 3, 4; Alpha Gamma Tau.

"The Chimp" to some of his best friends . . . one half of the Wilsey brothers . . . a grunt and groan enthusiast . . . loyal Bachelor . . . a "damnyankee" who has learned to appreciate Southern products . . . "Bob why did you let your hair grow?" . . . grounded during pre-flight course at college . . . a soc major who will go far in his realm of human relations.

SONYA R. WINE

SGA 1, 2, 4; ALOHA 4; Arts Symposium 3; Argonauts 3, 4; Junior Follies 3; WAA 1; Intersorority Council, president 4; Delta Sigma Kappa, president 4.

A bundle of brains and energy . . . constantly on the go . . . social semester Delt prexy . . . Lambda Chi pin is her prize possession . . . couldn't talk without her hands . . . consistent Dean lister . . . handles SGA's many "millions" . . . 10:30 usually finds her screaming "Where's Dodie" . . . a profound thinker on a variety of subjects . . . future social worker.

NANCY LEE WINKELMAN

GOLD BUG 1, Copy Editor 2, Associate Editor 3, Editor 4; ALOHA 1, 2, Copy Editor 4; French Club 1, 2; IRC 1, 2, 3; Junior Follies 3; SCA 1, 2; WAA Board 3, 4; badminton 3, 4; basketball 2, 3; volleyball 1, 2, 4; archery 1, 2, 3, 4; WHO'S WHO 4.

"Wink" . . . red head who loves green, even to tooth-paste . . . girl editor of GOLD BUG . . . always a scoop . . . alone in two classes . . . "I don't want to get up!" . . . always an idea and a job . . . spends at least ten minutes on every test . . . "Can't abide the stuff" . . . aims to be a newspaper woman . . . collector . . . "I'll die."

ALICE MAY WINNBERG

French Club 2; Arts Symposium 3, 4; Alpha Kappa Alpha 3, 4; Argonauts 3, 4; Iota Gamma Chi.

Alice . . . main ambition after college is to live a nomadic life until she has covered the globe . . . lives for each day . . . can produce dry humor in the most trying situations . . . gets a big kick out of senior write-ups . . . has a practical mind only where jokes are concerned . . . "Well say now."



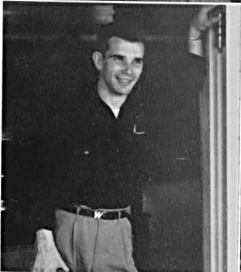



SAMUEL WINSTON

Officers' Club 4; Gamma Beta Chi, Beta Phi 4.

"Sam" . . . "The Fixer" . . . J. C. Penny's star salesman . . . "What are the odds?" . . . Beta Phi for Gamma Beta Chi . . . always good for a joke . . . "Won a sweep stakes' ticket" . . . likes TV . . . sports a Hopalong Cassidy pin . . . noted authority on the four-legged thoroughbreds running on any Maryland track . . . seen crying because he missed Hopalong Cassidy on TV.

WALLER B. WISER

Wesleyans 3, vice-president 4; lacrosse 3.

"Wally" . . . transfer student from Hopkins . . . ex-Flying Tiger who turned "Pre-flight" . . . "you never had it so good" . . . now ending two year disagreement with Philip Wylie's WMC counterpart, his roommate . . . demands intellectually respectable religion . . . drove Austin constantly 'til he had a slight tussle with a truck . . . sociology major headed for Drew Theological Seminary.

ALICE ANNE YEARLEY

GOLD BUG 1, 2, Feature Editor 3, Managing Editor 4; ALOHA, Associate Editor 4; Class historian 1, 2, 3; Glee Club 2, 3, 4; FTA 3, 4; Junior Follies 3; Argonauts 3; WAA 1, 2; Basketball Manager 3, vice-president 4; hockey 1, 2, 3, 4; basketball 1, 2, 3, 4; volleyball 1, 2, 3, 4; softball 1, 2, 3, 4; Trumpeter 4; WHO'S WHO; Intersorority Council 3; Phi Alpha Mu, treasurer 4.

"Snooks" . . . efficient and conscientious . . . active athlete . . . member of the bottle brigade (coke variety) . . . greets everyone in the morning with a few well placed sneezes . . . reads the paper with her scissors in hand . . . is neat to the point of filing stray strings . . . plans to teach mathematics and science after graduation . . . small and friendly . . . always dashing around . . . "Oh, William!"

CAMERA SHY

WILLIAM R. ROSENBERGER

"Bill" . . . WMC day-hop . . . takes active part in bull sessions held at lunch time in this "out-spoken room" . . . quiet and unassuming . . . main interest is pre-med course . . . has aspirations in field of veterinary medicine . . . always in the library . . . hard working, conscientious farm boy . . . travels in a Studebaker.



FIRST USED IN PRESIDENT WARD'S
RECITATION ROOM 1867
① EVERY STUDENT THAT EVER ATTENDED ①
WESTERN MARYLAND COLLEGE
HAS OCCUPIED IT.



CONGRATULATIONS
AND BEST WISHES
to the
GRADUATES OF 1951

HUTZLER BROTHERS CO.

Howard and Saratoga Streets
Baltimore 1, Maryland

Compliments of
A FRIEND

Md. Hotel Supply Co., Inc.

MEATS
POULTRY
FROZEN FOODS

227 S. Hanover Street
Baltimore 1, Md.

LExington 7055

ROSTER OF WOMEN STUDENTS

ADAMS, RUTH ELIZABETH—834 Stuyvesant Ave., Trenton 8, N. J.
ALLEN, ADELINE MANDOLA—143 E. 3rd St., Front Royal, Va.
ALMONY, BARBARA GRACE—1407 Kingsway Rd., Baltimore 18, Md.
ALONSO, DOLORES ESTELLE—415 W. Coldspring Lane, Baltimore 10, Md.
ALTHOUSE, VIOLET JOANNE—118 S. Jardin St., Shenandoah, Pa.
AMOSS, MARY ALICE—Clintiff Farm, Benson, Md.
ANDREWS, VIRGINIA RUTH—704 Bellevue Rd., Wilmington 280, Del.
ARNOLD, DOROTHY WARREN—49 Overbrook Rd., Baltimore 28, Md.
BAYLON, JANE LOUISE—57 Westmoreland St., Westminster, Md.
BACHTELL, BETTY LOUISE—Smithsburg, Md.
BANKERT, MARY VIRGINIA—105 Park Dr., Catonsville 28, Md.
BANKSON, BARBARA MAY—118 Brookside Dr., Arlington 1, Va.
BARKDOLL, JOANNE—248 S. Potomac St., Hagerstown, Md.
BARKLEW, JOAN ELIZABETH—Box #89, Manassas, Md.
BARNHART, DOROTHY MARIE—402 E. Main St., Thurmont, Md.
BAUER, CAROL GAY—225 Dale Drive, Silver Spring, Md.
BAUMGAEDNER, BARBARA JANE—203½ Hanover St., Gettysburg, Pa.
BAYLIS, NANCY-ANN PORTER—51 Grove St., Mount Kisco, N. Y.
BEAMER, MILDRED LEONE—Route #6, Westminster, Md.
BEAVER, JUNE LORENAINE—3629 10th St., Baltimore 25, Md.
BECK, JUNE ELAINE—701 Brookwood Rd., Baltimore 29, Md.
BERKE, MARSHA ANN—3834 McKinley St., N.W., Washington, D. C.
BENSON, JANICE MERIAM—3501 Copley Rd., Baltimore 15, Md.
BENTZ, JOAN BLEW—Box 404, Balboa Heights, Canal Zone
BERNECKER, MARION IRENE (SUE)—Reservoir Ave., Northport, L. I., N. Y.
BIRCH, ASYLIA JANE—402 Baltimore & Annapolis Blvd., Glen Burnie, Md.

BIRDSEALL, LIDA CUESTIS—711 Bendermore Ave., Interlaken, N. J.
BLATTNER, JEAN—Temple Garden Apts., Baltimore 17, Md.
BLISS, DOROTHY DENTON—110 New York Ave., Takoma Park 12, Md.
BLISS, KATHARINE ELEANOR—110 New York Ave., Takoma Park 12, Md.
BLOOM, JUDITH SIDNEY—18 Bailey Place, New Rochelle, N. Y.
BOESSELL, MARY-CARROLL—1503 Windemere Ave., Baltimore 18, Md.
BOND, VIRGINIA ELLEN—R.F.D. #2, Reisterstown, Md.
BONNEVILLE, CHARLOTTE IRENE—243 E. Main St., Westminster, Md.
BOYER, AUDREY ANN—Middleton, Md.
BRANDENBURG, BETTY LOU—Union Bridge, Md.
BRENCLE, JOAN REBECCA—109 Fourth Ave., Brunswick, Md.
BROCKELBANK, BEVERLY JEAN—210 Ewing St., Princeton, N. J.
BROWN, JACQUELINE MARQUETTE—2 Ridge Road, Westminster, Md.
BROWN, JERYL ALYSON—6565 Collins Ave., Merchantville, N. J.
BROWN, MARGARET JEAN—Sykesville, Md.
BUCHANAN, MARTHA VIRGINIA—Hampstead, Md.
BURR, PATRICIA JUNE—Skinner's Eddy, Pa.
BUTLER, JOAN MARLENE—3015 Chestnut Ave., Baltimore 11, Md.
CAHLANDER, RUTH ELOISE—218 Stevens Rd., Baltimore 20, Md.
CALLENBER, ADA ELIZABETH—310 Division Ave., Hagerstown Heights, N. J.
CAREY, DIANE LOUISE—Solomons, Md.
CARKEY, NANCY ELLEN—712 S. Camp Mende Rd., Linthicum Heights, Md.
CHERMAK, LOIS ANN—7200 7th St., N.W., Washington 12, D. C.
CHAMBERLIN, ANN ADALINE—Kingston, Md.
CHENETTE, MARIE YVONNE—3308 W. North Ave., Baltimore 16, Md.
CHERRY, MARJORIE JANE—53 Elizabeth St., Keyport, N. J.
CLARK, JOYCE ANN—109 Second St., Keyport, N. J.
CLOSSON, CAROL ANN—607 Ashington Rd., Harundale, Glen Burnie, Md.

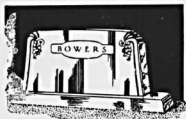

JOSEPH L. MATHIAS

"Mathias Monuments"

Westminster Baltimore Hanover

The 3 T's Confectionery

166 W. Main Street

Westminster, Md.

Phone 1379

SHAVING NEEDS - COSMETICS
CIGARETTES - SOFT DRINKS
FILMS - MAGAZINES - GROCERIES

Open 8 A. M. to 12 P. M.

BUD SHAEFFER

92 W. Main Street Westminster, Md.

Plumbing, Heating, Tinning

LENNOX AIRE FLO HEATING
COAL - GAS - OIL

Timken Wall Flame Oil Burner

Phone 359

WOLF MOTOR CO.

SALES



SERVICE

Westminster, Md.

Phone 1344

Compliments of

FARMERS SUPPLY CO.

INTERNATIONAL FARM EQUIPMENT AND REFRIGERATION

Westminster, Maryland

Westminster's New
Modern Drug Store

Bixler and Guild Drug Co.

WALGREEN AGENCY

JOHN AND MAIN STREETS

Drugs, School Supplies
Cosmetics, Sodas.
Cigars - Candies

P. G. COFFMAN CO.

WESTMINSTER, MARYLAND

Magazines

Stationery and Books

Greeting Cards

Office and School Supplies

COFFMAN, ETHEL MAE—629 Overbrook Rd., Baltimore 12, Md.
 COLE, MYRTLE RUTH—1002 Beechfield Ave., Baltimore 29, Md.
 COLLINS, JANE ANNE—4711 King St., Portsmouth, Va.
 COIRIN, DORIS MARIE—4631 N. 13th St., Arlington, Va.
 COOKMAN, VIRGINIA FAYE—1630 Elm St., Lebanon, Pa.
 CREAMER, SHIRLEY ANNE—Main St., Walkersville, Md.
 CRAWFORD, PATRICIA MARIE—609 Green St., Havre de Grace, Md.
 CROMWELL, PHYLLIS VIRGINIA—400 W. Joppa Rd., Towson 4, Md.

CROSS, JANET RUTH—145 Ashland Rd., Summit, N. J.
 CROSSWHITE, ELIZABETH ANN—4211 Colesville Rd., Hyattsville, Md.

CROTHERS, ANGELA LOUISE—462 North St., Elkton, Md.
 CUBI, JEAN LEE—953 Braddock Rd., Cumberland, Md.
 DALGLEISH, DOROTHY VIRGINIA—R.F.D. #3, Westminster, Md.
 DA SILVA, SONIA—Rua Vergueiro Steidell 130, Sao Paulo, Santos, Brazil

DAVIS, ELIZABETH ANN—Cecilton, Md.
 DAVIS, ELSIE DAIR—Woodbine, Md.
 DAVIS, LILABETH ANN—Woodbine, Md.
 DAVIS, MAHAM—Davidsonville, Md.
 DAVIS, PAULINE BARBARA—104 Shaeffer Ave., Westminster, Md.
 DAVISON, BARBARA JUNE—3400 Huey Ave., Drexel Hill, Pa.
 DAWSON, IDA DOROTHY—1500 Patapsco St., Baltimore 30, Md.
 DEANE, BARBARA VIRGINIA—117 Chatham St., Chatham, N. J.
 DEBOW, JANET ANN—14 Lakewood Rd., Manassquan, N. J.
 DENNISON, JEAN MARIE—6511 Tucker Rd., S.E., Washington 20, D. C.

DIAMOND, ELAINE RICHARD—508 Pearre Ave., Cumberland, Md.
 DIANA, MARILYN KATHLEEN—3006 Laurel Ave., Cheverly, Md.
 DIXON, JEANNE STEWART—40-25 155 St., Flushing, N. Y.
 DOUGHERTY, JEANNE CELESTE—418 North Bend Rd., Baltimore 29, Md.

DUE, CLAIRE ELIZABETH—Pinecrest Lake, Newfoundland, N. J.
 DULY, BARBARA ANN (MRS.)—Gainesville, Va.
 DUVAL, BETTY MILES—Croon, Md.

EARL, MARY ELLEN—17 Parkview Dr., Bloomfield, N. J.
 EARLY, RACHEL ANNE—2801 Hemlock Ave., Baltimore 14, Md.
 EHRET, RACHEL HOLMES (MRS.)—102 Sullivan Ave., Westminster, Md.

EDWARDS, ELLA MAIE—39 Churchville Rd., Bel Air, Md.
 EURANK, PHYLLIS LEE—610 Plymouth Rd., Baltimore 29, Md.
 FETCHO, PATRICIA MARIE—606 Annapolis Blvd., Ferndale, Glen Burnie, Md.

FIERY, ANITA ANNE—1016 Potomac Ave., Hagerstown, Md.
 FINDLAY, JANITH PAGE—409 S. Aurora St., Easton, Md.
 FISHER, SALLY MERRILL—3413 Oakenshaw Pl., Baltimore 18, Md.

FRAZIER, JULIA LAWRENCE—3611 Spaulding Ave., Baltimore 15, Md.
 FRIEDRICH, DOROTHY MARIE—264 Wayne Ave., Haddonfield, N. J.

FRITZ, MARY ELLEN (MRS.)—103 Shaeffer Ave., Westminster, Md.
 GABRIELE, JOANNA GERMAINE—1429 Kaighn Ave., Camden 3, N. J.

GARNEY, RUTH IERNE—38 Portship Rd., Dundalk 22, Md.
 GATES, KEBBLEY—128 Church St., Beverly, N. J.
 GATTENS, RITA MAE—167 E. Main St., Frostburg, Md.
 GOLDBLATT, ELAINE—81 Smull Ave., Caldwell, N. J.

GONGLOFF, AILEEN—728 Wesley Ave., Ocean City, N. J.
 GRANT, CAROLYN MARIE—29 Rocky Hill Rd., S. Portland, Me.
 GREER, ELIZABETH ANN—Roland Ave., Bel Air, Md.
 GRICE, MARY INA—3314 Ellerslie Ave., Baltimore 18, Md.

GRIFFIN, SARAH ANN—R.D. #7, Westminster, Md.
 GROOM, AUDREY ANN—2100 N. Scott St., Arlington, Va.
 GROSS, ESTHER JOAN—Libertytown, Md.
 GRUBE, JOAN MARIE—1609 Coddox St., Baltimore 26, Md.

GRUBLEY, CHARLOTTE ROSE—945 N. Livingston St., Arlington, Va.

HAIRER, ANN LYNN—2817 Gainesville St., S.E., Washington 20, D. C.

HALE, DORIS VIRGINIA—216 E. Lancaster Ave., Wayne, Pa.

BEST WISHES
 TO THE CLASS OF 1951

the **MAY** *company*

Howard and Lexington Streets
 Baltimore 1, Md.

Borden's
 ICE CREAM

If it's BORDEN'S it's got to be good

COLONIAL INN
 STAG BAR

Lunches ★ Dinners ★ Sandwiches

Baltimore Blvd., Westminster, Md.

Tel. 1464

It Pays To Look Well
visit the
Avenue Barber Shop
where the students go
85 PENNSYLVANIA AVENUE

For ALL YOUR Drug Store Needs



15 East Main Street
Westminster, Md.

Charles Carroll Hotel

George A. Billingslea, Manager

*"Your Week-end Guests
are Welcome"*

COFFEE SHOP

FAMOUS FOR FINE FOODS
DELICIOUS SUNDAY DINNERS

Phones, 1370-1371

WESTMINSTER

MARYLAND

The Best Entertainment Buy In The World



CARROLL and STATE THEATRES

COMPLETELY AIR-CONDITIONED,
CLEAN, MODERN, COMFORTABLE

Compliments

Englar Studios

PHOTOGRAPHERS

*Advertising · Candid
Portrait*

Phone 1467

257 East Main Street
Westminster, Md.

Compliments of

Sunnybrook Farm

E. E. FROCK, Prop.

Dinner Parties, Dancing, Bathing

Bond Street Extended

Westminster, Md.

Phone 84-R

Best Wishes

TIP TOP
JIM

HALL, RUTH LUCILLE—Barstow, Md.
HALL, VELMA JOAN—215 Westwood Rd., Wardour, Annapolis, Md.
HAMMOND, ALLISON LEE—4123 Roland Ave., Baltimore 11, Md.
HAMPEL, JOAN VIRGINIA—702 Grantley St., Baltimore 29, Md.
HARDSTER, MARILYN—1400 Market St., Pocomoke, Md.
HARDING, BETTY SUE—Gaithersburg, Md.
HARLOW, BETTY LOUISE—1402 Emerson St., N.W., Washington 11, D. C.
HARRIS, BARBARA McDONALD—1657 Northern Parkway, Baltimore 12, Md.
HARRISON, SALLY GORDON—100 Lufay Ave., Front Royal, Va.
HARVEY, SHEILA MACLENNAN—Box 6815, Towson 4, Md.
HARVEY, SUZANNE—15 Glenwood Rd., Upper Montclair, N. J.
HAWKINS, FLORA MARY—Box 2767, Baltimore 25, Md.
HENDREN, JEAN—460 E. Green St., Westminster, Md.
HENNEN, ANNE JULIET—7800 Tilmont Ave., Parkville 14, Md.
HERBERT, BETTY LOUISE—5611 Fern Park Ave., Baltimore 7, Md.
HERDMAN, CAROL ELIZABETH—51 E. Main St., Little Falls, N. J.
HERING, JANET MARIE—Valley Farms, Westminster, Md.
HERMAN, PATRICIA ELIZABETH—4514 Yuma St., N. W., Washington 16, D. C.
HICK, LOIS MARYLAND—25 Hawthorne Ave., Glen Ridge, N. J.
HICK, RUTH ANN—Woodbrook, Baltimore 12, Md.
HIGH, JANET ELIZABETH—210 Chatsworth Ave., Reisterstown, Md.
HILLMAN, SYLVIA YVONNE—2230 Hall Place, N.W., Washington 7, D. C.
HINMAN, GILDA GAY—Parksley, Va.
HISLE, JANE DYKINS—5632 Kansas Ave., N.W., Washington 11, D. C.
HOLLOWAY, NANCY ANNE—4004 Loch Raven Blvd., Baltimore 18, Md.
HOV, MIRIAM RUTH—4706 Elmhurst Lane, Bethesda 14, Md.
HOYLE, EVELYN—1719 Luzerne Ave., Silver Spring, Md.
HOYT, EMILY JEAN—2810 Woodstock Ave., Silver Spring, Md.

HUGHES, NELL TAYLOR—3131 Weaver Ave., Baltimore 14, Md.
HUTCHINSON, JANE CAMPBELL—2901 78th Ave., District Heights, Md.
HYDE, NANCY LOU—419 Martin St., Roselle, N. J.
ISAACS, TORALEE—2515 Reisterstown Rd., Baltimore 17, Md.
JANNEY, CHARLOTTE MAY—529 Morris Ave., Lutherville, Md.
JARVIS, SHIRLEY MAE—9 Bay St., Berlin, Md.
JEFFREYS, SHIRLEY ANNE—2804 Roselawn Ave., Baltimore 14, Md.
JOHNSON, ANDRE VICTORIA—Bay Head, R.F.D. #2, Annapolis, Md.
JOHNSTON, PRISCILLA MAE—78 Dunkirk Rd., Baltimore 12, Md.
JONER, DORIS MAY—6820 Windsor Mill Rd., Baltimore 17, Md.
JONER, CAROLYN EVELYN—Fishing Creek, Md.
JONER, CONSTANCE CAROLE—7015 Alden Rd., Pikesville, Md.
JONER, ELIZABETH LOUISE—615 Prince George St., Laurel, Md.
KAHN, HARRIET JEANNE—3816 Glengyle Ave., Baltimore 15, Md.
KAMIYAMA, TAEKO—6, 2-Chome, Fujimicho, Chiyodaku, Tokyo, Japan
KEESECKER, DOROTHY GENE—248 Williams St., Cumberland, Md.
KELLEY, MIRIAM DIANE—Rock Hall, Md.
KELLNER, BETTY LOU—1013 Woodbourne Ave., Baltimore 12, Md.
KILLOGG, JOAN LUCILLE—9 Isabella Place, Glen Rock, N. J.
KEENE, PEGGY ANTES—25 Milton Ave., Westminster, Md.
KIPER, MARY ANN—335 Baltimore Ave., Takoma Park 12, Md.
KLIN, LAURA LEIGH—2128 Chestnut Ave., Ardmore, Pa.
KLINFELTER, DOROTHY LOUISE—7 Stratford Rd., Baltimore 18, Md.
KOHL, DONNA JEAN—2112 Dayton St., Silver Spring, Md.
KOHNER, JOSEPHINE—3212 Northampton St., N.W., Washington 15, D. C.
KOMPANEK, JOSEPHINE HAZEL—511 Pearre Ave., Cumberland, Md.
KRAMER, MARIE LAURETTA—9219 Pinetree Rd., Silver Spring, Md.
KRICKHAN, JUDITH ANN—3636 Yochearn Dr., Baltimore 7, Md.



ONLY DODGE BUILDS "A-Ram" TRUCKS

DODGE and PLYMOUTH PASSENGER CARS

The Jameson-Barnsley Company

SALES - - - SERVICE

PHONE 794

MANCHESTER AND TUC ROADS
WESTMINSTER, MD.



Why Spend More?

GO BY BUS
AND SAVE!

Frequent Schedules

—
LOW FARES

—
SAVE MONEY—

Go by

BLUE RIDGE LINES



BLUE RIDGE LINES

Westminster

Coca-Cola

TRADE-MARK ®

Bottling Co., Inc.

Westminster Laundry

Economical and Dependable

Laundry and Dry Cleaning Service

65 E. Main Street, Westminster, Md.

Compliments of

S. Gumpert Co.

Meet Your Friends At

MURPHY'S

Westminster's Leading Store

6-8-10 West Main Street

KROLL, NANCY LOVELL—R.D. #4, Box 100, Glenartney, Relay 27, Md.
 KRUG, DOROTHY JOAN—101 N. Union Ave., Havre de Grace, Md.
 KUHN, ELIZABETH JEANNETTE—226 Princeton Rd., Linden, N. J.
 LAMBERT, JUNE ARBIE—New Windsor, Md.
 LANE, NANCY—3111 Garfield St., N.W., Washington 8, D. C.
 LANGRALL, MYRTLE ERNESTINE—Bivale, Md.
 LANGMOSE, PRISCILLA ELLEN—Tyaskin, Md.
 LAUX, MARY EMMA—8 Surrey Rd., Summit, N. J.
 LAVER, GENIEVA MARGUERITE—17 Seaman Ave., New York 34, N. Y.
 LAWSON, NANCY LEE—Route 2, Cambridge, Md.
 LAWYER, DOROTHY LOUISE—Route 1, Westminster, Md.
 LEE, RUTH ANN—York Road, Cockeysville, Md.
 LEFEW, REBECCA ANN—538 Washington Ave., Hagerstown, Md.
 LEISTER, VICTORIA ISABEL—Hampstead, Md.
 LIEN, DOROTHY ROSEMARIE—505 Southwest Dr., Burnt Mills Village, Box 362, Silver Spring, Md.
 LINDBAHL, EVA MARGARETA—Kopmangatan 8, Katrineholm, Sweden
 LIPPY, SHIRLEY SUE—Manchester Rd., Westminster, Md.
 LOGAN, ELIZABETH JANE—North East, Md.
 LOOSE, KATHARINE MAY—12 Chattsworth Ave., Glyndon, Md.
 LOVEACE, THELMA ELIZABETH—3230 Normount Ave., Baltimore 16, Md.
 LOWE, RUTH ETTA—Stewartstown, Pa.
 MCCLAREN, PATRICIA RUTH—54 E. Main St., Westminster, Md.
 MCCLAUGHLIN, KATHLEEN LENORE—70 Henry St., Manchester, Conn.
 MCLEOD, JANE C.—3600 Hamilton Ave., Baltimore 14, Md.
 MCMATH, NANCY MAE—Box 77-A, R.F.D. 8, Towson 4, Md.
 MCWILLIAMS, ELIZABETH GRASON—1414 Bolton St., Baltimore 17, Md.
 MANCHEE, MERYL—250 Fairmount Rd., Ridgewood, N. J.
 MANGELS, CAROLYN LEE—6822 Campfield Rd., Baltimore 7, Md.
 MARSHALL, ELIZABETH JOHNSON—29 Ridge Rd., Westminster, Md.

MARTIN, ANNA LEE—950 Frederick St., Cumberland, Md.
 MARTIN, MARIAM MURRAY—180 E. Main St., Westminster, Md.
 MAYBROTT, ELSIE JANE—East Landis Ave., Vineland, N. J.
 MEINL, CHRISTINE ROSE—631 Braside Ave., Baltimore 29, Md.
 MEREDITH, AUDREY LEIGH—Route 1, Box 75, Federalsburg, Md.
 MILEY, KATHARINE JANE—5502 Stonington Ave., Baltimore 7, Md.
 MUMFORD, MARY LOUISA—201 Caroline St., Ocean City, Md.
 MUNCH, MARVINA MARIE—6051 N. 21st St., Arlington, Va.
 MURRAY, SHIRLEY BANKERT—Hampstead, Md.
 MUTH, ELIZABETH ANN—32 Center St., Butler, N. J.
 MYERS, AUDREY VIRGINIA—Route #5, Westminster, Md.
 MYERS, MARY FLORENCE—507 Broadway, Camden 3, N. J.
 NEAL, CATHERYN ALICE—7200 Tucker Rd., S.E., Washington 20, D. C.
 NEEL, NANCY JANE—Shawver Mill, Va.
 NETTLESHIP, ELEANOR JANE—313 East St., Hingham, Mass.
 NIEMANN, ELISABETH ELAINE—114 E. Isabella St., Salisbury, Md.
 NIEMEYER, ALTHEA FAIRBANK—R.F.D. 2, Reisterstown, Md.
 NIXDOFF, FLORENCE HERMA—Claiborne, Md.
 NORWOOD, ELIZABETH MAE—3231 Patterson St., N.W., Washington 15, D. C.
 NOWACK, EVELYN KARIN—15 E. Elm Ave., Baltimore 6, Md.
 O'BRIEN, MARGARET PATRICIA—R.F.D. 6, c/o Rev. Ray Deming, Westminster, Md.
 OHLER, LOIS IRENE—Route 1, Taneytown, Md.
 OSBORNE, JANICE LILLIAN—16 Romney Pl., Cape May Court House, N. J.
 OTTO, ROSALIE IDA—5401 New Hampshire Ave., Washington 11, D. C.
 PALMER, JEAN LEE—15 Park Dr., Catonsville 28, Md.
 PARK, ANNA LEE—122 Virginia Ave., Cumberland, Md.
 PARSONS, BETTY EATON—Parkley, Va.
 PATTERSON, BETSY BLAYS—Monkton, Md.
 PAYNE, BARBARA LEE—801 Poplar Hill Ave., Salisbury, Md.
 PECK, ELLEN ANDERSON—Route 1, Westminster, Md.

THE ARUNDEL CORPORATION

BALTIMORE 2, MD.

Dredging - Construction - Engineering

AND

Distributors of

SAND - GRAVEL - STONE
 and
 COMMERCIAL SLAG

UNION NATIONAL BANK

Westminster, Maryland

CONGRATULATIONS
TO THE
CLASS OF 1951

GRIFFIN'S



C. O. FISHPAW CO.
WHOLESALEERS

DRUG PRODUCTS — FIRSTAID SUPPLIES
STATIONERY — SCHOOL SUPPLIES

77 EAST MAIN STREET
WESTMINSTER, MD.

Since 1890— A Maryland Tradition

Maryland's heritage is one of fine homes, gracious living, and generations of great citizens, many of whom have and are contributing materially to the growth and welfare of the nation.

Since 1890, it has been our proud and happy privilege to be accepted into the finest of Maryland homes. This acceptance has grown with the State and with the generations we have helped nurture into gracious womanhood and stalwart manhood.

KOONTZ CREAMERY, Inc.

"FIRST WITH THE CARRIAGE TRADE"

Baltimore

Westminster

Ask Your Dealer For

PAGE & SHAW CHOCOLATES

MASON & HAMLIN

... The World's Finest Piano

KNABE

... The Official Piano of the

Metropolitan Opera Company

Over 100 in use at the

PEABODY CONSERVATORY

J. S. REED PIANO CO.

Home of America's Finest Pianos

29 W. NORTH AVE., BALTIMORE, MD.

PARKE'S

Packed to Order Quality
Canned Foods

"Full to the Brim"

Freshly Ground to Order Spices
Finest Quality Flavoring Extracts
De Luxe Club Blend Coffee

SERVING PARTICULAR BUYERS
FOR THREE GENERATIONS

L. H. Parke Company

1132 N. Front Street
Philadelphia 23, Pa.
Market 7-6470

1016 Madison Avenue
N. S. Pittsburgh 12, Pa.
Cedar 1-8800

Prompt Service—Attractive Prices

PERRY, PATRICIA LEE—1919 Ridge Pl., S.E., Washington 20, D. C.

PFOUTZ, BARBARA JEANNE—59 Penna. Ave., Westminster, Md.

PHILLIPPE, NANCY JANE—16 Elmora Ave., Cranford, N. J.

PHILLIPS, AUDREY MAE—3002 Woodside Ave., Baltimore 14, Md.

PHILLIPS, DORIS LEE—Hurlock, Md.

PHILLIPS, DOROTHY JANE—184 Market St., Kingston, Pa.

PLACHT, ANNE LAMLEY—2227 Chesterfield Ave., Baltimore 13, Md.

PLASKET, MARY BARBARA—24 E. Central Ave., Moorestown, N. J.

PRESTON, JANET HARLAN—4930 Rosewood Dr., Mission, Kans.

PULS, MARGARET VERONICA—R.D. 2, New Windsor, Md.

PURDUM, MARY LOU—Orange Center Rd., Orange, Conn.

PYRTLE, THELMA JANET—1451 Kitmore Rd., Baltimore 12, Md.

RAY, PATRICIA STRAYER—16 Simpson Rd., Ardmore, Pa.

RECK, DORIS INA—R.F.D. 1, Mt. Airy, Md.

REISECKER, DOROTHY REAM—180 Claremont Rd., Ridgewood, N. J.

REED, CHARLOTTE WHEELER—1110 Shalleross Ave., Wilmington 12, Del.

REGAN, BETTY LITSCH—14 Chestnut St., East Gardner, Mass.

REMSBERG, MARIANNA—Buckeytown, Md.

RICE, ESTHER CLARE—623 Whittier St., N.W., Washington 12, D. C.

RICHARDS, SUSAN GWEN—6240 Bellona Ave., Baltimore 12, Md.

RINEHART, MARY SUSAN—Route 2, Smithsburg, Md.

ROBERTS, BARBARA ALICE—Chemical Section, Hdqs. 2nd Army, Ft. Meade, Md.

ROBERTS, PATRICIA ANN—376 Wyoming Ave., Wyoming, Pa.

ROLLINS, LORITA LOUISE—318 Sussex Rd., Wood-Ridge, N. J.

ROSS, CAROLINE JANE—334 W. Center St., Woodbury, N. J.

ROTHAUFF, DORIS JANE—R.D. 1, Gettysburg, Pa.

RUPERT, MARY JEAN—Moller Apts., Hagerstown, Md.

RIDOLPH, ELLEN GERTRUDE—524 Tunbridge Rd., Baltimore 12, Md.

RYE, BEVERLY JANE—1624 E. 29th St., Baltimore 18, Md.

SAMPSON, DORIS LEE—110 Bel Air Ave., Aberdeen, Md.

SAUSE, CAROL ADELE—316 Maryland Rd., Baltimore 29, Md.

SCAGGS, FRANCES VIRGINIA—R.F.D. Box 223, Laurel, Md.

SCHANZE, MARY LOUIS—1522 Rawlworth Rd., Baltimore 18, Md.

SCHMIDT, ALMA DOROTHEA—3106 White Ave., Baltimore 14, Md.

SCHMIDT, ANITA JOYCE—4915 42nd Ave., Hyattsville, Md.

SCHUELLNER, VIRGINIA CAROL—Wilson Ave., Port Monmouth, N. J.

SCHOFIELD, CORINNE TROY—82 W. Green St., Westminster, Md.

SCHUBERT, ELIZABETH ANNE—4704 Amberley Ave., Baltimore 29, Md.

SEBASTIAN, MARY ELYNE—Route 5, Westminster, Md.

SHAFFER, PATRICIA SUE—160 Penna. Ave., Westminster, Md.

SHAW, PATRICIA JEAN—714 Somerset Pl., N.W., Washington 11, D. C.

SHAWN, MARY BELL—Queenstown, Md.

SHEAR, PATRICIA EMILY—Station 1, Box 1175, Falls Church, Va.

SHEPHER, BETTY MAE—Brightside Rd., Baltimore 12, Md.

SHIVERS, ELIZABETH LANKFORD—Allen, Md.

SHOEMAKER, DOROTHY FRANCES—49 Chase St., Westminster, Md.

SHOOK, KATHERINE OLEWILER—Doyle Ave., Westminster, Md.

SIMPSON, DESSIE ALICE—3031 Woodside Ave., Baltimore 14, Md.

SIMPSON, ELIZABETH LOUISE—1534 Sheffield Rd., Baltimore 18, Md.

SMITH, NANNETTE MAXINE—3516 Clifton Ave., Baltimore 16, Md.

SMITH, PHYLLIS ELIZABETH—5501 Edgemore Lane, Bethesda 14, Md.

SMUTNY, ANNE ELIZABETH—222 W. 23rd St., New York 11, N. Y.

SNAPE, JANET ELIZABETH—215 Elm St., Chevy Chase 15, Md.

SPEARS, AVA ANN—5708 Key Ave., Baltimore 15, Md.

SPENCER, ANNA WINIFRED—4446 Pen Lucy Rd., Baltimore 29, Md.

**WESTMINSTER DEPOSIT
AND TRUST COMPANY**

Complete Banking and Trust Service



Member Federal Deposit Insurance Corporation

Wade's Sales and Service

7 LOCUST STREET
WESTMINSTER, MARYLAND

Phone: 582

*Authorized Sales and Service
Agency for Remington Rand*

Adding Machines • Typewriters • Calculators
Machine Supplies

THOMAS, BENNETT & HUNTER, INC.
General Contractors

READY-MIX CONCRETE

WESTMINSTER, MARYLAND

Griebel Motors, Inc.

814 LIGHT STREET

BALTIMORE 30, MARYLAND

SARATOGA 4400

*Baltimore's Oldest and Friendliest
Ford Dealer*

When you buy, better try
HOCHSCHILD, KOHN & CO.

where

Quality and price are right!

- Main Store
- Edmondson

- Furniture Store
- Belvedere

**The
COFFMAN-FISHER
COMPANY**

DEPARTMENT STORE

11 E. Main St.

Phone 102

Westminster, Md.

D. C. Winebrener & Son
Incorporated

Wholesale Grocers

FREDERICK, MARYLAND

SPIESSARD, PATRICIA ANN—203 Summer St., Hagerstown, Md.
 STACKHOUSE, DOROTHY MAE—6706 5th St., N.W., Washington 12, D. C.
 STACKHOUSE, MARGARET LOUISE—6706 5th St., N.W., Washington 12, D. C.
 STAHLBERGER, JOAN ELISE—149 Sheffield Ave., Englewood, N. J.
 STEPHENS, FRANCES DOREEN—3824 Ednor Rd., Baltimore 18, Md.
 STRINGFIELD, BEVERLY ANNE—4726 Albermarle St., N.W., Washington 16, D. C.
 SUMMERS, BARBARA JOAN—Buckram Rd., Locust Valley, L. I., N. Y.
 SUMMERS, MAHE-ABELE—173 Lincoln Rd., Westminster, Md.
 SUMMERS, MARY ELIZABETH—Buckram Rd., Locust Valley, L. I., N. Y.
 TEMPLE, JACQUELINE MARIE—1 S. Delsea Dr., Clayton, N. J.
 THOMAS, BARBARA LOUISE—10 Brooks Ave., Gaithersburg, Md.
 THOMAS, ELIZABETH DUCKETT—1931 39th St., N.W., Washington 7, D. C.
 TIMMONS, PEGGY ANN—Bishop, Md.
 TIPTON, NELLIE ELIZABETH—Jarrettsville, Md.
 TOBEY, PATRICIA ANNE—515 20th St., N.W., Washington 6, D. C.
 TOPALIAN, LILLIAN MILDRED—4918 44th St., N.W., Washington 16, D. C.
 TRICE, MARGARET ANN—Hurlock, Md.
 VAN OBBEL, ANN MAY—77 Arlington Ave., Caldwell, N. J.
 VOLK, EVELYN OTHELIA—209 Maryland Ave., Cambridge, Md.
 WAGNER, JANET MAE—5715 Greenspring Ave., Baltimore 9, Md.
 WAGNER, NANCY ELIZABETH—606 Stoneleigh Rd., Baltimore 12, Md.
 WALKER, MADELYN JOAN—71 Fairview Ave., Chatham, N. J.
 WALKER, NANCY ANN—4038 Bell Grove Rd., Baltimore 25, Md.
 WALLACE, ELIZABETH LINTON—2 Bloomfield Ave., Apt. 9, Drexelbrook, Drexel Hill, Pa.
 WALTER, ELIZABETH LLOYD—107 Crain Highway, Glen Burnie, Md.
 WALZ, ELIZABETH MAY—205 Passaic Ave., Nutley 10, N. J.

WARNER, BEVERLY PRATT—6045 Gwynn Oak Ave., Baltimore 7, Md.
 WEIGER, JOANNE—52 Lyons Pl., Westwood, N. J.
 WEISENBRACH, CONSTANCE CHARLOTTE—R.D. #2, Box 202, Farmingdale, N. J.
 WEYBRIGHT, IMOGENE IRENE—Detour, Md.
 WICKER, ALEATHA NELL—4923 Chevy Chase Blvd., Chevy Chase 15, Md.
 WILBRAHAM, DEBORAH ANNE—R.D. #1, Downingtown, Pa.
 WILBERSON, CHARLOTTE LUCILLE—5900 Old Washington Rd., Elkridge 27, Md.
 WILEY, EVA KATHARINE—White Hall, Md.
 WILEY, HELEN HOPE—White Hall, Md.
 WILKER, JEAN CAROL—200 W. 29th St., Baltimore 11, Md.
 WILLIAMS, DOROTHY FRIZZELL
 WILLIAMS, MARY RUTH—Oak St., Hurlock, Md.
 WILLIS, JEAN LOBBRAINE—828 Mulberry Ave., Hagerstown, Md.
 WILLS, MARY KATHERINE—Faulkner, Md.
 WILSON, BARBARA ANNE—8215 Meadowbrook Lane, Chevy Chase 15, Md.
 WILSON, FRANCES ANN—Street, Md.
 WILSON, SARA ANN—Forest Hill, Md.
 WINE, SONYA ROSE—8507 Garfield St., Bethesda 14, Md.
 WINKELMAN, NANCY LEE—5500 Lothian Rd., Baltimore 12, Md.
 WINNEBERG, ALICE MAYO—2801 Rayner Ave., Baltimore 16, Md.
 WINTERS, BARBARA ANNE—Eight St., Oakland, Md.
 WITKE, BETH—733 S. Lakewood Ave., Baltimore 24, Md.
 WOLFE, MARGARET JANICE—4310 Roland Ave., Baltimore 10, Md.
 WOODRUFF, SHIRLEY BROWNING—117 Liberty St., Westminster, Md.
 WORDEN, MARILEY EDNA—1303 Longwood St., Baltimore 16, Md.
 WULLSCHLEGER, JANE ELIZABETH—58 James St., Bergenfield, N. J.
 YEARLEY, ALICE ANNE—516 Delaware Ave., Towson 4, Md.
 ZAISER, JANICE MAHE—41 E. Irvin Ave., Hagerstown, Md.
 ZIES, MARY ESTELLE—810 Woodington Rd., Baltimore 29, Md.

White House Pastry Shop



Special Cakes for All Occasions

Weddings - Birthdays - Anniversaries

PASTRIES - COOKIES - ROLLS
 PIES - BREAD - ICE CREAM
 FROZEN FOODS

235 E. Main St., Westminster

Phone 1466

Compliments of The W. H. Davis Co. Westminster

*Buick
Cars*

*GMC
Trucks*

Compliments of Prosperity Cleaners

Phone 688

Hersh Avenue, Westminster

Watkins Amusements

*All Types of
Amusement Machines*

Westminster 996-J

Congratulations

Molleville Farm Post No. 467

VETERANS OF FOREIGN WARS

Poole Road

Westminster, Md.

Modern G-I Laundry

Dependable and Courteous
Service Guaranteed

*One Day Service for Asking
(Plant Only)*

PICK-UP AND DELIVERY EVERY TUESDAY AND FRIDAY

Phone 1478

223 E. GREEN STREET, West

Wa-co Gas Service

Atlee W. Wampler and Son

FURNITURE

Westminster, Maryland

ROSTER OF MEN STUDENTS

ABRAHAMS, STUART JOEL—3704 Strathmore Ave., Baltimore 15, Md.

ABRAMS, ISADORE MYRON—3002 N. Hilton St., Baltimore 16, Md.

ACUFF, JOHN LELAND—5208 Hampden Lane, Bethesda 14, Md.

ALBERT, ALLAN—300 Central Park West, New York 24, N. Y.

ALBERT, CHARLES WILLIAM—Willow Ave., Route #4, Westminster, Md.

ALBRETTAIN, SYDNEY EMMANUEL—Bel Alton, Md.

ALONSO, ROBERT CALVIN—415 W. Cold Spring Lane, Baltimore 10, Md.

AMASS, ARNOLD LEROY—1233 N. Ellwood Ave., Baltimore 13, Md.

ANNENBERG, BARNET ALLEN—South Road, Pikesville 7, Md.

ARMACOST, IVAN RALPH—Upperco, Md.

ASHBURN, FRANKLIN GLENDON—2926 Arlington Ave., Baltimore 14, Md.

ASHCRAFT, CLAUD WESLEY—P.O. Box 135, Las Animas, Colo.

AULT, ROGER CURTIS—Accident, Md.

BAILEY, LAWRENCE THOMAS—1338 W. 37th St., Baltimore 11, Md.

BAKER, ROBERT LEDLEY—305 Shaeffer Ave., Westminster, Md.

BARBER, EDWARD ADAMS, JR.—192 Ashland Rd., Summit, N. J.

BARNARD, NOTLEY ROBERT—609 Greene St., Cumberland, Md.

BARRY, JOSEPH MORRISON—2008 Cecilia Pl., Seaford, L. I., N. Y.

BARTIS, WILLIAM TAYLOR—131 N.W. 143rd St., Miami 38, Fla.

BARTL, ROBERT LASALLE—1309 Gallatin St., N.W., Washington, D. C.

BECKER, JOHN EDWARD—1527 Taylor Ave., Bronx 60, N. Y.

BEER, ALFRED EDWIN—Manchester, Md.

BEHREND, JOHN CHRISTOPHER ELMER, JR.—1518 Sheffield Rd., Baltimore 18, Md.

BIDDLE, WILLIAM ALLAN (PAT)—Chestertown, Md.

BIVENS, DOUGLAS MAXWELL—Main St., Boonsboro, Md.

BLEAKLEY, ALBERT MARSHALL—209 Shaeffer Ave., Westminster, Md.

BLOME, ROBERT MILLER—2909 Garrison Blvd., Baltimore 16, Md.

BOBLIN, THEODORE CHRISTOPHER—168 Horton Highway, Mineola, N. Y.

BOBO, EDWIN LEROY—104 Sullivan Ave., Westminster, Md.

BOGGS, HARRISON RAYMOND, JR.—50 Beers St., Keyport, N. J.

BOMGARDNER, DON ALLEN—Army Chemical Center, Md.

BOURQUIN, WARREN DUCRAY, JR.—2302 Monticello Rd., Baltimore 16, Md.

BOWER, ROY WILLARD—Mont Alto, Pa.

BOWERS, VICTOR MARVIN—1723 Virginia Ave., Magerstown, Md.

BOWLSBY, LEONARD STANLEY, JR.—3132 Chesley Ave., Baltimore 14, Md.

BOYD, EARNEST HARDY—852 W. Lombard St., Baltimore 1, Md.

BOYLE, DENNIS MATTHEW—Box 41, Westminster, Md.

BRODIE, MYRON JOEL—729 Humphrey St., Swampscott, Mass.

BROWN, EDWARD LIVINGSTON—Box 304, Taneytown, Md.

BUFFINGTON, DAVID MARTIN—Union Bridge, Md.

BUNCE, NEWTON ELLSWORTH—617 Montpelier St., Baltimore 18, Md.

BURNSIDE, FREDERIC PHILLIP—102 Avon Rd., Narberth, Pa.

BUTTS, JAMES CLARENCE—463 Park Pl., Hagerstown, Md.

CALLAS, WILLIAM GEORGE—38 North Ave., Hagerstown, Md.

CALLENDER, CLARK DAVID—216 S. Broadway, Nyack, N. Y.

CAMPBELL, WALTER HAROLD, JR.—504 S. Aurora St., Easton, Md.

CAMPBELL, WILLIAM FRANCIS, JR.—915 Brunswick St., Baltimore 23, Md.

CARTER, STERLING LEE—Route #2, Williamsport, Md.

CARVEL, JOHN RICHARD—3605 Sylvan Dr., Baltimore 7, Md.

CASSINA, JOHN CALVIN—P.O. Box 135, Cumberland, Md.

CHAMBERS, DONALD CAMPBELL—49 Seaview Ave., East Norwalk, Conn.

CHILDREY, KENNETH—620 Willow Ave., Baltimore 12, Md.

CHIRIGOS, MICHAEL TONY—2021 Fleet St., Baltimore 31, Md.

CISSEL, LEE FAIRFAX—5010 Hampden Lane, Bethesda 14, Md.

CLAGETT, ROYAL LAWSON—Hampstead, Md.

CLAYTON, JOHN MORGAN, III—4433 Wickford Rd., Baltimore 10, Md.
 CLUNDANIEL, RICHARD MANLOVE—229 E. Main St., Westminster, Md.
 CLINGERMAN, MARVIN GENE—Hancock, Md.
 CLINGERMAN, MELVIN JACK—Hancock, Md.
 CLOUGH, GILBERT FRANKLIN—1079 Margaret St., Teaneck, N. J.
 COFFMAN, EDGAR DONALD—1724 N. Danville St., Arlington, Va.
 COHEN, CARL GEORGE—240 West End Ave., New York 23, N. Y.
 COHEN, IRVIN—1704 Ruxton Ave., Baltimore 16, Md.
 COHEN, RICHARD—115 N. Delaney Pl., Atlantic City, N. J.
 COLLINS, ASHBY FENTON—501 Washington Court, Charles Town, W. Va.
 COOK, BENJAMIN JACOB, JR.—106 20th St., S., Brigantine, N. J.
 COUNCELL, HUGH BRENT—3123 Gwynns Falls Parkway, Baltimore 16, Md.
 CRAWFORD, EDWARD SINCLAIR—708 Wyndhurst Ave., Baltimore 10, Md.
 CROOKS, GORDON LEIGH—Stevenson, Md.
 CUBBERLY, MAURICE ALBERT, JR.—30 Camden Ave., Trenton 10, N. J.
 CULANE, JAMES ERNEST—106 Reliance Ave., Federalsburg, Md.
 DANIELS, GEORGE FORSTER—104 Locust St., Crisfield, Md.
 DAVELUS, GEORGE FROLAN—Calle Calama N° 352 (este) Cochabamba, Bolivia
 DAVIS, WALTER CLARENCE—3607 Edmondson Ave., Baltimore 29, Md.
 DAVIS, WILLIAM EDWARD—104 Shaeffer Ave., Westminster, Md.
 DAVISON, ALTON AUSTIN—19 E. Ostend St., Baltimore 30, Md.
 DAWSON, PAUL SWEETING—Prince Frederick, Md.
 DEERING, ELWOOD JOSEPH—113 Manheim Ave., Oaklyn 6, N. J.
 DELCHER, CHARLES DORSON—104 Wilmert Ave., Westminster, Md.
 DEMING, WALTER RAY—Route 6, Westminster, Md.
 DENNELLY, JOHN MACKINNON—115-05 Mexico St., St. Albans, N. Y.

DENNIE, ROBERT SHURTLEFF—Box 432, Spring St., Marion, Mass.
 DERAGON, RUSSELL LELAN—723 Elm St., New Haven 11, Conn.
 DISNEY, ARTHUR NORMENT, JR.—2617 Huntingdon Ave., Baltimore 11, Md.
 DIX, RICHARD NEAL—Route 4, Westminster, Md.
 DOER, ALAN LESLIE—9511 Wire Ave., Silver Spring, Md.
 DONNELLY, ALBERT LEE—2621 Georgetown Rd., Baltimore 30, Md.
 DOUGLASS, RALPH THOMAS—234 Kines Rd., Madison, N. J.
 DOW, CLINTON RAY—926 Mass. Ave., N.W., Washington, D. C.
 DOWNER, CARVILLE MOFFATT—Liberty Rd., Randallstown, Md.
 DRYDEN, THOMAS PARKER—Stockton, Md.
 DUNNING, BENELEY WAUGH, JR.—4312 Roleby Rd., Baltimore 29, Md.
 DURST, RICHARD LEE—3911 20th St., N.E., Washington 18, D. C.
 DYORINE, WILLIAM—2328 Eutaw Pl., Baltimore 17, Md.
 EARHART, WYMAN ARTHUR—47 Liberty St., Westminster, Md.
 EARLY, EDWARD DUBOIS—2801 Hemlock Ave., Baltimore 14, Md.
 EBERT, ROBERT DASHIELL—102 Sullivan Ave., Westminster, Md.
 ECKER, CHARLES ISAAC—57 Ralph St., Westminster, Md.
 EDWARDS, JOHN HOWARD—1017 N. Noyes Dr., Silver Spring, Md.
 EGGLY, JAY HARRY—236 Inlet Rd., Ocean City, N. J.
 EJMONT, JOHN STANLEY—6212 Revere St., Phila., 22, Pa.
 ELDERIDGE, GORDON LAWRENCE—2800 Arlington Ave., Baltimore 14, Md.
 ELINE, JOSEPH EDWIN, JR.—10 Main St., Reisterstown, Md.
 ERS, DONALD ELWOOD—R.D. #1, Taneytown, Md.
 ERNST, HENRY EUGENE—4524 Keswick Rd., Baltimore 10, Md.
 ERNST, ROBERT EDWIN—333 Summit Ave., Hagerstown, Md.
 EYLES, ROGER CLIFTON—Box 235, Union Bridge, Md.
 FARY, RAYMOND MICHAEL—1641 Shady Side Rd., Baltimore 18, Md.
 FARNHAM, PAUL REX—R.F.D. #2, Owings Mills, Md.
 FIELDMAN, STANLEY JERRY—2454 Lakeview Ave., Baltimore 17, Md.

George B. Vrooman, Inc.

Wholesale Distributors

Quality Canned Foods

Philadelphia 47, Pa.

MONARCH CLEANERS

Cleaning and Pressing

WESTMINSTER, MD.

JOHN W. STAUP

210 Penn Avenue

Phone 484

Westminster Hardware Co.

WHOLESALE AND RETAIL

Heating and Plumbing Contractors

WESTMINSTER, MARYLAND



- Tomato Products
- Citrus Juices
- Marmalades
- Preserves
- Pickles
- Jellies
- Sauces

THE CROSSE & BLACKWELL CO.
BALTIMORE 24, MD.

SCHAEFFER LUMBER COMPANY

BUILDING MATERIALS

Dutch Boy Paints

Phone 1007

WESTMINSTER, MD.

THE TIMES

INCORPORATED



Times Building

WESTMINSTER, MARYLAND



"WESTERN MARYLAND" PRINTERS

FLEISCHER, ROLAND EDWARD—Phoenix P.O., Md.
FONES, MAYNARD LLOYD—1500 Erskine St., Takoma Park 12, Md.
FOWBLE, GEORGE VERNON—6100 Harford Rd., Baltimore 14, Md.
FRASER, ROBERT INNES—306 E. Gorges Lane, Phila. 19, Pa.
FRITZ, JOHN BOWDIE—109 Schaeffer Ave., Westminster, Md.
GERHARD, WESLEY LYNN—196 Main St., Cornwall, N. Y.
GERHARD, ARTHUR DALE—Thurmont, Md.
GLANBY, WARD ALTON—4108 Milford Mill Rd., Pikesville 8, Md.
GOLBERG, LYNN CLIFFORD—3208 Strathmore Ave., Baltimore 15, Md.
GORDON, JAMES THOMAS—112 First Ave., Brunswick, Md.
GORTEN, RALPH J.—669 Elizabeth Ave., Newark 8, N. J.
GRAMMES, ASA CHARLES—2400 Poplar Drive, Baltimore 7, Md.
GRANDEA, AMBROSIO SALAZOR—RA6614012, Hdqts., Aberdeen Proving Grounds, Aberdeen, Md.
GRANDER, HARRY CARLTON—25 Doris Parkway, Westfield, N. J.
GREEN, BARRY—1919 East 13th St., Brooklyn 29, N. Y.
GREEN, ERNEST—107 Besumont Ave., Baltimore 28, Md.
GREEN, GEORGE EDWARD—Carrollton, Md.
GRIESMYER, ROBERT ADAMS—155 Sixth St., Reno, Pa.
GRIMES, ALBERT THOMPSON, JR.—7548 Maryland St., Philadelphia 38, Pa.
GWYNN, DAVID HAROLD—Clinton, Md.
HAGER, JIMMIE ROGER—R.D. 2, Williams Rd., Cumberland, Md.
HAINES, LOWELL THOMAS—Woodbine, Md.
HALLER, JOHN FREDERICK—9 Kingsbury Rd., Garden City, N. Y.
HALLMARK, WILLIAM OWEN—2728 Woodrow Ave., Richmond 22, Va.
HAMMAKER, CHARLES ALDINE, JR.—714 Charing Cross Rd., Baltimore 29, Md.
HANCOCK, WILLIAM RAY—1006 Fuselage Ave., Baltimore 20, Md.
HART, WALTER ALFRED—1218 Sargeant St., Baltimore 23, Md.
HARVEY, CHARLES EDGAR—Route 2, Silver Spring, Md.
HASLIP, JOHN HENRY—2904 Powell Ave., Pennsauken, N. J.
HAUT, DONALD DAVID—111 West 6th St., New Castle, Del.

HAYWARD, AENOLD COURTNEY—241 E. State St., Trenton, N. J.
HEBERG, DAVID GELSTON—1349 E. 40th St., Brooklyn 34, N. Y.
HEINS, DONALD LEWIS—135 Mosher St., Baltimore 17, Md.
HENDERSON, HARLOW ALEXANDER, JR.—2215 43rd St., Merchantville 8, N. J.
HOCKSTEIN, RICHARD DAVID—4811 N. 9th St., Philadelphia 41, Pa.
HOIFMAN, ELMER ADOLPH, JR.—326 Church St., Baltimore 25, Md.
HONEMANN, DANIEL HENRY—3456 Park Heights Ave., Baltimore 15, Md.
HORTON, DAVID BARNABAS—Village Lane, Orient, N. Y.
HOTTENSTEIN, DAVID, JR.—Qts. 63-3, Governors Island, New York 4, N. Y.
HURACH, FREDERICK WILLIS—134 Academy St., Belleville 9, N. J.
HUDDLE, WILLIAM DAVID—35 W. Potomac St., Williamsport, Md.
HUFT, JOSEPH ALLEN—Kings Highway & Grant Ave., Swedesboro, N. J.
IMMLER, CHARLES WILLIAM, JR.—195 W. Main St., Westminster, Md.
ISAAC, JOHN QUINTIN—2824 Maryland Ave., Baltimore 18, Md.
JOHNSON, HAROLD PAUL—119 Dayton St., Trenton 10, N. J.
JOHNSON, WILLIAM BENJAMIN—7 Haines Ave., Rising Sun, Md.
JONES, GEORGE RICHARD—11-H Southway, Greenbelt, Md.
JONES, WILLIAM DAVID—Cardiff, Md.
JOSEPHSON, EDWARD STANLEY—743 Crown St., Brooklyn 13, N. Y.
JUSTICE, LINCOLN BRUCE—8 Emerson St., East Orange, N. J.
KABLE, CHARLES PHILIP—930 Argonne Dr., Baltimore 18, Md.
KAUFMAN, ROBERT LEE—3735 Frosthoffer Ave., Camden 5, N. J.
KEEFER, TRUMAN FREDERICK—Kearny, Md.
KEENAN, BERNARD JOSEPH—629 Chestnut Ave., Towson 4, Md.
KELLER, KARL EARL—932 Dantrey Ct., Baltimore 25, Md.
KELLY, BERNARD EUGENE—Route 23, Frederick, Md.

KELLEY, EDWARD JOSEPH—306 Seamer St., New Brunswick, N. J.
 KEPELING, IRA CLAY—York St., Manchester, Md.
 KETTELIS, ROBERT GEORGE—203 Shaeffer Ave., Westminster, Md.
 KLINE, ROBERT ALLEN—515 S. Market St., Frederick, Md.
 KLINGER, HERBERT FRED KARL—17 Dunmore Rd., Baltimore 28, Md.
 KOHLER, ROYDEN BISHOP—Arnold, Md.
 KRAUS, RUDOLPH J.—251 Rutledge St., Brooklyn 11, N. Y.
 KRAUSZ, FRANK DONALD—1416 Marshall St., Baltimore 30, Md.
 KUNKLE, BRADY LEWIS—211 Shaeffer Ave., Westminster, Md.
 LAMBERT, JOHN HOWARD—155 Treaty Rd., Drexel Hill, Pa.
 LAMBERTSON, JOHN PAUL—2973 Mattern Ave., Pittsburgh 16, Pa.
 LANDAU, VINCENT RICHARD—23 Hanover Rd., Reisterstown, Md.
 LANDEFELD, WILLIAM EDGAR—709 Bedford St., Cumberland, Md.
 LANDY, HENRY EDGAR—2609 Liberty Heights Ave., Baltimore 15, Md.
 LANG, HARRIS THOMPSON—713 Winans Way, Baltimore 29, Md.
 LANGRALL, ROBERT BRYAN—4205 Maine Ave., Baltimore 7, Md.
 LATHBOM, LEO JEROME—1023 William St., Baltimore 30, Md.
 LAYTON, ROLAND VANDERBILT—Hurlock, Md.
 LEATHER, ROBERT LEE—22 E. South St., Frederick, Md.
 LEE, LIONEL BOON QUEE—638 E. 33rd St., Baltimore 18, Md.
 LEE, ROBERT CAMERON—R.F.D. #6, Westminster, Md.
 LEFEW, HARRIS WILLIAM—538 Washington Ave., Hagerstown, Md.
 LEIGHTON, RICHARD FREDERICK—56 Oak St., Oakland, Md.
 LENCALLETTE, MILLARD GRANT—Market St., Vienna, Md.
 LEVAY, JAMES WALLACE—23 Madison St., Annapolis, Md.
 LEVIN, JULES JOSEPH—2234 Crest Rd., Baltimore 9, Md.
 LEVINSON, PERRY—3827 Menlo Dr., Baltimore 15, Md.

LIGORANO, FRANK—10 Bowen Ave., Medford, Mass.
 LINTON, HOWARD RICHARD—50 S. Glenwood Ave., Aldan, Del. Co., Pa.
 LOCKMAN, JAY ADRIAN—1520 Spruce St., Philadelphia, Pa.
 LOPER, JOHN CAREY—Sykesville, Md.
 LOPER, LAWRENCE GILMORE—Sykesville, Md.
 LOPEZ, ANTONIO TOMAZ—Apartado 1068, Caracas, Venezuela
 LOTT, FAION LEONARD—3805 6th St., Baltimore 25, Md.
 LUBY, JAMES DAVID—1029 Arbutha Rd., Abington, Pa.
 LUERINI, JOSEPH ANTHONY—215 E. Lake Ave., Baltimore 12, Md.
 LURIE, DONALD BRUCE—322 Patapsco Ave., Baltimore 25, Md.
 LYNCH, ROYAL ARNOLD—309 S. DuPont Rd., Lancaster Village, Wilmington, Del.
 MCCALL, KENDRICK MARSHALL—6701 44th St., Chevy Chase, Md.
 MCCBONE, HARRY GROOMS—Towns-Worth Bldg., Annapolis, Md.
 MCFAGUE, WARREN MINTER—11 Crest Rd., Medford 55, Mass.
 MCGREW, GEORGE THOMAS—105 Sullivan Rd., Westminster, Md.
 MCSHANE, DONALD EUGENE—1090 Lyndhurst St., Baltimore 29, Md.
 McTEER, HAROLD SMITH, JR.—21 Washington Blvd., Mount Vernon, N. Y.
 MACLEA, DANIEL CARLYSLE, JR.—5308 Tilbury Way, Baltimore 12, Md.
 MAHONEY, RICHARD JAMES—10 Pembroke St., Medford, Mass.
 MAKOSKY, DONALD ROBIN—35 Ridge Rd., Westminster, Md.
 MAKOVITCH, VICTOR JOSEPH—507 Hart St., Elmira, N. Y.
 MAKOWSKI, ERNEST JAMES, JR.—102 Winnet Ave., Westminster, Md.
 MALLONEE, JOHN PIERCE—3 Seminole Ave., Catonsville 28, Md.
 MARSH, JAMES TOLLY, JR.—109 E. Main St., Westminster, Md.
 MARTINELL, RALPH MICHAEL—Box 52, Star Route, Nanticoke, Pa.
 MECHTLY, EUGENE ANTIS—Bath, Pa.

Compliments of
WESTMINSTER MOTOR CO.
 WESTMINSTER, MD.

BAUGHER'S RESTAURANT

A Clean Place to Enjoy
 Delicious Food

DINNERS - SHORT ORDERS
 COMPLETE FOUNTAIN SERVICE

1/2-Mile From College
 on Route 32

CARROLL COUNTY NATIONAL BANK

39-41 WEST MAIN STREET

195 EAST MAIN STREET

WESTMINSTER, MARYLAND

Commercial - Savings - Trust

Member
 Federal Deposit Insurance Corporation

Miller's Electrical Service

RUSSELL B. MILLER, Owner

HOTPOINT

Ranges, Refrigerators, Freezers, Washers,
Dryers, Ironers, Garbage Disposals,
Dishwashers

99 W. Main Street, Westminster, Md.

PHONE 698

Compliments of

WM. F. MYERS' SONS, INC.

WESTMINSTER, MARYLAND

ZEPP *Hash* SALES

AUSTIN R. ZEPP, Proprietor

New and Select Used Cars

COMPLETE SERVICE

East Main Street Extended, Westminster, Maryland

PHONE 776

MELTZER, MALCOLM LEE—3410 Grantley Rd., Baltimore 15, Md.
MEHRITT, LESBY MELVILLE—2456 Keyway, Dundalk 22, Md.
METHERELL, JACK—Garrison P.O., Baltimore, Md.
MILLER, CHRISTOPHER JESSE—R.F.D. #1, Westminster, Md.
MILLER, EVERETT GEORGE—2302 Tacoma St., Baltimore 30, Md.
MITCHELL, GUY HAMILTON—1421 Arch St., Philadelphia, Pa.
MOLESWORTH, JOHN EDWARD—Monrovia, Md.
MOORE, JAMES BUCKSON—417 Free St., Ridley Park, Pa.
MORNINGSTAR, MARSHALL ALBERT—New Windsor, Md.
MOULTHROP, ALBERT WORTHEN—704 Walnut Ave., Baltimore 29, Md.
MOULTHROP, RICHARD RALPHS—704 Walnut Ave., Baltimore 29, Md.
MULLER, JAMES JULIUS—2113 Orems Rd., Baltimore 20, Md.
MUSSMAN, ROBERT BYRON—208 E. Third St., Newport, Ky.
NAU, JAMES JOHN, JR.—1200 Southview Rd., Baltimore 18, Md.
NEEDLE, NORMAN JACK—3403 Bancroft Rd., Baltimore 15, Md.
NEEDLEMAN, ARNOLD—2907 Brighton 8th St., Brooklyn 35, N. Y.
NORMAN, HENRY ROBERT—426 Elm St., Syracuse 6, N. Y.
OSBORNE, DANIEL HOMER—117 Lakeview Ave., Syracuse, N. Y.
OWINGS, WILLIAM DONALD—1 Harden Ave., Garrison, Md.
PAGE, THOMAS ARTHUR—407 Rosebank Ave., Baltimore 12, Md.
PATCHETT, ROWLAND SAMUEL—Queenstown, Md.
PAULSEN, DOUGLAS FRANK—325 Clinton Ave., Brooklyn 5, N. Y.
PESHKOFF, PAUL TIMOTHY—411 South Third St., Brooklyn 11, N. Y.
PFYFF, CLIFFORD EDWARD—193 2nd Ave., Hanover, Pa.
PEPPER, WILLIAM HENRY, JR.—404 S. Conkling St., Baltimore 24, Md.
PHILLIPS, DONALD THORNE—123 Washington St., Toms River, N. J.
PHILLIPS, PAUL PETER—Box 511, Eveleth, Minn.

PHIPPS, GEORGE HOWARD—410 Washington St., Salisbury, Md.
PICKETT, JOHN WALTER, JR.—Church Rd., Ellicott City, Md.
PIETROFORTE, LOUIS—1419 N. Stevenson St., Vinalia, Calif.
PISETZNER, ARTHUR—1701 Eastburn Ave., New York 57, N. Y.
PORTS, STUART JAN—504 Dunbar Rd., Baltimore 12, Md.
POWELL, CLARENCE KENNETH—119 N. Potomac St., Hagerstown, Md.
PRESS, ARTHUR—901 Ave. H., Brooklyn, N. Y.
PUPA, STEPHEN JOSEPH—440 William St., Scotch Plains, N. J.
RADCLIFFE, DONALD FRANCIS—5202 Midwood Ave., Baltimore 12, Md.
RADCLIFF, KEITH BENSON, JR.—5202 Midwood Ave., Baltimore 12, Md.
RALL, JOHN MILTON, JR.—209 Sagamore Rd., Haplewood, N. J.
RAVENIS, JOSEPH VINCENT—1123 Webb Court, Baltimore 2, Md.
REED, WELDON NORWOOD—Hampstead, Md.
REGAN, NORMAN EDWIN—14 Chestnut St., Gardner, Mass.
RENNALD, JOSEPH THOMAS—1826 Stockholm Ave., Wineber, Pa.
RENTKO, MICHAEL ANTHONY—29 John St., Nanticoke, Pa.
RHOADS, DAVID GEORGE—Rocks, Md.
RHOADS, WILLIAM EDWARD—Rocks, Md.
RYNE, ROY CLOY—542 Crum Lynne Rd., Ridley Park, Pa.
RICKER, ROBERT LESBY—State Rd., Waynesboro, Pa.
RILL, CHESTER WILSON—155 W. Main St., Westminster, Md.
ROACH, JAMES JOSEPH—39 Alexander Ave., Medford 55, Mass.
ROBERTSON, HAROLD JESSE—R.F.D. #5, Westminster, Md.
ROGAN, PATRICK LEONARD—Haverford Rd., Crum Lynne, Pa.
ROSENBERGER, WILLIAM RICHARD—R.F.D. #6, Westminster, Md.
RUBISILL, BRUCE MARTIN, JR.—257 S. Potomac St., Hagerstown, Md.
RUEHL, KENNETH PORTER—West Norwalk Rd., Darien, Conn.
RUBINKO, ANDREW BENJAMIN, JR.—Middle Rd., Nanticoke, Pa.
RYDZEWSKI, EDMUND JAMES—1320 E. 33rd St., Baltimore 18, Md.

SACK, DAVID—30 Lakeside Dr., New Rochelle, N. Y.
 SACK, PHILIP—30 Lakeside Dr., New Rochelle, N. Y.
 SALTMASS, ARTHUR AVERY—71 Orchard St., New Bedford, Mass.
 SAMAKOURIS, THEODORE—408 S. Oldham St., Baltimore 24, Md.
 SAUERBECK, HERMANN FRIEDRICH—216 b Laufamholz Strasse, Nuernberg-Laufamholz, Bavaria, Germany
 SAUNDERS, LEE WARREN—216 Goodale Rd., Baltimore 12, Md.
 SAUTER, WILLIAM STANLEY—Rogers Ave., Ellicott City, Md.
 SCARR, FRANCIS JOSEPH—320 Atlanta St., Marietta, Ga.
 SCHABERT, ELLSWORTH GEORGE, JR.—309 Chestnut St., Roselle Park, N. J.
 SCHATZBERG, PAUL—2042 Eutaw Pl., Baltimore 17, Md.
 SCHIEDER, WILLIAM DAVID—113 Enfield Rd., Baltimore 12, Md.
 SCHINDLER, RICHARD BAKER—220 Menley Parkway, Hagerstown, Md.
 SCHNEIDER, J. WILLIAM—3901 Yolando Rd., Baltimore 18, Md.
 SCHNITZER, ROBERT CHARLES—80 Colonial Pl., New Rochelle, N. Y.
 SCOTT, DWIGHT LEWIS—3129 Key Blvd., Arlington, Va.
 SCOTT, THOMAS MATTHEW, III—80 S. 6th St., Locust Valley, N. Y.
 SELAND, JOHN OLIVER—2916 Shirey Ave., Baltimore 14, Md.
 SELLER, CARL RICHARD—2906 Chelsea Terrace, Baltimore 16, Md.
 SGARGLIO, JOHN RICHARD—1349 Lansdowne Ave., Camden 4, N. J.
 SHANKLIN, ARTHUR FRANCIS B.—Millersville, Anne Arundel Co., Md.
 SHANNON, JAMES LEE—109 Shaeffer Ave., Westminster, Md.
 SHARP, STEPHEN SENECA—207 Shaeffer Ave., Westminster, Md.
 SHATTUCK, GEORGE EDGAR—27 Norton Ave., Poultney, Vt.
 SHEA, CARLTON ANDERSON—94 Quinn St., Naugatuck, Conn.
 SHIEBER, ARTHUR WILLIAM—S.W. Solley Rd., Box 305, Glen Burnie, Md.

SHETTLE, CHARLES FRANCIS—Route 2, Westminster, Md.
 SHOEMAKER, WILLIAM ROYCE—87 Garden St., Garden City, L. I., N. Y.
 SHOOK, HARRY KENNETH—323 S. Market St., Frederick, Md.
 SHYN, GEORGE HANKYOUNG—Garrison, Md.
 SIEGEL, MARVIN EARL—1821 E. Fairmount Ave., Baltimore 31, Md.
 SILBERSTEIN, CHARLES ELIOT—3502 Denison Rd., Baltimore 15, Md.
 SIMPSON, WILLIAM HENRY—Emmitsburg, Md.
 SKVAREN, ALOYSIUS JOHN—11 Main St., Mocanaqua, Pa.
 SLACUM, GORDON GERALD—Taylors Island, Md.
 SLAMECKA, NORMAN JOSEPH—1911 S. 60th Ct., Cicero 50, Ill.
 SMITH, DONALD MARTIN—68 York St., Taneytown, Md.
 SMITH, RICHARD HAYWARD—303 Shaeffer Ave., Westminster, Md.
 SMOCHABSKI, CHESTER STEPHEN—16 Market St., Glen Lyon, Pa.
 SNIDVONGS, PAKFONGSNID—Bangkok, Thailand
 SNYDER, CARL FRANKLIN—Lineboro, Md.
 SOLOMON, WATSON DANIEL—Army Chemical Center, Md.
 SPENCER, JOHN ASPINAL—Salem Pike, Clarksboro, N. J.
 STAHLER, SHELTON LEE—111 Shaeffer Ave., Westminster, Md.
 STANGE, GILBERT WILLIAM—3038 Abell Ave., Baltimore 18, Md.
 STANTON, DONALD SHELTON—7911 Alden Rd., Pikesville 8, Md.
 STEELMAN, ROBERT BEVIS—705 Shore Rd., Linwood, N. J.
 STEIN, GEORGE LOUIS—735 Washington St., Cumberland, Md.
 STEVENS, PAUL BRADLEY, JR.—4702 Kernwood Ave., Baltimore 12, Md.
 STEVENSON, RAYMOND NELSON—207 Grand Ave., Cumberland, Md.
 STONE, RICHARD LEE—Waldorf, Md.
 STOUTER, HERMAN FAYETTE—331 McDowell Ave., Hagerstown, Md.

Stewart N. Dutterer FLORIST

Flowers for All Occasions

CHOICE CUT FLOWERS
 POTTED PLANTS
 CORSAGES

Greenhouses and Store

114 Pennsylvania Avenue
 Westminster, Md.

HULL and KEMPER

Dealers in

Chrysler and Plymouth Cars

SALES and SERVICE

Expert Repairing—Used Cars of Quality

Phone 286

WESTMINSTER, MD.

Smith and Reifsnider Incorporated

*Lumber, Building Materials, Coal
 Paint and Hardware*

WESTMINSTER, MARYLAND

Phone: 227-297

FOR A REAL TREAT EAT

UTZ'S Potato Chips

HANOVER, PENNSYLVANIA

SALES



SERVICE

O'FARRELL BROTHERS, INC.

192 Pennsylvania Avenue
Westminster, Md.

PHONE 772

FRATERNITY JEWELRY

by

BALFOUR

Insignia
Rings
Bracelets
Key Chains

Tie Holders
Billfolds
Stationery
Favors

208 W. Saratoga, Baltimore 1

HARRY WITTICH, Manager

L. G. BALFOUR CO.

PHONES: 1394-1027-M

CARROLL ADVERTISING COMPANY

COMMERCIAL AND OUTDOOR ADVERTISING

265 East Main Street, Westminster, Md.

P. O. Box 107

STREIGLE, PAUL EMMETT—67 Pennsylvania Ave., Westminster, Md.

STUBGILL, CARL LEE—103 Sullivan Ave., Westminster, Md.

SUCKLING, JOHN HARVEY—119 Tennent Way, Baltimore 24, Md.

SULLIVAN, JAMES JOSEPH—1611 O'Dell Ave., Baltimore 6, Md.

SYKES, CHARLES—201 Shaeffer Ave., Westminster, Md.

TALNER, ROBERT MARVIN—17 Bailey Pl., New Rochelle, N. Y.

TAYLOR, AUSTIN LAURENCE—2801 Quebec St., N.W., Apt. #N501, Washington 8, D. C.

TAYLOR, CHARLES STAFFORD, JR.—Franke and Seminary Aves., Lutherville, Md.

TERESHINSKI, PAUL PETER—58 Newport St., Glen Lyon, Pa.

THOMAS, ESSLER PARKS—215 S. Hanson St., Easton, Md.

THOMAS, JAMES CLAUD—4621 St. Thomas Ave., Baltimore 6, Md.

THORNBERG, PAUL S.—3517 Lynchester Rd., Baltimore 15, Md.

TITLOW, RICHARD EMORY, JR.—5512 Sonoma Rd., Bethesda 14, Md.

TOMAN, EDWIN HOWARD—1621 Overing St., Bronx 61, N. Y.

TONELSON, ALAN STANLEY—2800 Reisterstown Rd., Baltimore 15, Md.

TOWNSEND, MILES DALE—4507 Liberty Heights Ave., Baltimore 7, Md.

TRADER, MERRILL CHARLES—140 Hazel Rd., Dover, Del.

TREVETHAN, ALEXANDER—8200 Jefferson St., Bethesda 14, Md.

TRONE, WILLIAM DONALD—125 W. High St., Elkton, Md.

TRUPP, MICHAEL SARON—2355 Eutaw Pl., Baltimore 17, Md.

TSOUPEAKE, GEORGE—101 Sullivan Ave., Westminster, Md.

TULLAI, MARTIN—203 Shaeffer Ave., Westminster, Md.

TWIDDY, JOHN WILLIAM—129 Summit Ave., Mt. Vernon, N. Y.

TYSON, KENNETH AUBREY—102 Shaeffer Ave., Westminster, Md.

UBON, JACK EDWARD—215 Vanneman Ave., Swedesboro, N. J.

VAN NOSTRAND, GEORGE CUTLER—102 Wampler Rd., Baltimore 20, Md.

VOSS, JAMES MARTIN—R.D. #1, Denton, Md.

WAGENBLAST, HOWARD WILLIAM—Padonia Rd., Cockeysville, Md.

WALLACH, ROY ALAN—30 Eastchester Rd., New Rochelle, N. Y.

WARD, HUGH WALTER—Owings, Calvert Co., Md.

WARNE, CARROLL GARDNER, JR.—7115 Bristol Rd., Baltimore 12, Md.

WASSMANN, DONALD LESLIE—4 Water St., Mystic, Conn.

WEBB, NORMAN EUGENE—Fawn Grove, Pa.

WELLIVER, PAUL WESLEY—Seminary Hill, Westminster, Md.

WHEATLEY, CHARLES HENRY, III—1278 Battery Ave., Baltimore 30, Md.

WHITE, GALEN ROGERS—109 Garden St., Roslyn, L. I., N. Y.

WHITE, ROGER STEVENSON—109 Garden St., Roslyn, L. I., N. Y.

WIDDOWSON, WALTER LINN—Westover, Md.

WILHELM, JOHN CHARLES—Cardiff, Md.

WILLIAMS, BRUCE—25 Wilmer St., Madison, N. J.

WILLIAMS, CHARLES JAMES—519 Linden St., Cumberland, Md.

WILLIAMS, JOHN MANN—750 Washington St., Cumberland, Md.

WILSEY, FRANK MILLER—20 Ceperley Ave., Oneonta, N. Y.

WILSEY, ROBERT DAVID—20 Ceperley Ave., Oneonta, N. Y.

WILSON, ROBERT JAMES—Galtersburg, Md.

WINFREY, ROBERT HAMPTON—Route 1, Box 259, Pfafftown, N. C.

WINSTON, SAMUEL—75 White Oak St., New Rochelle, N. Y.

WISER, WALLER BYRD—1402 Eutaw Pl., Baltimore 17, Md.

WOOD, BRENT KINGSLEY—Wyman Park Apts., Beech at 40th, Baltimore, Md.

YOUNG, WILLIAM LOWELL—Route #3, Frederick, Md.

YOUNT, KARL EDWIN, JR.—1107 Longwood St., Baltimore 16, Md.

ZEPP, IRA GILBERT, JR.—Bel Air, Md.

ZIEF, JAMES EARL LEVENE—30 Manchester Ave., Westminster, Md.

ZIMMERMAN, HOWARD REESE—516 Shipley St., Seaford, Del.



*M*any fine publications bear the HORN-SHAFER imprint, year after year — the result of continuous satisfaction and half a century of tested experience.

Another Horn-Shafer Yearbook

Fresh, up-to-the-minute ideas;
the best materials obtainable;
careful, skilled craftsmanship
and enthusiastic cooperation go
into each HORN-SHAFER book.
We are proud to add this volume
to our many quality publications.

THE HORN-SHAFER COMPANY

Baltimore 2, Md. • *Printers*

INDEX

ALOHA	63	Homecoming	66-73
Alpha Gamma Tau	38	Home Economics Club	58
Alpha Kappa Alpha	46	Interfraternity Council	33
Archery, girls'	95	International Relations Club	57
Argonauts	44	Intersorority Council	33
Arts Symposium	56	Intramural Basketball	79
BACK TO SCHOOL (pictures)	6-7	Intramural Football	31
Badminton	81	Iota Gamma Chi	35
Band, ROTC	89	J.V. Basketball	79
Baseball	92	J.V. Football	31
Basketball, boys'	77-78	Lacrosse	91
Basketball, girls'	82	Lutheran Student Association	51
Beta Beta Beta	45	Men's Glee Club	53
BIDDING WAS HECTIC (pictures)	32	May Court	96-97
Camera Club	60	Methodist Student Movement	49
Canterbury Club	51	National Referee Ratings, girls'	81
Carroll Club	52	Orchestra—picture and writeup	54-55
Cercle Francais, Le	57	Phi Alpha Mu	36
Cheerleaders	61	Pi Alpha Alpha	41
Choir—picture and writeup	54-55	Poster Club	56
CHRISTMAS BEGINS WINTER		THE YEAR SHAPES UP	
ACTIVITIES (pictures)	74-75	(pictures)	8-9
Classes, group pictures and histories		Rifle Team	88
Seniors	104-105	Roster of Students	
Juniors	102-103	Men	175-181
Sophomores	100-101	Women	164-174
Freshmen	98-99	ROTC	84-89
CLUBS CLAIM TIME AND TALENT		Seniors, individual pictures and	
(pictures)	42-43	writeups	110-162
College Players	62	Sigma Sigma Tau	37
College Singers	52	Soccer	30
Delta Pi Alpha	39	Softball, girls'	94
Delta Sigma Kappa	34	Sororities—see name of sorority	
Drum Majorettes	61	SPRING FINALLY CAME (pictures)	90
Exams	83	Student Christian Association	48
Faculty and Administration	17-22	Student Government Association	65
Faculty Informals	23	Sunday School	49
Faculty and Student Basketball Game	76	Tennis, boys'	93
Football	26-29	Tennis, girls'	95
Fraternities—see name of fraternity		TRADITION	106-107
Future Teachers of America	59	Trumpeters	47
Gamma Beta Chi	40	Views	10-16
GETTING STEAMED UP ABOUT		Volleyball	81
FOOTBALL (pictures)	24-25	WAA Board	60
Girls' Glee Club	53	Wesleyanettes	50
GOLD BUG	64	Wesleyans	50
Golf	93	WHO'S WHO	108-109
Hockey	30	Wrestling	80

