

THE  
*Aloha*  
1949

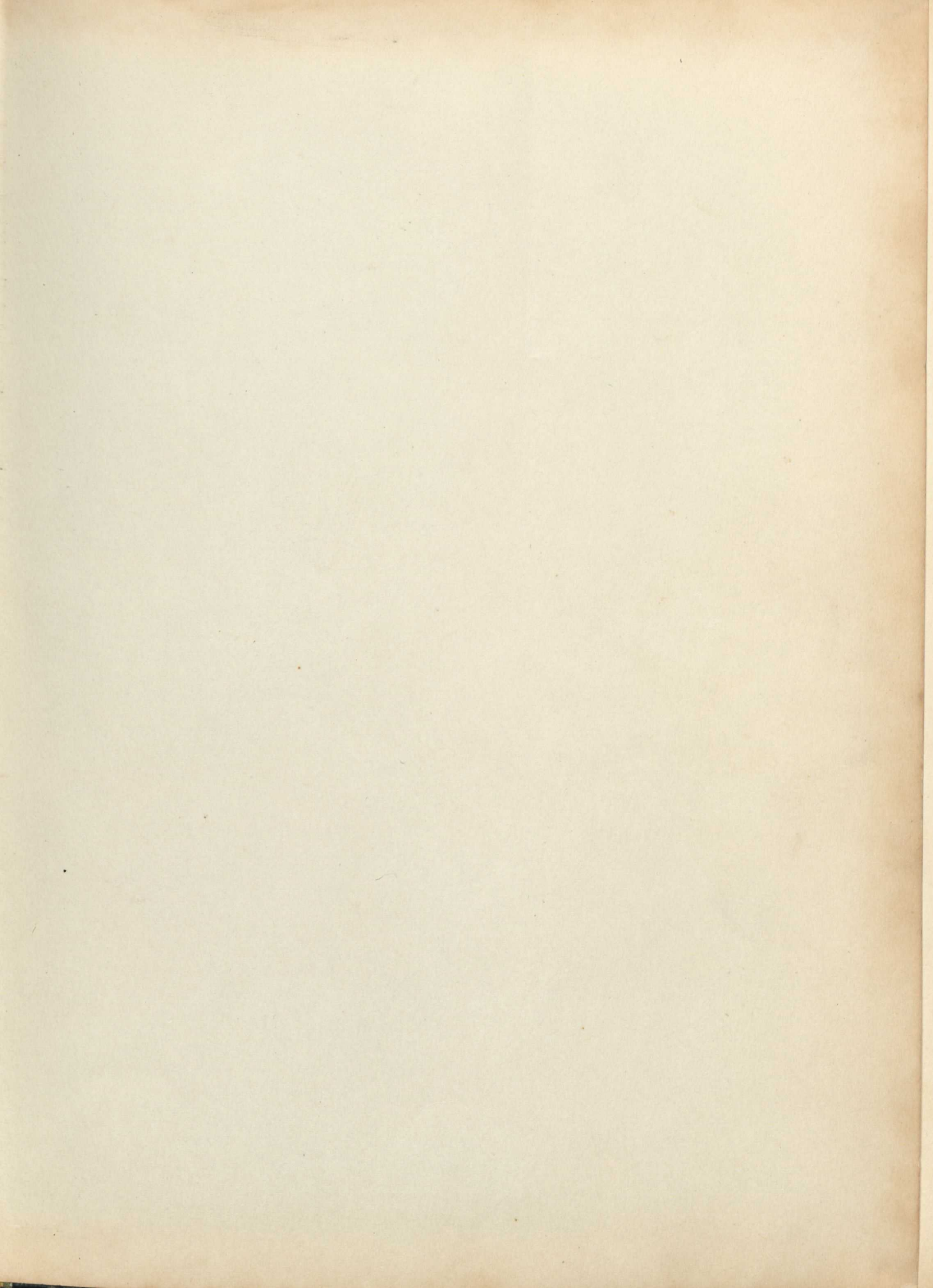











*Aloha*

1949



WESTERN MARYLAND COLLEGE  
WESTMINSTER, MARYLAND



I CALL YOU

FROM DARKNESS INTO LIGHT

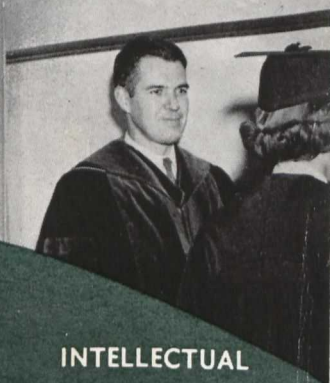
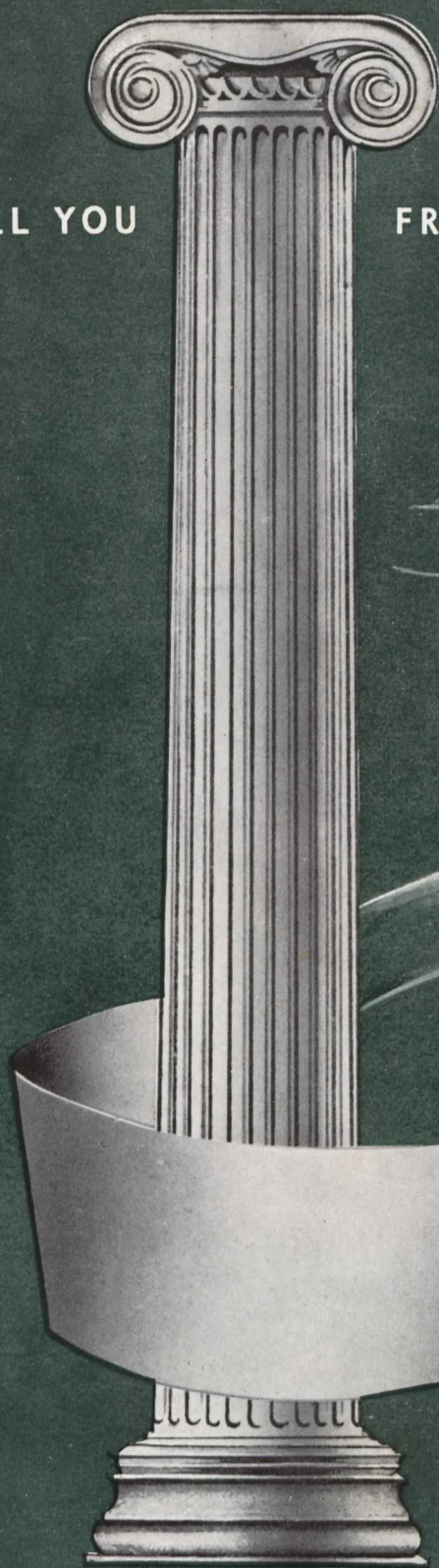

INTELLECTUAL



# *The 1949 Aloha*

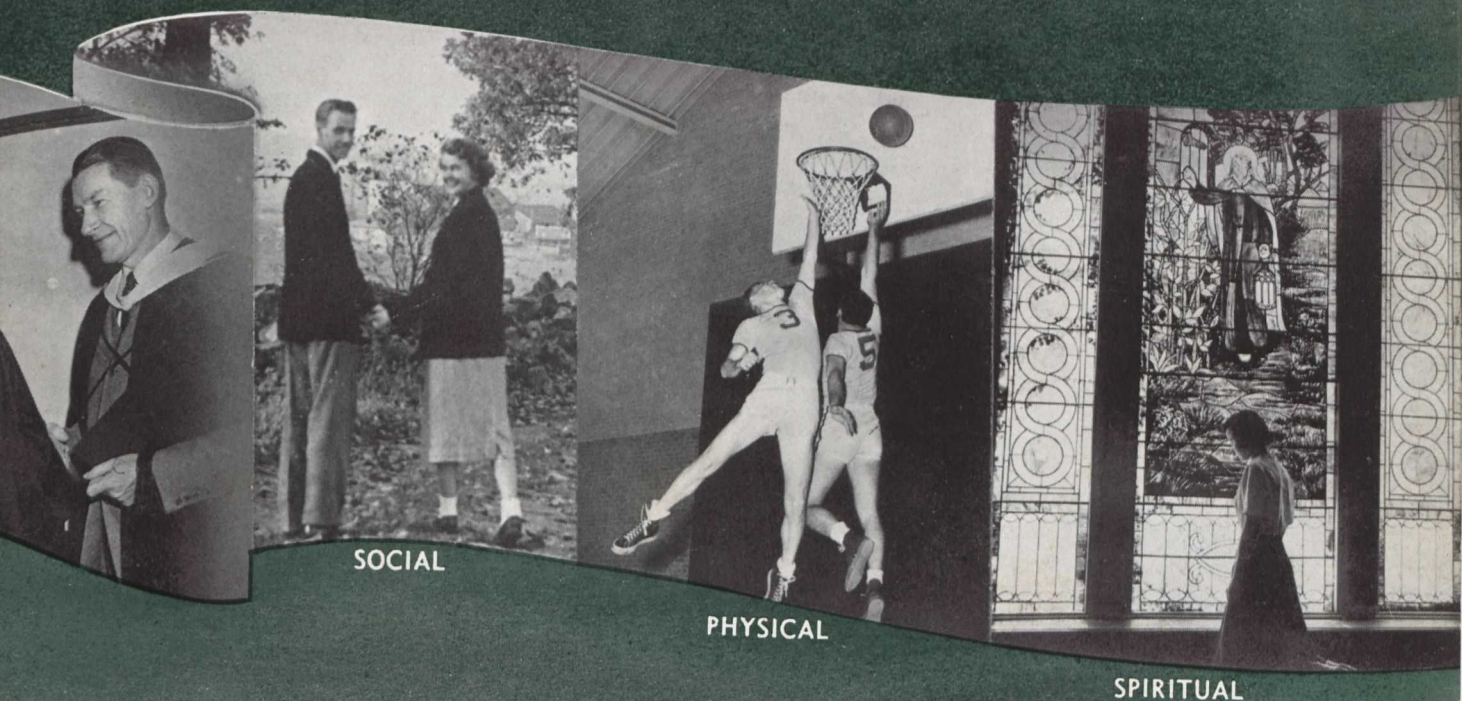

SOCIAL

PHYSICAL

SPIRITUAL



# Dedication

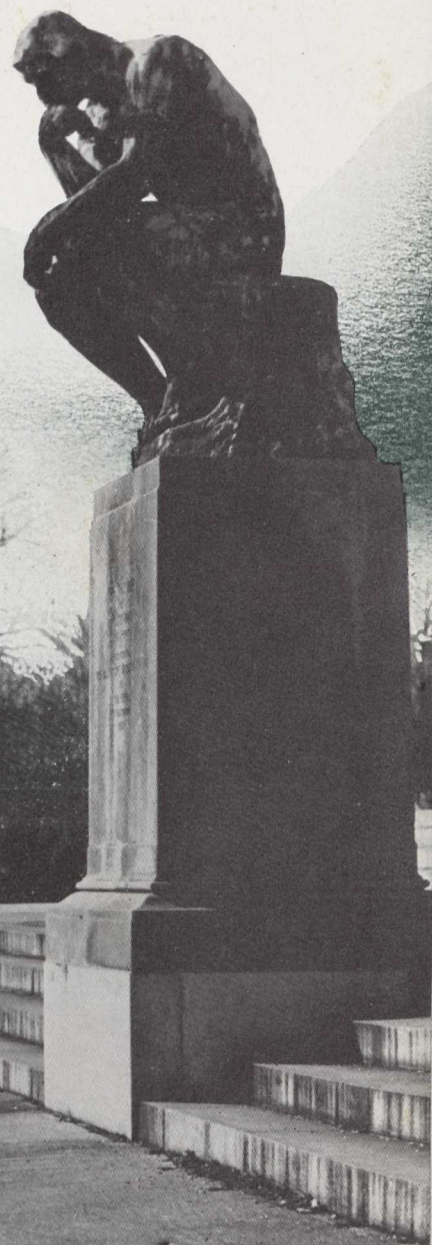
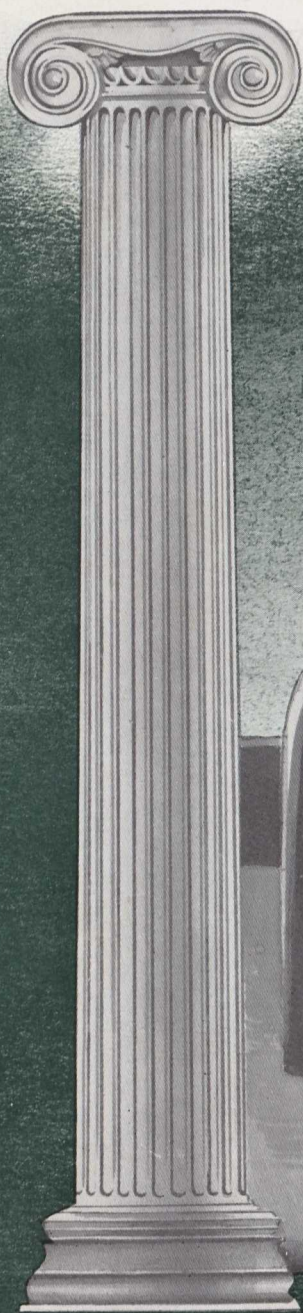

"All who have meditated on the art of governing mankind have been convinced that the fate of empires depends on the education of youth."

ARISTOTLE





For Life there must be Peace,—peace warm with brotherhood.  
To understand all men, and in understanding them to love them,  
—this is our task, the hope for our world.

“In the present circumstances, when so many  
dark shadows lie across our path, we have need for  
people with disciplined minds and bodies, who,  
when they have heard or read something can think,  
digest and come to the right conclusions, and act.”

*Bernard M. Baruch*

We, then, the Class of 1949, believing in Life and Peace, and in  
making Life with Peace a reality, dedicate this Aloha to the  
deeper understanding—the brotherhood of man.





## *The Class of 1952*

A rainy Tuesday, the 21st of September, saw a mob of wide-eyed, curious freshmen stream onto the Western Maryland campus, climb the hills and venture down the corridors, eager to explore every nook and cranny of this, their new home for four full and unpredictable years. Awed and inspired by the bustle and efficiency of college life, each student was confident that he could find and take his place among it.

Close on the heels of registration day came the Orientation period, crammed full of tests, speeches, assemblies, and informal and formal get-togethers, which were designed to aid us in becoming better acquainted with our new surroundings.

This period was ended with the return of the upperclassmen. Immediately the Sophomore girls took over giving to the Freshmen



girls the annual "Rat Week". Fortunately for us it rained most of the week so that umbrellas were quite the style on campus.

Having gone through one week of torture the girls were again subjected to initiation by the entire Sophomore class for the entire Freshman class, which began with the opening of the football season and ended with the closing of it. Introduced at this time as necessary wearing apparel were the "Freshman Caps".

During this initiation period classes functioned as usual and before long we learned the peculiarities and whims of our various professors. Along with the studies there were sports, both varsity and intramural, in which our class eagerly participated. Not only did studies and sports claim our attention, but also the other extra activities. The musical programs, the meeting of the various clubs, the fraternity dances—all these played an important role in our life, and before we realized it Christmas vacation had arrived.

On our return in the new year we were faced with final exam and ultimately the grades, which we passed through with flying colors. Basketball season then claimed our attention, and we turned out and gave our full support to the team.

Spring vacation came, and we realized then that we had just about completed one of the hardest years of our college career. However,



|                       |                    |
|-----------------------|--------------------|
| <i>President</i>      | JACK LAMBERT       |
| <i>Vice-President</i> | IRA ZEPP           |
| <i>Secretary</i>      | FAYE WEBSTER       |
| <i>Treasurer</i>      | MILLARD LESCALLETT |
| <i>Historian</i>      | CORINNE SCHOFIELD  |

no matter how hard the grind, pleasure was always intermingled with work.

Now as we look in retrospect on our first year at Western Maryland, we are able to say that it was full of great achievements—scholastically, athletically, and socially. But we do not rest on our laurels. Instead, we shall pursue our goals, always seeking and always finding. To you, the class of '49, we say farewell, and best of luck, and may we strive to uphold and carry on the glorious heritage which you have so generously left to us.



# The Class of 1951

It has been two years since we entered into life on "the Hill" as Freshmen, and each year has brought with it new experiences which have all too soon become memories.

Being familiar with the prevailing traditions and campus life, we came back in September to re-enter, feeling much more at ease than we had the previous year. Now we felt more like a part of the big, happy family that exists at W.M.C.

The first few weeks were spent renewing last year's friendships and passing on the traditions of Western Maryland to the bewildered freshmen. We showered them with treatment similar to that which we received last year. Also, our class, under the able leadership of our president, assisted the Student Gov-

ernment in initiating the entire freshman class during the pigskin season.

Being sophomores, we were given the opportunity to become members of the sororities or fraternities and build up stronger friendship ties with our sorority sister and "frat" brothers. This was all a part of our experience in our first year as upperclassmen.

We continued to take an active part in college life and participated in many activities which were offered us. The sophomores were very well represented in the field of sports with members of our class on each team and an equal representation on the cheering squad.

In the Fall, as we started on new paths of learning, we entered wholeheartedly into the activities on "the Hill" and made new acquaintances. After the fall season, climaxed with the events of Homecoming, Winter fell upon the campus. How well we remember those cold mornings and first period classes. One of the beauties of winter is to see the campus covered with a blanket of snow. Before we knew it, Christmas vacation was here, and we were parting for a short while. After



|                |                 |
|----------------|-----------------|
| President      | LOU PIETROFORTE |
| Vice-President | HERB KLINGER    |
| Secretary      | PEGGY KERNS     |
| Treasurer      | JUNE BEAVER     |
| Historian      | ALICE YEARLEY   |



the holidays came the struggle of exam week with all study, some fun and no sleep. Our campus came back to life with the first few days of warm weather. Soon the forces of spring fever began to play upon us and we had to struggle to make ourselves study instead of watching the ROTC drills or spring practice games. With Spring came all the gala affairs such as May Day and Graduation, when once again we had to say goodbye to those who have been such swell pals and friends during their stay on "the Hill".

This year, we felt that we really belonged to WMC and that it belonged to us; we have been striving for scholastic, athletic, and social achievements. Some of these have been obtained; however, our goal is still before us.

During our freshman year, we failed to look sufficiently beyond the novelty of our college life to perceive its real value. The things that we associate with "the Hill" have taken a new meaning and this meaning shall continue to grow as we, the Class of '51, take our next step forward.



## *The Class of 1950*

One—two—three years, and the class of 1950 are the Jolly Juniors of “the Hill”. The years have held days filled with unforgettable experiences and memories to punctuate every phase. Yet it is difficult to put remembrances into words, influencing events into sentences. All of us can say that we remember the first day we arrived, the football games, the dances; but we cannot catalogue the small intangible

things—the spirit, understanding, mutual efforts and integrated friendship of the students. So let us recall the numerous activities that have filled our days, and let each interpret them under the guise of the small things that make them seem real once more.

One—September, 1946, and The Class of 1950 became the freshmen of W.M.C. We stormed our way to the top of “the Hill”,



fighting against the elements to wade from the administration building to the dormitories. Finally the sun came out only to catch the Freshmen rats as they emerged from their seclusion under the forceful pushing of the Sophomores. It wasn't until the end of the orientation that we realized that it had been fun—that now we belonged. We learned quickly and successfully, and before we knew it we were spreading our wings to become those important links in the traditional Lantern Chain.

Two—Sophomores already. We seized the position of upperclassmen, and had our turn to reign like royalty over the freshmen. Yet before we knew we were again brought down a peg during sorority and fraternity initiation. Our reward was a welcome into a social life that gave us many new friends and opportunities. This was the year that we first suffered under the impact of final examinations. We knew that we couldn't possibly live through such an ordeal, but some how we did. We not only lived but flourished through our first full and gay year as upperclassmen—a year that brought us even closer to "The Hill."

Three—and we are Juniors. This year we acquired an ancient feeling; we felt as stable as The Archway or Carpe Diem. We were jolly, and we were also busy. We elected our editor and business manager for our own ALOHA publication. The dramatic art students presented the traditional three one-act plays. We first felt the responsibility of becoming seniors



|                         |                   |
|-------------------------|-------------------|
| <i>President</i>        | JOHN SILBER       |
| <i>Vice-President</i>   | BRYANN HADDAWAY   |
| <i>Secretary</i>        | DOROTHY ALEXANDER |
| <i>Treasurer</i>        | DAN WELLIVER      |
| <i>Sergeant-at-arms</i> | JIM HACKMAN       |
| <i>Historian</i>        | BETTY LEE ROBBINS |

when the student government president was elected from our class. We held the Junior-Senior Prom with the seniors as our honored guests, and the Rose Cup Ceremony, when we said good-bye with a rose and a wish for the future.

One—two—three years of memories. One after the other taking us back to see how we "just grewed"—each memory a milestone dividing one episode from another, but all leading to the fulfillment of every ideal and aspiration fostered by "the Hill". From freshmen to sophomores to juniors—

And now, when we are seniors—

# The Class of 1949

Mountain climbing is a wonderful and enlightening experience, even though it is much more difficult than most people anticipate. In these respects, it can be paralleled to a journey through college. For the past several years, we, the class of 1949, have had just such an experience, but at last we have reached the top with an opportunity to look backwards at the progress we have made.

Getting adjusted to this new type of experience required much planning and ability. This adjustment was not the usual adjustment made on a co-ed campus—there were co-eds, but few men! As we look back, we have memories of girls in Albert Norman Ward. This first year was primarily one of dormitory hilarity, imports for dances, and of a winning bas-

ketball team after the arrival of some Glen Lyon vets in February.

As the ultimate goal was always before our eyes, sometimes we overlooked the vast expanse between our starting point and our objective. However, there were various pitfalls along the way in the form of initiations, tests and “pop” quizzes which reminded us that our way had to be made step by step. There were pauses for relaxation which made our journey more enjoyable—a trip to Earl’s, a sorority rush party, or a dorm gab-session. A major event of our sophomore year which especially made our journey more enjoyable was the sophomore follies, “The Green and Gold Rush”. During this year there was the gradual reappearance of masculine activities—fraternities, football, and frivolity.

When we stopped to rest after each long stretch, we had the satisfaction of looking back at the progress we had made. Once or twice we may have thought that we had gone far enough and decided to give up the climb, but after a long rest, our enthusiasm was rekindled and we returned to our former path. With this new enthusiasm we cheered our teams to vic-



|                  |                                     |
|------------------|-------------------------------------|
| President        | FRANK STEPHENSON                    |
| Vice-President   | PETE CALLAS                         |
| Secretary        | BARBARA SOWERS<br>PHYLLIS ALEXANDER |
| Treasurer        | NORMAN STERN                        |
| Historian        | ANNA ENGLAR                         |
| Sergeant-at-Arms | JOHN ADAMOVICH                      |





tory, sponsored dances, and welcomed President Ensor in our junior year. However, our welcome was not so favorable for the formal examinations which were inaugurated this year.

As we mounted higher, the paths became steeper, but we had, by then, adapted our pace to the climb, and we were rewarded with self-satisfaction and pride by our accomplishment. We had mastered the arts of passing tests and examinations, of writing term papers and collateral, and of getting the most out of the social life offered on the Hill. A bigger and better student government in our senior year spon-

sored gala weekends for Homecoming and May Day, complete with floats, displays, and jubilant school spirit. All in all, our senior year was the best—the summit of our four years' climb.

At last we have reached the peak of our mountain. Only now can we realize the worthiness of our expended effort. Our trips to the music hall, our sieges in the library, and our struggles with education at last mean something. Our viewpoints are more mature and our outlooks broader. From this peak, looking backward, we can see our paths; looking forward, the world is before us.

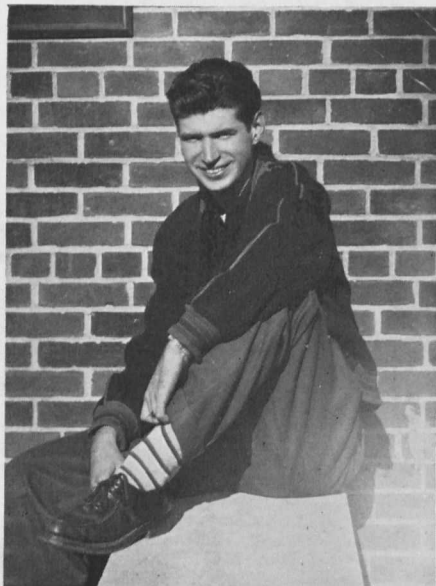

STANLEY LEONARD ABRAMS

Major: Biology

"Stan" . . . very likeable fellow . . . well groomed hair . . . fond of popular and classical music . . . has several unique records . . . proud owner of '47 Pontiac . . . speed demon . . . staunch advocate of the city of "Brotherly Love" . . . always ready for a good time . . . sports enthusiast.



GERALD ACKERMAN

Major: Sociology

"Gerry" . . . "Vetvillager" for a year and a half . . . spends plenty of time on the Baltimore-Westminster "Pike" . . . does a capable job for the S.C.A. as chairman of the commission on Christian Heritage . . . greatest pride is in his two sons, Philip and David.

JOHN ADAMOVICH

Major: Economics

"Adam" . . . one of the Glen Lyon boys . . . friend to everyone . . . helps Terry with Jayvee football . . . answers to John-John . . . reserved . . . wastes few words . . . pinochle enthusiast . . . spark plug of Gamma Bet teams . . . loves bright bow ties . . . favorite pastimes include baseball and basketball.

PHYLLIS ALEXANDER

Major: English

"Phyl" . . . Who's Who . . . sparkling, magnetic personality with a practical tinge . . . high pointer scholastically . . . agrees with Mary Jane that Frostburg is tops . . . neatness is an integral part of her character . . . keeps things running smoothly in McDaniel as efficient House President . . . education keeps her busy.







**JACK GAIL AMMON**

*Major: Sociology*

"Jack" . . . fresh from the hills of Western Pennsylvania . . . resident of Vetville . . . hopes to enter Westminster Theological Seminary . . . has a pastorate near Washington . . . gets a great deal of ribbing because of near bald head . . . minors in little son, Gary.



**BETTY AMOS**

*Major: Psychology*

Who's Who . . . admires progressive jazz and progressive people . . . abhors breakfast conversation . . . Got an A from Makosky . . . ideal summer between playground work and Seat Pleasant . . . eats up psychology, philosophy, music . . . active in extracurricular "Monkey Beezeness" . . . "Thank heavens for people" . . . graduate school or gainful occupation?

**JOAN BAKER**

*Major: Sociology*

"Jo" . . . blond transfer from Stratford . . . neat as a pin . . . clothes have that expensive look . . . patient listener to everyone's troubles, but light manner conceals her own . . . plans to go into personnel work after graduation . . . keen appreciation of "good" jokes . . . partial to Massachusetts.

**NINITA BARKMAN**

*Major: English*

"Barkie" . . . aptly named Ninita—"little darling" . . . English major with a flair for writing verses . . . counted the days from September until her January wedding . . . despite practice teaching, homework, and gab sessions, never missed that important daily correspondence . . . thoughtful and industrious.



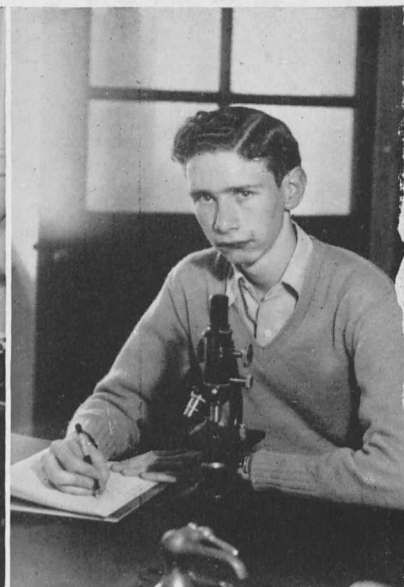

**WILLIAM THOMAS BARNES**

*Major: History and Economics*

"Barney" . . . married man who lives in Townson . . . level-headed . . . a star of the interfraternity basketball games . . . quite a bridge fiend . . . laughing-boy . . . Rodney's friend . . . winner of the History Prize in 1948 . . . "Let's off to the Wharton School, boys!?"

**WILLIAM HENRY BAYLIFF**

*Major: Biology*

"Bill" . . . his favorite haunts are the laboratories of Science and Lewis Halls . . . Chemistry minor . . . spent the summer of '48 as a vagabond—on a wheat farm in Oklahoma . . . sports fan . . . never misses a college athletic contest, or breakfast either . . . plans graduate work.

**GEORGE H. BECK**

*Major: Biology*

Tall, likable George . . . ex-marine . . . interested in med school and Rusty . . . constantly "going to lab" and may be found evenings in McDaniel (reading the paper) . . . a mainstay in those powerful B. and W. teams . . . "Did you hear the one about—".

**BETTY BECKER**

*Major: Sociology and Psychology*

"Betty" . . . exuberant personality . . . quick witted and ingenious . . . never known to have an idle moment . . . has a mad passion for blue eyes . . . ready with appropriate termination for any situation . . . "I'll paus at this tea!" . . . known for those unusual sweaters . . . "How 'bout that!"

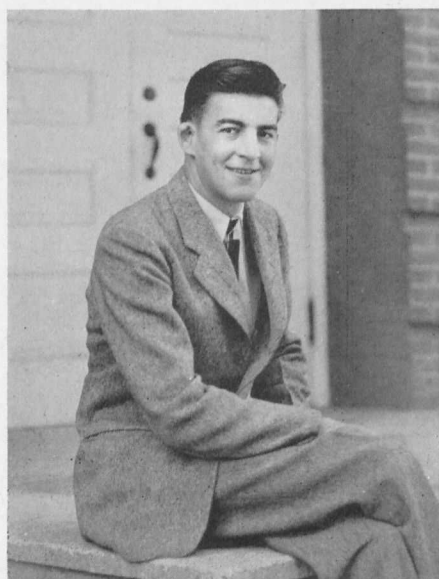





BETTYE BENSON

*Major: English*

Lives for weekends in Baltimore . . . lights up when one mentions the name "Bill" . . . seen frequently in an Essex . . . first reaction to practice teaching, "Oh, my aching feet" . . . major—English; minor—history and French . . . chaotic way of getting things done right.



CAROLYN BENSON

*Major: Home Economics*

Graduate of St. Mary's Junior College . . . fashion-wise town student . . . an abundance of energy and a helping hand . . . if you want Carolyn, look in the Home Ec. lab. . . . flits around in that sporty black car . . . lovely blond hair and sunny disposition.



BERTHA BERN

*Major: French*

"Bertie" . . . leads Iota cheers at inter-sorority games . . . full of ideas for fun at parties . . . McDaniel echoes with her call for "Bubbles" . . . clever conversationalist in any language . . . plans to go to Europe after graduation . . . another advocate of "the City".

JOHN DIETERLE BLADES

*Major: Physics*

"Jack" . . . accelerated student . . . plans graduate work . . . ex-naval technician . . . has his eye on the future . . . easy to get along with . . . hard working frat man . . . driver of a "I can't get around this corner" car . . . "I can get any station on my radio."





DORIS JEAN BOLLER

*Major: English*

Sometimes reverently called "C.B." . . . an avid horse fan, pictures of thoroughbreds adorn her room . . . fond of classical music, plus Spike Jones . . . looking forward to a summer in Chautauqua sometime . . . if you can't find her, look in the reading room.



RICHARD RONALD BORNEMAN

*Major: English*

"Gaby" . . . February graduate . . . well known by his large pipe collection . . . a flight engineer on B-25 during the war . . . an individualist . . . a drummer who plans to teach . . . spends spare time writing philosophical poetry.

ORVILLE C. BOWERSOX, JR.

*Major: Biology*

Three years in the Army . . . will work for his Master's Degree at U. of M. . . . a would-be Economic Entomologist . . . likes women in general . . . dislike of the metropolis . . . hobby is radios . . . day hop . . . loves that "beat-up" car.

WANDA BRADHAM

*Major: Music*

"Rusty" of the lovely voice. . . lives in Levine Hall . . . has a distinctive laugh . . . perpetually washing clothes . . . left W.M.C. for a year at American University, but found she liked "the Hill" much better, so returned . . . an endearing manner accents her sincerity.







DANIEL WESLEY BRADLEY

*Major: Sociology*

"Dan" . . . veteran of the Pacific war . . . hailing from the sunshine state . . . plans on a business career after graduation . . . brother to the religion prof . . . enjoys sports and social events . . . engaged to a former W. M. C. coed . . . "You know it!"



JAMES WALTER BREWINGTON

*Major: Economics*

"Jay" . . . one of those rare persons who can study anywhere and at any time . . . always seen with the sport page and little green card . . . never seen without that Navy jacket . . . a consistent Dean's Lister and a capable worker for the "Gammas" . . . "Si, Si, Senor"

SHIRLEY BROOKS

*Major: Home Economics*

Pretty blond hair . . . bright blue eyes that light up at the mention of football . . . active member of the "Inseparable Three" of McDaniel . . . infectious giggle that cheers dorm and management house mates . . . plans to work in native Baltimore next year.

F. JEANNE BROWN

*Major: English*

One of the many seniors who spent the freshman year in the frozen wastelands of Albert Norman and loved it . . . social life centers around a certain February graduate . . . likeable Jeanne has grown to be a pleasant part of the W.M.C. library.





**RICHARD HILLIS BROWN**

*Major: Economics*

"Brownie" . . . "Joe College" . . . has a smile for everyone . . . Charlie Havens' right hand man . . . plans to enter law school . . . resident of "Gemmell Hall" 'till he got married . . . became the proud papa of a baby boy in December . . . always borrowing Yug's car . . . craves shrimp . . . active "Preacher".

**MARGARET ELIZABETH BUDERER**

"Betsy-Boo" . . . "Army girl" . . . loves traveling, and enthalls second floor of Blanche Ward with pictures of same; still talks about Panama . . . likes fishing . . . Friday night dinner at Earl's is a tradition . . . sincere manner . . . will make a good nurse.

**HUGH BURGESS**

*Major: Pre-Medicine*

Pre-med with accelerated course . . . main stem of Bachelor's athletic teams . . . plays a good game of golf . . . always ready for bridge . . . spends weekends in Baltimore . . . breakfast in the Grill . . . August graduate . . . plans for medical school in fall.

**LIONEL BURGESS, JR.**

*Major: Mathematics*

A consistent Ward Hall resident . . . claims part of the Blanche Ward lounge for "Ruthie" and himself . . . Varsity member on the '45 basketball squad . . . interrupted his college life for a G.I. trip to Europe . . . is a hard working math major and teacher-to-be.

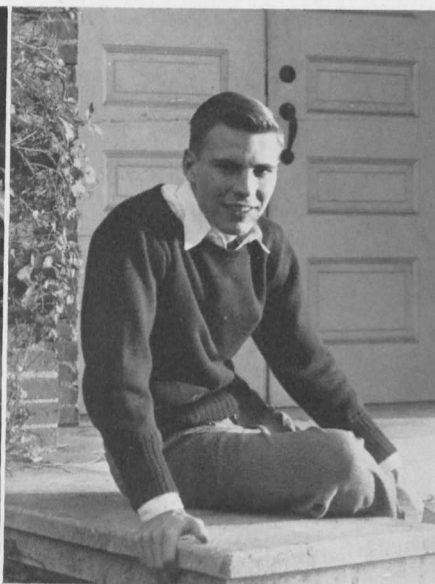





**TOM BUTTERBAUGH**

*Major: Psychology*

Known to his friends and family as "Buzzy" . . . resident of Vetville . . . chief hobby is photography . . . plans to attend graduate school for further study of psychology . . . married a Baltimorean after his freshman year.

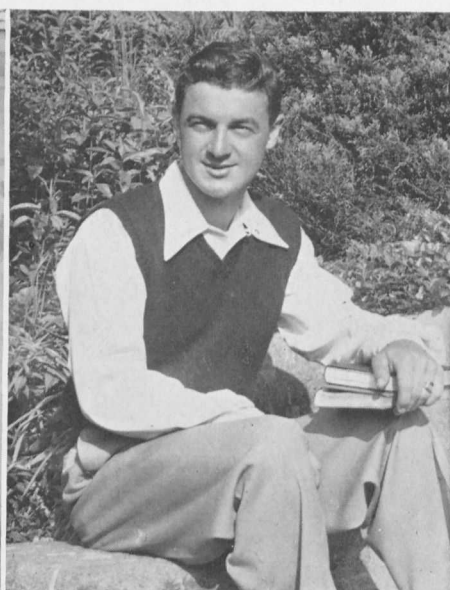

**PETER GEORGE CALLAS**

*Major: History*

"Pete" . . . served with the submarine forces during the war . . . burns the mid-night oil in the Gamma Bet clubroom . . . constantly working on the tennis courts in the spring . . . likes classics . . . a Miller-Beneke fan . . . Dean's Lister . . . planning post-graduate work in Europe.



**WILLIAM HOMER CARROLL, JR.**

*Major: Economics*

"Bill" . . . strictly an economics major . . . never a dull moment when the rhetoric flows . . . his veracity shines with his eagerness in all that he endeavors . . . a veteran "blinker" with three years in the Coast Guard . . . plays a commendable chess game . . . "That's neighborly."

**BYRON THOMAS CHEN**

*Major: Psychology*

Day hops from "Cement City" . . . enlisted in Marines after freshman year . . . boogie woogie slays him, Vaughn Monroe sends him . . . has a word for everybody . . . "You're crackin', fella" . . . outside of Jeanne the future is a question mark.





MARY CHILDS

Major: English

Abundant energy directed towards new people, new plans, new thoughts . . . a straightforward manner that's the envy of many . . . Peter Pan collars signify her neatness . . . an early-to-bedder . . . tactful, conventional, yet individualistic . . . February graduate, with teaching in view.



HARRY EUGENE CHRISTOPHER

Major: Economics

"Cris" . . . tall, blond, well dressed, Scandinavian . . . gets out the skis when the snow falls . . . Gamma Bet's artist . . . former air corps officer . . . personal lending library for McKinstry . . . secret passion for Hillbilly music . . . quotes Shakespeare . . . member of all Gamma Bet teams.

BEATRIX JANE CLARKE

Major: Sociology

"Clark-O" . . . proctor of Blanche Ward as Fire Chief . . . knits, chats, plays bridge 'till all hours . . . can take a joke as well as give it . . . volleyball and badminton enthusiast . . . sociology major with social work as her aim upon graduation . . . anything for a friend.

MARADEL CLAYTON

Major: Home Economics

"Pete" . . . Iota prexy . . . spends first semester in "The Hoose", hey! . . . artistic—as witnessed by her choice of clothes . . . ask Fletch about her bridge ability . . . bubbling personality . . . married off two roommates so far . . . eyes that sparkle, teeth that shine . . . poised to perfection.







MARGUERITE CLOSSMAN

*Major: History and English*

"Margie" . . . hidden sense of humor . . . never starts term papers until the night before they're due . . . always willing to make a fourth at bridge . . . bridge addict . . . history and English major . . . gets A's from Whitfield and everyone else . . . won American History award.

JANE CONWAY

*Major: Music*

"Janie" . . . absent-minded . . . has huge repertoire of corny jokes . . . wears unusual necklace . . . noted for her shining tresses . . . time resident of hallowed Hall of Levine . . . a piano major who practices voice in the shower . . . German now added to collection of accents and dialects.



JACOB H. COHEN

*Major: Biology*

"Jack" . . . transfer from Mt. St. Mary's . . . pre-med, headed for Temple Medical School . . . married in summer of '48 . . . pleasant personality . . . infectious smile . . . hobby is playing musical instruments . . . dancing and tinkering with motors are among his favorite pastimes . . . always receptive to a good spaghetti dinner.

JAMES VINCENT COTTER

*Major: Economics*

"Smiling Jim" . . . the amiable Irishman . . . veteran Army officer of Pearl Harbor . . . transferred from Cornell . . . Dean's right-hand man . . . spark plug of the student body and "Bachelors" . . . "Daddy" to all the freshman girls but taken out of circulation by "Em" . . . spontaneous personality and leadership.

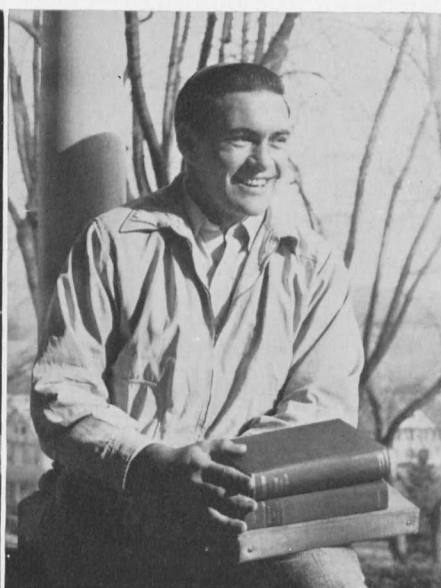



### GEORGE A. COULTER

*Major: Physics*

Likes J.V. Soccer, music, and mystery novels when time permits . . . is one of the campus's sporty dressers . . . plans to attend Johns Hopkins Graduate School after graduation . . . seems always to make the Dean's List . . . spent some time in the Army.



### KARL JOSEPH DAMUTH

*Major: Economics*

"Joe" . . . usually quiet and unassuming . . . "Bless Bess" . . . independent . . . ready and potent sense of humor . . . distinctive artistic talent . . . pet peeve: pseudo-intellectuals . . . "If you're so smart, why aren't you rich?" . . . hopes to enter advertising or industrial design.



### JEAN DAUGHTREY

*Major: History and Psychology*

That spontaneous "sugah" gives away the hospitality deeply entrenched in this mint-julep Juliet . . . can sit anyone on top of the world with those sincerely cheering phrases . . . may often be seen driving (or riding in) that car! . . . history, harmony, and Howard.



### GEORGE SINCLAIR DAVIS

*Major: Mathematics*

Officer in R.O.T.C. . . . active in interfraternity sports . . . one of the Hill's best dancers . . . easy to get along with . . . plans to teach in high school . . . three years rooming with Jim . . . variety of interests . . . works hard for his frat . . . neat dresser.







### JEAN DINGUS

*Major: History*

"Ding" . . . Spanish speaking Blond from "Nawth Carolina" . . . Dean's Lister but always ready for fun . . . avid reader from comics to Shakespeare . . . plans to teach in N. C. . . can always be seen with roommate Lianos discussing "world problems" . . . the long and short of it.

### AUDREY DIXON

*Major: Sociology and Psychology*

Petite, musical, full of pep and ambition . . . serious student with a lively sense of humor . . . Washington, D. C., is the center of her universe . . . the West fascinates her . . . hopes to put her split major, sociology and psychology, to use in social work.

### BETTY JANE DIXON

*Major: English*

Main interest run along the B's—Bob, baseball, bridge, and biology . . . she and sister, Sue, plan double wedding after graduation . . . likes practice teaching especially when she has the convertible . . . soft eyes and soft heart . . . "Sue, how should we pack this stuff?"

### MARY SEWELL DIXON

*Major: Physics*

"Sue" . . . an "M" girl with her air castles on blueprint . . . balances the S. G. A. books . . . math genius with a liking for and an imitation of "Doc Spicah" . . . deep understanding and insight into the whys and wherefores of others . . . builds model airplanes.





BARBARA DODD

Major: Psychology

"Bar" . . . youngest of the Dodd clan . . . peaches and cream complexion . . . dining hall her second home . . . always harmonizing with her sister . . . easy going and relaxing . . . kept McDaniel supplied with hot dogs and cokes . . . will be happiest in some form of psychology work.



THOMAS BUTLER DOOLITTLE

Major: History

"Tom" . . . greatest song and dance man on campus . . . imitations of everyone, specialties are Al Jolson and Ted Lewis . . . Dean's Lister with plans of graduate school . . . claims many states as one-time home . . . "Golly Gee".

HELEN MILES DUBEL

Major: Sociology and English

"Milesy" . . . radiant combination of talent, charm, and versatility . . . anything ventured, everything gained . . . waffle-iron biscuits typical of her ingenuity . . . combined last year of college with first year of marriage . . . dreams of world travel . . . first stop Boston for Bob's M.A. . . . deep thinker.

JACK C. ECCLES

Major: History

One of Vetville's most genial and likeable residents . . . always playing "open-house" . . . married former W.M.C. co-ed . . . proud father of two-year-old boy . . . likable personality, and makes friends easily . . . plans to continue library work in public schools following graduation.







**CHARLES ROSS ECK**

*Major: Economics*

"Cosy" . . . hopes to enter personnel work upon graduation . . . will settle for work in the production field . . . "Four semesters a year with fewer courses; too many subjects required in American schools." . . . reliable photographer . . . loves music, bought his piano for \$1.50.



**DONALD O. EGNER**

*Major: Physics and Economics*

Plays a mean piano in his own and other dance bands . . . interested in variety of things both worthwhile and otherwise . . . "Look-it now" . . . may be persuaded to take advantage of reserve commission obtained at W. M. C. . . . likes well-balanced diet of sleep and French fries.

**WILLIAM WARING EHLERS**

*Major: English*

"Bill" . . . roommate calls him "Gohper" because he sleeps all the time . . . hopes of entering Drew Theological Seminary after graduation . . . spent two years in Europe with the army . . . good sense of humor . . . practical joker . . . likes to play ping pong . . . Dean's Lister . . . "Oh, fudge!"

**LOUIS EDWARD ELLIOTT**

*Major: Physical Education*

"Lefty" . . . made a name for himself coaching Western Maryland's Junior Terror basketball team . . . proud of his wife and child . . . gives fatherly advice to the Gamma Bets . . . very active in all intramural sports . . . education student planning to teach physical ed.





### IRMA ENEY

Major: History

She only looks reserved! . . . underneath her calm exterior is a generous heart and a bubbling sense of humor . . . plans to teach as a preliminary to work with underprivileged and delinquent youngsters . . . engaged to former W. M. C'er now attending G. W.



### ANNA ENGLAR

Major: Economics

Another case of "small town girl makes good" . . . her excellent taste in clothes accents her exquisite features . . . one of the very few women economists on "the hill" . . . an affable companion to Ward and Blanch Ward residents alike . . . "Who's that?"



### MARSHALL GILL ENGLE

Major: Biology

Tops in the ROTC . . . Baltimore-bound on weekend to visit grad of '48 . . . able assistant in the Freshman biology lab . . . efficient waiter in the dining hall . . . four years with same roommate . . . plans lab work . . . "You got rocks in your head."



### GENE FELDMAN

Major: Psychology and Economics

Entered W. M. C. in February '43 . . . served as lieutenant in the Medical Administration Corps during the war . . . mail carrier for the professors . . . "From the psychologist's point of view" . . . looks forward to refereeing any sports event . . . favorite recreation is dancing.

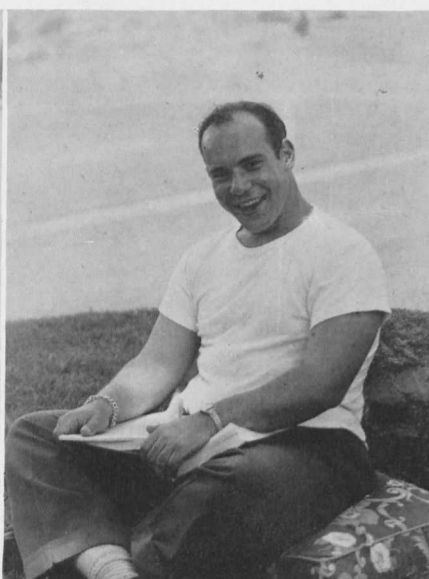





THOMAS RICHARD FLETCHER

*Major: Sociology*

"Tommy" . . . likes swimming and (believe it or not) eight o'clock classes! . . . no doubt remembers those art labs . . . married to a W.M.C. coed—"Rena", class of '48 . . . plans include Drew Divinity School in the fall . . . one likeable little guy.

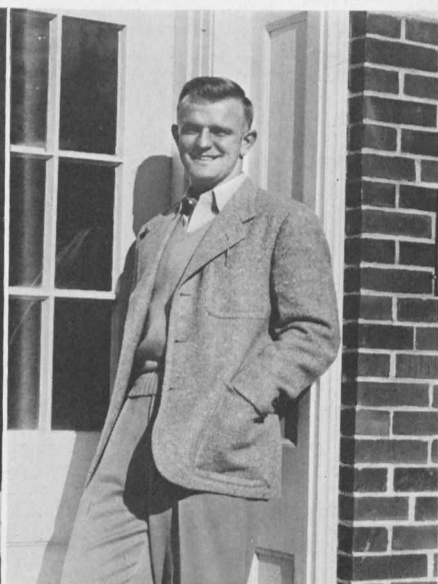

JAMES GUY FORMWALT

*Major: Economics*

"Big Jim" . . . ex-G.I. . . . native of nearby Baltimore . . . possessor of a very amiable personality along with a hearty laugh . . . above average athlete, three years varsity football and baseball plus activity in all intramural sports . . . interests outside of college are wrapped up in Shirley, his wife.



DOROTHY GAMBER

*Major: Biology and Physical Education*

"Dotsy" . . . Who's Who . . . friendly, sincere . . . flare for arts and crafts . . . always in a hurry . . . scrapbook addict . . . loves to eat and sleep . . . strict monotone . . . yen for hockey . . . always ready to please . . . shows economy plus . . . biology and physical education major . . . gets everything done—on time!

ARNOLD WARREN GARRETT

*Major: English*

"Unk" . . . laughable, lovable, locquacious, luciferous . . . perennial Dean's Lister . . . returned to "the Hill" after two years' naval service . . . will be remembered for his tenor virtuosity . . . An English major with hopes of acquiring a master's in that field . . . high scholastic record . . . amiable personality.





JOSEPH SHERMER GARRISON, III

Major: Biology

"Sherm" . . . that brilliant b'hoy . . . usually found about the biology lab, when he's not in bed or the V.F.W. . . . will be at U. of M. med school next year . . . personifies the "new spirit" of the Black and Whites . . . gets letters saying, "Is your arm broke?"



BETTY LOU GLOTFELTY

Major: Sociology

From the "wilds" of Garrett County . . . quiet, until you know her better . . . sometimes wonders why she ever changed her Home Ec. major . . . loves the farm . . . couldn't find a nicer gal . . . "Did I bid right, Mott?" . . . a trusting soul during her weekly haircuts.

ARMAND JOEL GOLD

Major: Biology

"Goldie" . . . plans to enter medical school upon graduation . . . has his own special brand of humor . . . always ready for a card game . . . the first to leave lab, especially during lacrosse season . . . consistent Dean's Lister.

CHARLOTTE GOODRICH

Major: Art

"Char" . . . full of pep; friendly . . . forever making posters . . . always going to club meetings . . . a procrastinator . . . "Golly, I haven't done one thing for tomorrow." . . . sports a diamond on the fateful finger . . . future art teacher.







JOYCE GORSUCH

Major: French and Mathematics

"George" . . . rosy cheeks, violet-blue eyes . . . thinks Havre de Grace the epitome of American cities . . . quiet but gregarious . . . collector of daschunds . . . French and math major (wizard at it!) . . . knitting and bridge are favorite pastimes . . . always receptive to turkey and mashed potatoes . . . good piano student.



ELEANOR ADELE GRAUEL

Major: Biology and Physical Education

"Dell" . . . "Who's going to distribute "Gold Bugs" now?" . . . music second only to sports . . . sports a blue Plymouth . . . "I'd ra-a-ther not" . . . anything for a friend . . . standby of Women's Athletic Department . . . those brown eyes! . . . proud of "M" gained in junior year . . . to know her is to love her.

MARIAN GREIFENSTEIN

Major: Biology

Tri-Beta enthusiast whose eyes are turned toward Johns Hopkins . . . loves her summer work . . . lovely auburn hair . . . "Oh, Dot" . . . may be seen at any hour carrying a door marked 19 down the hall . . . will laugh at anything except a joke.

JOHN ROBERT GROUND

Major: English

"Bob" . . . English major, psychology minor . . . connoisseur of good food . . . the possessor of a quiet unassuming manner . . . periodically reveals a delightful sense of humor . . . resident of Vetville and father of boy and girl . . . editor of '48 Preacher year book . . . seems headed toward journalism.

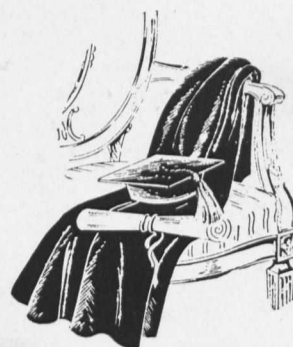
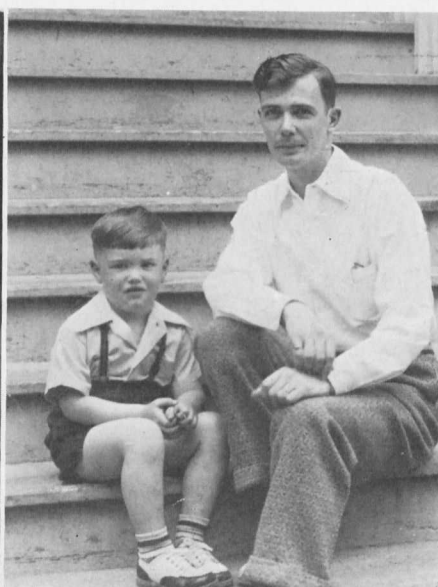



### ESTHER GUTBUB

Major: History

"Bonnie" . . . Sigma prexy . . . perfect example that the best things come in small packages . . . overwhelming eyes . . . always knitting socks for that Gamma Bet . . . loves to talk, play bridge and talk . . . "Well, listen, Hon".

### HOWARD HALL

Major: History and English

Four years with Engle . . . a fixture at Ocean City . . . forever chatting with the girls . . . constantly eating . . . consistent movie-goer . . . wears a trodden path to the library . . . lived in same pair of "saddles" four years . . . "let's turn on the radio."

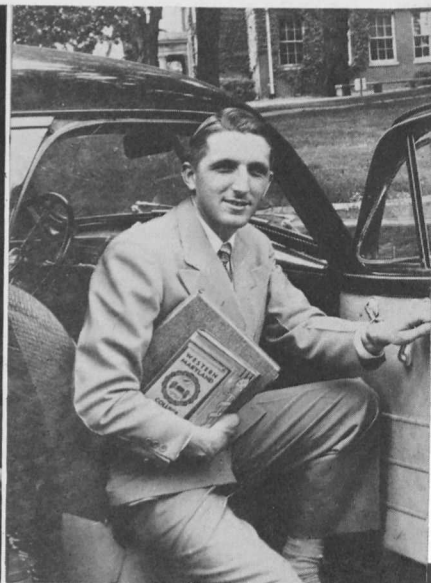
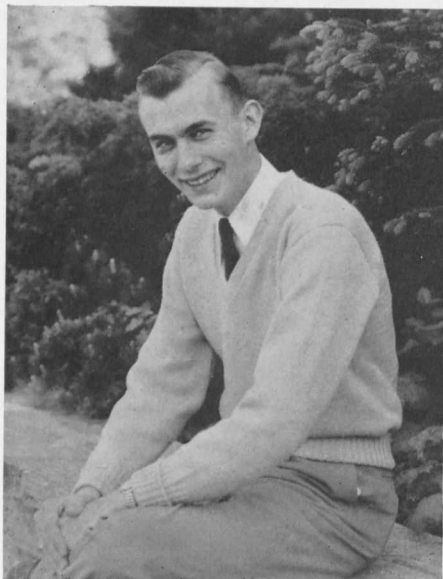

### J. HARRY HAINES

Major: Philosophy and Religion

Came to Western Maryland to finish his senior year, after interrupting his college work with seven years spent in West China . . . a native New Zealander . . . educated in New Zealand, England, and Australia . . . his experiences have made innumerable contributions to groups on "the Hill" . . . plans to return to China after completion of Seminary training.

### STANLEY HAMILTON, JR.

Major: History

"Stan" . . . visited the campus for years . . . married "Dene" and retired to Vetville . . . frequenter of Earl's and the Grille . . . loves those old happy Army days . . . minors in every subject . . . remembered for his practical jokes that first year . . . almost lives in the "Gamma's" clubroom . . . "Hi! What say."







HAROLD BROR HAMMARGREN

*Major: Economics*

"Ham"—"B.H." . . . tall red head who finishes in February . . . ex-officer in Uncle Sam's Army . . . is constantly looking for somebody . . . one of the first men in the Gamma Bets after the war . . . a way with women . . . "let's go out to the Pit!"



EDGAR HAMMERSLA

*Major: Pre-Medicine*

"Ed" . . . Who's Who . . . blushes easily . . . classy room . . . proud owner of many books and three goldfish . . . Milton Hendrickson Scholarship to Gibraltar Island in summer of '48 . . . efficiency in the dining hall . . . fascination for snails . . . perennial Dean's Lister . . . smooth dresser . . . always praising West Virginia.



GEORGE BLAIR HANKINS

*Major: Sociology and Economics*

"Hank" . . . went in Navy in '45 after freshman year . . . returned to W. M. C. in '46 . . . yen for South and a certain nurse . . . undecided about future . . . smooth dancer . . . "big wheel" at Ocean City . . . outlook on life—happy and unconcerned.

WILLIAM KENNETH HAUGH

*Major: Mathematics*

"Kenny" . . . curly haired . . . quiet but forceful . . . went to school at Iowa State and Gettysburg . . . combat infantryman in Europe for three years . . . main interest, cute hometown girl he married this fall . . . likes golf and tennis . . . consistent Dean's Lister . . . "Let's go deck Lilly."

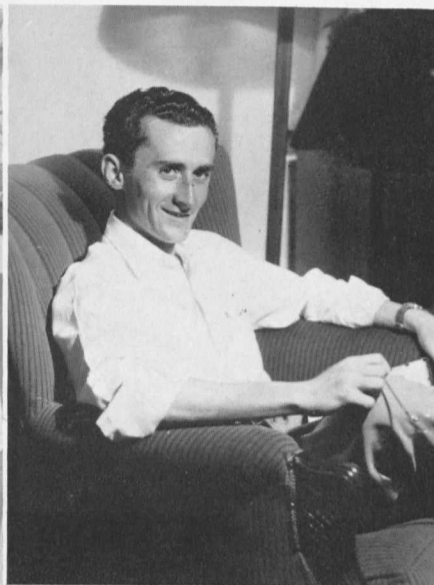



MILTON HERBERT

Major: Economics

"Milt" . . . tall . . . quiet . . . always good for a laugh . . . ex-master sergeant . . . played a good game of basketball for the Batchelors . . . math minor . . . usually willing to make a fourth for a game of bridge . . . may be seen driving a '31 Dodge.



OBER SAMUEL HERR, JR.

Major: Economics

Day Hop from Ridge Road . . . entered Navy Air Corps after first semester . . . doesn't mind that long drive to Hanover . . . order your new Dodge through Ober . . . plays alto horn in local bands . . . friendly toward everyone.

MILLICENT HILLYARD

Major: Biology and Mathematics

"Hillicent" . . . quiet manner betrays a sense of humor and, or, a good mind . . . likes to play the piano . . . enthusiast of S. C. A. . . . likes to work once she gets started . . . Dean's Lister . . . laughs at anybody's jokes . . . talks frequently of big brother . . . plans to teach.

JOYCE HINKLE

Major: Art

"Sherry" . . . sparkling eyes and natural curly hair . . . enough clothes to fill four closets . . . did summer modeling at Stewarts' . . . always dabbling with a paint brush . . . hopes to apply her interior decorating talent in a home of her own someday . . . feminine and artistic.







GEORGE HIPKINS, III

Major: English

Transfer from Maryville College . . . met his little woman (Spanish prof.) while there . . . various activities and Dean's Lister at Maryville . . . many outside interests include music, photography, and radio . . . expert organist . . . happy man because of new arrival.



HERMAN GILBERT HIRSCHBERG

Major: Biology

Plans to enter medical school after graduation . . . a Navy veteran . . . college salesman during junior year . . . day-hop this year from Baltimore . . . married to a nice looking blonde from Brooklyn . . . originator of the Independent's Athletic Squad.

LENORE HOFFMAN

Major: English

"Lennie" . . . always ready with a smile . . . G-burg holds her loyalty as far as extracurricular work is concerned . . . famous for just being herself . . . ask her about Ocean City . . . merry occupant of room No. 1 McDaniel . . . sleek hairdo and exciting blue eyes.

DORIS WRIGHT HOLMES

Major: English

"Dee" . . . Army brat . . . divided sophomore year between Japan and W.M.C. . . . dry wit essence of genuine sense of humor . . . English major, bridge minor . . . pride and joy new home on the Choptank River . . . night owl . . . another victim of last minute-itis.



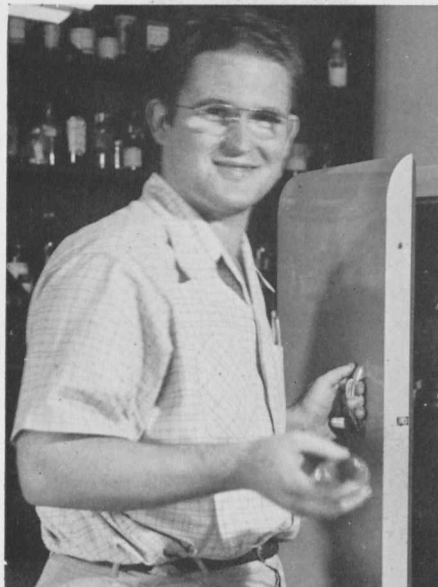

THOMAS MARSHALL HOLT

Major: Biology

"Tim" . . . plans to teach for several years upon graduation . . . then medical school . . . a February graduate . . . resides in the basement of Ward Hall . . . likes to bowl . . . enjoys classical music . . . faithful Tri-Beta member . . . boasts Florida as his home state.

LLOYD KYDD HOOVER

Major: History

"Bob" . . . rooms with brother, Ken . . . fondness for the outdoors . . . admits he likes to gripe . . . neat dresser with horn rim glasses . . . speedy waiter in the dining hall . . . has deep affection for Blanche Ward Hall . . . "Char" is his favorite name.

RICHARD A. HOUCK

Major: English and History

"Big Dick" . . . big and blond . . . conscientious student . . . buzzes back and forth from Vet Town in tempermental "Green Hornet" . . . ex-Marine who plans to teach English, live on an acre or two, and throw his own beer parties . . . never visits long—"She's waiting for me."

ALLEN JACOBSON

Major: English

"Jake" . . . a perennial favorite . . . frequently strumming the uke with Norm . . . known to hablar Español fluently . . . football and basketball letterman . . . his casual appearance and casual remarks have made him a legend on campus . . . "And then there's the one about the lightning bug—"





**DOROTHY JOHNSON**

*Major: Biology*

"Dot" . . . quiet? not quite! . . . studious? not always! . . . the initiator of numerous pranks on the McDaniel first floor . . . frank and likeable, with a dry wit . . . her field is science with an interest in music . . . plans a future in nursing . . . then missionary work.

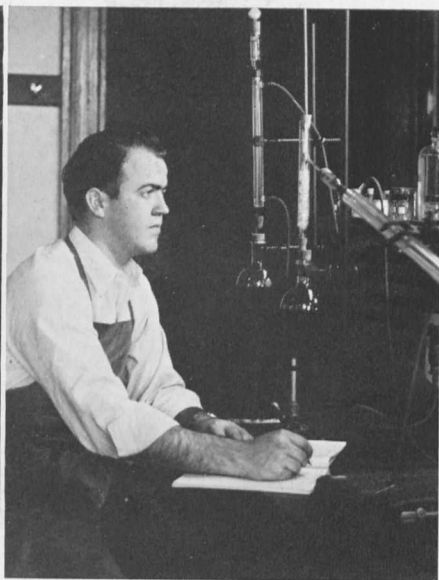

**JAMES WARD JUMP**

*Major: Mathematics*

Resident of "God's Country," the Eastern Shore . . . is easy to know, and is liked by all . . . prefers blondes, one in particular . . . transfer student from Salisbury . . . whiz at figures . . . convenient first floor room in new dorm . . . plans to teach.



**JESSE KAGLE**

*Major: English*

"Big Jess" . . . one of the married men on the campus . . . well known as a weight lifter . . . collects books . . . frequently winning "soap opera" contests . . . plans archeology post-graduate work at University of Mexico . . . collects pipes . . . spends much time on his car.

**RONALD L. KEITH**

*Major: Economics*

"Ronnie" . . . hails from the Eastern Shore . . . will long be remembered as Sarosi's "little boy" . . . plays bang-up game as center for Bachelors . . . adds spice to club meetings . . . future undecided, but hopes to go to law school . . . hates first period classes.







ROBERT EUGENE KEYS

Major: Sociology

"Bob" . . . one of the 26 men on the hill in '45 . . . good humor . . . he'll laugh at anything . . . headed for social work . . . plays his piano by ear . . . one of the few who appreciate Old Ward . . . always has work but usually sleeps . . . "88."



JAMES ROBERT NELSON KIEHNE

Major: Economics

"Bob" . . . married to "El" . . . day-hop from Baltimore . . . Economics major known for cheerful smile . . . certain beverage capacity . . . proud of blue Ford convertible . . . served four years in the Coast Guard . . . great with a lacrosse stick.

PATRICIA DUMIRE KIMBLE

Major: Art and English

Came to "the Hill" as a sophomore in September '46 . . . bride of Thanksgiving '47 . . . makes home in cozy corner of Vetville . . . collector of antiques . . . sweet . . . conscientious worker . . . artistic . . . marvelous disposition . . . painting . . . coffee . . . future teacher.

ROBERT BLAKE KIMBLE, JR.

Major: English and History

"Bob" . . . another one of those education students who really plans to teach . . . hopes to enter graduate school, then instruct on college level . . . interested in Addison and Classical Archeology . . . frequently seen over a coffee cup in the Grille . . . loves Pat's cooking.

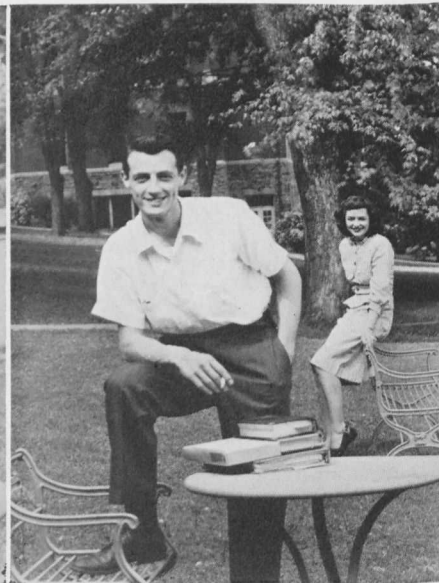



JEAN KNOX

Major: Psychology

A transfer student from Goucher who thinks the sun rises and sets in Baltimore . . . is loyal to her books . . . somebody ought to teach her how to tie a better knot . . . owns a most peculiar mirror . . . just loves big parties and dances.



CAROL KREBS

Major: Sociology

"Krebsie" . . . New Jerseyite with an individualism that is likeable . . . a conscientious soc. major, but just can't seem to study alone . . . has endeared herself to many but pushes herself on none . . . almost always in a big hurry . . . plans include an autumn wedding.

JOSEPH FENTON LACOUNT

Major: Chemistry

"Joe" . . . a transfer from Shepherd College . . . innocent little "Isadore" in Elderdice's magic show . . . fond of all sports from the spectator's point of view . . . plans lab. work . . . Dean's Lister . . . "Let's keep remarks like that to a minimum."

ANN LARSEN

Major: Home Economics

Sophisticated and gracious . . . "Queen of Hearts" and May Court attendant . . . main interest is hubby, "Big Tom" . . . Home Ec. major who uses home in Vetville for practical experience . . . "open house" and a cup of tea available at any hour . . . served in WAC's.





### THOMAS LARSEN

*Major: English*

"Larsen" . . . Vetville resident . . . married to "Queen of Hearts"—'47 . . . always rocks the room with his thousand horsepower laugh . . . excellent host to weekend guests . . . quite a frat man . . . hopes to study abroad . . . ambition is journalism . . . always looking for a place to sleep between classes.

### ERNIE LEAP

*Major: Biology and Physical Education*

Proud advocate of "the Shore" . . . number one southpaw for the Terror nine . . . would be glad if his first class were at one . . . wedding bells in near future . . . trumpet player de luxe . . . valuable asset to Delta Pi Alpha quintette . . . "hump!"

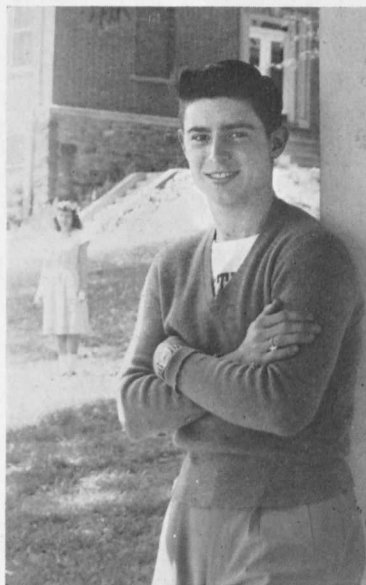

### CURTIS PICKFORD LAUPHEIMER

*Major: Economics*

"Curt" . . . tall, dark and handsome . . . sincere and very even tempered . . . A-1 varsity football in '42 . . . Homecoming King . . . member of the Bachelors and proud of it . . . one of "Baughers'" steady customers . . . stalwart on all Bachelor teams . . . good dancer . . . might be considered an operator.

### JAMES MARSHALL LEONARD

*Major: English*

"Jimmy" . . . Eastern Sho-man with no slo' drawl . . . art enthusiast . . . especially interested in dramatics . . . well remembered for his polished performances in the plays produced on "the Hill" . . . Dean's Lister . . . popular member of the Bachelors . . . smooth dancer . . . an idealist and a liberal . . . keen wit.

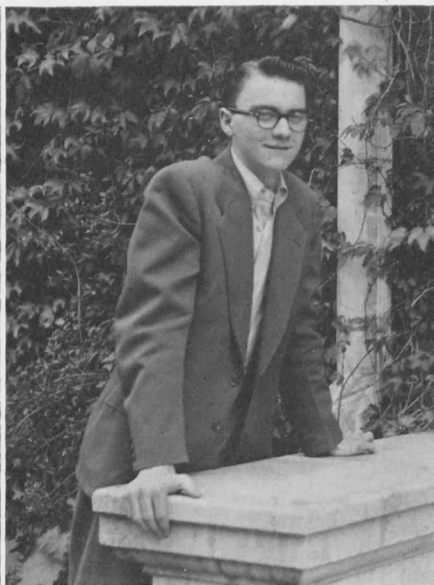





JANE LIANOS

Major: English

Small, energetic, witty . . . interested in everything . . . an English major with a keen mind . . . can talk well on any subject . . . "Don't ask about French" . . . usually seen at the "radical" table in the grill with Ding and a cup of coffee.



CLAUDE FRANCIS LIBIS

Major: Pre-Medicine

Spends spare time filling out medical school applications . . . very fond of chemistry . . . book worm . . . eighteen months in the Army with a typewriter . . . a nice pleasing smile . . . hates to have to get up in the morning . . . one of the camera fiends.



DONALD HERMAN LICHTY

Major: History

"Don" . . . summer graduate . . . a radical . . . married to Jo, an ex forty-niner . . . lover and imitator of Asa Yolson . . . did great job on Preacher teams . . . likes music of Wagner and philosophy of Alexander Pope . . . always good for a laugh . . . headed for graduate school.

HELEN LINDAHL

Major: Sociology

The most interesting girl on campus . . . vivacious . . . portfolio of jokes and songs . . . beautiful Swedish features . . . unusual hobby of collecting pins . . . artistic interests . . . honor student . . . chose to be an "independent" . . . very Americanized but plans return trip to Sweden . . . humorous pronunciation difficulties.





WOODROW BENJAMIN LIPPY

*Major: Economics*

"Lipinski" . . . amiable day hop from Manchester who has a joke for every situation . . . minored in poly. sci. . . schooling interrupted by the army . . . no longer a bachelor . . . spare time is spent in the Grille . . . likes '37 Fords, dogs, and coffee.



JOSEPH ANDREW MACIEJCZYK

*Major: Chemistry*

"Joe Macie" . . . always smiling . . . steady pipe smoker . . . uses those big hands to snare passes in football and basketball . . . also to collect money as treasurer of the Bachelors . . . the gals love that shy manner.

ALOYSIUS WILLIAM MALONE

*Major: Physical Education and History*

"Al" . . . plans teaching physical education and coaching . . . two and one-half years in the Navy . . . taking accelerated program . . . lives in Vetville with wife and young son, Ricci . . . hobbies are golf and photography . . . a great man in a dark room . . . hard worker who really enjoys the activities in which he engages.

KATHERINE MANLOVE

*Major: English*

"Kathy" . . . Physical education major who can referee a volley ball without any backtalk . . . very good natured . . . pretty eyes . . . "anatomy is beyond me" . . . "tomorrow we'll start on our diet" . . . known for her unexpected humorous remarks . . . hates making connections to the "Shore."

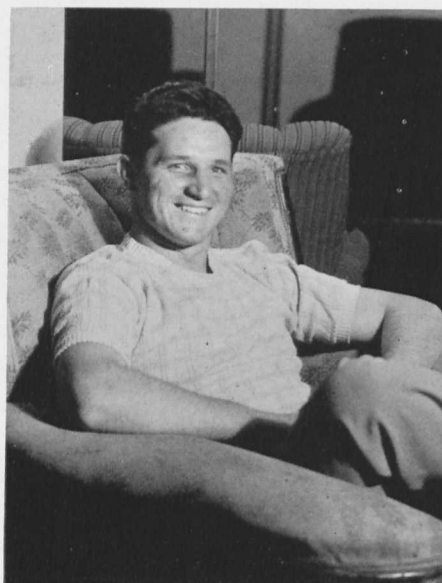



GRUVER H. MARTIN

Major: Physics and Mathematics

One of the Vetville students . . . married to a teacher, former editor of the *Gold Bug* . . . ardent physics student . . . spent four years as 2nd Lieutenant in Engineers . . . attended summer sessions here and at G-burg . . . efficient editor of the *Gold Bug*.



ROBERT A. MARTIN

Major: Economics

"Bob" . . . a Baltimore Poly graduate . . . made his way to W.M.C. via the Air Corps . . . plays a rugged game of football, but true love revolves around a bridge table . . . conscientious . . . has been known to take a kidding for a varying waistline . . . has many friends.

NANCY McALLISTER

Major: Biology

"Mac" . . . "I have a fine idea!" . . . first floor knitting teacher . . . always a witty remark . . . dresses well . . . very frank . . . always late to dinner . . . has interests other than W. M. C. . . . What lies in the bottom of Nancy's clothes' bag? . . . plans to do graduate work.

JOHN WILLIAM McGREW

Major: Chemistry

"Mac" . . . West Virginian and proud of it . . . attended school in Kent State, Ohio . . . ex-Air Corps—not the Army! . . . day hop from "Vetville" . . . likes music—wife is music teacher . . . soccer and football fan, "but I have not time to play" . . . five labs a week . . . friendly with a quick "hello."

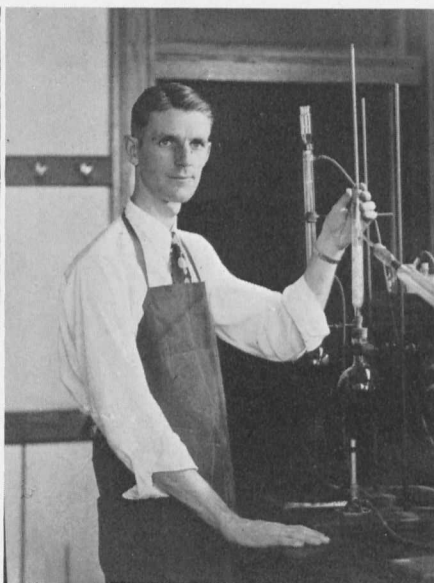





### WALTER NORMAN McJILTON

*Major: Mathematics*

"Walt" . . . served as a navigator in the Army Air Corps for three years . . . speaks Spanish "fluently" . . . a faithful member of the Black and Whites . . . likes parties after midnight . . . enthusiastic supporter of the S.C.A. . . . always a word of greeting and a friendly smile for everyone.

### CAROLINE McNABB

*Major: Sociology*

"Callie" . . . life of any and many parties . . . refreshingly frank and honest . . . plans to work in the "City" after graduation . . . entranced everyone as Madame Arcati . . . overwhelming volume of accents and jokes . . . "Monkey-Beezeness" . . . unprecedented imitations . . . authority on Spanish Lit. . . . extracurricular genius.

### ANNETTE McMAHON

*Major: Biology and Physical Education*

"Mac" . . . unmistakable laugh that seems to lift even the most despairing . . . Easton's east and Westminster's west, and never the twain, etc. . . . active in sports . . . earned her "M" first semester . . . has a grand time sleeping off anatomy tests . . . teaching career in store.

### FREDERIC EMIL MICHELFELDER

*Major: Economics*

"Mike" . . . married a former W.M.C. co-ed . . . February graduate planning graduate work in Arizona . . . spent three years in Navy before returning to "the Hill" in '46 . . . can usually be found in the day hops' room.





BETTY JEAN MINNIS

Major: Mathematics

"Minnie" . . . came all the way from India to become one of W.M.C.'s athletic champs . . . her little form is always busy with bridge, tennis, knitting and practical jokes . . . plans to utilize her math major in government work . . . Good luck in Washington, Min!!!



WILLIAM RALPH MISHLER

Major: Economics

"Rex" . . . Is there another season but Winter? (and that's for skiing) . . . enthusiastic fraternity member . . . a helping hand for all . . . former Naval Air Corps man . . . thinks gals a fine hobby . . . likes music . . . friendly, reliable and well liked, he will go far.



MARYBEL MOTT

Major: English and Psychology

"Mott" . . . bundle of energy . . . ought to become a professional tourist guide of Philadelphia . . . "Now last summer in Ohio—" . . . has a habit of touching her temples while talking . . . famous for two renditions (with motion): "I Can't Say No" and a Cockney version of "Always."



HENRY J. MULLER

Major: Pre-Medicine

Native of Maryland: "That doesn't mean anything, I had no choice" . . . interested in biology and football . . . good all around personality . . . lopsided smile . . . may be persuaded to accept commission obtained in W.M.C. R.O.T.C.





JESSE DAVID MYERS

Major: Biology

Pre-med . . . worked last summer at Springfield Hospital . . . roomed on campus for two years . . . conscientious student . . . "my favorite blond", scoots around in a '29 Essex . . . one of "the Hill's" best photographers . . . "wait 'till I can get my camera."



JOHN S. NOBLE

Major: Economics

"Sandy" . . . helped reorganize the Gamma Bets in '46 . . . wedding bells with a former co-ed before graduation . . . hard to get up for first periods . . . always studying German . . . ardent participant in intramural sports.

EDITH EILEEN OGDEN

Major: English

An accent that could be labled nothing but Southern Maryland . . . is headed for a teaching career in her home town . . . dry sense of humor that catches you unaware . . . never has time for bridge but always winds up playing for hours.

JAMES HOWARD OGDEN

Major: English

"Jim" . . . Who's Who . . . one semester at St. John's in '42 before the Army . . . high scholastic record, practically all A's . . . especially fond of Robert Frost poetry . . . Dean's Lister . . . plans to teach school . . . "Ogden did it."







ELAINE OMINISKY

Major: French

"Ominsk" . . . her students will know their languages . . . ever loyal to the I.R.C. and a fervent booster of Western Reserve Summer School . . . secret desire to visit Paris and Vienna . . . lover of the fine arts . . . easy to get along with . . . a willingness to do.

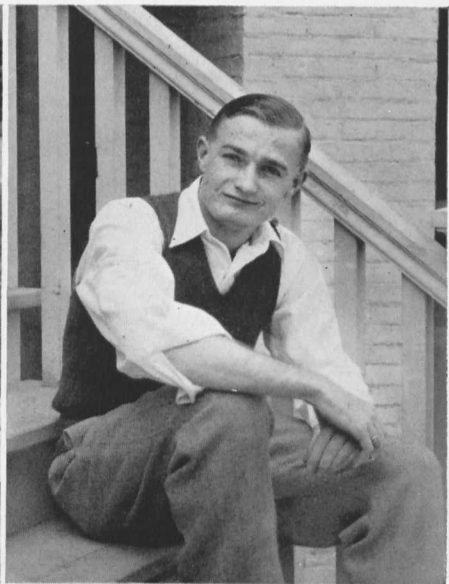

DORSEY EDGAR OSBORN

Major: History

"Dorsey" . . . History major who made B's in Whitfield's courses . . . lived home while practice teaching . . . ardent baseball fan . . . always in the game room . . . likes to shoot pool . . . easy going and quiet, but always willing to help . . . lives on cigarettes.

PATRICIA OUTERBRIDGE

Major: Art

"Pat" . . . colorful Bermuda background is artistically reflected on her canvases . . . never heard of football before coming to the States . . . now she loves it . . . can't study unless she's knitting . . . "Oh, this corner room is so distracting" . . . ex-officio chairman of the sun-porch.

CHARLES CARROLL PARKER

Major: Economics

"C.-C." . . . graduates in August . . . excellent dancer and one of the best dressed . . . fond of classical music, especially Schumann . . . pet hate is afternoon classes . . . admirer of Makosky's sex class (20th Century Lit.) . . . hangs around the side door of Blanche Ward.



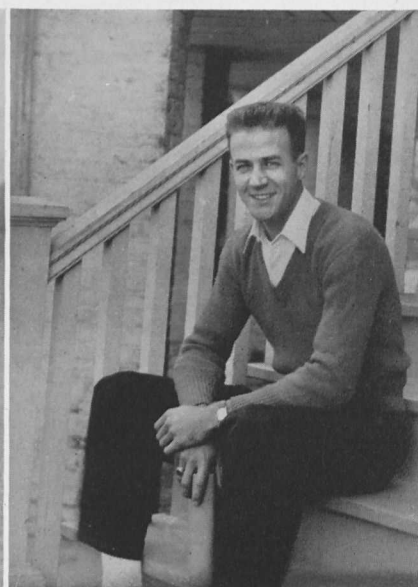

### JOHNNY H. PARKER

*Major: History*

"Jack" . . . the dining hall's neat, smiling head waiter . . . a staunch supporter of the Black and Whites . . . a proficient card player . . . studies occasionally . . . an Ocean City fan who has divided his four years between Blanche Ward and McDaniel Halls.

### CLIFTON JOSEPH PEDONE

*Major: Economics*

"Cliff" . . . always on the steps of Old Main with the boys . . . proud owner who likes to tinker on his green '41 Ford . . . placed a diamond on Carol's third finger left hand during the summer of '48 . . . plans a good business.

### GEORGE WILLIAM PFERDEORT

*Major: English*

One of the original Vetville residents . . . comes from suburbs of Pittsburgh . . . has a sweet wife . . . Daddy of two fine boys . . . serving second year as minister of two rural churches in Harford County . . . likes Maryland and plans to continue ministerial training at Westminster Seminary.

### DAN PINHOLSTER

*Major: Economics*

"Dan" . . . active in inter-fraternity sports . . . good natured . . . big smile . . . loves all kinds of music except "hillbilly", though gets a "large charge" from that too . . . veteran of two years' Air Corps service overseas . . . pet saying, "more pebbles on the beach" . . . plans future in big business.





GLADYS POLAND

*Major: Economics*

"Yonnie"—husband's nickname for her that stuck . . . surprised the campus with her marriage in sophomore year . . . February grad . . . quiet, but her thoughts run deep . . . enthusiast for the finer things . . . independent . . . likes to travel . . . loves the water, sailing and Marty.



J. MARTIN POLAND

*Major: Economics*

Marty is the major portion of the Poland family . . . a good student, but a better companion . . . well acquainted with Vetville mice and mud . . . his interest is selling . . . laughing blue eyes, a wide grin . . . an optimistic, care-free outlook . . . gift of gab . . . Dean's Lister.



MARY JANE PRICE

*Major: Home Economics*

"M.J." . . . missed her gay laughter, jokes and tap routines first semester . . . practiced in the Management House for her M.R.S. . . . never like the chemistry side of Home Ec. . . little things never annoy her, but can cope with the big ones efficiently.

MILDRED PRICE

*Major: Mathematics*

"Millie" . . . quiet but friendly . . . farm gal . . . math major who plans to teach . . . fond of sports . . . loves fried chicken . . . Eastern Shore rooter . . . finally succumbed to bridge . . . early riser . . . very efficient about everything except packing . . . "You couldn't exactly call me a blonde."







THEODORE WALTER QUELCH

Major: Psychology

"Ted" . . . always wearing a pleasant smile . . . our Freshman class president . . . plans to enter Drew Theological Seminary upon graduation . . . an indispensable member of the "Gold Bug" staff . . . among the elite on Puryear's rifle team . . . faithful member of the band.



BETTY RANCK

Major: Home Economics

The gal with the perpetual smile . . . good looking Navy raincoats remind us that Betty was once a Wave . . . gets a twinkle in her eye when Lancaster is mentioned . . . perfect posture . . . practical home ec. major who designs her own clothes.

JANET AUGUSTE RAUBENHEIMER

Major: Sociology

"Jan" . . . A May Court perennial . . . regal grace and carriage . . . known for her page-boy hair style . . . talking eyes . . . quiet and even-tempered . . . feminine . . . massive blouse collection . . . second floor front room in Blanche Ward affords excellent view of campus activities . . . Eunnie's friend . . . loves New York.

BETTY REAMER

Major: English

"Betty" . . . cute, strawberry blond who practice-taught near Washington first semester . . . likes to write letters in rhyme . . . good seamstress . . . laughs 99.44% of the time with a most distinctive giggle . . . knows more nursery rhymes than Mother Goose . . . impatient when there's no mail.





LOUISE MORRIS REESE

*Major: Psychology*

"Reesie" . . . warm smile and friendly manner inspire friendship and confidence . . . "trouble" counselor par excellence . . . always knitting "Bobby" socks . . . conscientious member of the Letter-a-Day-to-Future Husband's Club . . . a quiet hustler . . . full schedule of athletics, studies and gab sessions.



ROBERT HENRY RHODES, JR.

*Major: Biology*

"Bob" . . . one of the few pre-war Gamma Bets . . . day-hop from Baltimore since marriage to '48 coed . . . handy with ping-pong paddle . . . good sense of humor . . . will enter University of Maryland Medical School after graduation.

WILLIAM KELLY RICE

*Major: Psychology and Economics*

Enjoys college much more than the Navy . . . seen constantly at the Management House this year (Home Ec., Kelly?) . . . took a high interest in campus activities . . . placed a sparkler on Eileen's finger last summer . . . will be missed by the soccer team.

VIRGINIA RIKER

*Major: Home Economics*

"Ginger" . . . vivacious Home Economics major . . . makes her home in McDaniel . . . a choir member all four years, she proved her worth as choir secretary . . . efficiency plus . . . always in a hurry . . . lives up to her nickname and gives life to any gathering.





DORIS RITTER  
Major: Mathematics

Math major with a practical mind . . . a dry sense of humor . . . the smiling lady who hands out the mail . . . sudden interest in South America . . . loves that cup of coffee every morning . . . "Ritter did it" . . . always making mischief in Onion Alley.



JEANNE RIGGS ROGERS  
Major: English

"Jan" . . . already writes professionally . . . diversified talents . . . handles symbolist poetry and roast duck with equal facility . . . dabbles in French, Italian, Latin, German, and Greek but does her serious reading in *Winnie the Pooh* . . . plans for the future include graduate work in English.



JOHN WILLIAM ROGERS  
Major: English

"Jack" . . . lives in Vetville . . . married "Jan" Riggs, WMC freshman, while still serving in the Air Corps . . . known to his intimates variously as A. Poole and Nature Boy . . . contemplates post-grad return to the Wild Blue Yonder.

LLOYD RUSSELL ROGERS, JR.  
Major: Economics

"Russ" . . . "Nature Boy" . . . dry sense of humor . . . quiet and likeable . . . Army Air Corps veteran of three and one-half years . . . remembered for his jaunt to Ocean City . . . may go places if he gets out of the sack . . . "Hot dogs—cokes."

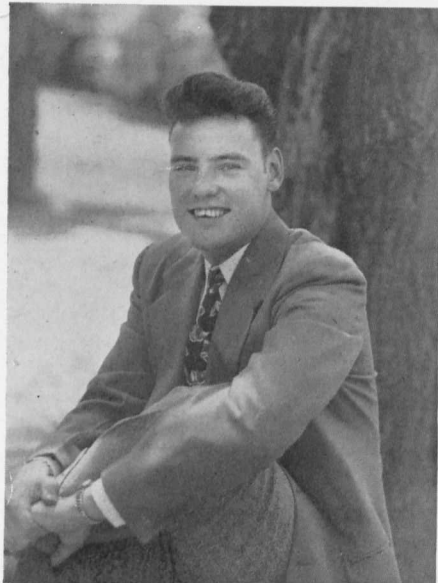





JOHN E. ROWE

Major: Economics

Here in '41 and '42 . . . enlisted man in Army, five and a half years . . . plans to return to Army after degree . . . ran rest hotel in Japan . . . member of Sigma Phi Epsilon National Fraternity at Hopkins in '422 . . . narrator of war experiences . . . "Smidging for the road."

DOROTHY ELIZABETH RUPERT

Major: Sociology

"Dottie" . . . "Her life is real, her life is Ernest" . . . never can find enough time for everything . . . short and sweet . . . when Dottie's quiet, something's wrong . . . all who listen like her songs . . . a walk of distinction, always on her toes . . . beautiful hair.



LOIS ANN ROYER

Major: Public School Music

"Loie" . . . day hop . . . petite brown eyed brunette . . . lover of all "good" music . . . a faithful member of the college choir for four years . . . music major . . . prospective teacher . . . recreation consists of badminton, bridge, and baby sitting . . . ambition is to travel abroad . . . people interest her.

MARGARET RUPPENTHAL

Major: Biology and Physical Education

"Dutch" . . . star athlete . . . especially prominent in basketball . . . proud owner of a blazer . . . deep and hearty laugh . . . one of the friendliest girls on campus . . . has a smile for everyone . . . enjoys teasing her friends . . . prospective nurse . . . enjoys good food . . . "Come on, Snitz."

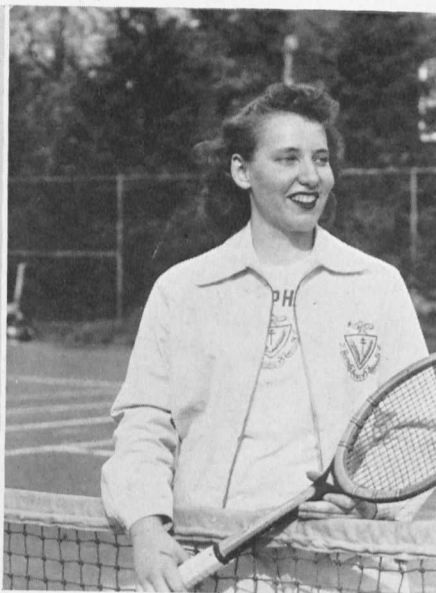



LESTER DUANE SALTZGAVER

Major: Art

Salty's kid brother . . . steady dater . . . loved practice teaching in Alma Mater . . . snappy dresser . . . pride of the art department . . . publicity agent for Coffman's . . . summers at Nawakwa and Maryland Institute . . . Rec. dancer deluxe . . . works hard for his frat . . . popular art major.



CAROLYN WELLS SAPP

Major: Mathematics

"Carolyn" . . . fourth floor B.W.H. math., chemistry, physics, and accounting tutor . . . "Oh, sister" . . . early riser who decides the dress for the day . . . member of the Sigma bridge set . . . unusual combination of elevated I.Q. and common sense.

LOUISE SUNDERLAND SAPP

Major: Mathematics

"Sunny" . . . always smiling, even while sleeping in her customary nook . . . refuses to worry . . . accomplishes everything with a minimum of effort . . . separated from "sister" while teaching in the wilderness . . . happy combination of practicality and levity . . . she'll get a Bill with her groceries.

JEAN MURIEL SAUSE

Major: Sociology

Tall, blond, and slightly devilish . . . perpetual Dean's Lister . . . always studies in bed and invariably falls asleep . . . deserts W.M.C. for Ronnie each weekend . . . falling up stairs is her pet diversion . . . "Now where would you go if you were a fountain pen?"





C. RUSSELL SCHAEFFER

*Major: Economics*

Day hop . . . returned from the service for his degree . . . when Sarosi "hungarianized" economics C.R. did a good job of translating . . . he knows his econ . . . married Phi Alpha, Phyllis Green . . . likes good music . . . Dean's Lister . . . smooth dresser.

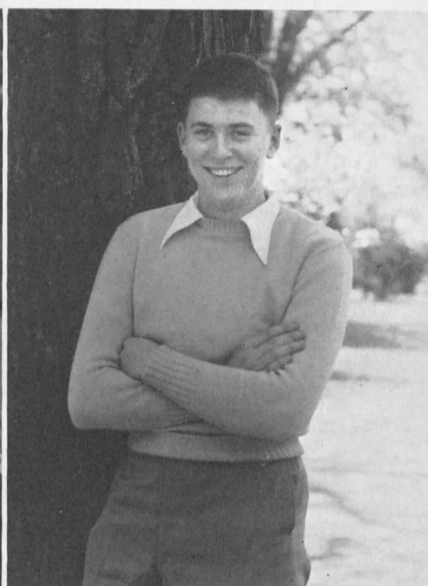

JOHN C. SCHAEFFER

*Major: Biology*

Friendly day hop . . . divides his time between the W. H. Davis Company and Union Mills . . . possesses a quick smile . . . engaged to Eve, his steady for five years . . . loves his sports . . . after graduation will be employed at the Union Mills Saving's Bank.

HARRY C. SCHRECK

*Major: History*

Likeable and friendly . . . a hard worker and always helpful and cooperative . . . has a wonderful disposition and sharp sense of humor . . . plans to teach history . . . English minor and is interested in debating . . . married and is a resident of Vetville . . . likes to hunt.

WILLIAM WERTZ SEIBERT

*Major: Biology*

"Bill" . . . "Tiger Wertz" . . . pre-dental . . . quite a punter . . . got married freshman year . . . possessor of two of sweetest little women on the east coast, June and Susie . . . quiet boy . . . shines on the basketball court . . . Dean's Lister . . . "Yea, you Hanover shoe farms!!"







LUTHER WIDERMAN SHEPHERD, JR.

Major: Biology

Southern accent . . . takes scores of pictures and develops his own . . . fine love for horses, especially, June Night . . . frequent weekends home . . . fond of that green '41 Pontiac . . . ace reporter of the *Southern Maryland Times* . . . "Turn off the light and go to bed!"

ANNE SHUPPERT

Major: Music

Clever and witty . . . argues playfully with her roommate, Norma . . . forever just missing the Dean's List . . . can be found down Levine anytime . . . music teacher-to-be . . . "I'll not marry for at least ten years." . . . loves weekends; is always ready for a good time.

ROGER W. SIMPKINS

Major: Mathematics and Economics

"The Lodger" . . . math major . . . ex-Navy man . . . ardent sack and chow-hound . . . swell frat man . . . five minutes to "The Pit" from the fourth section in "Black Beauty" . . . future with "that's what Campbell's soups are . . ."

JEANETTE SIMPSON

Major: English

Practice teaching in Bel Air . . . likes music and poetry . . . plans to get MRS. after graduation and teach for two or three years . . . will improve Penn. school system with her knowledge of core curriculum . . . "One of the three" . . . entertains in her room.





**GAY SMITH**

*Major: Mathematics*

Twinkling eyes with a winning smile, particularly in the presence of a certain vet . . . usually seen on the side steps . . . sincere friend . . . math major with view for government work unless this interferes with marriage plans . . . interest in art . . . never misses breakfast.

**RALPH DELA SMITH, JR.**

*Major: Economics*

"Reve" . . . transfer student from Washington College . . . well known for his witty puns . . . former Navy baker aboard a submarine . . . says he "needed the dough" . . . all-round guy . . . prexy of Gamma Beta Chi . . . drinks at least fifteen cups of coffee every day.

**BARBARA JEWELL SOWERS**

*Major: English and Biology*

"Babs" . . . always dashing for a practice room . . . probably the only biology major that has never touched a specimen . . . has a deep appreciation for all the finer things of life—Brahms, Browning, and big thick pretzels . . . even-tempered and thoughtful.

**JOHN TURNBULL SPICKNALL**

*Major: Economics*

"Jack" . . . best known as the "Sponge" . . . took time out from education for the Navy . . . famous for his father's chapel talks . . . active in sports, especially bridge . . . goalie on the soccer team . . . proud of his slice on the golf course . . . liked by all his many friends.





GEORGE LOUIS SPITTEL

Major: Economics

Personality plus . . . lover of pipes and great jazz . . . played lead sax in Tex Beneke's Navy Band . . . supplied W. M. C. with excellent swing band . . . good jokes . . . changed room-mates for a wife before beginning senior year . . . econ. major with eye on the selling world.



LOUISE STAGG SPITTEL

Major: English

A fiend at collecting rare antiques . . . an English major . . . can't resist cards and golf . . . friendly conversationalist and a good sense of humor . . . extremely good taste in clothes . . . does a little warbling with husband's band.

BERTHA ELIZABETH STALEY

Major: Sociology and Psychology

"Betty" . . . our gracious Homecoming queen . . . dresses with distinction . . . favorite pas-time—long telephone conversations . . . can be found sleeping any time of the day, after burning midnight oils . . . the little lady with the man-sized appetite . . . favorite model of Washington photographers . . . future social worker.

WILMA LEE STEELE

Major: History and Physical Education

"Snitz" . . . Dutch's other half . . . can talk for hours about camp . . . proud of earning "M" in Junior year . . . has a Scotchman's temper when annoyed . . . "Don't argue with me" . . . How does she keep up with three majors? . . . active in all current sports . . . half the brains of many Blanche Ward practical jokes.





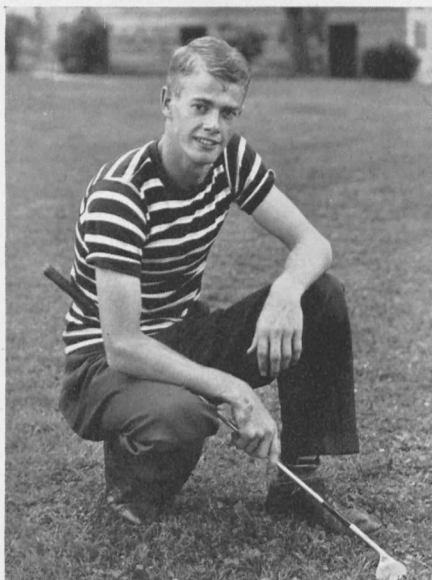

FRANK WILLIAM STEPHENSON, JR.

Major: Mathematics

"Frankie" . . . Who's Who . . . blond-flash from the "Smoky City" . . . always going to a meeting of one kind or another . . . takes great delight in running circle around big basketball players . . . detests the necessity of rising early . . . bears a multitude of nicknames . . . an efficient administrator.

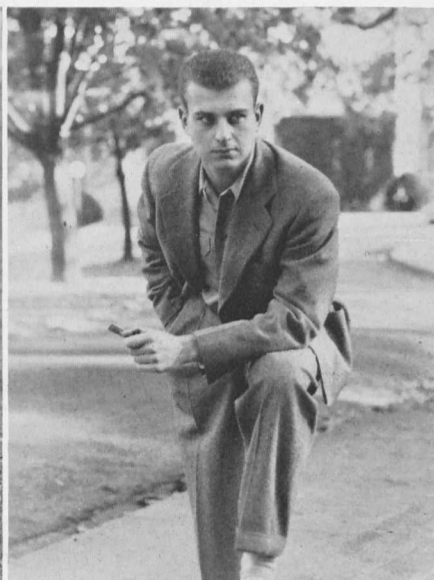

NORMAN ALAN STERN

Major: English and History

"Norm" . . . plans to teach upon graduation . . . an elite member of the Hurt tennis team . . . faithful, helpful, and active frat member . . . ace sport's reporter for the *Gold Bug* . . . likes music . . . plays the clarinet and strums the uke.

JOHN R. SUTTON, III

Major: English

Air Force veteran . . . gunner on Flying Fortress . . . versatile and catholic thinker in the profound . . . plays piano a la Tatum . . . paints comme Renior . . . a slumbering intellectual giant . . . dabbles in scatology . . . aims to be a second Pangloss, earnest, sincere, well liked, taciturn.

BETSY TAYLOR

Major: Biology

"Taye" . . . biology and phys. ed. major . . . "rather" partial to the Navy . . . "That's what I said!" . . . earned her "M" as an all around athlete . . . Jones baby-sitter . . . future WAVE ensign . . . short, naturally curly black hair . . . ticklish . . . breakfast addict . . . devilish but sweet.





FLOYD O'NEILL THOMAS

Major: Philosophy

One of the Hill's many lovers of dialectic—who enjoys raising both light and heat . . . Tom spent one year at U. of M. . . three years in the Marine Corps (no comment) . . . Dean's Lister . . . married co-ed of '45 . . . his aim is a Ph.D. at Johns Hopkins.

MARY ANNE THOMAS

Major: French

A "P.K." . . . has those rare abilities to study and concentrate . . . constant Dean's Lister . . . always flunks a test with an A . . . language major and English minor . . . wants to teach at least three years . . . has a weakness for a pre-med.

HAROLD ALTON TRAVIS

Major: Economics

"Hal" . . . passion for egg shakes . . . Smith complex because of roommates . . . former Navy X-ray technician . . . attended U.N. Conference in San Francisco with First Aid Corps . . . fancy dresser and dancer . . . many interests include swimming, horseback riding, tennis, and classical music . . . plans personnel work.

SIMON TULLAI

Major: History

"Si" . . . plans to teach social sciences and coach football . . . ex-Navy radio man . . . taking an accelerated program . . . occasional Dean's Lister . . . conscientious and well liked . . . versatile, all around football player . . . "Si" commutes to the hill from Vetville.



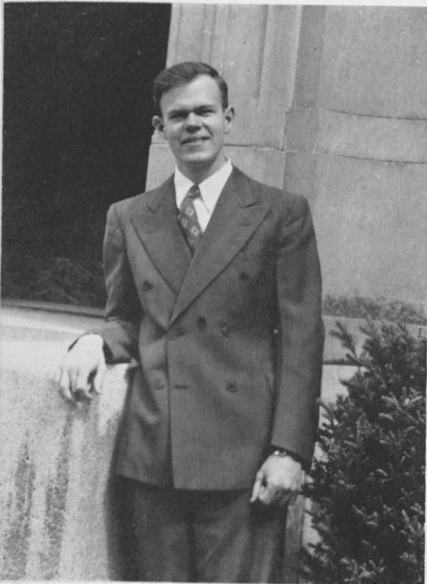

DAVID EDWIN TURNER

*Major: History*

Day hop who is never seen on campus after classes . . . spent one year with occupation army in Japan . . . keen interest in photography . . . even tempered with not much to say . . . a future history teacher.



GLADYS TURNER

*Major: Home Economics*

Penetrating, roving, blue eyes that twinkle when she smiles . . . artist with the needle and in the kitchen . . . conscientious . . . almost always willing to try the new . . . naive way of saying things . . . "Betty, let's rest our eyes." . . . flowers for her mail box.



MARY ADA STARR TWIGG

*Major: Biology*

"Tata" . . . always heard before she's seen, and always seen on fourth floor Blanche Ward . . . vivacious day student with a Dan-dy personality . . . divides afternoons between the chemistry and biology labs in preparation for laboratory technician work . . . with Twigg friends grow on trees.

DORIS VANSANT

*Major: Sociology and Psychology*

Who's Who . . . quiet and unassuming but dependable and indispensable to all . . . convinced that sleeping is the second best time of the day . . . a constant week-ender on campus . . . conscientious house president of Blanche Ward—"Our Mom" . . . black cocker spaniels bring a tear to her eyes . . . "You know it."







RAYMOND BERNARD VIA

Major: Economics

"Ray" . . . February graduate . . . ex-Air Corps pilot . . . natural born leader . . . great sense of humor . . . active participant in inter-fraternity sports . . . spends his weekends in Washington, flying with the Air Reservists . . . following graduation either law school or a career in commercial aviation.

GEORGE WALTERS

Major: Economics

Continual Dean's Lister . . . plans graduate work at Columbia University . . . accelerated student . . . among Westminster's "commuters" . . . three years in the service, as first lieutenant with Seventh Army in Europe . . . great speaker and "Diplomat" . . . true cosmopolitan . . . plays commendable tennis game . . . "Say, now . . . say, now!"



RUTH VOLK

Major: English

"Niki" . . . may be summarized as a composite of charm, grace, intelligence, wit and creative talent of a dramatic nature . . . topped off with rich red tresses . . . ethereal quality on the stage, however much "down-to-earthness"—(the future teacher side).

ROY HENRY WAMPLER

Major: Piano

Two years at Bridgewater, two in the U. S. Army (including occupation duty in Germany), and two at W.M.C. . . . ardent disciple of Beethoven . . . likes colorful ties and socks . . . day hop . . . amateur photographer . . . Dean's Lister . . . plays piano, organ, and clarinet . . . "You twisted my arm."





FLETCHER WARD, JR.

Major: Philosophy and Religion

"Fletch" . . . ready laugh . . . main interests, Maradel and philosophy . . . plans to go to law school . . . favorite word "anti-valetudinarianistic" . . . "Anybody know any good jokes?" . . . victorian attitude . . . "Anybody care for a hand of bridge?" . . . loves loud ties and that sporty pipe . . . "Uhm, true, true."



JEAN WATKINS

Major: Sociology

Major in sociology . . . knows her alphabet from "C" to "C" . . . no immediate plans for the future . . . Mac's favorite roommate . . . interested in social work (?) . . . softball outfielder . . . loves to dance . . . quiet at times . . . cheerful outlook on life . . . takes duties of an aunt seriously.

DOUGLAS WEAVER

Major: Economics

"Doug" . . . one of the leading varsity racquet swingers on "the Hill" . . . proud possessor of one of the two W.M.C. cars that bear "Empire State" tags . . . seldom seen alone . . . droll . . . rumored to possess diligent study traits . . . not easily perturbed.

PHYLLIS WEAVER

Major: Home Economics

"Phyl" . . . a remarkable product of "the city" that she loves so dearly . . . probably lost her temper all of two times while at college . . . considers textbooks as ends, not as means . . . gives conversation a priority over all else . . . "Who put the towels in the oven to dry?"





### EILEEN M. WEEKS

*Major: Home Economics*

"Little Weeks" . . . cultivated culinary abilities in the management house . . . conscientious worker with a bubbling personality . . . avid interest in human affairs . . . cat-napping anywhere, anytime . . . extensive wardrobe . . . once planned to be a professional skater . . . budgets dates efficiently . . . argyle tie latest creation.

### MAGGIE WENTZ

*Major: Home Economics*

"Mag" . . . drives own car from Lineboro daily . . . a conscientious student with an easy-going personality . . . Home Ec. major who came through her management house session with flying colors . . . hometown newspaper reporter . . . quiet and reserved . . . substitute teacher in junior year . . . future plans in education.



### SHIRLEY WELLS

*Major: English*

"Shirl" . . . sparkling brown eyes to complement her vivacious personality . . . allergic to dining room food . . . "queen" of the jitter-bugs . . . harmonizes with Jake . . . plans to teach come next fall . . . wide group of male admirers.

### NORMA WRIGHT

*Major: Mathematics and English*

Sweet and sincere . . . a collector of suits, belts and perfumes . . . a flair for dramatics—Portia, Ruth Condomine . . . Mel Tourmé fan . . . "You can give me that for Christmas!" . . . has time and sympathy for everyone with a problem . . . schedules letter writing like classes.







CAROLYN ZIMMERMAN

Major: Sociology

Transfer student sophomore year from State Teacher's College, East Stroudsburg, Pennsylvania . . . day-dodger for three years . . . sociology major who puts her knowledge to practical application by leading Westminster Girl Scout Troop . . . cornet player in college orchestra . . . sports' participator . . . philosophical mind.

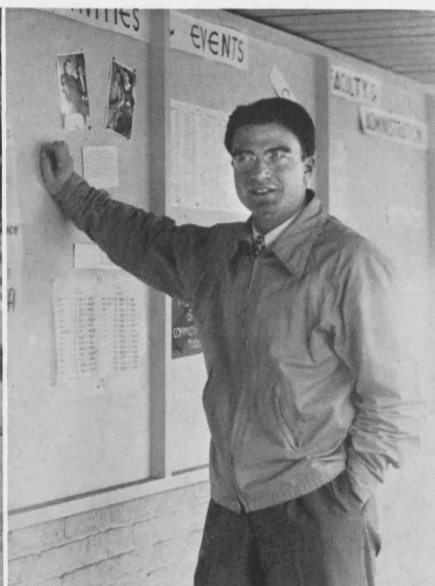

GEORGE RUSKIN MOORE

Major: History

New to the Hill this year . . . a native of Baltimore . . . served two years in the Army before entering Centre College in Kentucky . . . already "one of us" despite his short stay . . . minored in English . . . hopes to enter the teaching field.



### ALSO GRADUATING IN 1949

BUCHER, RICHARD CLAYTON, JR.

920 North 6th St., Reading Pennsylvania

BUCKINGHAM, KENNETH LEE

2704 Beethoven Avenue, Baltimore 7, Md.

CARTER, LEROY GRAY

49 Liberty Street, Westminster, Md.

CLINE, WILLIAM EDWIN

101 Shaeffer Avenue, Westminster, Md.

CONOVER, JOHN ROBERT

67 Woodland Road, Madison, New Jersey

DAY, QUENTIN LANGDON

Route No. 3, Mt. Airy, Md.

DONAHOO, WILLIAM DANIEL

2622 E. Chase St., Baltimore 13, Md.

TERESHINSKI, THOMAS JOSEPH

58 Newport St., Glen Lyon, Pennsylvania

PAUL, ALVIN

3404 Dolfield Avenue, Baltimore 15, Md.

PIAVIS, WALTER GEORGE, JR.

104 Newport Street, Glen Lyon, Pa.

RAHTER, CHARLES AUGUSTUS

214 State Street, Harrisburgh, Pa.

REARIC, RONALD LAMONT

651 Johnston Ave., Kittanning, Pa.

SAUSSER, WILLIAM MELLINGER

Jefferson Blvd., Braddock Heights, Md.

SHALLENBERGER, JOSEPH C.

702 N. Woodington Road, Baltimore 29, Md.

TANNER, WILLIAM ASHLEY

302 N. College Parkway, Frederick, Md.



Stanley Leonard Abrams  
1709 Pine Street  
Philadelphia 3, Pennsylvania

Soccer 1, 2; Track 1, 2, 3; Band  
3; Alpha Gamma Tau.



Gerald Ackerman  
213 Shaeffer Avenue  
Westminster, Maryland

Chairman of Commission on  
Christian Heritage, S.C.A.

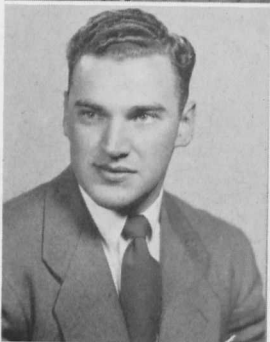

John Adamovich  
8 Vine Street  
Glen Lyon, Pennsylvania

Baseball 2, 3, 4; Basketball 1, 2,  
3, 4; Gamma Beta Chi.



K. Phyllis Alexander  
59 Bowery Street  
Frostburg, Maryland

Basketball 1, 2; Argonauts 4;  
Class Treasurer 1; House Presi-  
dent of McDaniel Hall 4; Sec-  
retary (Co.) 4; Student Govern-  
ment 4; Vice-President of Class  
2; Who's Who; Phi Alpha Mu  
Vice-President 4.



Jack Gail Ammon  
107 Schaeffer Avenue  
Westminster, Maryland

Wesleyans 1, 2, 3, 4.



Iris Elizabeth Amos  
Seat Pleasant, Maryland

Who's Who; Hockey 1; Argo-  
nauts 3, 4; Trumpeter 4; College  
Players 2, 3; Tri-Beta 1, 2, 3  
Historian 4; S.C.A. Cabinet 3,  
4; Student Government Vice-  
President 4; ALOHA Copy Editor  
4; Phi Alpha Mu.



Joan Rea Baker  
2709 Mount Holly Street  
Baltimore 16, Maryland

Gold Bug 3; I.R.C. 3; Sigma  
Sigma Tau.



Ninita Barkman  
28 St. Pauls Road  
Ardmore, Pennsylvania

Hockey 1, 3; Argonauts 3; Class  
Secretary 1; Class Historian 2;  
International Relations Club 4;  
Orchestra 1, 2, 3, 4; Student  
Christian Association 1, 2; Sig-  
ma Sigma Tau.



William Thomas Barnes  
622 Allendale Street  
Baltimore, Maryland

Argonauts; Pi Alpha Treasurer 3.



William Henry Bayliff  
82 Conduit Street  
Annapolis, Maryland

Student Government 1; Delta Pi  
Alpha.

George H. Beck  
5224 Linden Heights Avenue  
Baltimore 15, Maryland

Pi Alpha Alpha.

Mary Elizabeth Becker  
100 West University Parkway  
Baltimore, Maryland

Delta Sigma Kappa Sergeant-at-Arms 3 Vice-President 4 President 4.

Bertha Bern  
189-21 Forty-sixth Avenue  
Flushing, New York

Basketball 1; W.A.A. 1; College Palyers 4; French Club 1, 2, 3 Secretary 4; I.R.C. 1; Iota Gamma Chi.

Bettye Muriel Benson  
821 Beaumont Avenue  
Baltimore, Maryland

Hockey 1; Volleyball 1, 2, 3; ALONA 1, 4; French Club 1, 2, 3; Gold Bug 1, 2; Class Historian 1; Class Secretary 2; S.C. A. Cabinet 4; Phi Alpha Mu Secretary 4.

Carolyn Benson  
22 Willis Street  
Westminster, Maryland

Home Economics Club 3, 4; May Court Attendant 4; Phi Alpha Mu.

John Dieterle Blades  
22 Colt Road  
Summit, New Jersey

Golf 3, 4; Soccer 3, 4; Alpha Gamma Tau Vice-Alpha 4; Inter-Fraternity Council 4.

Doris Jean Boller  
Thurmont, Maryland

Arts Symposium 3, 4; French Club 1, 2; Glee Club 1; International Relations Club 4.

Richard Ronald Borneman  
Parkton, Maryland

Football 2, 3.

Orville C. Bowersox, Jr.  
R.F.D. No. 1  
New Windsor, Maryland

Wanda Allred Bradham  
2000 H Street N.W.  
Washington 6, D. C.

Choir 1, 2, 4; Glee Club 1, 2, 4; Iota Gamma Chi.

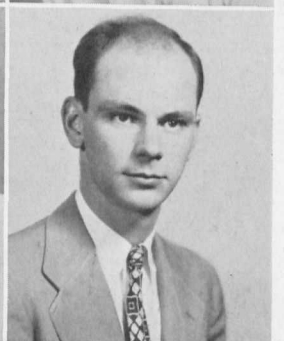
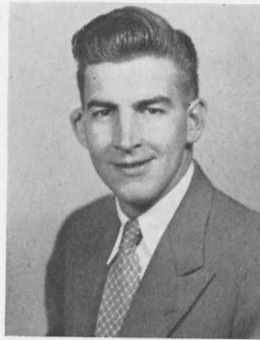





Daniel Wesley Bradley  
6456 Olcott Street  
Tujunga, California

J.V. Basketball 2; Golf 3, 4;  
Gamma Beta Chi.



James Walter Brewington  
316 Light Street  
Salisbury, Maryland

Argonauts 3, 4; Gamma Beta  
Chi Treasurer 4.



Shirley R. Brooks  
1228 Maiden Choice Road  
Baltimore 29, Maryland

Home Economics Club 1, 2, 3,  
4.



Florence Jeanne Brown  
502 Prospect Avenue  
West Grove, Pennsylvania

Orchestra 1, 2, 3.



Richard Hillis Brown  
3608 Buckingham Road  
Baltimore 17, Maryland

Lacrosse 3, 4; Delta Pi Alpha  
Vice-Delta 3.



Margaret Elizabeth Buderer  
5600 Narcissus Avenue  
Baltimore 15, Maryland

Camera Club 2; French Club  
1, 2; Glee Club 2, 3, 4; Home  
Economics Club 1, 2, 3, 4; Tri-  
Beta 3, 4; Iota Gamma Chi  
Secretary 4.



Hugh Burgess  
Ellicott City, Maryland

Boxing 3; French Club 4; Stu-  
dent Government 1; Alpha  
Gamma Tau.



Lionel Burgess, Jr.  
Ellicott City, Maryland

Basketball 1, 2; Class President  
2; French Club; Alpha Gamma  
Tau.



Thomas Butterbaugh  
104 Wimert Avenue  
Westminster, Maryland

Arts Symposium 4.



Peter George Callas  
38 North Avenue  
Hagerstown, Maryland

Soccer 2, 3, 4; Class Sergeant-  
at-Arms 2, Vice President 4;  
Classics 3, 4; Gamma Beta Chi  
Chaplain 2, 3.

William Homer Carroll, Jr.  
7904 Woodbury Drive  
Silver Spring, Maryland

Soccer 4; ALOHA 4; Art Symposium 3, 4; Committeeman 4; Pi Alpha Alpha.

Mary Ruth Childs  
2815 Overland Avenue  
Baltimore 14, Maryland

Argonauts 2, 3, 4; French Club 1, 2; Student secretary in Public Relations Office 1, 2; Sunday School 1, 2; Wesleyanettes 1, 2; Iota Gamma Chi.

Beatrix Jane Clarke  
108 West Pennsylvania Avenue  
Towson 4, Maryland

Badminton 1, 3, 4; Basketball 1, 2, 3, 4; Volleyball 1, 2, 3, 4; W.A.A. 1, 2, 3, 4; Home Economics Club 2; Phi Alpha Mu.

Marguerite Townshend  
Clossman  
33 Missouri Avenue, N.W.  
Washington, D. C.

ALOHA 4; Argonauts 3, 4; "Gold Bug" 2.

Frances Jane Conaway  
Mount Airy, Maryland  
Softball 1; Camera Club 4; Choir 2, 3, 4; Glee Club 1, 2, 3; Orchestra 1.

Byron Thomas Chen  
Union Bridge, Maryland  
Rifle Team 1; Pi Alpha Alpha Delta 4.

Harry Eugene Christopher  
Roundup, Montana  
Soccer 3; Gamma Beta Chi Vice Beta 2.

Maradel Rue Clayton  
4433 Wickford Road  
Baltimore 10, Maryland

Basketball 2, 3, 4; Hockey 1, 2, 3; Softball 1; Volleyball 3, 4; Home Economics Club 1, 2, 3; President 4; Sunday School Cabinet 4; Iota Gamma Chi President 4; Intersorority Council 3, 4.

Jacob H. Cohen  
2529 North 29th Street  
Philadelphia, Pennsylvania

James Vincent Cotter  
320 West High Street  
Painted Post, New York

Basketball Manager 3, 4; Football 2, 3, 4; French Club 2, 3; Vice-President 4; Student Government Representative 3; President 4; Olpha Gamma Tau Sergeant-at-Arms 3; Alpha 4; Interfraternity Council Secretary 4.





George A. Coulter  
Colora, Maryland

Boxing 2; Soccer 3, 4; Camera Club 2, 3, 4; French Club 1; SCA Cabinet 4; Sunday School Cabinet 3, 4; Pi Alpha Alpha.



Karl Joseph Damuth  
25 Altamont Avenue  
Thurmont, Maryland

Alpha Gamma Tau.



Jean M. Daughtrey  
Bowling Green, Virginia

Camera Club 1, 2, 3 President 4; College Players 3, 4; Choir 1, 2, 3, 4; Glee Club 4; Sigma Sigma Tau; Intersorority Council 3.

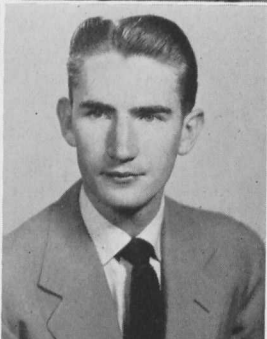

George Sinclair Davis  
Mechanicsburg, Maryland

Rifle 1, 2, 3; French Club 1, 2; Radio Players 3; R.O.T.C. Officers Club 3, 4; Pi Alpha Alpha.



Gennette Jean Dingus  
526 Louise Avenue  
Charlotte, North Carolina

Arts Symposium 4; I.R.C. 4; Sunday School Choir 3.



Audrey L. Dixon  
2340 Que Street, S.E.  
Washington 20, D. C.

Argonauts 3 Treasurer 4; Choir 1, 2, 3, 4; French Club 1, 2; Glee Club 1, 2.



Betty Jane Dixon  
Galesville, Maryland

Softball 1, 2, 3, 4; Volleyball 1, 2, 3, 4; Phi Alpha Mu.



Mary Sewell Dixon  
Galesville, Maryland

Basketball 1, 2, 3, 4; Hockey 1, 2, 3, 4; Softball 1, 2, 3, 4; Volleyball 1, 2, 3, 4; W.A.A. 1, 2 Treasurer 3; Student Government Secretary 2 Treasurer 3, 4; Phi Alpha Mu.



Barbara Anne Dodd  
521 Boston Post Road  
Cos Cob, Connecticut

Hockey 1, 2, 4; Choir 4; Glee Club 1; I.R.C. 1; French Club 4; Wesleyanettes 1, 2, 3 Vice President 4; Iota Gamma Chi.



Thomas Butler Doolittle  
4130 Rockfield Avenue  
Baltimore, Maryland

Boxing 3, 4; J.V. Football 4; Track 1; College Players 4.



Helen Miles Dubel  
200 East Dudley Avenue  
Westfield, New Jersey

Basketball 1, 2, 3, 4; Hockey  
1, 2, 3, 4; Softball 1, 2, 3, 4;  
Argonauts 3, 4; Choir 1, 2, 3, 4;  
International Relations Club 1;  
"Gold Bug" Girl's Sports Edi-  
tor 3; Orchestra 1, 2, 3, 4;  
Student Christian Association 1  
Secretary 2 Publicity 3; W.S.S.F.  
Chairman 1.

Charles Ross Eck  
511 Arlington Avenue  
Baltimore 12, Maryland

Camera Club 1, 2, 3, 4; Gamma  
Beta Chi.

William Waring Ehlers  
1215 Poplar Grove Street  
Baltimore, Maryland

Classics Club 3 Vice-President  
4; Wessleyans 2, 3 President 4.

Irma Irene Eney  
756 Linnard Street  
Baltimore 29, Maryland

Argonauts 3, 4; Arts Symposium  
3, 4; "Gold Bug" 1, 2; S.C.A.  
1, 2, 3, 4; Wesleyanettes 1, 2.

Marshall Gill Engle  
934 North Irving Street  
Arlington, Virginia

Basketball 1; ALOHA Copy Edi-  
tor 4; Officer's Club 3 President  
4; Gamma Beta Chi Chaplain 4.

Jack C. Eccles  
106 Shaeffer Avenue  
Westminster, Maryland

Boxing 3; R.O.T.C. Officers  
Club 3, 4; Alpha Gamma Tau.

Donald O. Egner  
2123 Oakland Avenue  
Middle River, Maryland

Basketball 1; Rifle 1, 2; Soccer  
4; Track 1, 2, 3; Pi Alpha Alpha.

Louis Edward Elliott  
Vetville  
Westminster, Maryland

Baseball 3, 4; J.V. Basketball 2.  
3; Gamma Beta Chi Chaplain 3.

Anna Mary Engler  
New Windsor, Maryland

Basketball 1, 2; Argonauts 3, 4;  
Class Historian 4; Class Treas-  
urer 2; Phi Alpha Mu Alumni  
Secretary 4.

Gene Feldman  
1456 Kaeghn Avenue  
Camden, New Jersey

Baseball 1, 2, 3; Basketball 1;  
Football 3, 4.





Thomas Richard Fletcher  
30 Wilson Drive  
Elberon, New Jersey  
Wesleyans; Delta Pi Alpha.



James Guy Formwalt  
3007 Presbury Street  
Baltimore 16, Maryland  
Basketball 2, 3, 4; Football 2, 3, 4; Delta Pi Alpha.



Dorothy Inez Gamber  
734 Edmondson Avenue  
Catonsville 28, Maryland  
Archery 1, 2, 3, 4; Badminton 1, 2, 3, 4; Basketball 1, 2, 3, 4; Hockey 1, 2, 3, 4; Softball 1, 2, 3, 4; Volleyball 1, 2, 3, 4; W.A.A. Board 2 Secretary 3 President 4; ALOHA Business Manager 4; Camera Club 1, 2; Class Treasurer 3; Tri-Beta 3, 4; Trumpeter 4; Who's Who 4; Phi Alpha Mu; Intersorority Council 3 Treasurer 4.



Arnold Warren Garrett  
416 A Street  
Brunswick, Maryland  
Delta Pi Alpha.



Joseph Shermer Garrison, III  
803 Woodington Road  
Baltimore 29, Maryland  
Lacrosse 3, 4; Argonauts 4; Religious Emphasis Week Committee 4; Tri-Beta 3, 4; Pi Alpha Alpha MC 3 Beta 4.



Betty Louise Glotfelty  
Accident, Maryland  
Arts Symposium 4; Home Economics Club 4.



Armand Joel Gold  
3836 Dolfeld Avenue  
Baltimore 15, Maryland  
Baseball 2; Lacrosse 3, 4; Tri Beta 3, 4.



Charlotte Anne Goodrich  
30 Overbrook Road  
Catonsville 28, Maryland  
Basketball 1, 2; Hockey 1; Softball 1, 2; Volleyball 1, 2, 3, 4; College Players 3, 4; Glee Club 1; I.R.C. 4; Radio Players 2, 3; S.C.A. Cabinet 3; Tri-Beta 2, 3, 4; Phi Alpha Mu.



Joyce Evelyn Gorsuch  
833 Ontario Street  
Havre de Grace, Maryland  
Archery 3; ALOHA 2; Argonauts 4; Camera Club 1, 2; French Club 1, 2, 3 President 4; Glee Club 1, 2; Phi Alpha Mu.



Eleanor Adele Grauel  
6304 Bellona Avenue  
Baltimore 12, Maryland  
Archery 3, 4; Badminton 1, 2, 3, 4; Basketball 1, 2, 3, 4; Hockey 1, 2, 3, 4; Softball 1, 2, 3, 4; Volleyball 1, 2, 3, 4; W.A.A. 1, 2, 3, Board 4; ALOHA, Women's Sports' Editor 4; Camera Club 1, 3; Glee Club 1, 2, 3, 4; "Gold Bug" Circulation Manager 3, 4; Phi Alpha Mu.

Marian Frances Greifenstein  
Manchester, Maryland

French Club 1; Tri-Beta 3 Secretary 4; I.R.C. 4.

John Robert Ground  
24 South Cannon Avenue  
Hagerstown, Maryland  
Delta Pi Alpha Secretary 3.

Esther Caroline Gutbub  
East Bangor, Pennsylvania

Sigma Sigma Tau President 4;  
Intersorority Council President 4.

J. Harry Haines  
Doubs, Maryland

International Relations Club 3,  
4; Student Christian Association 3, 4; World Student Service Fund 3, 4.

Howard Nathan Hall  
R. F. D. 2  
Berlin, Maryland

ALOHA 4; Camera Club 3, 4;  
College Players 3, 4; I.R.C. 2,  
3, 4; "Gold Bug" 3; Radio  
Players 4.

Stanley Hamilton, Jr.  
212 South Alleghany Street  
Cumberland, Maryland

Student Government 3; Gamma  
Beta Chi Gamma 4.

Harold Bror Hammargren  
Brooklake Road  
Florhan Park, New Jersey

Gamma Beta Chi Vice Beta 3  
Sergeant-at-Arms 4.

Edgar Ward Hammersla  
1002 North Queen Street  
Martinsburg, West Virginia

SCA Secretary 3 President 4;  
Sunday School Vice-President 2;  
Student Government 1; Tri-  
Beta 2, 3, 4; Vice-President of  
Class 1; Who's Who; Delta Pi  
Alpha.

George Blair Hankins  
Princess Anne, Maryland  
Basketball 1; Soccer 3, 4; Track  
2; Alpha Gamma Tau.

William Kenneth Haugh  
208 Main Street  
Clearspring, Maryland  
Alpha Gamma Tau.

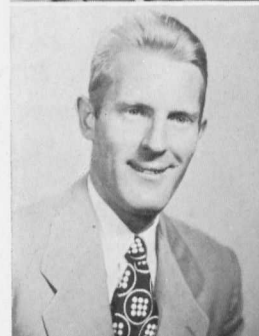





Thomas Milton Herbert  
Farm Grove, Pennsylvania  
Alpha Gamma Tau.



Ober Samuel Herr, Jr.  
Ridge Road  
Westminster, Maryland  
Orchestra 1, 2, 3; Rifle Team 1;  
Pi Alpha Alpha.



Millicent M. Hillyard  
Box 171, Route 5  
Elkton, Maryland



Ruth Joyce Hinkle  
456 Donegal Springs Road  
Mount Joy, Pennsylvania  
ALPHA 2; "Gold Bug" 2; Inter-  
national Relations Club 3, 4;  
Sigma Sigma Tau.

Hockey 1; W.A.A. 1; Beta Beta  
Beta 2, 3, 4; Camera Club 1, 2;  
French Club 1, 2; Glee Club 1;  
International Relations Club 2;  
Student Christian Association 1,  
2, 3, 4; ALPHA 4.



George Hipkins, III  
101 Sullivan Avenue  
Westminster, Maryland  
Camera Club 4; Wesleyans 2, 3,  
4.



Herman Gilbert Hirschberg  
1830 60th Street  
Brooklyn 4, New York  
Intramural Sports 1, 2; Inter-  
national Relations Club 1.



Lenore Estelle Hoffman  
619 Anneslie Road  
Baltimore 12, Maryland  
Volleyball 1; Glee Club 1; "Gold  
Bug" 1, 2, 3; I.R.C. 4; Scan edi-  
tor 3; Iota Gamma Chi His-  
torian 4.



Doris Wright Holmes  
Horn's Point, R.F.D. #3  
Cambridge, Maryland  
Argonauts 4; Sigma Sigma Tau,  
Secretary 4.



Thomas Marshall Holt  
3914 Cleveland Street  
Tampa, Florida  
French Club 1; Tri Beta 3, 4.



Lloyd Kydd Hoover  
R.F.D. #3  
Frederick, Maryland  
International Relations Club 3  
Secretary-Treasurer 4; Officer's  
Club 3, 4; Orchestra 4; ROTC  
Band 1, 2, 3, 4.

Richard A. Houck  
305 Shaeffer Avenue  
Westminster, Maryland

Allen Jacobson  
4028 Belle Avenue  
Baltimore, Maryland

Basketball 1, 2, 3, 4; Football  
1, 2, 3, 4; Golf 1, 2, 3, 4;  
Sophomore Follies; Delta Pi  
Alpha.



Dorothy Elaine Johnson  
Manahawkin, New Jersey

James Ward Jump  
Denton, Maryland

Art Symposium 4; I.R.C. 4;  
S.C.A. 1, 2; Sunday School 1, 2,  
3, 4; Tri-Beta 3, 4; Wesleyan-  
ettes 1, 2, 3 President 4.

Alpha Gamma Tau.



Jess Kagle  
Reisterstown, Maryland  
Gamma Beta Chi.

Ronald L. Keith  
Centreville, Maryland  
Officers' Club 3; Alpha Gamma  
Tau.



Robert Eugene Keys  
1731 Harford Avenue  
Baltimore 13, Maryland  
Men's Student Government 1;  
Radio Players 3; Pi Alpha  
Alpha Recording Secretary 4.

James Robert Nelson Kiehne  
9 East Read Street  
Baltimore 16, Maryland  
Lacrosse 3; Gamma Beta Chi.



Patricia Dumire Kimble  
527 Patterson Avenue  
Cumberland, Maryland  
Sigma Sigma Tau.

Robert Blake Kimble  
527 Patterson Avenue  
Cumberland, Maryland





Jean M. Knox  
505 East 35th Street  
Baltimore, Maryland  
Art Symposium 4; Glee Club 3.



Carol Jean Krebs  
10 Lloyd Court  
Nutley, New Jersey  
Basketball 1, 2; Hockey 2, 3;  
Softball 1, 2, 3; Orchestra 2, 3.



Joseph Fenton Lacount  
529 North High Street  
Martinsburg, West Virginia



Margaret Ann Larsen  
R. F. D. #2  
Princess Anne, Maryland  
French Club 3; Class Historian  
1; May Court 1; Queen of  
Hearts 1; Home Economics  
Club 1, 2, 3; Sigma Sigma Tau.



Thomas Andrew Larsen  
R. F. D. #2  
Princess Anne, Maryland  
Camera Club 3; Radio Players 1,  
2, 3, 4; Pi Alpha Alpha.



Curtis Pickford Laupheimer  
4667 Oakland Street  
Philadelphia, Pennsylvania  
Basketball 1; Football 1; Alpha  
Gamma Tau.



Ernest H. Leap, Jr.  
302 Aurora Street  
Cambridge, Maryland  
Basketball 1; Baseball 2, 3, 4;  
Inter-Fraternity Sports; R.O.T.C.  
1, 2, 3, 4; Officers' Club; Or-  
chestra 1, 2; Delta Pi Alpha.

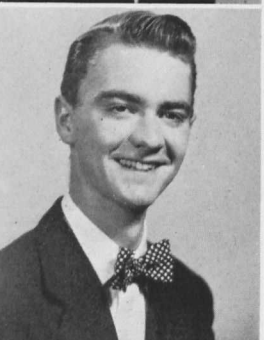

James Marshall Leonard  
Trappe, Maryland  
Rifle Team 1, 2, 3, 4; Arts Sym-  
posium 3, 4; College Players 1,  
2, 3, 4; French Club 1, 2; Offi-  
cers' Club 3, 4; Radio Players 3,  
4; Alpha Gamma Tau Gamma 3.



Jane Lianos  
5414 Seventh Street, N.W.  
Washington, D. C.  
Art Symposium 3, 4; "Gold  
Bug" 2, 3; Glee Club 4; Inter-  
national Relations Club 2 Vice-  
President 3 President 4; S.C.A.  
2, 3, 4.



Claude Francis Libis  
Milton, Delaware  
Camera Club 1, 3, 4; R.O.T.C.  
Band 1, 3; Tri-Beta 4.



Donald Herman Lichty  
17 Hersh Avenue  
Westminster, Maryland

Boxing 3, 4; Football 1; College  
Players 3, 4; Radio Players 4;  
Delta Pi Alpha.

Helen Beth Lindahl  
Katrineholm, Sweden

Arts Symposium Secretary 4;  
Camera Club 3, 4; Homecoming  
Court 4; International Relations  
Club 3, 4; May Court  
Queen 4; Secretary for Mr.  
Havens.



Woodrow Benjamin Lippy  
Manchester, Maryland  
College Choir 1.

Joseph Andrew Maciejczyk  
Box 412-B  
Hemlock Creek, Pennsylvania  
Basketball 2, 3, 4; Football 2, 3;  
Alpha Gamma Tau Tau 3; Interfraternity  
Council 3.

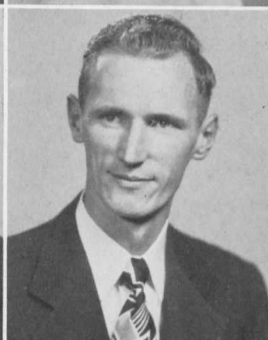

Aloysius William Malone  
900 South Highland Street  
Baltimore 24, Maryland

Baseball 2; Football 1; Touch  
football coach 2, 3; Delta Pi  
Alpha.

Katherine Merritt Manlove  
Swan Harbor  
Cecilton, Maryland

Basketball 1, 2, 3, 4; Hockey 1,  
2, 3, 4; Softball 1, 2, 3, 4;  
Volleyball 1, 2, 3, 4; Canterbury  
Club 4; Glee Club 2; Phi  
Alpha Mu.



Gruver H. Martin  
102 Wimert Avenue  
Westminster, Maryland

Who's Who; Argonauts 2, 3, 4;  
Track 2; Tennis 2; College  
Choir 3, 4; "Gold Bug" Managing  
Editor 3 Editor-in-Chief 4;  
Alpha Gamma Tau.

Robert A. Martin  
297 Westwood Avenue  
Baltimore 16, Maryland  
Football 3, 4; Delta Pi Alpha  
Vice-President 4 President 4; Interfraternity  
Council President 4.



Nancy Jane McAllister  
Barley Sheaf Road  
Coatesville, Pennsylvania  
W.A.A. 1, 2, 3, 4; ALOHA 3, 4;  
"Gold Bug" 4; Phi Alpha Mu.

John William McGrew  
Westminster, Maryland  
Pi Alpha Alpha.





Walter Norman McJilton  
9 Dundalk Avenue  
Dundalk, Maryland

Pi Alpha Alpha.



Annette Cowman McMahan  
311 South Aurora Street  
Easton, Maryland

Basketball 1, 2, 3, 4; Hockey 1, 2, 3, 4; Softball 1, 2, 3, 4; Volleyball 1, 2, 3, 4; W.A.A. Board 2, 3; College Choir 2, 3, 4; Glee Club 1; "Gold Bug" 3, 4; Phi Alpha Mu.



Caroline Pattison McNabb  
476 Scarsdale Road  
Crestwood, New York

ALOHA Assistant Copy Editor 4; College Players 3, 4; Intersorority Council 3; Delta Sigma Kappa Alumnae Secretary 3 Secretary 4.



Frederick Emil Michaelfelder  
Linwood, Maryland

Basketball 1; Football 1; Alpha Gamma Tau.



Betty Jean Minnis  
Whiteford, Maryland

Archery 1, 2; Badminton 3, 4; Basketball 1, 2, 3, 4; Hockey 1, 2, 3, 4; Softball 1, 2, 3, 4; Tennis 1, 2, 3, 4; Volleyball 1, 2, 3, 4; W.A.A. 1, 2 Cabinet 3 Treasurer 4; French Club 1; Phi Alpha Mu Vice-President 4; Intersorority Council 4.

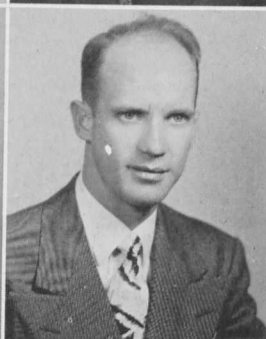

William Ralph Mishler  
R.F.D. No. 3, Box 187  
Jamestown, Pennsylvania

Delta Pi Alpha Chaplain 3.

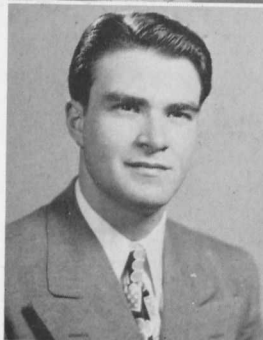

George Ruskin Moore  
3615 Milford Avenue  
Baltimore, Maryland



Mary Isabel Mott  
10 N. Broadway  
Gloucester City, New Jersey

Arts Symposium 3, 4; College Players 3, 4; Radio Players 4.



Henry J. Muller  
2113 Orem Road  
Middle River, Maryland

Basketball 1; Boxing 3, 4; Rifle 1, 2, 3; Track 1; Officers' Club 3, 4; Beta Beta Beta 2; Pi Alpha Alpha.



Jesse David Myers  
R. F. D. #6  
Westminster, Maryland

ALOHA 2; Camera Club 1, 2, 3; French Club 1, 2; Beta Beta Beta 3 President 4.

John S. Noble  
Millville, Delaware

Baseball 2; Gamma Beta Chi  
Gamma 2.

Edith Eileen Ogden  
Prince Frederick, Maryland

Softball 1, 2, 3, 4; Volleyball 1,  
2, 3, 4.

James Howard Ogden  
Prince Frederick, Maryland

Argonauts Vice-President 4;  
S.C.A. Treasurer 3 Vice-Presi-  
dent 4; Sunday School President  
4; Wesleyans 3, 4 Vice-Presi-  
dent; Who's Who.

Elaine F. Ominsky  
2230 E. Fayette Street  
Baltimore 31, Maryland

ALOHA 3, 4; French Club 1, 2,  
3, 4; "Gold Bug" 1, 2, 3, 4;  
International Relations Club 1,  
2, 3, 4.

Dorsey Edgar Osborn  
Feisterstown, Maryland

Pi Alpha Alpha.

Patricia M. Outerbridge  
Smiths Parish  
Bermuda

Sigma Sigma Tau Treasurer 4.

Charles Carroll Parker  
Honga, Maryland

Arts Symposium 3, 4; College  
Choir 3, 4; International Rela-  
tions Club 3, 4; Pi Alpha Alpha.

Johnny H. Parker  
Whaleysville, Maryland

Pi Alpha Alpha.

Clifton Joseph Pedone  
982 Franklinton Road  
Baltimore 16, Maryland

George William Pferdeort  
111 Shaeffer Avenue  
Westminster, Maryland  
"Gold Bug" 3, 4; Student  
Christian Association 3, 4; Wes-  
leyans 1, 2, 3 President 4.

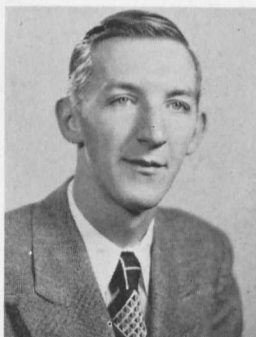





Daniel Pinholster  
1718 Chilton Street  
Baltimore 18, Maryland

Track 1; Arts Symposium 3, 4;  
College Choir 3, 4; International  
Relations Club 3, 4; Orchestra  
2, 3, 4; Pi Alpha Alpha.



Gladys Wells Poland  
108 Wimert Avenue  
Westminster, Maryland



J. Martin Poland  
108 Wimert Avenue  
Westminster, Maryland



Mary Jane Price  
102 West Main Street  
Frostburg, Maryland

Art Symposium 4; Home Economics Club 1, 2, 3, 4; Delta Sigma Kappa Chaplain 3 Vice President 3 President 4; Intersorority Council 3 Secretary 4.



Mildred F. Price  
R. F. D. #3  
Easton, Maryland



Theodore Walter Quelch  
1403 Walnut Avenue  
Wanamassa, New Jersey

Basketball 1, 3, 4; Hockey 1; Softball 1, 2, 3, 4; Volleyball 1, 2, 3, 4; W.A.A. 1, 2, 3, 4; French Club 1; Beta Beta Beta 4.

Band 2, 3, 4; College Players 1; "Gold Bug" 1 Advertising Manager 2, 3 Business Manager 4; Officers' Club 3, 4; Orchestra 1, 2, 3, 4; Wesleyans 1, 2, 3, 4; Class President 1.



Betty Ranck  
62 North Railroad Avenue  
New Holland, Pennsylvania



Janet Augusta Raubenheimer  
95 Cranford Avenue  
Cranford, New Jersey

Argonaut 3, 4; Home Economics Club 1, 2, 3, 4; Iota Gamma Chi.

Volleyball 1; W.A.A. 1, 2; French Club 4; Home Economics Club 2; Homecoming Court 3; May Court Attendant 2, 3 Duchess 4; Phi Alpha Mu.



Jean Elizabeth Reamer  
90 W. Harmony Street  
Penns Grove, New Jersey  
Art Symposium 3, 4; Glee Club 1, 2, 3, 4.



Louise Morris Reese  
Lutherville, Maryland  
Basketball 1, 2, 4; Hockey 1, 2, 3, 4; Softball 1, 2, 4; Volleyball 1, 2, 4; W.A.A. 2; Cheerleader 3; Sigma Sigma Tau Vice-President 4; Intersorority Council 2, 4.

Robert Henry Rhodes, Jr.  
1639 Northgate Road  
Baltimore 18, Maryland  
Gamma Beta Chi.

William Kelly Rice  
R. F. D. #2  
Germantown, Maryland  
Soccer 2, 3, 4; Vice-President of  
Class 3; Delta Pi Alpha.

Virginia Anne Riker  
Glen Berne Estates  
Newport, Delaware  
Art Symposium 4; Choir 1 Sec-  
retary 2, 3, 4; Canterbury Club  
4; Home Economics Club 1, 2,  
3, 4.

Doris Marie Ritter  
1005 Overbrook Road  
Baltimore 12, Maryland  
ALOHA 4; Art Symposium 4;  
Camera Club 1, 2; International  
Relations Club 4; Iota Gamma  
Chi Sunshine Officer 3 Vice-  
President 4; Intersorority Coun-  
cil.

Jeanne Riggs Rogers  
202 Wimert Avenue  
Westminster, Maryland  
Argonauts 3, 4; Art Symposium  
3, 4; Classics Club 3; French  
Club 4; "Gold Bug" 2, 3, 4.

John William Rogers  
202 Wimert Avenue  
Westminster, Maryland  
"Gold Bug" 2, 3.

Lloyd Russell Rogers, Jr.  
714 Evesham Avenue  
Baltimore 12, Maryland  
Gamma Beta Chi Beta Pi 4.

John E. Rowe  
2914 Shirley Avenue  
Baltimore 14, Maryland  
Golf 1, 2; Orchestra 1, 2; Delta  
Pi Alpha.

Lois Ann Royer  
15 Ridge Road  
Westminster, Maryland  
Choir 1, 2, 3, 4; Glee Club 1,  
2, 3, 4; Student Conductor 4.

Dorothy Elizabeth Rupert  
647 Turner Avenue  
Drexel Hill, Pennsylvania  
College Choir 1, 2, 3, 4; French  
Club 1, 2; Glee Club 3, 4; Phi  
Alpha Mu.

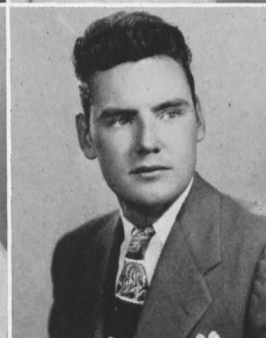



Margaret Ann Ruppenthal  
446 North Mechanic Street  
Cumberland, Maryland

Badminton 1, 2, 3, 4; Basketball 1, 2, 3, 4; Hockey 1, 2, 3, 4; Softball 1, 2, 3, 4; Tennis 2, 3; Volleyball 1, 2, 4; W.A.A. Board 2, 3 Vice-President 4; Camera Club 1 Treasurer 2; Glee Club 4; Phi Alpha Mu Sergeant-at-arms 4 President 4.



Lester Duane Saltzgaver  
195 East Main Street  
Westminster, Maryland

French Club 1, 2, "Gold Bug" 3 Copy Editor 4; ALOHA Day Student Representative 4; College Players 3, 4, S.C.A. Publicity Staff 4; Radio Players 4; Pi Alpha Alpha.



Carolyn Wells Sapp  
Bellona Avenue  
Lutherville, Maryland

Argonauts 3, 4; Beta Beta Beta 3 Vice-President 4; Hockey 1, 2; Basketball 1; Volleyball 2, 3, 4; Softball 1; Sigma Sigma Tau President 4.



Louise Sunderland Sapp  
Bellona Avenue  
Lutherville, Maryland

Glee Club 1; Badminton 1; Basketball 1; Hockey 1, 2; Softball 1, 2; Volleyball 1, 2, 3; Tri-Beta 3, 4; Sigma Sigma Tau Treasurer 4.



Jean Muriel Sause  
2217 Chesterfield Avenue  
Baltimore 13, Maryland

Badminton 1, 2, 3, 4; Basketball 1; Volleyball 1, 2, 3, 4; ALOHA 3, 4; Argonauts 3 President 4; Class Historian 3; French Club 1, 2; Glee Club 3, 4; International Relations Club 1; Trumpeter 4; Phi Alpha Mu President 4; Intersorority Council 3, 4.



C. Russell Schaeffer  
4 Doyle Avenue  
Westminster, Maryland

Track.



John C. Schaeffer  
R. F. D. #1  
Westminster, Maryland



Harry C. Schreck  
32 Township Road  
Dundalk, Maryland

Debating Team 4; Delta Pi Alpha.



William Wertz Seibert  
704 Baltimore Street  
Hanover, Pennsylvania

Basketball 1, 2, 3, 4; Football 1, 2, 3, 4; French Club 1, 2; Alpha Gamma Tau.

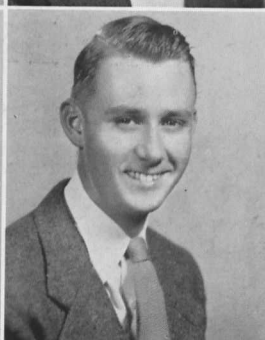

Luther Widerman Shepherd, Jr.  
Harwood, Maryland

ALOHA 4; Camera Club 3; Secretary-Treasurer 4; Canterbury Club 4; "Gold Bug" 4.



Anne H. Shuppert  
Monkton, Maryland

Hockey 1; College Players 4;  
College Choir 4; French Club  
1; Glee Club 1, 2, 3, 4; Radio  
Players 4.

Roger W. Simpkins  
Princess Anne, Maryland

Track; Pi Alpha Alpha Vice-  
President 4 President 4.



Jeanette Brown Simpson  
Brooks Hotel  
York, Pennsylvania

French Club 2, 3.

Gay M. Smith  
208 N. Oak Street  
Falls Church, Virginia

Basketball 1.



Ralph Dela Smith  
1607 Allison Street  
Washington, D. C.

Gamma Beta Chi 3, 4 President  
4.

Barbara Jewell Sowers  
1202 Hamilton Boulevard  
Hagerstown, Maryland

Who's Who; Badminton 1;  
Basketball 1, 2; Arts Symposium  
4; Class Secretary 3, CoSecre-  
tary 4; Beta Beta Beta 2, 3, 4;  
Argonauts 3, Secretary 4; "Gold  
Bug" 1, 2, 3, 4; ALOHA 3;  
Editor-in-Chief 4; Trumpeter 4;  
Phi Alpha Mu.

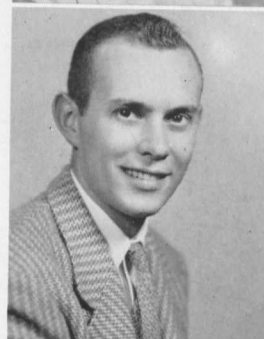

John Turnbull Spicknall  
4205 Maine Avenue  
Baltimore 17, Maryland

Basketball 1, 2; Golf 3, 4; Soc-  
cer 2, 3, 4; Delta Pi Alpha.

George Louis Spittel  
16 Willis Street  
Westminster, Maryland

Tennis 3, 4; Orchestra 1, 2, 3, 4;  
Gamma Beta Chi.



Mary Louise Stagg Spittel  
16 Willis Street  
Westminster, Maryland

Phi Alpha Mu.

Bertha Elizabeth Staley  
10611 Amherst Avenue  
Silver Spring, Maryland

Home Economics Club 1, 2, 3,  
4; May Court, Dutchess 1, 2,  
Attendant 3, 4; Homecoming  
Court 2, Queen 4; Phi Alpha  
Mu.





Wilma Lee Steele  
566 Patterson Avenue  
Cumberland, Maryland



Frank William Stephenson, Jr.  
304 Bigham Street  
Pittsburgh 11, Pennsylvania

Badminton 1, 2, 3, 4; Basketball 1, 2, 3, 4; Hockey 1, 2, 3, 4; Softball 1, 2, 3, 4; Tennis 1, 2, 3, 4; Volleyball 1, 2, 3, 4; W.A.A. Board 4; ALOHA Subscription Manager 4; Glee Club 3, 4; Camera Club 1, 2; Phi Alpha Mu.

Baseball 2; Basketball 1, 2, 3, 4; Golf 3, 4; Soccer 4; Class President 3, 4; Student-Faculty Honor Committee 3, 4; Student Government 3, 4; Who's Who; Delta Pi Alpha Secretary 3; Inter-Fraternity Council President 4.



Norman Alan Stern  
3401 Holmes Avenue  
Baltimore 17, Maryland



John Robert Sutton, III  
6413 Pinehurst Road  
Baltimore, Maryland

Tennis 1, 2, 3, 4; Class Treasurer 4; "Gold Bug" 4; Student Government 4; Delta Pi Alpha Chaplain 4.



Betsy Ann Taylor  
Greensboro, Maryland



Floyd O'Neill Thomas  
303 Shaeffer Avenue  
Westminster, Maryland

Badminton 1, 2, 3, 4; Basketball 1, 2, 3, 4; Hockey 1, 2, 3, 4; Softball 1, 2, 3, 4; Tennis 1, 2, 3, 4; Volleyball 1, 2, 3, 4; W.A.A. 1, 2, 3 Board 4; Glee Club 4; Beta Beta Beta 3, 4; Iota Gamma Chi.

Beta Beta Beta 3, 4.



Mary Anne Thomas  
215 South Hanson Street  
Easton, Maryland



Harold Alton Travis  
Box 123  
Westernport, Maryland

Basketball 1; Hockey 1; Softball 1, 2, 3; W.A.A. 1, 2, 4; Argonauts 3, 4; French Club 1, 2, 3 Vice-President 4; Iota Gamma Chi.

Arts Symposium 3, 4; College Choir 4; "Gold Bug" 1; International Relations Club 2, 3, 4.



Simon Tullai  
238 Robert Street  
Sheatown-Nanticoke, Pa.



Gladys Elisabeth Turner  
225 East Eighth Street  
Clifton, New Jersey

Football 1, 2, 3, 4; Delta Pi Alpha Gamma 4.

Volleyball 3, 4; ALOHA 4; French Club 4; Home Economics Club 1, 2, 3, 4; Phi Alpha Mu.

Mary Ada Starr Twigg  
26 West Green Street  
Westminster, Maryland

Glee Club 1; Beta Beta Beta 2, 3, 4; Sigma Sigma Tau Sergeant-at-Arms 4.

Raymond Bernard Via  
1351 Perry Place N.W.  
Washington 10, D. C.

Athletic Council 4; French Club 1, 2; Alpha Gamma Tau Secretary 3 President 4; Inter Fraternity Council 4.

Sherwood George Walters  
235 East Main Street  
Westminster, Maryland

Argonauts 3, 4; Alpha Gamma Tau.

George Fletcher Ward, Jr.  
3612 Eversley Avenue  
Baltimore 29, Maryland

Boxing 1, 3; Soccer 1, 2, 3, 4; Associate Editor ALOHA 4; Interfraternity Council Vice-President 4; Student Christian Association 4; Pi Alpha Alpha President 4.

Douglas Weaver  
221-04 Edmore Avenue  
Bellerose 6, Long Island,  
New York

Tennis 2, 3, 4; Delta Pi Alpha.

Doris Mae Vasant  
716 Richwood Avenue  
Baltimore 12, Maryland

Basketball 1, 2; Hockey 1, 2, 3; Volleyball 1, 2; W.A.A. 1 Home Economics Club 4; House President of Blanche Ward Hall 4; International Relations Club 1, 2, 3; Student Government 4; Typing Editor of ALOHA 4; Who's Who; Sigma Sigma Tau.

V. Ruth Volk  
111 Chestnut Street  
Delmar, Delaware

College Players 3, 4; Radio Players 4; Phi Alpha Mu.

Roy Henry Wampler  
16 Carroll Street  
Westminster, Maryland

Argonauts 3, 4; Camera Club 3, 4; College Choir 3; Orchestra 3, 4.

Audrey Jean Watkins  
Damascus, Maryland

Basketball 1, 2; Hockey 1; Softball 1, 2, 3, 4; Phi Alpha Mu.

Phyllis Weaver  
224-01 Edmore Avenue  
Bellerose 6, Long Island,  
New York

Basketball 1, 2; Canterbury Club Vice-President 4; Home Economics Club 1 Secretary 2 Treasurer 3 Vice-President 4; Student Christian Association 2, 3 Secretary 4; Phi Alpha Mu Chaplain 4.

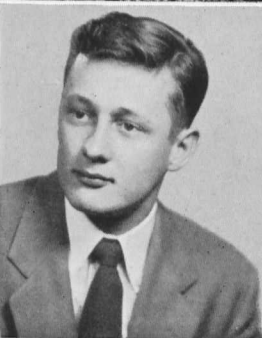
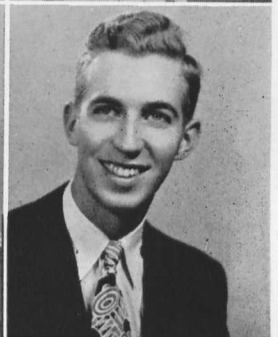





Eileen M. Weeks  
5703 Cross Country Boulevard  
Baltimore 9, Maryland

Shirley Marie Wells  
Box 282  
Ellicott City, Maryland  
Camera Club 1; Phi Alpha Mu.

Hockey 1, 2, 3, 4; Home Economics Club 1, 2, 3, 4; Sigma Sigma Tau.

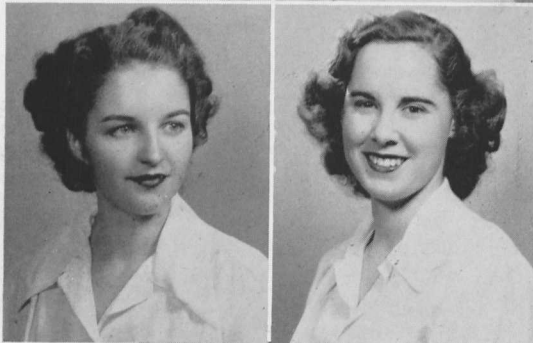

Maggie Edith Wentz  
Lineboro, Maryland

Norma Elizabeth Wright  
Delmar, Delaware

Home Economics Club 2, 3, 4.

Hockey 1; Volleyball 3; College Players 2, 3, 4; French Club 1; "Gold Bug" 1, 2, 3; Radio Players 2, 3, 4.



Carolyn Hite Zimmerman  
20 East George Street  
Westminster, Maryland

Basketball 2, 3, 4; Glee Club 3, 4; Orchestra 2, 3, 4; W.A.A. 2, 3, 4.

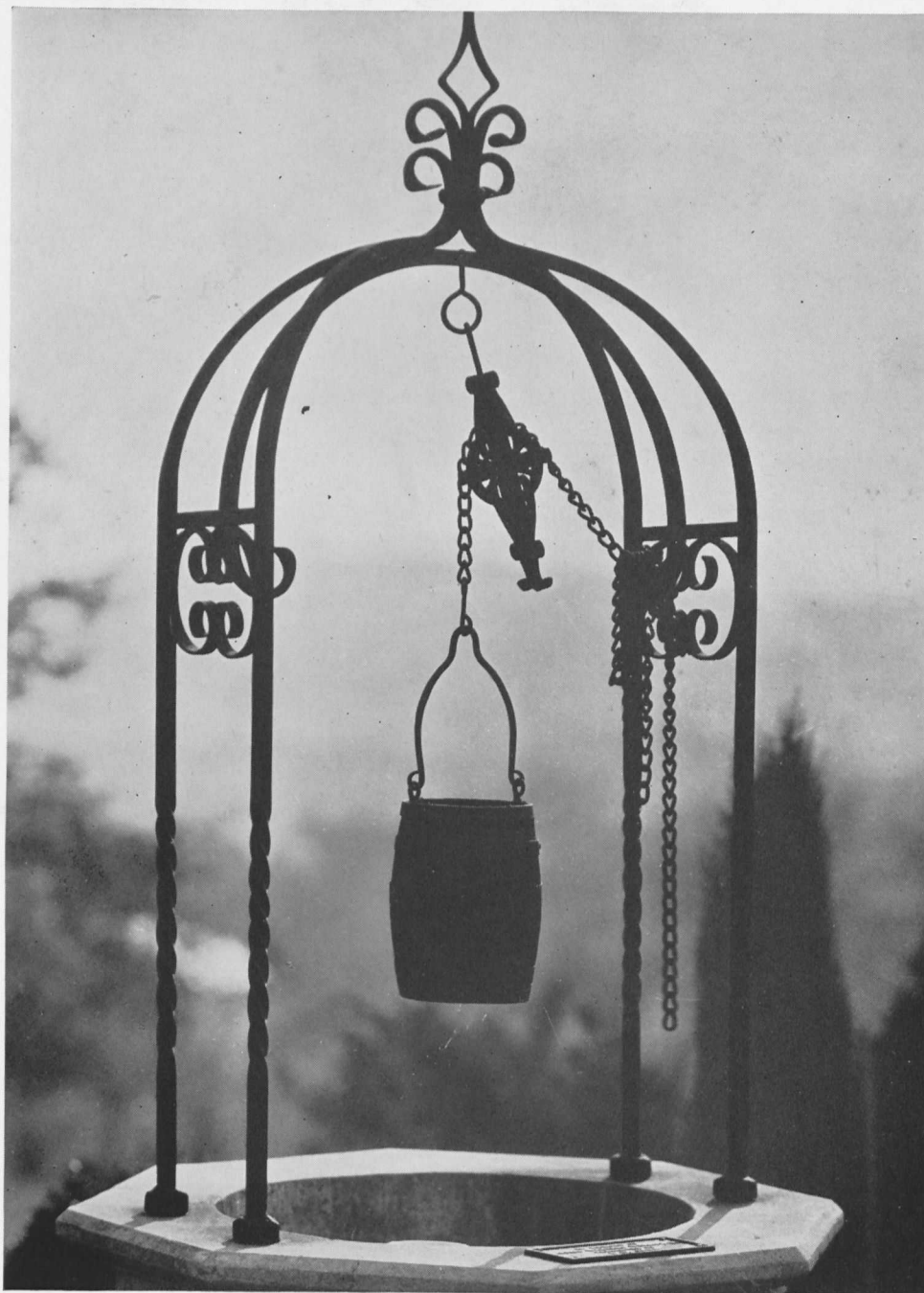

SHADOWS



# *Intellectual Development*



The mind of Man is invaluable.  
It is the path from darkness to light.  
To train his mind to reason logically,  
to meet crises successfully—to keep  
alive the spark of intellectual curiosity  
when the youthful fire of life has died—  
to live and act to the best of his ability  
with intelligence, discretion, tolerance, and  
foresight, is the responsibility of each man  
so endowed by his Creator.







*First Row: J. Ogden, J. Sause, M. Auld, H. Lindahl, A. Hardester, B. Sowers, A. Dixon; Second Row: S. Knepp, G. Seymour, B. Lenz, T. Kompanek, B. White, D. Alexander, J. Knox, A. Engler, M. Childs, K. Rice; Third Row: L. Orth, M. Thomas, M. Clossman, J. Gorsuch, B. Ranck, J. Damuth; Fourth Row: S. Garrison, G. Martin, F. Thomas, J. Lacount.*

## THE ARGONAUTS

|                       |                |
|-----------------------|----------------|
| <i>President</i>      | JEAN SAUSE     |
| <i>Vice-President</i> | JAMES OGDEN    |
| <i>Secretary</i>      | BARBARA SOWERS |
| <i>Treasurer</i>      | AUDREY DIXON   |

The Argonauts, Western Maryland's honor society, promotes sound scholarship, gives recognition to high scholastic standing, and promotes fellowship between student and faculty. The activities of this group are carried on by associate members, who are juniors and seniors maintaining an over-all average of "B" or better. Full membership is granted to those who graduate "cum laude" or "summa

cum laude." Sponsors of the organization are Dr. Evelyn Mudge and Dr. William R. Ridington.

The Argonauts was founded in 1935 by Dr. Lloyd Bertholf and a group of students who were inspired by an ancient Greek legend. According to this myth, a band of heroes set out in the ship "Argo" in search of the Golden Fleece of Truth and Wisdom. From this the Argonauts derive both their name and purpose.

Events of this year included a talk by Dr. Thomas F. Marshall, the annual tea in honor of those on the Dean's list, and the spring banquet, at which Dr. Elizabeth Nitchie of Goucher College addressed the society.

## BETA BETA BETA

"To stimulate sound scholarship, to promote the dissemination of scientific truth, and to encourage investigation in the life sciences"—these are the motivating forces that keep the members of the Alpha Mu Chapter of Beta Beta Beta busily occupied with the activities of the club. Under the leadership of professor C. L. Bennighof and with helpful advice from our new biology department head, Dr. H. P. Sturdivant, Tri-Beta members have enjoyed another successful year.

Each week, Tri Bets gathered to participate in a lecture and discussion period. In addition to these meetings, special speakers, movies, bi-annual initiations and the annual spring frolic at Cascade Lake all helped to make our program more interesting.

|                       |                     |
|-----------------------|---------------------|
| <i>President</i>      | JESSE MYERS         |
| <i>Vice-President</i> | CAROLYN SAPP        |
| <i>Secretary</i>      | MARIAN GREIFENSTEIN |
| <i>Historian</i>      | BETTY AMOS          |
| <i>Treasurer</i>      | C. L. BENNIGHOF     |

Our chapter was honored this spring to act as host to the fifth Northeastern Regional Convention of Beta Beta Beta Honorary Biological Fraternity. Representatives to the conference held round-table discussions and talked over student projects, field and research work which has been carried on in the various organizations. Increased scientific knowledge and a closer relationship between the various chapters was the reward for all who attended.

*First Row:* J. Myers, Dr. H. Sturdivant, Advisor, Prof. C. Bennighof, Advisor, Prof. Hendrickson, M. Greifenstein;  
*Second Row:* D. Gamber, D. Johnson, M. Price, B. Lenz, C. Janney, P. Moore, E. Hoyle; *Third Row:* D. Patten, P. Kable, C. Hammer, H. Leighton, E. Hammersla, L. Oberc; *Fourth Row:* S. Garrison, C. Libis, W. Dvorine, F. Thomas, T. Holt, A. Gold.







D. Gamber, J. Sause, Dr. E. Mudge, Advisor, B. Sowers, B. Amos.

## THE TRUMPETERS

The Trumpeters, an honorary organization, was founded in 1944 by Dr. Katherine K. Carmichael, former Dean of Women on "The Hill," with the aim in view of being accepted at the end of a five year probation period by the Mortar Board, national honorary society for outstanding college women. Each year four or five outstanding women of the senior class are selected according to an objective point scale which measures curricular and extra-curricular activities. They are rated on the basis of scholarship, leadership, character, and citizenship standing.

In the May of their Junior Year, the women selected are presented with caps and gowns by the graduating Trumpeters. This is the Tapping Ceremony.

Dr. Evelyn Mudge is the advisor of this group, the purpose of which is to stimulate leadership and help others. The name of this organization comes from its motto: "For if the trumpet give an uncertain sound, who shall prepare himself to the battle?"

The activities of the group this year have included assisting newcomers during Freshman Week and decoration of the dining hall for the Christmas banquet.

## INTERNATIONAL RELATIONS CLUB

The International Relations Club meets in McDaniel Lounge on the first and third Mondays of each month. Members of this organization are interested in present-day world affairs, and their programs are concerned with current national and inter-national problems. The purpose of this organization is to arouse interest in, and create a better understanding of current world events.

In November, Miss Marguerite Zouck, Vice Principal of Eastern High School in Baltimore, spoke to the group about her experiences in England as an exchange teacher. Other meetings during the year featured addresses by the foreign students on campus about their native lands. Topics such as Latin America, the Future Germany, Malaya, and the Near East

*President, First Semester* JANE LIANOS  
*Second Semester* LLOYD HOOVER  
*Vice President* ELEANOR NETTLESHIP  
*Secretary-Treasurer, First Semester* LLOYD HOOVER  
*Second Semester* JUNE BEAVER  
*Advisor* DR. THEODORE WHITFIELD

were presented by motion pictures and debates.

As Western Maryland is one of the twelve members of the Maryland Association of International Relation Clubs, the club sent delegates to the various regional conferences which were held throughout the past year. Delegates from the I.R.C. also attended the Middle Atlantic States Conference which convened at Pennsylvania State College.

*First Row:* E. Ominsky, J. Hinkle, B. Shivers, P. Cromwell, B. Simpson, A. Ogburn, M. Brandt, J. Beaver; *Second Row:* H. Travis, H. Kahn, M. Thorpy, E. Nettleship, J. Lianos, L. Hoover, C. Goodrich, R. Gattens, A. VanOrder, S. Wright; *Third Row:* D. Johnson, M. Greifenstein, D. Boller, H. Hall, J. Dingus, C. Hammaker, C. Parker, R. Hirschberger, D. Pinholster, K. Hoover, H. Lindahl, J. Loper, J. Ports.





JAMES OGDEN



FRANK STEPHENSON



GRUVER MARTIN

## Who's Who

On the basis of character, scholarship, leadership in extra-curricular activities, and potentiality for future usefulness in business and society, ten members of the Senior Class were chosen to represent Western Maryland College in the 1948-49 edition of *Who's Who Among Students in American Universities and Colleges*.

The Student Activities Committee of the college selected from the ranks of the Senior Class those who were to receive this national honor—Phyllis Alexander, Betty Amos, James Cotter, Dorothy Gamber, Edgar Hammersla, Gruver Martin, James Ogden, Frank Stephenson, Barbara Sowers, and Doris Vansant—students who have been leaders in such activities as the Student Government Association, Student Christian Association, campus publications, sororities and fraternities, the Sunday School, and both men's and women's athletics.

A biographical sketch of each of these seniors will appear in *Who's Who*, listing their accomplishments, abilities, and interests. They may also take advantage of the aid in employment opportunities provided by the publishers, who maintain a placement service which recommends students to employers seeking capable college graduates.

DORIS VANSANT







DOROTHY GAMBER



BETTY AMOS



PHYLLIS ALEXANDER

JAMES COTTER

BARBARA SOWERS

EDGAR HAMMERSLA





(Clockwise starting at 6) Outer Circle: M. Thomas, C. Wilderson, E. Ominsky, P. Shear, B. Summers, B. Tipton, R. Garvey, S. Horn, K. Wiley, H. Wiley, M. Simpson, R. Garvey, J. Dorgan, R. Wilmer, J. Seiland, D. Turner, H. Adams, M. LesCalettes, D. Weaver, J. Raubenheimer, B. Milstead, C. Schofield, J. Beaver, J. Brown, D. Day, M. Simmons, A. Larsen, A. Cruthers, B. White, T. Kompanek, R. Ludwig, B. Bern, J. Gorsuch; Inner Circle: D. Reck, J. Simms, E. Davis, D. Shindle, A. Park, G. Turner, S. Rinchart, N. Lawson, J. Palmer, N. Burdick.

## LE CERCLE FRANCAIS

|                |                  |
|----------------|------------------|
| President      | JOYCE GORSUCH    |
| Vice-President | MARY ANNE THOMAS |
| Secretary      | BERTHA BERN      |
| Treasurer      | MARGARET BEYER   |

"Le Cercle Francais" provides an opportunity for students to make practical use of the knowledge of the French language which they have acquired. The meetings, generally in the form of a social affair, are held the first Monday of every month in McDaniel Lounge. From the "bonsoir" to the "Marseillaise," the program is conducted "tout en francais."

A vivid account of her summer experience in the French House at Western Reserve Uni-

versity was given by one of the officers at the first meeting. The traditional "Cantique de Noel," a program of appropriate French Christmas carols, and the reading of the nativity, was presented to the student body in December. A very informative and exciting talk about France during the German occupation was given by M. Toureille, a native Frenchman. In February, the annual "soiree" of bridge and bingo provided a delightful evening of entertainment. The climatic feature of the year was the annual "Mardi Gras." For the final "seance," the gay spring festival featured the presentation of the "Barber of Seville." All of these events form part of the tradition of Western Maryland College.



Miss Shipley makes a correction.



Dr. Marshall makes a "notable" point.

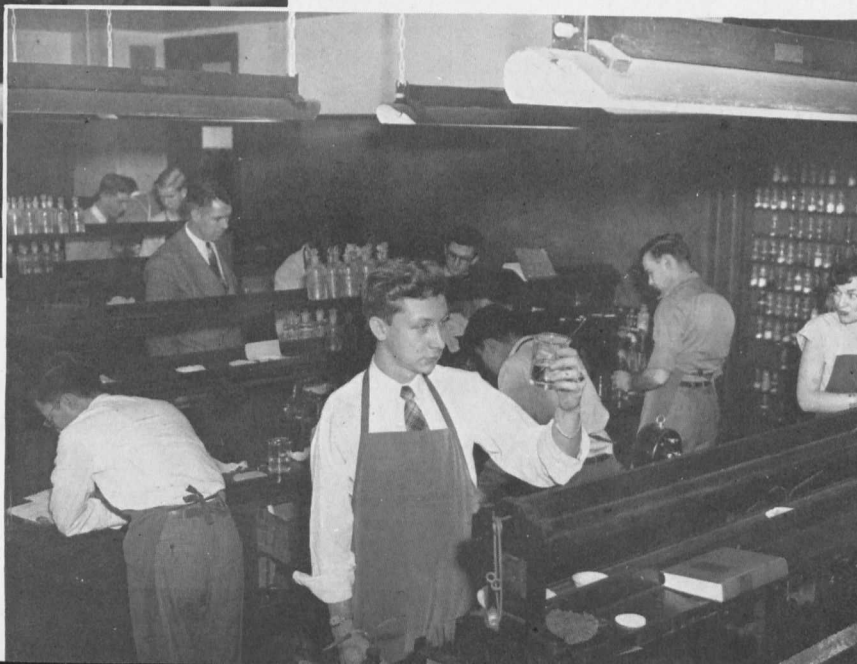

Science Lab—where Dr. Straughn starts future atom-splitters.



# *The Faculty*

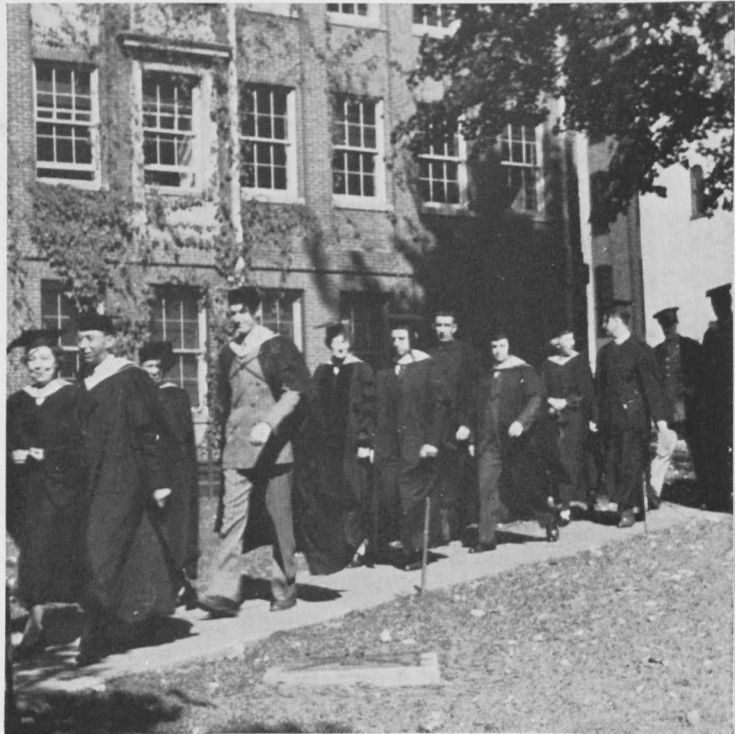

. . . and academically.

Socially . . .



## HOME ECONOMICS CLUB

The Home Economics Club endeavors to provide experience and knowledge to those majoring in, or just interested in this field of work.

At our first meeting this year, several of the members told of their summer positions in various fields of home economics.

In December, the club sponsored a fortune telling booth in the S.C.A. bazaar. Again this year, the club sent a package of gifts for foreign children, to the World Christmas Festival.

Two state meetings were attended by the club members: the fall meeting at St. Joseph's College, and the spring meeting at the Maryland College for Women. Representatives were also sent to the Providence Workshop at

|                       |                   |
|-----------------------|-------------------|
| <i>President</i>      | MARADEL CLAYTON   |
| <i>Vice-President</i> | PHYLLIS WEAVER    |
| <i>Secretary</i>      | PATRICIA SULZBACH |
| <i>Treasurer</i>      | PATRICIA MOORE    |

Carnegie Institute of Technology in Pittsburgh.

Along with our spring fashion show, Mr. Richard Lee, New York interior decorator, spoke to us on Modern Home Furnishings.

At a later meeting in the spring, Miss Roselda Todd showed slides of her European trip.

Our final meeting was one in which former graduates, in various fields of home economics, told us of their careers, and stirred our interest in future positions in home economics.

*First Row:* M. Wentz, E. Weeks, A. Thompson, P. Brown, J. Zerbe, N. Phillippe, M. Wills; *Second Row:* B. Ranck, P. Moore, B. Echols, P. Weaver, M. Clayton, P. Sulzbach, A. VanOrder, S. Wright, R. Holland; *Third Row:* P. Timmons, B. Buderer, J. Brown, S. Brooks, M. Benton, B. Fisher, L. Hicks, B. Staley, C. Schofield, A. Larsen, G. Turner, D. Vasant.





*First Row: P. Moore, B. Funk, J. Conaway, B. Morris, H. Lindahl; Second Row: H. Hall, G. Coulter, G. Seymour, J. Daughtrey, L. Shepherd, D. Patten, K. Rice, L. Pietroforte; Third Row: J. Culotta, R. Wampler, R. Layton, W. Marks, R. Fraser, G. Franko, C. Libis, M. Coverly, D. Townsend, M. Simpson.*

## CAMERA CLUB

|                            |                 |
|----------------------------|-----------------|
| <i>President</i>           | JEAN DAUGHTREY  |
| <i>Vice-President</i>      | GEORGE SEYMOUR  |
| <i>Secretary-Treasurer</i> | LUTHER SHEPHERD |

Upon returning to the Hill last fall, the Camera Club began the year with one of the largest enrollments in its history. The meetings are held bi-monthly, usually in Science Hall. Once a month an illustrated lecture is presented through the cooperation of the Eastman Kodak Company.

The club has had as its objective this year, to acquaint the members with the techniques of taking, developing, and printing pictures. The main project of the year was the making

and selling of Christmas cards picturing different campus scenes. A second project was taking pictures of couples at the Homecoming Dance. On both occasions the members were afforded experiences in developing, printing and enlarging.

The club staged several photo contests during the year where snap-shots depicting various situations were exhibited. Dean Free, our sponsor, and Dr. McDonald were the judges.

We hope that by next fall our dark room in the basement of McKinstry will be ready for use. At that time we expect to purchase some new equipment so that our room will be as efficient and complete as possible.



## THE COLLEGE RADIO PLAYERS

"From the campus of Western Maryland College, the College Radio Players present—" This familiar phrase indicates that another dramatic sequence is on its way to the radio public. Under the direction of the Dramatic Art Department, the Radio Players function as a means by which fine drama is taken from the limits of the stage at Alumni Hall and given to a much larger audience. Students of the college who are interested in the technique of radio drama take part in all phases of production, including acting, mechanics, and so forth.

Shifting their stage craft to the mike, the College Players presented two plays, a special adaptation of the Greek tragedy *Antigone* and Washington Irving's *Rip Van Winkle*. These two widely diversified dramas provided a wide

range of experiences for actor and listener alike.

Another purpose of the Radio Players is to produce, throughout the year, programs of various campus organizations. Two such broadcasts were presented this year by the International Relations Club and the Student Government Association. The I.R.C. held a round-table discussion of President Truman's plan for a liberal America. The S.G.A. dramatized a fantasy depicting a jet-propelled Western Maryland as the hub of the Atomic Age. Programs like these enable these campus organizations to better acquaint students and the public with their activities. In this manner, the listening public gains a close glimpse of life on the Hill.

C. Goodrich, T. Larson, D. Saltzgaver, M. Mott, A. Shuppert, H. Haines, J. Leonard, N. Wright, D. Bailey.





First Row: A. VanOrder, S. Wright, H. Adams, A. Hardester, H. Lindahl, W. Carroll, E. Nettleship, D. Ritter, M. Mott; Second Row: L. Pietroforte, M. Simmons, R. Keys, C. Parker, T. Butterbaugh, G. Franko, D. Johnson, P. Tobey, D. Boller, L. Stover, H. Travis, G. Davis, S. Clarke, J. Leonard, D. Bailey; Third Row: H. Ray, K. Hoover, D. Pinholster, B. Robbins; Fourth Row: C. Nikolakopoulos, C. Rahter, G. Seymour, J. Lockman.

## ARTS SYMPOSIUM

### FIRST SEMESTER

#### Steering Committee

HARRY ADAMS, *Chairman*  
MICKEY HARDESTER  
BILL CARROLL

Recording Secretary HELEN LINDAHL

### SECOND SEMESTER

#### Steering Committee

GEORGE SEYMOUR, *Chairman*  
JERRY LOCKMAN  
LEON STOVER

Recording Secretary  
ELEANOR NETTLESHIP

A newcomer to "The Hill," the Arts Symposium this year took its place among the numerous campus organizations.

The group met twice a month in McDaniel Lounge to discuss, learn about, and enjoy the

fine arts—music, painting, sculpture, and architecture, the dance and literature. Dr. Thomas Marshall and Dr. William MacDonald acted as sponsors.

Programs were prepared largely by the members, and included discussions of four phases of the Greek drama, ballet, music of Shostakovich, arias from the operas, Swedish sculpture, and Dr. MacDonald's lecture on architecture.

On March 4th, Miss Dorothy Miner, curator of manuscripts of the Walters Art Gallery, spoke to the Symposium about Western European illuminated manuscripts of the Middle Ages and Renaissance, and about the then current exhibit in Baltimore. Miss Miner illustrated her discussion with colored slides.

Dr. Ford, professor of English at Morgan State College in Baltimore, addressed the group on March 18th on the subject "Propaganda in Negro Literature."

Highlight of the year's activities was a trip to hear Verdi's *Il Trovatore*. Twenty members, many of them for the first time, enjoyed a thrilling production of opera.

Miss Brainard's recital attracted a large, enthusiastic audience.



Dr. Kindler conducted the National Symphony Orchestra in his final appearance on The Hill.





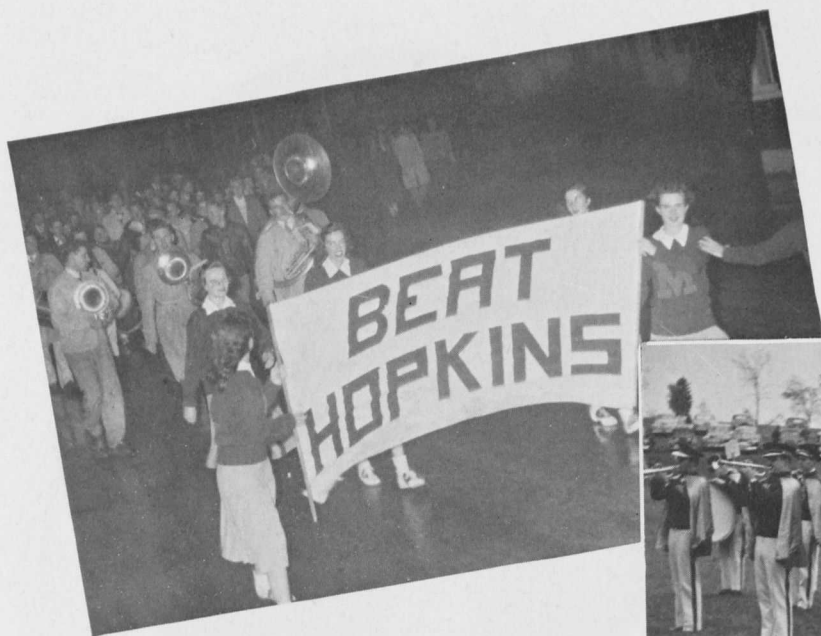

Sound and fury—here comes the Band!

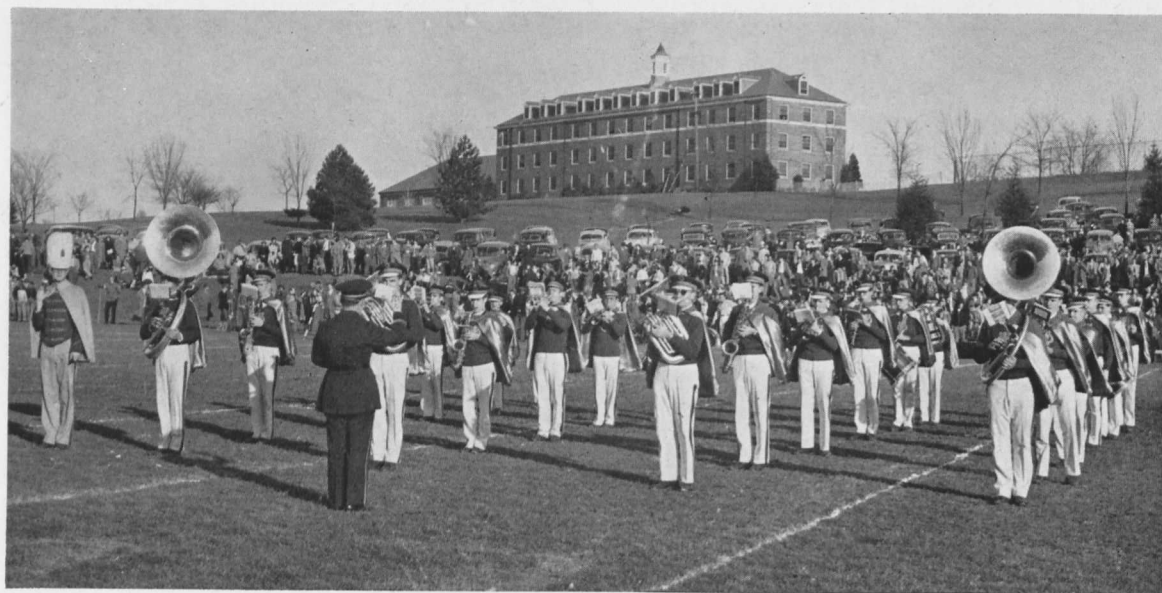

## THE COLLEGE BAND

The Western Maryland College Band, under the direction of Philip Royer, took an active part during the football season, playing pep songs and marches during the quarters of the football games, and parading on the field at half time. The band prepared many renditions which aided the spirit of the record crowds. During crucial moments Western Maryland fans were often startled to hear strains of the "William Tell Overture" float over the field.

For the first year in the history of the college, the band included in its personnel a drum majorette in the person of Miss Peggy

Sisler, who added variety and style to the performance this year.

During the years following the war, the band was reduced to a mere thirteen players in 1947-1948, with an increase to twenty-one men during the year 1948-1949. A band of twenty-eight players is desired for the 1949-1950 season which will be full strength considering the size of the R.O.T.C. Unit at W.M.C.

During the Spring season the band was on the field with the R.O.T.C. Unit playing for parades and reviews, and taking part in the final Military Inspection.





*First Row:* W. Steele, E. Davis, M. Davis, J. Palmer, J. Damuth, D. Keesecker, W. Bradham, M. Brandt, B. Brandenburg, V. Kaltrider; *Second Row:* L. Royer, R. Holmes, B. Bachtell, S. Herring, A. Shuppert, M. Shawn, M. Stackhouse, B. Crosswhite, B. Roberts; *Third Row:* R. Ennis, H. Kahn, M. Ruppenthal, B. Taylor, D. Alexander, D. Grauel, J. Herring, B. Baumgardner, H. Parsons, A. Hardester; *Fourth Row:* A. Mayer, D. Graybeal, P. Shear, M. Naylor, D. Horine, R. Garvy, M. Simpson, D. Day, S. Barnett, V. Armacost; *Fifth Row:* E. Fenby, B. Simpson, J. Daughtrey, J. Dixon, A. Rowan, D. Reck, M. Schaeffer, R. Lang, H. Leerburger.

## GLEE CLUB

One of the outstanding musical organizations on campus is the Girls' Glee Club, directed by Miss Grace Murray. About sixty-five girls interested in choral work composed this group during the 1948-1949 season. Although they met only once a week, sixth period on Tuesday afternoon, their work showed amazing accomplishment.

Carrying on the tradition of former years, the Glee Club presented the annual Christmas program for the American Association of University Women in McDaniel Lounge. The program was divided into two parts, the first consisting of six numbers sung by the entire chorus, and the second of ten solos, which

were portrayed as a picturesque window with individual toy dolls singing the carols of the United Nations. The first portion of this program was repeated over Radio Station WFMD in Frederick. A program of the Glee Club's choral work was presented in Alumni Hall in place of a chapel service during the spring season, and the annual concert at the Westminster Reformed Church was also given.

These girls of the Western Maryland Glee Club worked harmoniously to achieve their goal—that of interpreting the music of yesterday and today in an effort to develop a finer appreciation of great music for their audiences, as well as for themselves.



## THE DEBATING CLUB

W.M.C.'s Debating Society has met with an unlimited amount of success in this, its third postwar year of debating. The success of the team might be attributed to the fact that the topic—RESOLVED\* THAT THE FEDERAL GOVERNMENT SHOULD ADOPT A POLICY OF EQUALIZING EDUCATIONAL OPPORTUNITY IN TAX SUPPORTED SCHOOLS BY MEANS OF ANNUAL GRANTS—is one of vital importance to future teachers, parents, and citizens.

Professor Vance A. Criswell is the advisor of this group and Harriet Kahn has acted as chairman.

After one semester of discussing the powers of argumentation and individual oratorical abilities, the team was prepared to meet the

other members of the DEBATING ASSOCIATION OF PENNSYLVANIA COLLEGES. Debates were scheduled with Loyola, Mt. St. Mary's, Johns Hopkins, Elizabethtown, Gettysburg, and Dickinson.

This year's team has set a precedent for future debating teams. A tour was carefully planned to make possible debates with colleges in Maryland and Pennsylvania, such as Millersville State Teachers, Franklin and Marshall, Lebanon Valley. A weekend was set aside, and the team spent three entire days in debate.

The Debating Society prides itself in the fact that it has remained undefeated in all decision debates—a worthwhile accomplishment for the 1948-1949 debating season.

L. Justice, H. Kahn, V. Criswell, Advisor, H. Parsons, H. Cropper.





LEWIS HALL  
*"Happy is the man . . . that findeth wisdom"*



ALUMNI HALL  
*Drama, Music, Worship*



# Social Development

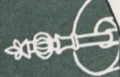

The well integrated being is a vital part of the life that goes on about him. He participates in those activities that satisfy his need for friendship and fellowship. He blends his personality with those of others, seeking to enrich his life, and in some measure, however small, sharing humbly the best part of himself in an effort to enrich his fellow man.











M. Clossman, D. Patten, K. Rice, W. Steele, D. Gamber, B. Sowers, M. Engle, H. Earll, D. Grauel, D. Saltzgaver, C. McNabb, D. Vansant, B. Amos.

## THE ALOHA

### EDITORIAL STAFF

|                    |                                   |
|--------------------|-----------------------------------|
| Editor             | BARBARA SOWERS                    |
| Assistant Editors  | BETTY AMOS<br>FLETCHER WARD       |
| Copy Editors       | CAROLINE McNABB<br>MARSHALL ENGLE |
| Sports Editors     | DELLA GRAUEL<br>HOMER EARLL       |
| Photography Editor | DAVID PATTEN                      |
| Typing Editor      | DORIS VANSANT                     |
| Chief Proofreader  | MARGUERITE CLOSSMAN               |

### BUSINESS STAFF

|                     |   |
|---------------------|---|
| Business Manager    | DOROTHY GAMBER  |
| Advertising Manager | KELLY RICE  |
| Advertising Staff   | BETTY WHITE,<br>PAT TOBEY, PRISCILLA LANKFORD,<br>HOWARD HALL, LUTHER SHEP-<br>HERD, BOB HERSCHBERG, JACK<br>ROBERTS. |
| Circulation Manager | WILMA STEELE  |
| Circulation Staff   | LODIE HICKS,<br>BETTY CLARKE, VIRGINIA HALE,<br>PAT TOBEY, DORIS RITTER, BETTY  |

DAY, CLIFF PFAFF, LUTHER SHEPHERD, HOWARD HALL, BILL CARROLL, HAL TRAVIS, BRYAN HADDaway, EDITH SANNER, DOT DALGLEISH, LIBBY SCHUBERT, NORMA AVERS, LOIS SAUTER, GINNY CLAYTON, IRA ZEPP.

Imagination, hard work, carbon paper, cooperation, erasers, rulers, paste, flashbulbs, string—these are a few of the ingredients of any yearbook.

Members of the ALOHA staff have worked together for a whole year, gathering materials, pooling efforts, always aiming for a worthwhile annual. Besides the energy expended in creative activities, there was also the struggle of maintaining, in the face of rising costs and a fixed budget, the level of achievement of former yearbook staffs.

To the students with whom the staff has worked, and to the guiding hands of the faculty, the 1949 ALOHA staff is indebted.

The story of the ALOHA, then, typical of most yearbook histories, is a combination of many elements—of the combined efforts of many in the interests of many more.



## GOLD BUG

With an earnest endeavor to bring forth a *Gold Bug* of the students, by the students, for the students, this year's staff, under the competent editorship of Gruver Martin, successfully attained its goal.

Last minute write-ups—endless headaches, and long hours of work—still, staff members regarded each issue with ardent anticipation, enjoying every minute of it.

As sponsor of the annual Sadie Hawkins' Day Dance, the staff once again afforded each Western Maryland co-ed the opportunity to latch onto her man and to relax from studies for an evening in typical Dog-Patch style.

With the second semester came Bill Porter as editor, and more innovation to make the *Gold Bug* truly the students' paper.

### EDITORIAL STAFF

|                              |                                     |
|------------------------------|-------------------------------------|
| <i>Editor-in-chief</i>       | GRUVER MARTIN                       |
| <i>Managing Editors</i>      | THEODA LEE KOMPANEK,<br>BILL PORTER |
| <i>Feature Editor</i>        | LOUIS PIETROFORTE                   |
| <i>News Editor</i>           | JANE GUTTMAN                        |
| <i>Assistant News Editor</i> | JOANNE KOEHLER                      |
| <i>Sports Editor</i>         | HOMER EARLL                         |
| <i>Copy Editor</i>           | DUANE SALTZGAVER                    |
| <i>Typing Editor</i>         | RITA BITTLE                         |

### BUSINESS STAFF

|                            |              |
|----------------------------|--------------|
| <i>Business Manager</i>    | TED QUELCH   |
| <i>Advertising Manager</i> | ED WRIGHT    |
| <i>Circulation Manager</i> | DELLA GRAUEL |

J. Koehler, J. Guttmann, R. Bittle, D. Saltzgaver, T. Quelch, E. Wright, D. Grauel, T. Kompanek, B. Porter, H. Earll, L. Pietroforte, G. Martin.





Seated: J. Giannelli, F. Stephenson, J. Cotter, N. Stern, L. Pietroforte; Standing: J. Lambert, J. Silber, R. Ebert, E. Thomas.

## THE STUDENT GOVERNMENT

|                |              |
|----------------|--------------|
| President      | JAMES COTTER |
| Vice-President | BETTY AMOS   |
| Secretary      | HELEN RAY    |
| Treasurer      | SUE DIXON    |

Acting in 1948-1949 for the first time under an authorized constitution, The Student Government has attempted to be beneficial to the students and the college as a whole. The sponsor of many and varied interests, the S.G.A. marked endlessly to promote a better feeling and spirit on the campus.

New green and gold desk blotters greeted the students this year. The Freshman orientation program was avowed by many to be the

best ever held, and the school year was in full swing when several new ideas were instituted and put to work.

Homecoming week-end interest was quickened by a contest among the various organizations for the most clever, the most time and effort consuming, and the most humorous decorations at strategic places around the campus. Shortly after the football season ended, the S.G.A. sponsored a sports banquet which was in honor of the football and soccer teams, which was held in the dining hall. Later, at a student assembly, the fall sports athletic awards were given out.

At Christmas time, a drive was put on to get and decorate a tree for the center of the



Seated: P. Alexander, S. Dixon, B. Amos, D. Vansant, H. Ray; Standing: L. Schubert, C. Brown, S. Wine.

campus, for added Christmas cheer. After finals a March of Dimes Drive netted almost \$150 from the campus.

An informal get together was held at the beginning of the second semester to help orient new students to campus ways. The annual S.G.A. elections were held in late March, and another athletic award assembly was held to honor the winter and spring sports aspirants.

May day, following the annual tradition, was a big affair and drew the active, outside actions of the Student Government to a close.

With the combined groups working as a unit, many little grievances were brought to light, and suitable action was taken to correct them. New trash cans and sand buckets were strategically placed in the buildings to help

keep them clean. A new bulletin board was erected in the center of the campus to facilitate getting all the campus news to everyone, and the regular column in the *Gold Bug* was instituted.

Inter-collegiate relations were greatly improved by correspondence with several of our rivals and the actual exchange of representatives with one in particular. Happily, there were few instances of the judicial nature that demanded S.G.A. action, but those occurrences did serve to prove the ability and validity of a combined Student Government.

With our heartfelt thanks to those who helped us to try to make this school year a better one, we retire quietly into the annals of W.M.C.





The French Club carolers.



Caroling at dawn.

Campus, clad in ermine.

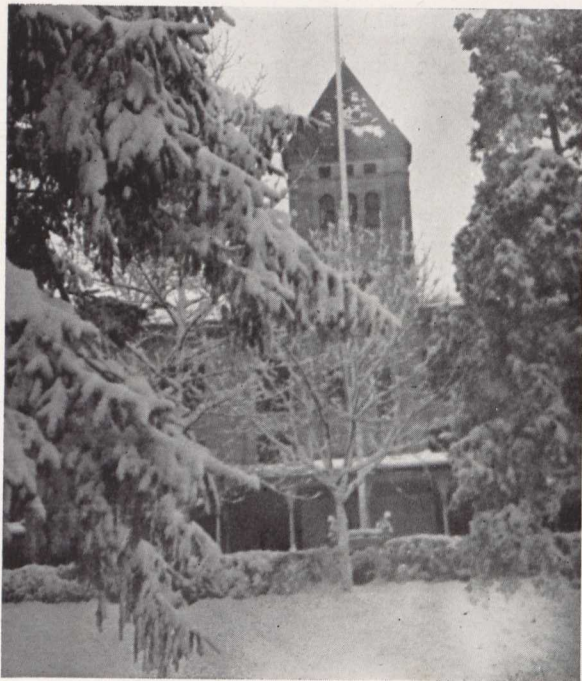

"Among those present at the  
Sweetheart Dance ....."







*First Row: J. Parker, M. Auld, R. Ennis; Second Row: J. Daughtrey, D. Bailey, B. Bern, C. Goodrich, N. Wright, M. E. Smith, M. Mott; Third Row: A. Shuppert, P. Stacey, R. Volk, C. McNabb, D. Saltzgaver; Fourth Row: H. Adams, J. Hackman, J. Leonard.*

## COLLEGE PLAYERS

The College Players is not just another group of amateur actors and actresses. Under the able direction of Miss Esther Smith, this group has come alive to an awareness of the magic of the stage. The glamour and excitement, and the butterflies of opening night are nowhere more keenly felt than on the hill when nights and nights of rehearsals culminate in the presentation of a play that has been worked with and loved. Last Spring, for example, the entire group gave its production of "Skin of Our Teeth," and Thanksgiving night the Senior group presented Noel Coward's "Blithe Spirit."

In March the Junior College Players presented a program of three one-act plays. A comedy called "The Womenfolks" provided many laughs with its keen observation of the annoying over-possessive female relations. The

"Blithe Spirit" demanded . . .





Juniors demonstrated their skill in the first O'Neill play presented on this campus, "Where the Cross is Made," which was highlighted by Donald Lichty's powerful characterization of Nat Bartlett. The Juniors rounded out their program with an old fashion melodrama "He Ain't Done Right By Nell"—complete with the background music of an upright piano. We hissed the villain and wept with little Nell when she was forced to take leave of the little home and face the cruel world.

"I Remember Mama" by John van Druten adopted from Kathryn Forbes' book "Mama's Bank Account" was chosen for the commencement play. For the first time a cat, Uncle Elizabeth, was included in the cast. He was, incidentally, the only "actor" to have an understudy. The unusual physical staging of "I Remember Mama" with its numerous short scenes demanding frequent changes provided

many problems for stage manager Don Bailey. However, the group accepted the difficulties as a challenge, and with ingenuity and imagination turned out a polished performance.

The expectant hush of the audience just before the curtain rises, and the sting of heavy make-up stimulate a desire to give a better performance.

The feeling of working together is one of the most important factors of the Players. The Sophomores contribute their knowledge of "stage presence" and poise; the Juniors assist in preparing the sets, in the make-up and the costuming; and the Seniors lend to this their talent in interpretation and characterization. Then, under the guidance and inspiration of Miss Smith, comes the indescribable thrill of playing a part—thus continuing the great tradition of the College Players.

. . . serious study.





First Row: L. Reese, P. Alexander, J. Minnis, D. Ritter; Second Row: B. White, J. Sause, M. J. Price, E. Gutbub, C. Sapp, M. Clayton, M. Ruppenthal, T. Kompanek; Third Row: D. Alexander, M. Will, M. Twigg, P. Moore, R. Ennis.

## INTERSORORITY COUNCIL

### FIRST SEMESTER

|                     |                 |
|---------------------|-----------------|
| President           | ESTHER GUTBUB   |
| Vice-President      | MARADEL CLAYTON |
| Secretary-Treasurer | MARY JANE PRICE |
| Social Chairman     | JEAN SAUSE      |

### SECOND SEMESTER

|                     |                     |
|---------------------|---------------------|
| President           | CAROLYN SAPP        |
| Vice-President      | MARADEL CLAYTON     |
| Secretary-Treasurer | BETTY BECKER        |
| Social Chairman     | MARGARET RUPPENTHAL |

The Intersorority Council is a federation of all the sororities on "The Hill"; each sorority sending its president, vice-president, and a junior member, as representatives to the council.

In January, a tea, attended by faculty and

sorority representatives, was given by the council for the purpose of presenting the Intersorority Scholastic Cup to the club with the highest scholastic average. Delta Sigma Kappa won the cup this year which was presented to them by Dr. Ensor.

In order to foster more friendly relations among the clubs, the council again sponsored the basketball tournament in February which was won by Phi Alpha Mu, and the bridge tournament in April.

Again the co-ed study room in McDaniel Hall was under the jurisdiction of the council, and a new and better study room is planned for in the future.

The Intersorority Council set dates for spring teas and rushparties, and was responsible for the regulations concerning rushing and bidding.

The Pan Hellenic Dance, held in May, was sponsored jointly by the Interfraternity and Intersorority Councils, thereby uniting all the fraternal organizations on "The Hill" in one final project.





Seated: W. Simpson, R. Martin, F. Stephenson, F. Ward, J. Cotter; Standing: C. Pfaff, J. Brewington, A. Bright, B. Haddaway, J. Eshelman, C. Shook, J. Blades, J. Fowler, R. Smith.

## INTERFRATERNITY COUNCIL

The Interfraternity Council functions as a regulatory and advisory group for the fraternities on "The Hill." It affords mutual association for the exchange of ideas and discussions of questions of interest. The Council develops support for policies for the good of all fraternities and endeavors to promote a greater spirit of cooperation. Officers in the Council rotate annually.

Regulations concerning rushing, pledging, smokers, dances, concessions and all common club problems are handled by the Council. Despite its limitations, it has exerted influences to promote hearty cooperation with the College and Administration.

The Council also makes a survey of fraternity scholarship each semester to determine the winner of the Frank B. Hurt scholarship cup; in addition, the Council serves as a regulator of the Interfraternity Athletic Council.

Items of interest included the Interfraternity

### FIRST SEMESTER

|                |                  |
|----------------|------------------|
| President      | FRANK STEPHENSON |
| Vice-President | FLETCHER WARD    |
| Secretary      | JAMES COTTER     |
| Treasurer      | RALPH SMITH      |

### SECOND SEMESTER

|                |                |
|----------------|----------------|
| President      | ROBERT MARTIN  |
| Vice-President | ROGER SIMPKINS |
| Secretary      | JAMES COTTER   |
| Treasurer      | JAY BREWINGTON |

Banquet held in the Spring, the week-end delegation to the Gettysburg Interfraternity Council Week-end program, and the annual Pan-Hellenic Dance. All proceeds of any Interfraternity sponsored events this year were donated to help furnish the new Infirmary.



# Delta Sigma Kappa

## FIRST SEMESTER

|                |                 |
|----------------|-----------------|
| President      | MARY JANE PRICE |
| Vice-President | BETTY BECKER    |
| Secretary      | CAROLINE McNABB |
| Treasurer      | RUTH ALLAN      |

## SECOND SEMESTER

|                |                     |
|----------------|---------------------|
| President      | BETTY BECKER        |
| Vice-President | THEODA LEE KOMPANEK |
| Secretary      | CAROLINE McNABB     |
| Treasurer      | RUTH ALLAN          |

Sixteen Baby Delts took our sorority by storm this year. In the fall Homecoming Day found the doors of the Delt Clubroom open wide for alumni and friends. Our Bachelor brothers were guests of honor at a picnic we held for them in November at Harvey Stone Park. The gay spirit of Christmas nestled about the Delts in celebration of the Yule-

tide. Before we all packed our trunks and started homeward for the joyous holidays, we had our traditional Christmas party.

As the first semester ended we sponsored an intersorority bridge tournament, and were the proud recipients of the Scholastic Cup Award.

The more athletically inclined of our numbers displayed their skills in the intersorority basketball tournament.

The presence of Dr. Mudge and Dr. Wills at our Delt Birthday dinner, February 14th, added charm to the joyous occasion. Dr. Wills added a touch of reminiscence by his words to us.

We had to struggle against pangs of spring fever while planning for the Freshman tea. Then came May, and later, our rush party.

At our Senior banquet we bid farewell to our Senior members, and paid tribute to the contribution they had made to our treasure of sisterhood.

Seated: B. Becker, T. Kompanek, P. Kerns, R. Holmes, M. J. Price; Standing: C. McNabb, B. White, S. Hall.



Becker

McNabb

Price, M. J.

Acher

Allen

Hall

Holland

Koehler

Kompanek

Ludwig

McClayton

Ray

Robbins

White

Arnold

Bachtell

Benson, J.

Benton

Bishop

Bliss

Crothers

Harlow

Hicks

Holmes, R.

Fisher

Kerns

Pfoutz

Schanze

Wine





# Iota Gamma Chi

|                              |                 |
|------------------------------|-----------------|
| President                    | MARADEL CLAYTON |
| Vice-President               | DORIS RITTER    |
| Recording Secretary          | BETSY BUDERER   |
| Treasurer                    | CAROL LOWE      |
| Corresponding Secretary      | LOUISE HYDER    |
| Intersorority Representative | PATRICIA MOORE  |

September found the Iotas back again in the club room discussing old times and summer vacations. It wasn't long before we welcomed seven new germs into our midst, and put them through the paces of initiation.

Homecoming was soon upon us, and we began work upon our project for the display. In December the Iota club room was brimming

with a jolly spirit of the Christmas season. Holly and mistletoe decked the room, and our party was a huge success.

In February we welcomed four more sorority sisters, and they joined in our project to redecorate the club room. Work was also begun on a club yearbook, and during the year we entered into all of the activities planned by the Intersorority Council.

In the Spring the annual rush tea and roller skating party provided as much fun as ever. The March alumni banquet in Baltimore was followed by a bridge party given in Baltimore by the alumni.

We feel that the spirit of Iota Gamma Chi, and the good times we have shared together will remain with us "down through the changing years."

Seated: P. Moore, B. Buderer, M. Clayton, L. Hyder; Standing: L. Hoffman, C. Lowe, D. Ritter.





Bern  
     Buderer  
         Childs  
             Clayton

Dodd  
     Hoffman  
         Ranck  
             Ritter

Taylor, B.  
     Thomas  
         Beamer  
             Beyer

Burdick  
     Coblentz  
         Hyder  
             Lain

Lowe  
     Moore  
         Smith, M.  
             Wiley

Beaver  
     Buchman  
         Kimmel  
             Olewiler

Quesinberry  
     Sparling  
         Winnberg  
             Wright



# Phi Alpha Mu

## FIRST SEMESTER

|                  |                     |
|------------------|---------------------|
| President        | JEAN SAUSE          |
| Vice-President   | JEAN MINNIS         |
| Secretary        | BETTYE BENSON       |
| Treasurer        | DOROTHY GAMBER      |
| Chaplain         | PHYLLIS WEAVER      |
| Sgt.-at-Arms     | MARGARET RUPPENTHAL |
| Alumni Secretary | ANNA ENGLAR         |

## SECOND SEMESTER

|                  |                     |
|------------------|---------------------|
| President        | MARGARET RUPPENTHAL |
| Vice-President   | PHYLLIS ALEXANDER   |
| Secretary        | ANNA ENGLAR         |
| Treasurer        | DOROTHY GAMBER      |
| Chaplain         | RUTH VOLK           |
| Sgt.-at-Arms     | BETTY CLARKE        |
| Alumni Secretary | DOROTHY RUPERT      |

Let's turn the pages of our scrap book and see what we, Phi Alphas, have done this year.

Wait, here's a good one! "Frightened" pledge displays "purple cow." Here's a snap

of all the pledges together, and what a wonderful group of girls.

There's the Phi Alph newspaper announcing the W.M.C. victory over Randolph Macon at Homecoming. Congratulations to the baby Phi Alphas! Look at that polka dot car, and here's our queen and the Homecoming Queen.

What's next? The Christmas Party. More fun for us (with the help of old Saint Nick). There we are—the club room bulging at the seams with its fifty-eight Phi Alphas spreading cheer and those "engagement" chocolates.

How's this one for an action shot? Cheer 'em, girls—cheer those Phi Alphas to the basketball championship!

Remember this afternoon? All those hoboes aboard! And don't forget those trusty corn cobs.

And now, the last page—a farewell to the Seniors at our May banquet. We won't forget you, and we'll do our best to make you proud of your sisters in Phi Alpha Mu.

First Row: P. Weaver, D. Gamber, M. Auld, D. Alexander, B. Clarke; Second Row: D. Rupert, B. Benson, J. Minnis, J. Sause, M. Ruppenthal, P. Alexander, A. Engle.





Alexander, P.  
 Amos  
 Benson, B.  
 Benson, C.  
 Clarke  
 Dixon, B.  
 Dixon, S.  
 Englar  
 Gamber  
 Goodrich  
 Gorsuch  
 Grauel  
 McAllister  
 McMahan  
 Manlove  
 Minnis  
 Raubenheimer  
 Rupert, D.  
 Ruppenthal  
 Sowers  
 Sause  
 Spittel  
 Staley  
 Steele  
 Volk  
 Watkins  
 Weaver  
 Wells  
 Alexander, D.  
 Auld  
 Bruning  
 Jolley  
 Larmore  
 Lenz  
 Rice  
 Roberts  
 Stacey  
 Thompson  
 Will  
 Babylon  
 Bayliss  
 Bittle  
 Davis  
 Engle  
 Grathouse  
 Janney  
 Loveless  
 Phillippe  
 Rupert, M. J.  
 Schaefer  
 Smith, P.  
 Sulzbach  
 Williams, M.  
 Yearley  
 Zerbe





# Sigma Sigma Tau

## FIRST SEMESTER

|                |                 |
|----------------|-----------------|
| President      | ESTHER GUTBUB   |
| Vice-President | LOUISE REESE    |
| Secretary      | DORIS HOLMES    |
| Treasurer      | PAT OUTERBRIDGE |
| Sgt. at Arms   | MARY ADA TWIGG  |

## SECOND SEMESTER

|                |                |
|----------------|----------------|
| President      | CAROLYN SAPP   |
| Vice-President | MARY ADA TWIGG |
| Secretary      | JEAN DAUGHTREY |
| Treasurer      | LOUISE SAPP    |
| Sgt.-at-Arms   | EILEEN WEEKS   |

October, 1948

Twenty new pledges entered our ranks.

December, 1948

Christmas party for Sigmas and our baskets of food, clothing, and toys, for our club-adopted family.

January, 1949

Work on club yearbook was begun with much enthusiasm.

February, 1949

A new floor model radio-victrola was added to the Sigma club room. During this month seven new pledges came into our family. The tea was given for the Freshmen in McDaniel Lounge. Intersorority basketball games also took a prominent place in our club life.

March, 1949

We held a skating party with our brothers, Pi Alpha Alpha. In addition we undertook to sell refreshments in the dorms to relieve the "after hour hunger" and to gain some proceeds for CARE.

April, 1949

The Sigma Circus Carnival was back in the Community.

May, 1949

May Day with its activities including the Pan Hell Dance was the main event. Sigmas closed the year's activities with the Senior banquet, and thirteen members joined the ranks of alumnae.

M. Twigg, L. Reese, J. Daughtrey, L. Sapp, C. Sapp, E. Gutbub, E. Weeks, D. Holmes.



Baker  
 Barkman  
 Daughtrey  
 Gutbub  
 Hinkle

Hollander  
 Holmes, D.  
 Kimble  
 Larsen  
 Outerbridge

Reese  
 Sapp, C.  
 Sapp, L.  
 Twigg, M.  
 Vansant

Weeks  
 Close  
 Cole  
 Ennis  
 Frounfelter

Gutmann  
 Lankford  
 Mellon  
 Payant  
 Payne

Pitchford  
 Walter  
 Widdoes  
 Bankert  
 Brown, J.

Chen  
 Dalgleish  
 Dennison  
 Duvall  
 Hering

Hess  
 Joiner  
 McLaren  
 Milstead  
 Palmer

Simmons  
 Simms  
 Stevenson  
 VanOrder  
 Wills







May Court rehearsal!

Faculty life in "The Tomb"





All steamed up—get 'em hot!



Between-class sustenance

A dark brown study produces a glittering Gold Bug.



# Alpha Gamma Tau

## FIRST SEMESTER

|                         |              |
|-------------------------|--------------|
| Alpha                   | JIM COTTER   |
| Vice-Alpha              | JACK BLADES  |
| Gamma                   | JOHN SILBER  |
| Tau                     | JOE FOWLER   |
| Corresponding Secretary | DAN WELLIVER |
| Sgt.-at-Arms            | RONNEY KEITH |
| Chaplain                | BILL KERN    |

## SECOND SEMESTER

|                         |              |
|-------------------------|--------------|
| Alpha                   | JIM COTTER   |
| Vice-Alpha              | JACK BLADES  |
| Gamma                   | JOHN SILBER  |
| Tau                     | JOE FOWLER   |
| Corresponding Secretary | JOHN DORGAN  |
| Sgt.-at-Arms            | RONNEY KEITH |
| Chaplain                | DAN WELLIVER |

With Jim Cotter as president, and Professor Frank Hurt as advisor, the Bachelors made great strides during the college year. We purchased a television set which has provided en-

tertainment for members and friends. In athletics, we fared well too—attaining second place in intramural football, and playing some good basketball games.

Following the annual smoker in the Fall, we gained twelve new members. Then the Delts, our sister sorority, gave a party for us in Harvey Stone Park. For Homecoming we concentrated our efforts on decorating the campus. We sponsored the Mid-Semester Hop, which received fine support from our college friends and alumni. In February, we held our first banquet of the year, and later in the month gave a party for the Delts. Our social season was brought to a close with the annual May banquet where we elected officers for the coming year, and paid tribute to the departing Senior members.

We are proud of our brothers who are graduating. They have guided us well. Their advice and leadership have prepared us to carry on proudly the honor and traditions of "good old Alpha Gamma Tau."

Seated: R. Keith, J. Silber, J. Cotter, J. Blades, J. Fowler; Standing: J. Dorgan, D. Welliver.

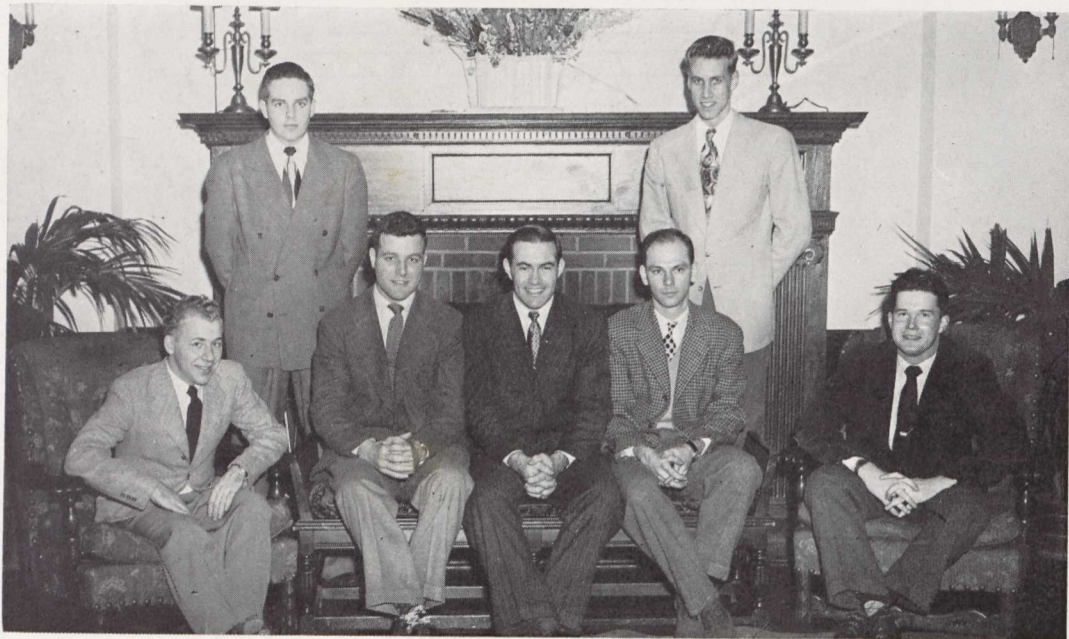



Abrams  
 Albright  
 Blades  
 Burgess, H.  
 Burgess, L.

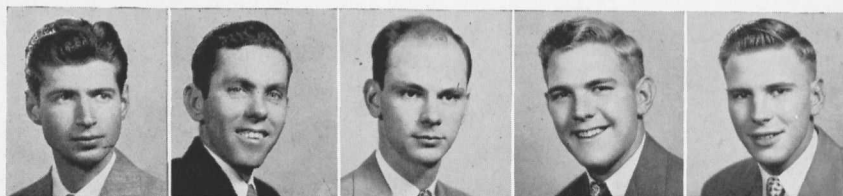

Cotter  
 Damuth  
 Eccles  
 Hankins  
 Haugh



Jump  
 Keith  
 Laupheimer  
 Leonard  
 Martin, G.



Randall  
 Seibert  
 Via  
 Walters  
 Burch



Cockey  
 Dashill  
 Dorgan  
 Fowler  
 Herbert



Hurff  
 Kidd  
 Massenheimer  
 Nordby  
 Smith, G.



Welliver  
 Winiarez  
 Bailey, L.  
 Buffington  
 Kable



Meltzer  
 Rhodes, B.  
 Richards





# Delta Pi Alpha

## FIRST SEMESTER

|                |                  |
|----------------|------------------|
| President      | FRANK STEPHENSON |
| Vice-President | ROBERT MARTIN    |
| Secretary      | ROBERT GROUND    |
| Treasurer      | ALVIN PAUL       |
| Chaplain       | SIMON TULLAI     |
| Sgt.-at-Arms   | JOHN GRUBER      |

## SECOND SEMESTER

|                |               |
|----------------|---------------|
| President      | ROBERT MARTIN |
| Vice-President | SIMON TULLAI  |
| Secretary      | REX MISHLER   |
| Treasurer      | HENRY CORRADO |
| Chaplain       | JOE GIANNELLI |

Back in 1925 a group of Theological students created an organization whose members were nicknamed "Preachers." This name has stuck for twenty-four years. During these two decades the fraternity has grown from an in-

formal group to the present enrollment of sixty-six members.

At the present time the sponsor of the club is Dr. Thomas F. Marshall, Professor of English here at the college.

The Delta Pi Alpha Fraternity (which, incidentally, means "Justice Shall Triumph Over Injustice") functions as an athletic and social organization. This year we acquired a television set and thirteen new members. We also sponsored the Homecoming Dance, and finished undefeated in the touch-football season.

During the war when the male population of the campus was depleted the Delta Pi Alpha Frat closed its doors, but in these few short years since college has resumed its normal course, the "Preachers" have shown greater progress than ever before in their twenty-four years of existence. This rapid progression makes the future look brighter than ever for this brotherhood.

First Row: H. Corrado, J. Giannelli, L. Zawacki; Second Row: W. Mishler, R. Martin, F. Stephenson, J. Ground.



Bayliff  
Brown, R.  
Earll  
Formwalt  
Garrett

Ground  
Jacobson  
Leap  
Lichty  
Malone

Martin, R.  
Mishler  
Rice  
Rowe  
Schreck

Spicknall  
Stephenson  
Stern  
Tullai  
Weaver

Adams  
Campbell  
Ginsberg  
Gruber  
Hackman

Haddaway, B.  
Konstant  
Hale  
Mullican  
Nikolakopoulos

Patten  
Regan  
Truitt  
Winfrey  
Yaglinski

Zawacki  
Fieldman  
Fink  
Grimes  
Keenan

Ligorano  
Seiland  
Simpson





# Gamma Beta Chi

## FIRST SEMESTER

|                |                       |
|----------------|-----------------------|
| President      | RALPH SMITH           |
| Vice-President | ED ELLIOT             |
| Secretary      | STANLEY HAMILTON, JR. |
| Treasurer      | JAY BREWINGTON        |
| Chaplain       | MARSHALL ENGLE        |
| Sgt.-at-Arms   | BROR HAMMARGREN       |

## SECOND SEMESTER

|                |                |
|----------------|----------------|
| President      | JAY BREWINGTON |
| Vice President | PETER CALLAS   |
| Secretary      | JOHN NOBLE     |
| Treasurer      | SAM KNEPP      |
| Chaplain       | ROBERT WILMER  |
| Sgt.-at-Arms   | RALPH SMITH    |

The Gamma Bets began their year by accepting twenty-seven new members in the fall. The fraternity then began rolling under the leadership of Ralph Smith, and members

were soon peddling "hot dogs" at all the home football games.

At Christmas we gave a party in honor of the Phi Alphas, and we also provided a complete Christmas for a needy family in the near vicinity.

In February we presented the Sweetheart Dance, keeping everybody guessing right up to the zero hour as to whom we would name as our sweetheart.

When the second semester began, four brothers left our ranks. Graduation finds us with seventeen members less. We will miss "Smithy's" dead pan face and ruling authority, coupled with Brewington's puns and sly wit.

We want to acknowledge wholeheartedly our indebtedness to Dr. Straughn for his patient guidance and faithful attendance throughout the year.

Thus has ended another year in the history of our fraternity in which our bonds of friendship have steadily grown greater and stronger.

Seated: S. Knepp, M. Engle, S. Hamilton, J. Noble; Standing: R. Rogers, M. Mettee, J. Brewington, R. Smith, R. Wilmer.





Adamovich  
Bradley  
Brewington  
Callas  
Christopher

Eck  
Elliott  
Engle  
Hamilton  
Hammargren

Kagle  
Kiehne  
Lizer  
Noble  
Pindell

Rhodes, R.  
Rogers, R.  
Smith, R.  
Spittel  
Bright

Cushing  
Flavin  
Hisle  
Hoover, K.  
Knepp

Mettce  
Pietroforte  
Seemer  
Walker, H.  
Wilmer

Albritten  
Babb  
Barry  
Clough  
Davis, W.

Dodd, A.  
Ebert  
Eggly  
Paulsen  
Tereshinski



# Pi Alpha Alpha

## FIRST SEMESTER

|                         |                  |
|-------------------------|------------------|
| President               | FLETCHER WARD    |
| Vice-President          | ROGER SIMPKINS   |
| Secretary               | ROBERT KEYS      |
| Treasurer               | JOE CULOTTA      |
| Corresponding Secretary | SHERMER GARRISON |
| Sgt.-at-Arms            | BRYON CHEN       |

## SECOND SEMESTER

|                         |                |
|-------------------------|----------------|
| President               | ROGER SIMPKINS |
| Vice-President          | GEORGE COULTER |
| Secretary               | CLIFF PFAFF    |
| Treasurer               | JOE CULOTTA    |
| Corresponding Secretary | JOHN PARKER    |
| Sgt.-at-Arms            | GEORGE DAVIS   |

In its twenty-seventh season, the Pi Alpha Alpha Fraternity has had numerous honors, mostly in the scholastic line. The year of 1948-1949 finds several new honors of the

social variety added to the Black and White's long list. The first meeting was a merry affair, much in the style of "eating out," with George Davis threatening to sing any song popular since 1920.

The next outstanding event was the Christmas Dance, with decorations and orchestra setting a new high pace. The money realized from that success put the capitalist mark on us, and now we go to the club room to see television, and to fill the Coke machine with nickels. The banquet held at Clear Ridge again this year satisfied all steak lovers, especially when we had to pass our bowls to the end of the table.

It is with pride that we announce that the Interfraternity Council's Scholarship cup was retired to the permanent possession of the Black and Whites.

This year's twenty-one graduates in June have left a memorable year for the eighteen survivors to live up to.

First Row: D. Pinholster, C. Pfaff, J. Culotta, R. Keys, W. Carroll; Second Row: J. Parker, W. Simpson, F. Ward, S. Garrison.



Ackerman

Barnes

Beck

Carroll

Coulter

Chen

Egner

Garrison

Herr

Keys

Larsen

McGrew

McJilton

Muller

Osborn

Parker, J.

Pinholster

Saltzgaver

Simpkins

Ward

Bailey

Culotta

Davis

Douglas

Dulany

Dunlop

Haines, H.

Hammer, C.

Henry, W.

Parker, C.

Pfaff

Gorten

Lockman

Scheder

Shea





# Homecoming Court



JUNIOR ATTENDANT  
Miss Martha Schaeffer



SOPHOMORE ATTENDANT  
Miss Virginia Engle



FRESHMAN ATTENDANT  
Miss Jean Dixon

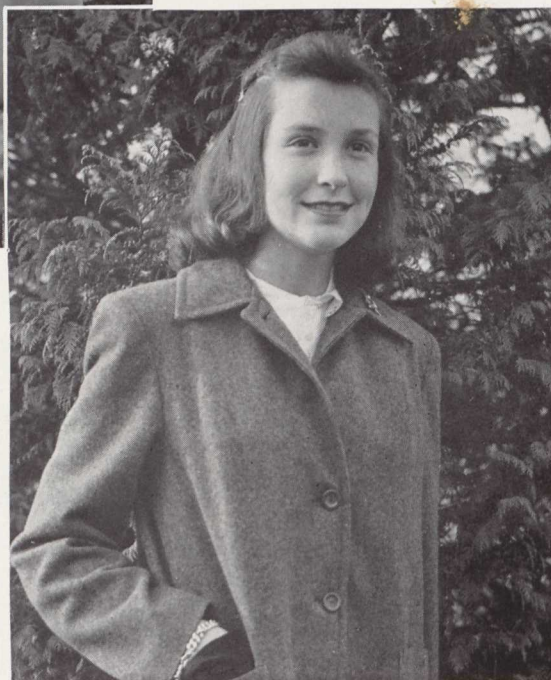



QUEEN, Miss Betty Staley

THE crispness of the Autumn, and myriad-colored leaves cling tenaciously to the trees that gave them birth. The band is ready, the streamer-laden cars gradually edge into place, and the parade begins another Homecoming Day. The campus and its inhabitants seem to transcend space and time to join in the ineffable well-being that comes from seeing old friends and renewing pleasurable incidents that have occurred over the years in many a sojourn in college. During the half at the football game, throats momentarily cease from their earnest support of the cherished team to quietly observe the appearance of the Homecoming Court on the field, and the presentation by the Queen of Mrs. Ensor's bouquet. But the pageantry, though impressive, cannot touch the beauty of oneness—the abstract feeling of unity that comes when present



SENIOR ATTENDANT, Miss Helen Lindahl

and past students, families, and friends express their common characteristic—a pride and sentiment that is often concealed in public, but that inadvertently creeps out on Homecoming Day.





Prize-winning display decorating President Ensor's front yard.

Betty Staley, Homecoming Queen, presents bouquet to Mrs. Ensor.

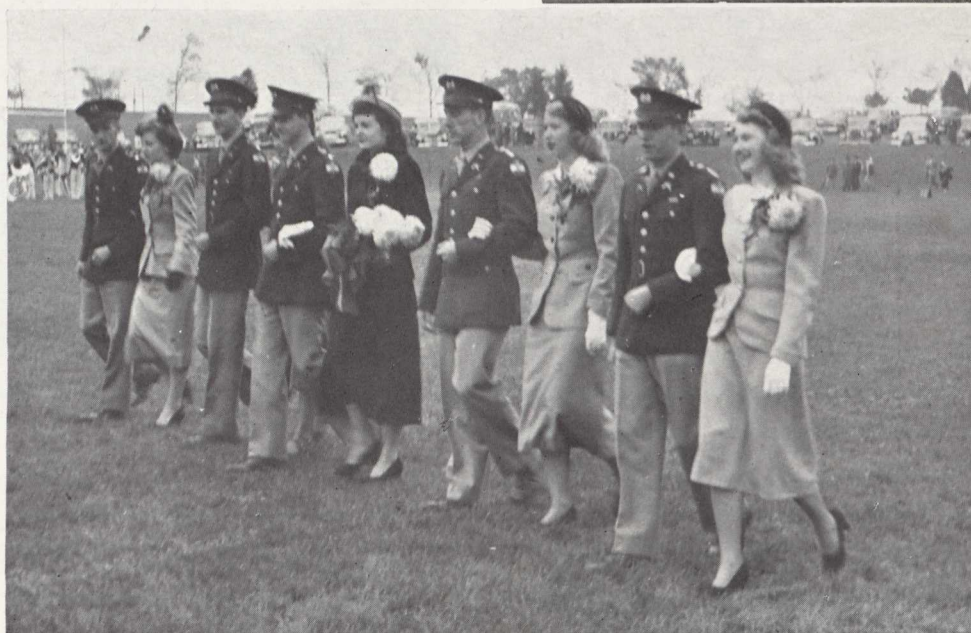

Hup-two-three-four!





SCIENCE HALL

*"Happy is the man . . . that getteth understanding"*



# May Court 1949

QUEEN

Miss Helen Lindahl

SENIOR DUCHESS

Miss Janet Raubenheimer

SENIOR ATTENDANTS

Miss Carolyn Benson

Miss Betty Staley

JUNIOR DUCHESS

Miss Betty White

JUNIOR ATTENDANTS

Miss Martha Schaeffer

Miss Peggy Stacy





In spring the campus fancy lightly turns to thoughts of May Day. This is the day we dream of through the winter snow and wind. Nature spreads the campus with the soft green of vernal grass and sprinkles it with golden flakes of forsythia blossoms. The breathless hush that precedes the first vision of the procession, the majestic coronation, the presentation of a light play, the evening's dance are our tribute to Spring—the world's greatest artistic triumph symbolizing the beauty of the rejuvenating season. Miss Helen Lindahl, of Katrinshohn, Sweden, reigned over the observance with charm and grace.



MISS HELEN LINDAHL  
Queen

SOPHOMORE DUCHESS

Miss Mary Ellen Hess

SOPHOMORE ATTENDANTS

Miss Virginia Engle

Miss Rachel Holmes

FRESHMAN DUCHESS

Miss Virginia Haile

FRESHMAN ATTENDANTS

Miss Virginia Fiegel

Miss Janice Zaiser





# Physical Development



At one point in man's history, the body was considered to be the instrument of evil that constantly threatened the purer, finer pursuits of the mind. Can it be true that to ignore the body is to bless the mind? Modern educators think not, for out of the evolution of man as a rational being has come the realization that an alert mind demands an alert body for its support and existence.







Color Guard

## RESERVE OFFICERS TRAINING CORPS

### R.O.T.C. OFFICERS

|         |                 |
|---------|-----------------|
| EARLL   | <i>Lt. Col.</i> |
| ENGLE   | <i>Maj.</i>     |
| VERES   | <i>Capt.</i>    |
| DAVIS   | <i>Capt.</i>    |
| GRUBER  | <i>Capt.</i>    |
| MULLER  | <i>Capt.</i>    |
| EGNER   | <i>1st Lt.</i>  |
| LEONARD | <i>1st Lt.</i>  |
| QUELCH  | <i>1st Lt.</i>  |
| REGAN   | <i>1st Lt.</i>  |
| SEEMER  | <i>1st Lt.</i>  |
| WINFREY | <i>1st Lt.</i>  |

During this period of unrest and unsettled world situations a large civilian reserve of well trained officers is indispensable for the protection of the United States. Because of R.O.T.C. units like our own, many reserve officers were ready to assume positions of command at the outbreak of hostilities in World War II. Had it not been for these officers the war may have lasted longer or even taken a different turn before we could have prepared to defend or go on the offense.

With the celebration of the thirtieth anniversary of an R.O.T.C. unit at W.M.C. many improvements in size and scope may be observed. In 1919 the unit numbered just about thirty men. At present there are one hundred and sixty-two men in the unit under the competent leadership of Colonel Carleton Smith, assisted by Major Charles G. DuBose and an enlisted staff composed of M/Sgt. Rufus C.



Puryear, M/Sgt. Bruce E. Derrick, SFC Charles C. Kelly, and SFC Owen T. Stephenson. Most of the cadet officers this year are non-veterans who have undergone three years of training with this unit. Of the twelve seniors only five are veterans. The junior R.O.T.C. class is the largest in the history of the school. These cadet officers are selected on the basis of scholastic standing and evidences of leadership and ability.

In the inspection last spring the unit was rated as excellent for the school year 1947-48. The inspection was made by an inspecting team from Second Army Headquarters, in competition with such schools as VPI and VMI.

Although some basic students appear to dislike the idea of the six weeks summer camp between the third and fourth year, conducted at some army post, many of those students request permission to be allowed to enter the advanced course. The seniors facetiously give the impression to the "basics" that the training period at camp is tough.

This year much of the instruction for the freshmen on the drill field has fallen upon the sophomore class under the supervision of the officers of the senior class and the permanent cadre. This method of procedure provides



BATTALION STAFF

EARLL  
ENGLE  
VERES

Lt. COL., Commander  
MAJOR, Executive  
CAPT., Adjutant

more efficient officers with a better knowledge of their specific duties. When spring arrives, the drill area on Hoffa Field becomes the

M/Sgt. Derrick, M/Sgt. Puryear, Col. Smith, Major Dubose, SFC Stephenson.

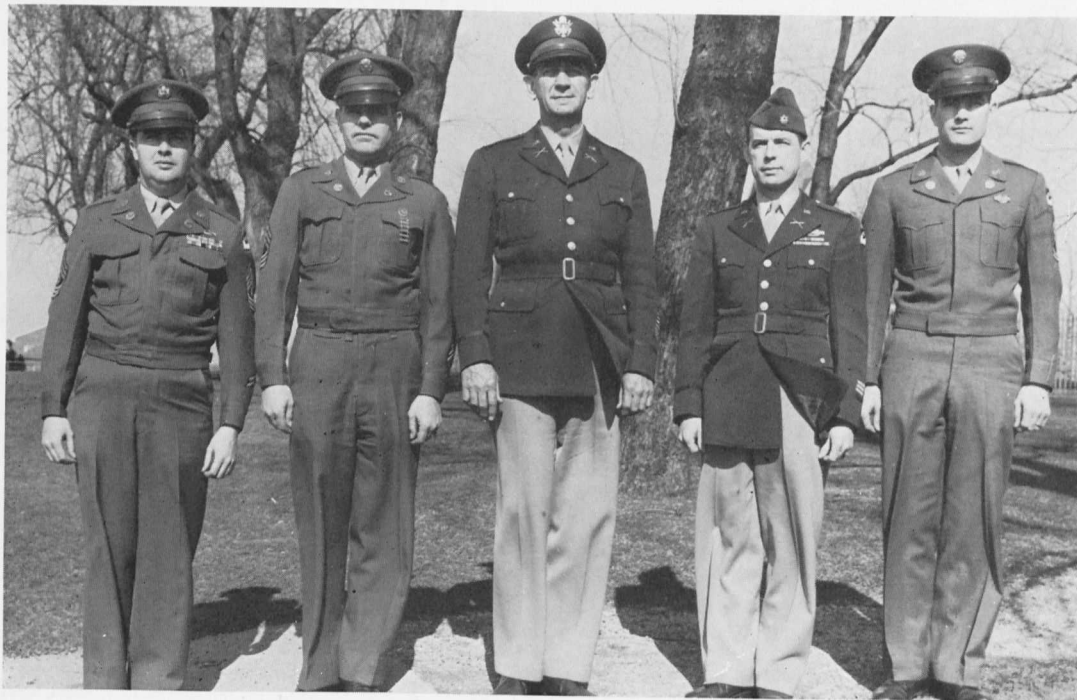



Company A

scene of great activity as the cadets come out of their winter hibernation in Yingling Gym, and the Juniors from their classrooms.

At the beginning of each year a casual on-looker may get the impression that the drill field resembles a crowded subway with a great deal of useless milling about, but with the spring debut the results of the winter's training becomes evident. No longer a mob but a well coordinated, well schooled and well disciplined unit goes through its paces.

Each officer of the cadet corps is eligible

for membership in the Officers Club, which was organized in 1926. This is a purely social group organized for the purpose of fellowship, citizenship, and the further study of military problems. The Military Ball is the high-point of the club's social season. This Ball is increasing in popularity throughout the school among non-members of the R.O.T.C. as well as the unit members because of its dignity and color.

The R.O.T.C. course is not merely another course in the school. It is a vital part of the

Company B





Company C

future planning of the country as a whole. Cadets finishing four years of R.O.T.C. are given commissions as Second Lieutenants in the Officers' Reserve Corps. If a student is outstanding he may be designated as a Distinguished Military Student at the end of his junior year by the professor of military science and tactics. All students so designated may apply for a commission in the Regular Army and if selected by the Department of the Army would be given further schooling at Fort Riley,

Kansas and Fort Benning, Georgia before reporting to duty. All students of the R.O.T.C. who receive reserve commissions may apply for a competitive tour of two years active duty with a view to being commissioned in the Regular Army.

Accordingly, a student of Western Maryland who desires to make the Army a career has ample opportunity to prepare himself for such a career through the facilities of the R.O.T.C.

Top: Earll, Engle, Veres, Gruber, Davis, Muller.

Bottom: Egner, Leonard, Quelch, Regan, Seemer, Winfrey.





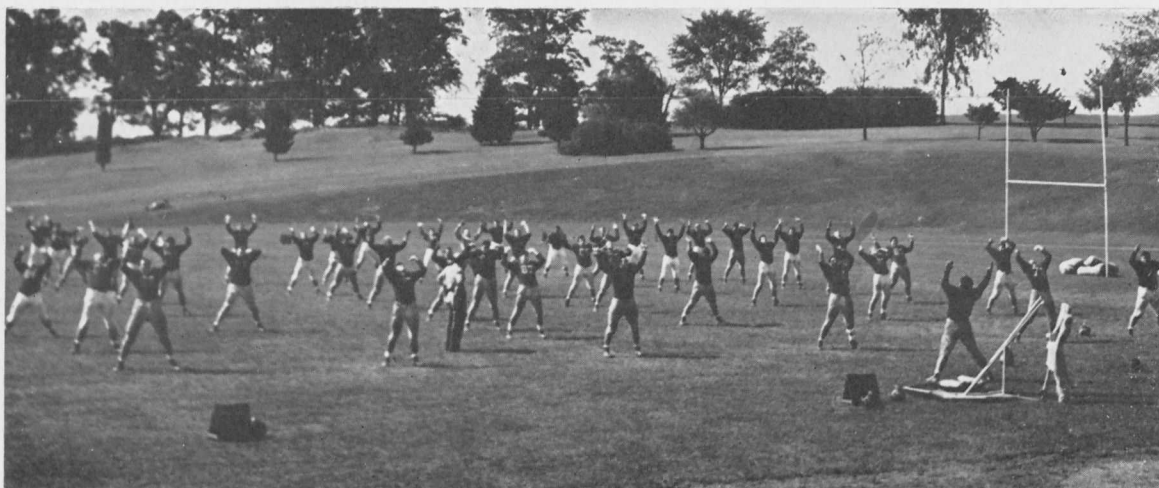

Pre-practice calisthenics

## FOOTBALL

September 1948 brought us back to "The Hill" but three weeks before the arrival of the student body the football team began to practice. Coaches Havens and Ferguson had 18 lettermen around which to build their club. Power in the backfield was assured but the line lacked depth. This feature later proved to be the Terrors greatest drawback.

Practice sessions twice daily until classes

began rapidly brought the team into good condition. The season's opener was with Catholic University in Washington, D. C., on October 9 and all the Terrors were intent upon getting a running start.

It was indeed a running start for the Havensmen whipped the Cardinals 21-6. Twice the winners threatened in the first quarter before Leo Lathroum bucked to a score early in the

*Front Row, left to right: Paul, Dyke, Bush, Tullai, Feldman, Corleto, and Cotter. Second Row: Margarita, Gianelli, Siebert, Formwalt, Jacobson, Hajduk, Lathroum, and Fieldman. Third Row: Bright, Kobosko, Norman, Corrado, Martin, Werner, and Pivis. Fourth Row: Ransford, Yaglinski, Kern, Allbrittain, Coaches Havens and Ferguson.*

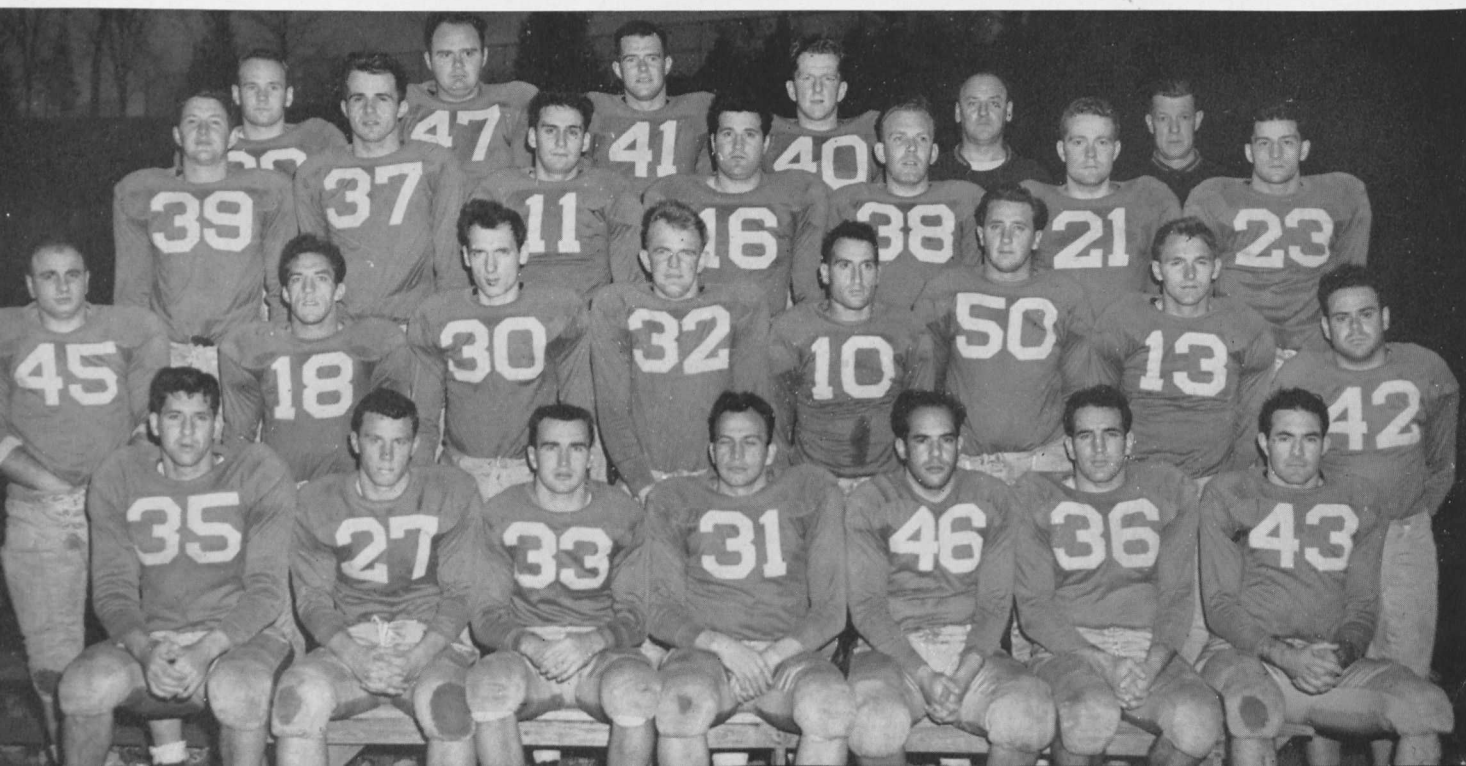

second period. A 71-yard drive, a 30-yard end run by Gene Frank, and two place kicks put the Terrors ahead at the end of the third stanza 21-0. CU scored in the closing moments of the game.

For the second consecutive season, Washington College was pounded 41-0 by the Green Terrors. It was a very convincing display of power put on by the Havensmen in their first home game of the year. The partisan crowd was more convinced than ever that they were seeing the team that would be crowned Mason-Dixon champs.

The long-standing record of never having lost a Homecoming contest once again stood up to the test on October 23. A large crowd of alumni was on hand, damp weather notwithstanding.

Not too much was known of Randolph-Macon but when they recovered a Terror fumble in the opening minutes and stood but fifteen yards from the goal line, the crowd began to wonder if the streak would last. The crisis was averted, though, but it took the Green team the remainder of the period to get back in stride.

Joe Gianelli opened the second quarter with one of the finest pieces of broken-field running ever seen on Hoffa Field as he side-stepped and swivel-hipped 78 yards to a touchdown.

The only R-M score came late in this period when a Siebert punt was blocked. The Virginians Bob Brown carried the loose ball over

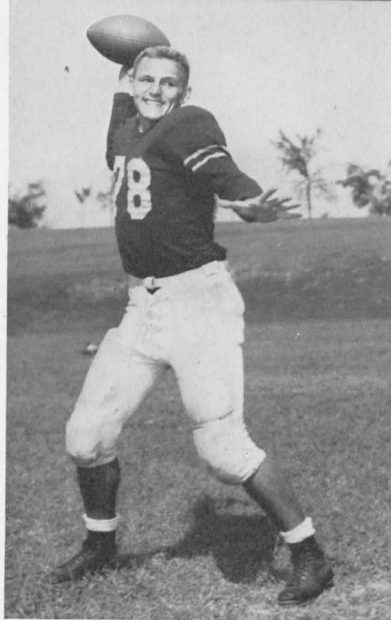

Lathroum

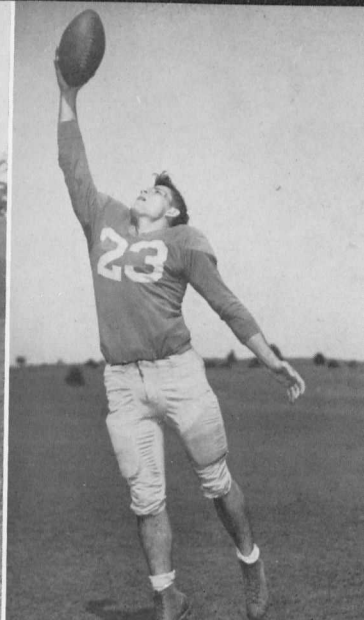

Piavis

the goal line but his fumble was recovered by Seibert for a safety.

A Gianelli-to-Cotter pass netted the second touchdown. The final stanza saw the "Medford Flash" slip off-tackle to move the point total to 20-2.

Terror defeat number one came at the hands of Gettysburg. An early drive by the Green stalled deep in the Bullets zone. Thereafter the game belonged to the Battlefelders. They led 20-0 at halftime and added seven more in the closing period. Manpower and the passing arm of Ross Sachs made the difference.

In the only night game of the year, W.M.C.

Lathroum putting the Terrors ahead of Hopkins

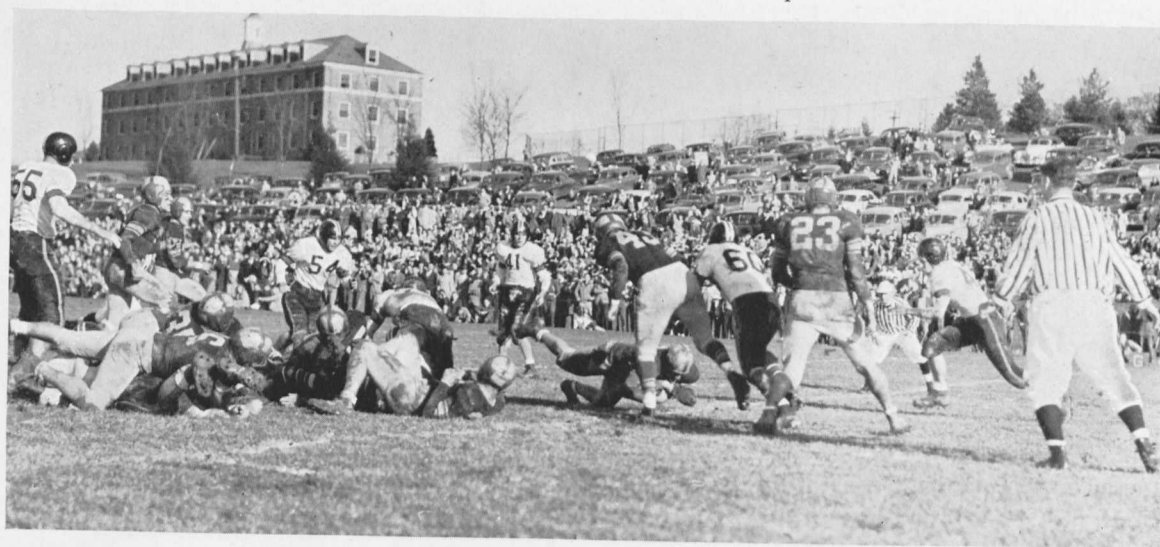

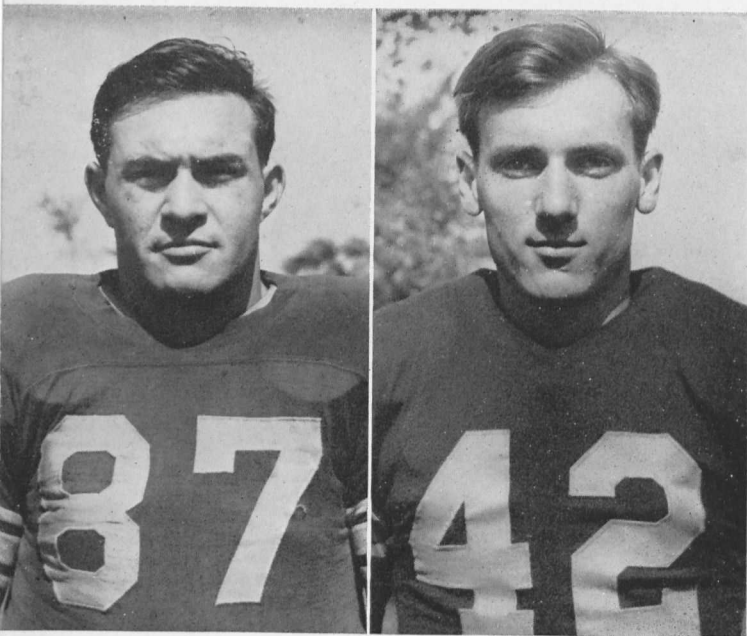

Cotter

Siebert

defeated Mt. St. Mary's. Played under the arcs at Frederick, the contest proved to be a battle of backfields. Hardly had the spectators gotten settled when the Mounts completed a pass to the Terror ten-yard line and continued to a quick TD. This was a sequence of events which hardly had been expected.

Five consecutive first downs climaxed by a Corrado buck evened the score up as the Havensmen demonstrated their tremendous

driving power. In the early moments of the second period Al Paul recovered a Mount fumble and then Gene Frank turned the flank to put the Terrors ahead. Joe Gianelli scooted twenty yards later in the same session to put the game out of reach for the Mounts, though Walt Bellardinelli scored for the home team in the final quarter to make the total read: W.M.C. 20, Mt. St. Mary's 14.

The canny Andy Kerr brought his powerful Lebanon Valley squad to Hoffa Field on November 13. A fleet trio of backs plus a sturdy forward wall proved quite a problem to the Terrors. Eventually, though, the Green power play scored in the second period and again in the last quarter to give the home team a 13-0 win.

Lathroum stops a Randolph-Macon back as Frank rushes up to assist.

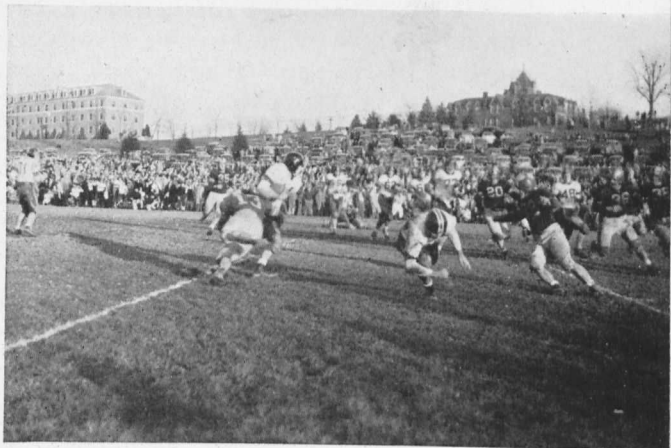

Corleto and Bush





The climax of the schedule proved to be the last game as the Green and Gold vied with Johns Hopkins for the Mason-Dixon grid crown.

The Jays had built their attack around a highly-polished passing game while the Westminster team was, of course, most proficient on the ground. The crucial contest was, on paper, anybody's game. When the day arrived, an identical situation prevailed on the field.

Western Maryland's only score came late in the opening quarter when Leo Lathroum bucked three yards to paydirt. Then Corrado's try for the extra point was blocked, the only time all season that this happened. That blocked kick made the difference in the end.

Hopkins very nearly scored on two occasions in the third period, but it was not until the



Margarita

|                          |           |          |
|--------------------------|-----------|----------|
| Randolph-Macon College   |           |          |
| Hoffa Field              | 20        | 2        |
| Gettysburg College       |           |          |
| Gettysburg, Pa.          | 0         | 27       |
| Mt. St. Mary's College   |           |          |
| Frederick, Md.           | 20        | 14       |
| Lebanon Valley College   |           |          |
| Hoffa Field              | 13        | 0        |
| Johns Hopkins University |           |          |
| Hoffa Field              | 6         | 7        |
|                          | <hr/> 121 | <hr/> 56 |

Paul

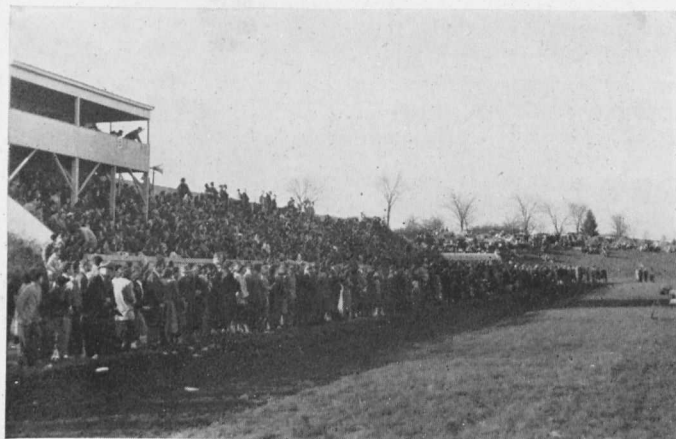

Packed grandstand watches the Terrors and Jays battle it out.

last three minutes of the contest that the weary Terror defense finally succumbed. The Jays completed their fourth pass in twelve attempts and it gave them the ball game for their conversion was equally successful. This gave Western Maryland their second loss against five wins.

#### SUMMARY

| Opponent            | Score |     |
|---------------------|-------|-----|
|                     | WMC   | OPP |
| Catholic University |       |     |
| Washington, D. C.   | 21    | 6   |
| Washington College  |       |     |
| Hoffa Field         | 41    | 0   |



Front Row, left to right: Munroe, Lathroum, Adamovich, Zawacki, Jacobson, and Stephenson. Second Row: Piavis, Siebert, Hajduk, and Hale. Back Row: Mgr. Meltzer, Coach Ferguson and Mgr. Regan.

## BASKETBALL

The basketball team under the tutelage of Bruce Ferguson ran rather true to form for Green Terror cage squads in that it began the season slowly and never really functioned well until late January. Once started the team soon became a problem to all Conference foes.

The four pre-Christmas contests found the Terrors on the short end of the score in each instance. Lebanon Valley rocked the Green with a 65-44 loss to initiate the season. Wagner College of New York eased past the home team to record a 53-47 win. In the first Conference game, Baltimore University triumphed 60-57 and December 17 saw the American University zone defense restricting the Green and Gold aggregation to 39 points while the Eagles poured through 64. Optimism scarcely ran high at this point though the season was yet young.

The first game of the new year found Western Maryland recording its first triumph of the schedule as Washington College was edged 60-55. Any ideas harbored by anyone that the team had finally hit its stride were

quickly dispelled as the club skidded into its longest losing streak of the year. In the space of eleven days losses were suffered at the hands of Catholic U., Loyola, Hampden-Sidney, Mt.

Lathroum lays one up as Hopkins Mullinix (52) and Mitchell (53) and the Terrors Jacobson (7) close in.

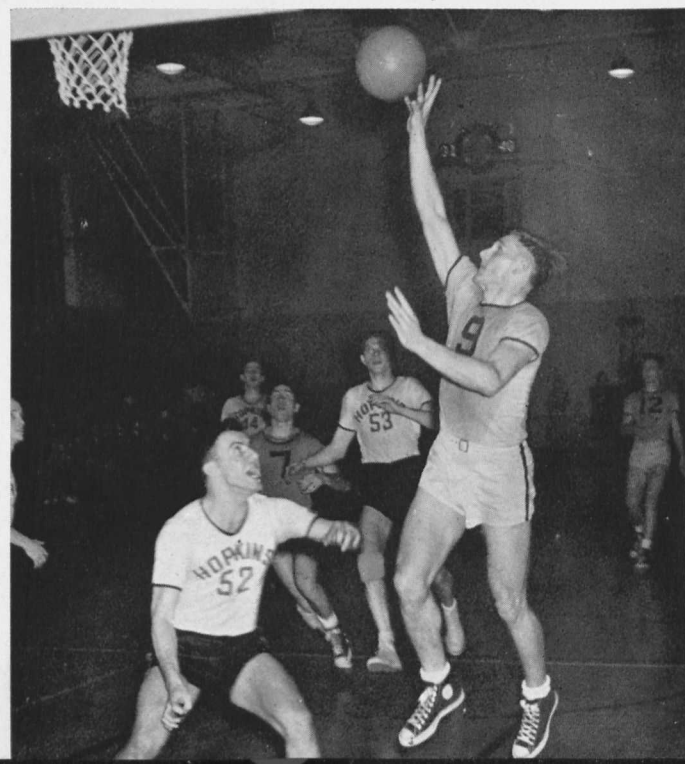

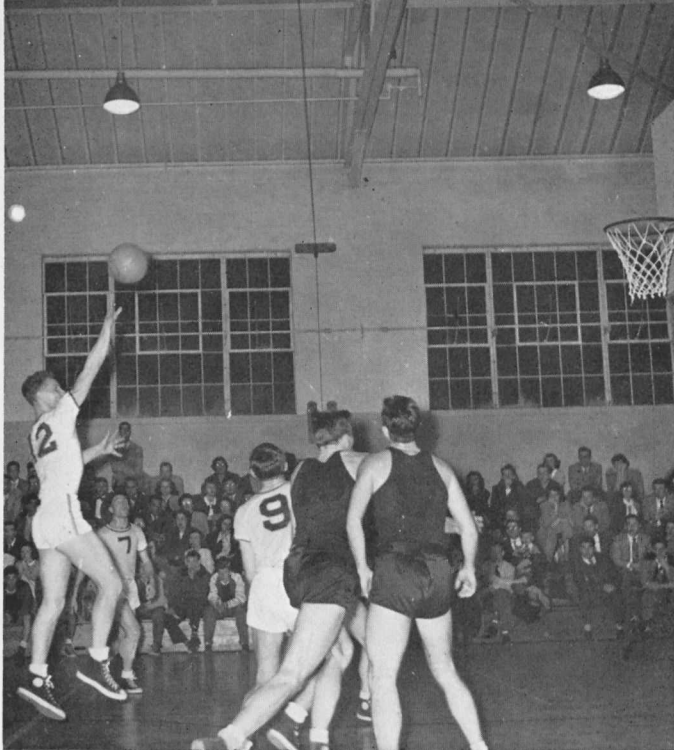

Hart pushes a one-hander against Washington College.

St. Mary's, and Gettysburg. These games illustrated all too vividly that a lack of height was the team's greatest drawback. Only one of the starters topped the six-foot mark.

The last January game saw the W.M.C. club tramp heavily on Gallaudet, 61-45. Western Maryland then rested in twelfth place in the fifteen team league.

The change of semesters brought Walt Hart and Art Press to the team to supplement the great efforts of Leo Lathroum, Frank Stephenson, and Al Jacobson. Hart's backboard work plus the set-shooting and floor play of Press provided the balance which previously had been lacking.

The Terrors gave Loyola a good workout before bowing 72-47. The next game initiated our longest winning streak of the season as we scored an upset victory over American, 61-59. The Johns Hopkins team was the recipient of the next Terror blast as they were whipped 64-49. Art Press scored 28 points in this contest, the highest for a W.M.C. player in a single contest this year. Catholic U. was no more successful than Hopkins as they too got but 49 points while the revitalized Terrors got 58.

A return game with Baltimore U. saw our

string snapped as the Bees led all the way to a 59-55 win. Two days later we again beat Washington College, this time 70-56.

Upset number two of the year followed as Mt. St. Mary's trailed the Green and Gold club from the opening whistle. A last second splurge had the Gill Gym rooters on their feet but the home team came off ahead 64-62. By winning this game we were assured of a playoff position.

The altitudinous Dickinson team then laced the Terrors 77-51 but it was the third home game of the week that we all anxiously anticipated. Hopkins was the visitor and the local fans wanted victory. They got it. The final score was 82-63, the highest point total ever to be recorded in Gill Gym. The Jays led 1-0, but once in the fore, the Terrors left no doubt in the crowd's mind as to the eventual outcome.

The Tournament found the Fergusonmen playing American U. in the first round. The taller Eagles thwarted all the Westminsterites except Hart, who got 21 points, as they eliminated the Terrors 84-60.

Lathroum and Stephenson shared seasonal scoring honors as both just missed the 250 mark. Adamovich, Jacobson, and Stephenson have played their last games for Coach Ferguson but with a nucleus of Hart, Press, Lathroum, and Hale from which to work, next year should find the Terrors higher in the final standings than their 1949 seventh place.

Lathroum

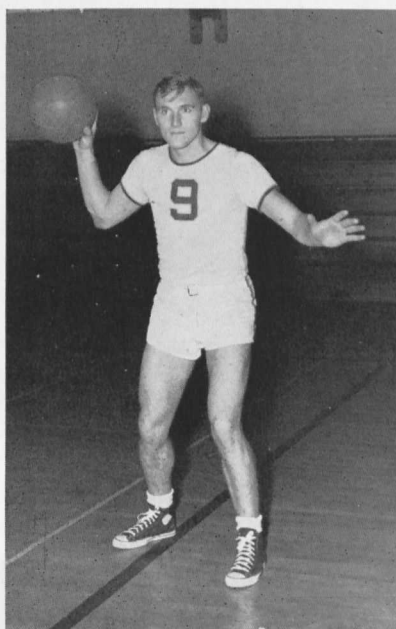

Stephenson

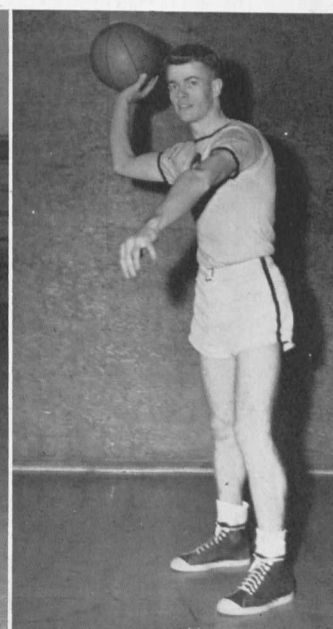





Left to right: LeFew, Seiland, Norman, Solomon, Coach Corleto, and Mgr. Yaglinski.

## BOXING

The Western Maryland boxing team was scarcely overloaded with experienced pugilists when the workouts began but Student-Coach Joe Corleto molded his group into a team which made a creditable showing.

American University was engaged in Gill Gym in the first and only home match of the year. After falling behind in the lighter weight classes, the Terrors won the 145-lb. fight and then took all of the last three bouts to emerge victorious by a 4½-3½ score.

After Harry LeFew shared in a draw, John Seiland controlled the situation for three rounds in the 145-lb. fight. Norm Coates was declared the loser in a close 165-lb. battle but a check of the referee's score card proved that Coates was the winner. This decision coupled with Solomon's win by decision and a win for Corleto by forfeit gave the Green squad their initial victory.

The perennially powerful Nittany Lions of Penn State then rocked the W.M.C. team by a 6-2 count. The local outfit could salvage but one win in the eight bouts and that was

Corleto



Solomon

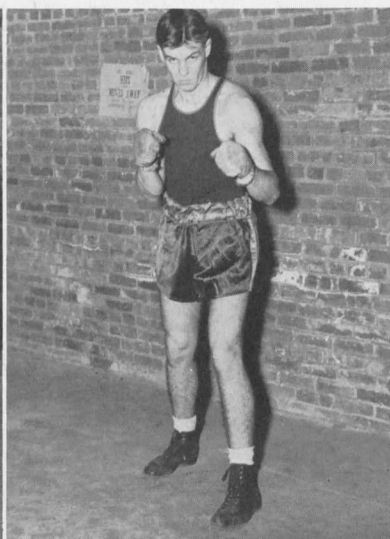

garnered by the veteran John Seiland. Freshman Watson Solomon gave a very fine exhibition as he fought his Penn State opponent to a draw. Joe Corleto also received a draw.

A trip to West Point produced another defeat in the Western Maryland ledger. The fast-moving Cadets simply had too much power for the Terrors. "Punchy" Seiland kept his undefeated string intact as he whipped his Cadet adversary. The other ½ point for the Green and Gold was gained by Joe Corleto. He appeared to have the Pointer's number when a wild left to Corleto's eye reopened an old injury resulting in a draw.

Patuxent Naval Air Base was the final team scheduled for dual competition and they succeeded in blanking the Green. None of the Western Marylanders was successful in the ring though many of the decisions were extremely close.

The Eastern Intercollegiates were held at Penn State this year and Western Maryland was represented by a complete team. All of



LeFew mixing it up in the A.U. Fight.

the Terrors performed very ably but none of the coveted crowns were obtained.

Joe Corleto drew as his first round opponent the highly-touted Marty Crandall. Though Corleto floored his Syracuse adversary three times in the first round the decision eventually went to the New Yorker.

The prospects for next season are excellent as none of this year's regulars will be graduating.

Muller



Seiland in operation

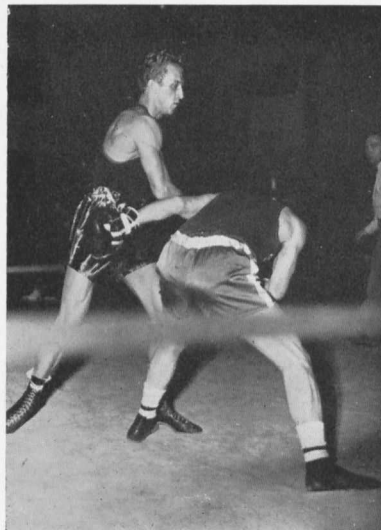

LeFew

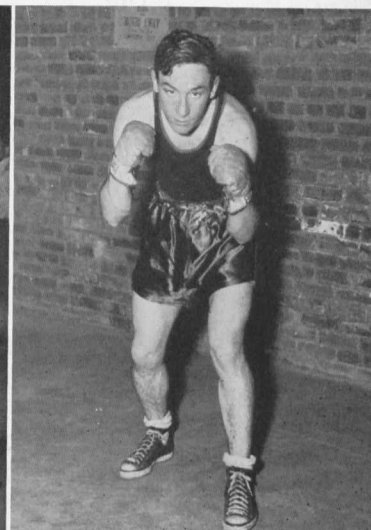



*First Row: Heidelberg, Campbell, Ebert, Culhane, Ward; Second Row: Mgr. Roberts, Winfrey, Kloth, Capt. Spicknall, Carroll, Stephenson, Rice, Coach Jones; Third Row: Douglas, Keenan, Hackman, Rhoads, Hankins, Earll.*

## SOCCER

For the second consecutive year Western Maryland's soccer team failed to produce a winning season. A definite impotence in the scoring department looms as the outstanding factor; four games were lost by a single goal. The veteran wing Fletch Ward was lost in the third game of the season when he sustained a broken leg. His loss was irreplaceable. Frank Stephenson, playing for the first time in a soccer uniform, proved to be the high scorer. Captain Jack Spicknall played a consistently fine brand of ball in the Terror nets.

Fullback Jim Hackman was named to the All-Maryland Second Team while Fletch Ward and center halfback Homer Earll received Honorable Mention.

In the opening encounter, a powerful Navy JayVee squad dented the Terror nets three times in the final period to record a 5-1 triumph. Heartbreaking identical 2-1 defeats at the hands of Hopkins and Drexel took a toll on the spirit of the Jonesmen.

However, they bounced back to record their initial win by a 2-0 count over Towson Teachers. Only a single goal in the following contest with Washington College was scored as the Terrors were shutout for the first time in seventeen consecutive matches. Three

straight losses followed at the hands of Loyola (4-1), Franklin and Marshall (4-1), and Bucknell (5-0). Then in a driving rainstorm and a sea of mud, the W.M.C. team recorded their first postwar soccer victory over their arch rivals from Gettysburg. A fourth period score by George Winfrey gave the Booters their second triumph.

In an overtime match Delaware claimed a victory by a 2-1 score. Then a revitalized Terror team tripped the heavily-favored Baltimore University club by a decisive 2-0 score. The last game found a wealth of reserves and outstanding front-line play making the difference as Maryland's Terps ground out a 5-1 victory.

Keenan beats Hoffstein of Delaware to the ball.







Left to right: Carroll, Klohr, Wilsey, Schafer, Dvorine, Larrimore, Marsh, Silber, Coach Kern and Mgr. Abrams.

## WRESTLING

After a lapse of one year in intercollegiate wrestling circles Western Maryland produced a team this year that won two matches in six outings.

In a pre-Christmas match with the perennially strong Franklin and Marshall team, the Terrors were defeated 26-6 as only Jack Larrimore and Student-Coach Bill Kern won their bouts.

The first postwar victory for the grapplers followed as Towson Teachers was defeated 17-13. Wilsey, Schaefer, Larrimore, Silber, and Kern triumphed in behalf of the Terrors.

February 10 saw the Green embark on a

Kern works hard on Mueller of Loyola.

schedule which called for three games within one week. On that night Catholic University eased past the Kernmen 20-16 in a match that was close from start to finish.

Baltimore University provided the opposition in the most exciting match of the year. The teams were quite evenly matched, the score being 16-13 in the Bees favor as the heavyweight bout began. A pin was needed and Bill Kern supplied it to give the team an 18-16 win.

The Loyola Greyhounds whipped the Green and Gold 24-6 as only Silber and Kern emerged victorious. A distinct lack of ability and experience in the lighter weight classes hampered the Terrors throughout the year.

Bucknell blanked the home team 32-0 in the final dual match. The Pennsylvanians were too strong for W.M.C.

Bob Wilsey, Jim Marsh, John Silber, and Bill Kern entered the Mason-Dixon Tournament held at Hopkins. All were eliminated in the early rounds except Kern who returned to "The Hill" as the new heavyweight champion.

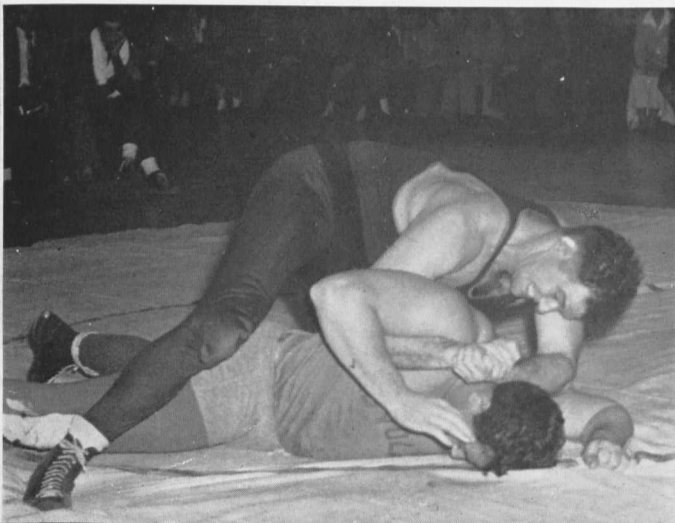



First Row: Mgr. Barry, Knepp, Brandt, Dyke, Adamovich, Munroe; Second Row: Elliott, Shook, Noble, Smith, Rodeffer; Third Row: Babb, Hershberger, Douglas, Culhane.

## BASEBALL

Coaches Tom Terreshinski and Ed Elliott are optimistic as to a winning season for this year's Western Maryland baseball club. The return of six of the eight regular starters causes this pre-season assurance. Only first base and center field await replacements though other changes may be made if newcomers can displace the lettermen.

The veteran John Adamovich returns to the second base position and Julie Dyke will probably fill the other half of the keystone duo. Paul Terreshinski is again expected to handle the detail at the hot corner but the first base position is still in doubt.

Power-batter Jim Formwalt and John Babb appear slated for outfield duty while Bob Douglas, a .400 batter last year, is being depended upon for a considerable amount of the catching chores.

Last year's work-horse of the mound staff, Ken Munroe, is expected to again carry the burden of the hurling. Southpaws Noble and Elliott add depth to this position.

It would seem as though the team has adequate power at the plate but is liable to be weak defensively. The season's record only can prove or disprove these early judgments.

The extensive schedule promises many thrills. One experience we can scarcely expect, though, is a repetition of last year's Hopkins game. One of those in a lifetime is more than enough.

Many fine baseballers have come off "The Hill" in past years and we fully expect the caliber of baseball played by the 1949 team to be equivalent to that of their predecessors.

Hurlers Elliott, Munroe, and Noble.



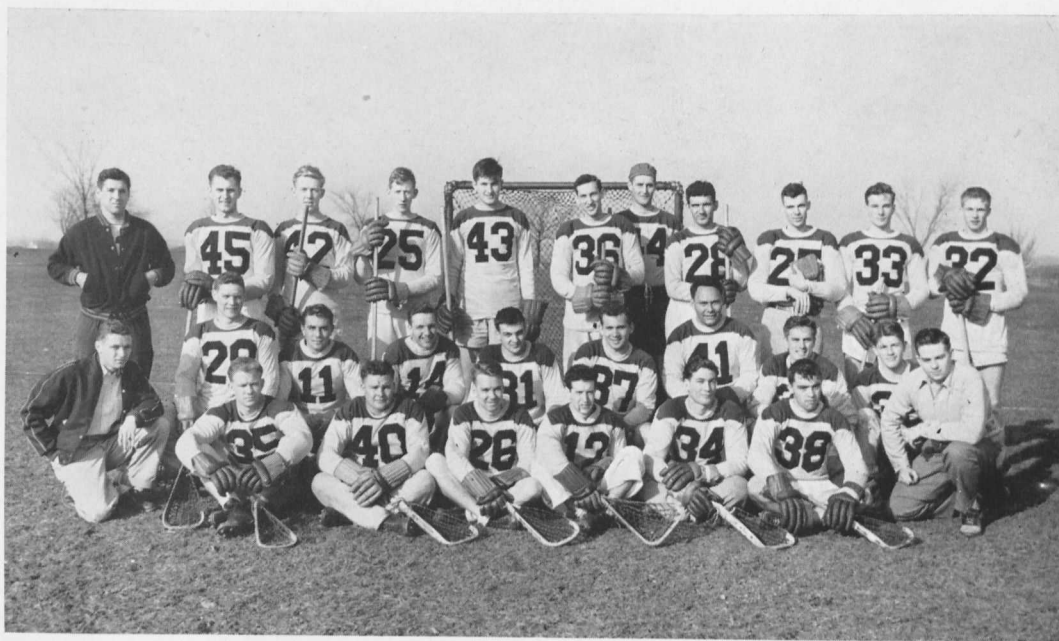

Sitting: Kiehne, Roberts, Wiser, Dow, Needle, Keenan; Kneeling: Mgr. Truitt, Honemann, Seemer, Page, Dvorine, Gold, Aiau, Capt. Brown, Robbins, Mgr. Dorgan; Standing: Coach Paul, Hackman, Rhoads, Fraser, Owens, Ginsberg, Richards, Byron, Mann, Ebert, Landau.

## LACROSSE

The success of Western Maryland's so-called "experimental" team last year warranted a full schedule for this season. Again student-coach Al Paul is holding the reins but this year he has a nucleus of veterans around which to build his starting lineup.

This year's schedule calls for the Terrors to meet such powers as Penn State, Franklin and Marshall, Loyola, Hofstra, and V.M.I. Just how the stick experts will stand up under such competition remains to be seen.

Stickmen at practice.

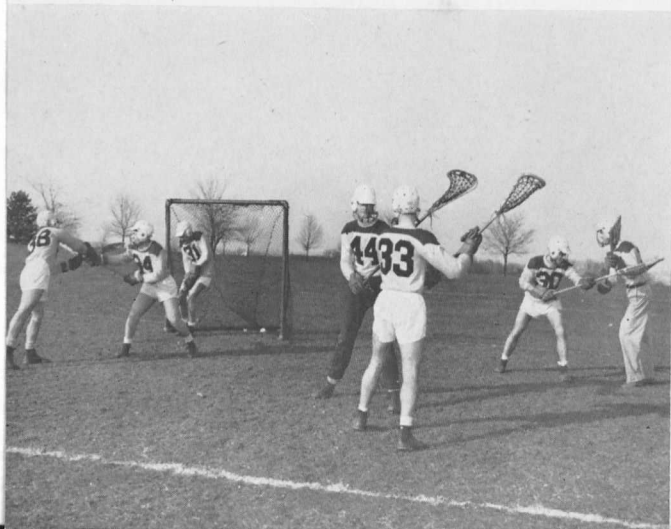

Though some of the football players will be unable to compete in the early part of the season, the team figures to be stronger in all departments save the all-important goal position. Joe Gianelli will be available periodically to fill the slot while Julie Dyke and Bill Dvorine will probably take over at other times.

Elmer Richards, hampered last year by an injury, adds strength to the defense as he joins Captain Dick Brown, Harvey Aiau, Tony Byron, and Armand Gold in the backfield staff. Midfield shows considerable strength with Hackman, Honemann, Mann, Moore, and Paul leading the way. Heading the attack department are such stalwarts as Ebert, Keenan, Landau, Kiehne, and Needle.

This sport is in the process of experiencing a phenomenally rapid growth on "The Hill." The scheduled opposition is of high caliber but all hold out fond hopes for a successful season.





Kneeling: Stern, Talner, Sternberg; Standing: Mgr. Leighton, Moore, Sack, Weaver, Coach Hurt.

## TENNIS

Opening a sixteen-match schedule early in April, the tennis squad of Professor Frank Hurt appears capable of once-again producing a winning season.

Rowe Moore and Norm Stern will serve as co-captains. Ken Volkart, a star for four years, will be badly missed but with returning lettermen Moore, Stern, Doug Weaver, and Phil Sack, Coach Hurt should come up with a creditable outfit. John Sternberg and Bob Talner will probably take up the remaining slack in the lineup.

The annual spring deluges have as usual interfered with practice sessions. Were it not for the paved courts downtown the situation would be even more desperate. Once the campus courts are available the team will whip into shape in short order. Professor Hurt has an overall record which reflects his singular

ability in producing winning teams in a minimum of time.

The schedule calls for the regular Mason-Dixon play, the battle with Loyola looming largest on the horizon. That match can be depended upon to be a thriller. A number of nonconference matches will also be played. In short, the Terror netmen face a rough season but the potentially well-rounded club should return a winning tally card.

Co-captains Moore and Stern.

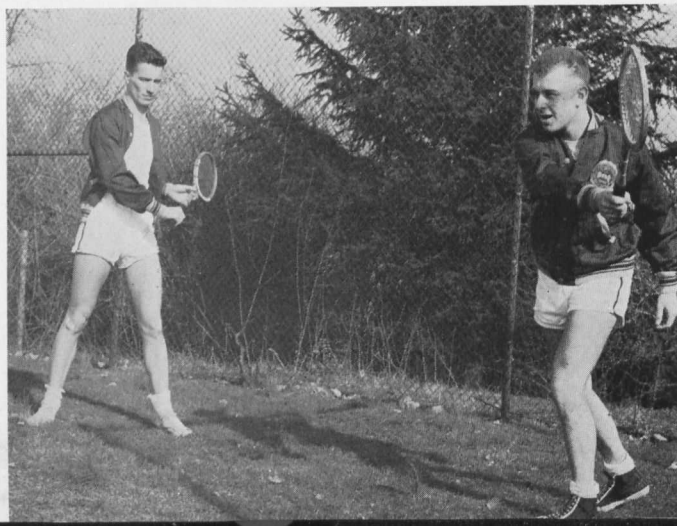



First Row: Spicknall, Stephenson, Bright; Second Row: Bradley, Coach Makosky, Jacobson.

## GOLF

The club swingers are one of the most fortunate teams on "The Hill" insofar as experienced material is concerned. Only Walt Sibiski is lacking from last year's starting sextet.

Coach Makosky returns to the coaching position after being absent for a year. On hand to meet him are lettermen Frank Stephenson, Dan Bradley, Al Jacobson, Jack Spicknall, and Al Bright. Although their record last season was scarcely of the standout variety, the experience gained marks the team as a potentially winning one.

Practice tours around the local links have been restricted by wet weather. Thus it is still undecided as to who the sixth member of the starting lineup will be. Golf must run deep in the Makosky veins for one of the outstanding prospects is the coach's freshman son, Don.

This will be the tenth year for the very popular Western Maryland Invitation Tournament. Maryland took the honors again last year but there is hope that the host team may bring the crown home in this anniversary year.

If golf teams were rated on experience, Western Maryland would be near the top of the list. As the season progresses we hope that such a theoretical rating will prove justified.

Jacobson blasting out of a trap.





First Row: P. Schatzberg, D. Buffington, B. Rhodes, T. Bobilin; Second Row: E. Josephson, T. Quelch, R. Gorten, M. McCall, H. Muller, C. Kidd, Sgt. Puryear, J. Leonard.

## RIFLE TEAM

The varsity rifle teams of Western Maryland have always succeeded in compiling records that have been a credit to the college. This year the team coached by M/Sgt. Puryear proved to be no exception. As the ALOHA goes to press, the Terrors show a record of ten wins and eleven losses.

In shoulder-to-shoulder competition the Green team won but two of seven matches and in the newly-formed Middle Atlantic Inter-collegiate Rifle League they won but two out of six. However, the Terrors fared much better in the postal matches winning six out of eight contests.

Perhaps the highlight of the year was the taking of fourth place in the Second Army Matches. This was indeed a notable triumph for the remainder of the top ten teams all represented institutions considerably larger than W.M.C. The ten highest teams from

each of the Army areas then fired to determine the National champion. The results have not yet been received.

George Davis, Jim Leonard, Henry Muller, and Ted Quelch will be graduating from the ranks of the varsity nimrods in May, but Coach Puryear has been successful in keeping underclassmen competing for the remaining slots. Bill Rhoads, Dave Buffington, Paul Schatzberg, Charlie Kidd, Ralph Gorten, and Mickey McCall form the backbone of next year's squad while freshmen Ted Bobolin, Gene Mechtly, and Ed Josephson will probably gain permanent posts next fall.

Few persons see this team at practice or while performing but rest assured that these men work as hard at their task of keeping Western Maryland active in the field of fire-arms as do our athletes in the other sports.



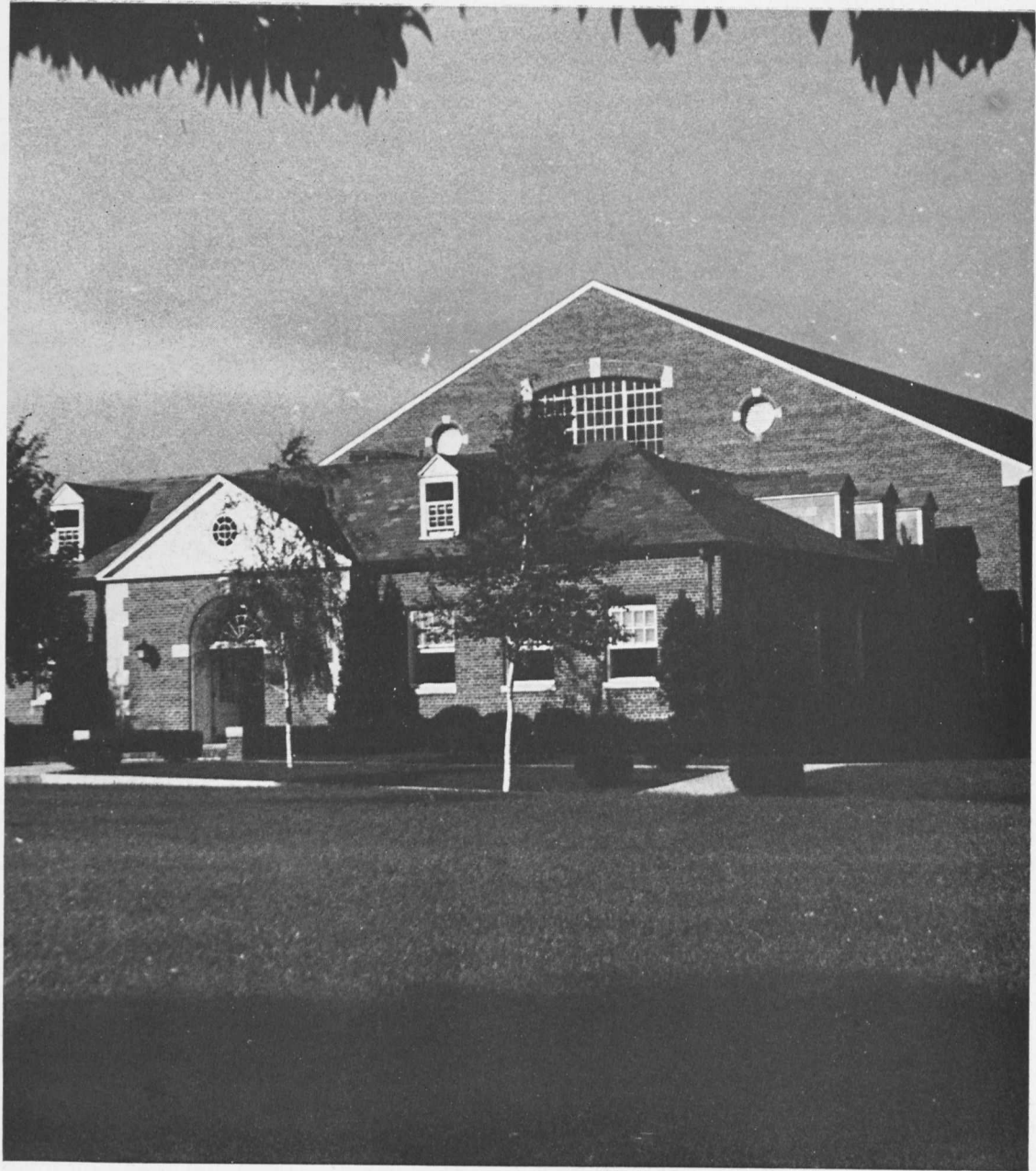

GILL GYMNASIUM



First Row: R. Allen, B. Linton, V. Hale; Second Row: C. Janney, J. Minnis, M. Ruppenthal, D. Gamber, B. Lenz, M. Benton; Third Row: P. Brown, D. Grauel, Miss Parker, Advisor, G. Sause, Miss R. Todd, Advisor, B. Taylor, W. Steele.

## WOMEN'S ATHLETICS

### WOMEN'S ATHLETIC ASSOCIATION BOARD

President DOROTHY GAMBER

Vice-President MARGARET RUPPENTHAL

Secretary BETTY LENZ

Treasurer JEAN MINNIS

Freshman Representative VIRGINIA HALE

Archery Manager JUNE GRAF

Badminton Manager MARION BENTON

Basketball Manager WILMA STEELE

Golf Manager DELLA GRAUEL

Hiking Manager PEGGY BROWN

Hockey Manager BETSY TAYLOR

Softball Manager RUTH ALLEN

Tennis Manager CHARLOTTE JANNEY

Volleyball Manager BETTY LINTON

Although somewhat overshadowed by the extensive program sponsored by the men's athletics, the varied activities offered by the Women's Athletic Department is in the spotlight in the minds of most Western Maryland co-eds. To develop a sense of cooperation, fair play, and good sportsmanship; to develop a permanent interest in healthful activities; to provide adequate exercise and relaxation; to develop the utmost in enjoyment of the fullest and best life—these are thought of as the aims of the physical education department for every woman student. The program is so arranged that emphasis is placed on activities for the novice as well as for the star, between whom no great distinction is made.

The physical education program at Western Maryland has long been known as one of the best in the state. Each girl is required to take four semesters of physical education before graduation. It is hoped that these courses will improve the girl's skill in games such as

basketball or tennis, as well as broaden her appreciation of sports. For those who are interested in advanced study, extensive courses towards a major or minor are offered, with certification for teaching being awarded as well. Practical experience for the "majors" is gained by officiating at the Carroll County inter-high school sports' events, such as basketball games and meets. This year's senior class is graduating a record of six physical education majors, four of whom are prospective teachers.

The sports' program is primarily an intra-mural one, so that there is much keen competition among the four classes. Each girl is encouraged to participate actively in all the major team games and individual sports. However, there is a limited amount of inter-collegiate competition, especially during the hockey and basketball seasons, when near-by schools such as Notre Dame, Towson State Teachers', and Gettysburg are engaged in contests. This two-fold program of athletics is planned and

directed by the Women's Athletic Association (WAA), under the guidance of Miss Parker and Miss Todd. At the conclusion of several weeks of practice, class teams are chosen in each sport. A round-robin tournament is played between the teams of each division. An honorary varsity team is selected by the executive board of the WAA at the close of each sports season, on the basis of attendance at practice, skill, and quality of sportsmanship.

Awards are given by the association according to a point system based on active participation in intra-mural sports. The system has been revised this year in the hope that more girls will strive harder to achieve their awards. Class numerals, the first award, require ten points, and are given for faithfulness throughout a season to a point-giving activity. A "WM" monogram is awarded for an accumulation of 400 points, a new award (as yet undecided) at 800 points, and a green and gold chenille "M" for 1200 points. The new final

*Left to Right: D. Grauel, S. Dixon, A. McMahon, W. Steele, B. Taylor, M. Ruppenthal.*







#### HOCKEY

*Clockwise starting at bottom left: A. McMahon, M. Ruppenthal, W. Steele, D. Gamber, B. Taylor, S. Dixon, E. Weeks, J. Minnis, D. Grauel, B. Dodd.*

honor, which will replace the school blazer, is to be a medal or key, awarded on the basis of outstanding ability, athletic accomplishments, service, spirit, and scholarship. This year six senior girls were awarded their "M's" and green sweaters. Snitz Steele and Della Grauel earned their letters in the spring of their junior year, with "Dutch" Ruppenthal, Betsy Taylor, Annette McMahon, and Sue Dixon winning theirs at the close of the fall hockey season. At a December awards assembly, Miss Parker presented a green school blazer to "Dutch" Ruppenthal for her outstanding performance and service in athletics during the past three years.

It is the hope of the physical education department that the WAA and the women's athletic program will become an integral part of all the women students' campus activities. And always remember the motto of the WAA—"The game's the thing, never mind who wins."

"Dribble down the field; it's a goal!" shout eager voices as the 1948 hockey season opened the girls' fall sports program on "The Hill." Orchids go to the seniors who again took top honors, remaining undefeated in the intra-

*Left to Right: P. Smith, D. Grauel, C. Schofield.*  
BADMINTON





#### BASKETBALL

*Left to Right: B. Taylor, P. Brown, B. Lenz, A. McMahon, M. Price, M. Ruppenthal, W. Steele.*

mural tournament for four years. Upon the completion of class games Green and Gold Teams were selected by the W.A.A. board. This highly contested match between the varsity forwards playing with the junior varsity backs and the junior varsity forwards play-

ing with the varsity backs ended in a 0-0 score, proving the skill of both teams.

The honorary team played several fine games throughout the season. Journeying to Gettysburg for the first game of the season, the Lady Terrors played a tight game ending 3 to 3. With a two-game match slated on home ground, the Green and Gold were an equal match for the Towson State Teachers' "Eleven," playing to a 0-0 draw in the varsity game; but the jayvees lost to the Teachers 1-0.

In the last game of the season, Western Maryland, playing host to Notre Dame, defeated them 2 to 1 in a game where spirits were pitched high.

The honorary team, to whom a great deal of credit goes for their excellent playing, was elected as follows: left wing, Jean Minnis; left inner, Sue Dixon; center, Louise Reese; right inner, Betsy Taylor; right wing, "Snitz" Steele; alternate forwards, Ginny Hale and Rita Bittle; left halfback, Ruth Allen; center halfback, "Dutch" Ruppenthal; right halfback, Mary Will; left fullback, Charlotte Reed; right fullback, Della Grauel; alternate backs, Alice Yearly and June Graf; goalie, Charlotte Janney.

*Betsy Taylor leaps for the ball!*



The pre-Christmas season saw Western Maryland lassies with shuttlecocks and rackets battling it out on the badminton courts. Della Grauel unfalteringly came through to win the school championship as well as that in her own senior division for the second straight year. Runner-up for the seniors was "Dutch" Ruppenthal. Virginia Clayton, junior, took top honors for the third consecutive year in her class, winning semi-final matches from June Graf. Phyllis Smith, sophomore, and Corinne Schofield, freshman, showed remarkable ability winning class honors in the intra-murals. The winners in each division were determined by means of an elimination tournament. Many students participated and despite losing their matches continued to play for recreation and enjoyment.

Basketball enthusiasts lined the walls of Blanche Ward Gym for practice every day after the Christmas vacation. An exciting intramural program ensued with the seniors and sophomores ending the season in a tie for first place. Under the capable leadership of Miss Parker and Miss Todd, the honorary varsity team finished the inter-collegiate season with a record of two wins and two losses. Mt. St. Joseph's College of Emmitsburg turned back the lady Green Terrors in their first game by a close score of 34 to 32. To come into the winning ranks, Maryland College for Women was defeated without difficulty, 37-15. In a

#### VOLLEYBALL

*Left to Right, First Row: W. Steele, S. Dixon, L. Reese, S. L. Larmore. Second Row: D. Alexander, B. Benson, J. Sause, B. Lenz, C. Sapp.*



two-game match here, both Green and Gold teams triumphed.

In a game pitched high with excitement, Western Maryland bowed to Gettysburg College 33-31. Throughout the game the score was very close and spectators added zest to a clean contest. On March 2, the Terrors journeyed to Towson to hand the "teachers" their first set-back of the season, 32-17. "Dutch" Ruppenthal highlighted this game scoring twenty-two of the winners points. She was supported wholeheartedly by her team mates.

Comprising the 1949 honorary basketball team were: Betsy Taylor, "Dutch" Ruppenthal, "Snitz" Steele—forwards; Rita Bittle and Betty Lenz—alternates; Mildred Price, Peggy Brown, and Jane Babylon—guards; Libby Davis and Annette McMahon—alternates. To all these girls go top honors for friendliness, sportsmanship and good spirit of play.

After three weeks of intensive practice and exciting games, the volleyball season ended just in time for spring vacation. Stiff competition kept interest high. The Junior "A" team came out of a three way tie to win the championship, defeating the Seniors 20-16, after previously losing to them 16-13. Third place resulted in a tie between the Freshmen and the Sophomores. In the second division play, the Senior "B" team succeeded in coming out on top.

The honorary volleyball team was elected as follows; net, Jean Sause, Ginny Clayton, and Cass Lay, with Jane Babylon alternate; center, Bettye Benson, Betty Linton, and Alice Yearley, with Dottie Alexander alternate; back, Sara Lee Larmore, rover, "Dutch" Ruppenthal, and Rita Bittle, with Betty Day alternate.

Upon returning from spring vacation, the athletes-at-heart began turning to the out-of-doors. Any beautiful spring afternoon the golf links, softball diamond, archery targets, and tennis courts are apt to be buzzing with activity.

The Robin Hoods of Western Maryland are not hampered too much by the unpredictable spring weather. Our archerettes can practice in the gym to perfect their form and to find their point of aim. Soon, however, the large target is seen behind Blanche Ward and the more advanced shooters start pacing off the distance for the Columbia round. Dot Gamber, Della Grauel, June Graf, Jane Birch, and



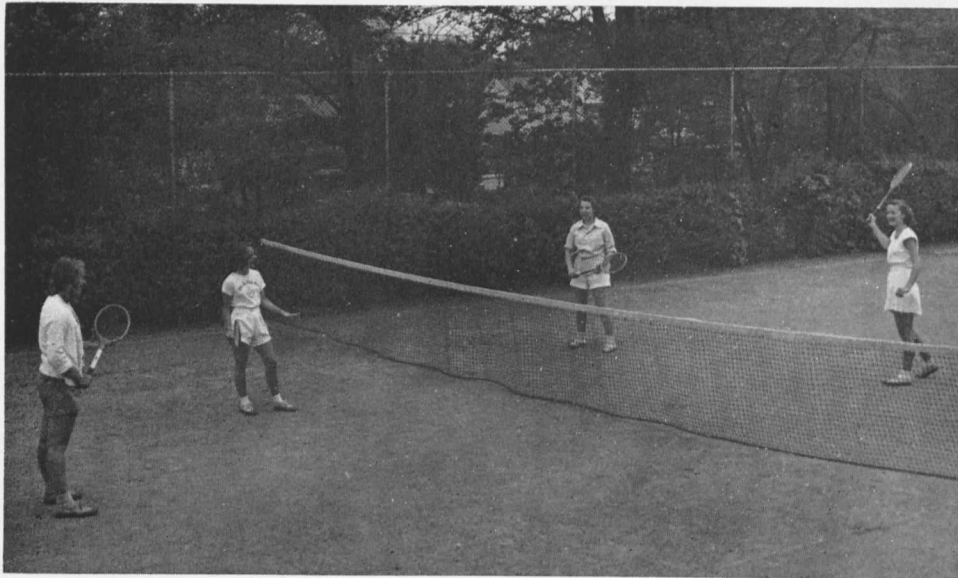

*Left to Right: J. Mellon, J. Minnis, M. Ruppenthal, V. Clayton.*

Nancy Winkleman are expected to be some of the more ardent archers aiming at that gold central point.

Golf seemed even more popular than ever this year. Golf fans were out on the course before spring vacation, keeping their enthusiasm right up to graduation time. Few have enough leisure hours to become expert golfers, but all earnestly strive to break that evasive par. Phyllis Weaver, Betty Clarke, Nancy McAllister, Carolyn McNabb, Barbara Roberts, and Martha Schaeffer are some of the

more experienced players who often may be seen out on the links. Much added enthusiasm is expected through the personal instruction given in the girls' gym classes.

As usual softball is a late starter, but it is expected to draw as much interest as ever. When home plate is dusted off and the cry of "Batter up!" rings through the air, plenty of stiff competition and spirited play is in the offing. If they live up to their reputation, the seniors will pull the game out of the fire in the last few innings to be victorious. Thus

*Left to Right: J. Graf, N. Winkleman, D. Grauel.*



*Left to Right: B. Roberts, M. Schaeffer.*





*Left to Right: P. Brown, H. M. Dubel, S. Dixon.*

they will carry off the crown they have held ever since they were freshmen. Sue Dixon, "Snitz" Steele, Della Grauel "Dutch" Ruppenthal, Annette McMahon, Betsy Taylor, Mary Ann Thomas, and Jean Watkins have been the senior ball players.

In the spring when the outdoors' call, tennis takes over part of our sports calendar. Many enthusiastic players crowd the courts, and at each hour of the day some "hopeful" is polishing up on that last stroke for intra-mural competition within her class. After intramurals are played, the school championship is determined by an elimination tournament. Much enjoyment is derived from this game from beginners to the more experienced, and instruction is always available in the person of Miss Todd. Jean Minnis, "Dutch" Ruppenthal, Virginia Clayton, Jean Mellon and Phyllis Smith are again expected to easily "lob" the ball over the net.

When all is said and done it is apparent to us that girls' sports are tops here on "The Hill," whether it be fall, winter or spring!

#### SOFTBALL

*Left to right, First row: J. Minnis, M. A. Thomas, D. Gamber, S. Dixon. Second Row: J. Watkins, A. McMahon, M. Ruppenthal. Third Row: D. Grauel, W. Steele, B. Taylor.*





WEST SIDE

EAST SIDE





# Spiritual Development



Man, alone, is a weak and ineffectual being. The plans he makes are tossed and blown, the dreams he builds are crushed and shattered. It is only when he reaches an inner, deeper fellowship with his Creator that there can be for him a strength and permanence in life. When he can know that fellowship with all men is fellowship with his God, Man will have for his living a life of brotherhood and peace.







# Spiritual Development

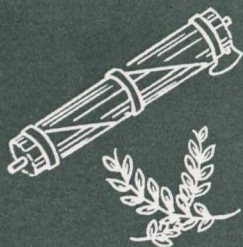

Man, alone, is a weak and ineffectual being. The plans he makes are tossed and blown, the dreams he builds are crushed and shattered. It is only when he reaches an inner, deeper fellowship with his Creator that there can be for him a strength and permanence in life. When he can know that fellowship with all men is fellowship with his God, Man will have for his living a life of brotherhood and peace.







## THE STUDENT CHRISTIAN ASSOCIATION

Every year things change—at least in the Student Christian Association.

We began the year with the commission type of program and used it for one semester. However, we didn't feel that our program was reaching enough students and so decided to change and adopt a unified program, the planning of which was to be handled by the president, the vice-president, and the four commission chairmen. This way the association has the opportunity to present speakers, forums, discussions and movies before the whole meeting. At the same time individual participation is encouraged.

This year gave us the best World Student Drive the campus has ever had—our goal of \$1200 all but realized. The movie and bazaar held in connection with the drive were both the most successful ever held.

CARE packages were sent to Europe with the very able assistance and encouragement of Mrs. Jefferson and the girls of McDaniel.

Then down to Religious Emphasis week which was ended by the big Student Christian barn dance held in Blanche Ward gym. This then, is the program we built around our basic convictions that religion is normal, and a very definite part of our everyday activities.



## S.C.A. CABINET

### EXECUTIVE COMMITTEE

|                |                 |
|----------------|-----------------|
| President      | EDGAR HAMMERSLA |
| Vice-President | JAMES OGDEN     |
| Secretary      | PHYLLIS WEAVER  |
| Treasurer      | JOE CULOTTA     |

### PLANNING COMMITTEE

|                |                  |
|----------------|------------------|
| President      | BETTY AMOS       |
| Vice-President | FLETCHER WARD    |
| Secretary      | MARTHA SCHAEFFER |
| Treasurer      | GEORGE COULTER   |

As far back as last April the cabinet of the Student Christian Association was mapping out plans for the coming academic year. When Freshmen week brought them back on "The Hill," the picnic at Harvey Stone Park, and

the little sister and brother parties contributed to the orientation of the new members of the Western Maryland College family.

The S.C.A. Cabinet found that reading and discussion together was very helpful to the group, and in the beginning of the year concentrated on Elton Trueblood's book, "Foundations for Reconstruction."

All year long our publicity department, Betty Benson, Marilyn Cole, and Duane Saltzgaver, kept the campus informed about future plans through posters and signs for the bulletin boards. Herb Klinger, as editor of SCAN, wrote and compiled association articles of interest into our compact little paper.

Charlie Hammer and Dorothy Dalgleish kept in contact with other colleges and their activities, and arranged meetings with them at which we discussed mutual problems.

*Seated:* E. Hammersla, M. Auld, Dr. Bradley, Advisor, J. Culotta, B. Amos, J. Ogden; *Standing:* D. Welliver, H. Klinger, G. Coulter, D. Saltzgaver, D. Dalgleish, M. Cole.







First Row: M. Davis, E. Davis, B. Dodd, M. Auld, M. Dodd; Second Row: D. Shindle, R. Wilsey, C. Shook, J. Ogden, G. Coulter, J. Parker, D. Johnson; Third Row: L. Bowling, M. Simpson, E. Wright, L. Justice, J. Lacount, W. Marks, E. Hohman, E. Hammersla, G. White, M. Coverly, D. Townsend, G. Franko.

## THE SUNDAY SCHOOL

President JAMES OGDEN

Men's Vice-President  
GEORGE COULTER

Women's Vice-President  
JOYCE PARKER

Secretary-Treasurer CHARLES SHOOK

Councilors MARADEL CLAYTON,  
ELINOR PRICE, ROBERT WILSEY

The William G. Baker Sunday School Class occupies an important place in the lives of many students at Western Maryland. Founded in 1872, by William McDaniel, the Class is non-denominational and recognizes no differences in race or creed.

This year, under the guidance of Dr. Reuben S. Holthaus, the Class has been concerned with

two major topics, "What Can a Man Believe?" and "The Teachings of Jesus." Discussions led by both faculty members and students on many facets of these subjects, have proved stimulating and helpful. The emphasis has been on participation of all class members in these discussions.

Since the beginning of the current semester, the Class has been supporting a scholarship fund for a Japanese secondary school student in Nagoya. This project, under the personal direction of Wayne Cowan ('48), now in Japan, gives the group a feeling of unity, and is a practical expression of the values and ideals with which the Class is concerned. This feeling of unity has also been established through participation in varied outdoor activities including hikes and hilltop worship services.





First Row: T. Fletcher, B. Hubert, R. Fringo, W. Ehlers, L. Justice, G. Pferdeort, K. Tyson; Second Row: G. Hipkins, J. Ammon, R. Derragon, P. Peshkoff, C. Rill, J. Ogden, L. Fry, G. White, I. Zepp, J. Shannon, G. Franko, E. Wright.

## WESLEYANS

### FIRST SEMESTER

|                |                 |
|----------------|-----------------|
| President      | WILLIAM EHLERS  |
| Vice-President | LINCOLN JUSTICE |
| Secretary      | ROBERT FRINGO   |

The Wesleyans, a fellowship of undergraduate men who plan to enter the ministry or some other field of Christian service, is now in its seventh year of official existence on "The Hill." Its membership, which has been greatly augmented in the past three years, now approximates thirty-three.

Mr. John Bayley Jones serves as adviser to the group, which holds weekly meetings in the Chapel of the Westminster Seminary. These meetings consist of a brief period of worship followed by discussion of some problem facing the student preparing for a life of service in the name of Christianity.

### SECOND SEMESTER

|                |                 |
|----------------|-----------------|
| President      | THEODORE QUELCH |
| Vice-President | RUSSELL DERAGAN |
| Secretary      | JOHN ISAAC      |

In cooperation with the Wesleyanettes, the group conducted a regular worship service at the Methodist Home for the Aged every Sunday evening.

The annual banquet held in May was the highlight of the group's activities. This year, for the first time, the organization has actively participated in the college intramural sport program. Through the fellowship gained thereby, the Wesleyans hope to go forth to serve with a deepened faith, wider sympathies, and a greater understanding of the needs of their fellow men.



## WESLEYANETTES

President DOROTHY JOHNSON  
Vice-President BARBARA DODD  
Secretary-Treasurer BETTY CROSSWHITE

The Wesleyanettes is a small group of college women who are interested in some phase of Christian work. Its size does not detract from its importance because it is based on the firm Christian beliefs and ideals upon which Western Maryland College is founded. It is the interest of some of the members to carry on their activities in the years to come, perhaps in full-time capacities.

The organization, which is now in its seventh year of activity, was aided by Mrs.

Lloyd M. Bertholf, then a Westminster resident, who is now living in California.

Mrs. Lester A. Welliver, wife of the president of the Westminster Theological Seminary, has been an interested and capable adviser and guide since February, 1948. The group meets at her home every other Friday evening. The meetings consist of a brief worship service followed by Bible quizzes and talks, and discussions of ways to help others in Christian service.

This past Christmas the group packed a "CARE" box which they sent to a well-deserving family in Germany. Other activities include worship services at the Methodist Home for the Aged.

First Row: E. Davis, E. Sanner, D. Dalglish; Second Row: J. Parker, D. Shindle, B. Dodd, D. Johnson, Mrs. L. Welliver, Advisor, M. Dodd, B. Crosswhite, H. Parsons.





First Row: B. Patterson, B. Roberts, K. Manlove, R. Hicks; Second Row: V. Riker, A. Chamberlin, J. Raubenheimer, R. Derragon, P. Weaver, A. Ogburn, B. Crosswhite, B. Linton; Third Row: G. Aiau, J. Roberts, G. Hamilton, Rev. Cooper, C. Pfiefer, C. Mann, Z. Jaquett.

## THE WESTERN MARYLAND CANTERBURY CLUB

|                |                    |
|----------------|--------------------|
| President      | RUSSELL DERAGAN    |
| Vice-President | PHYLLIS WEAVER     |
| Secretary      | ANNE OGBORNE       |
| Treasurer      | JANET RAUBENHEIMER |

The Western Maryland Canterbury Club, newly formed on the campus this year, is sponsored by the Church Society for College Work of the Episcopal Church, and is one of eight such groups to be found on college campuses in Maryland.

We have found able and willing advisors in Miss Anne O'Rourke and our chaplain, Reverend John R. Cooper of Ascension Church in Westminster.

Meetings are held twice a month on Monday evenings, usually in the parish house, where

members of the clergy from in and around Baltimore have lead discussions centering around the origin and fundamental teachings of the church.

On one Sunday of each month we engage in corporate worship by attending a celebration of the Holy Communion at eight o'clock.

Activities with other organizations such as the Lutheran Students Association and other schools, Towson State Teachers, and Goucher have proved to be stimulating as well as lots of fun.

The club was represented at a Tri-Diocesan Conference for youth held in Washington in March. At the final meeting of the year we will have as our guest the Right Reverend Noble C. Powell, Bishop of Maryland.

## THE CHOIR

Every Sunday evening at Chapel service, Alumni Hall rings with the voices of the College Choir. This selected group of about seventy students and faculty members is ably directed by Professor Alfred B. DeLong.

On December 12th, the Christmas Vesper Service was presented by the Choir and the Department of Dramatic Art. The first part of the program consisted of a group of Christmas Carols from many lands, which were sung by the Choir. The second part of the program was composed of a series of tableaux arranged by the Dramatic Art Department, and enhanced by the Choir's musical backgrounds.

During April the next big performance of the Choir was presented. On Palm Sunday,

April 10th, at Chapel, Maunder's sacred cantata, "Olivet to Calvary," was given. On April 22nd about forty members of the Choir, in conjunction with the Orchestra and the Dramatic Art Department, presented "Down in the Valley," an opera based on American Folk Songs.

The last presentation of the Choir was the oratorio, "The Prodigal Son," given on May 15th and repeated on May 29th at the Baccalaureate service.

The Choir's performances, carefully selected, capably directed, and enthusiastically presented, are a valuable addition to the religious and cultural life of Western Maryland College.

*First Row:* O. Spangler, K. Olewiler, I. Weybright, H. M. Dubel, W. Bradham, Mrs. Harbaugh, M. Rupert, L. Royer, D. Rupert, A. Dixon, B. Brandenburg, P. Sparling, B. Bachtell, T. Kompanek, M. Hardester, B. Dodd, E. Sanner, P. Bobbitt, A. Shuppert, V. Riker, Prof. DeLong; *Second Row:* R. Wright, C. Shook, K. McCall, L. Pietroforte, J. Connaway, M. Benton, M. Naylor, K. Gibbs, D. Alexander, A. McMahon, C. Schofield, M. Dodd, R. Fringo, K. Haddaway, W. Simpson, W. Scheder, G. Martin, H. Myers, Dean Free; *Third Row:* C. Parker, D. Makosky, K. Shook, E. Wright, J. Gruber, D. Pinholster, H. Travis, L. Bowling, Prof. Royer, B. Milstead, J. Daughtrey, B. Simpson, J. Curl, J. Barry, H. Earll, W. Kelly, D. Welliver, J. Kostlow, R. Dunlop, T. Larsen.

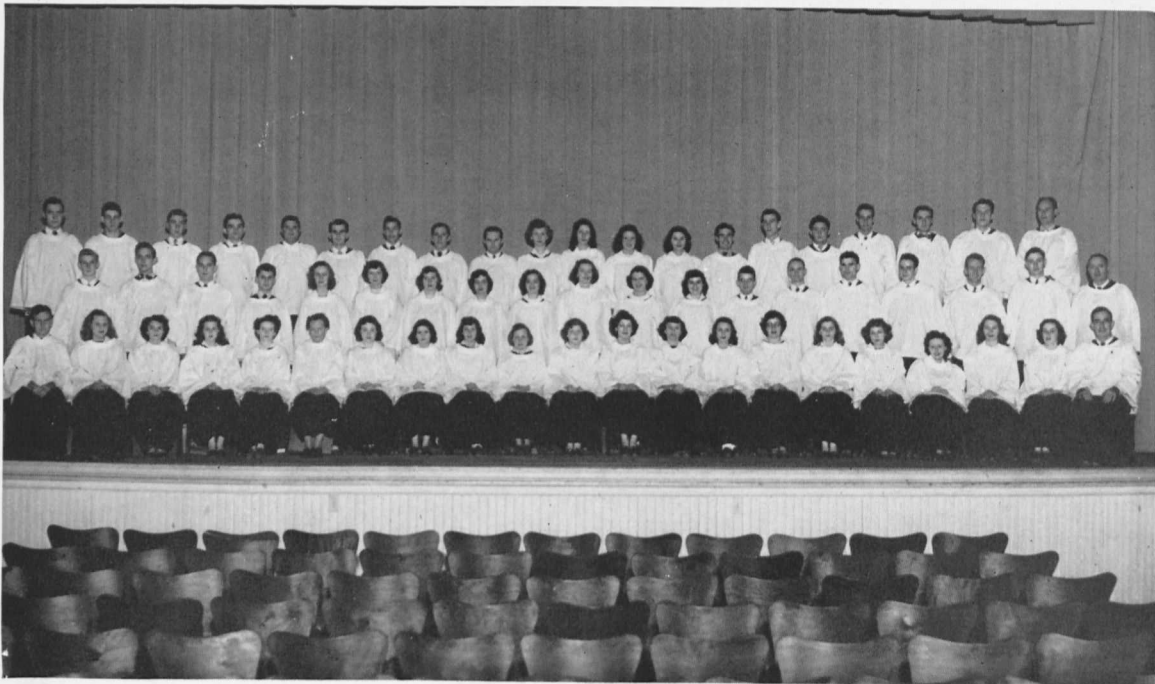





## THE COLLEGE ORCHESTRA

Western Maryland's devotion to music is well reflected in the spirit of the college orchestra which is directed by Professor Philip Royer.

In January, the orchestra, under the direction of eight student conductors, studying with Mr. Royer, presented a concert in Alumni Hall for the student body, the faculty, and pupils from the Westminster Secondary schools. Helen Miles Dubel, Wanda Bradham, Anne Shuppert, Mary Dodd, Dan Pinholster, Roy Wamplee, Jean Daughtrey, and Lois Royer led the orchestra in compositions by Peter Tschaikowsky, Edward German, Emil Waldtenfel, Richard Wagner, Gilbert and Sullivan, and Joseph Haydn. The training of these young conductors and their association directly

with the orchestra has proven to be highly productive of concrete results after graduation in school music and other community music groups.

During the second semester, the orchestra, numbering 36 members, and 36 members of the college choir performed the opera, "Down in the Valley," by Kurt Weill. As an overture, the orchestra played "Radio Piece," by the American composer, Roy Harris.

The orchestra also accompanied the Carroll County school chorus of 300 voices in a concertized version of the opera "Carmen," as a finale to the Eisteddfod program on April 29.

The appearance of the orchestra on commencement day is a part of the college tradition.



ADMINISTRATION BUILDING



LOWELL S. ENSOR, A.B., B.D., D.D.

Cordial greetings to the Class of 1949! Many of you have had to secure your college education under most difficult circumstances due to the war. Interruptions, accelerated programs, crowded facilities have been inconvenient and unpleasant in some cases, but you have taken them in your stride. The goal of graduation has been achieved.

The end, however, is not yet. The measure of your college success is in the future. It will depend upon your effectiveness in making this world a better place in which to live as a result of Western Maryland's influence upon you. Your Alma Mater is successful only insofar as you are successful. Best wishes to all of you.

LOWELL S. ENSOR,  
*President.*



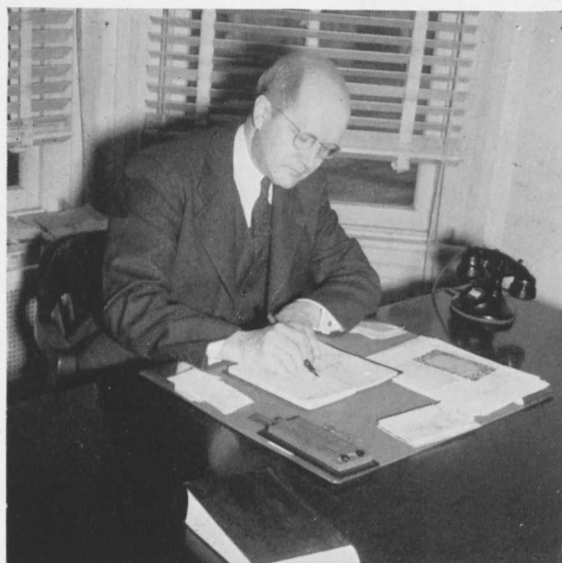

SAMUEL B. SCHOFIELD  
A.B., A.M.  
*Dean of Administration*



G. FRANKLIN STOVER  
A.B., M.S., ED.D.  
*Dean of the Faculty*



HELEN G. HOWERY  
B.S., A.M., ED.D.  
*Dean of Women*



L. FORREST FREE  
A.B., A.M., PH.D.  
*Dean of Men*



T. K. HARRISON  
A.B.  
*Purchasing Agent*



CARL L. SCHAEFFER  
A.B., B.S.E.  
*Treasurer*



JOHN B. JONES  
A.B., S.T.B., S.T.M.  
*Director of Public Relations*



CORA V. PERRY  
A.B.  
*Assistant Registrar*

MARTHA E. MANAHAN  
A.B.  
*Registrar*



VIRGIE W. JEFFERSON  
A.B.  
*Director, McDaniel Hall*



NINA V. VEALE  
A.B.  
*Director of Residence for Women*

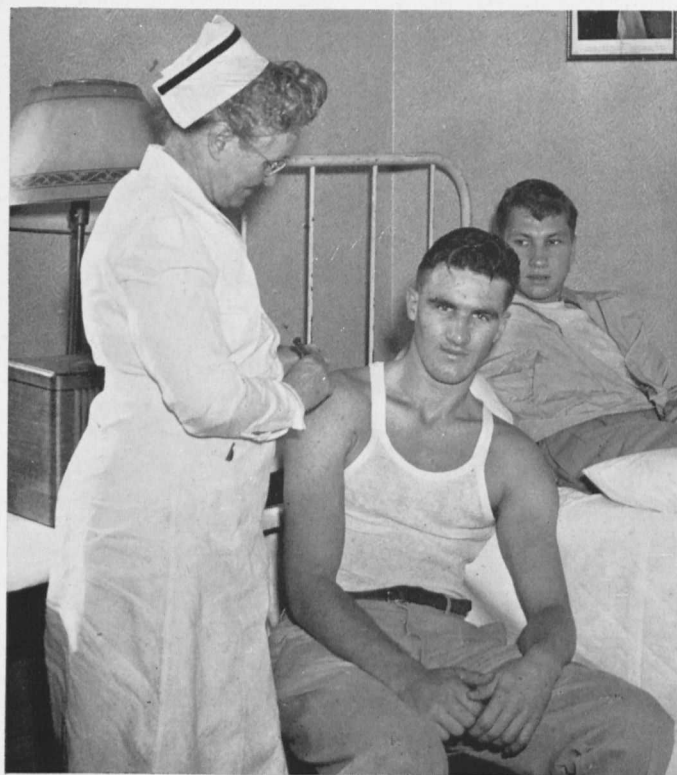

BELLE E. GRIFFIN  
R.N.  
*Nurse in Charge*



HERBERT E. SMITH  
*Steward*





CLYDE E. AHRNSBRUK  
B.S.  
*Economics*



CLOYD L. BENNIGHOF  
B.S., M.S.  
*Biology*



PEARL B. BOBBITT  
A.B., A.M.  
*Mathematics*

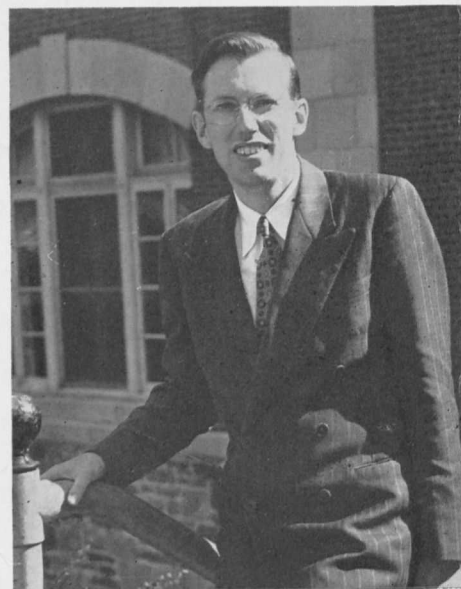

DAVID G. BRADLEY  
A.B., B.D., A.M., PH.D.  
*Religion*

HELEN BRAINARD  
B.MUS.  
*Music*



VANCE A. CRISWELL  
B.S., A.M.  
*Sociology*



ALFRED W. DELONG  
*Music*





NATALIE JARBOE DISBROW  
A.B., A.M.  
*History*



FERNANDA DORIA  
*Music*

CHARLES DUBOSE, MAJOR, INFANTRY  
A.B., A.M.  
*Military Science*

BRUCE E. FERGUSON  
A.B., A.M.  
*Physical Education*



JAMES P. EARP  
B.C., A.M., PH.D.  
*Sociology*

MARY C. FIROR  
A.B., B.S.L.S.  
*Library Science*



H. LATIMER ELDERDICE  
A.B., A.M.  
*Chemistry*

L. FORREST FREE  
A.B., A.M., PH.D.  
*Astronomy and Mathematics*

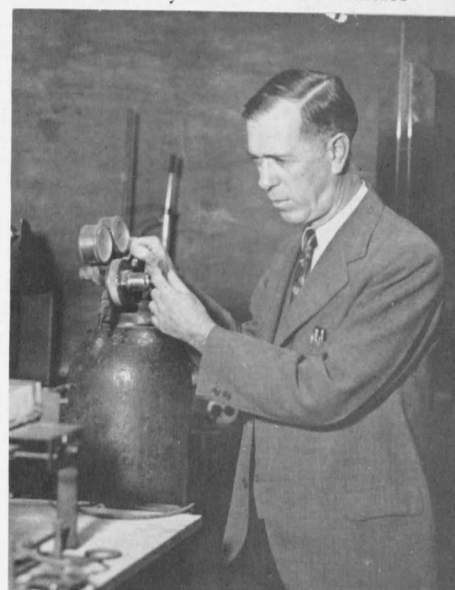



MAUDE GESNER  
*Music*

HELEN E. GRAY  
B.S., M.S.  
*Home Economics*



CHARLES W. HAVENS  
A.B.  
*Physical Education*

KATHRYN B. HILDEBRAN  
A.B., A.M., PH.D.  
*Modern Languages*



JOSEPH W. HENDREN  
A.B., A.M., PH.D.  
*English*

REUBEN S. HOLTHAUS  
A.B., A.M., S.T.B., PH.D.  
*Philosophy*



DEAN W. HENDRICKSON  
A.B., A.M.  
*English*

HELEN G. HOWERY  
B.S., A.M., ED.D.  
*English*

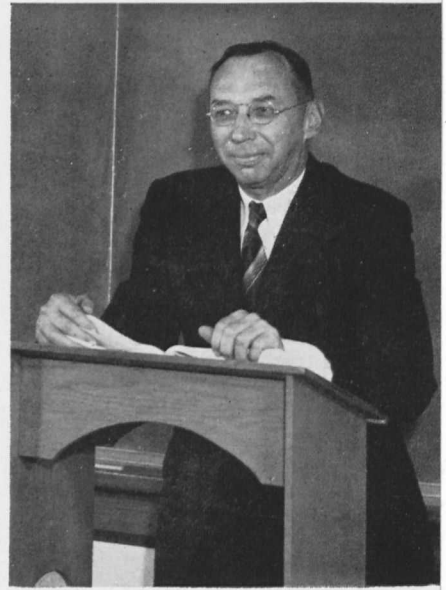



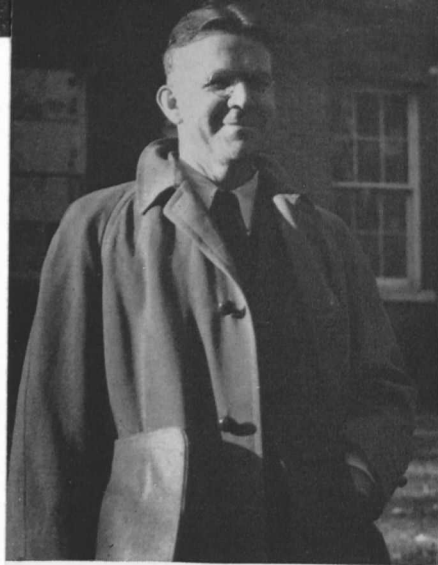

FRANK B. HURT  
A.B., A.M.  
Political Science



ISABEL T. ISANOGLÉ  
A.B., B.E., A.M., PH.D.  
Biology



HELEN M. JAMES  
B.S., M.S.  
Psychology



JOHN B. JONES  
A.B., S.T.B., S.T.M.  
Sociology

E. ELIZABETH LITZINGER  
A.B., A.M.  
Modern Languages



WILLIAM A. MACDONALD -  
A.B., A.M., PH.D.  
Art

JOHN D. MAKOSKY  
A.B., A.M.  
English

ELIZABETH J. MARSHALL  
Mechanical Drawing





THOMAS F. MARSHALL  
A.B., A.M., PH.D.  
*English*



EVELYN L. MUDGE  
B.S., ED.D.  
*Education*



GRACE C. MURRAY  
B.MUS., M.MUS.  
*Music*



DIKA NEWLIN  
A.B., A.M., PH.D.  
*Music*

ANN E. O'ROURK  
A.B., M.S.  
*Biology*



MARIE PARKER  
B.S., A.M.  
*Physical Education*



MAHLON F. PECK  
A.B., A.M.  
*Physics*





WILLIAM R. RIDINGTON  
A.B., A.M., PH.D.  
*Classics*

CORRINNE T. SCHOFIELD  
B.S., A.M.  
*Home Economics*

PHILIP S. ROYER  
A.B., A.M.  
*Music*

SAMUEL B. SCHOFIELD  
A.B., A.M.  
*Chemistry*

DANIEL S. SANFORD, JR.  
A.B., A.M., PH.D.  
*Psychology*

M. LOUISE SHIPLEY  
A.B.  
*Art*



ELIZABETH SIMPKINS  
A.B., B.S.L.S., A.M.L.S.  
*Library Science*

CARLETON SMITH  
COLONEL, INFANTRY  
*Military Science*







DAISY W. SMITH  
B.S., A.M.  
*Home Economics*



ESTHER SMITH  
*Dramatic Art*



SARA E. SMITH  
A.B., A.M., ED.D.  
*Education*



MARGARET J. SNADER  
A.B., A.M.  
*Modern Languages*



OLIVER K. SPANGLER  
A.B., B.MUS., M.MUS.  
*Music*



VIRGINIA L. SPEER  
A.B., M.A.  
*Biology*

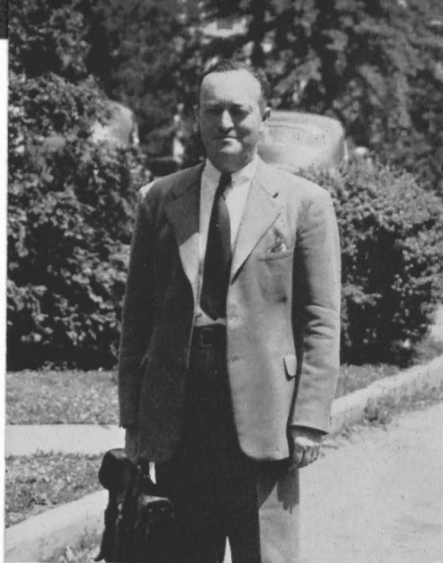

CLYDE A. SPICER  
A.B., A.M., PH.D.  
*Mathematics*



J. LLOYD STRAUGHN  
B.S., A.M., PH.D.  
*Chemistry*

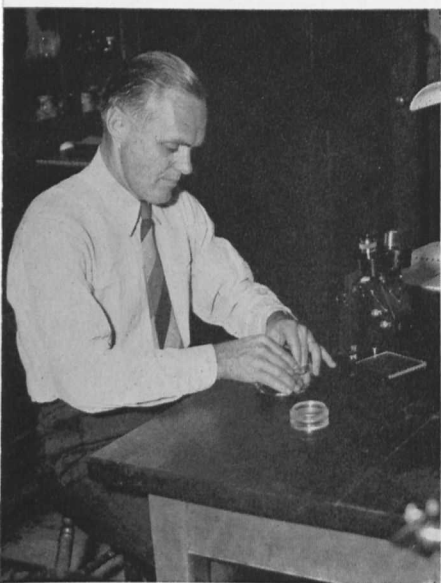

HARWELL P. STURDIVANT  
B.S., M.A., PH.D.  
*Biology*



R. D. SUMMERS  
A.B., PH.D.  
*Physics*



ROSELDA F. TODD  
A.B., A.M.  
*Physical Education*



HORACE TOWNSEND  
B.S., M.A.  
*Economics*



MINNIE M. WARD  
A.B., A.M.  
*Librarian*



EVELYN W. WENNER  
A.B., A.M.  
*English*



THEODORE M. WHITFIELD  
A.B., PH.D.  
*History*

JOSEPH C. WILLEN  
A.B., A.M.  
*Modern Languages*



GEORGE S. WILLS  
PH.B., PH.M., A.M., LIT.D.  
*English (Emeritus)*





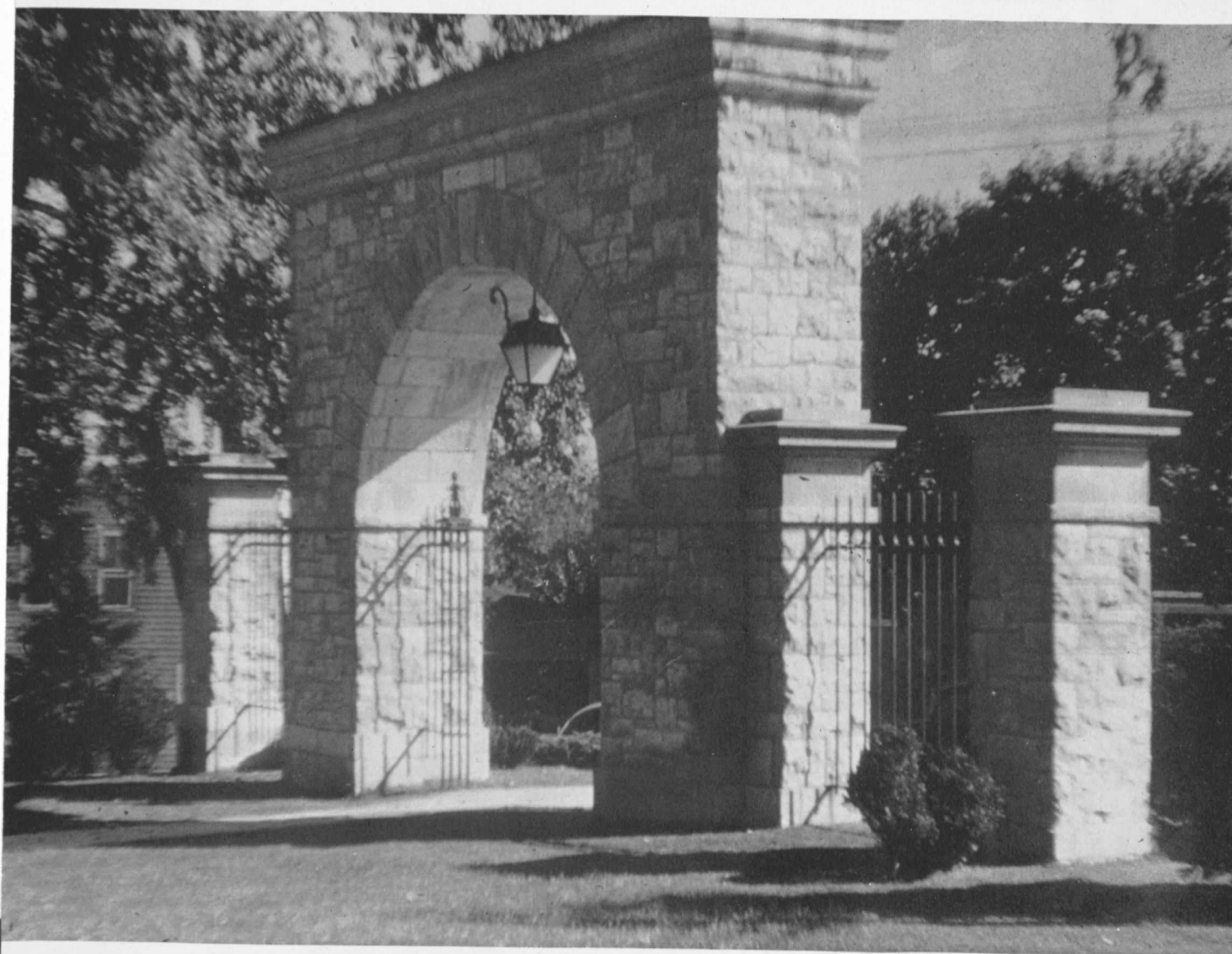

# Roster

## WOMEN

|                            |           |  |
|----------------------------|-----------|--|
| ACHER, LILLIAN RAE         | Junior    | 14 Montgomery Ave., Takoma Park 12, Md.        |
| ALEXANDER, DOROTHY ANNE    | Junior    | 5 Fairview Ave., Taneytown, Md.                |
| ALLEN, RUTH AMELIA         | Junior    | 2035 Rosemont Ave., N.W., Washington 10, D. C. |
| ARMACOST, VIRGINIA LEE     | Junior    | Finksburg, Md.                                 |
| ARNOLD, DOROTHY WARREN     | Sophomore | 49 Overbrook Rd., Baltimore 28, Md.            |
| AULD, MARION EVANS         | Junior    | 3261 Chestnut Ave., Baltimore 11, Md.          |
| AVERS, NORMA VIRGINIA      | Junior    | 123 Grand Ave., Cumberland, Md.                |
| BABYLON, JANE LOUISE       | Sophomore | 27 Westmoreland St., Westminster, Md.          |
| BACHTELL, BETTY LOUISE     | Sophomore | Smithsburg, Md.                                |
| BANKERT, SHIRLEY LOUISE    | Sophomore | Hampstead, Md.                                 |
| BARNETT, SHIRLEY STEVENSON | Sophomore | Box 123, Glen Burnie, Md.                      |
| BAUMGARDNER, BARBARA JANE  | Freshman  | 203½ Hanover St., Gettysburg, Pa.              |
| BAYLISS, BETTY JANE        | Sophomore | 809 S. 25th St. Arlington, Va.                 |
| BEALE, HELENE MAE          | Freshman  | Randallstown, Md.                              |
| BEAMER, ELIZABETH JANE     | Junior    | Route No. 6, Westminster, Md.                  |
| BEAVEN, FLORENCE ANNE      | Junior    | Hillsboro, Md.                                 |
| BEAVER, JUNE LORRAINE      | Sophomore | 225 Herring Ct., Baltimore 31, Md.             |
| BECK, JUNE ELAINE          | Freshman  | 701 Brookwood Rd., Baltimore 29, Md.           |
| BENSON, JANICE MERIAM      | Sophomore | 3501 Copley Rd., Baltimore 15, Md.             |
| BENTON, MARIAN JEANNETTE   | Sophomore | 376 Highland Ave., Upper Montclair, N. J.      |
| BEYER, MARGARET LOUISE     | Junior    | 3606 Elm Ave., Baltimore 11, Md.               |
| BIRCH, ASULIA JANE         | Sophomore | 5421 Pembroke Ave., Baltimore 6, Md.           |
| BIRDSALL, LIDA CURTIS      | Freshman  | 711 Bendermere Ave., Interlaken, N. J.         |
| BISHOP, MARY ELIZABETH     | Sophomore | Hess Road, Monkton, Md.                        |
| BITTLE, RITA MAE           | Sophomore | 117 Second St., Oakland, Md.                   |

## THE EBERT ICE CREAM CO.

Manufacturers of

**Ebert's Famous Ice Cream**

**FREDERICK, MD.**

## D. C. Winebrener & Son

Incorporated

**FREDERICK, MARYLAND**

**CHARLES TOWN, W. VA.**

**Wholesale Grocers**

## Carroll County National Bank

39 - 41 WEST MAIN STREET

Branches

12 EAST MAIN STREET - 195 EAST MAIN STREET

**Commercial - Savings - Trust**

Member

Federal Deposit Insurance Corporation

25% of America buy their drug  
needs at REXALL Drug Stores

GOOD HEALTH TO ALL

from

REXALL

*Compliments of*

FARMERS SUPPLY CO.

International Farm Equipment  
and Refrigeration

Westminster, Maryland

## Charles Carroll Hotel

*"Your Week-end Guests  
are Welcome"*

Delicious Sunday Dinners  
**Maryland Fried Chicken**

12:00 Noon to 6:00 P. M.



**WESTMINSTER MARYLAND**

|                            |           |
|----------------------------|-----------|
| BLAKE, VIRGINIA JARDEN     | Junior    |
| BLISS, KATHARINE ELEANOR   | Sophomore |
| BONER, MAUNE JOANN         | Junior    |
| BRANDENBURG, BETTY LOU     | Freshman  |
| BRANDT, MAURINE            | Freshman  |
| BRENGLE, JOAN REBECCA      | Freshman  |
| BROCKELBANK, BEVERLY JEAN  | Freshman  |
| BROWN, CAROL RUTH          | Freshman  |
| BROWN, JACQUELINE M.       | Sophomore |
| BROWN, MARGARET JEAN       | Sophomore |
| BRUNING, OLGA MARIE        | Junior    |
| BUCHMAN, MARTHA VIRGINIA   | Sophomore |
| BUETTNER, JANE BENNETT     | Freshman  |
| BURDICK, NANCY ANNE        | Junior    |
| BURR, PATRICIA JUNE        | Freshman  |
| BYRNE, BETTY LOU           | Junior    |
| CALLENDER, ADA ELIZABETH   | Freshman  |
| CHAMBERLIN, AMY ADALINE    | Sophomore |
| CHEN, JANICE MARIETTA      | Sophomore |
| CLARK, SHIRLEY JUNE        | Junior    |
| CLAYTON, VIRGINIA FRANCIS  | Junior    |
| COATES, CONSTANCE LOUISE   | Junior    |
| COBLENTZ, MARIAN LaRUE     | Junior    |
| COHEN, HELENE RITA         | Sophomore |
| COLE, MARILYN ZANE         | Sophomore |
| CORBIN, DORIS MARIE        | Freshman  |
| CROMWELL, PHYLLIS VIRGINIA | Sophomore |
| CROSSWHITE, ELIZABETH ANN  | Sophomore |
| CROTHERS, ANGELA LOUISE    | Sophomore |
| CURL, JEAN LEE             | Freshman  |
| DALGLEISH, DOROTHY V.      | Sophomore |
| DAMUTH, JULIA ANN          | Freshman  |

|  |  |
|--|--|
| 117 Glenn Rd., Ardmore, Pa.                |  |
| 110 New York Ave., Takoma Park 12, Md.     |  |
| 208 Rosewood Ave., Baltimore 28, Md.       |  |
| Union Bridge, Md.                          |  |
| 7111 Allison St., Landover Hills, Md.      |  |
| 109 Fourth Ave., Brunswick, Md.            |  |
| Box 1-64 R.F.D. No. 1, Princeton, N. J.    |  |
| 612 Hollen Rd., Baltimore 12, Md.          |  |
| 2 Ridge Rd., Westminster, Md.              |  |
| Sykesville, Md.                            |  |
| 2311 Poplar Drive, Baltimore 7, Md.        |  |
| Hampstead, Md.                             |  |
| 5005 Edmondson Ave., Baltimore 29, Md.     |  |
| 4609 Stanford St., Chevy Chase 15, Md.     |  |
| Skinner's Eddy, Pa.                        |  |
| 14 Russell Ave., Gaithersburg, Md.         |  |
| 310 Division Ave., Hasbrook Heights, N. J. |  |
| Kingston, Md.                              |  |
| Union Bridge, Md.                          |  |
| 109 Second St., Keyport, N. J.             |  |
| 166 East Main St., Westminster, Md.        |  |
| 68 Madison St., Westminster, Md.           |  |
| 354 Main St., Reisterstown, Md.            |  |
| 97 Woolsey Ave., Glen Cove, N. Y.          |  |
| 119½ W. Martin St., Martinsburg, W. Va.    |  |
| 4631 N. 13th St., Arlington, Va.           |  |
| 400 W. Joppa Rd., Towson 4, Md.            |  |
| 4211 Colesville Rd., Hyattsville, Md.      |  |
| 462 North St., Elkton, Md.                 |  |
| 953 Braddock Rd., Cumberland, Md.          |  |
| R.F.D. No. 3, Westminster, Md.             |  |
| 25 Altamont Ave., Thurmont, Md.            |  |



DAVIS, ELIZABETH ANN  
 DAVIS, ELSIE DADE  
 DAVIS, EVA MAE  
 DAVIS, MARGARET LENORE  
 DAWSON, ELIZABETH HARRIET  
 DAY, BETTY LOU  
 DAY, DORIS ELIZABETH  
 DENNISON, JEAN MARIE  
 DIXON, JEANNE STEWART  
 DULIN, LOIS IDA  
 DUVAL, BETTY MILES  
 ECHOLS, BARBARA KATHLEEN  
 ENGLE, MARION VIRGINIA  
 ENNIS, RACHEL MAY  
 FENBY, EDITH TRACEY  
 FIEGEL, VIRGINIA LOUISE  
 FISHER, ELIZABETH  
 FRIZZELL, DOROTHY ROSE  
 FROUNFELTER, SHIRLEY M.  
 FUNK, BETTY JEAN  
 GARVEY, RUTH IRENE  
 GATTENS, RITA MAE  
 GEBHARD, JOANNA LOUISE  
 GIBBS, KATHRYN BEATRICE  
 GIBBS, MARY BETTY  
 GRACE, LUCY ANNE  
 GRAF, JUNE MARIE  
 GRATEHOUSE, VIRGINIA L.  
 GRAYBEAL, ELINOR ZULA  
 GRICE, MARY INA  
 GUTTMANN, ELSIE JANE  
 HACKNEY, CAROL ELIZABETH

Junior  
 Freshman  
 Junior  
 Freshman  
 Freshman  
 Junior  
 Junior  
 Sophomore  
 Freshman  
 Freshman  
 Sophomore  
 Sophomore  
 Sophomore  
 Junior  
 Freshman  
 Freshman  
 Sophomore  
 Sophomore  
 Junior  
 Sophomore  
 Freshman  
 Sophomore  
 Freshman  
 Freshman  
 Freshman  
 Junior  
 Freshman

Cecilton, Md.  
 Woodbine, Md.  
 6802 Windsor Mill Rd., Baltimore 7, Md.  
 6802 Windsor Mill Rd., Baltimore 7, Md.  
 4339 Brandywine St., N.W. Washington, D. C.  
 106 Willis St., Westminster, Md.  
 Gaithersburg, Md.  
 6511 Tucker Rd., S.E. Washington 20, D. C.  
 40-25 155 St., Flushing, New York  
 Royal Oak, Md.  
 Croom, Maryland  
 446 E. Baltimore St., Taneytown, Md.  
 934 N. Irving St., Arlington, Va.  
 Parsonsburg, Maryland  
 Reisterstown, Maryland  
 213 Park Ave., Dumont, N. J.  
 3413 Oakenshaw Place, Baltimore 18, Md.  
 125 Brewster Ave., Braintree 84, Mass.  
 845 Willis Street, Westminster, Md.  
 845 C Street, Harrisonburg, Va.  
 38 Portship Rd., Dundalk 22, Md.  
 167 E. Main St., Frostburg, Md.  
 196 Main St., Cornwall, N. Y.  
 97 Watson Blvd., Pittsburgh, Pa. (14)  
 222 E. Philadelphia St., York, Pa.  
 Lorimer Rd., Davidson, N. C.  
 York St., Manchester, Md.  
 713 Gephart Dr., Cumberland, Md.  
 Conowingo, Md.  
 3314 Ellerslie Ave., Baltimore 18, Md.  
 4905 Ivanhoe Ave., Baltimore 12, Md.  
 Cold Saturday Farm, Finksburg, Md.

Compliments of  
**RUTAN CHEVROLET**  
 WESTMINSTER, MD.

**SMITH and  
 REIFSNIDER, INC.**

*Lumber  
 Building Materials  
 and Coal*

WESTMINSTER, MARYLAND

Phone: 227-297

**Westminster's New  
 Modern Drug Store**

**Bixler and Guild Drug Co.**

WALGREEN AGENCY

JOHN AND MAIN STREETS

**Drugs, School Supplies  
 Cosmetics, Sodas.  
 Cigars - Candies**

Compliments of  
**City Restaurant, Incorporated**

HALE, DORIS VIRGINIA  
 HALL, SUZANNE  
 HALL, VELMA JOAN  
 HARDESTER, ADA LEE  
 HARLOW, BETTY LOUISE  
 HAWKINS, FLORA MARY  
 HERING, JANET MARIE  
 HERING, SARAH RUTH  
 HESS, MARY ELLEN  
 HICKS, LOIS MARYLAND  
 HICKS, RUTH ANN  
 HOLLAND, RUTH CHRISTINE  
 HOLMES, RACHEL READ  
 HORINE, DOLORES LOUISE  
 HORNE, SALLY LU  
 HOYLE, EVELYN  
 HOYT, EMILY JEANE  
 HYDER, LOUISE EDNA  
 JANNEY, CHARLOTTE MAY  
 JOINER, DORIS MAY  
 JOLLEY, BARBARA ANN  
 JONES, MARY FRANCES  
 KAHN, HARRIETT JEANNE  
 KALTRIDER, VERA JOYCE  
 KAMMER, DOROTHY ANNE  
 KEESECKER, DOROTHY GENE  
 KELLY, MIRIAM DIANE  
 KELLNER, BETTY LOU  
 KERNS, PEGGY ANTES  
 KIMMEL, JEANNE ROSELLE  
 KOEHLER, JOANNE MAE  
 KOHL, DONNA JEAN

Freshman  
 Junior  
 Freshman  
 Junior  
 Sophomore  
 Freshman  
 Sophomore  
 Freshman  
 Sophomore  
 Sophomore  
 Freshman  
 Junior  
 Sophomore  
 Freshman  
 Freshman  
 Sophomore  
 Freshman  
 Junior  
 Sophomore  
 Sophomore  
 Junior  
 Sophomore  
 Junior  
 Sophomore  
 Freshman  
 Freshman  
 Freshman  
 Sophomore  
 Freshman  
 Sophomore  
 Sophomore  
 Junior  
 Freshman

216 E. Lancaster Ave., Wayne, Pa.  
 Marion Station, Md.  
 215 Westwood Rd., Wardour, Annapolis, Md.  
 1500 Market St., Pocomoke City, Md.  
 1402 Emerson St., N.W. Washington 11, D. C.  
 Box 2767, Baltimore 25, Md.  
 R.F.D. No. 2, Westminster, Md.  
 Sykesville, Maryland  
 311 Plymouth Place, Merchantville, N. J.  
 25 Hawthorne Ave., Glen Ridge, N. J.  
 Woodbrook, Baltimore 12, Md.  
 1201 Camden Ave., Salisbury, Md.  
 Rock Spring Rd., Bel Air, Md.  
 1401 Suffolk Lane, Penn Wynne, Phila. 31, Pa.  
 153 Passaic Ave., Chatham, N. J.  
 1719 Luzerne Ave., Silver Spring, Md.  
 2810 Woodstock Ave., Silver Spring, Md.  
 45 Webster St., Westminster, Md.  
 529 Morris Ave., Lutherville, Md.  
 6820 Windsor Mill Rd., Baltimore 7, Md.  
 148 Nyac Ave., Pelham 65, N. Y.  
 224 Glen Ave., Salisbury, Md.  
 1810 N. Smallwood St., Baltimore 16, Md.  
 Lineboro, Maryland  
 3811 Hamilton Ave., Baltimore 6, Md.  
 248 Williams St., Cumberland, Md.  
 Rock Hall, Maryland  
 1013 Woodburne Ave., Baltimore 12, Md.  
 25 Milton Ave., Westminster, Md.  
 Mt. Prospect, Onancock, Va.  
 1420 Beech St., Pottstown, Pa.  
 2112 Dayton St., Silver Spring, Md.

*Compliments of*

## BROWN'S SHOE SERVICE

96 West Main Street



COLONIAL JEWELRY COMPANY

32 West Main Street

Westminster, Md.

## P. G. COFFMAN CO.

WESTMINSTER, MARYLAND

Magazines

Stationery and Books

Greeting Cards

Office and School Supplies

Compliments of

## MACKENZIE DRUG CO.

### BUD SHAEFFER

PLUMBING - HEATING

Timken Wall Flame Oil Burners

Johns-Manville Blown Rock Wool Insulation

WESTMINSTER, MARYLAND

### Wa-co Gas Service

## Atlee W. Wampler and Son

### FURNITURE

Westminster, Maryland

# The COFFMAN-FISHER COMPANY

DEPARTMENT STORE

11 E. Main St.

Phone 102

Westminster, Md.

## Westminster Laundry

*Economical and Dependable*

Laundry and Dry Cleaning Service

65 E. Main Street, Westminster, Md.

## Mint Jelly

A favorite everywhere  
with Hotels, Air lines, Clubs  
and Restaurants.



If you cannot purchase this in your home  
town—write us—P. O. Box J. S., Chicago (90)



D-17

|                            |           |
|----------------------------|-----------|
| KOMPANEK, THEODA LEE       | Junior    |
| LAIN, BARBARA ANN          | Junior    |
| LANG, ROBERTA HELEN        | Freshman  |
| LANGRALL, MYRTIE ERNESTINE | Freshman  |
| LANKFORD, PRISCILLA        | Junior    |
| LARMORE, SARA LEE          | Junior    |
| LAWSON, NANCY LEE          | Freshman  |
| LAY, CATHERINE JULIA       | Freshman  |
| LEDDEN, JACQUELINE         | Sophomore |
| LEERBURGER, HELEN          | Freshman  |
| LEISTER, VICTORIA ISABEL   | Freshman  |
| LENZ, BETTY JEAN           | Junior    |
| LIEN, DOROTHY ROSEMARIE    | Freshman  |
| LINTON, ELIZABETH M.       | Sophomore |
| LITSCH, BETTY JANE         | Freshman  |
| LOVELACE, THELMA E.        | Sophomore |
| LOVELESS, EVELYN MARIE     | Sophomore |
| LOWE, CAROL MAE            | Junior    |
| LUDWIG, RITA CAROLINE      | Junior    |
| McCANN, ELIZABETH JEAN VEY | Senior    |
| McCLAYTON, DOROTHY MAE     | Junior    |
| McLAREN, PATRICIA RUTH     | Sophomore |
| MARSDEN, RUTH JEANETTE     | Junior    |
| MAY, NANCY SOMERVILLE      | Freshman  |
| MELLON, DORIS JEAN         | Sophomore |
| MILSTEAD, BEVERLY JUNE     | Sophomore |
| MONTAGUE, JOAN             | Freshman  |
| MOORE, NORMA JEAN          | Junior    |
| MOORE, PATRICIA ANN        | Junior    |
| MOORE, PATRICIA SYLVIA     | Sophomore |
| MUNCH, MARVINA MARIE       | Freshman  |
| MYERS, AUDREY VIRGINIA     | Freshman  |

511 Pearre Ave., Cumberland, Md.  
4716 Ellsworth Ave., Pittsburgh 13, Pa.  
3628 Ednor Rd., Baltimore 18, Md.  
Bivalve, Maryland  
Box 418, Pocomoke City, Md.  
Tyaskin, Maryland  
Route 2, Cambridge, Md.  
413 E. Fort Ave., Baltimore 30, Md.  
814 Chambers Ave., Gloucester City, N. J.  
45 Oxford Rd., New Rochelle, N. Y.  
R.F.D. No. 1, Hampstead, Md.  
17 Dundalk Ave., Baltimore 22, Md.  
2535 13th St., N.W., Washington 9, D. C.  
Grayton, Maryland  
15 Westcott St., East Orange, N. J.  
3230 Normount Ave., Baltimore 16, Md.  
Croome Station, Md.  
Stewartstown, Pennsylvania  
44 Third Ave., Little Falls, N. J.  
115 W. Main St., Emmitsburg, Md.  
1901 Dixon St., Baltimore 9, Md.  
54 E. Main St., Westminster, Md.  
8 Payson Ave., Baltimore 28, Md.  
622 Ingraham St., N.W., Washington 11, D. C.  
3818 Milford Ave., Baltimore 7, Md.  
4744 Carlton Ave., S.E., Washington 20, D. C.  
2709 Cheverly Ave., Cheverly, Md.  
3706 Villa Nova Rd., Baltimore 7, Md.  
Queene Anne, Maryland  
6021 Bellona Ave., Baltimore 12, Md.  
6051 N. 21st St., Arlington, Va.  
R.D. No. 5, Westminster, Md.



MYERS, CHARLOTTE G.  
 MYERS, MARTHA DORIS  
 NAYLOR, MARY TOWNSEND  
 NEAL, CATHRYN ALICE  
 NETTLESHIP, ELEANOR JANE  
 NEWELL, JOAN ELIZABETH  
 NEWTON, RUTH ANN  
 NIXDORF, FLORENCE HERMA  
 OGBURN, ANNE LEE  
 OLEWILER, KITTY LOU  
 PALMER, JEAN LEE  
 PARK, ANNE LEE  
 PARKER, JOYCE MARGARET  
 PARKS, ADDIE LOU  
 PARSONS, ROSE HELEN  
 PATTERSON, BETSY BIAYS  
 PATTISON, WINIFRED JOANNE  
 PAYANT, DOROTHY TIEMEYER  
 PAYNE, BARBARA LEE  
 PFEIFER, JOAN MARIE  
 PFOUTZ, BARBARA JEANNE  
 PHILLIPPE, NANCY JANE  
 PHILLIPS, DORIS JEAN  
 PITCHFORD, ALICE JANE  
 PRESTON, JANET HARLAN  
 PRICE, ELINOR  
 QUESINBERRY, DARSE LaRUE  
 RAY, HELEN LOUISE  
 RAY, SALLY ELIZABETH  
 RECK, DORIS INA  
 REED, CHARLOTTE WHEELER  
 RICE, ESTHER CLARE

Sophomore  
 Freshman  
 Freshman  
 Freshman  
 Junior  
 Sophomore  
 Freshman  
 Freshman  
 Freshman  
 Sophomore  
 Sophomore  
 Freshman  
 Junior  
 Freshman  
 Sophomore  
 Freshman  
 Freshman  
 Sophomore  
 Sophomore  
 Sophomore  
 Sophomore  
 Sophomore  
 Junior  
 Freshman  
 Junior  
 Sophomore  
 Junior  
 Freshman  
 Freshman  
 Freshman

434 S. George St., York, Pa.  
 1846 Upshur St., N.W., Washington 11, D. C.  
 75 Alder St., Oakland, Md.  
 7200 Tucker Rd., Washington 20, D. C.  
 313 East St., Hingham, Mass.  
 Oraville, Maryland  
 R.F.D. No. 5, Westminster, Md.  
 Clairborne, Maryland  
 Marion Station, Maryland  
 414 High St., Pottstown, Pa.  
 9 Park Drive, Catonsville 28, Md.  
 122 Virginia Ave., Cumberland, Md.  
 1070 Lake Ave., Rochester 13, N. Y.  
 Monie, Maryland  
 3804 Bailey Ave., Bronx 63, New York, N. Y.  
 Monkton, Maryland  
 223 Boyer St., Johnstown, Pa.  
 5511 Fernpark Ave., Baltimore 7, Md.  
 801 Poplar Hill Ave., Salisbury, Md.  
 702 N. Belnord Ave., Baltimore 5, Md.  
 59 Pennsylvania Ave., Westminster, Md.  
 16 Elmora Ave., Cranford, N. J.  
 Hurlock, Maryland  
 Box 247, Westminster, Md.  
 580 E. Market St., Marietta, Pa.  
 3811 Bonsall Ave., Drexel Hill, Pa.  
 Box 26A, Union Bridge, Md.  
 1537 Marshall St., Baltimore 30, Md.  
 16 Simpson Rd., Ardmore, Pa.  
 R.F.D. No. 1, Mt. Airy, Md.  
 1110 Shallcross Ave., Wilmington 12, Del.  
 623 Whittier St., N.W. Washington 12, D. C.

**It Pays To Look Well**

*visit the*

**Avenue Barber Shop**

*where the students go*

**85 PENNSYLVANIA AVENUE**

**MASON & HAMLIN**

*... The World's Finest Piano*

**KNABE**

*... The Official Piano of the*

*Metropolitan Opera Company*

*Over 100 in use at the*

**PEABODY CONSERVATORY**

**J. S. REED PIANO CO.**

*Home of America's Finest Pianos*

**29 W. NORTH AVE., BALTIMORE, MD.**

*Compliments of*

**WM. F. MYERS' SONS, INC.**

**WESTMINSTER, MARYLAND**

**M. E. HORTON, Inc.**

**WHOLESALE GROCERS**

*Approval on the Label*

**MEANS**

*Approval on the Table*

**620 C Street, S. W.**

**NA. 9890**

**Washington, D. C.**

"MEET AT

# PETE'S

To Get Your Eats"

Main St.—Red Neon Sign

CONGRATULATIONS  
AND BEST WISHES  
TO YOU . . .

GRADUATES OF 1949

**HUTZLER BROTHERS CO.**

*Howard and Saratoga Streets  
Baltimore, Maryland*

BEST WISHES

TO THE CLASS OF 1949

*the* **MAY** *company*

Howard and Lexington Streets  
Baltimore 1, Md.

*Run Right to*

# READ'S

*For All Your Drug Store Needs*

15 EAST MAIN STREET

WESTMINSTER

RICE, FLORENCE HERING  
RINEHART, MARY SUSAN  
RITTENHOUSE, GERALDINE  
ROBBINS, BETTY LEE  
ROBERTS, BARBARA ALICE  
ROBERTS, NORMA RUTH  
ROWAN, ANITA ELIZABETH  
RUPERT, MARY JEAN  
SAMPLES, PEGGY JO  
SANNER, EDITH LEE  
SAUTER, CATHERINE LOIS  
SCARBOROUGH, HELEN LOUISE  
SCHAEFFER, MARTHA E.  
SCHANZE, MARY LOUIS  
SCHMIDT, ANITA JOYCE  
SCHOFIELD, CORINNE TROY  
SCHUBERT, ELIZABETH ANNE  
SCOTT, PHYLLIS MARIE  
SHAFER, MARGARET ANN  
SHAWN, MARY BELL  
SHEAR, PATRICIA EMILY  
SHINDLE, DOROTHY MAE  
SHIVERS, ELIZABETH L.  
SHOEMAKER, DOROTHY F.  
SIMMONS, MIRIAM LEFTWICH  
SIMMS, JEAN MARIE  
SIMPSON, ELIZABETH L.  
SISLER, MARGRETT TURPIN  
SMITH, JOSEPHINE ANNE  
SMITH, MARY ELLEN  
SMITH, NANCY LOUISE  
SMITH, NANNETTE MAXINE

Junior  
Freshman  
Freshman  
Junior  
Sophomore  
Junior  
Junior  
Sophomore  
Freshman  
Junior  
Junior  
Junior  
Junior  
Sophomore  
Freshman  
Freshman  
Freshman  
Sophomore  
Freshman  
Junior  
Sophomore  
Freshman  
Junior  
Sophomore  
Freshman  
Freshman  
Junior  
Freshman

210 Paddington Rd., Baltimore 12, Md.  
Route 2, Smithsburg, Md.  
416 August St., Easton, Md.  
708 Linnard St., Baltimore 29, Md.  
Army Chemical Center, Md.  
4110 Westview Rd., Baltimore 18, Md.  
Street, Maryland  
647 Turner Ave., Drexel Hill, Pa.  
1016 Fitzallen Rd., Glen Burnie, Md.  
Clarksville, Md.  
Rogers Ave., Ellicott City, Md.  
3406 Grantley Rd., Baltimore 15, Md.  
8 Ridge Rd., Westminster, Md.  
1522 Ralworth Rd., Baltimore 18, Md.  
4915 42nd Ave., Hyattsville, Md.  
82 W. Green St., Westminster, Md.  
4707 Amberley Ave., Baltimore 29, Md.  
2615 Kirk Ave., Baltimore 18, Md.  
Broad Hill Farms, Coraopolis, Pa.  
Queenstown, Maryland  
Station I, Box 342, Falls Church, Va.  
509 N. Milton Ave., Baltimore 13, Md.  
Allen, Maryland  
Chase St. and King's Lane, Westminster, Md.  
2701 14th St., N.W., Washington 9, D. C.  
Bel Alton, Maryland  
1534 Sheffield Rd., Baltimore 18, Md.  
315 Penwood Rd., Silver Spring, Md.  
1803 Grace Church Rd., Silver Spring, Md.  
3208 W. North Ave., Baltimore 16, Md.  
2302 Monticello Rd., Baltimore 16, Md.  
3516 Clifton Ave., Baltimore 16, Md.

SMITH, PHYLLIS ELIZABETH  
 SOPER, AUDREY LORRAINE  
 SPARLING, PATRICIA FEILD  
 STACKHOUSE, MARGARET L.  
 STACY, PEGGY ANNE  
 SULZBACH, PATRICIA JOY  
 SUMMERS, MARY ELIZABETH  
 TAYLOR, NORA ELIZABETH  
 THOMPSON, ANNE LOUISE  
 THORPY, MILDRED MILES  
 TIMMONS, PEGGY ANNE  
 TIPTON, NELLIE ELIZABETH  
 TOBEY, PATRICIA ANNE  
 VANORDER, ANN MAY  
 WAGNER, LOURAY OTTILIE  
 WALKER, NANCY ANN  
 WALTER, JACQUELINE ANN  
 WEBSTER, BARBARA FAYE  
 WEYBRIGHT, IMOGENE IRENE  
 WHITE, ELIZABETH JEANETTE  
 WIDDOES, ELLEN JANE  
 WILDERSON, CHARLOTTE L.  
 WILEY, EVA KATHARINE  
 WILEY, BETTY LEE  
 WILEY, HELEN HOPE  
 WILL, MARY MATHILDA  
 WILLIAMS, MARY RUTH  
 WILLIAMS, RUBY LEE  
 WILLS, MARY KATHERINE  
 WINE, SONYA ROSE  
 WINKELMAN, NANCY LEE  
 WINNBERG, ALICE MAYO

Sophomore  
 Freshman  
 Sophomore  
 Freshman  
 Junior  
 Sophomore  
 Freshman  
 Junior  
 Junior  
 Sophomore  
 Sophomore  
 Freshman  
 Sophomore  
 Sophomore  
 Junior  
 Freshman  
 Junior  
 Freshman  
 Junior  
 Sophomore  
 Junior  
 Sophomore  
 Sophomore  
 Sophomore  
 Sophomore

5501 Edgemore Lane, Bethesda 14, Md.  
 New Windsor, Maryland  
 47 Dean Place, East Bridgewater, Mass.  
 6706 5th St., N.W., Washington 12, D. C.  
 319 St. Dunstan's Rd., Baltimore 12, Md.  
 6 Sheridan Ave., Brooklyn 8, N. Y.  
 Buckram Rd., Locust Valley, N. Y.  
 Melfa, Virginia  
 Box 322, Severna Park, Md.  
 566 Otsego St., Havre de Grace, Md.  
 Bishop, Maryland  
 Jarrettsville, Maryland  
 515 20th St., N.W., Washington 6, D. C.  
 77 Arlington Ave., Caldwell, N. J.  
 3008 Rockwood Ave., Baltimore 15, Md.  
 4038 Belle Grove Rd., Baltimore 25, Md.  
 3203 Ravenwood Ave., Baltimore 13, Md.  
 111 Locust St., Cambridge, Md.  
 Detour, Maryland  
 49 Lawrence St., Bloomfield, N. J.  
 90 13th Ave., Coatesville, Pa.  
 5900 Olad Washington Rd., Elkridge 27, Md.  
 White Hall, Maryland  
 717 Richmond Ave., Silver Spring, Md.  
 White Hall, Maryland  
 6001 Eastern Ave., Baltimore 24, Md.  
 Oak St., Hurlock, Md.  
 4903 7th St., N.W., Washington 11, D. C.  
 Faulkner, Maryland  
 8507 Garfield St., Bethesda 14, Md.  
 5500 Lothian Rd., Baltimore 12, Md.  
 4410 Mainfield Ave., Baltimore, Md.

*The Best Entertainment Buy In The World*



**CARROLL and STATE THEATRES**

**COMPLETELY AIR-CONDITIONED,  
 CLEAN, MODERN, COMFORTABLE**



# WESTMINSTER DEPOSIT AND TRUST COMPANY

*Complete Banking and Trust Service*



Member Federal Deposit Insurance Corporation

# Hanover Hardware Co.

WHOLESALE and RETAIL

Hanover, Pa.

# TUX

brand

# Canned Foods

# Are Just Better

George B. Vrooman, Inc.

Philadelphia 47, Pa.

WRIGHT, SHIRLEY SAYRE  
YEARLEY, ALICE ANNE  
ZAISER, JANICE MARIE  
ZERBE, JEAN MARIE

Sophomore  
Sophomore  
Freshman  
Sophomore

209 Tuscan Rd., Maplewood, N. J.  
516 Delaware Ave., Towson 4, Md.  
41 E. Irvin Ave., Hagerstown, Md.  
5402 Hampden Lane, Bethesda 14, Md.

# New Enrollees in February

CLOSE, GRACE ELAYNE  
GRIFFIN, SARAH ANN  
HAMPEL, JOAN VIRGINIA  
SCHMIDT, ALMA DOROTHEA  
SIMON, BERNICE IDA  
SMITH, MARTHA CHRISTINE  
WANKO, HELEN MAE  
ZIMMERMAN, LOIS MAE  
LASTOWSKI, PAULINE B.

Sophomore  
Freshman  
Freshman  
Freshman  
Junior  
Freshman  
Freshman  
Freshman  
Junior

Calvert Court Apts., C-1, Baltimore 18, Md.  
R.D. No. 7, Westminster, Md.  
702 Grantley St., Baltimore 29, Md.  
3106 White Ave., Baltimore 14, Md.  
1320 E. 33rd. St., Baltimore 18, Md.  
440½ W. 5th Ave., Columbus 1, Ohio  
1217 James St., Baltimore 23, Md.  
20 E. George St., Westminster, Md.  
145 Robert St., Nanticocke, Pa.

# MEN

ABRAMS, IDASORE MYRON  
ADAMS, HARRY VINCENT  
AIAU, HARVEY CHADWICK  
ALBERT, CHARLES WILLIAM  
ALBRIGHT, THOMAS FATKIN  
ALBRITAIN, SYDNEY E.  
ARTIS, PAUL HECKERT  
AULT, ROGER CURTIS  
BABB, JOHN FRANKLIN  
BAILEY, DONALD BROWN  
BAILEY, LAWRENCE THOMAS  
BALDWIN, CHARLES D.

Sophomore  
Junior  
Freshman  
Freshman  
Senior  
Sophomore  
Junior  
Freshman  
Sophomore  
Senior  
Sophomore  
Sophomore

3002 N. Hilton St., Baltimore 15, Md.  
143 W. Main St., Westminster, Md.  
4806 Gwynn Oak Ave., Baltimore 7, Md.  
Willow Ave., R.F.D. No. 4, Westminster, Md.  
R.F.D. No. 1, Frostburg, Md.  
Bel Alton, Maryland  
Whiteford, Maryland  
Accident, Maryland  
486 West Ridge Ave., Bloomsburg, Pa.  
3019 Green St., Harrisburg, Pa.  
1338 W. 37th St., Baltimore 11, Md.  
29 Crescent Rd., Madison, N. J.

BARNES, ROY CHARLES  
BARNETT, EDWARD GORDON  
BARRY, JOSEPH MORRISON

BARTGIS, WILLIAM TAYLOR  
BAUCHER, JESSE ROBERT  
BIVENS, DOUGLAS MAXWELL  
BOBILIN, THEODORE C.  
BOBO, EDWIN LeROY  
BOND, ROBERT OLIN  
BOURQUIN, WARREN D., JR.  
BOWLING, LLOYD SPENCER  
BOWLSBEY, LEONARD S.  
BRANDT, EDWIN H.  
BRIGHT, ALFRED S.  
BRIGHT, HARRY BENJAMIN  
BRILL, FRED WELLS  
BROWER, ROGER ELLIS  
BRUBAKER, CHARLES R.  
BUCKINGHAM, JACK G.  
BUFFINGTON, DAVID MARTIN  
BURCH, ERNEST ALFRED  
BUSH, CHARLES HARRY  
CALHOUN, ROBERT HAYES  
CALLIS, JOSEPH, JR.  
CAMERON, JOHN FRANK  
CAMPBELL, HOMER BRISCOE  
CHANDLER, MICHAEL M.  
CLARKE, DONALD FLEMING  
CLOUGH, GILBERT F.  
CLOWER, RICHARD ALLEN  
COATES, NORMAN WESLEY

Freshman  
Junior  
Sophomore

Sophomore  
Junior  
Sophomore  
Freshman  
Sophomore  
Freshman  
Freshman  
Freshman  
Sophomore  
Freshman  
Sophomore  
Junior  
Junior  
Junior  
Junior  
Sophomore  
Junior  
Senior  
Junior  
Junior  
Freshman  
Junior  
Sophomore  
Junior  
Sophomore  
Junior  
Junior

45-26 256th St., Great Neck, N. Y.  
P.O. Box 272, Kensington, Md.  
130-35 176th St., Springfield Gardens, Queens,  
New York 13, New York  
106 McCormick Ave., Baltimore 6, Md.  
32 Glen St., Chambersburg, Pa.  
Main St., Boonsboro, Md.  
168 Horton Highway, Mincola, N. Y.  
Reardon Road, Westernport, Md.  
Upperco, Maryland  
220 Bosley Ave., Towson 4, Md.  
Newport, Maryland  
3132 Chesley Ave., Baltimore 14, Md.  
2204 Barclay St., Baltimore 18, Md.  
24 Bon Air Ave., New Rochelle, N. Y.  
912 N. Luzerne Ave., Baltimore 5, Md.  
511 67th Ave., Philadelphia 26, Pa.  
30 Chestnut St., Fair Haven, N. J.  
35 West George St., Westminster, Md.  
105 Shaeffer Ave., Westminster, Md.  
Taneytown, Maryland  
506 Park Ave., Swedesboro, N. J.  
Robin St., East McKeesport, Pa.  
74 Bond St., Westminster, Md.  
203 Shaeffer Ave., Westminster, Md.  
Queen St., Rising Sun, Md.  
Libertytown, Maryland  
College Hill, Westminster, Md.  
204 Shaeffer Ave., Westminster, Md.  
1079 Margaret St., Teaneck, N. J.  
33 Ridge Rd., Westminster, Md.  
68 Madison St., Westminster, Md.

When in Baltimore, Shop in

**HOCHSCHILD, KOHN & CO'S**

4 Great Stores

- MAIN STORE
- FURNITURE STORE
- EDMONDSON
- BELVEDERE

**SAMUEL KIRK & SON, Inc.**

421 N. Charles Street, Baltimore

*Jewelers and Silversmiths*



**Diamond, Gold and Silver Jewelry**  
**Gifts in Sterling Silverware**  
**China and Glassware**



Established 1815

Compliments of

**MARGARET and EARL'S**

# THE TIMES

INCORPORATED



*Times Building*

WESTMINSTER, MARYLAND

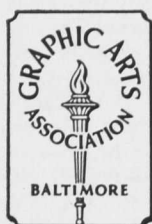

---

---

"WESTERN MARYLAND" PRINTERS

---

---

## WHEREVER YOU GO GO BY BUS

*More than ever your  
Best Travel Bargain*



## BLUE RIDGE LINES

COCKEY, RALPH RINGGOLD  
CONVERSO, MICHAEL F., JR.  
CORLETO, JOSEPH ANTHONY  
CORRADO, HENRY ANTHONY  
COSTLOW, JOHN DeFOREST, JR.  
COVEY, STEPHEN JENNER  
COX, JAMES LeROY  
CROUSE, JOHN GENE  
CUBBERLEY, MAURICE A., JR.  
CULHANE, JAMES ERNEST  
CULOTTA, JOSEPH SAMUEL  
CUSHING, RAYMOND L., JR.  
DASHIELL, THOMAS R.  
DAVIS, WILLIAM EDWARD  
DAVISON, ALTON AUSTIN  
DENHARD, DONALD MILTON  
DENNELLY, JOHN M.  
DENNY, DONALD DAVID  
DERAGON, RUSSELL LELAN  
DIENER, RICHARD STANLEY  
DIX, WILLIAM JAMES, III  
DODD, ALAN LESLIE  
DOENGES, CARL PHILIP, JR.  
DORGAN, JOHN RICHARD  
DOUGLASS, ROBERT HOLMES  
DOW, CLINTON RAY  
DULANEY, WILLIAM B.  
DUNLOP, RICHARD  
DVORINE, WILLIAM  
DYKE, JULIAN LOGAN, JR.  
EARLL, HOMER CALVIN  
EBERT, ROBERT DASHIELL

Junior  
Sophomore  
Junior  
Junior  
Junior  
Sophomore  
Freshman  
Junior  
Junior  
Junior  
Junior  
Sophomore  
Freshman  
Sophomore  
Freshman  
Junior  
Sophomore  
Sophomore  
Sophomore  
Sophomore  
Junior  
Junior  
Junior  
Junior  
Junior  
Junior  
Senior  
Sophomore

Stevensville, Maryland  
2912 Woodland Ave., Baltimore 15, Md.  
213 Fulton St., Medford 55, Mass.  
81 Edward St., Medford 55, Mass.  
524 Overbrook Rd., Baltimore 12, Md.  
8403 Galveston Rd., Silver Spring, Md.  
Huntington, Maryland  
Belair Rd. and Louisa Ave., Fullerton, Md.  
30 Camden Ave., Trenton 10, N. J.  
102 Reliance Ave., Federalsburg, Md.  
624 E. Baltimore St., Baltimore 2, Md.  
202 Mt. Vernon Ave., Chestertown, Md.  
Mardela Springs, Maryland  
Waterloo Rd., Ellicott City, Md.  
1311 Marshall St., Baltimore 30, Md.  
2708 Chelsea Terrace, Baltimore 16, Md.  
1 Ascot Ridge, Great Neck, N. Y.  
5313 Kenilworth Ave., Baltimore 12, Md.  
723 Elm St., New Haven 11, Conn.  
803 Chauncey Ave., Baltimore 17, Md.  
5 Belinda Ave., Baltimore 6, Md.  
9311 Wire Ave., Silver Spring, Md.  
5508 Sefton Ave., Baltimore 14, Md.  
Delta, Pennsylvania  
234 Kings Road, Madison, N. J.  
926 Mass. Ave., N.W., Washington 1. D. C.  
Sykesville, R.D. 2, Maryland  
5101 Brook Green Rd., Baltimore 29, Md.  
2328 Eutaw Place, Baltimore 17, Md.  
4708 Garrison Blvd., Baltimore 15, Md.  
164 Brompton Rd., Garden City, N. Y.  
4612 Schenley Rd., Baltimore 10, Md.



EGGLY, JAY HARRY  
 ELINE, JOSEPH EDWIN, JR.  
 ESHELMAN, JONAS WISLER  
 EYLER, ROGER CLIFTON  
 FEINBLATT, CHARLES  
 FENBY, WALLACE FRANKLIN  
 FIELDMAN, STANLEY JERRY  
 FINK, ROBERT THOMAS  
 FLAVIN, RICHARD C., JR.  
 FLICKINGER, EDWARD L.  
 FONES, MAYNARD LLOYD  
 FOWLER, JOSEPH ALLEN  
 FRANK, EUGENE JOSEPH  
 FRANKO, GEORGE M., JR.  
 FRASER, ROBERT INNES  
 FRINGO, ROBERT JOSEPH  
 FRITZ, JOHN BOWDRE  
 FRY, LLOYD CURTIS  
 FUSS, JOHN MOSES, JR.  
 CANNON, CHARLES B., JR.  
 GIANNELLI, JOSEPH M.  
 GILLESPIE, GARLAN R.  
 GILMARTIN, WILLIAM J.  
 GINSBERG, JEROME S.  
 GLASBY, WARD ALTON  
 GOLBERG, LYNN CLIFFORD  
 GOODE, JOHN ARTHUR  
 GORDON, JAMES THOMAS  
 GORTEN, RALPH J.  
 GRIMES, ALBERT T., JR.  
 GRIMES, JAMES WARREN  
 GERAGHTY, JAMES

Sophomore  
 Freshman  
 Sophomore  
 Freshman  
 Sophomore  
 Freshman  
 Junior  
 Junior  
 Junior  
 Junior  
 Freshman  
 Junior  
 Junior  
 Junior  
 Sophomore  
 Sophomore  
 Sophomore  
 Sophomore  
 Freshman  
 Sophomore  
 Sophomore  
 Sophomore  
 Junior  
 Junior  
 Junior  
 Junior  
 Freshman  
 Sophomore  
 Junior  
 Freshman  
 Sophomore  
 Sophomore  
 Sophomore  
 Junior

101 Woodland Rd., Wyncote, Pa.  
 10 Main St., Reisterstown, Md.  
 819 Oak Hill Ave., Hagerstown, Md.  
 Box 235, Union Bridge, Maryland  
 2805 Grand Concourse, Bronx 58, N. Y.  
 Reisterstown, R. D. No. 2, Md.  
 2434 Lakeview Ave., Baltimore 17, Md.  
 4 Frederick Rd., Thurmont, Md.  
 2915 Edmondson Ave., Baltimore 23, Md.  
 Box 31, Uniontown, Maryland  
 1500 Erskine St., Carole Highlands, Md.  
 504 Beaumont Ave., Baltimore 12, Md.  
 27 Main St., Wanamie, Pa.  
 22 Locust St., Uniontown, Pa.  
 306 E. Gorgas Lane, Philadelphia 19, Pa.  
 2661 Mill Road, Brooklyn 14, N. Y.  
 2615 Maryland Ave., Baltimore 18, Md.  
 102 Shaeffer Ave., Westminster, Md.  
 Route 2, Emmitsburg, Md.  
 4605 York Rd., Baltimore, Md.  
 87 Albion St., Medford 55, Mass.  
 13 Walnut St., Littlestown, Pa.  
 106 Sullivan Rd., Westminster, Md.  
 2424 Brambleton Rd., Baltimore 9, Md.  
 4108 Milford Mill Rd., Pikesville 8, Md.  
 4654 Pimlico Rd., Baltimore 15, Md.  
 100 Clarendon Ave., Pikesville 8, Md.  
 112 First Ave., Brunswick, Md.  
 669 Elizabeth Ave., Newark 8, N. J.  
 7584 Mayland St., Philadelphia 38, Pa.  
 103 Grafton St., Chevy Chase 15, Md.  
 2225 St. Paul St., Baltimore 18, Md.

Ask Your Dealer For

## PAGE & SHAW

### CHOCOLATES

*"Give a Gift With a School, College or Lodge Seal"*

AN ATTRACTIVE SELECTION OF  
 GIFTS ON DISPLAY

With Western Maryland College Seals

Fraternity and Club Jewelry

Bowling Prizes and Trophies

All Local School Rings, Pins and Buttons

PROM AND BANQUET FAVORS  
 ANNOUNCEMENTS

## The John Trockenbrot Co.

310 North Paca Street near Saratoga

Mulberry 1052

Baltimore 1

Since 1882

Compliments of

**CARROLL POST No. 31**

## AMERICAN LEGION

Legion Square

Westminster, Md.

## *Congratulations to*

## THE CLASS OF 1949

May your future bring  
success and happiness

A Friend

---

|                             |           |  |
|-----------------------------|-----------|--|
| GRUBER, JOHN GOTTLIEB       | Junior    | R.F.D., Clarksboro, N. J.                        |
| GRUBER, LEON FREDRIC        | Junior    | 204 Wimert Ave., Westminster, Md.                |
| HACKMAN, JAMES P.           | Junior    | 65 Admiral Blvd., Dundalk 22, Md.                |
| HADDAWAY, BRYAN B.          | Junior    | 654 Evergreen Ave., Charlottesville, Va.         |
| HADDAWAY, KLEIN KINZER, JR. | Junior    | 654 Evergreen Ave., Charlottesville, Va.         |
| HAINES, HOWARD R., JR.      | Junior    | R.R. No. 1, Finksburg, Md.                       |
| HAINES, LOWELL THOMAS       | Freshman  | Woodbine, Maryland                               |
| HAJDUK, WALTER JOSEPH       | Junior    | 1109 Liberty St., Camden, N. J.                  |
| HALE, IRA VANSON, III       | Junior    | 216 E. Lancaster Ave., Wayne, Pa.                |
| HAMILTON, GEORGE D.         | Freshman  | 510 S. Highland Ave., Pittsburgh 6, Pa.          |
| HAMMAKER, CHARLES A., JR.   | Freshman  | 1811 Bedford Rd., Cumberland, Md.                |
| HAMMER, CHARLES J., JR.     | Junior    | 44 Ridge Rd., Catonsville 28, Md.                |
| HANDLER, JAMES RICHARD      | Junior    | 18 New Windsor Rd., Westminster, Md.             |
| HART, WALTER ALFRED         | Freshman  | 1218 Sargeant St., Baltimore 23, Md.             |
| HAES, ARTHUR BADLEY, III    | Freshman  | 608 E. Leland St., Chevy Chase 15, Md.           |
| HAYZLETT, HILLARD J.        | Freshman  | Pangborn Blvd., Papermill Rd., Hagerstown, Md.   |
| HEIBERG, DAVID GELSTON      | Sophomore | 1349 E. 40th St., Brooklyn 10, N. Y.             |
| HEIDELBACH, WALTER R.       | Sophomore | 400 Montrose Ave., Catonsville 28, Md.           |
| HENRY, WILLIAM M.           | Junior    | 100 Edgewood Rd., Towson 4, Md.                  |
| HERSHBERGER, ROBERT R.      | Junior    | 112 E. Penn St., Bedford, Pa.                    |
| HIGGINS, JAMES EDWARD       | Junior    | 126 W. Main St., Frostburg, Md.                  |
| HISLE, CLINTON M., III      | Junior    | 5632 Kansan Ave., N.W., Washington 11, D. C.     |
| HOHMAN, ELMER A., JR.       | Freshman  | 326 Church St., Baltimore 25, Md.                |
| HONEMANN, DANIEL HENRY      | Sophomore | 3456 Park Heights Ave., Baltimore 15, Md.        |
| HOOVER, KENNETH P.          | Junior    | R.F.D. No. 3, Frederick, Md.                     |
| HORNER, HOWARD SAMUEL       | Sophomore | Hampstead, Maryland                              |
| HUBER, WILLIAM LEE          | Sophomore | 5552 Carville Ave., Baltimore 27, Md.            |
| HUDDLE, WILLIAM DAVID       | Freshman  | 35 W. Potomac St., Williamsport, Md.             |
| HUGHES, JAMES THOMAS        | Sophomore | 77 Middle St., Fairhaven, Mass.                  |
| HURFF, JOSEPH ALLEN         | Junior    | King's Highway and Grant Ave., Swedesboro, N. J. |
| ISAAC, JOHN QUINTON         | Freshman  | 2824 Maryland Ave., Baltimore 18, Md.            |
| ISLEY, JOHN CRAWFORD        | Freshman  | 3131 Westover Dr., S.E., Washington 20, D. C.    |

JAQUETT, ZACH HOWARD  
 JONES, DAVID WILLIAM, JR.  
 JONES, GEORGE RICHARD  
 JONES, WILLIAM DALE  
 JOSEPHSON, EDWARD S.  
 JUSTICE, LINCOLN BRUCE  
 KABLE, CHARLES PHILIP  
 KEEFER, TRUMAN F.  
 KEENAN, BERNARD JOSEPH  
 KELLY, BERNARD EUGENE  
 KERN, JOHN WILLIAM  
 KIDD, CHARLES GORSUCH  
 KITTNER, JOSEPH RAYMOND  
 KLINGER, HERBERT F. K.  
 KLOHR, EDWARD SMITH, JR.  
 KNEPP, SAMUEL ARDEN  
 KOBOSKO, CHARLES JOHN  
 KONSTANT, ANTHONY N.  
 KOVALEVSKI, JOSEPH JAMES  
 KRAUS, RUDOLPH J.  
 KRAUSZ, FRANK DONALD  
 LAIR, HORACE WALTERS, III  
 LAMBERT, JOHN HOWARD  
 LANDAU, VINCENT RICHARD  
 LANDY, HENRY EDGAR  
 LARRIMORE, JACK LEWIS  
 LATHROUM, LEO JEROME  
 LAYTON, ROLAND V.  
 LEATHERWOOD, ELLIS M.  
 LEE, LIONEL BOON QUEE  
 LeFEW, HARRIS WILLIAM  
 LEIGHTON, HERBERT HOUCK

Junior  
 Junior  
 Sophomore  
 Freshman  
 Sophomore  
 Sophomore  
 Sophomore  
 Sophomore  
 Sophomore  
 Junior  
 Junior  
 Senior  
 Sophomore  
 Sophomore  
 Junior  
 Junior  
 Junior  
 Sophomore  
 Sophomore  
 Sophomore  
 Freshman  
 Sophomore  
 Sophomore  
 Sophomore  
 Sophomore  
 Junior  
 Freshman  
 Sophomore  
 Junior

Church Hill, Maryland  
 York St., Manchester, Md.  
 11H Southway, Greenbelt, Md.  
 Cardiff, Maryland  
 743 Crown St., Brooklyn, New York 13, N. Y.  
 8 Emerson St., East Orange, N. J.  
 930 Argonne Dr., Baltimore 18, Md.  
 Route 2, Keymar, Md.  
 6237 York Rd., Baltimore 12, Md.  
 Route No. 3, Frederick, Md.  
 3202 Windsor Ave., Baltimore 16, Md.  
 New Freedom, R.D. No. 1, Pa.  
 164 W. Third St., Corning, N. Y.  
 17 Dunmore Rd., Catonsville 28, Md.  
 Church Rd., Randallstown, Md.  
 212 McNaul St., Curwensville, Pa.  
 2 Main St., Mocaqua, Pa.  
 1707 Windemere Ave., Baltimore 18, Md.  
 3606 Parkdale Ave., Baltimore 11, Md.  
 251 Rutledge St., Brooklyn 11, N. Y.  
 1416 Marshall St., Baltimore 30, Md.  
 1316 N. Bentalou St., Baltimore 16, Md.  
 155 Treaty Rd., Drexel Hill, Pa.  
 23 Hanover Rd., Reisterstown, Md.  
 2609 Liberty Heights Ave., Baltimore 15, Md.  
 1075 Ellicott Dr., Baltimore 16, Md.  
 1023 William St., Baltimore 30, Md.  
 Hurlock, Maryland  
 Prospect Ave., Mt. Airy, Md.  
 127 Emerald Hill Rd., Singapore, China  
 538 Washington Ave., Hagerstown, Md.  
 56 Oak St., Oakland, Md.

# THE KOONTZ CREAMERY, INC.

WESTMINSTER AND BALTIMORE, MARYLAND



TRY OUR EXTRA RICH PREMIUM MILK  
 BUTTERMILK, CHOCOLATE MILK, COTTAGE CHEESE  
 CITY WIDE DELIVERY



PHONES:

BALTIMORE  
 LIBERTY 4303

WESTMINSTER 317



★

## The Maryland Hotel Supply Co., Inc.

MEATS                  POULTRY  
AND FROZEN FOODS

227 SOUTH HANOVER STREET  
BALTIMORE 1, MARYLAND

Phones  
LExington 7055

★  
Night  
CHesapeake 5900  
BElmont 7358

Phone 698

## Miller's Electrical Service

RUSSELL B. MILLER, Owner

### HOTPOINT

Ranges, Refrigerators, Freezers,  
Washers, Dryers, Ironers,  
Garbage Disposals,  
Dishwashers

99 West Main Street, Westminster, Md.

*Compliments of the*

## WHITE HOUSE PASTRY SHOP

LEIGHTON, RICHARD F.  
LEPPO, MELVIN EDWARD  
Les CALLATTE, MILLARD G.  
LEVIN, JULES JOSEPH  
LOCKMAN, JAY ADRIAN  
LOPER, JOHN CAREY  
LOPER, LAWRENCE GILMORE  
LUPERINI, JOSEPH ANTHONY  
LYNCH, HOWARD LESTER  
McCALL, KENDRICK M.  
McGREW, GEORGE THOMAS  
McINTIRE, CAMERON McC.  
McJILTON, RICHARD WEBSTER  
MAKOSKY, DONALD ROBIN  
MANN, CHARLES ARMISTEAD  
MARGARITA, ATTILLIO  
MARKEN, MYLES GORDON  
MARKS, WILLIAM B., JR.  
MARSH, JAMES TOLLY, JR.  
MARTIN, VINCENT ARMICOST  
MASENHEIMER, NED ALLEN  
MECHTLY, EUGENE ANTIS  
MELTZER, MALCOLM LEE  
MERRITT, LEROY M., JR.  
METTEE, MARTIN RUSSELL  
MOHLHENRICH, RICHARD L.  
MOLESWORTH, JOHN E.  
MOULTHROP, ALBERT W.  
MOULTHROP, RICHARD R.  
MULLICAN, CHARLES LOY  
MUNROE, WILLIAM MACAN  
MYERS, DAVID HENRY

Freshman  
Junior  
Freshman  
Freshman  
Sophomore  
Freshman  
Freshman  
Sophomore  
Junior  
Sophomore  
Sophomore  
Sophomore  
Freshman  
Freshman  
Sophomore  
Junior  
Senior  
Freshman  
Freshman  
Sophomore  
Junior  
Freshman  
Sophomore  
Freshman  
Junior  
Sophomore  
Freshman  
Sophomore  
Junior  
Junior  
Junior  
Junior

56 Oak St., Oakland, Md.  
R.D. No. 5, Westminster, Md.  
Middle St., Vienna, Md.  
2234 Crest Rd., Baltimore 9, Md.  
1520 Spruce St., Apt. 307-A, Philadelphia, Pa.  
Fairhaven Farms, Sykesville, Md.  
Sykesville, Md.  
215 E. Lake Ave., Baltimore 12, Md.  
106 Wymer Ave., Westminster, Md.  
6701 44th St., Chevy Chase, Md.  
105 Sullivan Rd., Westminster, Md.  
R.D. No. 4, Mt. Airy, Md.  
9 Dundalk Ave., Baltimore 22, Md.  
35 Ridge Rd., Westminster, Md.  
Randallstown, Maryland  
965 Winthrop Ave., Revere 51, Mass.  
305 Shaeffer Ave., Westminster, Md.  
515 Ashford Rd., Silver Spring, Md.  
109 E. Main St., Westminster, Md.  
4526 Keswick Rd., Baltimore 10, Md.  
206 Ruth Ave., Hanover, Pa.  
Sykesville, Maryland  
1927 E. Baltimore St., Baltimore 31, Md.  
2456 Keyway, Dundalk 22, Md.  
202 Shaeffer Ave., Westminster, Md.  
213 Shaeffer Ave., Westminster, Md.  
Monrovia, Maryland  
704 Walnut Ave., Baltimore 29, Md.  
704 Walnut Ave., Baltimore 29, Md.  
110 E. Eighth St., Frederick, Md.  
128 Kendall Blvd., Oaklyn, N. J.  
33 Milton Ave., Westminster, Md.

MYERS, HOWARD GRANT  
 MYERS, JESSE ALBERT  
 NAU, JAMES JOHN  
 NEEDLE, NORMAN JACK  
 NIKOLAKOPOULOS, C.  
 NORDBY, EDWARD STEELE  
 NORMAN, HENRY ROBERT  
 OBERC, LAWRENCE W. G.  
 ORTH, HAROLD LEE  
 OWENS, LLOYD  
 OWINGS, WILLIAM D.  
 PARKER, CHARLES CARROLL  
 PATTEN, DAVID HALES  
 PAULSEN, DOUGLAS FRANK

PESHKOFF, PAUL  
 PFAFF, CLIFFORD EDWARD  
 PFEIFFER, CHARLES S.  
 PIETROFORTE, LOUIS  
 PIRIE, ALLAN MAURICE  
 PORTER, WILLIAM ROLLINS  
 PORTS, STUART JAN  
 PRASSINA, AUGUST ANTHONY  
 RADCLIFFE, KEITH B., JR.  
 RANCK, PARK JAMES  
 RANDALL, RICHARD, JR.  
 RANSFORD, EDWIN WILLIAM  
 RAVER, GORDON FLOHR  
 REGAN, NORMAN EDWIN  
 RENZ, RICHARD GEORGE  
 RESH, KYLE WINFIELD  
 RHODES, WILLIAM EDWARD

Sophomore  
 Junior  
 Sophomore  
 Sophomore  
 Sophomore  
 Junior  
 Junior  
 Junior  
 Junior  
 Sophomore  
 Freshman  
 Junior  
 Junior  
 Sophomore

Freshman  
 Junior  
 Sophomore  
 Junior  
 Sophomore  
 Junior  
 Freshman  
 Junior  
 Sophomore  
 Sophomore  
 Senior  
 Sophomore  
 Freshman  
 Sophomore  
 Junior  
 Junior  
 Sophomore

R.F.D. No. 6, Westminster, Md.  
 Sykesville, Maryland  
 1200 Southview Rd., Baltimore 18, Md.  
 3403 Bancroft Rd., Baltimore 15, Md.  
 3816 Review Pl., New York, N. Y.  
 6549 Grant Ave., Merchantville, N. J.  
 426 Elm St., Syracuse 6, N. Y.  
 693 Lambertson St., Trenton 10, N. J.  
 2404 E. Jefferson St., Baltimore 5, Md.  
 Riderwood, Maryland  
 1 Harden Ave., Garrison, Md.  
 Honga, Maryland  
 17 Wyndcrest Ave., Catonsville 28, Md.  
 325 Clinton Ave., Clinton Hill Apts. Apt 11-G,  
 Brooklyn, N. Y.  
 411 S. Third St., Brooklyn 11, N. Y.  
 193 Second Ave., Hanover, Pa.  
 3602 Callaway Ave., Baltimore 15, Md.  
 813 Watson Ave., Visalia, Calif.  
 1746 E. North Ave., Baltimore 13, Md.  
 Chase, Maryland  
 504 Dunkirk Rd., Baltimore 12, Md.  
 1031 Light St., Baltimore 30, Md.  
 5202 Midwood Ave., Baltimore 12, Md.  
 62 N. Railroad Ave., New Holland, Pa.  
 21 Woodland Ave., Haddonfield, N. J.  
 2330 N. 26th St., Philadelphia 32, Pa.  
 7109 Plymouth Rd., Pikesville 8, Md.  
 14 Chestnut St., Gardner, Mass.  
 209 Shaeffer Ave., Westminster, Md.  
 205 Shaeffer Ave., Westminster, Md.  
 Rocks, Maryland

## GRAUEL'S MARKETS

*Famous for Fine Food*

OUR OWN BAKED GOODS

5113 ROLAND AVENUE

(Self Service Meat Department)

4032 Roland Ave.

6242 Bellona Ave.

*Efficient Delivery Service*

*Compliments of*

*the*

## Royal Grill

## BAUGHER'S

COMPLETE FOUNTAIN SERVICE

SUNDAY DINNERS, PLATTERS  
 AND SANDWICHES

Also MOBILE GAS

1/2 Mile West of Westminster

257 W

# THE ARUNDEL CORPORATION

## BALTIMORE 2, MD.

*Dredging - Construction - Engineering*

AND

*Distributors of*

**SAND - GRAVEL - STONE**

and

**COMMERCIAL SLAG**

---

|                            |           |   |
|----------------------------|-----------|---|
| RICHARDS, ELMER, JR.       | Junior    | 301 Lowell Ave., New Hyde Park, L.I., N. Y.   |
| RIDGELL, BERNARD RAYMOND   | Junior    | 3002 Lyttleton Rd., Baltimore 16, Md.         |
| RILL, CHESTER WILSON       | Freshman  | 155 W. Main St., Westminster, Md.             |
| ROBERTS, JOHN BURNS        | Junior    | E.P.G., Army Chemical Center, Md.             |
| ROBINETTE, WILLIAM LASHLEY | Freshman  | Washington Rd., Westminster, Md.              |
| RODEFFER, ROBERT KENNETH   | Freshman  | 814 Violet Pl., Silver Spring, Md.            |
| FOLLISON, WALTER HOWARD    | Sophomore | 4427 Garrison St., N.W., Washington 16, D. C. |
| ROESNBERGER, WILLIAM R.    | Sophomore | R.F.D. No. 6, Westminster, Md.                |
| ROYER, PHILIP SAMUEL       | Freshman  | 15 Ridge Rd., Westminster, Md.                |
| RUSH, EARLY JOSEPH, III    | Freshman  | 526 N. Lakewood Ave., Baltimore 5, Md.        |
| SACK, PHILIP               | Sophomore | 30 Lakeside Dr., New Rochelle, N. Y.          |
| SANDLER, BERNARD           | Sophomore | 3310 Westerwald Ave., Baltimore 18, Md.       |
| SANDS, THOMAS HENRY        | Junior    | 4017 Eierman Ave., Baltimore 6, Md.           |
| SARTORIO, DAVID ROBERT     | Junior    | 14-54 31st Rd., Long Island City 2, N. Y.     |
| SCHAEFER, PAUL LESTER      | Junior    | 1000 Rosedale St., Baltimore 16, Md.          |
| SCHATZBERG, PAUL           | Sophomore | 2042 Eutaw Pl., Baltimore 17, Md.             |
| SCHEDER, WILLIAM DAVID     | Sophomore | 2905 Hillcrest Ave., Baltimore 14, Md.        |
| SEEMER, EDWARD T., JR.     | Junior    | 5404 Tramore Rd., Baltimore 14, Md.           |
| SEILAND, JOHN OLIVER       | Sophomore | 2916 Shirey Ave., Baltimore 14, Md.           |
| SEILER, CARL RICHARD       | Sophomore | 2906 Chelsea Terrace, Baltimore 16, Md.       |
| SEYMOUR, GEORGE A., JR.    | Junior    | 773 McKewin Ave., Baltimore 18, Md.           |
| SHANNAHAN, THOMAS D., JR.  | Freshman  | 46 E. Church St., Bethlehem, Pa.              |
| SHANNON, JAMES LEE         | Sophomore | 109 Shaeffer Ave., Westminster, Md.           |
| SHANNON, WILLIAM HOWARD    | Junior    | 842 W. Baltimore St., Baltimore, Md.          |
| SHEA, CARLTON A.           | Sophomore | 94 Quinn St., Naugatuck, Conn.                |
| SHEARER, ARTHUR W.         | Sophomore | 1609 Patapsco St., Baltimore 30, Md.          |
| SHOOK, CHARLES AMON        | Sophomore | 323 S. Market St., Frederick, Md.             |
| SHOOK, HARRY KENNETH       | Freshman  | 323 S. Market St., Frederick, Md.             |
| SHYN, GEORGE H.            | Freshman  | Garrison, Maryland                            |
| SIEGEL, MARVIN EARL        | Freshman  | 1821 E. Fairmount Ave., Baltimore 31, Md.     |
| SIFFRIN, FREDERICK W.      | Junior    | 6 W. Third St., Frederick, Md.                |
| SIBER, JOHN F.             | Junior    | 1219 S. Charles St., Baltimore 30, Md.        |



EXPERIENCE HAS NO SUBSTITUTE

20 Years of yearbook "KNOWHOW" is  
yours when you sign with

## MERIN STUDIOS OF PHOTOGRAPHY

Official Photographers to the

*1949 Aloha*

All Portraits Appearing in this Publication Have Been Placed  
on File in our Studio, and can be duplicated at Any Time.

*Write or Phone us for Information*

PENNYPACKER 5-5777

1010 CHESTNUT STREET  
Philadelphia 7, Pa.

|                           |           |   |
|---------------------------|-----------|---|
| SIMPSON, MARSHALL A.      | Sophomore | 811 E. 17th St., Wilmington 252, Del.           |
| SIMPSON, WILLIAM HENRY    | Sophomore | Emmitsburg, Maryland                            |
| SKVAREK, ALOYSIUS JOHN    | Sophomore | 11 Main St., Mocanaqua, Pa.                     |
| SLACUM, GORDON GERALD     | Sophomore | Taylor's Island, Md.                            |
| SMITH, DONALD MARTIN      | Freshman  | 68 York St., Taneytown, Md.                     |
| SMITH, GERALD NELSON      | Junior    | 3519 Ailsa Ave., Baltimore 14, Md.              |
| SMITH, GUY RAYMOND        | Junior    | Hurlock, Maryland                               |
| SMITH, JOHN EDWARD, JR.   | Junior    | Galesville, Maryland                            |
| SOLOMON, WATSON DANIEL    | Sophomore | Army Chemical Center, Md.                       |
| STERLING, ROBERT THEODORE | Sophomore | 102-25 68th Ave., Forest Hills, New York, N. Y. |
| STERNBERG, JOHN EDWARD    | Junior    | 103 Sullivan Rd., Westminster, Md.              |
| STEWART, NORMAN S.        | Freshman  | Sykesville, Maryland                            |
| STONE, THOMAS             | Sophomore | Waldorf, Maryland                               |
| STOVER, LEON EUGENE       | Junior    | Uniontown Rd., Westminster, Md.                 |
| SUWALL, PHILIP STEPHEN    | Sophomore | 3806 Harlem Ave., Baltimore 29, Md.             |
| TALNER, ROBERT MARVIN     | Sophomore | 17 Bailey Pl., New Rochelle, N. Y.              |
| TERESHINSKI, PAUL PETER   | Sophomore | 58 Newport St., Glen Lyon, Pa.                  |
| THOMAS, ESSELL PARKS      | Freshman  | 215 S. Hanson St., Easton, Md.                  |
| TODD, TROY MITCHELL       | Sophomore | Atlanta, Georgia                                |
| TOMAN, EDWIN HOWARD       | Freshman  | 1621 Overing St., Bronx 61, New York, N. Y.     |
| TOWNSEND, MILES DALE      | Sophomore | 5407 Liberty Heights Ave., Baltimore 7, Md.     |
| TREADWAY, ROBERT B.       | Junior    | Manchester, Maryland                            |
| TRUITT, ALFRED T., JR.    | Junior    | 314 W. College Ave., Salisbury, Md.             |
| TSOUPRAKE, GEORGE         | Sophomore | 346 Brook, New Bedford, Mass.                   |
| TULLAI, MARTIN            | Freshman  | 46 Spring St., Glen Lyon, Pa.                   |
| TWIGG, JAMES PAUL         | Junior    | 201 Shaeffer Ave., Westminster, Md.             |
| TYSON, KENNETH AUBREY     | Sophomore | 102 Shaeffer Ave., Westminster, Md.             |
| UHL, RONALD MORRIS        | Junior    | Mt. Savage, Maryland                            |
| WALKER, HARRY SMITH       | Junior    | 5164 Fulton St., N.W., Washington 16, D. C.     |
| WANTZ, SHERMAN PRESTON    | Junior    | 6113 Marietta Ave., Baltimore 14, Md.           |
| WAREHIME, DELMAR HAHN     | Junior    | R.R. No. 7, Westminster, Md.                    |
| WEEKS, ELWOOD CLARK, JR.  | Sophomore | 407 E. Verona Ave., Pleasantville, N. J.        |
| WELLIVER, DANIEL IRVIN    | Junior    | Seminary Hill, Westminster, Md.                 |
| WELLIVER, PAUL WESLEY     | Freshman  | Seminary Hill, Westminster, Md.                 |
| WERNER, STEWART HAZEN     | Junior    | 31 Meadow Park Ave., Columbus, Ohio             |
| WEST, CHARLES VERNON      | Sophomore | 213 N. Glen Ave., Annapolis, Md.                |
| WHITE, GALEN ROGERS       | Junior    | 2572 Poplar St., Bronx, New York 61, N. Y.      |
| WILLIAMS, CHARLES ARCHIE  | Junior    | 238 Centennial Ave., Hanover, Pa.               |
| WILLIAMS, JOHN MANN       | Sophomore | 750 Washington St., Cumberland, Md.             |
| WILMER, ROBERT RINGGOLD   | Junior    | LaPlata, Maryland                               |
| WILSEY, ROBERT DAVID      | Sophomore | 20 Ceperley Ave., Oneonta, N. Y.                |
| WINFREY, GEORGE FRANK     | Junior    | Route 1, Box 259, Pfafftown, N. C.              |
| WINIARZ-DEJTER, STEFAN    | Junior    | Springfield State Hospital, Sykesville, Md.     |
| WINSTON, SAMUEL           | Sophomore | 75 White Oak St., New Rochelle, N. Y.           |
| WOLFE, JOHN M., JR.       | Junior    | 115 Francis Ave., Wayne, Pa.                    |
| WRIGHT, EDWARD H.         | Junior    | R. No. 3, Box 152, Manassas, Va.                |
| WRIGHT, ROBERT C.         | Freshman  | 5 Morris Ave., Federalsburg, Md.                |
| YAGLINSKI, ALFRED R.      | Junior    | 1141 Chestnut St., Chester, Pa.                 |
| YOUNG, CHARLES WENDELL    | Sophomore | Middlebrook Rd., P. O. Box 628, Staunton, Va.   |
| YOUNT, KARL EDWIN, JR.    | Freshman  | 1107 Longwood St., Baltimore 16, Md.            |
| ZAWACKI, LEONARD J.       | Junior    | 94 Newport St., Glen Lyon, Pa.                  |
| ZEPP, IRA GILBERT, JR.    | Sophomore | R.F.D. 2, Box 78, Bel Air, Md.                  |
| ZILE, JAMES EARL LEVINE   | Sophomore | 30 Manchester Ave., Westminster, Md.            |

## Second Semester Enrollees

|                           |           |   |
|---------------------------|-----------|---|
| BOND, RICHARD MERRILL     | Sophomore | 3309 Alto Rd., Baltimore 16, Md.            |
| BYRON, ALLEN LEE          | Freshman  | Cockeysville, Maryland                      |
| CAPLAN, HERBERT LEON      | Freshman  | 2103 Maplewood Ave., Richmond, Va.          |
| COHEN, CARL GEORGE        | Freshman  | 240 West End Ave., New York 23, N. Y.       |
| CRAWFORD, JOHN LAMB       | Freshman  | 107 Schaeffer Ave., Westminster, Md.        |
| GERAGHTY, JAMES T.        | Junior    | 2225 St. Paul St., Baltimore 18, Md.        |
| HART, WALTER ALFRED       | Freshman  | 1218 Sargeant St., Baltimore 23, Md.        |
| HAYES, ARTHUR BADLEY, III | Freshman  | 608 E. Leland St., Chevy Chase 15, Md.      |
| JOSEPHSON, EDWARD S.      | Freshman  | 743 Crown St., Brooklyn, New York 13, N. Y. |

|                           |           |   |
|---------------------------|-----------|---|
| KNOWLES, MILLARD          | Junior    | 4106 Idaho Ave., Baltimore 6, Md.             |
| LECLERQ, RICHARD PERRY    | Freshman  | 4609 Madison St., Riverdale, Md.              |
| LEVINSON, PERRY           | Freshman  | 3827 Menlo Dr., Baltimore 15, Md.             |
| LIGORANO, FRANK           | Sophomore | 10 Bowen Ave., Medford 55, Mass.              |
| McTEER, HAROLD SMITH, JR. | Freshman  | 21 Washington Blvd., Mount Vernon, N. Y.      |
| MAKOVITCH, VICTOR J.      | Freshman  | 507 Hart St., Elmira, N. Y.                   |
| MONASTERO, JAMES J.       | Freshman  | 532 DeKalb St., Norristown, Pa.               |
| PAGE, THOMAS ARTHUR       | Freshman  | 407 Rosebank Ave., Baltimore 12, Md.          |
| POOLE, DAVID K., JR.      | Sophomore | 131 N. Artizan St., Williamsport, Md.         |
| PRESS, ARTHUR             | Freshman  | 1550 West 10th St., Brooklyn, New York, N. Y. |
| ROBBINS, RICHARD RUSSELL  | Freshman  | 7 Edgeview Rd., Towson 4, Md.                 |
| RYDZEWSKI, EDMUND JAMES   | Sophomore | 1834 Gough St., Baltimore 31, Md.             |
| SANDLER, DAVID HARVEY     | Freshman  | 5006 Pimlico Rd., Baltimore 15, Md.           |
| SMOCHARSKI, CHESTER S.    | Sophomore | 54 Newport St., Glen Lyon, Pa.                |
| SPENCER, JOHN ASPINAL     | Sophomore | Salem Pike, Box 31, Clarksboro, N. J.         |
| THOMAS, JAMES CLAUD       | Freshman  | 435 S. West End Ave., Lancaster, Pa.          |
| WHITE, ROGER STEVENSON    | Freshman  | 2572 Poplar St., New York 61, N. Y.           |

---

*Compliments of*  
A FRIEND



*Master Engravers*

TO AMERICA'S  
SCHOOLS



SCHOOL

PUBLICATIONS DIV.

## an AMERICAN TRADITION

With each year of constant progress and faithful adherence to the traditions of "Originality and Distinction", Pontiac remains the Master Engravers to America's Schools.

The Pontiac proven technique of modern methods of reproduction by experienced craftsmen; the employment of the most modern precision equipment; the artistic abilities of our art and layout departments are Pontiac helps in publishing a successful yearbook.

All of the personnel of the Pontiac School Publications Division are proud of their participation in the publication of your yearbook and express their appreciation for the splendid cooperation by your staff.

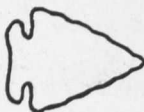

**Pontiac** *Engraving & Electrotype Co.*

812-822 W. VAN BUREN ST. • CHICAGO 7, ILLINOIS

Telephone HA ymarket 1-1000

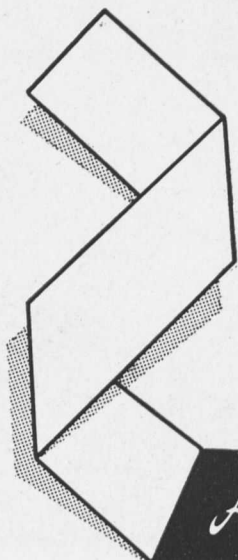

*M*any fine publications bear the HORN-SHAFER imprint, year after year — the result of continuous satisfaction and half a century of tested experience.

### *Another Horn-Shafer Yearbook*

Fresh, up-to-the-minute ideas;  
the best materials obtainable;  
careful, skilled craftsmanship  
and enthusiastic cooperation go  
into each HORN-SHAFER book.  
We are proud to add this volume  
to our many quality publications.  
THE HORN-SHAFER COMPANY  
Baltimore 2, Md. • *Printers*













