



CHARLES WHITTINGTON

Editor

ANTHONY DIKSA

Business Manager

ROBERT HOLDER

Art Editor



THE ALOHA

for

1934

PRESENTING

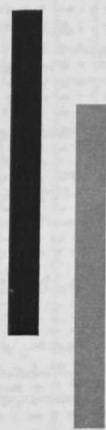



THE 1934

ALOHA

THE YEAR BOOK

PUBLISHED ANNUALLY

BY THE



SENIOR CLASS

OF

WESTERN MARYLAND

COLLEGE

WESTMINSTER

MARYLAND

# DEDICATED

Professor of Speech, under whose competent guidance the Dramatic Department has developed and become an integral part of our college life, whose understanding, discerning counsel, and character have influenced those who have come in contact with her, and whose charm and refreshing personality have made college life more pleasant for us, we, the Senior Class, respectfully dedicate the 1934 ALOHA

TO

ESTHER SMITH





## ALOHA STAFF

*Editor-in-Chief*

CHARLES WHITTINGTON

*Assistant Editor-in-Chief*

ROLAND SLIKER

*Associate Editors*

LEASE BUSSARD

LOUISE NEEDY

*Write-up Editors*EARL HISSEY  
CORNELIUS GISRIELMARGARET YOCUM  
LAURLENE STRAUGHN*Sports Editors*

EUGENE WILLIS

MILDRED BURKINS

*Calendar Editor*

JOHN B. TIMMONS

*Copy Editors*

KENNARD RHODES

ELIZABETH LANDON

*Snap-shot Editors*

LOUIS EBERT

MARTHA HARRISON

*Art Editor*

ROBERT HOLDER

*Business Manager*

ANTHONY DIKSA

*Assistant Business Managers*

MAY RUSSELL

ROEDEL JAEGER

*Circulation Managers*

EDWARD HURLEY

DOROTHY PAUL

ALFRED SADAUSKY

*Advertising Manager*

RICHARD KIEFER

*Junior Editors*

BRADY BRYSON

CHARLES MOORE

CARLTON BRINSFIELD

*Faculty Advisor*

GEORGE S. WILLS



MISS RUTH DUNLAP  
*Sponsor of the 1934 ALOHA*

● WARD MEMORIAL ARCH



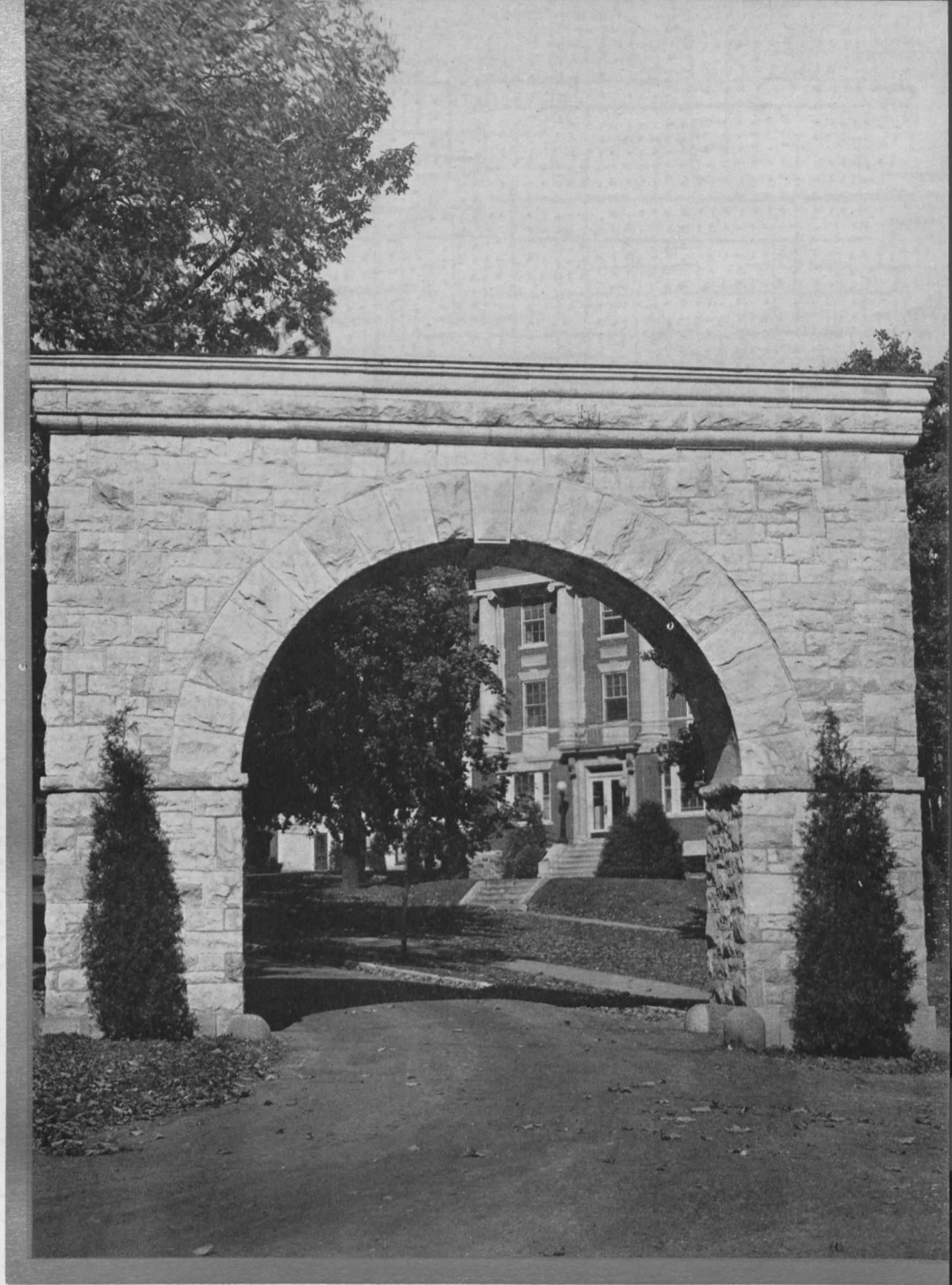

● McDANIEL HALL

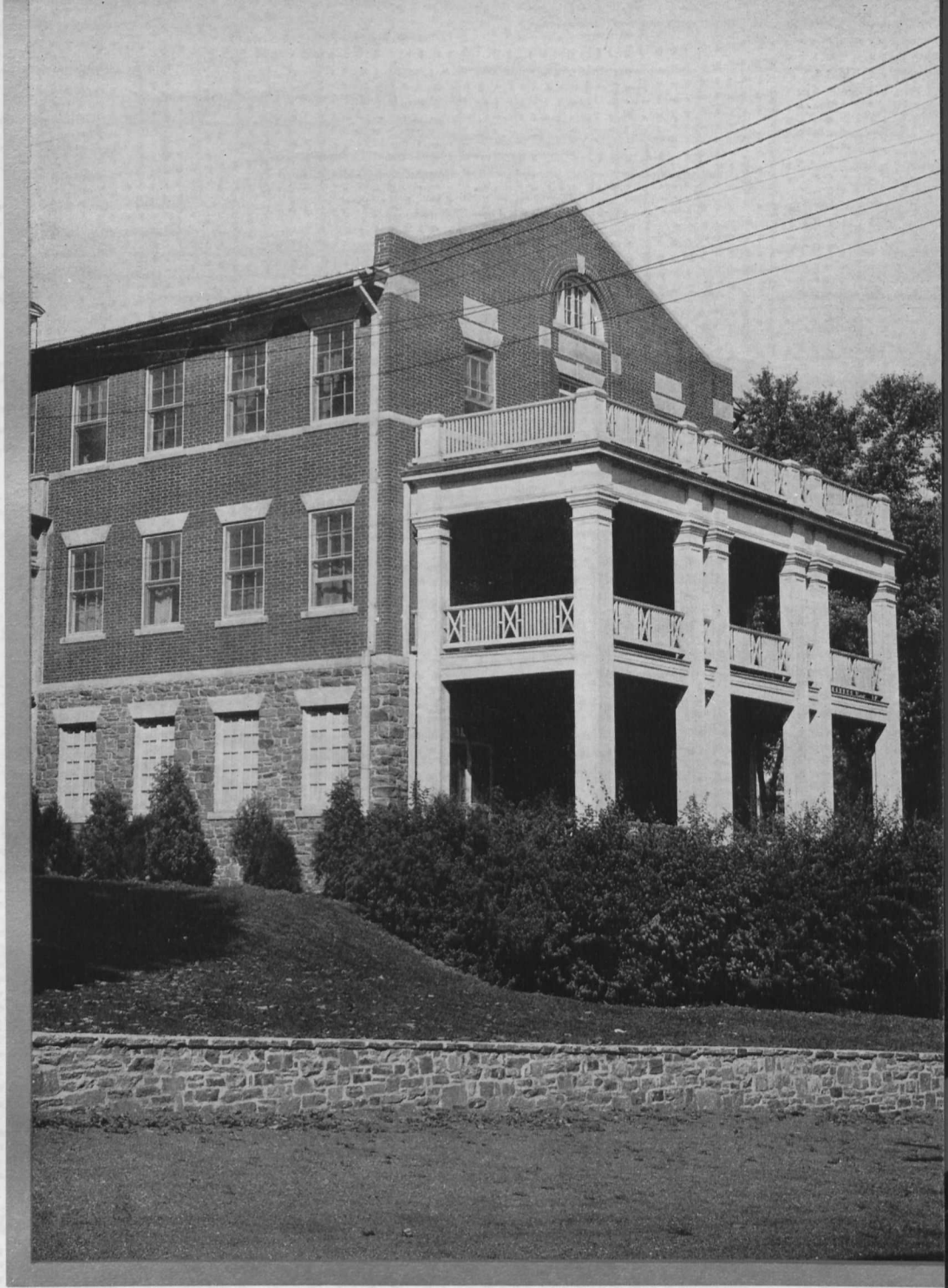

● THE CARROLL INN



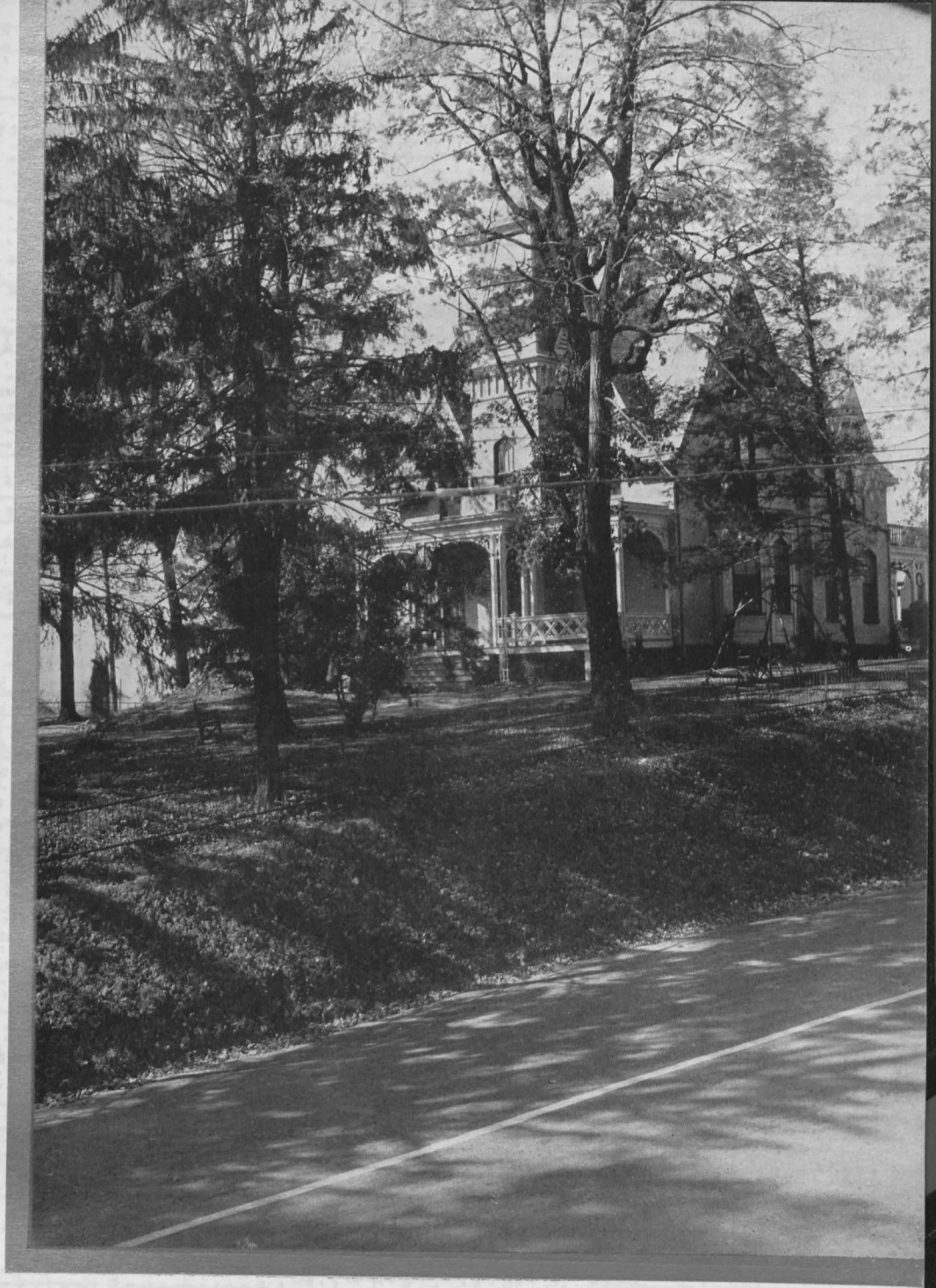



THE PRESIDENT'S HOME

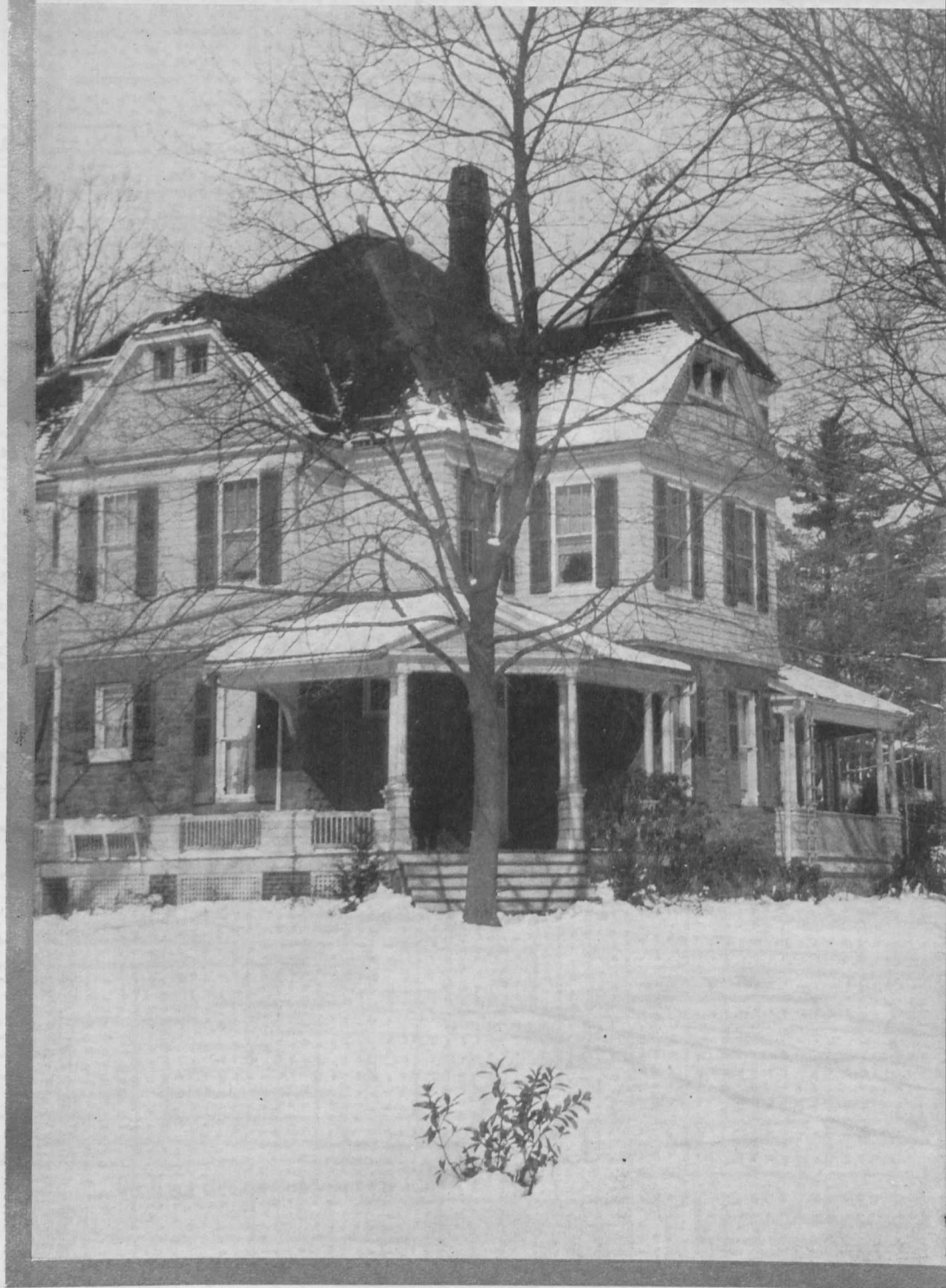





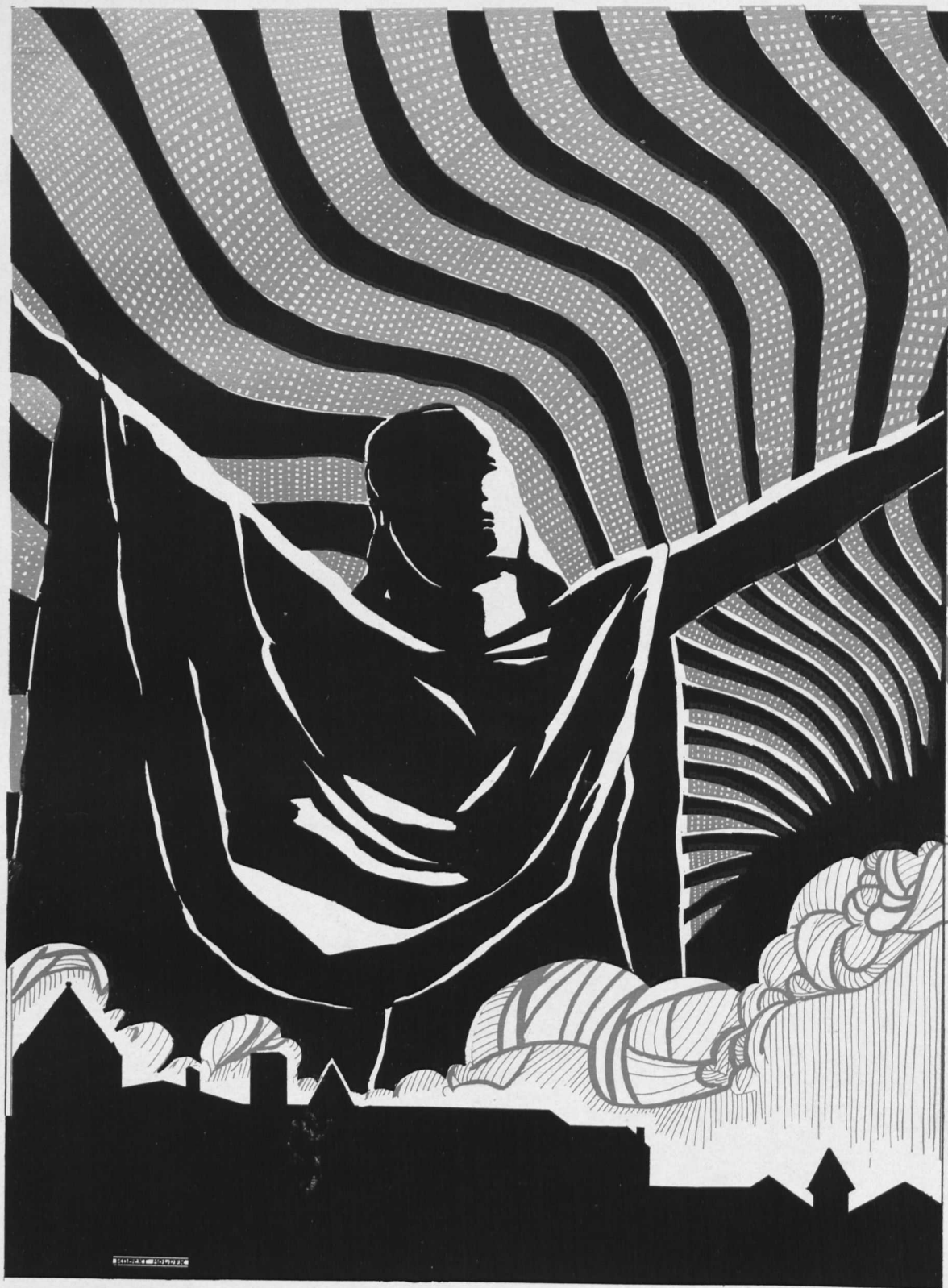

administration

## TO THE CLASS OF 1934

I am expecting great things of this class. I have been with you for four years, giving to you the best that was in me. That best is far below what I wanted to give. But of such as I have, I have given freely to you.

ALBERT NORMAN WARD, A.M., D.D., LL.D.



ALBERT NORMAN WARD, A.M., D.D., LL.D.  
*President of Western Maryland College*

## FACULTY

ALBERT NORMAN WARD, A. M., D. D., LL. D.  
*President*

WILLIAM ROBERTS McDANIEL, A. M., Sc. D.  
*Vice-President*  
*Professor of Mathematics*

NANNIE CAMILLA LEASE, A. M. (Emerson College of Oratory)  
*Professor of Speech*

CARL LAWYER SCHAEFFER, A. B., B. S., S. E. (Johns Hopkins University)  
*Assistant Treasurer*  
*Professor of Physics and Geology*

SAMUEL BIGGS SCHOFIELD, A. M. (Princeton University)  
*Dean*  
*Professor of Chemistry*

ALVEY MICHAEL ISANGLOE, A. M. (Johns Hopkins University)  
*Dean of School of Education*  
*Professor of Education*

MAUDE GESNER (New England Conservatory of Music)  
*Professor of Music*

GEORGE STOCKTON WILLS, A. M. (Harvard University)  
*Professor of English*

LLOYD MILLARD BERTHOLF, Ph. D. (Johns Hopkins University)  
*Dean of Freshmen*  
*Professor of Biology*

HAROLD DEAN WOOLLEY, Captain Infantry. (DOL)  
*Professor of Military Science and Tactics*

RICHARD CRESSON HARLOW, M. S. (Pennsylvania State College)  
*Professor of Physical Education*

MARY OLIVE EBAUGH, Ed. D. (Johns Hopkins University)  
*Professor of Education*

CLYDE ALLEN SPICER, Ph. D. (Johns Hopkins University)  
*Professor of Mathematics*

THEODORE MARSHALL WHITEFIELD, Ph. D. (Johns Hopkins University)  
*Professor of History*

LAWRENCE CALVIN LITTLE, A. M. (Duke University), D. D.  
*Dean of the School of Religious Education*  
*Professor of Religious Education*

MINNIE MARSDEN WARD, A. M. (Columbia University)  
*Librarian*

LEWIS HENRY BRUMBAUGH, A. M. (University of Chicago)  
*Associate Professor of Religious Education*

SARA ELIZABETH SMITH, A. M. (Columbia University)  
*Associate Professor of Education*





WILLIAM ROBERTS McDANIEL, A.M., Sc.D.  
*Vice-President and Treasurer of Western Maryland College*

## FACULTY—(Continued)

- HELEN ATWOOD, A. M. (Middlebury College)  
*Associate Professor of Modern Languages*
- EDGAR BRYAN JENKINS, Ph. D. (University of North Carolina)  
*Associate Professor of Classics*
- EDWIN KEITH SCHEMPP, Ph. D. (University of Pennsylvania)  
*Associate Professor of Economics*
- HUGH BARNETT SPIER, A. M. (Columbia University)  
*Associate Professor of Physical Education*
- MABEL BLANCHE HARRIS, A. B.  
*Assistant Professor of Music*
- DEAN WHITE HENDRICKSON, A. M. (University of Virginia)  
*Assistant Professor of English*
- CLOYD LAWRENCE BENNIGHOF, M. S. (University of Chicago)  
*Assistant Professor of Biology*
- FREDERIC MARTIN MILLER, A. M. (Columbia University)  
*Dean of Men*  
*Assistant Professor of Physics and Mathematics*
- MARIE PARKER, B. S. (University of Missouri)  
*Assistant Professor of Physical Education*
- PAULINE DOROTHEA WYMAN, M. S. (University of Pennsylvania)  
*Assistant Professor of Biology and Chemistry*
- ESTHER SMITH (Bard Avon School of Expression)  
*Assistant Professor of Speech*
- FRANK BENJAMIN HURT, A. M. (Princeton University)  
*Assistant Professor of Economics*
- THOMAS REED HOLMES, Captain Infantry. (DOL)  
*Assistant Professor of Military Science*
- ADDIE BELLE ROBB, A. M. (Columbia University)  
*Assistant Professor of History*
- LAURIE BROWN, A. M. (Columbia University)  
*Assistant Professor of Home Economics*
- RUTH SHERMAN JONES (Peabody Conservatory of Music)  
*Assistant Professor of Music*
- HUGH LATIMER ELDERDICE, JR., A. B. (Johns Hopkins University)  
*Assistant Professor of Chemistry*
- MARGARET JULIA SNADER, A. M. (Columbia University)  
*Assistant Professor of Modern Languages*
- GERTRUDE MORGAN SHIPLEY (Peabody Conservatory of Music)  
*Instructor in Music*

*Schofield*

*Isanogle*

*Miller*



*Smith*



*Harlow*

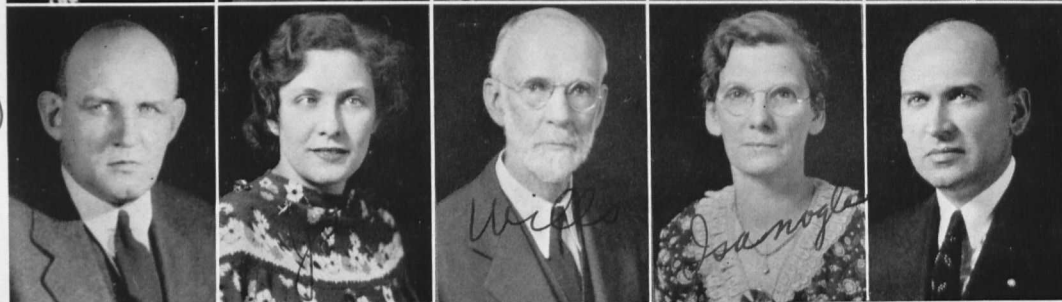

*Whitfield*



*Shempp*



## FACULTY—(Continued)

ROSELDA FOWLER TODD, A. B. (Panzer College of Physical Education)  
*Instructor in Physical Education*

MARJORIE HIRONS (Peabody Conservatory of Music)  
*Instructor in Music*

EVELYN CORNELIA WINGATE, A. B. (Blue Ridge College)  
*Instructor in English*

JACOB NEIL STAHLEY, A. B. (Pennsylvania State College)  
*Instructor in Physical Education*

EVELYN LEILA MUDGE, B. S. (Florida State College for Women)  
*Instructor in Education*

PHILIP SAMUEL ROYER  
*Instructor in Orchestral Music*

BERTHA VIRGINIA STOCKARD, A. M. (Columbia University)  
*Instructor in Home Economics*

RUTH SOUTHWICK MAXFIELD, B. L. I. (Emerson College of Oratory)  
*Instructor in English and Speech*

KATHLEEN PASCHALL, A. M. (Columbia University)  
*Instructor in Religious Education*

JESSIE BIRD DAY (Maryland Institute)  
*Instructor in Art*

JOSEPH CLEMENS WILLEN, A. M. (University of Pennsylvania)  
*Instructor in Modern Languages*

MILSON CARROLL RAVEN, B. E. (Johns Hopkins University)  
*Instructor in Physics*

THOMAS JOSEPH LAVIN, Staff Sergeant (DEML) (First Lieutenant O. R. C.)  
*Enlisted Assistant*

GEORGE JOSEPH JUNIOR, Sergeant (DEML)  
*Enlisted Assistant*

CLEONA ELIZABETH KEYS BRINSFIELD, A. B.  
*Assistant in English*

KATHERINE LEIDY, A. B.  
*Assistant in Economics*

DOROTHY MAE TIMMONS, A. B.  
*Assistant in Biology*



*Hendrickson*

*Ward*

*Spicer*

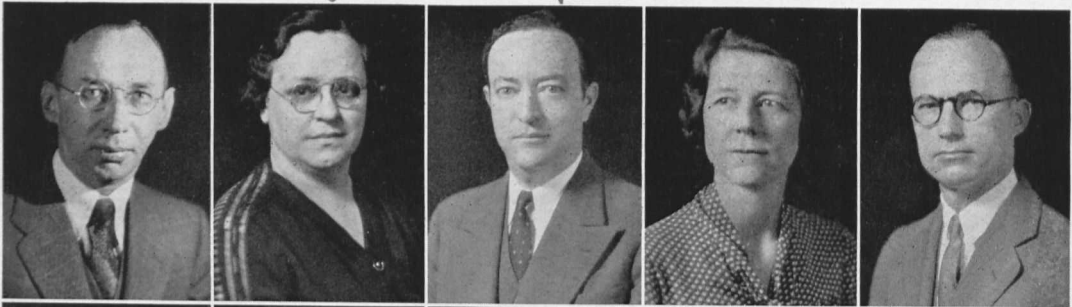

*Jenkins*



*Mudge*

*Stakley*

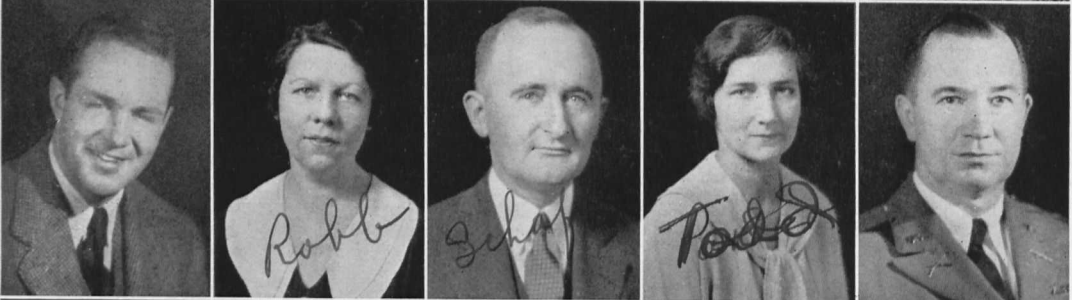

*Woolley*



*Spicer*



*Hurt*

*Holmes*

*Elderlice*



REV. J. H. STRAUGHN, D.D.  
*President of Board of Trustees*

BOARD OF TRUSTEES  
*President*

JAMES HENRY STRAUGHN, A.M., D.D.  
*Vice-President*

JAMES PEARRE WANTZ, Esq.  
*Secretary*

ALBERT NORMAN WARD, A.M., D.D., LL.D.  
*Treasurer*

WILLIAM ROBERTS McDANIEL, A.M., Sc.D.

CLARENCE F. NORMENT, Esq.  
SAMUEL R. HARRIS, Esq.  
HUGH LATIMER ELDERDICE, D.D., LL.D.  
J. W. KIRK, D.D.  
MILTON ZOLLIKOFFER, Esq.  
THOMAS A. MURRAY, LL.B.  
WILLIAM R. M-DANIEL, Sc.D.  
L. IRVING POLLITT, Esq.  
JOHN H. CUNNINGHAM, Esq.  
WILLIAM H. LITSINGER, D.D.  
WILLIAM G. BAKER, JR., Esq.  
E. D. STONE, D.D.  
FRED. P. ADKINS, Esq.  
WILLIAM P. SCOTT, Esq.  
HENRY GILLIGAN, A.M., LL.B.

\*LYNN R. MEEKINS, Esq.  
JOHN H. BAKER, Esq.  
MILTON R. VEASEY, A.M., LL.B.  
DANIEL MacLEA, Esq.  
ROBERT J. GILL, Esq.  
WILLIAM J. THOMPSON, Ph.D., D.D.  
T. WILLIAM MATHER, Esq.  
RICHARD L. SHIPLEY, D.D.  
REUBEN Y. N'CHOLSON, D.D.  
J. N. LINK, S. T. D.  
RUDOLPH J. GOERKE, Esq.  
E. C. MAKOSKY, D.D.  
LEONARD B. SMITH, D.D.  
WILLIAM P. ROBERTS, B.D.  
GEORGE W. DEXTER, Esq.

\*Deceased.

## OFFICERS OF ADMINISTRATION

ALBERT NORMAN WARD, A. M., D. D., LL. D.  
*President*

WILLIAM ROBERTS McDANIEL, A. M., Sc. D.  
*Vice-President and Treasurer*

SAMUEL BIGGS SCHOFIELD, A. M.  
*Dean of the College*

ALVEY MICHAEL ISANGLOE, A. M.  
*Dean of the School of Education*

LAWRENCE CALVIN LITTLE, A. M., D. D.  
*Dean of the School of Religious Education*

LLOYD MILLARD BERTHOLF, Ph. D.  
*Dean of Freshmen*

CARL LAWYER SCHAEFFER, A. B., B. S. E.  
*Assistant Treasurer, Secretary to the Faculty*

ANNA HOUCK ISANOGLER  
*Registrar*

FREDERIC MARTIN MILLER, A. M.  
*Dean of Men*

FANNIE MAY STOVER, A. M.  
*Dean of Women*

THELMA RIGLER SHREINER, A. M.  
*Assistant to the Dean of Women*

LOUISE BATES FISHER, A. B.  
*Assistant Registrar*

HARVEY A. STONE  
*Superintendent of Buildings and Grounds*



BALTIMORE ALUMNI ASSOCIATION BANQUET

## ALUMNI ASSOCIATION

CHARLES MOYLAN, '17	President
W. R. McDANIEL, '80	Treasurer
J. PEARRE WANTZ, '98	Vice-President-at-Large
T. K. HARRISON, '01	Executive Secretary

### DISTRICT VICE-PRESIDENTS

JOHN M. CLAYTON, '21	Baltimore (Men)
MRS. O. L. HENDRICKSON, '11	Baltimore (Women)
LYMAN L. LONG, '24	Washington
ARTHUR E. BENSON, '24	Philadelphia
DR. H. G. WATSON, '89	New York
S. H. STEVENS, '06	Pittsburgh
MRS. H. C. ADKINS, '22	Eastern Shore
C. MILTON WRIGHT, '06	Western Shore
MRS. MARGARET RANKIN TEAGUE, '22	Carroll County (Women)
DR. T. H. LEGG, '02	Carroll County (Men)
MRS. GEORGE W. DEXTER, '07	State of Maryland (Women)

### EXECUTIVE COMMITTEE

CHARLES E. MOYLAN, '17 <i>Ex-officio</i>	W. R. McDANIEL, '80, <i>Ex-officio</i>
F. MURRAY BENSON, '17	DR. T. C. ROUTSON, '93
MISS CARRIE MOURER, '87	MRS. LOUISE M. BAUERNSCHMIDT, '09
T. K. HARRISON, '01, <i>Ex-officio</i>	



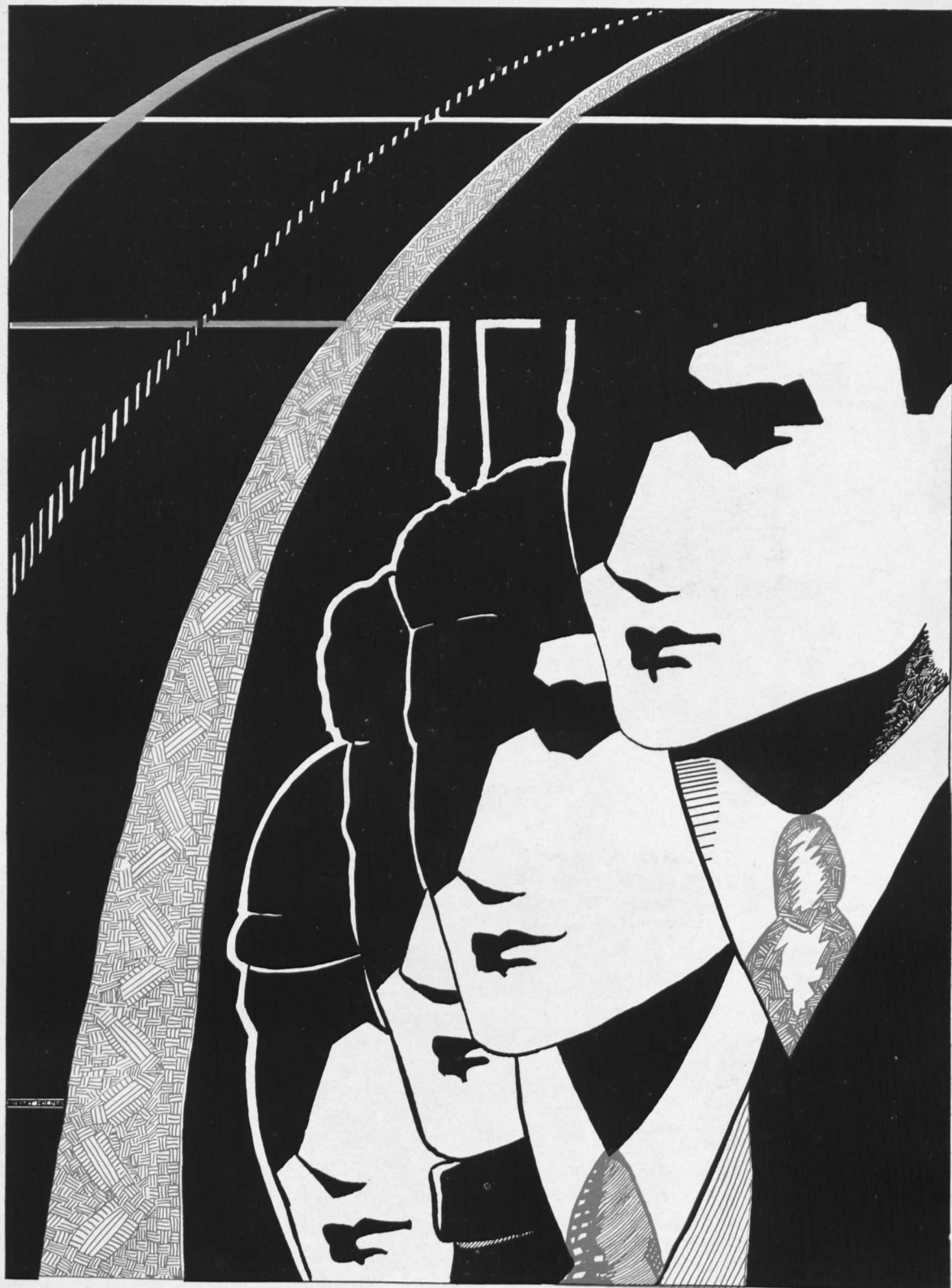

classes

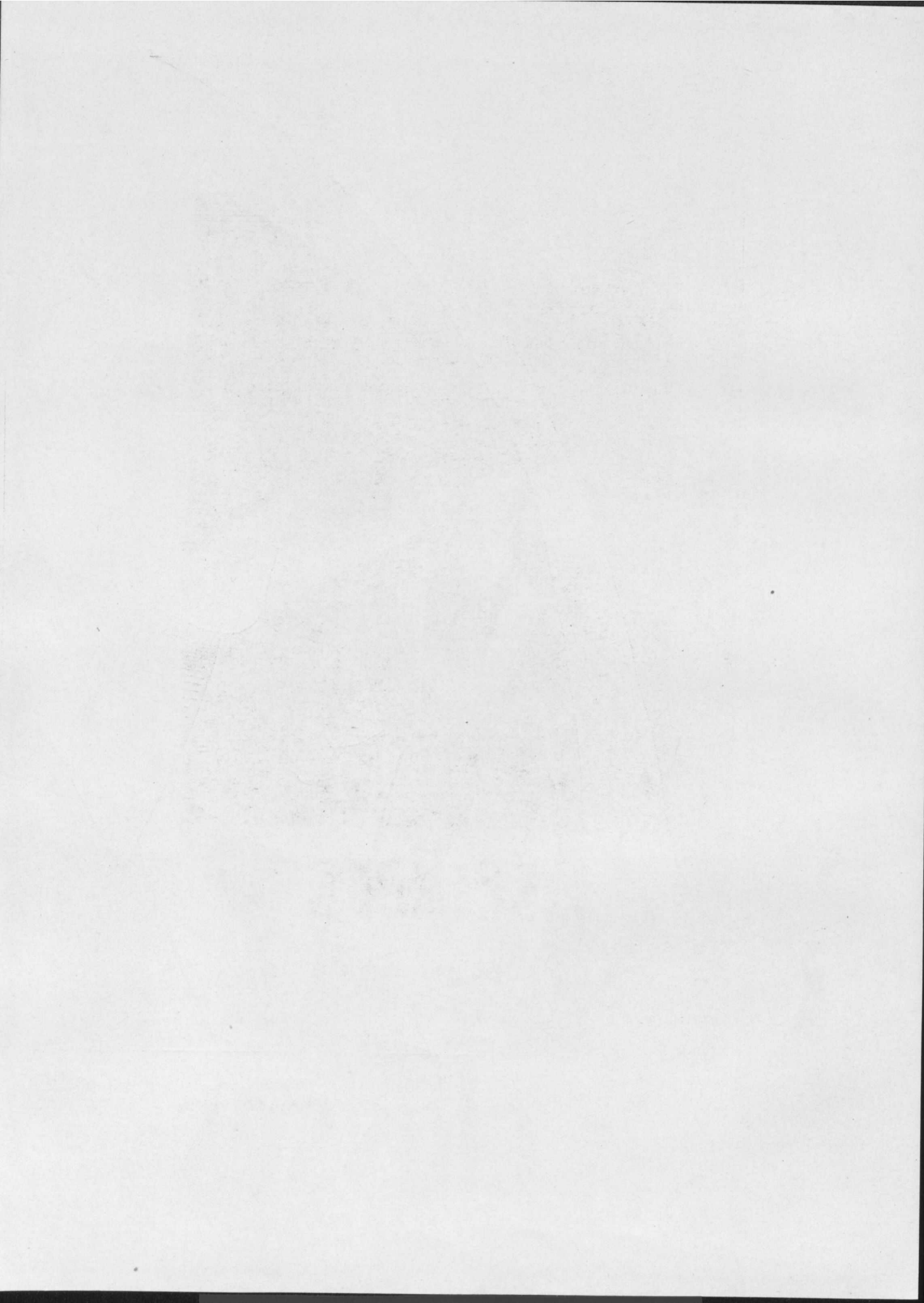



seniors



**ELLEN HOLMES**

*History, French, Physical Education*

WESTMINSTER, MARYLAND

St. Agnes Episcopal School, Alexandria, Virginia

ELLEN is an enigmatic individual, whom few people really understand and appreciate. But those who do know Ellen intimately count her a valuable friend well worth the perseverance necessary to gain her confidence and friendship.

W. A. A. 1, 2, 3, 4; Y. W. C. A. 1, 4;  
Philo-Browning Literary Society 1, 2; Class  
Athletics 1, 2, 3, 4.

**HAZEL ALMEDA HORCHLER**

*Home Economics, High School Sciences,  
Mathematics*

SALISBURY, PENNSYLVANIA

Salisbury High School

Home Economics Club 1, 2, 3, 4; J. G.  
C.; Y. W. C. A. 1, 2, 3, 4; Honorable  
Mention 3.

WE think of Hazel as a "regular fellow," whose cheery attitude and easy going manner make her an excellent companion, although they belie the conscientiousness which she applies to her work. Her friends will always remember her competence, her gentle disposition, and her generosity.





THOSE who know "Charlie" best can vouch for his logical ideas; those who know him less, for suavity of bearing, his quiet and unassuming manner, which are respected and admired.

Pi Alpha Alpha, Secretary 4; Inter-Fraternity Council 4; Sunday School 3; Intramural Sports 3, 4; Rifle Team 3; Officers' Club Dance Committee; First Lieutenant, Company C, R. O. T. C.

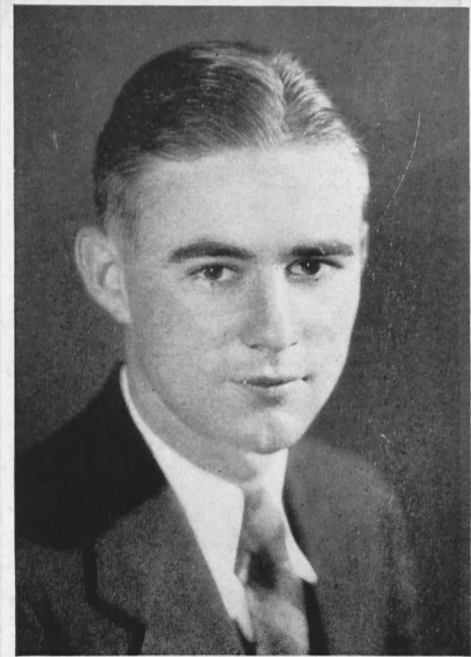

### CHARLES SAMUEL WILLIAMS

II A A

*Economics, History*  
SYKESVILLE, MARYLAND  
Baltimore City College

### ANTHONY DIKSA

Γ B X

*Biology, General Sciences*  
NANTICOKE, PENNSYLVANIA  
Nanticoke High School

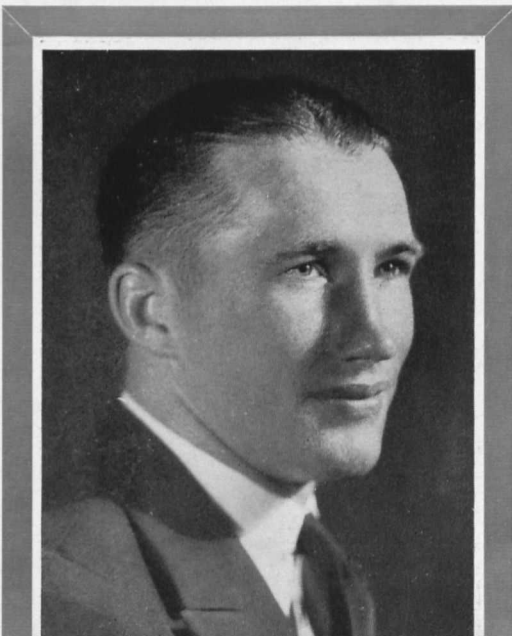

Gamma Beta Chi, Secretary 3, Vice-President 3; ALOHA, Business Manager 4; *Gold Bug*, Managing Editor, 4; Student Government 2; Football 1, 2, 3, 4; Basketball 1, 2, 3; Baseball 1, 2, 4; Intramural Sports; Officers' Club; Captain Adjutant, R. O. T. C.

WE PRESENT "Tony"—symbolic of determination and good fellowship. Serious in his endeavors, he possesses the enviable capacity for applying himself to the utmost in any activity, be it work or be it play.

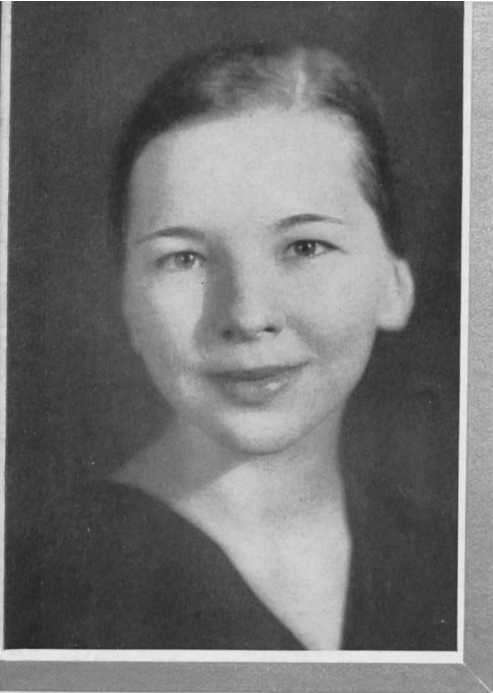

# **MARY EVALYN PARKS**

Δ Σ K

*Home Economics, High School Sciences*

PARKSLEY, VIRGINIA

Parksley High School

MARY'S personality is one of the finest on the Hill. Her versatility, capability, and sincere friendliness—her voice, her smile we'll always remember.

Delta Sigma Kappa, Treasurer 2, President 4; Inter-Sorority Council 3; President 4; Y. W. C. A. 1, 2, 3, 4; Librarian 2, Treasurer 3, Vice-President 4; Home Economics Club 1, 2, 3, 4, Secretary 2; Philo-Browning Literary Society 1, 2, 3, 4, Treasurer 1, 2, Vice-President 3; Class Historian 1, 2, 3; Choir 3, 4; Sunday School 1, 2, 3, 4; Vice-President 4; Student Government, Vice-President, 4; Class Athletics 2.

# **ADELAIDE WICKERT HORNER**

Φ A M

*Home Economics, High School Sciences, English*

WESTMINSTER, MARYLAND

Westminster High School

Phi Alpha Mu, Court Council, 4, Sergeant-at-Arms, 4; Philo-Browning Literary Society, 1, 2; Glee Club, 2; W. A. A., 1; Honorable Mention, 1.

"BENNY'S" sociability and good nature, together with her laugh, are her greatest assets, for her spontaneity and vivacity are a tonic, and her interest in and love of people are a comfort and a pleasure to her many friends.



READY adaptation to environment, vigorous effort in student activities, and a pleasant cheerfulness in social pursuits, have made "Stoney's" stay a pleasant upward path. A progressive attitude offset by the amiable disposition of the Old South makes his friendship of great value.

Gamma Beta Chi, President 4; ALOHA, Sports Editor 4; *Gold Bug*, Sports Editor 3, 4; Intra-Fraternity Council, Secretary 4; Sunday School 3, 4; Sophomore Rules Committee; Football 1, 2, 3, 4; Basketball 1, 2, 3; Baseball 1, 2, 3, 4; Officers' Club; First Lieutenant Company B, R. O. T. C.

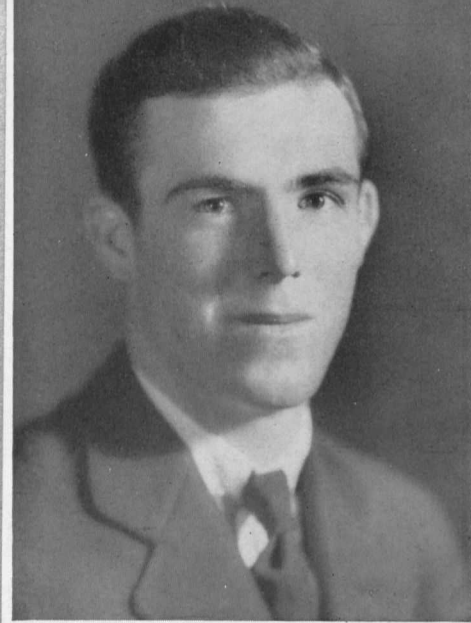

### EUGENE WILLIS

Γ B X

*History, English*

BIG STONE GAP, VIRGINIA  
Big Stone Gap High School

### BLANCHE MOWBRAY NICHOLS

Φ A M

*English, French, High School Sciences*

FEDERALSBURG, MARYLAND  
Federalsburg High School



Phi Alpha Mu, Chaplain 4, Court Council 4; Philo-Browning Literary Society 1, 2; Class Athletics 1; Shakespeare Club 4; Le Cercle Francais 1, 2, 3, 4.

PETITE, feminine, and lovable, with a propensity toward ingenious chatter and the new dance steps, we find in "Nickie" a composite of what little girls are made of—little girls who get somewhere because they know where they are going.



# ANNA MAY RUSSELL

W W

*Biology, Mathematics, High School Sciences,  
Physical Education*  
MADDOX, MARYLAND  
River Springs High School

POSSESSING qualities of dependability and leadership, "Russ" is one of the most outstanding members of the class. With equal ease she bears the responsibilities of important office, becomes an excellent athlete, and a creditable student. Simplicity of manner and sincerity of feeling have made for her a wide friendship.

W. W. Club, Secretary 2, Treasurer 3, Inter-Club Council 4, President 4; Student Government, Freshman Representative, 1, Secretary 2, Treasurer 3, President 4; Y. W. C. A. 1, 2, 3, 4; Philo-Browning Literary Society 1, 2; W. A. A. 1, 2, Secretary 3, President 4; "M" Girl; Class Athletics 1, 2, 3, 4; College Sunday School 1, 4; Episcopal Club, President 4; ALOHA, Assistant Business Manager; Honorary Varsity Hockey 3, 4; Honorary Varsity Basketball 4; Varsity Basketball 3, 4; Tri Beta, Associate Member 4.

# RUTH ALBAUGH GILLELAN

Δ Σ K

*French, History*  
WESTMINSTER, MARYLAND  
Westminster High School

Delta Sigma Kappa, Chaplain 4; Home Economics Club 1, 4; Philo-Browning Literary Society 1, 4; W. A. A. 2, 3; Class Athletics 1, 2, 3.

WE have learned to admire Ruth's youthful dignity and reticence, which indicate a fine pride that will be an asset in her future life; and we all wish her the best of luck and happiness.

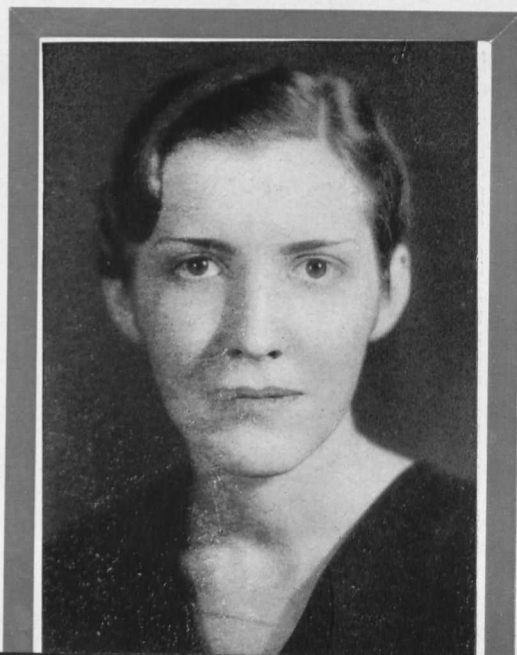



HAVING set for himself definite ideals at his matriculation, Bud, on completing his college career, commands our sincere admiration in having successfully attained them. His quiet determination, untiring effort, and whole-hearted appreciation have led him to a position of eminence socially and scholastically.

Gamma Beta Chi, Sergeant-at-arms 2; Sunday School 3, 4; Irving-Webster Literary Society 1, 2, 3; Football 1, 2, 3; Boxing 1, 2, 3, 4, Captain 4; Intra-Mural Wrestling 3, 4; Officers' Club; Drum Major, R. O. T. C.

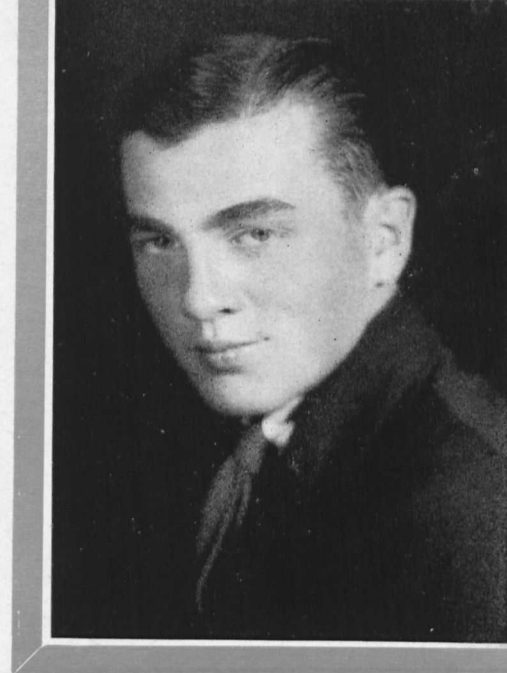

**PAUL HARNISH MYERS**

**Γ Β Χ**

*History, Economics*

**TANEYTOWN**

Charles Carroll High School

**ELISE STIRN KALB**

**Δ Σ Κ**

*History, English*

**CATONSVILLE, MARYLAND**

Catonville High School

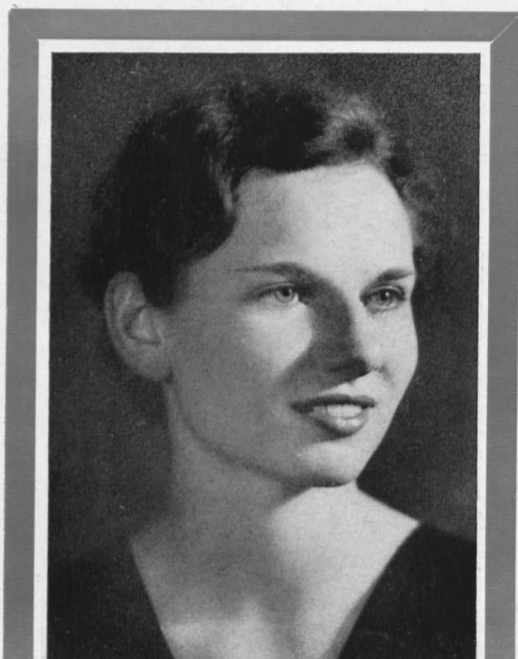

Delta Sigma Kappa, Secretary 4; Shakespeare Club, Secretary-Treasurer 4; International Relations Club 3, 4; Y. W. C. A. 3, 4; Home Economics Club 3, 4; Choir 3, 4; Philo-Browning Literary Society 3, 4; College Sunday School 3, 4.

QUIETLY, with enviable charm and bearing, Elise has endeared herself to us in a way that is lasting. Sincerity and good comradeship are her attributes that we shall never forget.



**ROSA LEE WATHEN**

*Biology, History, English*  
MECHANICSVILLE, MARYLAND  
Mechanicsville High School

ALTHOUGH Rosa Lee is sparing with words to the world in general, to those who really know her she has revealed a subtle humor and a verbosity that make her the most entertaining of companions, and a candid and impartial judgment that assure her friends of her good sportsmanship.

Y. W. C. A. 1, 2, 3, 4; Philo-Browning Literary Society 1, 2; Class Athletics 1, 2, 3, 4; W. A. A. 1, 2, 3, 4; "M" Girl; International Relations Club 4; Beta Beta Beta, Associate Member 4.

**SARAH COLE FADELEY**

B B B

*Biology, History, General Science,  
Physical Education*

HAVRE DE GRACE, MARYLAND  
Havre de Grace High School

Y. W. C. A. 1, 2, Cabinet 3, 4; W. A. A. 1, 2, 3, 4; "M" Girl; Class Athletics 1, 2, 3, 4; Beta Beta Beta, Secretary-Treasurer 4; J. G. C., President 4; International Relations Club 3, 4; Philo-Browning Literary Society 1, 2; Sunday School 1, 2, 3, 4.

"SALLY'S" sunny disposition and friendliness to the world at large, combined with her dependability and reliability have been responsible for her success here on the Hill, and we know that the same qualities will insure her happiness in the future.



SERIOUS minded, yet an enjoyable companion; studious, yet full of fun; this describes "Vic", the tennis star, whom we envy for what he has gotten out of his four years on the Hill.

College Sunday School 4; Y. M. C. A. 3, 4; Irving Literary Society 1; Tennis 1, 2, 3, 4, Manager 3, 4; Honorable Mention 1, 2; German Club; Intra-Mural Sports.

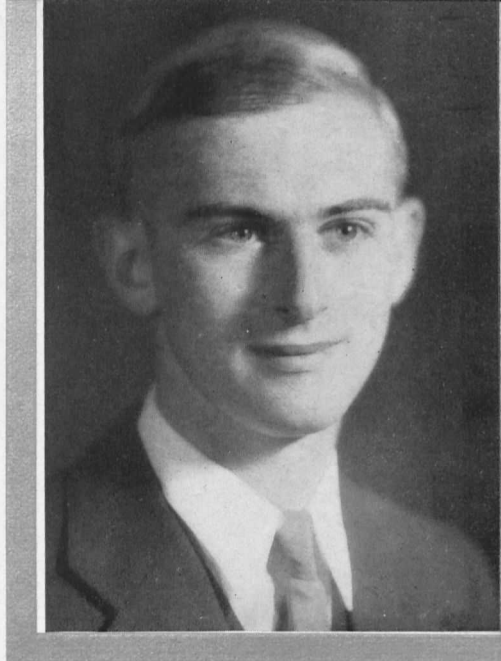

### VICTOR SAMUEL PALMER

*Mathematics, Chemistry, High School Sciences*  
FREDERICK, MARYLAND  
Frederick High School

### WILLIAM E.. WILLIAMS

Γ B X

*Economics, History*  
POOLESVILLE, MARYLAND  
Poolesville High School

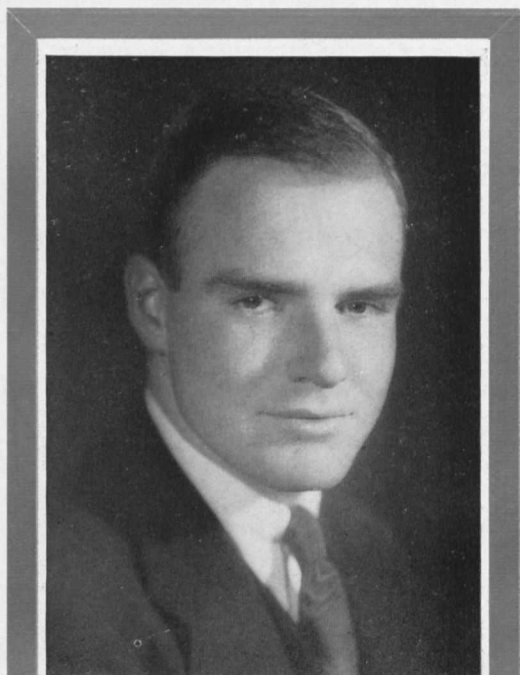

Gamma Beta Chi, Chaplain 2, Secretary 4, President 4, Inter-Fraternity Council 3, 4; Class Secretary 4; Student Government, Vice-President 4; Y. M. C. A. 2, 3, 4; Sunday School 3, 4; Shakespeare Club 4; International Relations Club, President 4; Irving-Webster Literary Society 1, 2, 3, 4; Boxing 3.

"BILL'S" capabilities and responsibilities are revealed by his activities. A bit pessimistic, he seldom goes to a class unprepared for a test. "Bill, the diplomat," is a good listener, but a better speaker; when he speaks his words ring with authority and carry conviction.



**ALICE PAULINE THOMAS**

*Economics, English, French*

GAITHERSBURG, MARYLAND

Gaithersburg High School

"POLLY" is such a comforting person, and has such a remarkable faculty for helping you solve your problems, that she has left behind her innumerable friends, who will always remember her sympathetic understanding, and open-hearted generosity.

Y. W. C. A. 1, 2, 3, 4; College Sunday School 1, 2, 3, 4; Le Cercle Francais 1, 2, 3, 4; College Players 3, 4; Class Athletics 1, 2; Philo-Browning Literary Society 1, 2, 3, 4.

**DORIS HAZEL FOWBLE**

*French, English*

UNION BRIDGE, MARYLAND

Union Bridge High School

College Players 3, 4; Norment Speech Contestant 1; Honorable Mention 1, 3.

ALTHOUGH Doris has not been on the Hill as much as we could have wished, we have learned that she is endowed with many talents, among which are the conscientiousness that is evident in her student record, the dramatic ability that is shown in her play work, and the enviable *savior-faire* with which she meets every situation.





ALTHOUGH indifferent to public opinion, "Bob" has convinced us of his worth as a go-getter whose practical idealism and conscientiousness will take him far.

Delta Pi Alpha, Treasurer 4; ALOHA, Art Editor; Y. M. C. A. Cabinet 1, 2, 3, 4; Irving-Webster Literary Society 1, 2, Secretary 3, Treasurer 4; Debating Society 3, 4; Poet's Club, President 2; International Relations Club 3; College Players 3; Student Volunteer, President 1; German Club 2; Irving-Webster Oratorical Contest.

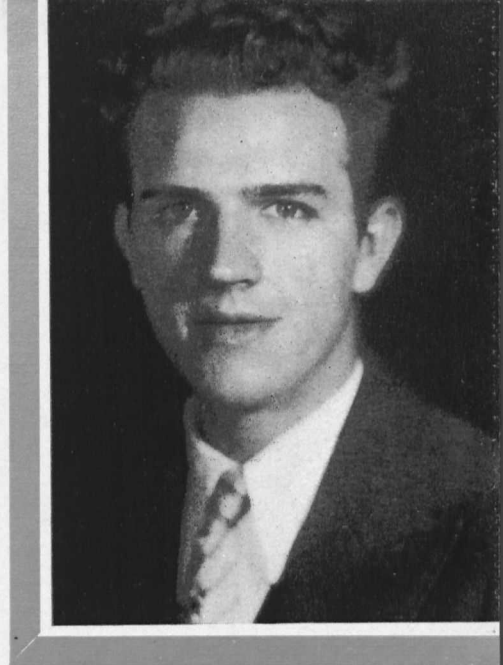

### ROBERT BARRETT HOLDER

Δ Π Α

*English, History*

NEWARK, NEW JERSEY

East Side High School

### ROLAND ELLSWORTH SLIKER

Π Α Α

*Physics, Mathematics, High School Sciences*

SOUTH PLAINFIELD, NEW JERSEY

Plainfield High School

Pi Alpha Alpha, Secretary 3, Vice-President 4; ALOHA, Assistant Editor-in-Chief; Y. M. C. A. 1, 4; Irving-Webster Literary Society, Sergeant-at-Arms 1, President 3, 4; Choir 4; Irving Debating Team 1; Varsity Debating 2, 3, 4, President 4; Le Cercle Francais 2; International Relations Club 3, 4; Norment Speech Contestant 1; Curriculum Revision Committee 2; College Orchestra 1, 2; Jesters 1; Rifle Team 3, 4; Tennis 3, 4; Boxing 2; Football 1, 2; Intra-Mural Sports, Co-Manager 4; Harry Clary Jones Scholarship in Physics 4; Honorable Mention 1, 2, 3; Officers Club; Captain of Band, R. O. T. C.

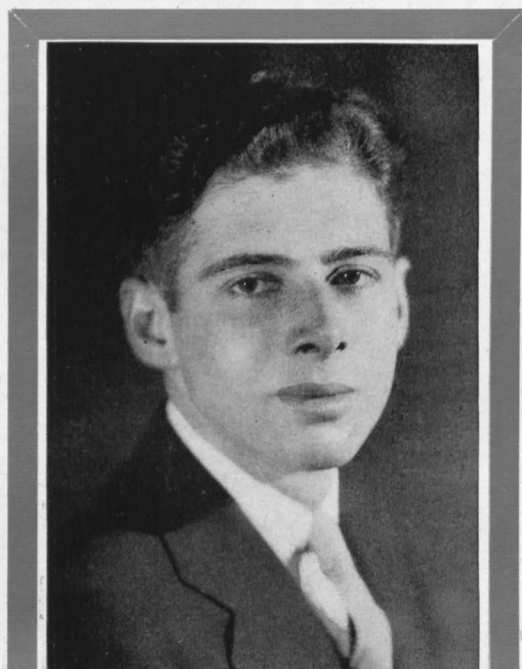

TIME and convention limit us to a mere mention of "Slip's" many fine qualities. In athletics as well as in literary activities, debating, and studies, he has shown his leadership to be truly extraordinary. If he continues to apply himself with his present assiduity, success is assured.



### MURIEL EVERETT DAY

*English, History French*

OXFORD, MARYLAND

Oxford High School

WITH her winsome face and tiny figure, our fun-loving Muriel surprises us with a great store of energy, which shows itself in her success as a student, as a participator in extra-curricular activities, and as a sympathetic and sincere friend.

*Gold Bug*, Reporter 3, 4; Y. W. C. A. 1, 2, 3; Sunday School 1, 3, 4; Choir 3, 4; Le Cercle Francais 3, 4; International Relations Club 4; College Players 3; W. A. A. 2, 3; J. G. C.; Honorable Mention 2.

### CLARENCE LEASE BUSSARD

Γ B X

*French, English*

FREDERICK, MARYLAND

Frederick High School

Washington School for Secretaries; University of Maryland

ALOHA Staff, Associate Editor; *Gold Bug* Staff, Reporter 1, 2, 3, 4; Y. M. C. A. 1, 2, 3, 4; Irving-Webster Literary Society 1, 2, 3, 4; Le Cercle Francais 1, 2, 3, 4; Shakespeare Club 3; First Lieutenant Band, R. O. T. C.; Officers' Club; Soccer 1, 2, 3; Basketball 1, 2; Tennis 1, 2, 3, 4; Manager 2, Captain 3, 4; Jesters 1.

THAT his activities in sports have been worthwhile is shown by the fact that he captained the '33 tennis team through an undefeated season. And as for proof of his scholarly activities, well—anyone who can successfully pursue courses in two schools at once must certainly be active and studious.



BILL is a man of varied talents and marked ability to make the best use of them. His willingness, his ceaseless activity, and his spirit of co-operation and good fellowship have made his friendship a pleasant experience.

Delta Pi Alpha, Chaplain 2, 4; Y. M. C. A. Cabinet 1, Secretary 2, 3, President 4; Sunday School 1, 2, 3, 4, Captain 4; Irving-Webster Literary Society 1, 2, Treasurer 3, Vice-President 4; Choir 3, 4; Inter-Collegiate Debater 2, 3, 4; International Relations Club 3, 4; College Players 3, 4; Norment Speech Contestant 2; Football 1, 2; Soccer 3, 4; Intra-Mural Sports; Jester 1; Honorable Mention 2, 3; Officers' Club, Cadet Major, R. O. T. C.; Chairman Tri-State C. C. C.



# **WILLIAM P. KESMODEL**

Δ II A

*Religious Education, History*

BALTIMORE, MARYLAND

York Collegiate Institute

# **ANNA CHARLOTTE WIGLEY**

*History, French, English*

MILLERSVILLE, MARYLAND

Arundel High School

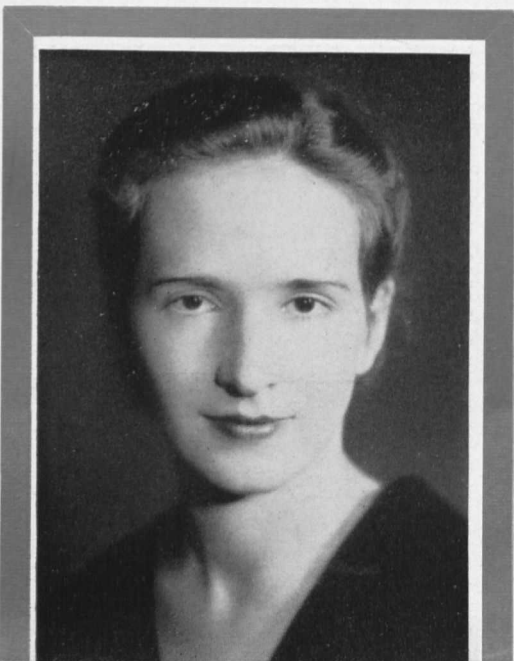

Class Treasurer 4; Y. W. C. A. 1, 2, 3, 4; Sunday School 4; Philo-Browning Literary Society 1, 2; Glee Club 1, 2; Choir 3, 4; Le Cercle Francais 1, 2, 3, 4; Shakespeare Club 3, 4; International Relations Club 4; College Players 3, 4; W. A. A. 1, 2, 3, 4; Class Athletics 1, 2, 3, 4; "M" Girl; May Court 3, 4.

ALWAYS calm and unemotional, "Wiggie" pursues the paths of her own interests with an enviable, carefre attitude. Liked well by all her intimate friends, she will always be admired for her graciousness, sportsmanship, and accomplishments.



# **DOROTHY ELIZABETH HULL**

Δ Σ K

*Public School Music, English, Voice*

EASTON, MARYLAND

Easton High School

"DOT" is one of the girls who has made an impression while on the Hill. With a personality that commands attention, she has taken part in numerous activities, and has won for herself the admiration of everyone through her attitude of good sportsmanship.

Delta Sigma Kappa, Treasurer 2, Chaplain 3, Inter Club Council 4; Y. W. C. A. 1, 2, 3, 4, Cabinet 3; Sunday School 3, 4; Philo-Browning Literary Society 1, 2, 3, 4; Choir 1, 2, 3, 4; Glee Club 1, 2, 3, 4; Shakespeare Club 4; W. A. A. 1, 2, 3, Vice-President 4; Class Athletics 1, 2, 3, 4; "M" Girl; Varsity Basketball.

# **MARGARET ESTELLE WILLIAMS**

*Biology, Home Economics, French,  
High School Sciences*

SYKESVILLE, MARYLAND

Sykesville High School

Home Economics Club 1, 2, 3, 4; Treasurer 2; Class Treasurer 2, 3; Student Government House, President 4; Y. W. C. A. 1, 2, 3, 4, Cabinet 2, 4; Philo-Browning Literary Society 1, 2; Le Cercle Francais 3; Treasurer 4; May Court 1, 2, 3, May Queen 4; Honorable Mention 3.

WITH the same sweet disposition Estelle won honors through her beauty and intelligence during her four years on the Hill, and we know that this same unspoiled nature will always be hers.





ALTHOUGH not agreeing with his methods, when looking at his worthwhile achievements and his willingness to accept responsibilities with their subsequent consequences, we know "Louie" merits our praise. His originality and ready help for all in need merits our mutual attachment.

ALOHA, Snap-shot Editor; Le Cercle Fran-  
cais 1, 2; German Club 3; Jesters 1; Head  
Usher 3, 4; Basketball, Manager 1, 2, 3;  
Football 1, 2; Intra-Mural Wrestling 3;  
Officers Club, First Lieutenant Company  
B, R. O. T. C.

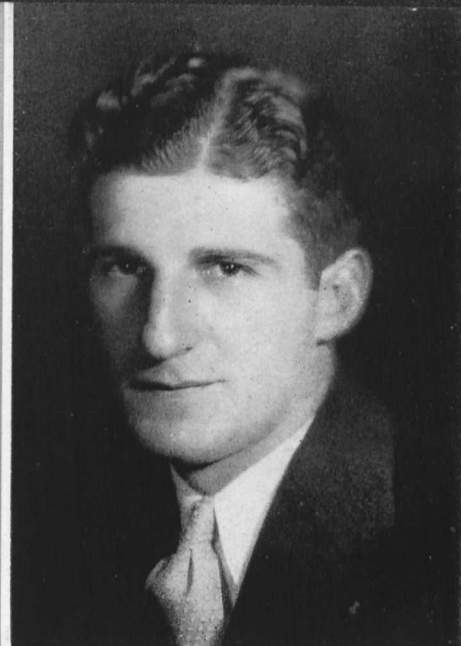

**LOUIS EBERT**

*Pre-Medical*

BOONTON, NEW JERSEY

Boonton High School

**ADDISON DEXTER BEANE**

A Γ T

*Chemistry, Mathematics*

REISTERSTOWN, MARYLAND

Franklin High School



*Gold Bug*, Reporter 3; Sunday School 3;  
Irving-Webster Literary Society 3; Soccer  
1, 2; Tennis 3; Intra-Mural Sports 1, 2,  
3, 4.

"DEX", seemingly so inexperienced for his years, is not too serious-minded to show a great propensity for sharing good times with the contribution of a discerning sense of humor, and for watching the world go by with an impersonal interest that we envy.



**ADA MISSOURA BEALL**

*Music, French, English*

LIBERTYTOWN, MARYLAND

Liberty High School

RED-GOLD hair and brown eyes serve to provide Ada with such a delicate air that we are surprised to find so great a quantity of capability, determination, and courage in this feminine personality.

Y. W. C. A. 1, 2, 3, 4; Sunday School 1, 2, 3, 4; Philo-Browning Literary Society 1, 2, 3, 4; Choir 3, 4; Glee Club 1, 2, 3, 4; Le Cercle Francais 1, 2, 3, 4; Shakespeare Club 3, 4; W. A. A. 1, 2, 3; J. G. C.

**ROBERT WARD CAIRNES**

Δ Π Α

*Economics*

JARRETTSVILLE, MARYLAND

Jarrettsville High School

*Gold Bug* Advertising Manager 2, 3, Business Manager 4; Y. M. C. A., Cabinet 2, 3, 4; Sunday School 1, 2, 3, 4; Irving-Webster Literary Society 1, 2, 3, 4; Choir 1, 2, 3, 4; International Relations Club 4; Soccer 1, 2; Baseball 1, 2; Boxing 1, 2, 3, 4; Intra-Mural Sports 3, 4.

A PSEUDO-COMPLACENT exterior covering traits of deep significance might characterize "Bob." Sociable, practical, and generous, he has impressed us with his common sense and business ability. To say that his is a bland personality is to offer a meagre explanation of his many fine qualities.



TERSE to the point of abruptness, absorbed in music and sports, to the laity appearing very quiet and reserved, "Ben" has left among those who know him best, admiration for his sage advice, clever repartee, and true loyalty.

Pi Alpha Alpha 1, 2, 3, Master-of-Ceremonies 4; *Gold Bug*, Sports Editor 2; Webster Literary Society 1, Intra-Mural Sports 3, 4; Intra-Mural Athletic Representative 2, 3, 4; Football 1, 2; Boxing 2; Lacrosse 1, 2.

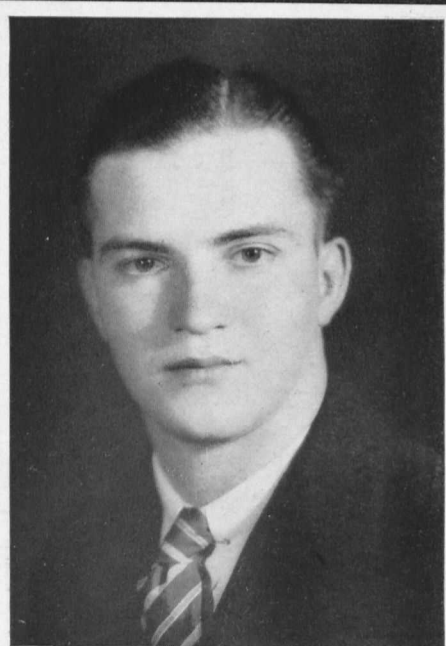

## BENJAMIN OMAR BOYD

II A A

*History, English*

BALTIMORE, MARYLAND

McDonogh School

## MARGARET AMBER YOCUM

W W

*Chemistry, Mathematics*

BALTIMORE, MARYLAND

Western High School

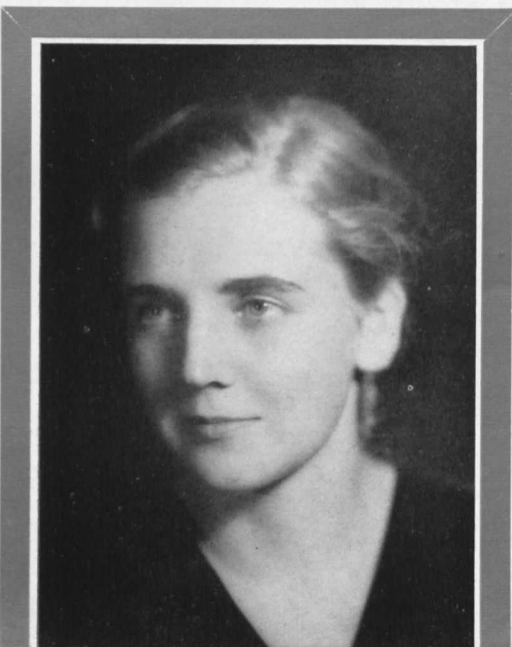

W. W. Sunshine Messenger 2, Secretary 3, President 4, Inter-Club Council 3, Vice-President 4; Class Vice-President 2, 3; ALOHA, Write-up Editor 4; *Gold Bug*, Reporter 2, 3; Y. W. C. A. 1, 2, 3, 4; Sunday School 3, 4; Philo-Browning Literary Society 1, 2, 3, 4; Choir 1, 4; International Relations Club, Secretary-Treasurer 4; Class Athletics 1, 2, 3, 4; "M" Girl; Honorary Varsity Hockey 4; Varsity Basketball; Sponsor The Band 4; May Court 1, 2, 3, 4.

"YOCIE'S" versatility has won for her many positions in college, which she has proved very capable of filling, as she is equally outstanding as a leader, an athlete, or a May Court Duchess. Her frank opinions accompanied by her smile have attracted her many friends, and we regard her as a "real pal".



# **MILDRED FAY BURKINS**

**B B B**

*Biology, English, High School Sciences*

**CASTLETON, MARYLAND**

**Belair High School**

WITH a quiet charm that irresistibly draws friends, "Mil's" personality has made an indelible impression upon us all, and has convinced us of the truth of the old adage, "Still waters run deep".

Beta Beta Beta 3, Vice-President 4; Class Vice-President 4; ALOHA, Sports Editor; Y. W. C. A. 1, 2, 3, 4; Philo-Browning Literary Society 1, 2, 3, 4; Choir 3, 4; Varsity Debating Team 3; Norment Speech Contestant 2; W. A. A. 1, 2, 3; J. G. C.; Honorable Mention 2, 3.

# **ARTHUR J. DOWNEY**

**Δ Π Α**

*Chemistry, Mathematics, High School Sciences*

**ROCK HALL, MARYLAND**

Delta Pi Alpha, Sergeant-at-Arms 4; *Gold Bug*, Assistant Circulation Manager 1, 2, 3; Y. M. C. A. 1, 3; Irving-Webster Literary Society 3; Boxing 1, 2; Lacrosse, Assistant Manager 1; First Lieutenant Company A, R. O. T. C.

QUIETLY and sincerely "Jim" pursues his worthy and diversified interests with true scientific objectivity. Seeking no praise for himself, working steadily toward the answers to the questions which his curious mind keeps constantly before him, he continuously crystalizes into worthy opinions the results of his studies.

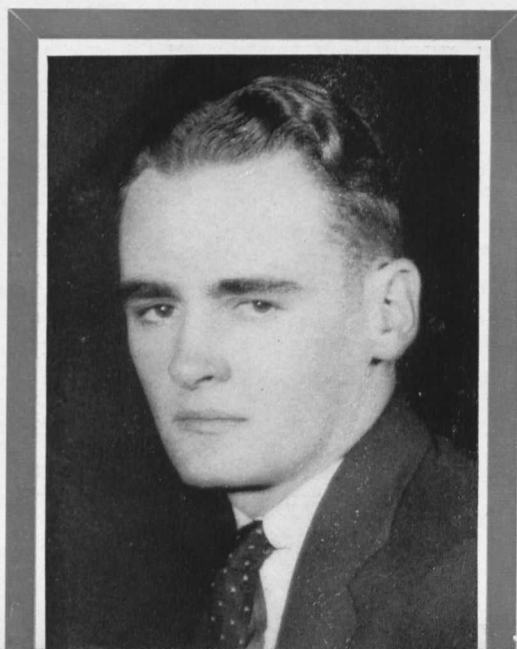



"LIL" impresses one as being of the athletic type, as indeed she is, for her hearty participation has aided many successful teams. But often this brusque manner hides from the casual acquaintance a sociable nature which is characterized by her love of clean fun, willingness to cooperate, and capacity for warm friendships.

Y. W. C. A. 1, 2, 3, 4; Philo-Browning Literary Society 1, 2, 3, 4; Shakespeare Club 3, 4; International Relations Club 4; W. A. A. 1, 2, 3, 4; Class Athletics 1, 2, 3, 4; "M" Girl; Sunday School 2, 3, 4; Glee Club 2; Choir 4; Poet's Club 1; J. G. C.; Varsity Basketball 1, 2, 3, 4; Honorary Varsity Basketball Team 3; Mixed Doubles Champion 3.



# **NORMA LILLIAN FREY**

*English, History, Latin*  
Catonsville High School  
BALTIMORE, MARYLAND

# **ELTON DALE WATSON**

W W

*English, History*

Flintstone High School, Flintstone, Maryland  
HANCOCK, MARYLAND



W. W.; Philo-Browning Literary Society, Chaplain 1; College Sunday School 4; Home Economics Club 2; W. A. A. 1, 2; Class Athletics 1, 2.

DALE'S attractive, "cute" appearance belies the common sense and steadiness that are integral parts of her personality. Because she is interested in people and deals squarely with them, she will always be liked and respected.



# **JAMES MILLARD LANTZ**

A T T

*History, Economics*

NEW WINDSOR, MARYLAND

New Windsor High School

ALTHOUGH he commutes, "Jim" has found time to make many friends, to be an ardent athletic fan, and to participate in numerous college activities. Never spectacular, his steady and certain methods enable him to achieve his goals in creditable fashion.

Baseball 1, 2, 3, 4; Soccer 1, 2, 3.

# **CORNELIUS EDWARD GISRIEL**

A T T

*English, French, History*

MONKTON, MARYLAND

Belair High School

Dickinson College

ALOHA, Write-Up Editor; Y. M. C. A. 2, 3, 4; Sunday School 2, 3, 4; Irving-Webster Literary Society 2, 3, 4, President 3; Choir 4; Debating Society 3, Captain Negative Team; Le Cercle Francais 2, 3, 4, Secretary 3, 4; Shakespeare Club 3, 4; International Relations Club 3, 4, President 3; College Players 4; Tennis 2, 3, 4; Basketball 4.

UNEQUALED in poise, dignity, and sophistication, entertaining with inevitable humor, keen analysis and abundance of histrionic ability, "Gis" is one of the exceptionally versatile. Be it athletics or the arts, drawing room or den, the stage or 'tete a tete,' wherever he is you feel sure that is his natural sphere.

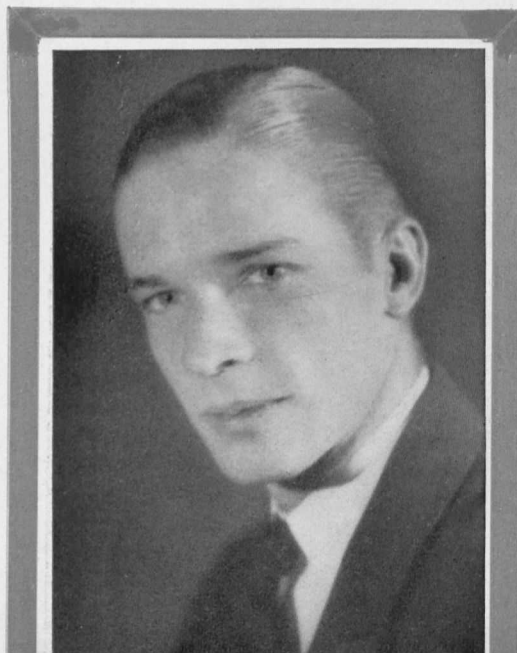

HELEN'S loyalty to her friends and tenacity to her beliefs have won for her the trust and admiration of many who appreciate her genuineness, reliability, and cheerful disposition.

J. G. C.; *Gold Bug*, Assistant Circulation Manager 4; Sunday School 3; Philo-Browning Literary Society 3, 4; Debating Society 3, 4; Shakespeare Club 4; Y. W. C. A. 1, 2, 3, 4; College Players 3, 4; W. A. A. 2.



# **HELEN MAY WHITCRAFT**

*Mathematics, Biology*  
WHITE HALL, MARYLAND  
Sparks High School

# **ANNA FRANCES SEWARD**

W W

*Home Economics, English*  
RIDGELY, MARYLAND  
Ridgely High School



W. W. Club, Secretary 4, Vice-President 4; Student Government, Honor Chairman 4; Y. W. C. A., Cabinet 1, Treasurer 2, Secretary 3, President 4; Philo-Browning Literary Society 3, 4; Home Economics Club 1, Secretary 2, Vice-President 3, President 4; Choir 3, 4; College Players 3, 4; W. A. A. 1, 2, 3; College Sunday School 1, 2, 3, 4; Shakespeare Club 4.

"PETE'S" busy walk characterizes her as one who takes delight in having much to do and in doing it well. Her many responsible positions testify to her efficiency and ability, and her wide circle of friends evinces her unselfishness and lovable personality.



**JOHN H. WHITMORE**

*Economics, English*  
 WESTMINSTER, MARYLAND  
 Westminster High School

THE practical side of his nature is evidenced by his business ability. Jack's pleasant sociability, the ease with which he makes friends, and his will to accomplish by the consistent effort has characterized his steady progress.

ALOHA, Advertising Manager; Officers' Club; First Lieutenant Company A, R. O. T. C.

**LILLIAN ELIZABETH BOUGHTON**

*History, English*  
 CUMBERLAND, MARYLAND  
 Allegheny High School

Y. W. C. A. 3, 4; Sunday School 3, 4;  
 Philo-Browning Literary Society 3, 4;  
 Choir 3, 4; Shakespeare Club 3, 4.

WE turn to "Lil" when we want good counsel, and also when we want to be entertained, for common sense and practicability combine with glib conversation and wistful appeal to make her the best of pals.





"LIB'S" quiet manner obscures a wealth of knowledge and common sense that is not surprising to one who knows of her diversified interests. Her ambition and spirit of cooperation make her an invaluable asset to any group.

Beta Beta Beta 4; ALOHA, Copy Editor;  
Y. W. C. A. 1, 2, 3, 4; Shakespeare  
Club 4; Philo-Browning Literary Society  
1, 2; Sunday School 3, 4.



# ELIZABETH FRANCES LANDON

B B B

*Biology, Mathematics, High School Sciences,  
English*

MARION STATION, MARYLAND

Marion High School

# EDWARD W. HURLEY

A Γ T

*Economics, History*

BRIDGEPORT, CONNECTICUT

Peekskill Military Academy

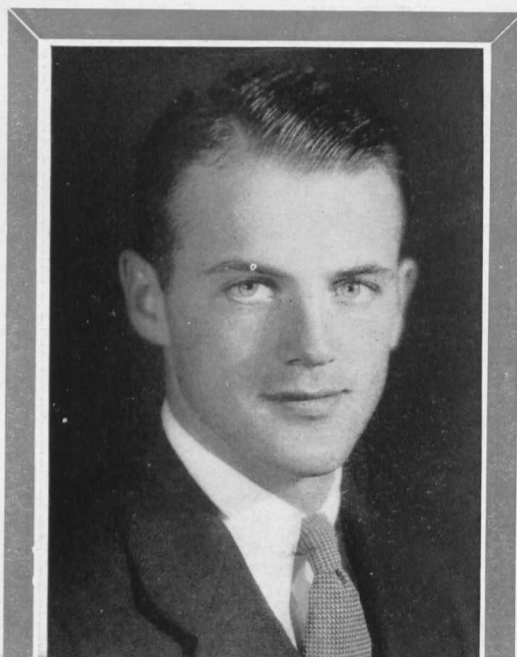

Alpha Gamma Tau, President 4; ALOHA,  
Circulation Manager; Student Govern-  
ment 3, President 4; Chairman of Sopho-  
more Rules Committee; Football 1, 2, 3,  
4; Basketball 1, 2, 3, 4; Co-Captain 4;  
Officer's Club, President 4; Battalion  
Commander, R. O. T. C.

"EDDIE," gifted with a glib tongue, finds ex-  
pression on any subject an easy matter. Seeming-  
ly aloof, he misses nothing. One on whom re-  
sponsibilities rest lightly, but one who performs  
his duties capably. His suave manner and easy  
bearing give him an envious self-command.

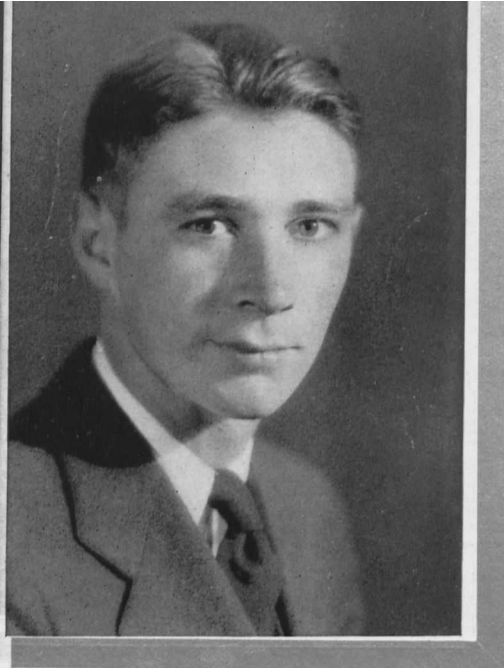

# **WILLIAM J. M. WRIGHT**

Δ II A

*History, English*

GLEN BURNIE, MARYLAND

Glen Burnie High School

"BILL'S" innate ability to acquire knowledge from all sources plus a marked capacity for inducing sound and original conclusions, make him at once the pride and enigma of his professors. His subtle humor, affability, and resourcefulness have been demonstrated in our daily routine and in those enjoyable never to be forgotten Smith Hall recitals.

Delta Pi Alpha, Vice-President 3, President 4; Class President 2; Y. M. C. A. Cabinet, 2, 3, 4; Irving-Webster Literary Society 4; Choir 3, 4; College Players 3, 4; Norment Speech Medal 1; Soccer 2, 3, 4; Baseball 1, 2, 3; Intra-mural Sports; Officers' Club; First Lieutenant Company A, R. O. T. C.

# **WILLIAM BRANNOCK JONES**

Δ II A

*Chemistry, Mathematics, General Sciences*

CHURCH CREEK, MARYLAND

Cambridge High School

Delta Pi Alpha, Secretary 4; Sunday School 3, 4; Irving-Webster Literary Society 1, 2, 3, 4; Intercollegiate Debating 3, 4; Manager 4; Tennis 3, 4; Intra-mural Sports.

BILL is the unconcerned possessor of those qualities which all of us envy. Maintaining an attitude of detached aloofness, he revels in his abilities in the fields of abstract thinking, laconic humor, and insatiable curiosity concerning the ultimates of politics, social custom and life.

PAGE

56

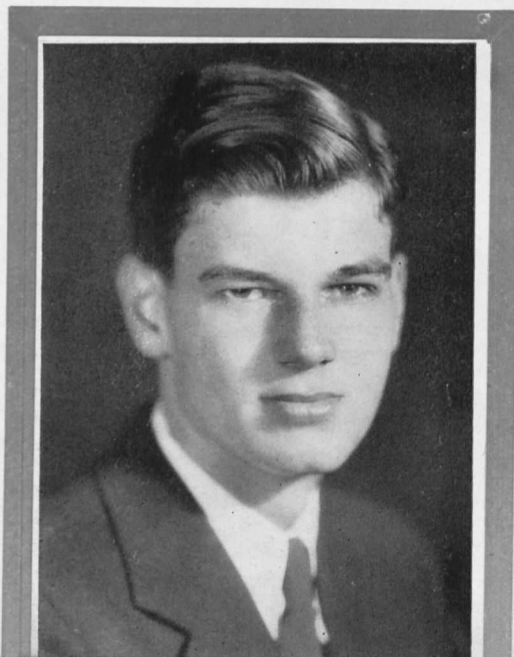

MARGARET'S studious and often self-effacing manner is balanced by a most delicate sense of humor, which allows her to enjoy the ludicrous in life without losing sight of its more serious implications. Ever mindful of her own affairs, she will be remembered as an excellent student, an interesting companion, and a fine personality.

Philo-Browning Literary Society 1, 2, 3, 4; Shakespeare Club 4; Honorable Mention 1, 2, 3.



**MARGARET LOUISE SHARRER**

*Latin, Mathematics, English, High School Science*

ROCKY RIDGE, MARYLAND

Emmitsburg High School

**ANNA KATHRYN SMITH**

*Home Economics, Mathematics,  
High School Sciences*

WESTMINSTER, MARYLAND

Westminster High School

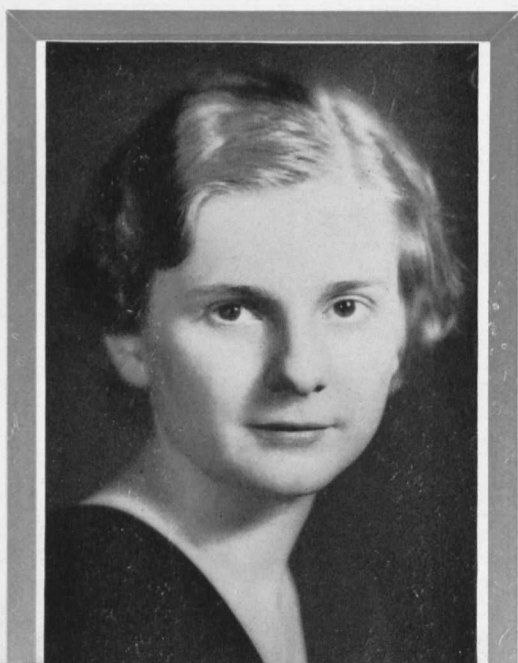

Philo-Browning Literary Society 1, 2;  
Home Economics Club 1, 2, 3, 4.

"KAY" is one of those efficient people who take college life seriously, sometimes too seriously; yet she has a cheery grin that is known to every one. This combination of seriousness and gayety makes her a person well worth knowing.



# **JOHN PERRY SPEICHER**

Γ B X

*Biology, High School Sciences, History*

ACCIDENT, MARYLAND

Accident High School

Blue Ridge College

TO all "Spike" appears as the sturdy, dependable man he is. We are deeply grateful for his friendship, impressed by his unassuming determination, and that most enviable faculty for jovial, hearty companionship.

Gamma Beta Chi, Secretary 4; Sunday School 4; Choir 4; Soccer 2, 3, 4; Captain 4; Boxing 2; Intra-Mural Sports.

# **MARY EILEEN WAYBRIGHT**

*Home Economics, English, High School Sciences*

KENSINGTON, MARYLAND

Kensington High School, Washington, D. C.

ALOHA, Art Staff; Y. W. C. A. 1, 2; Cabinet 3, 4; Sunday School 1, 4; Philo-Browning Literary Society 1, 2; German Club 1, 2; Home Economics Club 1, 2, 3, 4; International Relations Club 3, 4.

"Ei'S" dignity is a convenient device that she uses at intervals when occasion demands stately deportment, but sooner or later one will see "Ei" as she really is—a jolly, frank, good-natured, and honest friend.





WITH her drawl and unhurried movements Helen proclaims to the world that she is not going to let even Dr. Morrison keep her from enjoying a good book, or a bridge game, in which she always excels. Nevertheless, scholastically Helen has been able to keep abreast of the rest of us.

Phi Alpha Mu, Secretary 2, Treasurer 3, Chaplain 3, Vice-President 3, President 4; Inter-Club Council 3, 4; Philo-Browning Literary Society 1, 2; Shakespeare Club 4; Episcopal Club 3, 4.



## HELEN WILLIAMS PYLES

Φ A M

*History, English*

POOLESVILLE, MARYLAND

Poolesville High School

## EARLE CHARLES HISSEY

Α ΙΙ Α

*History, Economics*

BALTIMORE, MARYLAND

McDonogh School

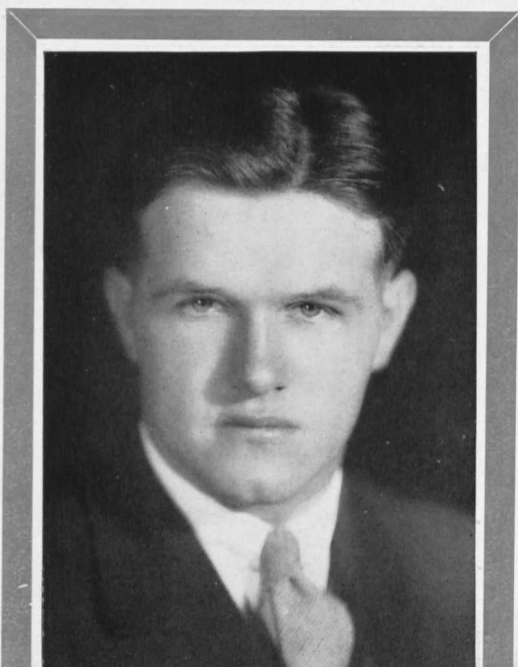

Delta Pi Alpha, Secretary 3, Vice-President 4; ALOHA, Write-Up Editor; Student Government, Secretary 4; Y. M. C. A. 1, 2, 3; Sunday School 3, 4; Irving-Webster Literary Society 1, 2, 3, 4; Le Cercle Francais 1, 2, 3; International Relations Club 3, 4; Football 1, 2, 3; Boxing 1, 2; Lacrosse 2; Intra-Mural Sports.

THE inevitable question mark, an exclamation point, then a period, denoting final satisfaction. We wonder what "Hiss" will do; we are surprised when he does it; and, reflecting, we nod our approval of the result. We envy his ingenious methods, his keen perception, his unfailing humor, and his friendly self-confident personality.

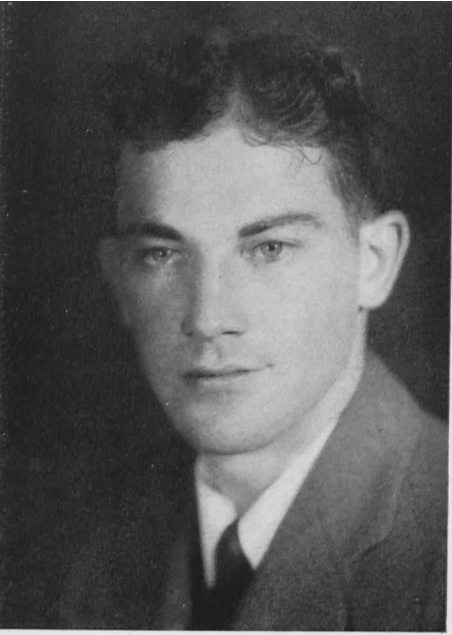

**ELMER JOSEPH MAHONEY**

II A A

*History, English*

BALTIMORE, MARYLAND

Calvert Hall

VERSATILITY, leadership, athletic ability, erudition embodied in a pleasing personality. Tactfulness and sociability well blended. These happy combinations, abetted by a deep sincerity of spirit, excite admiration and make "Pat's" friendship cherished.

Pi Alpha Alpha, President 4; Class Secretary 3, 4; *Gold Bug* 1, 2, 3, Associate Editor 4; Normont Speech Contestant 1, Medal 2; Inter-Fraternity Council, Vice-Chairman 4; Football 2, Publicity Director 4; Basketball 1, 2, 3, Co-Captain 4; Lacrosse 1, 2; Intra-Mural Sports; Sophomore Rules Committee; Honorable Mention 1; Officers' Club; Captain Company A, R. O. T. C.

**LAURA KATHERINE TIMMONS**

*Biology, Mathematics, High School Sciences*

*English*

BISHOP, MARYLAND

Berlin High School, Berlin, Maryland

"TIMMIE" still retains much of that naive insouciance that won our affection in the first few weeks of our freshman year, but to that she has added an enviable capability and poise that are evident on the debating platform and the stage, and in her social contacts.



"TAFFY'S" sophistication, so-called, is in reality a poise and a spirit of independence that are entirely natural. Despite her casual air, there is a vitality about "Taffy" that is stimulating.

W. W., Alumnae Secretary 3; *News Letter*, Associate Editor 3, Editor 4; *Gold Bug*, Reporter 1, 2, 3; College Players 3, 4; May Day Committee 4.



# KATHLYN IRVING MELLOR

W W

*English, Economics*

WESTMINSTER, MARYLAND

Westminster High School

# HENRY BUCKINGHAM KIMMEY

A Γ T

*Economics, History*

WESTMINSTER, MARYLAND

Severn School

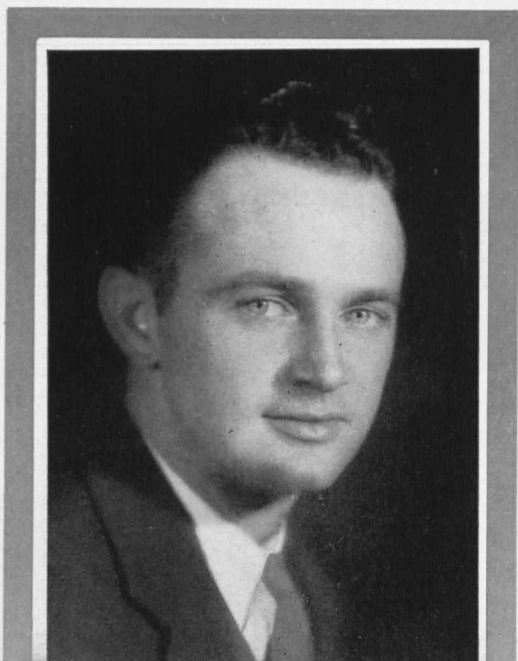

Alpha Gamma Tau, Sergeant-at-arms 2, 3, Secretary 4; Soccer 2, 3, 4; Baseball 1, 2, 3, 4; Intra-Mural Basketball 1, 2, 3, 4; Officers' Club; Captain of Company C, R. O. T. C.

AN ever present sense of humor combines with sartorial perfection and polished manners to produce for us a debonair individual. Always maintaining a careful balance between his activities on and off the campus, "Kim" has succeeded in developing a likeable and dependable personality.



# MAURICE CARL FLEMING

B B B

*Mathematics, Biology, High School Sciences*

WESTOVER, MARYLAND

Washington High School

PERSISTENCE has been the keynote of "Duke's" development from potential ability to real accomplishment. Achievement through perseverance has been his greatest attribute; helpfulness through dependability his greatest contribution.

*Gold Bug*, Assistant Circulation Manager 1, 2; Y. M. C. A. 1, 2, 3, Cabinet 4; Sunday School 1, 2, 3, 4; Irving-Webster Literary Society 1, 2, 3, 4; Intercollegiate Debaters 2, 3, Captain 4; Le Cercle Francais 1, 2; International Relations Club 3; College Players 3, 4; Rifle Team 2, 3, Captain 4; Football 1, 2, 3; Boxing 1, 2, Assistant Manager 3; Basketball 1, 2, 3, 4; Intra-Mural Sports 1, 2, 3, Coaching 4; Officers' Club; First Lieutenant Quartermaster, R. O. T. C.

# FRANK PHIPPS MITCHELL

II A A

B B B

*Biology, High School Sciences, Mathematics*

SALISBURY, MARYLAND

Wicomico High School

Pi Alpha Alpha, Treasurer 4; Beta Beta Beta 3, 4; Class Secretary 2, President 3; *Gold Bug* 2, Assistant Managing Editor 3, Editor-in-Chief 4; Y. M. C. A. 1, 4, Cabinet 4; Irving-Webster 1, 4; Le Cercle Francais 1, 2; College Players 3, 4; Honorable Mention 2; Jesters 1; Soccer, Assistant Manager 3, Manager 4.

HERE tomorrow and gone today, but tomorrow never comes. This is our "Chiclett". Blissfully accepting all duties and activities as mere stepping stones to a well-rounded cultural life, "Mitch" has effected our cheerful submission to his charm, naivete, and abundant good fellowship.

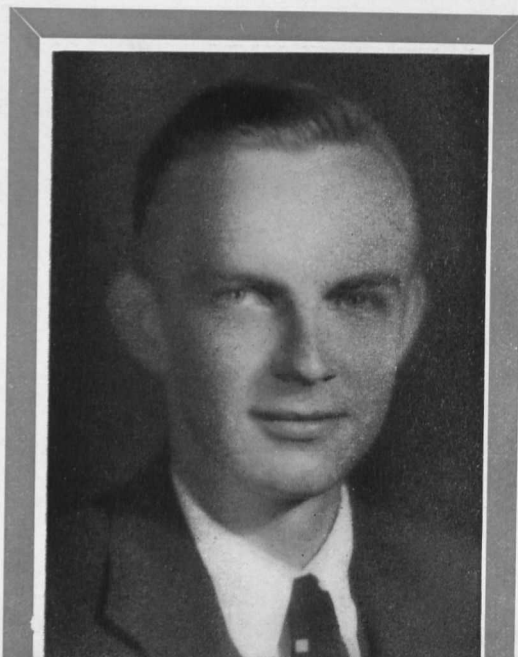



THE Eastern Shore holds claim over this energetic young girl, whose smile has made life more pleasant for many of us, and whose willingness and ability to do many things, varying from art to athletics, have won for her many friends.

ALOHA, Art Staff; Y. W. C. A. 1, 2, 3, 4; Sunday School 3, 4; International Relations Club 3, 4; W. A. A. 1, 2, 3, 4; J. G. C.; Philo-Browning Literary Society 1, 2; Home Economics Club 1, 2, 3, 4.



### MARY ELIZABETH CARTER

*Home Economics, High School Sciences*

MARION STATION, MARYLAND  
Marion High School

### ESTHER VIRGINIA RIGHTER

Δ Σ K

*English, French, History*

RANDALLSTOWN, MARYLAND  
Randallstown High School



Delta Sigma Kappa, Secretary 3, Vice-President 4; *Gold Bug* Reporter 2, Associate Editor 3, 4; Y. W. C. A. 1, 2, 3; Sunday School 3, 4; Le Cercle Francais 1, 2, 3, President 4; Shakespeare Club 3, 4; College Players 3, 4; Normont Speech Contest 2; Curriculum Committee 2; Sponsor R. O. T. C. Battalion 3; Class Athletics 1, 2; Honorable Mention 1, 3; J. G. C.

WITH so many qualities, "Es's" personality resists any cold analysis, but we can say that her many talents, together with her efficiency and common sense have won our admiration, as her unselfishness and sophisticated naivette have won our affection.



# **RICHARD WAGNER KIEFER**

Γ B X

*Economics, History*

CATONSVILLE, MARYLAND

Catonsville High School

DICK'S persistence, capacity for knowledge, and achievements, coupled with a disposition at once serious and pleasant, have made him one of our outstanding students.

Gamm Beta Chi; ALOHA, Junior Editor 3, Advertising Manager 4; Student Government 2; Y. M. C. A. Cabinet 4; Irving-Webster Literary Society, Vice-President 3; Debating 1, 2, 3; Debating Council, Vice-President 3; International Relations Club, President 3, Vice-President 4; Curricular Revision Committee 2; Rifle Team Manager 4; Sunday School 3, 4; Boxing 1, 2, 3, 4; Officers' Club, Secretary;; Captain Company B, R. O. T. C.

# **CORNELIA VANDERCOOK PULLEN**

B B B

*Mathematics, Biology*

TOWSON, MARYLAND

Towson High School

Beta Beta Beta 4; Philo-Browning Literary Society 1, 2; Y. W. C. A. 1, 2, 3, 4; J. G. C.; Shakespeare Club 4; W. A. A. 1, 2; Choir 4.

"PULLEY'S" clever quips and pranks indicate a carefree personality but tell only half the story; for she can be a very sober person, whose sage observations reveal that there is something behind her dancing eyes.



IRENE impresses us at first glance as being only a dignified senior student; but never judge by the cover the content of the book, for in Irene we also find a fun-loving disposition, and a capacity for entertaining which has made her popular with her friends.

Beta Beta Beta; J. G. C.; Y. W. C. A. 1, 2, 3, 4; College Sunday School 1; Honorable Mention 1; Philo-Browning Literary Society 1, 2, 3, 4.



# **ANNA IRENE HUTCHINS**

**B B B**

*Mathematics, Biology, General Science,  
High School Sciences*

**ADELINA, MARYLAND**

**Calvert County High School**

# **FREDERICK CHARLES MALKUS**

**A T T**

*History, Economics*

**CAMBRIDGE, MARYLAND**

**Cambridge High School**



Y. M. C. A. 1, 2, 3, 4; Sunday School 1, 2, 3, 4; Irving-Webster Literary Society 3, 4; Treasurer 4; International Relations Club 3; College Players 3, 4; Football 1, 2, 3; Boxing 1, 2, 3; Lacrosse 2; Tennis 3, 4; Intra-Mural Sports.

A **HARD** and capable worker in those activities that command his interest; namely fraternity, sports, and dramatics, Freddie's slightly boisterous good nature, with his underlying sincerity, make him a welcome addition to any group.



**FRANCES BURKHEIMER MILLER**

*History, English*

MANCHESTER, MARYLAND

Manchester High School

HER admirable equanimity and generosity have made this friendly commuter familiar to us all, and her sincerity and pleasantness have endeared her to many as a steadfast friend.

**LORA MILTON OUTTEN**

B B B

*Biology, Mathematics, High School Sciences*

POCOMOKE CITY, MARYLAND

Pocomoke High School

Beta Beta Beta, President 4; *Gold Bug* 1, 2, Circulation Manager 3, Managing Editor 4; Y. M. C. A. 1, 2, 3, 4, Cabinet 4; Sunday School 3, 4; Irving-Webster Literary Society 1, 2, 3, 4, Secretary-Reporter 3, Secretary-Treasurer 4; College Players 3, 4; Boxing 1; Football Manager 1, 2, 3, 4; Band 1, 2.

UNOBTRUSIVE, yet able; tactful, yet determined; quiet, yet confident; "Shorty's" method of accomplishment may not excite public plaudits, but results will testify to its soundness.

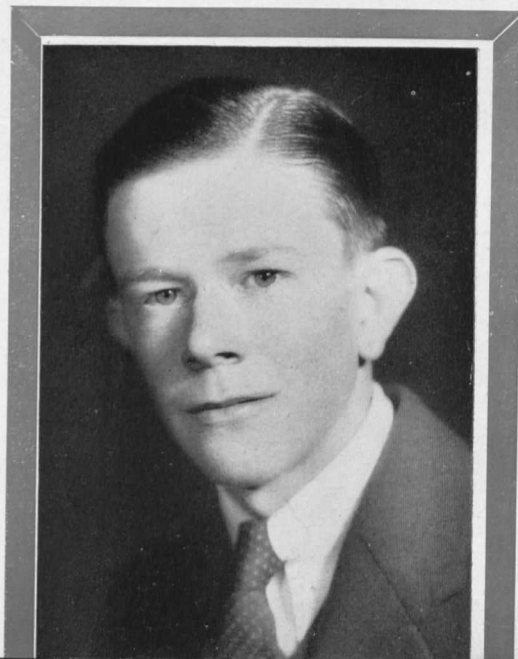



BEHIND "Sammy's" perpetually undisturbed manner she hides all her worries. It is for this placid air and sincere good fellowship that her friends will always remember her.

Y. W. C. A. 1, 2, 3, 4; College Sunday School 1, 2; Philo-Browning Literary Society 1, 4; Shakespeare Club 3, 4; W. A. A., 1, 2, 3, 4; Class Athletics 1, 2, 3, 4; Home Economics Club 1, 2, 3, 4; Episcopal Club 3, 4.

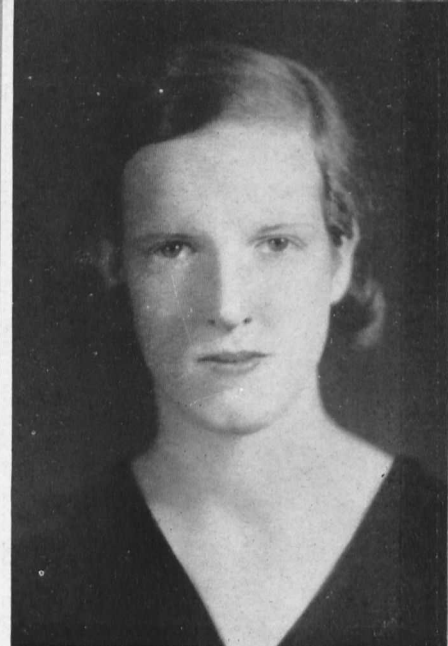

# **MARGARET ELLEN ROBERTSON**

*Home Economics, English*

MANOKIN, MARYLAND

Washington High School, Princess Anne,  
Maryland

# **ELIZABETH LEE HUMPHREYS**

W W

*History, English*

HIGH POINT, NORTH CAROLINA

Wicomico High School, Salisbury, Maryland



W. W. Treasurer 3, Vice-President 4,  
Business Manager of *News Letter* 4; Col-  
lege Sunday School 3, 4; Philo-Browning  
Literary Society 1, 2; Home Economics  
Club 2; W. A. A. 1, 2, 3, 4; Class Ath-  
letics 1, 2, 3, 4.

"HUMP", individual, loyal to her friends, frank and outspoken, is true to her ideals and beliefs, and yet is broadminded, fair and square. Her friends, and they are many, regard her as lovable and true-blue.



**MILDRED BURTON GERMAN**

Φ A M

*Public School Music, French, English*

TOWSON, MARYLAND

Towson High School

BENEATH a totally feminine appearance, "Millie's" high ideals and optimistic outlook are balanced by a clear insight, perception, and poise that we are certain will enable her to live happily and wisely.

Phi Alpha Mu, Secretary 2, Vice-President 3, President 4, Alumnae Secretary 4; Inter-Club Council 3, Secretary 4; Y. W. C. A. 1, 2, 3, 4; Sunday School 3, 4; Philo-Browning Literary Society 1, 2; Shakespeare Club 4; Choir 3, 4; Glee Club 1, 2, 3, 4; Le Cercle Francais 1, 2, 3, 4; College Players 3, 4; Class Athletics 2, 3.

**MARTHA AUGUSTA HARRISON**

Δ Σ K

*Public School Music, English, History, Piano*

WESTMINSTER, MARLAND

Eastern High School, Baltimore, Maryland

Delta Sigma Kappa, Alumnae Secretary 4; ALOHA, Snapshot Editor; *Gold Bug* Reporter 1, 2, Sports Editor 3, 4; Philo-Browning Literary Society 1, 2; Debating Team 2; W. A. A. 1, 2, 3, 4; "M" Girl; Class Athletics 1, 2, 3, 4; Choir 3, 4; Glee Club 1, 2, 3, 4; College Players 3, 4; Normont peech Contestant 1.

"MOLLY'S" independence, diversity of talents, individuality, and ability to adapt herself to her associates, have made her popular with her many friends and indispensable in many activities.



THOROUGH and conscientious, "Al" has proved a fine student. He has, however, successfully maintained a happy parity between his studies and social activities. Preferring to work independent of others, "Al" still manifests a true cooperative spirit.

Y. M. C. A. 1, 2, 3, 4; Sunday School 1, 2, 3, 4; Irving-Webster Literary Society 1; Soccer 3, 4; Intra-Mural Wrestling 3, 4.



### C. ALFRED HACK

Δ Π Α

*Science, Mathematics, Manual Training*  
OVERLEA, MARYLAND  
Towson High School

### ELEANOR MAE KIMMEY

*Public School Music, English*  
WESTMINSTER, MARYLAND  
Westminster High School



Philo-Browning Literary Society 1, 2;  
Choir 4; Glee Club 1, 2, 3, 4.

WITH her pianistic ability Eleanor has made herself invaluable to all musical organizations on the Hill, and although she combines her activities here with many more down town, we have learned to know and appreciate her diligence, talent, and unfailing sense of humor.

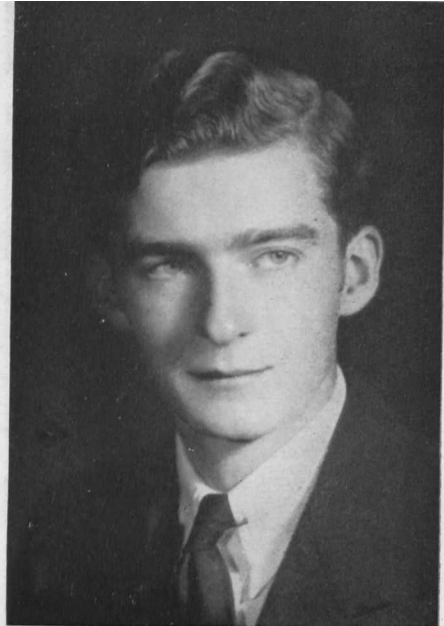

### CARL HENRY EVERLY

Γ B X

*Biology, High School Sciences, History*

ACCIDENT, MARYLAND

Accident High School

Blue Ridge College

A FIERY spirit composed of temper and conviction, imbedded in a personality of careless abandon plus methodical determination, have won for "Ev" a worthy place among his fellows.

*Gold Bug*, Circulation Manager 4; Y. M. C. A. 3; Sunday School 3, 4; Irving-Webster Literary Society 3, 4; Honorable Mention 3.

### ELINOR LINES

*Mathematics, English*

SUMMIT, NEW JERSEY

Summit High School

Y. W. C. A. 1, 2; College Sunday School 1, 2, 3; Philo-Browning Literary Society 1, 2; Choir 4; Debating Society 3, 4; Shakespeare Club 4; International Relations Club 4; W. A. A. 1, 2, 3, 4; Class Athletics 1, 2, 3, 4; "M" Girl.

IN the "dorm" we have noted her commendably independent and meditative nature, in the class-room her conscientiousness, and on the athletic field her loyalty and self-reliance. These various attributes have been blended into the well-rounded personality that is Elinor's.

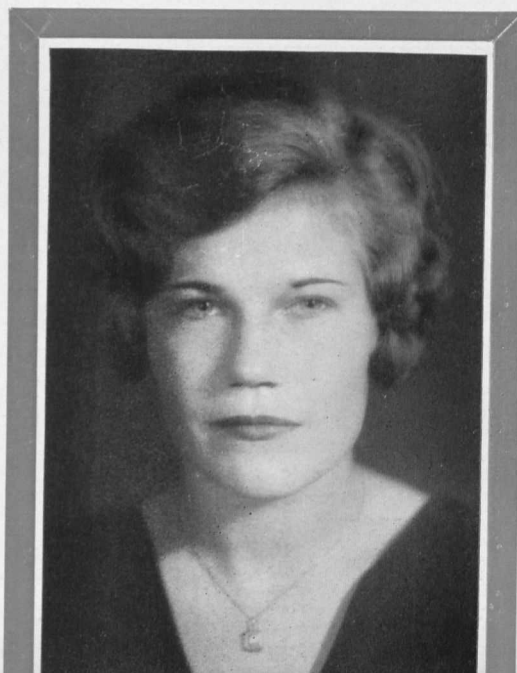



"GREENIE'S" jolly disposition and carefree attitude are responsible for her ability to enjoy herself and to entertain others. However, "Greenie" can be serious, and it is then that we appreciate her generous and sympathetic friendship the most.

Phi Alpha Mu, Alumnae Secretary 2, 3,  
Inter-Club Council 4; Philo-Browning Lit-  
erary Society 1, 2; Glee Club 1, 2, 3, 4;  
Choir 1, 2, 3, 4; Class Athletics 1, 2;  
Shakespeare Club 4.



# **CAROLYN ELIZABETH GREEN**

Φ A M

*Public School Music, English, History*

TOWSON, MARYLAND

Towson High School

# **FREDERICK FOWBLE**

*History, English*

WESTMINSTER, MARLAND

Hampstead High School

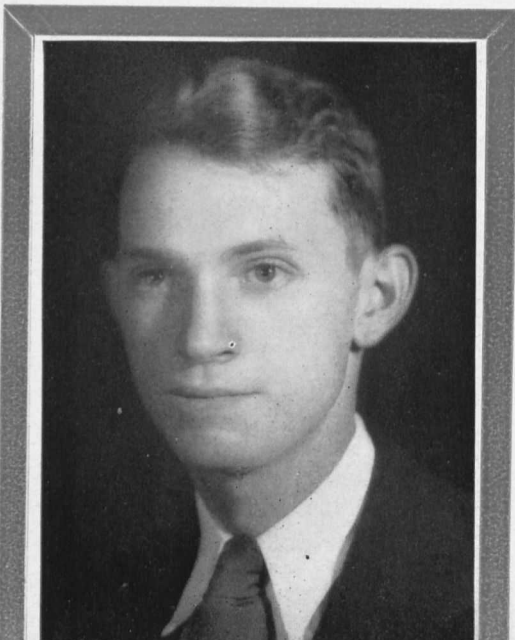

FRED'S willingness to help anyone with his great fund of knowledge, and his true enjoyment of the more aesthetic things in life, have helped us to understand and appreciate his friendly personality.



# **HOWARD KEMP RATHBUN**

Γ B X

*Pre-Medical*

OAKLAND, MARYLAND

Oakland High School

Time has unfolded to us the depth, erudition, and keen discernment of "Prez." We admire him for his worthwhile hobbies of music and photography, and we would emulate his joviality, perfectly timed wit, and his aptitude for intimate invaluable friendship.

Gamma Beta Chi, Vice-President 4;  
Sunday School 1, 3, 4; Irving-Webster  
Literary Society 1, 3, 4; College Orches-  
tra 1, 2; Y. M. C. A. 1, 2, 3, 4;  
Jesters 1; Honorable Mention 3.

# **EVELYN LOUISE LAU**

*Biology, High School Sciences, French*

PARKTON, MARYLAND

Sparks High School

Y. W. C. A. 1, 2, 3; Sunday School 3;  
Philo-Browning Literary Society 1, 2, 3,  
4; Le Cercle Francais 4; W. A. A. 2, 3,  
4; Class Athletics 1, 2, 3, 4.

THE personification of demureness, "Eve's" attractive appearance covers the self-contained lady and creditable athlete. Quietly, she will succeed, by choosing her own goals and striving for them.

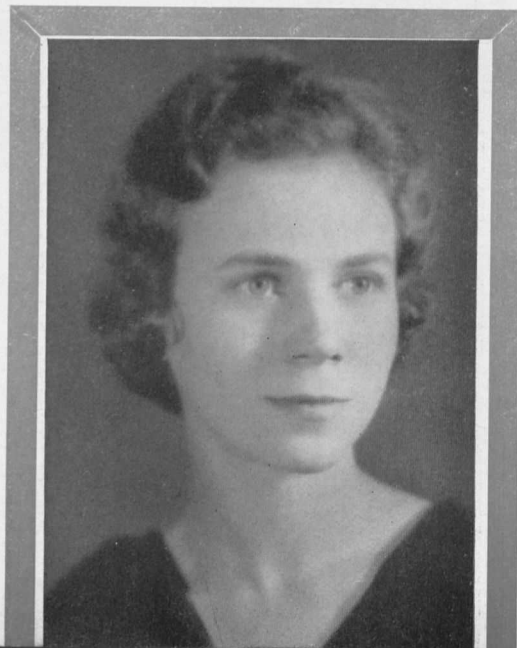

PLEASANT, willing, and diplomatically non-committal, "Snitz" has maintained throughout his college years an enviously calm and persistent steadiness of demeanor. The many admirable traits known to us have made us regret that he was not among us more.



**ROY FRANKLIN SNYDER**

A T T

*Economics, English*

UNION BRIDGE, MARYLAND

Liberty High School

**GENEVA BURKLEO MOSS**

*Religious Education, English*

SAN ANGELO, TEXAS

San Angelo High School

Y. W. C. A. 1, 2, 3, 4; Poet's Club 1, 2;  
Philo-Browning Literary Society 1, 2.

WE have with us a native of Texas, known as "Gedy" to her friends. She is an unusual sort of person, one that can converse equally well on science, economics, religion, or art. Not only this, but she does justice to two jobs—keeping house and going to classes. We have been very lucky to have had her with us for four years.

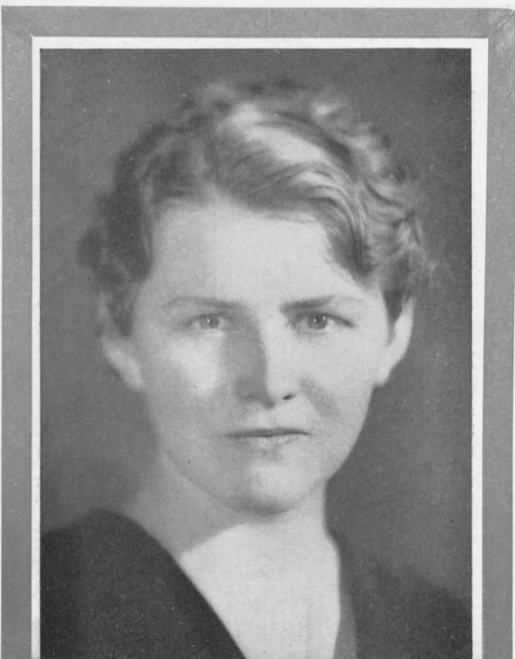



# JOHN ROEDEL JAEGER

Δ II A

*Biology, Chemistry*

BALTIMORE, MARYLAND

Sparrows Point High School

A WELL-ROUNDED athlete . . . an apt student . . . but greater than these is his amiability. "Rody" is a steady, congenial, sound man, whose friendship is valued. His greatest contribution will be those things which an earnest, assiduous, altruistic man gives to society.

Delta Pi Alpha 1, 2, Treasurer 3, President 4; Class President 4; ALOHA, Assistant Business Manager 4; Y. M. C. A. 1, 2, Cabinet 3, 4; Sunday School, Captain 3, 4; Irving-Webster Literary Society 1, 2, 3, 4; Football 1; Baseball 1; Soccer 2, 3, 4; Lacrosse 2; Tennis 3, 4; Intra-Mural Sports; Chairman of Intra-Mural Sports 2, 3, 4.

# CHARLES LEE WHITTINGTON

Δ II A

MARION, MARYLAND

Marion High School

*English, History*

ALOHA, Junior Editor 3, Editor-in-Chief 4; *Gold Bug*, Reporter 2, Copy Editor 3, 4; Student Government 3; Y. M. C. A. 1, 4; Sunday School 4; Irving-Webster Literary Society 1, 2, Sergeant-at-Arms 3, Secretary 4; Debating Council 2, Manager 3; International Relations Club, Vice-President 3; Soccer 2, 3.

OUR editor has done much at Western Maryland . . . he has shown what good use can be made of college. Not just erudition . . . for fraternity . . . nor extra-curricular . . . but utility of all. "Windy's" improvement and adaptation, coupled with his generosity and helpfulness, won our respect.

PAGE  
74





"FLANNIE", so frank and generous, has won the respect and affection of all those who know her to be a good sport, a jolly pal, and a loyal friend.

Home Economics Club 1, 2, 3, 4; Y. W. C. A. 1, 2, 3, 4; Philo-Browning Literary Society 1, 2; W. A. A. 1, 2, 3, 4; Hockey Manager 4; Class Athletics 1, 2, 3, 4; "M" Girl; Sunday School 1, 4.



**INEZ ELLEN FLANAGAN**

*Home Economics, High School Sciences,  
Physical Education*  
WALKERSVILLE, MARYLAND  
Frederick High School

**ELIZABETH FRANCES STUMPF**

*Mathematics, English, History*  
REISTERSTOWN, MARYLAND  
Franklin High School

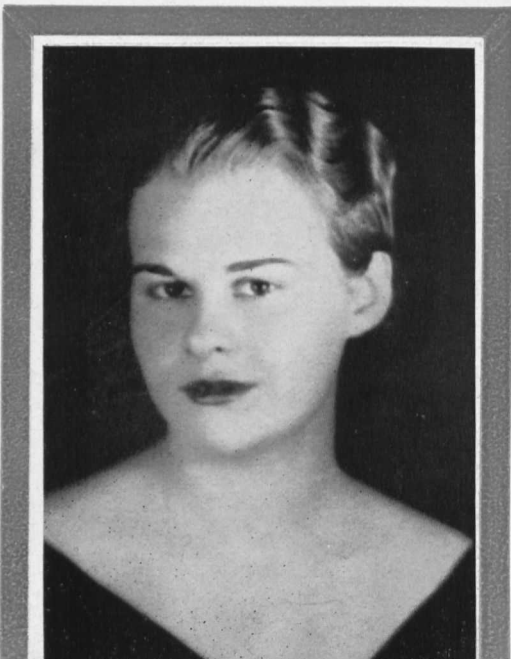

POSSESSING a frank, amiable disposition, in her two years with us she has shown us how to combine a love of pleasure with serious constructive effort and real accomplishment.



CHARLOTTE'S career on the Hill has been one of steady accomplishment, as is so unquestionably shown by her scholastic record; but studying is merely an avocation for her. You might be surprised at her exceedingly high interest in the best orchestras and the latest tunes, but this propensity can be explained by her extensive "western" correspondence.

W. W., Inter-Club Council 4; Y. W. C. A. 1, 2, 3, 4; Sunday School 3, 4; Philo-Browning Literary Society 1, 2, 3, 4; Le Cercle Francais 1, 2, 3, Vice-President 4; Home Economics Club 1; International Relations Club 3; Class Athletics 1; Honorable Mention 1, 2, 3.

## CHARLOTTE VIRGINIA WILLIAMS

W W

*History, French, English*

HURLOCK, MARYLAND

Hurlock High School

## WILLIAM RICHARD FINCH

*History, French, English*

HARRINGTON, DELAWARE

Harrington High School

Irving-Webster Literary Society 1, 2, 3, 4; Y. M. C. A. 1, 2, 3, 4; Le Cercle Francais 1, 2, 3, 4; Norment Speech Contestant 2; Baseball 1, 2; Soccer 1; Tennis 1, 2, 3, 4.

QUIET in his ways, but still very much known to us, "Bill" is an agreeable companion in tennis, studies, and other pursuits. Aspiring to be a writer, his latent possibilities will be an invaluable aid.



A FELLOW who has meant much to those of us who have been privileged to know him. "Hox" possesses qualities of dogged persistence and deep spirituality which have made him a worthy student and a successful minister.

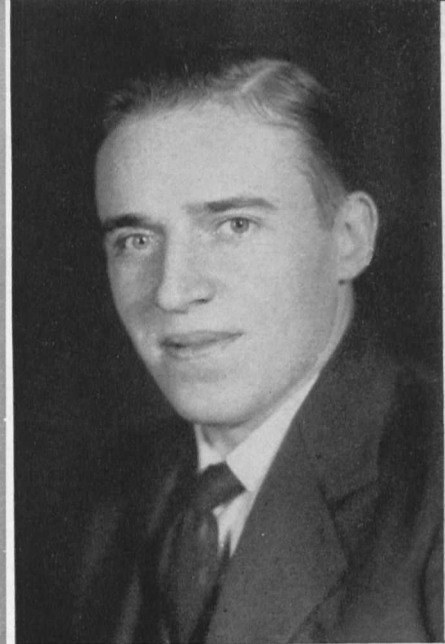

**EARL SUMMERFIELD HOXTER**

*History, Religious Education*

NEW WINDSOR, MARYLAND

Wesley Collegiate Institute, Dover, Delaware

Blue Ridge College

**ALFRED ALBERT SADAUSKY**

Γ B X

*History, Economics*

MAHONoy CITY, PA.

Keystone Academy

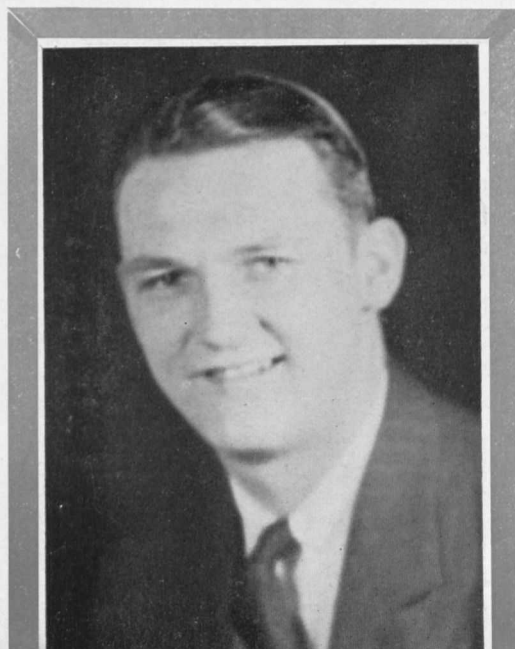

Gamma Beta Chi, Secretary 4; ALOHA, Circulation Manager; Officers' Club, Treasurer; Football 1, 2, 3, 4; Co-Captain 4; Basketball 1, 2, 3, 4; Lacrosse 1, 2; First Lieutenant Company A, R. O. T. C.

AL'S leadership in all things athletic shows his great versatility. His consistent effort and will to succeed have won our respect, as his warm friendship has won our affection.



# ANNA LOUISE NEEDY

Δ Σ K

*History, English*

HAGERSTOWN, MARYLAND

Hagerstown High School

WITH the happy faculty of being able to "get along" with every one, Louise has left us with a conviction that here is one who can be a conscientious student, a social attraction, and an able leader all in one. Besides those activities she still has time for an extensive correspondence course.

Delta Sigma Kappa, Chaplain 2, Alumnae Secretary 3, Secretary 4; *Gold Bug* Reporter 2, 3, 4; ALOHA, Associate Editor 4; Le Cercle Francais 1, 2, 3, 4; Shakespeare Club 1, 2, 3, Vice-President 4; International Relations Club, President 4; Y. W. C. A. 1, 2, 3, 4; Choir 1, 2, 3, 4; Curriculum Committee 2; Sponsor Company B 2; May Court 4; Honorable Mention 1, 2, 3.

# JOHN B. TIMMONS

A Γ T

*Chemistry, High School Sciences*

CLAIBORNE, MARYLAND

St. Michaels High School

Alpha Gamma Tau, Secretary 3, Vice-President 4; ALOHA, Calendar Editor; Intra-Mural Sports; Officers' Club; First Lieutenant Company C, R. O. T. C.

A COOL unexcitable individual, one whose original suggestions, steady naturalness, and well thought-out answers exemplify his bent toward the scholarly. Geniality of attitude, generosity toward all, and amiable manners have produced for us an admirable classmate.





HER captivating grin and violin are Mary's constant companions, and through the use of both, together with persistence and earnestness in both curricular and extra-curricular activities, Mary has gained an enviable poise during her four years on the Hill.

J. G. C.; Y. W. C. A. 1, 2, 3; Sunday School 3, 4; Philo-Browning Literary Society 1, 2; Home Economics Club 1, 2, 3, 4; Debating Society 3; Shakespeare Club 4; W. A. A. 3, 4.



**MARY ELIZABETH HAIG**

*Home Economics, High School Sciences*

ERIE, PENNSYLVANIA

Erie Central High School

**LOUIS KENNARD RHODES, JR.**

*History, English*

QUEENSTOWN, MARYLAND

Centreville High School

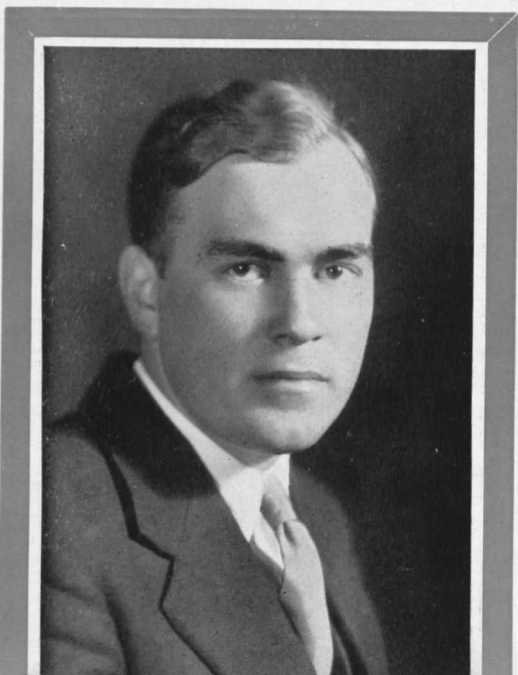

ALOHA, Copy Editor; Irving-Webster Literary Society 1, 2, 3, 4; Shakespeare Club 3; International Relations Club 3, 4; Y. M. C. A. 1, 2, 4; Soccer 1, 2, 3, 4; Tennis 2, 3, 4; Mixed Doubles Champion 3; Baseball 1; Intra-Mural Sports.

ALWAYS the same "Dusty." To those who know him best this sameness means much. Complacency of attitude and congeniality bespeak the unruffled personality which should enable him to meet life's sterner period without disturbance of his equilibrium.



# CLIFTON J. TOLLINGER

II A A

*Chemistry, Physics*

HAVRE DE GRACE, MARYLAND  
Havre de Grace High School

ONE of those rare individuals who possesses the ability to make friends easily, and who is never too busy to be of assistance. In characterizing "Tolly" we can say in all sincerity, "he fits."

Pi Alpha Alpha, Sergeant-at-Arms 4;  
Football 1, 2, 3; Baseball 1, 2, 3, 4, Manager 4; Boxing 1, 2, Assistant Manager 3, Manager 4; Soccer 4; Officers' Club;  
First Lieutenant Company C, R. O. T. C.

# JAMES RANDOLPH SHILLING

A T T

*Biology*

FINKSBURG, MARYLAND  
Westminster High School

Football 1, 2, 3, 4; Basketball 1, 2;  
Baseball 1, 2, 3, 4; Intra-mural Sports;  
Officers' Club, Vice-President; First Lieutenant Company A, R. O. T. C.

WE fortunate ones who have known "Bud" well, appreciate his humor, his ambitions, and serious outlook on life. Calmness and deliberateness, whether in athletic endeavor or social life, are "Bud's" most distinctive traits.

PAGE

80

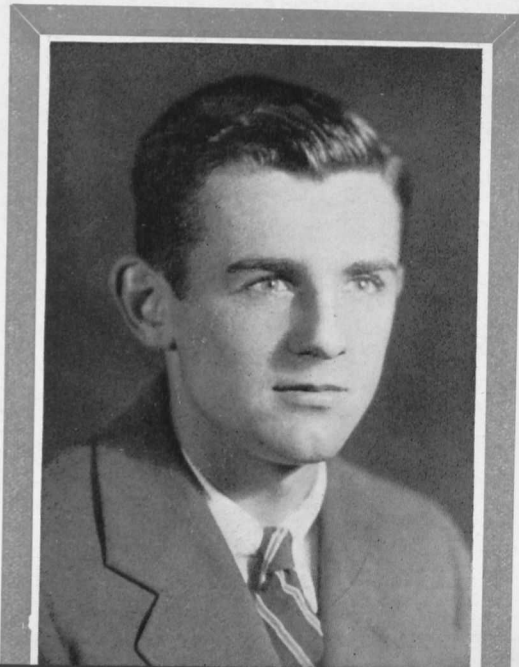

FRANKNESS in expression, conviction in feeling, and productivity in action have characterized "Bob's" student life. Those activities to which he has lent himself have profited by these qualities and reflect the advantages of his association.

Delta Pi Alpha, Secretary 3, Chaplain 4;  
*Gold Bug* Reporter 2; Y. M. C. A., Cabinet 1, 2, 3, Vice-President 4; Sunday School, Secretary-Treasurer 3, 4; Irving-Webster Literary Society 3, Chaplain 4; Debater 3; International Relations Club 4; Honorable Mention 3; Intra-Mural Sports.



# ROBERT FREDERICK LOSS

Δ II A

*Religious Education, History*

BALTIMORE, MARYLAND

Polytechnic Institute

# PHILIP S. ROYER

*Music, History, English*

WESTMINSTER, MARYLAND

Westminster High School

Peabody Conservatory of Music

Johns Hopkins University



WE unanimously award Phil a unique position among us, for who else can claim the distinction of being at once an inspiring teacher, a stimulating student, an excellent violinist, and a likeable friend? Our memories of W.M.C. will always include his interpretations of Bach, Beethoven, Brahms, and Chopin.

PAGE

81



# DOROTHY MARY PAUL

Δ Σ K

B B B

*English, Biology, High School Sciences*

BALTIMORE, MARYLAND

Western High School

ALTHOUGH "Dot" serves as an information bureau to half of the school, her erudition doesn't scare us, for we know that she can be the best of companions, whose volubility is always entertaining, the most resourceful of leaders, and the finest of friends.

Delta Sigma Kappa, Editor of *Jug* 4, Inter-Club Council 3; Beta Beta Beta Historian 4; *Gold Bug* 3, News Editor 4; ALOHA, Circulation Manager 4; Y. W. C. A. 2, 3, 4; Sunday School 4; Philo-Browning Literary Society 3, 4, President 3; International Relations Club 3, Secretary-Treasurer 4; Choir 3, 4; Shakespeare Club 2, 3, 4; Varsity Debating Team 2, Manager 3; Class Athletics 3; W. A. A. 4; May Day Committee 4; Honorable Mention 3.

# LAURLENE STRAUGHN

*Public School Music, French, English*

BALTIMORE, MARYLAND

Western High School, Washington, D. C.

*Gold Bug* Reporter 4; ALOHA, Write-Up Editor; Y. W. C. A. 2, 3, Cabinet 4; College Sunday School 3, 4; Philo-Browning Literary Society 3, 4; College Players 3, 4; Le Cercle Francais 3, 4; Choir 2, 3, 4; Glee Club 1, 2, 3, 4; Chairman May Day Committee 3; Class Athletics 1, 2.

WHEN we think of Laurlene we think of individuality combined with talent, poise, and a sparkling sense of humor. Her music and her dramatic ability have added to our memories of college Hill, and her friendship is invaluable.

PAGE

82





DEPENDABILITY, preparedness, reliability, spirit of cooperation—these are Duval's chief characteristics. The one member of our class completing his studies in three years, he has our envy and esteem.

Le Cercle Francais 4; Honorable Mention 2.

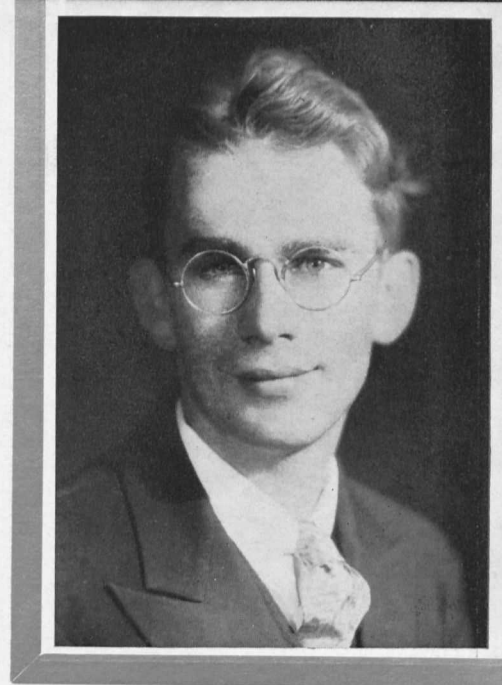

**DUVAL W. SWEADNER**

*French, History, English*

LIBERTYTOWN, MARYLAND

Libertytown High School

**MARY ELIZABETH MATHER**

*Home Economics, French, High School Sciences*

WESTMINSTER, MARYLAND

Westminster High School

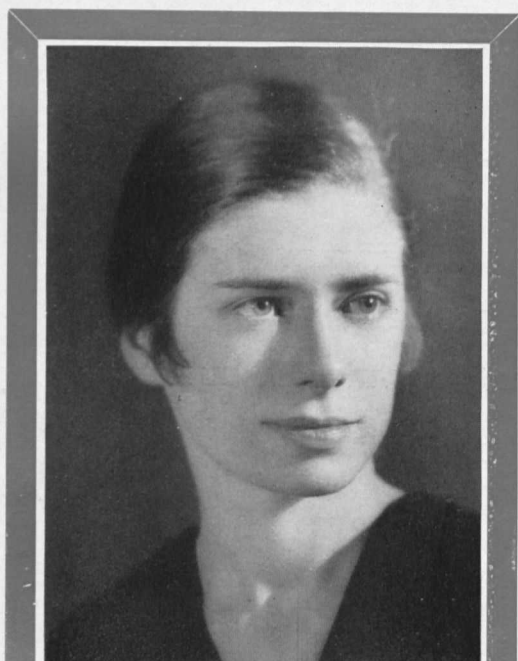

Philo-Browning Literary Society 1, 2;  
Home Economics Club 1, 2, 3, 4, Treasurer 3; Honorable Mention 2, 3.

Although Mary never neglects her work, as her scholastic record will show, yet her presence of mind and caustic comments qualify her to hold her own in any social gathering, and her thoughtfulness and good sportsmanship insure her being the most helpful of friends.



Quiet, unassuming, yet full of "Let's go";  
enduring, yet firm; a mind set for advancement  
in his chosen profession.

**JOHN RICHARD KERR**

*Mathematics, History*

FROSTBURG, MARYLAND

Beall High School

Frostburg Normal School

OTHER SENIOR CLASS MEMBERS

JAMES WILLIAM DUNN

JOHN HARRY McNALLY

ARLENE VIRGINIA GUYTON

## HISTORY OF CLASS OF '34

In taking that parting look over its shoulder and calling to mind the sequence of events, activities, and emotions witnessed on the Hill in the brief four-year span that the class of '34 calls its college education, the seniors earnestly hope that they have done that which will add to the reverence, respect, and dignity of Alma Mater's name.

They feel that the greatest tribute which any class can pay to its school is a showing of evidence on the part of the students that they have availed themselves of the many opportunities and possibilities of betterment which their Alma Mater has generously provided. Of greater importance than bronze plaques, than athletic awards and trophies, than any of the essentially microcosmic tangibilities a class invariably presents to its benefactress during the gamut of collegiate activity, are those marks of perserverance and sincerity and adaptation which point toward a successful life. Western Maryland has given us all that her 66 years of experience can offer so that we might find one niche in life, and the greatest tribute we can offer is an indication of that attainment.

This then, has been our objective in college, and the class of '34 looks back at the four years, not as a closed book but as preparatory pages. College has not been a series of mere episodes and achievements. We receive the graduating benediction with a firm resolve to fulfill that objective revealed and molded by our Alma Mater.







juniors



## CLASS OF '35

<i>President</i> .....	WEBSTER LUCAS
<i>Vice-President</i> .....	CHARLOTTE SPRAGUE
<i>Secretary</i> .....	JOHN STALLINGS
<i>Treasurer</i> .....	LUCILLE BORK
<i>Historian</i> .....	ELIZABETH WINE
<i>Sergeant-at-Arms</i> .....	ANDREW GORSKI



JUNIOR CLASS

## JUNIOR CLASS

CLASS OF '35

## MEN

Edward Everett Barto	Ed	Baltimore, Md.
Austin Lewis Beall	Austin	Damascus, Md.
Alvin LaMar Benson	Benny	Westminster, Md.
John Robert Blissman	Johnny	Greensburg, Pa.
James Malcolm Bopst	Jimmy	Finksburg, Md.
Welch Hall Boyer	Welsh	New Market, Md.
John Victor Brian	Shad	Baltimore, Md.
Irving Carlton Brinsfield	Shorty	Vienna, Md.
Dennis Joshua Brown	Dennis	Westminster, Md.
Brady Oliver Bryson	Bob	Woodlawn, Md.
Paul Whitmore Burger	Bozie	Waynesboro, Pa.
Howard Wesley Cantwell, Jr.	Cant	New Windsor, Md.
Charles Winfield Carlisle	Charlie	New Windsor, Md.
Frank Eldbridge Clarke	Clarke	Sykesville, Md.
Gerald Wylie Commerford	Red	Rome, N. Y.
John Joseph Dawson	Parson	Baltimore, Md.
Bruce Ernest Ferguson	Fergy	Clearfield, Pa.
Samuel Bahner Fleagle	Barney	Waynesboro, Pa.
Charles William Fridinger	Charles	Manchester, Md.
John Wesley George	Wes	Stevensville, Md.
Andrew Gorsky	Andy	Scranton, Pa.
Preston Lee Grimm	Pete	Baltimore, Md.
Frank Herbert Hand, Jr.	Frank	Glen Gardner, N. J.
George Keithley Harrison	Skeets	Sherwood, Md.
Richard Harding Holmes	Dick	Washington, D. C.
Charles Joseph Hymiller	Shorty	Westminster, Md.
George Edward Jones, Jr.	Jidge	Holidaysburg, Pa.
Charles Edward Kaddy	Chuck	Fitchburg, Mass.
Bernard Kaplan	Bernie	Philadelphia, Pa.
Louis Nelson Kaplan	Horse	Paterson, N. J.
Thomas Ward Kemp	Ward	Sykesville, Md.
Donald Francis Keyser	Don	Baltimore, Md.
Michael Abraham Leister	Mike	Westminster, Md.
Joseph Anthony Lipsky	Wimpy	Bethlehem, Pa.
Webster Leroy Lucas	Luke	Baltimore, Md.
Cecil Harry Mark	Mark	Falling Waters, W. Va.
Clement Edward Markiewicz	Clem	Plymouth, Pa.
Francis Kale Mathias	Kale	Westminster, Md.
Peter Mergo	Pete	Plymouth, Pa.
Charles Virgil Moore	Charlie	Denton, Md.
Daniel Kramer Moore	Danny	Riverdale, Md.
Harry Tyson Murphy	Murph	Ellicott City, Md.
John Wilson Nichols	Filch	Milford, Del.
John Zaccheus Olsh	Johnny	Mahoney City, Pa.
Ernest Evon Randle	Ernie	Hampstead, Md.
Janna Lynden Randle	Janna	Hampstead, Md.
Lewis Frank Ransom	Lou	Baltimore, Md.
Henry Charles Romito	Hen	Ravonna, Pa.



Irving Jack Ruby	Ruby	Finksburg, Md.
Carl Wells Rusteberg	Rusty	Annapolis, Md.
George Ryscavage	Rags	Plymouth, Pa.
Paul Bernhardt Schwieker	Schwiek	Belleville, N. J.
Willaim Leroy Shepherd	Shep	Clearfield, Pa.
John Whigham Stallings	John	McKeesport, Pa.
Mansell Reed Stevens	Stevie	Wilmerding, Pa.
Thomas Alfred Stevenson	Tom	Westminster, Md.
Walter Henry Stone	Stone	Sykesville, Md.
William Carter Stone, Jr.	Carter	Westminster, Md.
Duval Winfield Sweadner	Sweadner	Libertytown, Md.
Donald Hollingsworth Tschudy	Don	Baltimore, Md.
Robert Stafford Tyson, Jr.	Bob	Frederick, Md.
Atlee Willis Wampler	Atlee	Westminster, Md.
Bernard Routzahn Wantz	Bernard	Westminster, Md.
Albert Norman Ward, Jr.	Terp	Westminster, Md.
Preston Wintrode Wyand	Pete	Hampstead, Md.
Dennis Nusbaum Yingling	Dennis	Westminster, Md.

## WOMEN

Mary Amelia Annan	Skinny	Taneytown, Md.
Dorothy Tirzah Barnes	Dot	Westminster, Md.
Doris Belt	Dot	Hampstead, Md.
Mary Elizabeth Benson	Benny	Upperco, Md.
Dorothy Ruth Berry	Dot	Baltimore, Md.
Mary Cecelia Berwager	Mary	Manchester, Md.
Freida Lucille Bork	Borkie	Washington, D. C.
Evelyn Burroughs Bowen	Esh	Centreville, Md.
Mary Elizabeth Brown	Brownie	Washington, D. C.
Beth Bryson	Beth	Woodlawn, Md.
Olive May Butler	Olive	Denton, Md.
Thelma Marian Chell	Thelma	Atholton, Md.
Edythe Virginia Child	Charlie	Linthicum Heights, Md.
Frances Coffman	Fran	Hagerstown, Md.
Beatrice Mae Cutsail	Beady	Monrovia, Md.
Emily Frances Dashiell	Dashie	Princess Anne, Md.
Louise Mary Dillon	Louie	Accident, Md.
Margaret Jane Downing	Peg	Naylor, Md.
Ruth Dunlap	Dunlape	Baltimore, Md.
Eunity Frances Elderdice	Franny	Salisbury, Md.
Lydia Roop Fogle	Dee	Westminster, Md.
Mary Elizabeth Ford	Mary	Upper Fairmount, Md.
Edith Helen Forney	Forney	Mechanicsburg, Pa.
Margaret Shank Frederick	Freddie	Hampstead, Md.
Frances Sarah Glynn	Frankie	Lakewood, Ohio
Dorothy May Gordon	Dot	Westminster, Md.
Elinore Harriet Grier	Grier	Forest Hill, Md.
Ruth Mary Grier	Ruth	Forest Hill, Md.
Arlene Virginia Guyton	Guyton	New Windsor, Md.
Belva Alberta Hughes	Belva	Whiteford, Md.
Margaret Virginia James	Margie	Chevy Chase, Md.



Dorothy May Jenkins	Dot	Hebron, Md.
Ruth Ellen Jenkins	Jenks	Rising Sun, Md.
Hazel Wade Jones	Jonsie	Millville, N. J.
Mary Waters Lewis	Muddy	Baltimore, Md.
Marcellene McClung	Marsie	Stewartstown, Pa.
Esther Elizabeth Main	Es	Darlington, Md.
Evelyn Marie Miller	Ev	Westminster, Md.
Geneva May Moss	Geneva	Westminster, Md.
Nadine Ohler	Phoebe	Taneytown, Md.
Louise Orem	Orem	St. Michaels, Md.
Ruth Elizabeth Phipps	Phippsy	Newark, Del.
Mildred Ray Price	Pricey	Hampstead, Md.
Orpha Bonita Pritchard	Orphy	Cumberland, Md.
Anna Rebecca Proutt	Ann	McKendree, Md.
Helen Louise Robinson	Roddie	Cardiff, Md.
Gertrude Irene Rogers	Gerty	Kensington, Md.
Mildred Elizabeth Rohrer	Mibby	Boonsboro, Md.
Catherine Rose	Kitty	North East, Md.
Margaret Elizabeth Routzahn	Peg	Mount Airy, Md.
Eleanor Louise Schmidt	El	Randallstown, Md.
Jessie Irene Shipley	Snookie	Westminster, Md.
Ada Rebecca Smith	Becky	Cecilton, Md.
Reba Elizabeth Snader	Rebs	Union Bridge, Md.
Margaret Lee Snowden	Peggy	Delmar, Del.
Charlotte Ann Sprague	Spraguey	Parksley, Va.
Mildred Rebecca Sullivan	Millie	Westminster, Md.
Dorothy Adelaide Thompson	Dot	Westminster, Md.
Jane McCollum Twigg	Twiggy	Hampstead, Md.
Dorothy Elizabeth Wachter	Dot	Frederick, Md.
Elton Dale Watson	Dale	Hancock, Md.
Jeanne Eisilie Weber	Jeanne	Roselle Park, N. J.
Mary Darnell White	Doc	Poolesville, Md.
Maude Elizabeth Willis	Maudre	Baltimore, Md.
Elizabeth Harvey Wine	Libby	Denton, Md.
Mary Elizabeth Wooden	Woodie	Reisterstown, Md.
Margaret Witherup	Peg	Cumberland, Md.

## HISTORY OF THE CLASS OF '35

*It was three years ago that we came to the Hill  
Bringing the spirit we have with us still,  
A bright outlook on life—glad to be alive,  
This is the spirit of the class of '35.*

*We've taken our part in the work to be done  
And haven't been absent at the roll-call of fun,  
But in whatever we do—be it work or play—  
The "spirit of '35" brightens the way.*

*The days have not all been equally bright;  
Some times things seem never to go right.  
But we always come through with a smile and a song  
We just remember they can't always go wrong.*

*You cannot but acknowledge our records are fair,  
And that we have sought education four square,  
Though records may be forgotten, our spirit will survive  
And thus keep in remembrance the class of '35.*



sophomores



SOPHOMORE CLASS OFFICERS

## CLASS OF '36

<i>President</i> .....	HAROLD WHITE
<i>Vice-President</i> .....	MARGARET LANSDALE
<i>Treasurer</i> .....	ROBERT BROOKS
<i>Secretary</i> .....	HENRIETTA TWIGG
<i>Historian</i> .....	ROSALIE SILBERSTEIN
<i>Sergeant-at-Arms</i> .....	NORMAN DAVIS



SOPHOMORE CLASS



SOPHOMORE CLASS

CLASS OF '36

MEN

George Hering Armacost, Jr.	Army	Westminster, Md.
George Schaeffer Bare	Doc	Westminster, Md.
Edward LaSalle Beauchamp	Beech	Baltimore, Md.
Robert Simpson Bennett	Bob	Baltimore, Md.
Harold Paul Biehl	Cotton	Frederick, Md.
Carl Eugene Bollinger	Bollinger	Glyndon, Md.
William Wilson Bratton	Bill	Elkton, Md.
Edgar Robert Brooks	Bob	Baltimore, Md.
Nicholas William Campofreda	Nick	Baltimore, Md.
Hugh Binsted Chapman	Chappie	Silver Spring, Md.
Joshua Hutchins Cockey	Josh	Monkton, Md.
Samuel Edward Corbin	Ed	Westminster, Md.
Frank DeSales Cumberland	Frank	Washington, D. C.
Charles Rutherford Daneker	Brod	Bel Air, Md.
Norman Jack Davis	Lefty	Toronto, Ohio
James Frederick Draper, Jr.	Bull	Washington, D. C.
Allen Rolle Dudley	Dud	Newark, N. J.
John Kenney Elseroad	John	Greenmount, Md.
Thomas Clayton Eveland	Tom	Hillsboro, Md.
Sterling Franklin Fowble	Sheriff	Westminster, Md.
Edward Sidney Gault	Pete	Berlin, Md.
Ralph Joseph Graham	Pudge	Baltimore, Md.
Guy Glenn Griffen, Jr.	Guy	Easton, Md.
Walter Klee Grumbine	Klee	Westminster, Md.
Harry Garwood Hager	Harry	Libertytown, Md.
Rodman Mulvehill Haynes	Hinky	Springfield, Pa.
Henry Harris Himler	Henry	Westminster, Md.
Edgar Harrison Hollis	Hollis	Frederick, Md.
William Moore Hubbard	Greenard	Oxford, Md.
William Shepherd Humphries	Hump	Reisterstown, Md.
Howard Grove Kidwell	Kiddie	Brunswick, Md.
Jay Grant Koons, Jr.	Jay	Harrisburg, Pa.
Fred Herbert Lindeman	Freddie	Littlestown, Pa.
Frank Carlin McIlveen	Mac	Rochester, Pa.
John Wesley Manspeaker	Johnnie	Chambersburg, Pa.
Simeon Van Trump Markline	Mark	White Hall, Md.
Proctor de Le Main Messler	Doc	Union Bridge, Md.
George Clayton Miller	George	Princess Anne, Md.
Walter Clifton Mullinix	Moon	Woodbine, Md.
James Elwood Paschall	Woodie	Manson, N. C.
Joseph Elcainey Pilson	Pilson	New Windsor, Md.
Thomas Pontecorvo	Ponty	Roseland, N. J.
Donald Harrison Prince	Don	Washington, D. C.
Charles Edgar Read	Charlie	Easton, Md.
James Arthur Richards	Jim	Baltimore, Md.
James Andrew Riley	Andy	Brentwood, Md.
Maurice Winfred Roberts	Augie	Wilmington, Del.
Donald James Roop	Doc	New Market, Md.
Byron Aubrey Schneider	Schneider	New Windsor, Md.

Raymond Thomas Shipley	Ray	Baltimore, Md.
Royer Paul Shipley	Royer	Westminster, Md.
Edward Richards Simms	Dick	Finksburg, Md.
Vernon Reynolds Simpson	Ray	Baltimore, Md.
Herbert Wood Stevens	Stevie	Wilmerding, Pa.
Wayne Veily Strasbaugh	Wayne	Greenmount, Md.
Francis Worthington Thomas	Babs	Westminster, Md.
Frank Button Wade	Reds	Port Tobacco, Md.
Stephen Harold White	Whitey	Hagerstown, Md.
Robert Leroy Wink	Bob	Manchester, Md.
James Andrew Woodbury	Jim	Gloucester, Mass.
Sterling Edwin Zimmerman	Zim	Westminster, Md.

## WOMEN

Jean Baer	Jean	Cumberland, Md.
Barbara Bennett	Babs	Sharptown, Md.
Frances Louise Bireley	Shorty	Union Bridge, Md.
Catherine Lee Bishop	Kate	Monkton, Md.
Annie Mary Boyer	Mary	Damascus, Md.
Ethalinda Hambleton Brower	Linda	Dundalk, Md.
Sarah Elizabeth Burtner	Sally	Boonsboro, Md.
Lillian Elizabeth Byrd	Byrdie	Snow Hill, Md.
Mary Gorsuch Caldwell	Mary	Frostburg, Md.
Marguerite Alba Carrara	Margrete	Fort Lee, N. J.
Josephine Anne Dawson	Jo	Westfield, N. J.
Mary Barbour Dixon	Dixie	Newport News, Va.
Roberta Krug Driscoll	Peg	Reisterstown, Md.
Annabelle Virginia Eby	Eby	Sabillasville, Md.
Helen England Ewing	Jerry	Rising Sun, Md.
Rosalie Mitchell Gilbert	Rosalie	Havre de Grace, Md.
Estelle Ethel Gorsuch	Ethel	New Windsor, Md.
Elizabeth Pauline Hagen	Betty	Centreville, Md.
Cynthia Hales	Cynthia	Snow Hill, Md.
Catherine Sandes Hall	Hall	Tracey's Landing, Md.
Mildred Hammond	Mildred	Baltimore, Md.
Margaret Jane Herwick	Peggy	Callery, Pa.
Mary Catherine Hill	Mary	Laurel, Del.
Carrie Virginia Hoshall	Hoshall	Parkton, Md.
Elizabeth Ann Houck	Betty	Grantsville, Md.
Elizabeth Lee Irwin	Lee	Bel Air, Md.
Marvel Aura Jackson	Jackson	Bel Alton, Md.
Helen Rosslyn Jacobson	Jake	Cambridge, Md.
Catherine Lind Kephart	Keppy	Taneytown, Md.
Margaret Lindsay Lansdale	Peg	Sandy Spring, Md.
Jane Leigh	Jane	Baltimore, Md.
Zaida McKenzie	Zaida	Stoney Creek, Conn.
Martha Henrietta Miller	Martha	Accident, Md.
Ellen Elizabeth Payne	Ellen	Snow Hill, Md.
Cora Virginia Perry	Corky	Cumberland, Md.
Catherine Isabel Reindollar	Catherine	Taneytown, Md.

Idamae Thomas Riley .....	Idamae .....	Colmar Manor, Md.
Marguerite Gumm Ringler .....	Marge .....	Bishopville, Md.
Virginia Della Roberts .....	Robbie .....	Parkville, Md.
Jayne Olga Roof .....	Jay .....	Hagerstown, Md.
Kitty Baile Roop .....	Kitty .....	Union Bridge, Md.
Margaret Willette Schad .....	Schad .....	Reisterstown, Md.
Rosalie Gertrude Silberstein .....	Boots .....	Baltimore, Md.
Doris Elaine Smedes .....	Doris .....	Westwood, N. J.
Ruth Ann Elizabeth Snider .....	Ruth .....	Hampstead, Md.
Charlotte Davis Spicer .....	Charlotte .....	Federalburg, Md.
Mabel Catherine Steger .....	Mabs .....	Hampstead, Md.
Helen Elizabeth Straw .....	Helen .....	Union Bridge, Md.
Helen Louella Stump .....	Cricket .....	Hampstead, Md.
Lois Adele Thompson .....	Tommy .....	Relay, Md.
Elinor Tollenger .....	Bunny .....	Frederick, Md.
Henrietta Roop Twigg .....	Sis .....	Hampstead, Md.
Blanche Elizabeth Walston .....	Blanche .....	Denton, Md.
Muriel Margaret Waltz .....	Muriel .....	Brunswick, Md.
Kathryn Luella Wentz .....	Kathryn .....	Manchester, Md.
Miriam Morgan Whitfield .....	Whitfield .....	Lonaconing, Md.
Elizabeth Welford .....	Libby .....	Cumberland, Md.
Grace Jackson Wood .....	Gracie .....	Unionville, Md.

## HISTORY OF THE CLASS OF '36

As freshmen, all of us, undoubtedly were "green"; many of us perhaps were "blue"; but none, assuredly, were "yellow". And so, we emerged from the oppression of Rat Rules with "colors flying". We were glad to be offered an opportunity as "frosh" to display our determination to do our best, and we sincerely hope that the Freshman Lantern Chain in some way indicated our efforts to make it a credit to Western Maryland.

Our first task after our advent into the realm of proverbial sophomore wisdom and superiority was the presentation of the traditional sophomore entertainment for freshmen. If our Hallowe'en dance was a success, we offer it as further evidence of our endeavor to do all things well. Likewise, in all of its other functions: the revival of the "cane" traditions, the part it has taken in athletics and extra-curricular activities, and the special dinner held to celebrate the close of the "Comprehensives", the class of '36 has put forth its best efforts.

It seems to be the hope and the aim of every class to be different: to do something that will make it immortal in the memories of its Alma Mater. The class of '36 has no such goal. We shall try, however, to be a class that will take an interest in all worth while activities on the Hill, one that will endeavor to make college a little better by its presence; and, above all other things, one that will do its best at all times. If in carrying out these ideals the class of '36 accomplishes anything that will cause it to be remembered by those who follow, we as the members of that class shall be satisfied.





**freshmen**

## HISTORY OF THE CLASS OF '37

Freshman Week—moving in and meeting the roommate—a time of rush and noise, yet withal strange peace, for the sophomores were elsewhere. "Rat Rules" light and easy but disturbing while they lasted. The mailtime crowds in the postoffice. Letters to and from home. Parlor nights—the bench in Smith Hall—and sweet partings at 10.

The games—excitement and hoarseness—the Maryland yell and victory. The week-ends at home. The Christmas party with a real Santa Claus—vacation and back again. Graces with their quota of misery. The most snow in years and by no means the least wind. Vacation and spring at last. Warm nights and strolls "back" campus.

So passed the year, a flood of tender memories, and the Class of '37 moves on to the supreme heights of human wisdom—the freshmen become sophomores.



FRESHMAN CLASS

## FRESHMAN CLASS

CLASS OF '37

## M E N

claude mateer adams	addie	Baltimore, Md.
rowland armacost	army	Westminster, Md.
samuel ford baxter	sam	Denton, Md.
clarence e. beard	beardie	Westminster, Md.
paul staley brengle	pebe	Frederick, Md.
blaine gilead broadwater	broady	Union Bridge, Md.
robert wood coe, jr.	bob	Brookline, Mass.
walton t. connelly	walt	Dagsbora, Del.
robert crawshaw	crankshaft	Phillipsburg, Pa.
franklin w. crowe	crow	East New Market, Md.
john mcleary culler	johnnie	Frederick, Md.
james alfred cutsail	cutty	Frederick, Md.
william justice denner	jud	Manchester, Md.
stanley lusby dodson	lusby	Solomons Island, Md.
noel haines flater	pete	Finksburg, Md.
everett s. fogle	fogle	Union Bridge, Md.
charles j. froehlich	swifty	Baltimore, Md.
george arnold gosnell	reds	Mt. Airy, Md.
peter c. henderson	pete	Benedict, Md.
arthur s. hoffa	hoffa	Barton, Md.
claire hollinger	jack	Union Mills, Md.
robert allen keifer	bob	Catonsville, Md.
george a. kohler	doc	Smithsburg, Md.
clifford lathrop	cliff	Ottumwa, Iowa
walter howard lewis	guppy	Owings Mills, Md.
harry j. luman	rosy	Cumberland, Md.
ralph macbeth luman	mac	Cumberland, Md.
james franklin mckenzie	frank	Shreveport, La.
robert f. mckenzie	mac	Stony Creek, Conn.
george smith murray	joe	Bel Air, Md.
robert k. myers, jr.	bob	Mt. Airy, Md.
george fisk needham	needy	Lutherville, Md.
bowers owens	owens	Georgetown, Del.
james a. pait	jim	Baltimore, Md.
kenneth m. plumber	mose	Frostburg, Md.
woodrow w. preston	woody	North East, Md.
thomas walter pyles	tom	Poolesville, Md.
john lawrence reifsnider, 3rd	reif	Westminster, Md.
carter reifner	moose	Baltimore, Md.
paul o. ritchie	dud	Melrose, Mass.
donald rush	bob	Westminster, Md.
allan robert sharrer	bob	Westminster, Md.
j. m. shugrue	pug	Washington, D. C.
john rufus simms	simms	Finksburg, Md.
w. george skinner, jr.	skinner	Union Bridge, Md.
george frank spiegel	dutch	Fullerton, Md.
howard william sullivan	sully	Westminster, Md.
walter lee taylor	whalemouth	Baltimore, Md.
curtis william thomas	curt	Adamstown, Md.

william homer tyeryar .....	cocky .....	Frederick, Md.
clinton montgomery walker.....	sleepy .....	Catonsville, Md.
john boyle warman .....	johnny .....	Uniontown, Pa.
edwin o. waters .....	ed .....	Owings Mills, Md.
herman williams .....	williams .....	Owings Mills, Md.
william h. willoughby .....	champ .....	Secretary, Md.
paul i. wooden .....	wooden .....	Woodensburg, Md.
lewis k. lassahn .....	hick .....	Baltimore, Md.

## WOMEN

dana matilde baechtel .....	dana .....	Hagerstown, Md.
phyllis jane bankert .....	phyllis .....	Westminster, Md.
sarabelle blackwell .....	sally .....	Cumberland, Md.
ruby madalyn blades .....	ruby .....	Crisfield, Md.
frances virginia boston .....	ginny .....	Hurlock, Md.
lula grayson brandenburg .....	brady .....	Sykesville, Md.
margaret oland burns .....	marge .....	Olney, Md.
sadie woodrow carey .....	woodie .....	Salisbury, Md.
virginia jane cluts .....	ginny .....	Keymar, Md.
jane corkran .....	jane .....	Hurlock, Md.
frances evelyn crown.....	evelyn .....	Silver Spring, Md.
irene naomi crown.....	na .....	Silver Spring, Md.
elizabeth charlotte dunkle.....	elizabeth .....	East Hickory, Pa.
naomi enfield .....	petunia .....	Cumberland, Md.
elaine fennel .....	elaine .....	Baltimore, Md.
mary virginia gill .....	mary .....	Berlin, Pa.
margaret evans gillelan .....	peg .....	Westminster, Md.
sarah rebecca groves .....	becky .....	Kennedyville, Md.
eloise zoe gunn .....	el .....	Mt. Airy, Md.
alexander virginia hanse .....	sue .....	Wilson, Md.
edith teresia hansson .....	edith .....	Woodlawn, Md.
jean katherine harlow .....	jean .....	Westminster, Md.
margaret virginia harman .....	peg .....	Westminster, Md.
beverly loreine harrison .....	bev .....	Baltimore, Md.
elizabeth spenser harrison .....	liz .....	Westminster, Md.



priscilla herson	prissy	Annapolis, Md.
phyllis holcomb	phil	Seattle, Wash.
margaret hoshall	margie	Parkton, Md.
ruth howie	hooie	Brunswick, Md.
arlene hudson	hut	Delmar, Del.
dorothy hull	dot	Westminster, Md.
catherine jester	jester	Westminster, Md.
cara louise kanady	cara	Catonsville, Md.
ethel king	kingie	Prince Frederick, Md.
marie laforge	scotty	Union Bridge, Md.
ethel lauterbach	ethel	Mt. Airy, Md.
margaret leister	ann	Westminster, Md.
ruth lunning	ruth	Cos Cob, Conn.
helen mcardell	mickey	Liberty Grove, Md.
martha mccullough	mart	Milford, Del.
isabelle mcwilliams	mac	Rhodesdale, Md.
mary emily matthews	mary em	Pocomoke City, Md.
sophia meredith	soph	Westminster, Md.
lillian moore	lil	Hagerstown, Md.
jane murphy	murph	Ellicott City, Md.
eloisenock	no-nox	Salisbury, Md.
meta gracenock	anti-knox	Salisbury, Md.
sally price	lulu	Frostburg, Md.
bernice robbins	niece	Robbins, Md.
parvis robinson	parvis	Cecilton, Md.
mary louise rockwell	mary lou	Hagerstown, Md.
annie owings sansbury	annie o.	Friendship, Md.
ella shank	shanks	Baltimore, Md.
marion sharrer	marion	Rocky Ridge, Md.
janet smith	smitty	Westminster, Md.
mable katherine smith	sue	Tracey's Landing, Md.
margaret smith	smitty	Hagerstown, Md.
grace thomas	gracie	Berlin, Md.
josephine thorne	jo	Catonsville, Md.
dorothy lee twigg	dotty	Westminster, Md.
julia ward	judy	Gaithersburg, Md.
jane white	janie	Poolesville, Md.
carolyn whiteford	whitey	Whiteford, Md.
mary alice wigley	wiggles	Millersville, Md.
mary workman	mary	Frostburg, Md.
margaret young	peggy	Baltimore, Md.

11/11/11

Dear Sir,

I have the honor to acknowledge the receipt of your letter of the 10th inst. in relation to the above matter.

I am sorry to hear that you are having trouble with the machine. I will try to get it fixed as soon as possible.

I am, Sir, very respectfully,  
Yours truly,  
J. H. Smith

11/11/11

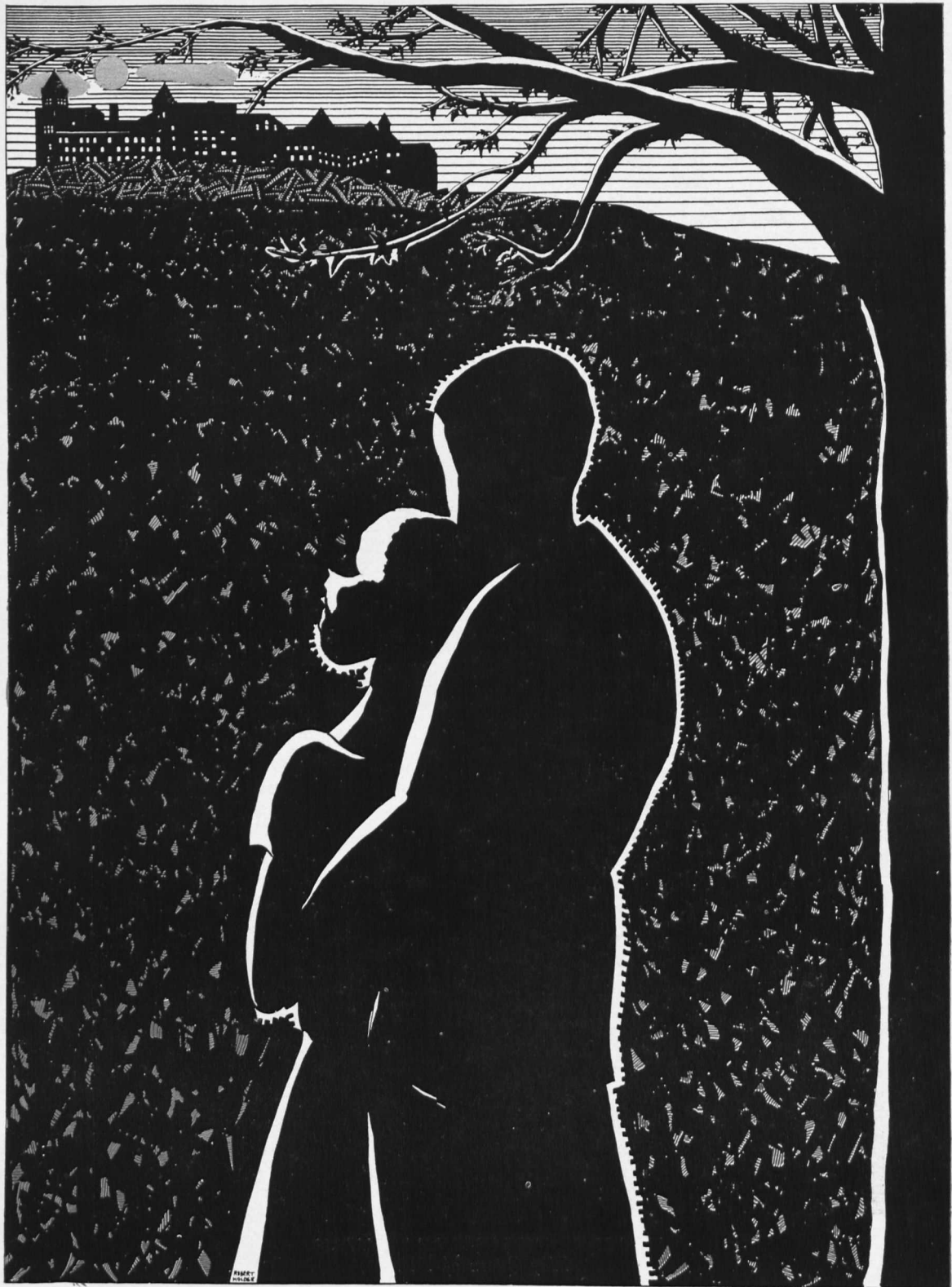

features



MISS MARGARET ESTELLE WILLIAMS  
*May Queen of 1934*





COURT OF THE MAY QUEEN

## MAY COURT

<i>May Queen</i> .....	ESTELLE WILLIAMS
<i>Senior Duchess</i> .....	MARGARET YOCUM
<i>Senior Attendants</i> .....	LOUISE NEEDY AND ANNA WIGLEY
<i>Junior Duchess</i> .....	MARY WOODEN
<i>Junior Attendants</i> .....	JEAN WEBER, MARY WATERS LEWIS
<i>Sophomore Duchess</i> .....	ELINOR TOLLINGER
<i>Sophomore Attendants</i> .....	PEGGY DRISCOLL, ROSALIE GILBERT
<i>Freshman Duchess</i> .....	DOROTHY TWIGG
<i>Freshman Attendants</i> .....	MARY ALICE WIGLEY, PARVIS ROBINSON



### LOVE'S OLD SWEET SONGS

That's Love  
 Things Look Brighter Again  
 Let's Fall in Love  
 My Dancing Lady  
 Locked Out  
 Tired of It All  
 Cliffy Had a Nickel  
 You Have Taken My Heart

I Just Couldn't Take It, Baby  
 Looks Like a Beautiful Day  
 My Design for Living  
 On the Beach With You  
 Lazy Bones  
 Love Is Love Anywhere  
 There Goes My Heart  
 Just Keep on Doin' What You're Doin'







Business Men  
 Spring Cleaning  
 Sunday School  
 Tuning Up  
 Going West  
 Our Prettiest  
 Stop Peeking  
 Downtown Girls

High Brows  
 Sophisticated? Not Us  
 Frosh  
 Tri-Beta  
 Bad Habits  
 Four of a Kind  
 Allah Be Praised  
 Wonder What's Inside





Modest  
Co-eds  
No More Cars  
Be Nice  
The Quiet Trio?  
J. B. Counting His Marbles  
May Pole Dance  
From On High



Sign the Payroll  
Just Friends  
C. W. A.  
"I Kin Go"  
Hard At It  
Bachelors  
Day Students  
Ma-Lan-Es  
When In Doubt, Check  
Lily Pons



Comparative Anat.  
 Lassies  
 By A Waterfall  
 Smoothies  
 B-R-R—It's Spring  
 Tramp—Tramp—Tramp  
 Skiis  
 Merry Trio  
 Don't!—Let's Go  
 Twins?

Town Boys  
 Mahitable  
 Reviewin' Em  
 Pals  
 Here's Hoping  
 Thru' the Fields of Clover  
 Mail  
 No Classes Today?  
 Cozy Nook  
 Trees





Battlefield  
 An Odd Trio  
 Snap Editor  
 Toll Gate  
 Pent House  
 Sunday American  
 The Boy in White  
 Sitting On Parade  
 "Wimpy"

Clean Walks C. W. A.  
 Mourners' Bench  
 Noisy Quintet  
 Snowbound  
 Unexcused Absence, Sir  
 "Clara, Lu and 'Em"  
 The Thinker  
 Calm Before the Storm  
 Relax





activities



THE ALOHA STAFF

## ALOHA STAFF



CHARLES L. WHITTINGTON  
*Editor*



ANTHONY DIKSA  
*Manager*

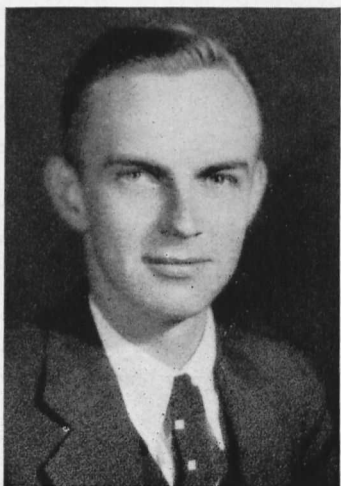

FRANK P. MITCHELL  
*Editor*



ROBERT W. CAIRNES  
*Manager*

## GOLD BUG STAFF



THE GOLD BUG STAFF



PHILO-BROWNING LITERARY SOCIETY

## PHILO-BROWNING LITERARY SOCIETY

### OFFICERS

*President*..... LUCILLE BORK  
*Vice-President*..... JANE TWIGG  
*Secretary-Treasurer*..... JEAN BAER

The Philo-Browning Literary Society is a merger of the Philomathean and Browning Literary Societies, which were originally established as individual organizations. This year the Society has endeavored to provide for its members a means of closer contact with contributions in contemporary fields of art, drama, and music. This aim has been accomplished largely through a study of current literary works, with special emphasis on one-act plays.



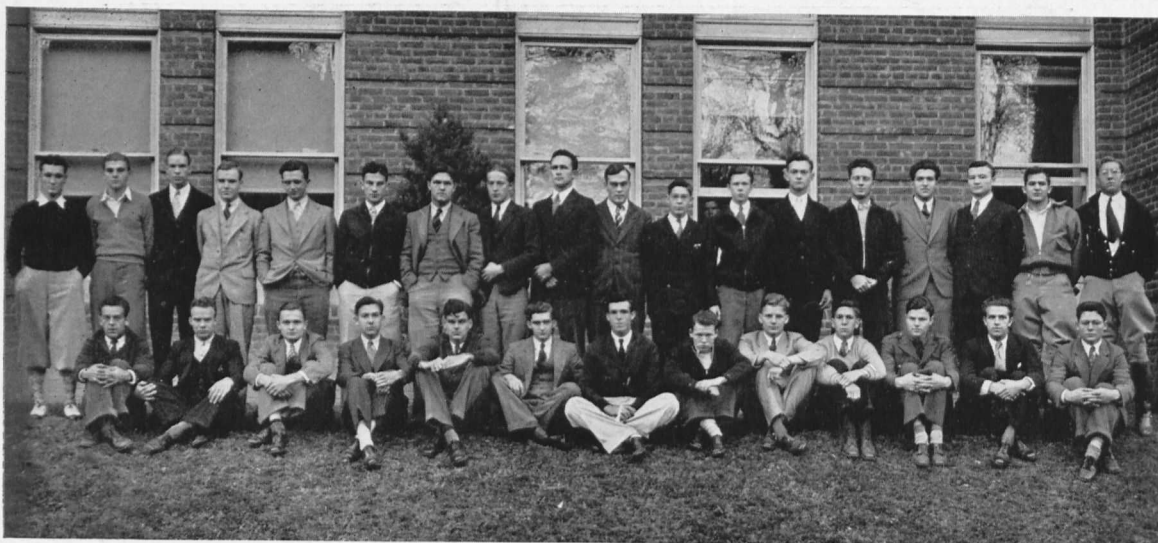

IRVING-WEBSTER LITERARY SOCIETY

## IRVING-WEBSTER LITERARY SOCIETY

### OFFICERS

FIRST SEMESTER		SECOND SEMESTER
ROLAND SLIKER	<i>President</i>	ROLAND SLIKER
RICHARD KIEFER	<i>Vice-President</i>	ROBERT HOLDER
LORA M. OUTTEN	<i>Secretary</i>	LORA M. OUTTEN
MANSELL STEVENS	<i>Treasurer</i>	MANSELL STEVENS
DONALD H. TSCHUDY	<i>Critic</i>	JOHN MANSPEAKER
ROBERT F. LOSS	<i>Chaplain</i>	JOHN WARMAN
CARL EVERLY	<i>Sergeant-at-Arms</i>	DONALD H. TSCHUDY
MANSELL STEVENS	<i>Reporter</i>	MANSELL STEVENS



## THE THIRTEENTH CHAIR

### CAST OF CHARACTERS

HELEN O'NEILL .....	MILDRED GERMAN
WILL CROSBY .....	FRANK MITCHELL
MRS. CROSBY .....	MARTHA HARRISON
ROSCOE CROSBY .....	CORNELIUS GISRIEL
EDWARD WALES .....	FREDERICK MALKUS
MARY EASTWOOD .....	KATHLYN MELLOR
HELEN TRENT .....	ESTHER RIGHTER
GRACE STANDISH .....	LOUISE NEEDY
BRADDISH TRENT .....	JANNA RANDLE
HOWARD STANDISH .....	MAURICE FLEMING
PHILIP MASON .....	WILLIAM WRIGHT
ELIZABETH ERSKINE .....	MILDRED BURKINS
POLLOCK .....	DONALD PRINCE
ROSALIE LAGRANGE .....	MARY PARKS
TIM DONOHUE .....	WILLIAM KESMODEL
SERGEANT DUNN .....	LORA OUTTEN
DOOLAN .....	DENNIS BROWN

*Play Director, ESTHER SMITH*

## THE INTERCOLLEGIATE DEBATING COUNCIL

ROLAND SLIKER, *President*

WILLIAM JONES, *Men's Manager*

KATHERINE TIMMONS, *Women's Manager*

### QUESTION DEBATED

*Resolved*, That the essential features of the N. I. R. A. should be adopted as a permanent policy of the United States Government.

### MEN'S DEBATING SCHEDULE

January 11, 1934—Cedar Crest College.  
January 12, 1934—Moravian College.  
February 9, 1934—Westminster College.  
February 17, 1934—Albright.  
February 24, 1934—Ursinus College.  
March 1, 1934—Temple University.  
March 9, 1934—Penn State.  
March 17, 1934—Penn State.  
March 17, 1934—Westminster College.  
March 22, 1934—Albright.  
May 3, 1934—Dickinson College

### WOMEN'S DEBATING SCHEDULE

February 9, 1934—Elizabethtown College.  
February 23, 1934—Ursinus College.  
March 2, 1934—American University.  
March 6, 1934—Lebanon Valley.  
March 17, 1934—Westminster College.

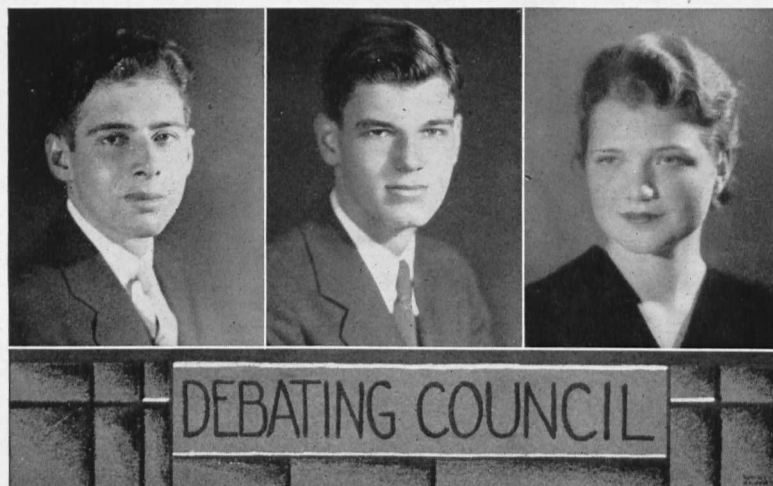

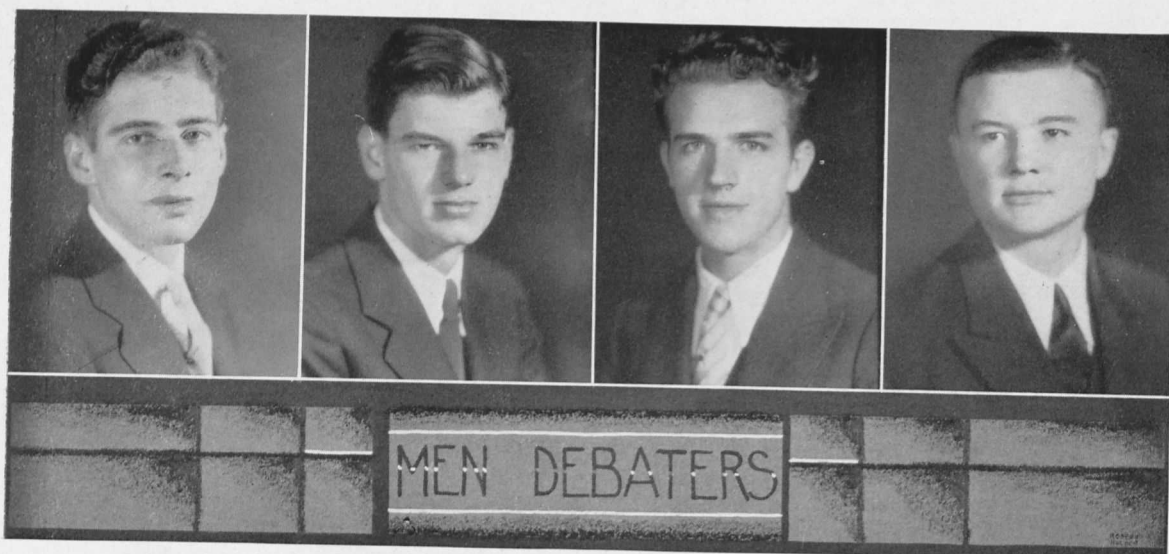

MEN'S DEBATING TEAM



WOMEN'S DEBATING TEAM





THE CHOIR



THE ORCHESTRA

## SUNDAY SCHOOL

### OFFICERS

#### FIRST SEMESTER

JOHN MANSPEAKER ..... *President* .....  
 LUCILLE BORK ..... *Vice-President* .....  
 OLIVE BUTLER ..... *Secretary-Treasurer* .....

#### SECOND SEMESTER

JOHN MANSPEAKER .....  
 LUCILLE BORK .....  
 MARGARET LANSDALE .....



COLLEGE SUNDAY SCHOOL



HOME ECONOMICS CLUB

## HOME ECONOMICS CLUB

### OFFICERS

ANNA FRANCES SEWARD .....	<i>President</i>
ELEANOR SCHMIDT .....	<i>Vice-President</i>
ELIZABETH WOLFORD .....	<i>Secretary</i>
MARY BENSON .....	<i>Treasurer</i>



## Y. W. C. A.

ANNA FRANCES SEWARD	President
MARY PARKS	Vice-President
SARAH FADELEY	Secretary
LUCILLE BORK	Treasurer

## CABINET

MARGUERITE CARRARA	Sales
JANE TWIGG	Social
LAURLENE STRAUGHN	Music
MARY HILL	Hall
MARGARET LANSDALE	Social Service
MARY DIXON	Program
EILEEN WAYBRIGHT	Publicity
ESTELLE WILLIAMS	Librarian



Y. M. C. A.

WILLIAM KESMODEL .....	President
ROBERT LOSS .....	Vice-President
DONALD TSCHUDY .....	Secretary
WILLIAM WRIGHT .....	Treasurer

CABINET

LOUIS RANSOM	FRANK MITCHELL
WESLEY COLE	ROEDEL JAEGER
MAURICE FLEMING	RICHARD KIEFER
ROBERT HOLDER	LORA OUTTEN
CECIL MARK	NORMAN WARD
ANDREW GORSKI	ROBERT CAIRNES
CARLTON BRINSFIELD	MANSSELL STEVENS

DR. LLOYD BERTHOLF .....	Faculty Adviser
DR. LAWRENCE LITTLE .....	Faculty Adviser

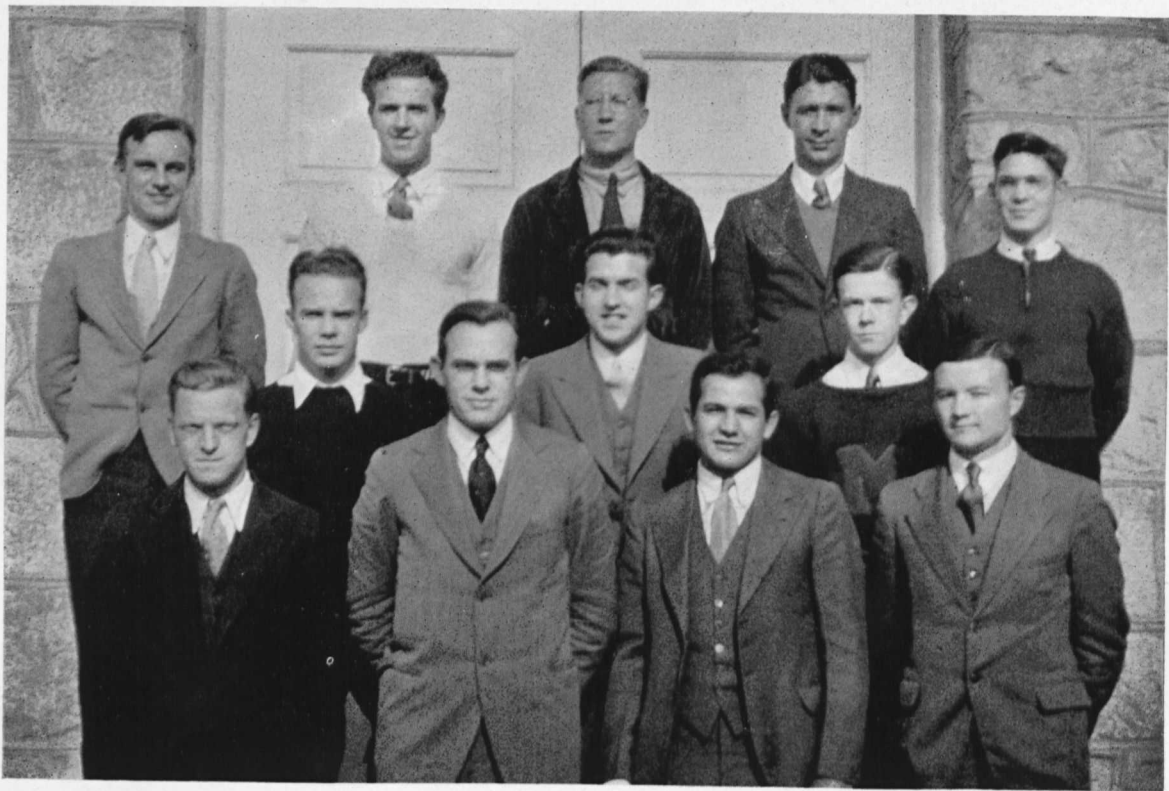

Y. M. C. A.

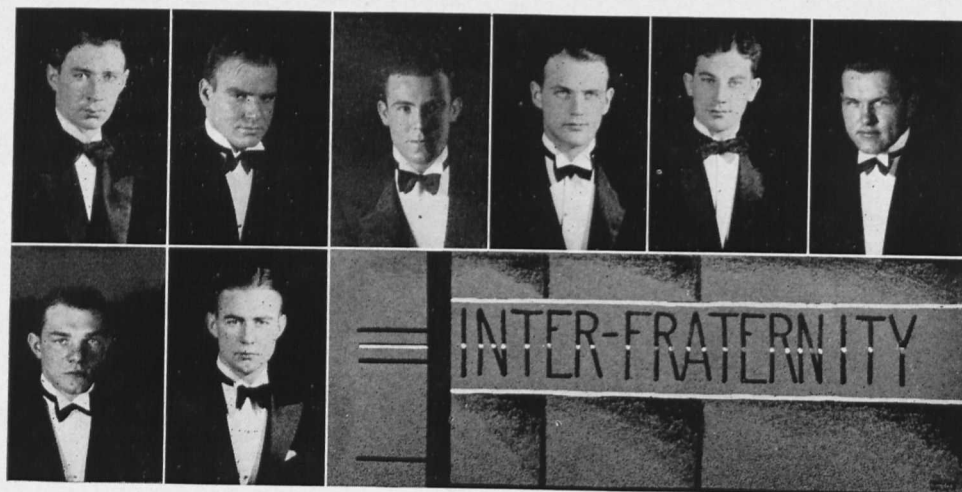

## INTER-FRATERNITY COUNCIL

WILLIAM WRIGHT ..... *President*  
 WILLIAM WILLIAMS ..... *Vice-President*  
 EUGENE WILLIS ..... *Secretary-Treasurer*

### REPRESENTATIVES

#### ALPHA GAMMA TAU

EDWARD HURLEY                      JOHN STALLINGS

#### DELTA PI ALPHA

WILLIAM WRIGHT                      EARL HISSEY

#### GAMMA BETA CHI

WILLIAM WILLIS

#### PI ALPHA ALPHA

ELMER MAHONEY                      CHARLES WILLIAMS

## INTER-SORORITY COUNCIL

### FIRST SEMESTER

MARY PARKS ..... *President*  
 MARGARET YOCUM ..... *Vice-President*  
 MILDRED GERMAN ..... *Secretary*

### REPRESENTATIVES

DELTA SIGMA KAPPA	PHI ALPHA MU	W. W.
MARY PARKS	MILDRED GERMAN	MARGARET YOCUM
LOUISE NEEDY	HELEN PYLES	CHARLOTTE WILLIAMS
CHARLOTTE SPRAGUE	JEANNE WEBER	MAY RUSSELL

### SECOND SEMESTER

MARY PARKS ..... *President*  
 MARGARET YOCUM ..... *Vice-President*  
 HELEN PYLES ..... *Secretary*

### REPRESENTATIVES

DELTA SIGMA KAPPA	PHI ALPHA MU	W. W.
MARY PARKS	HELEN PYLES	MARGARET YOCUM
JANE TWIGG	JEANNE WEBER	MAY RUSSELL
DOROTHY HULL	LUCILLE BORK	ELIZABETH WINE

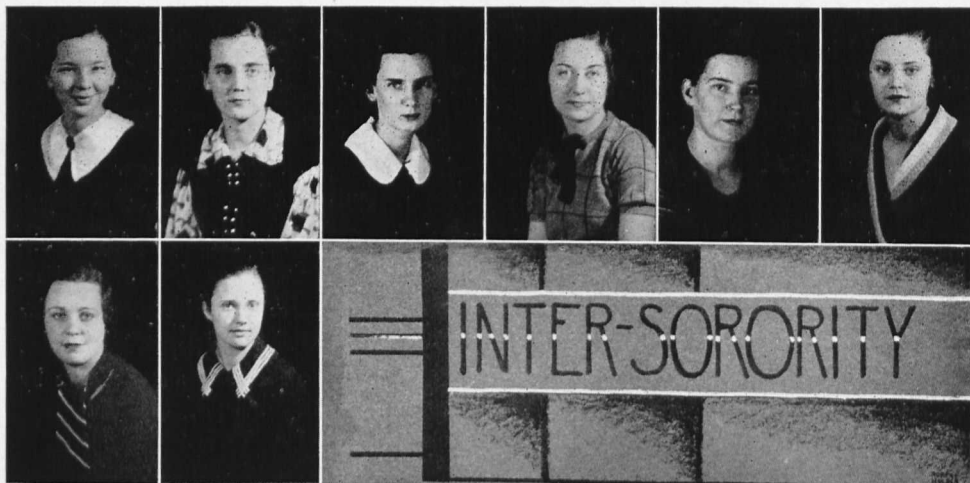

INTER-SORORITY COUNCIL



THE SHAKESPEARE CLUB

## SHAKESPEARE CLUB

### OFFICERS

MILDRED BURKINS ..... *President*  
 LOUISE NEEDY ..... *Vice-President*  
 ELSIE KALB ..... *Secretary-Treasurer*

The Shakespeare Club, an organization of over thirty members, meets monthly to discuss the life and works of Shakespeare in collaboration with interested members of the Faculty. This year an attempt was made to create new interest by more attractive programs for each meeting. The plays of Shakespeare were discussed as comedies and tragedies, and at each meeting a definite type was the theme for discussion. This theme was carried out by having scenes enacted from a play representing that type.



## LE CERCLE FRANCAIS

MLLE. ESTHER RIGHTER .....	<i>La Président</i>
MLLE. CHARLOTTE WILLIAMS .....	<i>La Vice-Président</i>
M. CORNELIUS GISRIEL .....	<i>Le Secrétaire</i>
MLLE. ESTELLE WILLIAMS .....	<i>La Trésorière</i>

"Le Cercle Francais," a student organization sponsored by the French Department of the college, has been in existence for eight years. The number of members and the type of activities undertaken by the club have varied somewhat from year to year, but the aims have remained the same: To promote an active interest in the study of the French language, and to use it in a socialized atmosphere.



CERCLE FRANCAIS



INTERNATIONAL RELATIONS CLUB

## INTERNATIONAL RELATIONS CLUB

### OFFICERS

FIRST SEMESTER		SECOND SEMESTER
WILLIAM WILLIAMS	<i>President</i>	LOUISE NEEDY
CHARLES MOORE	<i>Vice-President</i>	REBECCA SMITH
DOROTHY PAUL	<i>Secretary-Treasurer</i>	MARGARET YOCUM

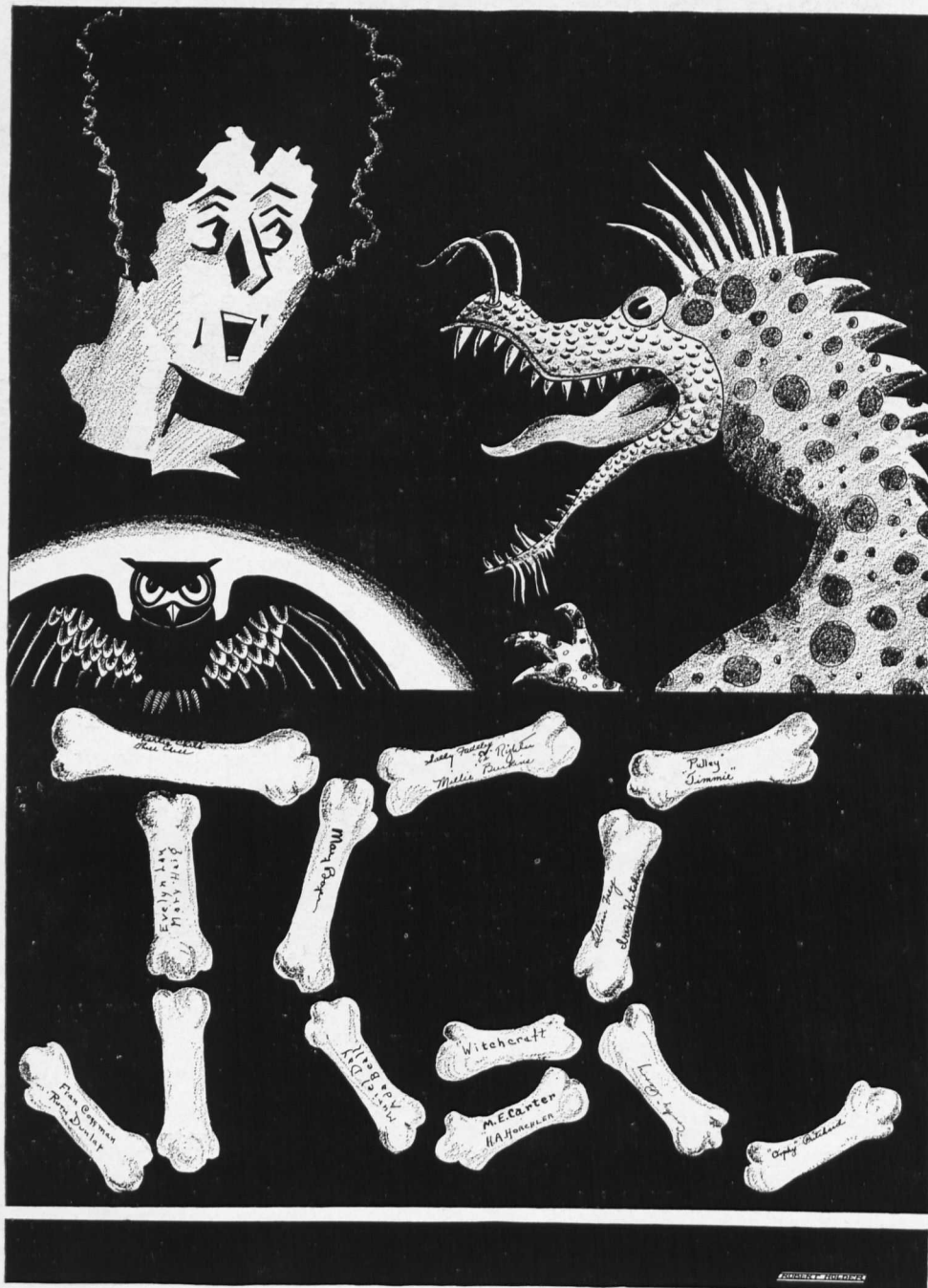



TRI-BETA

## BETA BETA BETA

### ALPHA MU CHAPTER

#### OFFICERS

LORA OUTTEN	President
MILDRED BURKINS	Vice-President
SARAH FADELEY	Secretary-Treasurer
DOROTHY PAUL	Historian

#### ACTIVE MEMBERS

DR. L. M. BERTHOLF, <i>Faculty</i>	MILDRED BURKINS, '34
PROF. C. L. BENNIGHOF <i>Faculty</i>	SALLY FADELEY, '34
MISS P. D. WYMAN, <i>Faculty</i>	BELVA HUGHES, '34
IRENE HUTCHINS, '34	LORA OUTTEN, '34
ELIZABETH LANDON, '34	DOROTHY PAUL, '34
FRANK MITCHELL, '34	CORDELIA PULLEN, '34
DONALD TSCHUDY, '35	

#### ASSOCIATE MEMBERS

CARLTON BRINSFIELD, '35	CORA PERRY, '36
MAURICE FLEMING, '34	AUBREY SCHNEIDER, '35
EDGAR HOLLIS, '36	ROSA LEE WATHEN, '34

The Alpha Mu Chapter of Beta Beta Beta, the National Biology Fraternity, was founded at Western Maryland College in February, 1932, to promote interest in biology and to carry out certain projects in that field.





STUDENT GOVERNMENT

## STUDENT GOVERNMENT

### MEN'S COUNCIL

EDWARD HURLEY	President
WILLIAM WILLIAMS	Vice-President
EARL HISSEY	Secretary
ELMER MAHONEY	Senior Representative

### JUNIOR REPRESENTATIVES

ANDREW GORSKI	CHARLES MOORE	JOHN STALLINGS
---------------	---------------	----------------

### SOPHOMORE REPRESENTATIVES

NORMAN DAVIS	CHARLES DANEKER	RALPH GRAHAM
--------------	-----------------	--------------

### WOMEN'S COUNCIL

MAY RUSSELL	President
MARY PARKS	Vice-President
MARY HILL	Secretary
REBECCA SMITH	Treasurer

ANNA SEWARD	Senior Representative
ESTELLE WILLIAMS	McDaniel House-President
VIRGINIA CHILD	Main Building House-President
EVELYN CROWN	Freshman Representative



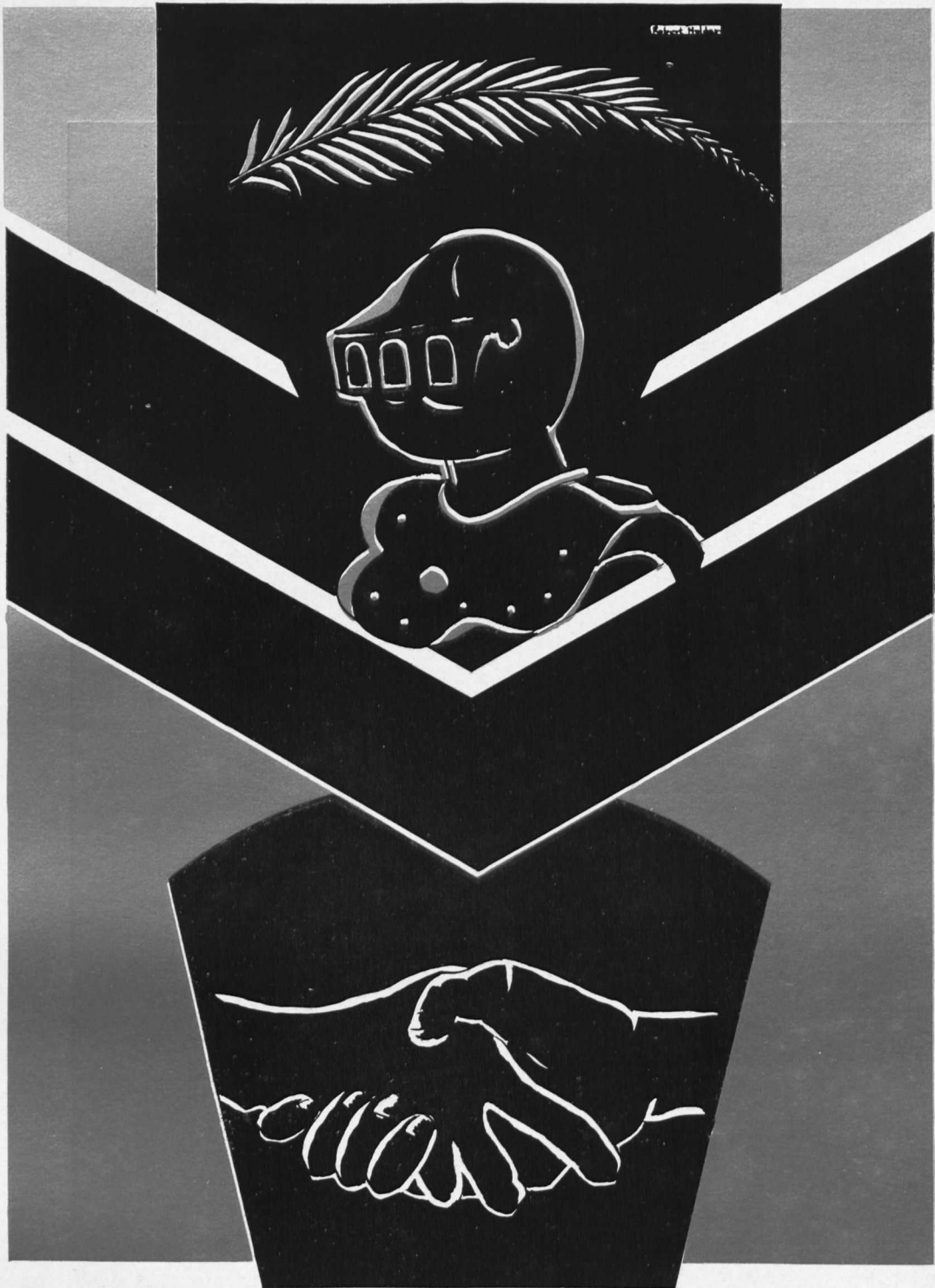

# fraternities and sororities

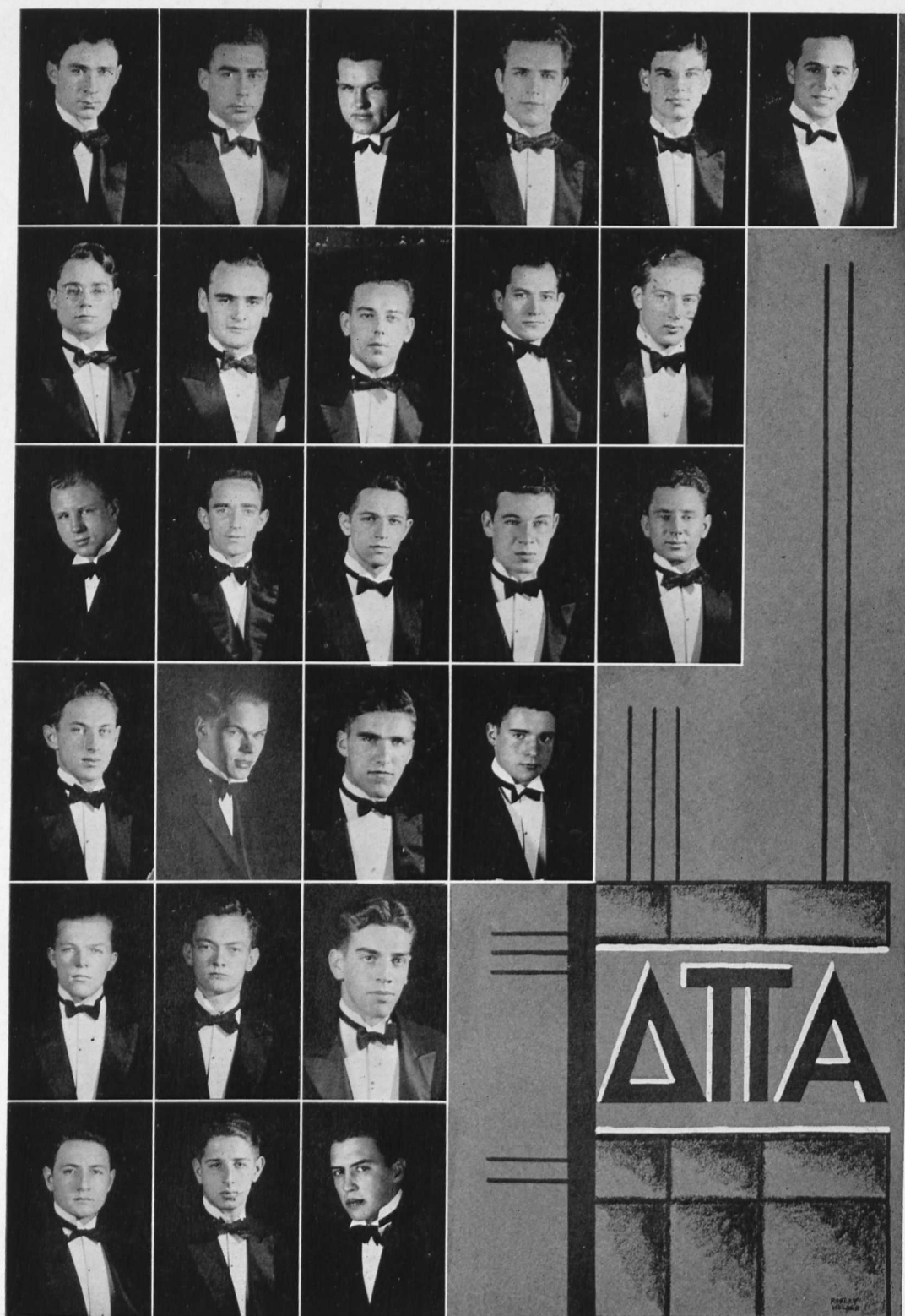



## DELTA PI ALPHA

*Founded at Western Maryland College in 1925*

### First Semester

JOHN R. JAEGER  
WILLIAM J. WRIGHT  
EARLE C. HISSEY  
ROBERT B. HOLDER  
ROBERT F. LOSS  
ALLEN R. DUDLEY

*Delta*

*Vice-Delta*

*Alpha*

*Beta*

*Gamma*

*Epsilon*

### Second Semester

WILLIAM J. WRIGHT  
EARLE C. HISSEY  
WILLIAM B. JONES  
ROBERT B. HOLDER  
PRESTON L. GRIMM  
ALLEN R. DUDLEY

### MEMBERS

#### *Class of Nineteen Thirty-Four*

ROBERT CAIRNES  
ROBERT HOLDER  
ROBERT LOSS  
ARTHUR DOWNEY

JOHN JAEGER  
CHARLES WHITTINGTON  
ALFRED HACK  
WILLIAM JONES  
EARLE HISSEY  
WILLIAM KESMODEL

#### *Class of Nineteen Thirty-Five*

WELSH BOYER  
KEITHLEY HARRISON  
BRADY BRYSON

PRESTON GRIMM  
ERNEST RANDLE  
CARL RUSTEBERG  
FRANK HAND  
JOHN MANSPEAKER

#### *Class of Nineteen Thirty-Six*

WILLIAM BRATTON  
PETER GAULT  
JOSHUA COCKEY

RAY SIMPSON  
ALLEN DUDLEY  
WAYNE STRASBAUGH  
JOHN ELSEROAD

#### *Inter-Fraternity Council*

WILLIAM J. WRIGHT

JOHN R. JAEGER

#### *Honorary Member*

T. K. HARRISON



## PHI ALPHA MU

*Founded at Western Maryland College in 1926*

First Semester		Second Semester
MILDRED GERMAN	President	HELEN PYLES
HELEN PYLES	Vice-President	LUCILLE BORK
HAZEL JONES	Secretary	MARY BARBOUR DIXON
DOROTHY BERRY	Treasurer	BETH BRYSON
MAUDRE WILLIS	Alumnae Secretary	MILDRED GERMAN
BLANCHE NICHOLS	Chaplain	MARGUERITE RINGLER
ADELAIDE HORNER	Sergeant-at-Arms	MAUDRE WILLIS

### MEMBERS

#### *Class of Nineteen Thirty-Four*

MILDRED GERMAN  
CAROLYN GREEN

ADELAIDE HORNER

BLANCHE NICHOLS  
HELEN PYLES

#### *Class of Nineteen Thirty-Five*

MARY BENSON  
DOROTHY BERRY  
LUCILLE BORK  
BETH BRYSON

HAZEL JONES  
NADINE OHLER  
GERTRUDE ROGERS

JEANNE WEBER  
MARY WHITE  
MAUDRE WILLIS

#### *Class of Nineteen Thirty-Six*

MARY BARBOUR DIXON  
MARGARET HERWICK

MARGUERITE RINGLER  
ELIZABETH WOLFORD  
ROBERTA DRISCOLL

HELEN EWING  
LOIS THOMPSON

### SPONSOR

MISS ADDIE B. ROBB





# GAMMA BETA CHI

*Founded at Western Maryland College in 1922*

First Semester		Second Semester
EUGENE WILLIS	President	WILLIAM WILLIAMS
HOWARD RATHBUN	Vice-President	PAUL MYERS
WILLIAM WILLIAMS	Secretary	JOHN SPEICHER
WEBSTER LUCAS	Treasurer	WEBSTER LUCAS
ANTHONY DIKSA	Sergeant-at-Arms	EUGENE WILLIS
CHARLES MOORE	Chaplain	DONALD KEYSER

## MEMBERS

### *Class of Nineteen Thirty-Four*

ANTHONY DIKSA  
RICHARD KIEFER  
CARL EVERLY  
HOWARD RATHBUN

ALFRED SADAUSKY  
LEASE BUSSARD  
JOHN SPEICHER

PAUL MYERS  
EUGENE WILLIS  
WILLIAM WILLIAMS

### *Class of Nineteen Thirty-Five*

ALVIN BENSON  
KALE MATHIAS  
ROBERT TYSON  
DONALD KEYSER

CHARLES MOORE  
A. NORMAN WARD, JR.  
RICHARD HOLMES

DANIEL MOORE  
ATLEE WAMPLER  
WEBSTER LUCAS  
JOHN NICHOLS

### *Class of Nineteen Thirty-Six*

EDWARD BEAUCHAMP  
RALPH GRAHAM

MAURICE ROBERTS

THOMAS PONTECORVO  
WALTER MULLINIX

### *Class of Nineteen Thirty-Seven*

ROBERT KIEFER  
ROBERT COE  
JOHN REIFSNIDER

GEORGE SPIEGEL  
EDWARD WATERS

CHARLES FROEHLICH  
JOHN WARMAN

### *Inter-Fraternity Council*

EUGENE WILLIS

WILLIAM WILLIAMS

### *Honorary Member*

DR. THEODORE WHITFIELD



DELTA SIGMA KAPPA

Founded at Western Maryland College in 1923

First Semester		Second Semester
MARY PARKS	President	MARY PARKS
ESTHER RIGHTER	Vice-President	ESTHER RIGHTER
LOUISE NEEDY	Secretary	ELISE KALB
MARGARET DOWNING	Treasurer	HENRIETTA TWIGG
MARTHA HARRISON	Alumnae Secretary	MARTHA HARRISON
RUTH GILLELAN	Chaplain	MARY WOODEN

MEMBERS

Class of Nineteen Thirty-Four		
RUTH GILLELAN	ELISE KALB	MARY PARKS
MARTHA HARRISON	LOUISE NEEDY	DOROTHY PAUL
DOROTHY HULL		ESTHER RIGHTER
Class of Nineteen Thirty-Five		
MARGARET DOWNING	LOUISE OREM	JANE TWIGG
ANNA PROUTT	CHARLOTTE SPRAGUE	MARY WOODEN
Class of Nineteen Thirty-Six		
JEAN BAER	CATHERINE BISHOP	ELINOR TOLLENGER
BARBARA BENNETT	VIRGINIA HOSHALL	HENRIETTA TWIGG

SPONSOR

MRS. GEORGE S. WILLS

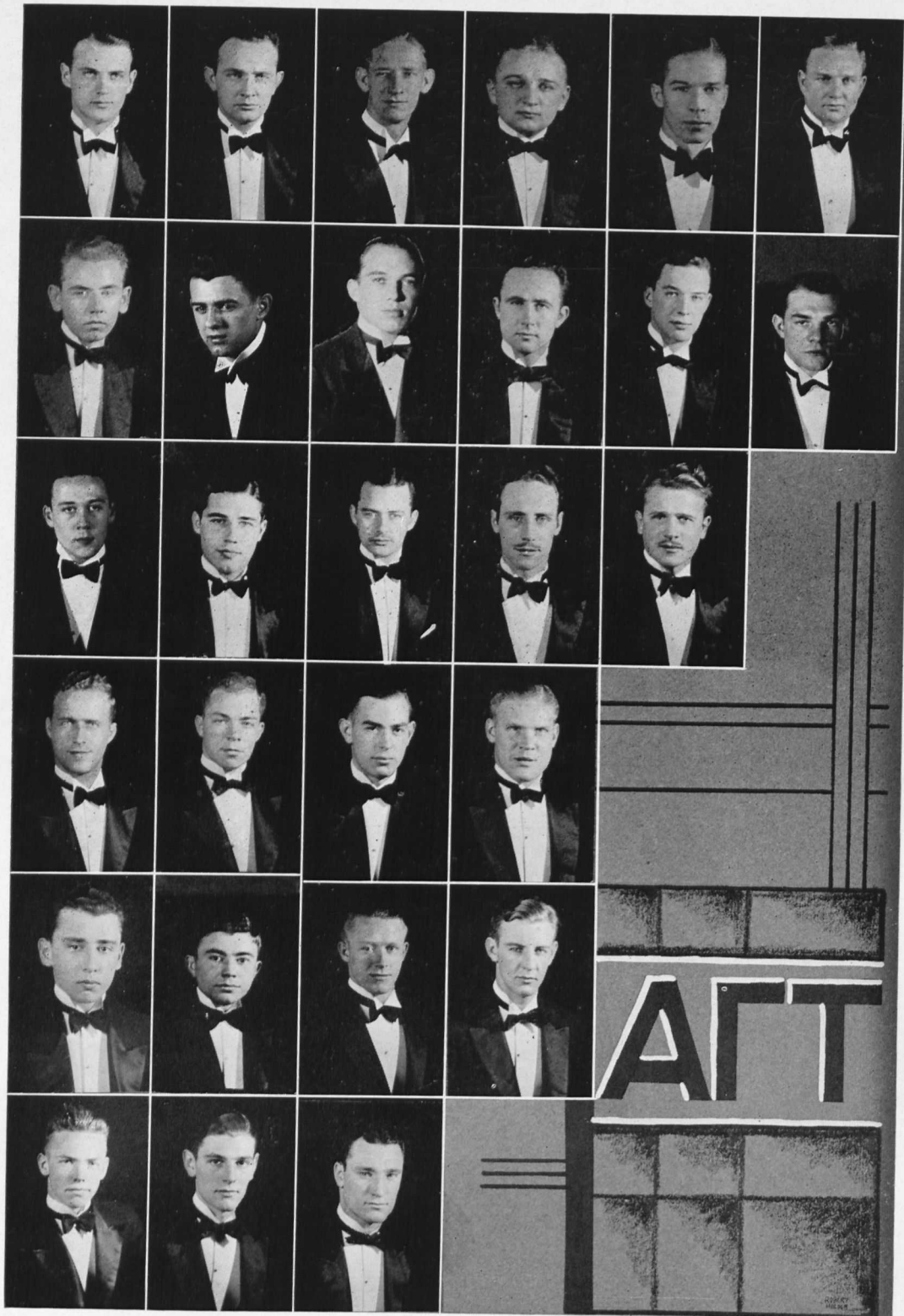



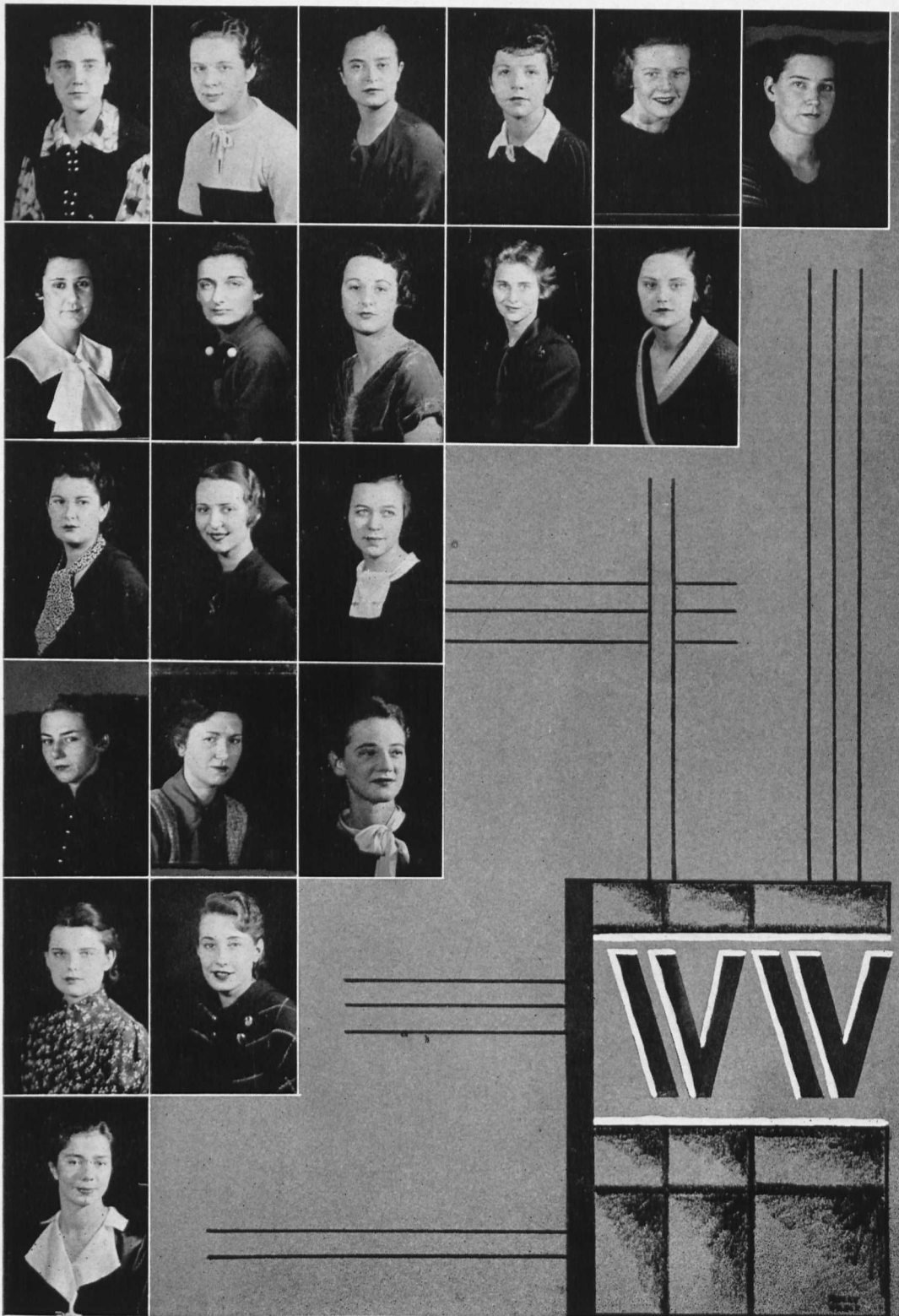

## ALPHA GAMMA TAU

*Founded at Western Maryland College in 1923*

First Semester		Second Semester
EDWARD HURLEY	Alpha	EDWARD HURLEY
JOHN TIMMONS	Vice-Alpha	JOHN TIMMONS
HENRY KIMMEY	Gamma	HENRY KIMMEY
JOHN STALLINGS	Tau	JOHN STALLINGS
PAUL SCHWIEKER	Sergeant-at-Arms	RANDOLPH SHILLING
ROBERT BROOKS	Chaplain	CORNELIUS GISRIEL
CARLTON BRINSFIELD	Corresponding Secretary	CARLTON BRINSFIELD

### MEMBERS

#### *Class of Nineteen Thirty-Four*

DEXTER BEANE  
HENRY KIMMEY  
FRANKLIN SNYDER  
JAMES DUNN

JAMES LANTZ  
JOHN TIMMONS  
CORNELIUS GISRIEL

FREDERICK MALKUS  
EDWARD HURLEY  
RANDOLPH SHILLING

#### *Class of Nineteen Thirty-Five*

EDWARD BARTO  
HARRY MURPHY  
JAMES BOPST

JOHN STALLINGS  
CARLTON BRINSFIELD

GERALD COMERFORD  
GEORGE JONES  
PAUL SCHWIEKER

#### *Class of Nineteen Thirty-Six*

ROBERT BROOKS  
FRANCIS THOMAS

KLEE GRUMBINE  
FRANK WADE

RUTHERFORD DANERKER  
RAY SHIPLEY

#### *Class of Nineteen Thirty-Seven*

GEORGE KOHLER  
CLIFFORD LATHROP

JAMES SHUGRUE

ROBERT SHARRER  
PAUL WOODEN

#### *Inter-Fraternity Council*

EDWARD HURLEY

GEORGE JONES

#### *Honorary Member*

PROFESSOR FRANK B. HURT

## W. W. CLUB

*Founded at Western Maryland College in 1922*

First Semester		Second Semester
MARGARET AMBER YOCUM	President	ANNA MAY RUSSELL
ELIZABETH LEE HUMPHREYS	Vice-President	ANNA FRANCES SEWARD
ANNA FRANCES SEWARD	Secretary	FRANCES SARAH GLYNN
ELIZABETH HARVEY WINE	Treasurer	MARGARET LINDSAY LANSDALE
CATHERINE ROSE	Alumnae Secretary	MARY ELIZABETH BROWN
EVELYN BURROUGHS BOWEN	Sunshine Messenger	DORIS ELAINE SMEDES
RUTH ELLEN JENKINS	Sergeant-at-Arms	ELIZABETH LEE IRWIN

### MEMBERS

#### *Class of Nineteen Thirty-Four*

ELIZABETH LEE HUMPHREYS	ANNA FRANCES SEWARD
KATHRYN IRVING MELLOR	ELTON DALE WATSON
ANNA MAY RUSSELL	MARGARET AMBER YOCUM
CHARLOTTE VIRGINIA WILLIAMS	

#### *Class of Nineteen Thirty-Five*

MARY CECELIA BERWAGER	RUTH ELLEN JENKINS
EVELYN BURROUGHS BOWEN	CATHERINE ROSE
MARY ELIZABETH BROWN	ELIZABETH HARVEY WINE
FRANCES SARAH GLYNN	MARGARET WITHERUP

#### *Class of Nineteen Thirty-Six*

MARY GORSUCH CALDWELL	ELIZABETH LEE IRWIN
MARGUERITE ALBA CARRARA	MARGARET LINDSAY LANSDALE
MARY CATHERINE HILL	DORIS ELAINE SMEDES

### SPONSOR

MISS ESTHER SMITH





## PI ALPHA ALPHA

*Founded at Western Maryland College in 1923*

Alpha .....	ELMER J. MAHONEY
Vice-Alpha .....	ROLAND E. SLIKER
Master of Ceremonies .....	BENJAMIN O. BOYD
Beta .....	CHARLES S. WILLIAMS
Vice-Beta .....	DONALD H. TSCHUDY
Gamma .....	FRANK P. MITCHELL
Delta .....	CLIFTON J. TOLLENGER

### MEMBERS

#### *Class of Nineteen Thirty-Four*

ELMER MAHONEY  
ROLAND SLIKER

FRANK MITCHELL  
BENJAMIN O. BOYD

CLIFTON TOLLENGER  
CHARLES WILLIAMS

#### *Class of Nineteen Thirty-Five*

DONALD TSCHUDY

CHARLES FRIDINGER

JANNA RANDLE

#### *Class of Nineteen Thirty-Six*

GEORGE BARE  
HAROLD WHITE  
CHARLES READ  
FRANK CUMBERLAND

HUGH CHAPMAN  
GUY GRIFFEN  
JAMES DRAPER

HAROLD BIEHL  
HERBERT STEVENS  
NICHOLAS CAMPOFREDA

#### *Inter-Fraternity Council*

ELMER J. MAHONEY

CHARLES S. WILLIAMS

#### *Honorary Member*

DR. G. S. WILLS



ROBERT HOLDER



# athletics

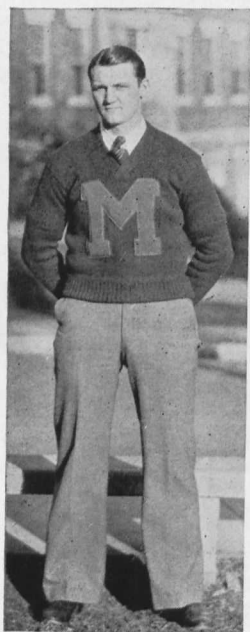

"AL" SADAUSKY



"JACK" McNALLY

# ALL MARYLAND



"DICK" HARLOW



"BILL" SHEPHERD

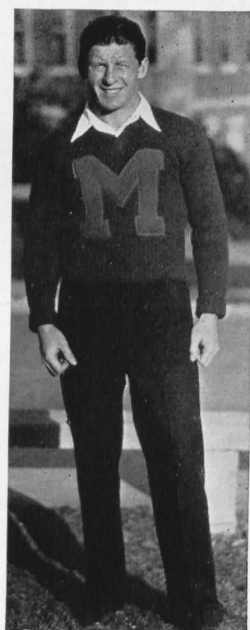

"JOHNNY" BLISSMAN



This football write up in as far as possible was constructed with certain definite purposes in view. The entire summary was treated impersonally. The sports editor in so doing realized that many descriptive features which tinged resumes in previous years were omitted; yet the writer assumed that such omissions were balanced by the authority of this account. The editor has aspired to a summarization of the entire season, which was impersonal yet was backed by authority.

This resume was done in this manner: The descriptions of the games were taken from the newspapers of the city in which the contests were played. Naturally, that newspaper's sports editor or reporter might have given a biased account, yet this didn't affect this sports editors purpose, which was to present an impersonal and authentic newspaper account of the 1933 season. To further carry out this purpose, newspaper action pictures were utilized.

In conclusion, the sports editor has assumed that the reader of this resume was well acquainted with the fortunes of the Terror team and that this skeleton, perhaps prejudiced account, which is impersonal and authentic, will serve only as a base upon which the reader can build the glowing, descriptive passage of individual play, of teamwork, of Terror heroes who made the 1933 football campaign one that will always be remembered.

## VARSITY FOOTBALL

Schedule	W. M.	Opp.
Sept. 30—St. Thomas at Scranton, Pa.	2	12
Oct. 7—Mt. St. Mary's at Emmitsburg, Md.	7	0
Oct. 13—Duquesne at Pittsburgh, Pa.	0	13
Oct. 21—Georgetown (Baltimore, Stadium)	21	0
Oct. 28 University of Maryland (Baltimore, Stadium)	12	7
Nov. 4—Bucknell University at Scranton, Pa.	14	13
Nov. 11—Loyola College (Baltimore, at Homewood)	56	0
Nov. 18—Boston College at Boston, Mass.	9	12

## LETTER MEN

Ends	Guards	Tackles	Halfbacks	Centers
BLISSMEN	KAPLAN, B.	SADAUSKY	DUNN	HURLEY
DIKSA	CAMPOFREDA	LUCAS	FERGUSON	LIPSKY
GORSKI				
SHILLING				
Fullbacks	Quarterbacks	Manager		
SHEPHERD	McNALLY	OUTTEN		
MERGO	WILLIS			

## RESERVES

BERGER	GRUMBINE	PONTECORVO	SCHWIEKER
COMMERFORD	HAINES	MARKS	RYSCAVAGE
CUMBERLAND	MOORE, D.	ROMITO	WOODBURY
DRAPER	OLSH	KADDY	WADE
FLEAGLE	KAPLAN, L.	GRAHAM	ROBERTS
FOWBLE	KEYSER		



First Row—left to right—Lucas, Ferguson, R. Kaplan, Campofreda, McNally, Co-Captain Dunn, Co-Captain Sadausky, Lipsky, Blissman, Shepherd, Shilling  
 Second Row—Romito, Ryscavage, Olsh, Hurley, Mergo.  
 Third Row—Roberts, Fleagle, Keyser, Berger, Commerford, Draper, Pontecorvo, McIlveen.  
 Fourth Row—Baer, Wade, Haines, Graham, Fowble, Moore, Hunter, Coach; Stahley, Coach; Harlow, Head Coach.  
 Fifth Row—White, Assistant Manager; Beauchamp, Assistant Manager; Outten, Manager.

# The Scranton Times.

Crushing two jinx with a single blow, delivered by Stan Kucab's sturdy right arm, St. Thomas College won their first opening game in nearly a decade when they finally conquered Dick Harlow's Western Maryland brigade 12-2 before a hysterical Dickson assemblage . . . Kucab, a Benny Friedman in the art of accurate passing, personally accounted for both tallies. The echo of the opening whistle had hardly died away when St. Thomas chalked up their initial score which came via the aerial route when Kucab hurled a 46-yard pass to Tom Kelly who stepped over the goal line under the noses of three enemies.

Mr. Kucab, a few minutes after

the second quarter started, tossed his second perfect pass from mid field into Pete Tabon's waiting arms who nabbed the ball on the Western Maryland 15-yard line and wormed his way over to make it 12-0 in favor of St. Thomas.

Coach Harlow's Terrors gave the Tommies plenty of trouble in the first half with their deceptive spinners—which bewildered the locals for awhile.—In the closing minutes of the first half the Marylanders lead by Shepherd and Dunn brought the ball from their own 48-yard line to the Tommies 3-yard marker, but couldn't put it across.—Terrors attempted three line bucks. End run failed. Tommies took ball.

Terrors got only tally via safety . . . Blissman, left end, blocked a punt . . . Walski recovered for a safety. First quarter a seesaw affair . . . after Tommies first touchdown. . . . In second quarter, St. Thomas scored again . . . try for point blocked. . . . In fourth quarter Terrors pushed way to Tommies 6-yard line . . . failed to score. A completed lateral pass, fourth down failed to fool Tommies who downed Comberland on their 3-yard line. . . . St. Thomas punted out of danger. Final score, St. Thomas, 12; Western Maryland, 2.

TOMMY EDWARDS,  
*The Scranton Times.*

## THE



## SUN

A headlong dive over the line for four yards by Jimmy Dunn, on one of the Western Marylands numerous scoring threats gave the Green and Gold Terrors a hard-earned 7-0 victory over Mt. Saint Mary's—

The teams played before a large crowd which jammed Echo field to it's capacity. The two teams fought furiously, but Western Maryland with greater power and more science continuously pounded at the Mountaineer goal line.

A Mount fumble shortly after the start of the second half paved the way for the only score. Vincent Hopkins, Mount fullback returned the kick-off to his 35-yard line, but on the second play Morris fumbled and B. Kaplan recovered on Mt. St. Mary's 35-yard marker.

A series of thrusts at the center of the line, with Dunn and Shepherd carrying the ball placed the pigskin on the four-yard line. Shepherd was stopped but Dunn leaped across a mass of players for

a touchdown. Shepherd kicked the extra point.

MacNally and Ferguson, who made a 50-yard dash, were the most spectacular ball carriers of the day—but Hopkins, Mount fullback, was the hero in defeat—his individual play was outstanding.

Both teams made frequent threats but couldn't score—Terrors well on way to touchdown when final gun stopped game.

*Associated Press.*

# The Pittsburgh Press

The combined efforts of Western Maryland's Green Terrors and Friday the 13th, failed to stop the victorious advance of Duquesne University's great gridiron team at Forbes Field and the Red and Blue achieved it's fifth victory in five starts of the season. Tossing a deft into the faces of the superstitious Night Raiders won by exactly 13 to 0.

Duquesne scored via the familiar air route in the second quarter when De Luca tossed a 12-yard pass to Zaninelli who stepped across the goal for a score. In the final quarter Duquesne climaxed a 41-yard march with a score when De Luca crashed from the three-yard line for the second touchdown—Zaninelli missed this

point—after he had made the first extra marker.

Duquesne used 32 men during the game. The Terrors were outweighed—but fought gamely every inch of the contest. Duquesne started their shock troops but soon replaced them.

Co-Captains Dunn and Sadausky for the Terrors played stellar games—while Blissman, stellar Terror left terminal, broke through repeatedly to smear Duquesne backs.

When the second quarter started the Dukes sent in eight versity men—shortly afterwards Gates, Duke quarter ran a punt back to the Terror 43-yard line.—A steady march carried ball to visitors 12-yard line. On fourth down De Luca hurled perfect pass to Zaninelli for first score. Just before

first half ended—. Dukes on Terrors 4-yard marker—Diksa saved an imminent score when he battled down Zaneski's pass over center as the half-time gun barked.

In fourth quarter the Dukes staged a determined march from Western Maryland's 41-yard line—which ended in a touchdown—five yard penalty against W. M. College helped when visitors exceeded time out limit. Final score 13-0. Dukes fifth straight win.—Great team that won—Fighting team that lost—One of the best lines Layden had seen all year—Terror stars—Dunn, Sadausky and Blissman—Dukes had too much manpower—clean fought—bitterly contested game.

By JACK SELL,  
Pittsburgh Press.



DUQUESNE VS. WESTERN MARYLAND



CHARACTER QUALITY AMERICA FIRST ENTERPRISE ACCURACY

# Baltimore American Sports

AN AMERICAN PAPER FOR AMERICAN PEOPLE

Out playing their opponents decisively, the Western Maryland Terrors clicked off a 20-0 victory over Georgetown in the fifth annual game of their annual football series at the Baltimore Stadium. A comparatively small crowd of 5,000 spectators saw the Terrors score a touchdown in each of the first two periods and then push across the third in the final stanza.

Western Maryland kicked to Hoyas to start game; after an exchange of punts, Terrors pushed to Georgetown's 40-yard line when MacNally got away for a 23-yard run. After a couple of plays Mergo kicked out of bounds on Hoyas 11-yard line. Georgetown quick-kicked to middle of the field. Mergo kicked out of bounds on 17-yard line—Blissman played lateral

pass perfectly—threw Bradley for 10-yard loss. Georgetown punted—Mergo brought ball back to 16 yards to 37-yard line—Mergo made four yards—MacNally 12—Ferguson 5—Shepherd ran rest of way, 15 yards for touchdown—Shepherd kicked point.

After touchdown Georgetown received—brought kickoff back 30 yards—Shepherd intercepted Hoyas pass—carried it 20 yards to Georgetown 24-yard line. Terrors made 8 yards in two tries—Shepherd made 5 yards and first down as quarter ended. First play in second quarter Shepherd circled end for 11 yards and touchdown—he missed the point. On touchdown play the blocking was beautiful to watch—Shepherd took his time—

interference formed—cleared away—Shepherd walked over with consummate ease.

In fourth quarter Georgetown in desperate attempts to score hurled many passes. Ferguson grabbed one and returned it 50 yards to Hoyas 13-yard line. MacNally and Ferguson made three yards at center. Shepherd plunged same hole at center for his third touchdown, then kicked extra point.

Western Maryland's line repulsed every Georgetown drive and when the Washingtonians called on their overhead game the alert Green Terror secondary intercepted a number of their passes.

W. WILSON WINGATE,  
*Baltimore American.*



GEORGETOWN VS. WESTERN MARYLAND

## THE



## SUN

TERRORS TAKE STATE LEAD  
BY BEATING TERRAPINS

In an epic struggle that was characteristic of old time battles between the two rival teams prior to the runaway scores of 1931 and 1932, the Terrors conquered the Terrapins, 13-7. Bill Shepherd, Terror coach for the second successive Saturday, again made all of his team's points. The game was played under perfect weather conditions and kept a crowd of 5,000 spectators in a constant grip of suspense. The terror victory practically assured Western Maryland the State Championship for the second consecutive year.

Western Maryland scored its first touchdown quickly — Sadausky kicked off to Maryland, who were

forced to punt. McNally brought the ball back to the Terrapin's 48-yard line—In eight plays the Terrors had scored—on one of the plays Shepherd sprinted 25 yards before being forced out of bounds—Shepherd on the touchdown play was afforded perfect blocking—Shepherd then added the point.

The second Terror touchdown drive began on the Terrapin 48-yard line—a double pass, Shepherd to Mergo, which ended in a forward pass to McNally brought the pigskin to the Terrapin 20-yard marker. A reverse, Mergo to Shepherd gained 6 yards—Mergo made 10 yards through center—Shepherd hit center twice for 3 yards on each attempt and scored the second touchdown. He then missed the

try for the point just as the first half ended.

The Terrapins tallied early in the second half through a 67-yard touchdown sprint by Sachs, Maryland fullback. Widmeyer kicked the point which made the score Terrors 13, Terrapins 7. This Maryland touchdown ending the scoring for the afternoon. The rest of the struggle was nip and tuck with each team threatening to score. The Terrors lost the ball once on a fumble when they had pushed to the Terrapin 1-yard line. Blissman, Terror end, played standout football. Shepherd continued his fine all-around play of previous games. Jones, until he was hurt, did some excellent interfering.

ASSOCIATED PRESS.

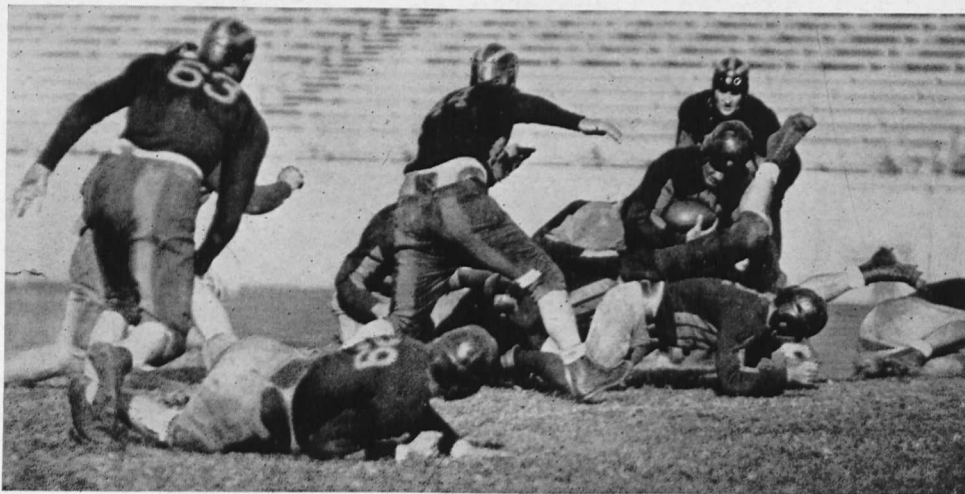

MARYLAND VS. WESTERN MARYLAND

# THE SCRANTONIAN

Great fighters! This summarized the opinion of local grid fans who spent the afternoon at Brooks Field watching Western Maryland's Green Terrors battle Bucknell Bisons to a standstill.

In the first quarter Sitarsky, Bison quarter, kept the pigskin in enemy territory through his effective kicking. Bucknell registered their 10-yard gain early in this period, but the Terrors stopped the Bison advance in the shadows of their goal line and took the ball on downs. Shepherd, Terror back, then provided the first sensation of the game when he drove 19 yards through right tackle to his own 39-yard line. Western Maryland kicked. Sitarsky kicked back and out of bounds on the Terror 1-yard line. Dunn was rushed and

booted out of bounds on his 17-yard line. Bucknell attempted a line plunge. Badausky threw Rhubright for a 3-yard loss. Reznichah failed to gain. Gorsky knocked down Peters' pass which stopped the scoring threat and gave the Terrors the ball. Terrors had driven to mid field as first period ended.

In second quarter "Bud" Shilling recovered fumble on Bisons' 20-yard line. Shepherd drove to Bucknell 4-yard line. Then smashed around end and over for a touchdown. Mergo kicked the point.

Bucknell made its first tally in the latter part of second period. Reznichah took a lateral pass and ran to one-foot line where he was forced out of bounds. Bisons met stone wall on first two attempts—

third time Peters dived over for score.—Try for point went wide. Terrors, 7; Bisons, 6, as first half ended.

Western Maryland received to start third quarter—on second play Mergo threw a 25-yard pass to McNally who dodged two tacklers and sprinted 25 yards for a score. Shepherd kicked the point. Bucknell continued to fight hard for a score. Late in the fourth quarter through a deceptive play they pushed to the Terror 3-yard line—then pushed over for a score. Reznichah's kick was wide on first attempt, but both teams were off side—second kick good—Terrors, 14; Bisons, 13.

HAROLD DAVIS.

*The Scrantonian.*



BUCKNELL VS. WESTERN MARYLAND



Led by Jack McNally whose nimble feet raced to five touchdowns, the Green Terrors of Western Maryland crushed a weak Loyola team 54-0. McNally, who is small in stature, was almost a phantom to the demoralized but fighting Greyhound eleven. "Jack Rabbit Mac" began his scoring sprees early in the first quarter and before the game was over three other Terrors had added touchdowns to his scores.

In first quarter McNally scored on an 8-yard run—Shepherd kicked the extra point. McNally scored again on a 10-yard sprint. Shepherd added the point. Loyola when in possession of the ball

threw desperate passes but the alert Harlow eleven either intercepted them or knocked them down. Late in the first quarter McNally got loose, twisted, sidestepped and sprinted 30 yards for a score. Shepherd added the extra marker. Loyola received and reached Terror's 30-yard line as first quarter ended.

In the second quarter Cumberland hurled a 30-yard pass to Willis who stepped five yards for a score. Extra point missed. This pass upset the Greyhounds and shortly afterwards Dunn raced 36 yards for a score aided by some excellent blocking. End of first half Terrors 34; Greyhounds 0.

On third play in third quarter

McNally galloped 52 yards for a tally. Shepherd methodically added the point. In the same period McNally ran 58 yards for his fifth touchdown.

Shepherd not contented to kick extra points intercepted a pass and sprinted 50 yards for a score, then he kicked the point. This ended the Terror scoring for the day. Western Maryland's substitutes were in every position when the Greyhounds pushed to the 3-yard line through a mixture of passes and line plays. The final gun stopped or prevented a score.

TEDDY COX,  
*Baltimore American.*

# The Boston Post

Johnny Freitas' excellent judgment in forward passing and his deadly booting to the coffin corners gave Boston College its sixth victory in seven games, over the Green Terrors, on a slippery gridiron on the Heights. The Eagles won 12-9. Their scores traceable to Freitas' passes—while the Terrors got their score by a touchdown, the conversion of the point and the present of a safety. Game one of most thrilling ever seen on Alumni Field.

First period uneventful until Dougan intercepted a Terror pass. He was downed on his own 45-yard line. An exchange of punts gave the Eagles the ball on Terrors' 19-yard line. A pass from Freitas to Driscoll placed the ball

on Terror 5-yard line—two plays later Driscoll went across for the score. Kelley, kicking specialist, sent in to boot point—he missed.

In the second period, Dunn intercepted one of Freitas' passes and was headed toward a touchdown when he was brought to earth by Freitas on Boston College's 37-yard marker. The Terrors then drove to the Eagles' 14-yard line where they were stopped only momentarily, however, as a lateral pass, Schwieker to McNally, brought ball to 4-yard line. Dunn smashed at line twice, on third play Shepherd rounded Eagles left flank for a touchdown. Eagles recovered a Terror fumble on their own 30-yard line. Driscoll made 17 yards. Mahoney added 18 more on a reverse

play. Freitas hurled long pass to Tosi who who went out of bounds on Terror 6-yard line.

Four plays later Freitas was over for a touchdown. Terrors final two points came through a fine coffin corner kick by Dunn to Eagles' two yard line. Boston feared to kick from behind own goal line. Gave Terrors two points—a safety. Score Boston College, 12; Western Maryland, 9. Final score. Final game of season. Final game for Co-Captains Sadausky and Dunn; also McNally, Shilling, Willis, Hurley and Diksa for the Terrors who on a foreign field gave their all for victory, but in defeat they had fought a fine battle.—!

BOB WHITE,  
*Boston Sunday Post.*





#### FRESHMAN FOOTBALL SQUAD

FIRST ROW—Henderson, Lacone, Coe, Lathrop, McKenzie, Crawshaw, Skinner.

SECOND ROW—Sharrer, Reifsneider, Walker, Strayer, Wantz (Manager), Willoughby, Hunter (Coach), Warman, Shugrue.

## FROSH FOOTBALL

For the first time since the three-year rule was adopted at Western Maryland, the Frosh football team failed to play a regular schedule of games. Many candidates manifested interest in the sport, but as this interest on the part of many was displayed by infrequent and spasmodic appearances at practice and as no accurate conclusion could be reached as to the number who would report daily, a tentative schedule which was planned was dropped.

Head Varsity Coach Dick Harlow, in spite of the fact that Frosh material was scarce, gave those who reported the advantages of excellent coaching. He and Assistant Varsity Coaches Stahley and Hunter at intervals during the season gave men expert advice on how to play their respective positions. Winston Willey, former Terror player, had direct charge of the Freshmen at all times.

One game was played by the Frosh team against the strong Mercersburg Academy eleven and although the Frosh were beaten, 26-0, they gave an excellent account of themselves. This game served as a medium through which the varsity coaches formulated an opinion as to the potential value of certain men on the team. No adequate opinion was drawn, but certain men handled themselves in such a way as to indicate that they, with added coaching and experience, would become varsity material.

## SOCCER

The soccer team did not experience as successful a season this year as last, due to the loss of a large number of regulars. Under the leadership of Captain Speicher, the team won one game, tied one, and lost six. They defeated Bucknell, tied Blue Ridge College, and lost to Gettysburg, Navy, Towson, and Blue Ridge.

### LETTER MEN

CAPTAIN JOHN SPEICHER	ERNIE RANDALL
JOHN ELSEROAD	PETE WYAND
JANNA RANDALL	JOE MURRAY
HENRY KIMMEY	PETER GRIMM
WILLIAM KESMODEL	CARLTON BRINSFIELD

RODY JAEGER
CLIFFORD TOLLENGER
WILLIAM WRIGHT
RICHARD HOLMES

### RESERVES

HARRY MURPHY
RAY SHIPLEY
WILLIAM MESSLER

ROBERT BROOKS
WALTER MULLINIX
EDWARD BARTO

BLAINE BROADWATER
THOMAS EVELAND



First Row—Le't to right Brinsfield, Jaeger, Kimmey, Captain Speicher, Randle, E. Messler, Wyand.  
Second Row—Murray, Holmes, Flater (Coach), Kesmodel, Baxter, Brooks, Shipley, Mullinix, Grim.



BOXING SQUAD

## BOXING

Those of us who are prone to regard Western Maryland football teams on par with the best in the country would be somewhat surprised and elated if the Terrors branched forth with a schedule which included Southern California, Michigan, and Princeton. Yet the Terror boxing squad met that kind of competition in their intercollegiate fistic encounters. The Navy, Army, Syracuse, Catholic University, Penn State, University of Maryland, St. John's, and Loyola College were the schools that the Green and Gold battlers met during the 1934 boxing season. When this difficult schedule was finished meets had been lost to the University of Maryland, Navy, Syracuse and Penn State, yet these bouts had enabled Coach Harlow to bring his men along and have them ready for the intercollegiates at which the Terrors were to acquit themselves quite well.

Similar to the cases in previous years, Coach Harlow had to start with a scarcity of material and build a boxing team. In the lower weights there was only one man who had participated in collegiate competition, but in the upper weights Coach Harlow was fortunate in that he had Bernie Kaplan, Andrew Gorski, Don Keyser and Tom Pontecorvo, all of whom had fought the previous year. Around these men and Captain Meyers, who fought in the 135. pound class, the team was built. After much experimentation through the season the Terror team that entered the Intercollegiate at Syracuse was: Bennett 115 pounds, Keyser 155 pounds, Gorski 165 pounds, Kaplan 175 pounds, and Pontocorvo, heavyweight.

This Terror team was one of the best-balanced aggregations ever to represent Western

Maryland in the Eastern Intercollegiate Boxing Association Tournament. Three Terrors were crowned champions in their respective divisions, while one other Terror was runner-up to a champion. By virtue of this fine showing the Terrors provided keen competition for Syracuse, the champion team in the tourney. Syracuse although, they won only two individual championships, placed seven men in the finals, which helped them compile 25 points, 15 of which came from second places. The Terrors, with champions in the 165, 175 and unlimited class, made the best individual showing of any team, but with their one second place trailed Syracuse with a total of 18 points.

Penn State, as usual, came through with champions in the lower weights as Criswell and Zeleznock, 115 and 125-pounder, won in their divisions. Penn State trailed the Terrors with 10 points. Massachusetts Institute of Technology followed Penn State with 8 points, Army was next with 7 and Harvard and the University of Pennsylvania followed with 2 points each.

Wertheimer, of Syracuse, won the 135-pound crown, Carey, of M. I. T., won the 145-pound diadem. In the four upper weights in the finals, Terror men opposed Syracuse battlers.

Don Keyser, Terror 155-pounder, lost to Captain Negroni in the finals of this class, but Gorski, Kaplan and Pontecorvo somewhat atoned for this when they swept to championships in the three upper weights. Gorski won his title by beating Arosemeia, of Army, then deposing the Balash, the defending champion. Gorski's victories were clean-cut and decisive.

Bernie Kaplan, who defended his 175-pound crown retained his title through the narrow margin of one point. Jafferries, his opponent, was first announced as the winner, but after a check the judges proclaimed Kaplan the victor.

Tom Pontecorvo, who won the unlimited title for the Terrors, had to change his usual slam-bang fighting in order to win the championship. Tom first outboxed Smith, the Army's 6 foot 6 inches heavyweight, then outboxed McKusick for the crown.

This tournament, which marked the 11th annual renewal of such competition, was the pinnacle of the season for all teams entered, especially Western Maryland. Besides Western Maryland, Army, and Syracuse, who entered complete teams, men also represented Harvard, M. I. T., Penn State, and the University of Pennsylvania. This tournament was one of the best conducted in the history of intercollegiate boxing. The decisions of the judges and the work of the referees were of the highest order. Competition was keen due to the evenly matched bouts. Syracuse, as host, lost no opportunity to place every convenience at the disposal of her guests and succeeding in cementing many warm friendships during the two-day affair. The bouts were conducted before capacity crowds.

Coach Dick Harlow and his team won well-deserved recognition for their steady improvement throughout their season which was climaxed by their excellent record at the intercollegiates. The team fought a big league schedule with minor league material, but through hard work by taking their lickings, by learning even when they were getting beat, the team surmounted all difficulties and made a showing in the intercollegiates that will stand for some time.

Bennett, Rusteberg, Haines, all new men, fought well during the schedule. Captain Myers, was an earnest leader, he lead by example. Keyser, Gorski, Kaplan and Pontecorvo, in the three upper weights, usually chalked up victories. Gorski went through the season undefeated.



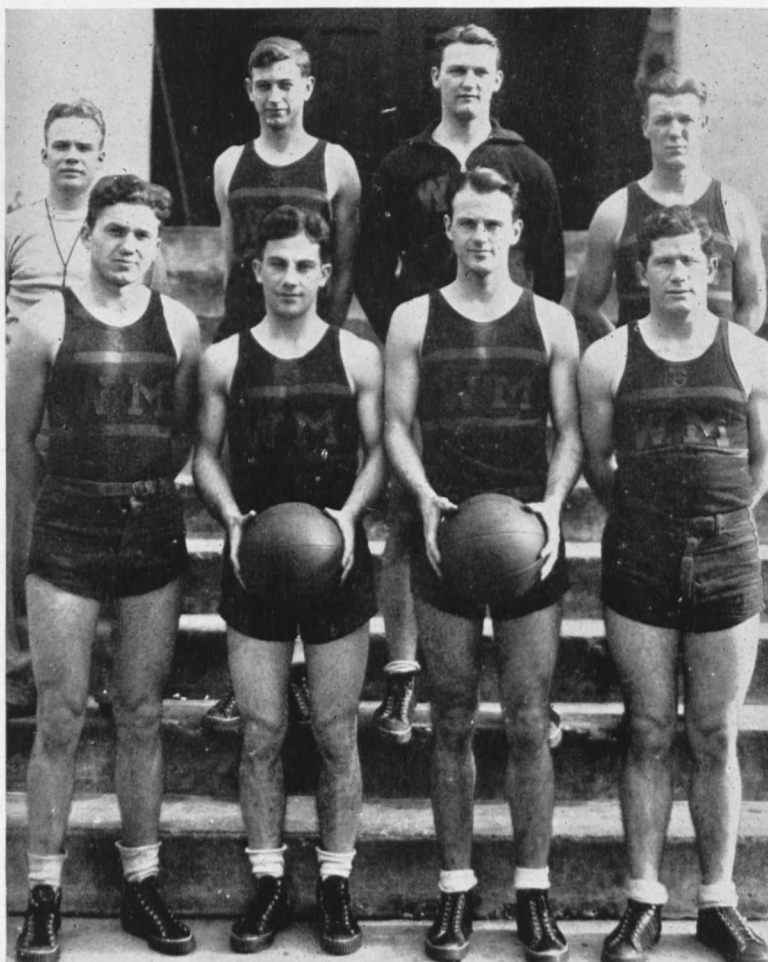

VARSITY BASKETBALL SQUAD

Mergo, Mahoney (co-captain), Hurley (co-captain), Draper, Cole (manager), Fowble, Sadausky, Ferguson.

## BASKETBALL

Neil Stahley, who served four years as basketball mentor, finally accomplished in his last year, the dream of his whole regime, that of giving Western Maryland College a championship basketball team. Western Maryland now has, as remembrance of his untiring work, the trophy which represents a Maryland Inter-Collegiate basketball title. The Terror quintet won the trophy in competition with Johns-Hopkins, Loyola College, Mt. Saint Mary's and Washington College, who are the other members of the league. The Green

and Gold lost only two games, one to Johns Hopkins and one to Mt. Saint Mary's, in their league schedule during which each team met the same team twice.

In their first league game, Western Maryland invaded Chestertown, the Washington College stronghold, and showed decisively that they meant business when they trimmed that much heralded five 29-18. Much consternation reigned in the league and the victory was chalked up to luck, but when the Shoremen returned the Terror's visit and were sent home smarting under a second defeat, this time 23-18, other teams took notice and began to wonder about the Westminster quintet. They discovered shortly, much to their chagrin, that the Terror outfit was at last going places in the basketball world after much aimless wandering in the basketball wilderness.

Mt. Saint Mary's, previous years champions came down from Emmitsburg with the expectations of putting the Terror upstart in its rightful place. They too discovered that this was no easy matter and after a game that was nip and tuck with the score tied on numerous occasions went home humbled in defeat 35-31. The Terrors in their next league game met Johns-Hopkins on the latter's home floor. Something went wrong in the smooth game that the Terrors had played in previous contests and they lost 45-25. This game marked the question period of their league schedule. It was a question of whether this defeat would demoralize the team or make it work harder. The team met the question courageously in a non-league and although it lost to a magnificent George Washington five it proved that it knew how to fight after a loss.

Loyola College, whom the Terrors met on the former's floor, expected to push the Green and Gold a step further toward the bottom. Loyola, however, was humiliated into defeat 48-39. Johns-Hopkins returned the Terror's visit, but they found a different team from the one that they had previously beaten. The Johnnies were sent home nursing a 40-32 licking. Loyola next paid a visit to Westminster and was given another trimming, this time 41-35. This victory clinched the championship for the Terrors as the same evening Hopkins beat Mt. Saint Mary's which eliminated the Mountaineers from further hopes of tying Western Maryland for the title.

The Terrors in their final league game were entertained by Mt. Saint Mary's which closed the league schedule for both teams. The Mountaineers gained some solace in the fact that they won 21-18. Between the last Hopkins-Terror and the Mount St. Mary's-Terror encounters the Green and Gold traveled to College Park where they lost to the University of Maryland 49-33. The Terror's closed their regular schedule by licking Pennsylvania Military College at Chester, Pennsylvania, 28-25.

Western Maryland received an invitation to play a post season game in Cumberland, Maryland, against Potomac State, Junior College champions of West Virginia. They accepted the invitation and were beaten 45-40.

In a study of the season as a whole these facts are brought out. The Terrors played 17 games. They won 8 and lost 9. In the 17 games the Terrors scored 532 points while their opponents chalked up 592. Scoring was more or less equally distributed with Ryscavage leading with 135, Mergo 115, Hurley 93, Sadausky 90 and Mahoney 47. Other points which go to make up the total were scored by substitutes.

Co-Captains Hurley and Mahoney guards, Sadausky center, all seniors, plus Ryscavage and Mergo forwards, both Juniors, bore the brunt of the games, but Fowble, Ferguson, and Draper were valuable substitutes and adequately filled a needed breach when the occasion arose. The latter three will be available for service next year.

Ryscavage and Sadausky were the only Terror performers that made the all-Maryland team, although some of the other Terrors received honorable mention.

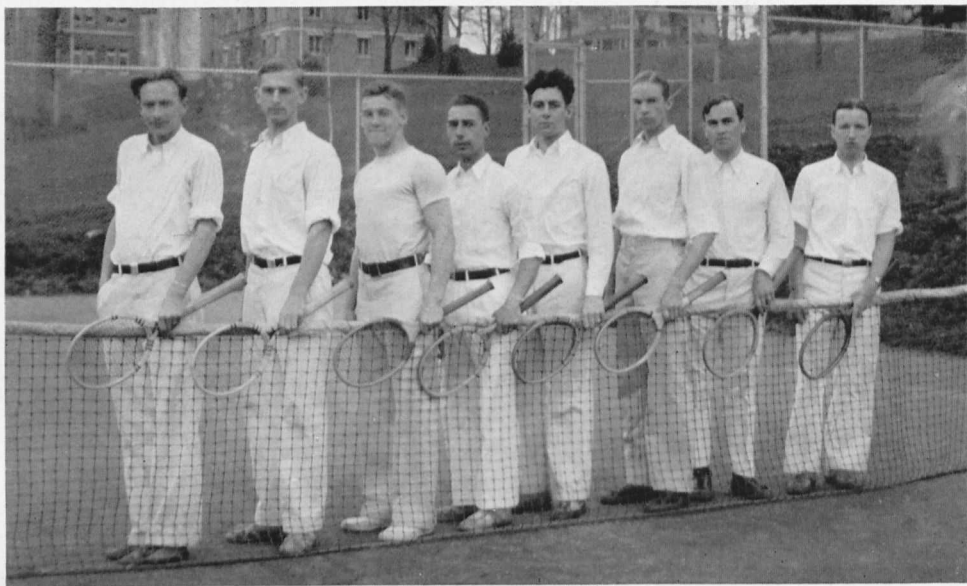

TENNIS SQUAD  
Bussard (captain), Palmer (manager), Haines, Jaeger, Sliker, Gisriel, Rhodes, Finch.

TENNIS

SCHEDULE

April 21—Gettysburg	Away	May 12—St. John's	Away
April 28—Franklin and Marshall	Home	May 16—Gettysburg	Home
May 1—Catawba	Home	May 21—Towson State Normal	Away
May 4—Maryland	Away	May 22—St. John's	Home
May 5—Towson State Normal	Home	May 25—Loyola	Home

In 1933 the tennis team finished the season with an excellent record. Matches were played against Maryland, Johns Hopkins, Navy, Towson, Gettysburg, St. John's, and Loyola. In all the Terror tennis representatives played eleven matches winning seven and losing four.

For the season of 1934 Manager Victor Palmr has arranged a schedule which includes matches with some of the best teams in the State and also contests with strong teams from outside Maryland. Captain Bussard expects to pick his team from Palmer, Gisriel, Haines, Jaeger, Finch, and Rhodes. Most of these men have had some experience in intercollegiate competition, as Capt. Bussard, Gisriel, Palmer, Finch, Jaeger, and Rhodes are all Seniors. Bad weather has interfered with practice to a great extent, but Captain Bussard, having an almost veteran group from which to select his six men, feels that at the completion of the schedule his team will have finished another successful year.



BASEBALL SQUAD

## BASEBALL

Coach Molly Twigg had good material around with which to construct his baseball nine for the season of 1934, but weather conditions interfered greatly with practice sessions and prevented the team from showing their full ability in their first two games, which were lost. Georgetown University beat the Terrors, 9-6, while Gettysburgh College won 9-8, in the two games played before the ALOHA went to press.

Coach Twigg's main problem was to find a pitcher to share this burden with Bud Shilling, which was solved when Skinner, a newcomer, adequately filled this breach. Hurley and Willis, regular first and second basemen for the past two years, cavorted at new positions this season and fitted into Coach Twigg's reorganized line-up quite well. Two other changes placed Lipsky and Fowler, former outfielders, behind the plate and on first, respectively. The regular line-up usually found Lipsky catching, Fowble at first, Hurley at second, Cumberland at short, Shepherd at third, Willis in right field, Captain Tollenger in center field and either Keyser or Kimmey in left field. Shilling, Skinner, Preston, and Kimmey did the hurling. Ransom was general utility man for all infield positions, while Lantz was Lipsky's substitute behind the bat.

Shepherd, Lipsky, and Fowble were the sluggers, but Willis, Hurley, or any of the other nine were dangerous batsmen. The team on the whole was weak in its defensive work in the two early games that were lost, but this will be smoothed over with more practice. Games remain to be played with Dickenson, Mt. Saint Mary's, Penn State, University of Maryland, George Washington, and Gettysburg. In all the team will have played twelve games when the schedule is completed.

Captain Tollenger, Hurley, Willis, Shilling, Kimmey, and Lantz will be lost through graduation, but there still remains in Shepherd, Lipsky, Cumberland, Fowble, and Skinner a starting group for another good team.



## INTRA-MURAL SPORTS

"A sport for every man and every man in a sport." One hundred percent participation in some form of competitive athletics is an aim that is difficult to achieve. If there are situations on the athletic field that teach such character traits as loyalty, cooperation, sportsmanship, it is the duty of this department to make the advantages available to all students. If a certain amount of physical exercise is essential in the proper body function, it is essential that this department inculcate in every student a desire to participate when college days are over. This entails the development of skill beyond the novice class and a love of sports that comes through equal competition under the proper supervision.

Participation in this department is voluntary. The skill in the various team games and individual sports are taught in the physical education classes. The intra-mural competition provides a laboratory for application of these skills in game situations. The program is divided into three sport seasons with sufficient variety in each to permit every man to choose the activity he prefers. The list includes: FALL: Touch football, soccer, speedball; WINTER: Basketball, boxing, wrestling, gymnastics, handball, and volleyball; SPRING: Baseball, tennis, track, and horseshoes.

Competition is arranged among the four fraternities, the four classes, and the Y. M. C. A., making nine competing units altogether. Each unit is represented in each event. H. B. Speir, of the Department of Physical Education acts as Intra-Mural Director. One member from each organization is appointed who make up the Intra-Mural Committee. This committee helps to arrange the program and to stimulate interest. J. R. Jaeger has served as Intra-Mural Student Manager for the past three years, while J. Wilson Nichols has acted as official *Gold Bug* reporter and Fred Malkus has aided both Jaeger and Nichols in their work.

The major sports are touch football, baseball (indoor) and tennis.

Eighty-six percent of the male student body participated in some form of competitive sport during the year. Naturally with the increase in participants, the rivalry became more intense. This was true in respect to touch football, where all teams developed scientific, well-organized team play aggregations. In basketball, too, the representative organizations placed well-balanced quintets on the floor. In both touch football and basketball, the champions were forced to their utmost in winning. The final champion in touch football will either be the Black and White fraternity or the Sophomore class, who were the champions in their respective divisions. Likewise, the Bachelor fraternity and the Junior class will fight it out for the final champion in basketball.

Those intra-mural activities which remained to be played when this resume went to press were: Wrestling, gymnastics, handball, volleyball, baseball, tennis, track, horseshoes and golf. The team that wins the majority of the above will likely be the school champion, as at present all teams are closely grouped in the race for the championship.



## W. A. A. BOARD

Hull, Flanagan, Russell, Main, Jenkins, Fadeley, Rose, Brown, Yocum, Lansdale.

## THE WOMEN'S ATHLETIC ASSOCIATION

## OFFICERS

ANNA MAY RUSSELL ..... *President*DOROTHY ELIZABETH HULL ..... *Vice-President*MARY ELIZABETH BROWN ..... *Secretary*MARGARET AMBER YOCUM ..... *Treasurer*

## HEADS OF SPORTS

MARGARET LINDSAY LANSDALE ..... *Basketball*INEZ ELLEN FLANAGAN ..... *Hockey*ESTHER ELIZABETH MAIN ..... *Baseball*RUTH ELLEN JENKINS ..... *Volley Ball*CATHERINE ROSE ..... *Tennis*SARAH COLE FADELEY ..... *Hiking*

The Women's Athletic Association was organized in the spring of 1930 with a charter membership of ninety. The association is now teaching more students than ever before, the present membership being one hundred and thirty. One can easily see the tremendous influence exerted on student life by this organization.

Regular meetings are held each month. The activities of the association are directed by a Student Board under the guidance of Miss Parker, Director of Physical Education, and Miss Todd, her assistant. The association, in cooperation with the Physical Education Department, promotes inter-class competition in all seasonal sports—hockey, basketball, volley ball, tennis, and baseball. Tournaments are run to select the championship teams. It has also been the custom to select an honorary varsity team at the end of every season.

The association maintains a joint system to regulate the distribution of awards. These points are won by faithful attendance at practice and participation in class games. The awards in the order in which they are presented are: Class numerals, school monogram, letter "M," and the blazer, which is the highest honor anyone can receive in athletics. They are selected by an Honor Committee of faculty members who take into consideration the student's spirit, service, and scholarship, as well as her qualification for the necessary points. Each spring after the annual track meet the numerals of the winning class are engraved on a loving cup which will be permanently awarded to any class winning the meet for three successive years.

The Women's Athletic Association does its part to assist the Freshmen in their adjustment to college life. One of the most important functions sponsored by the organization is the supper hike given for the Freshman class early in the school year.

This year, for the first time, handbooks containing the constitution of the W. A. A. and a record for points have been distributed to every association member. Projects such as this, not to mention the fact that the organization is self-supporting, insure the association's permanence and continuous growth.



"M" GIRLS

FIRST ROW—Fadely, Hull, Carter, Frey

SECOND ROW—Lines, Flanagan, Wigley, Yocum, Russell, Wathen



SENIOR CLASS HOCKEY TEAM

FIRST ROW—Harrison, Humphreys, Fadely, Lines, Wathen

SECOND ROW—Hull, Russell, Yocum, Flanagan, Frey, Wigley, Holmes





SENIOR CLASS BASKETBALL TEAM

FIRST ROW—Yocum, Harrison, Russell, Flanagan, Fadely  
SECOND ROW—Lines, Hull, Frey



JUNIOR CLASS BASKETBALL TEAM

FIRST ROW—Brown, Main, Robinson  
SECOND ROW—Child, Barnes, Rose, Jenkins, Downing



VARSITY TENNIS TEAM

Frey, Rose, Harrison, Twigg, Erwin



JUNIOR CLASS BASEBALL TEAM

First Row—Robinson, Brown, Downing, Jenkins, McClung.  
Second Row—Butler, Child, Rose, Barnes, Main, Glynn.



# military



LIEUTENANT COLONEL EDWARD HURLEY  
*Battalion Commander*



CATHERINE SHARRER  
*Battalion Sponsor*



MAJOR WILLIAM KESMODEL  
*Second-in-Command*



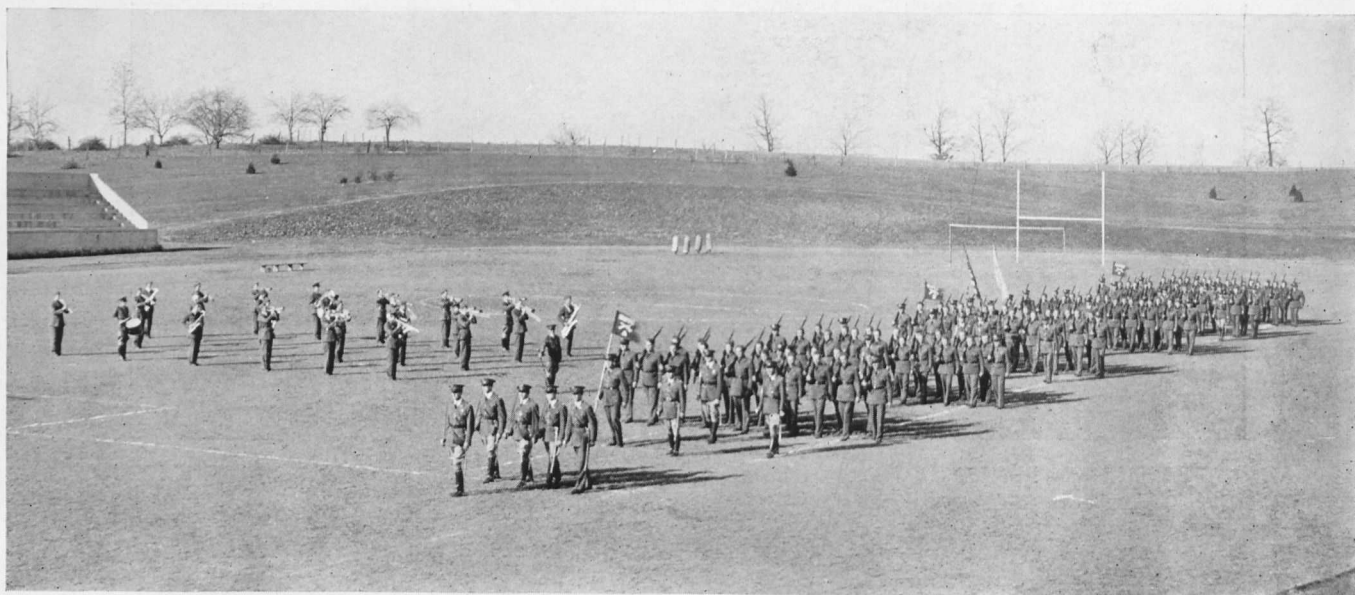

THE BATTALION



HAROLD DEAN WOOLLEY  
*Captain Infantry, D. L. O.*  
*Professor of Military Science and Tactics*



THOMAS REED HOLMES  
*Captain Infantry, D. L. O.*  
*Assistant Professor of Military Science  
and Tactics*



CAPTAIN ELMER MAHONEY  
*Company Commander*



MARGUERITE RINGLER  
*Company Sponsor*



LIEUTENANT JOHN WHITMORE  
*Second-in-Command*

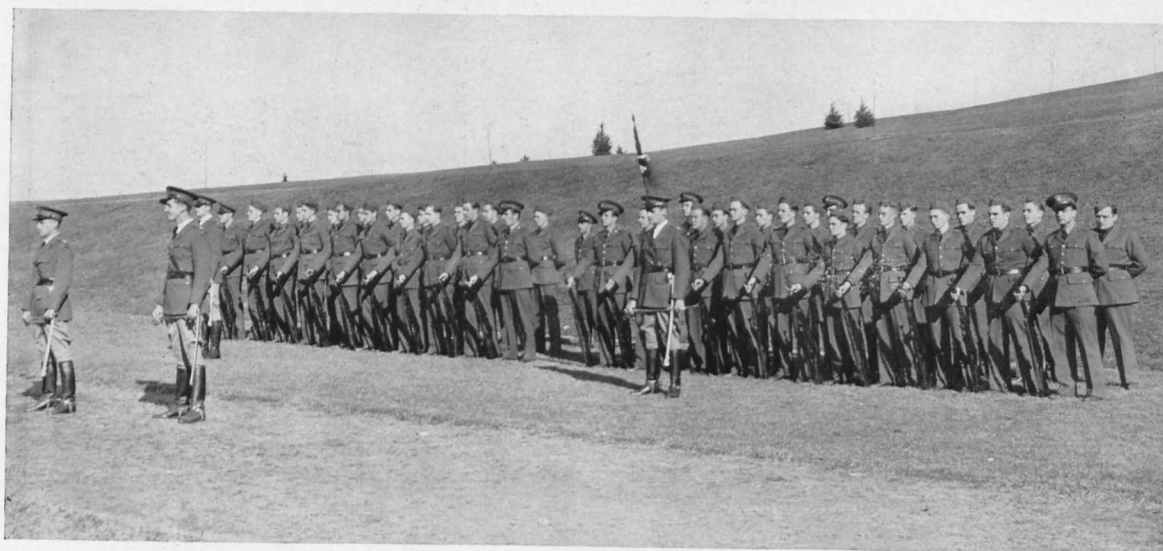

COMPANY "A" INFANTRY

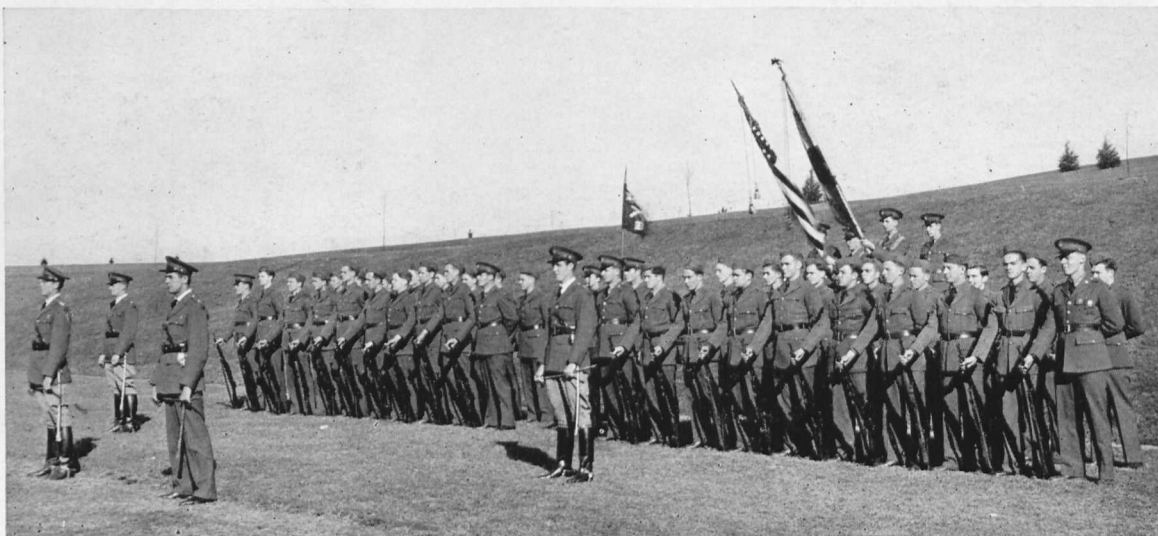

COMPANY "B" INFANTRY



RICHARD KIEFER  
*Company Commander*



ELISE KALB  
*Company Sponsor*



LIEUTENANT JAMES SHILLING  
*Second-in-Command*



CAPTAIN HENRY KIMMEY  
*Company Commander*



ELJA JARHOE  
*Company Sponsor*



LIEUTENANT CHARLES  
WILLIAMS  
*Second in-Command*

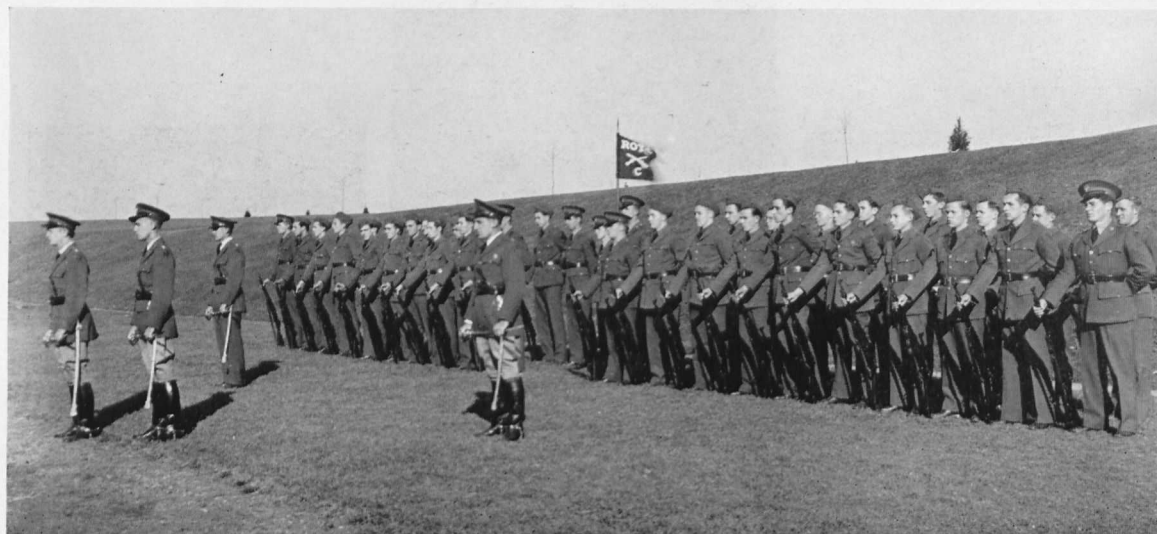

COMPANY "C" INFANTRY





R. O. T. C. BAND



ROLAND SLIKER  
*Captain of Band*



MARGARET YOCUM  
*Sponsor of Band*



LEASE BUSSARD  
*Second-in-Command*



First Row—Left to right—Leister, Wyand, Downey, Sliker, Captain Fleming, Williams, C., Shilling, Moore, C., Stone (Manager).  
 Second Row—Elsersoad, Wink, Eveland, Zimmerman, Sergeant Lavin (Coach), Hubbard, Humphries, Shipley, R. P., Corbin.

## RIFLE TEAM

The R. O. T. C. Rifle team of 1933-34 had a very successful year. Nineteen men composed the team, but only ten showed marked ability as shots. The team was captained by M. C. Fleming, who led his team with the highest score of all the candidates. M. A. Leister, F. A. Stevenson, P. R. Shipley, S. E. Corbin, and R. E. Sliker were very consistent shots throughout the year and their records were of a high calibre. During the season the intercollegiate matches averaged eight colleges weekly.

In the National Rifle Association matches Western Maryland fired in competition against Georgetown, V. M. I., V. P. I., Navy, University of Maryland, George Washington, and Johns Hopkins. As yet the results of these matches have not been tabulated.

A team comprised of Capt. Fleming, Sliker, Leister, Stevenson, and Shipley fired in the Hearst Trophy Competition and turned in the excellent score of 945. This score compared favorably with that of the winning Hearst Trophy team in 1932-1933 which chalked up a score of 948. From a comparison of the two scores it appeared that Western Maryland had a fine chance of being in the winning column when the results were tabulated in May. The second team, which also fired in this Hearst Trophy match, was composed of Moore, Eveland, Corbin, Downey, and Randle.

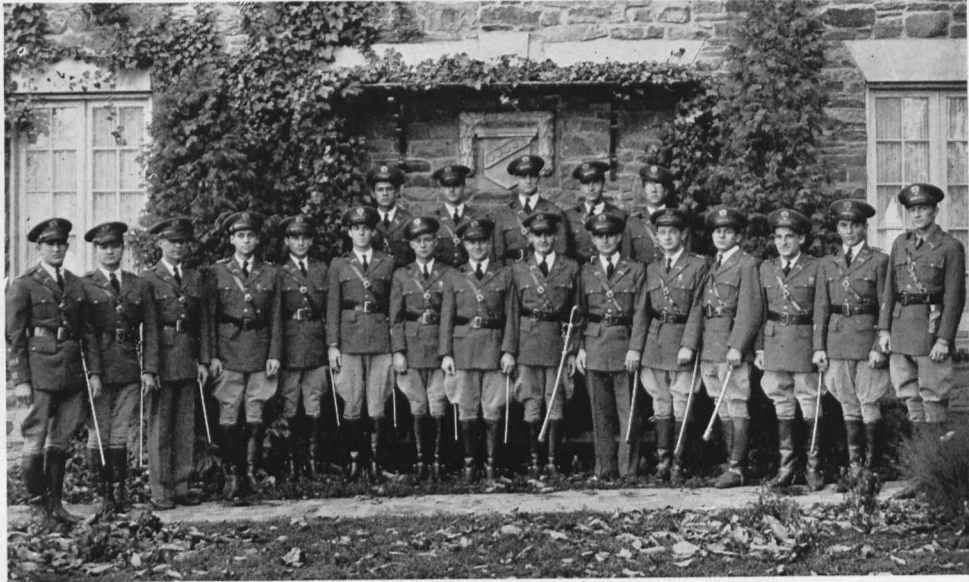

THE BATTALION STAFF

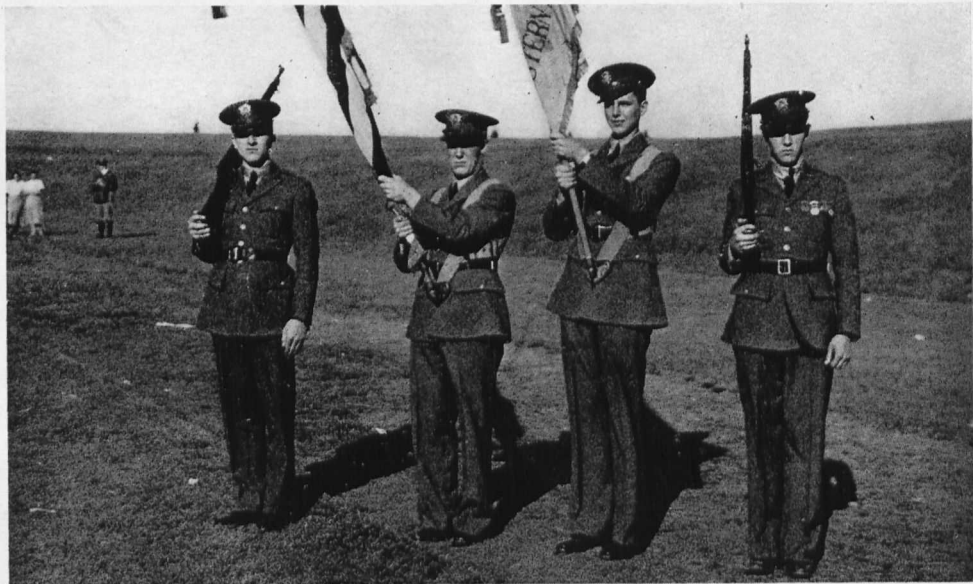

COLOR GUARD

Sergeant Pete Wyand, Sergeant Bruce Ferguson, Sergeant Charles Moore, Sergeant Michael Leister

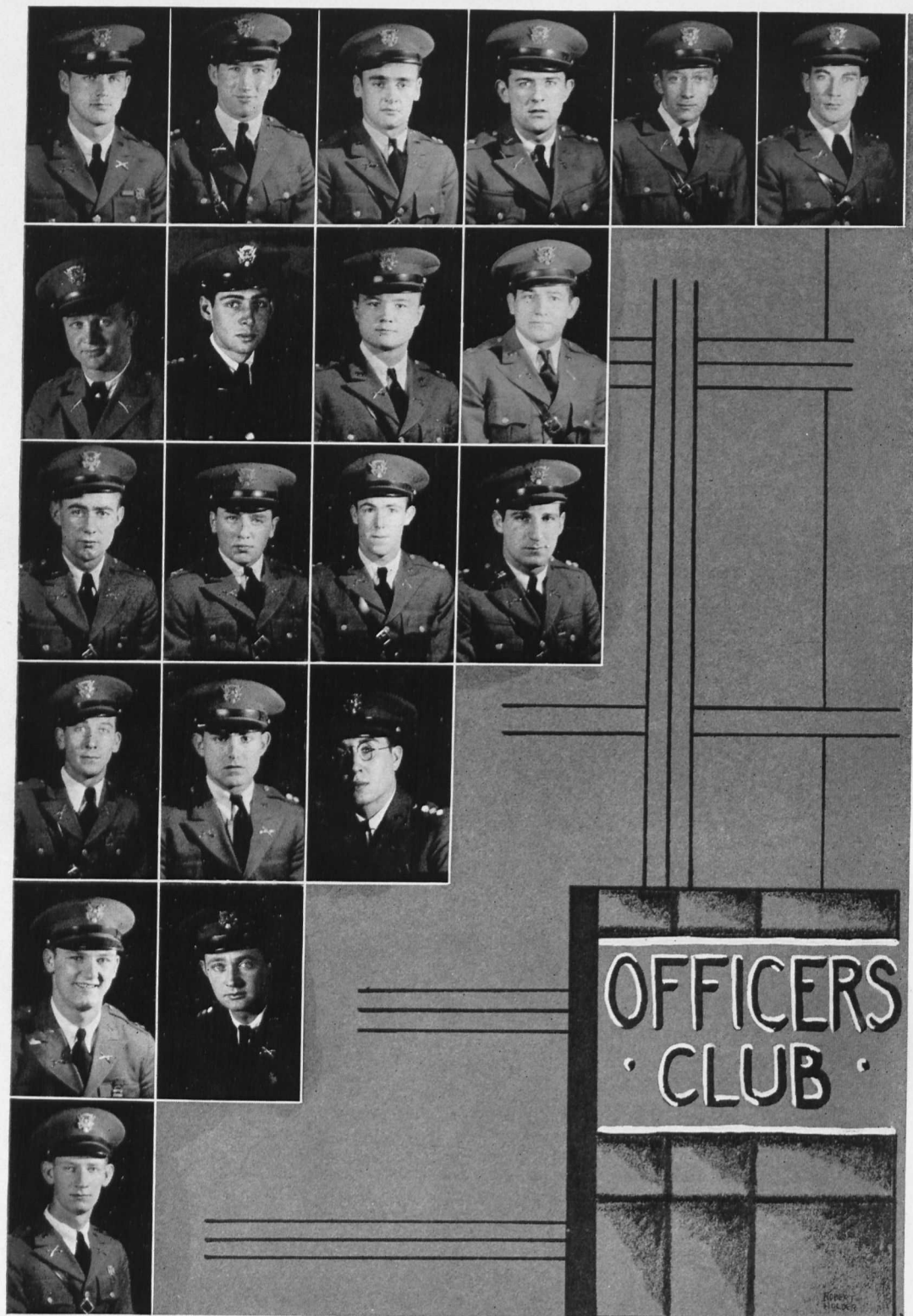



## OFFICERS' CLUB

(Founded at Western Maryland College in 1926)

EDWARD HURLEY ..... *Commandant*

JAMES R. SHILLING ..... *Vice-Commandant*

RICHARD KIEFER ..... *Communications Officer*

ALFRED SADAUSKY ..... *Finance Officer*

### ROSTER

LIEUT.-COL. EDWARD HURLEY

MAJOR WILLIAM KESMODEL

CAPTAIN ROLAND SLIKER

CAPTAIN RICHARD KIEFER

CAPTAIN HENRY KIMMEY

CAPTAIN ELMER MAHONEY

CAPTAIN ANTHONY DIKSA

LIEUTENANT JAMES R. SHILLING

LIEUTENAN MAURICE FLEMING

LIEUTENANT JOHN WHITMORE

LIEUTENANT ALFRED SADAUSKY

LIEUTENANT JAMES DOWNEY

LIEUTENANT WILLIAM WRIGHT

LIEUTENANT JAMES DUNN

LIEUTENANT EUGENE WILLIS

LIEUTENANT LOUIS EBERT

LIEUTENANT CHARLES WILLIAMS

LIEUTENANT CLIFTON TOLLENGER

LIEUTENANT JOHN TIMMONS

LIEUTENANT PAUL MYERS

## CALENDAR

## SEPTEMBER

- 26—The young hopefuls arrive.
- 27—Freshman reception in the Lounge—"and with their backs to the wall"—Remember?
- 28—Annual Y. M. C. A. hike. Obviously different frosh, apparently the same ants.
- 29—Upper classmen return. First meeting of the Ethics Club
- 30—Daily schedule begins. The "Terrors" leave their fangs home as the "Tommies" win, 12-3.

## OCTOBER

- 1—Inspection of improved golf course—let's go, Dean! We also notice that the clumps of shrubbery are two small for two.
- 2—Dean Miller tells the frosh how we used to "pass out" at Chapel by "falling in the aisle."
- 3—Frosh girls exhibit the schoolgirl's complexion sans tangee, etc.
- 4—Second annual Convocation Service.
- 6—Epidemic of colds. Nights are getting cool now.
- 7—The "Terrors" outplay Mt. St. Mary's and win, 7-0.
- 8—Reunion with last year's grads—they still cut chapel.
- 10—Usual pajama parade. Hissey a glut for rubber sheets.
- 11—"Y" movies of W. M. C. C. (?) starring Chapman, Class elections.
- 12—Extract from *Gold Bug*: "Perhaps the most notorious of the recently empowered dictators is the colorful Adolf Hitler. Our guess is red ink!"
- 13—The "Dukes" hold the "Terrors" to win, 13-0. J. G. C. hold their annual fall party *a la lamp shade*.
- 14—The Editor-in-Chief has his first date on the "Hill." Wanted—one sponsor.
- 15—Sermon on evils of gambling. What rosy cheeks!
- 16—"The question is: Do you want to make the seating arrangements in the dining hall or shall we continue doing it our way?" You keep going your way (Dean); we'll keep going our way.
- 17—Completion of the rebuilding of the summer-house. Winter season opens tonight.
- 20—Dean Miller picks W. M. C. to beat Georgetown.
- 21—We do, 20-0. Now we wonder if the Baltimore *Sun* will try to sign him up on their sports staff.
- 23—The senior men decide to wear dark suits for the ALOHA pictures—Downey just bought a "Tux."
- 25—Who's afraid of the big- bad mob?
- 26—Prof. Hurt calls a meeting of the Moss Club—Rathburn elected Prez.
- 27—In which Wade and Ponty demonstrate the good old army game to the co-eds.
- 29—Dr. Blackwelder opens his series of sermons in Alumni Hall.

## NOVEMBER

- 1—ALOHA pictures being taken. The girls decide to be draped for the occasion and everyone wants to be an interior decorator.
- 4—The 14-13 victory over Bucknell celebrated with bonfire and snake dance, but they didn't get down town. Oh, No!
- 5—We wonder who will pay for the benches burned last night.
- 6—Circuses and one-ring shows in chapel.
- 7—Repeal! Now we understand the reason for the new coffee shoppe!
- 10—Recital by the Curtis Institute of Music.

- 11—Parade. Soccer. Frosh gridmen lose as "Transmission" tackles Wade. McNally plays the part of the mechanical rabbit for the Greyhounds as we win, 54-0.
- 12—We wonder who the fifteen co-eds are who went looking for a football game yesterday.
- 13—The education department asks the name of the text-book and the author on its tests now. We often heard that there was that kind.
- 14—Snow. We wonder if the fireman has gotten back from Canada.
- 15—Mass-meeting—ON TO BOSTON!
- 16—"You can do your best, boys, we'll do the rest, boys," and the co-eds send the team off dreaming dreams.
- 17—Suspense!
- 18—We lose—12-9.
- 20—Mid-semester grades, "And, oh what a weeping and wailing—"
- 21—Taking of ALOHA group pictures postponed for the third consecutive time. At least the officers will break in their boots getting them on and off.
- 22—The pictures are finally taken.
- 25—First dance of the year postponed by the "Delts." Soccer team loses to the University of Maryland, 2-0.
- 29—Gotta go to classes—tomorrow is Thanksgiving.
- 30—Mince pie was flat (?), otherwise a nice dinner.

## DECEMBER

- 1—Gotta go to classes—yesterday was Thanksgiving.
- 4—Dr. Ward gives his impression of Mae West in *I'm No Angel*.
- 5—Practice teaching starts—tough on some kids. Basketball, Georgetown wins, 33-9.
- 8—Hopkins Military Ball draws most of the crowd, but the Armory still gets its quota.
- 10—Christmas pageant held in Alumni Hall.
- 12—French Club play.
- 13—The "Y's" give their annual Christmas program.
- 14—Sunday School party.
- 15—In which we take inventory of last night's carousals—oh, yeah, we go home tomorrow. Christmas tradition upheld by the SENIORS although the ice set some of them back on their haunches. Junior breakfast for SENIORS.
- 16—YE'RE HOME.

## JANUARY

- 2—Are broken. We come back.
- 3—Winter sports season gets under way.
- 6—Basketball—Navy wins, 41-21.
- 7—More snow.
- 8—Bopst wins skiing crown..
- 9—Basketball—C. U. wins, 41-23. Well, we're getting better.
- 10—Now they have to sign up for honors. We imagine the registrar will be busy—for a few minutes.
- 12—We win one from Bucknell, 34-26.
- 13—Speech Recital. St. Thomas 56, W. M. 21.
- 15—C. W. A. workers construct picnic grounds with lights—ought to save batteries!
- 16—Basketball. We beat Washington, 29-18.
- 19—Conferences with Dr. Ward—the Great Experiment—Open Dances.
- 20—Same as 16th—score, 23-18—now we are going. Md. fights W. Md., 5-3.

- 21—Daper Dan, the dormitory man—many frightened—co-eds and much fun—for some-body.
- 22—Dr. Koo brought an Oriental atmosphere to chapel.
- 23—In which we defeat the champs—Mt. St. Mary's—35-31.  
ALDHA successors are selected already—give us a chance, will you?
- 25—Tenth anniversary of the *Gold Bug* celebrated (?)
- 27—Basketball at Hopkins—we lose our first league contest, 45-25. Navy pugs win, 5-2.
- 29—Alumni banqueters organize.
- 30—Dr. Flynn speaks to B. B. B.

## FEBRUARY

- 2—Junior speech plays.
- 3—We win. Loyola 39, W. M. C. 47.  
We win. St. John's 2, W. M. C. 5.  
Big day, what?
- 5—Naughty, naughty! The editorial says we don't eat right. Well, give us something right to eat.
- 6—We put it over the Johnnies, this time to retain league leadership.
- 7—Co-eds get beautifiers (?) by the personality woman.
- 10—The U. of M. came out first in the game and the Penn State booters won, 5-3.  
Kaddy won his unofficial bout.
- 12—Comic valentines move.
- 13—We cinch Md. Basketball Championship by downing Loyola, 47-37.
- 14—Mock wedding—well, it couldn't be real.
- 16—Anthony Adverse invades McDaniel Hall. Good luck, Tony.
- 17—Syracuse 6, W. M. C. 2—boxing.
- 18—Debaters, etc., function.
- 21—The Mounts win 28-21 to close the season.
- 23—Alumni banquet in dining hall.
- 24—We outbox Bucknell, 7-1. Dance.
- 27—Dr. Flynn speaks to B. B. B.
- 28—Cutting classes considered excessive.

## MARCH

- 3—The fighters draw at West Point, 4.5—4.5.
- 5—Spring is here—tra- la!
- 6—Oh, yeah?
- 8—Post season Potomac State game lost by cagers, 45-40.
- 10—We win last dual mitt meet from Catholic U., 5-3.
- 12—Dr. Ward announces plans for a new dorm. Wonder if its the same plan we heard four years ago.
- 15—*Gold Bug* staff elects new editor.
- 16—Music recital.
- 17—Biology conference. Intercollegiates, W. M. C. places second with three individual champs.
- 20—Tolly-Pop elected captain of baseball nine.
- 21—Hazel and Hazlenut obsequies.
- 24—Junior Prom—Romito is official bouncer as the Great Experiment meets its first test.
- 25—It seemed to work.
- 26—Dr. Whitfield reviews 300 years of Maryland. So what?



- 27—C. W. A. comes to Levine Hall.
- 30—At last We'll take the holiday—you can have the eggs.

## APRIL

- 9—Sign up.
- 10—Spring football—one frosh woman wanted to know how many games we play this spring.
- 11—Seniors are invested. Miss Smith speaks. Opera season opens tonight.
- 12—Opera season closed. Recital by Mr. Hawkins for benefit of something. Snow. Imagine that!
- 13—Georgetown wins opener, 9-6.
- 14—Tennis team comes forth.
- 15—First Senior Procession—for us.
- 17—Soph comprehensives. Nuf sed!
- 19—Sophomore party in lounge—storm—no lights—???—
- 20—*Pomander Walk* presented in Alumni Hall.
- 21—Tennis team opens season with 6-3 victory over Gettysburg.
- 23—Ex-Governor Sweet speaks on N.R.A.
- 26—Sophomore Tea.
- 27—Eisteddford. At least that's what they call it.
- 28—Military Ball. No comments. Tennis.

## MAY

- 1—Flowers. Tennis. Swimmings.
- 4—May Day and usual campus supper. Orchestra recital.
- 5—Tennis at Towson Normal.
- 6—Choir's rendition of Mendelssohn's oratorio, *Saint Paul*.
- 10—Fashion show in lounge—look out, fellows.
- 11—Art exhibit in lounge.
- 12—Tennis. Interfraternity dance.
- 15—Music recital.
- 16—Tennis.
- 17—Junior Tea. Dr. Ward entertains Seniors at dinner.
- 18—Senior Tea. Dick's football must be ruined by now.
- 19—Maryland Home Economics Association meets on the hill.
- 21—Tennis. Alohas distributed. Paid 50c?
- 22—Tennis.
- 23—Music recital in the lounge.
- 25—Tennis—That's all of that. Faculty tea. There goes the coach. Norment speech contest.
- 26—Baker Sunday School class picnic.
- 28—Board of Trustees meet. On your dignity, Seniors.
- 30—Lantern chain.

## JUNE

- 1—Play.
- 2—Relaxation.
- 3—Baccalaureate sermon. Last meeting at Ethics Club.
- Commencement. June Ball!

## IN RETROSPECT

The "ALOHA" staff, cognizant of the fact that the production of this book has been made possible only by the cooperation it has received from all, wishes to express its appreciation to the administration, faculty, students, and advertisers. And to those firms whose organizations have produced this annual we also express our appreciation!

*Photography*

THE CALVERT STUDIOS

BALTIMORE, MD.

*Engraving*

JAHN &amp; OLLIER COMPANY

CHICAGO, ILL.

*Printing*

H. G. ROEBUCK &amp; SON

BALTIMORE, MD.

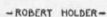

MAKERS OF THE WESTERN MARYLAND COLLEGE UNIFORMS

# A. JACOBS & SONS

## TAILORS

UNIFORMS AND EQUIPMENT  
OVERCOATS, TOPCOATS, LINEN AND SEERSUCKER SUITS

128 W. FAYETTE STREET

BALTIMORE, MARYLAND

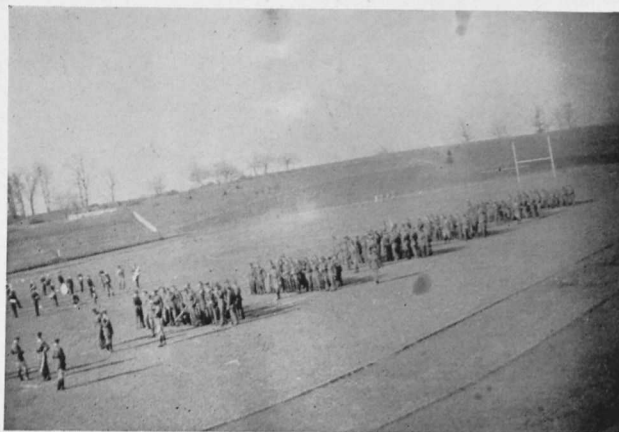

SMITH and  
REIFSNIDER

Lumber  
Building Material  
and Coal

WESTMINSTER, MARYLAND

The  
EMERSON HOTEL

Cuisine and Furnishing  
UNEXCELLED

Private Rooms and Banquet Halls  
For All Occasions



BONSACK BROS.

"THE COLLEGE SHOP"

Western Maryland  
Seal Jewelry

*Everything for the Student*

Nusbaum & Jordan

C. EDGAR NUSBAUM, *Owner*

*The Apparel Style  
Center  
of Westminster*

9-11-13 EAST MAIN ST.  
Phone 102

T. W. MATHER  
& SONS

*Westminster's  
Leading Store*

P. G. COFFMAN CO.

SCHOOL AND OFFICE SUPPLIES  
GREETING CARDS  
STATIONERY — MAGAZINES  
FOUNTAIN

Westminster 401

Westminster, Md.



# THE ARUNDEL CORPORATION

BALTIMORE, MARYLAND

CONSTRUCTORS AND ENGINEERS

AND

DISTRIBUTORS OF

Sand, Gravel and Commercial Slag

*Compliments of*

Englar & Sponseller

**FLOUR MAKERS**

—and—

**FEED DEALERS**

Phone 235

WESTMINSTER, MARYLAND

Incorporated 1869

The

Westminster Savings

Bank

WESTMINSTER, MARYLAND

MILTON P. MYERS.....*President*

S. LUTHER BARE.....*Vice-President*

OLIVER M. CROUSE.....*Treasurer*

NORMAN B. BOYLE.....*Asst. Treasurer*

*Savings—Security—Service*



GEORGE BOECKEL  
& COMPANY

Associated With  
MAURY, DONNELLY and PARR, Inc.

Insurance

Commerce and Water Streets

DONNELLY BUILDING

Plaza 4625

Compliments of

A FRIEND

---

Lucy-Crescent Candy Co.  
INCORPORATED

*Distributors of*

Apex Chocolates

And Other High-Grade Confections

130 WEST PRATT ST.  
BALTIMORE MARYLAND

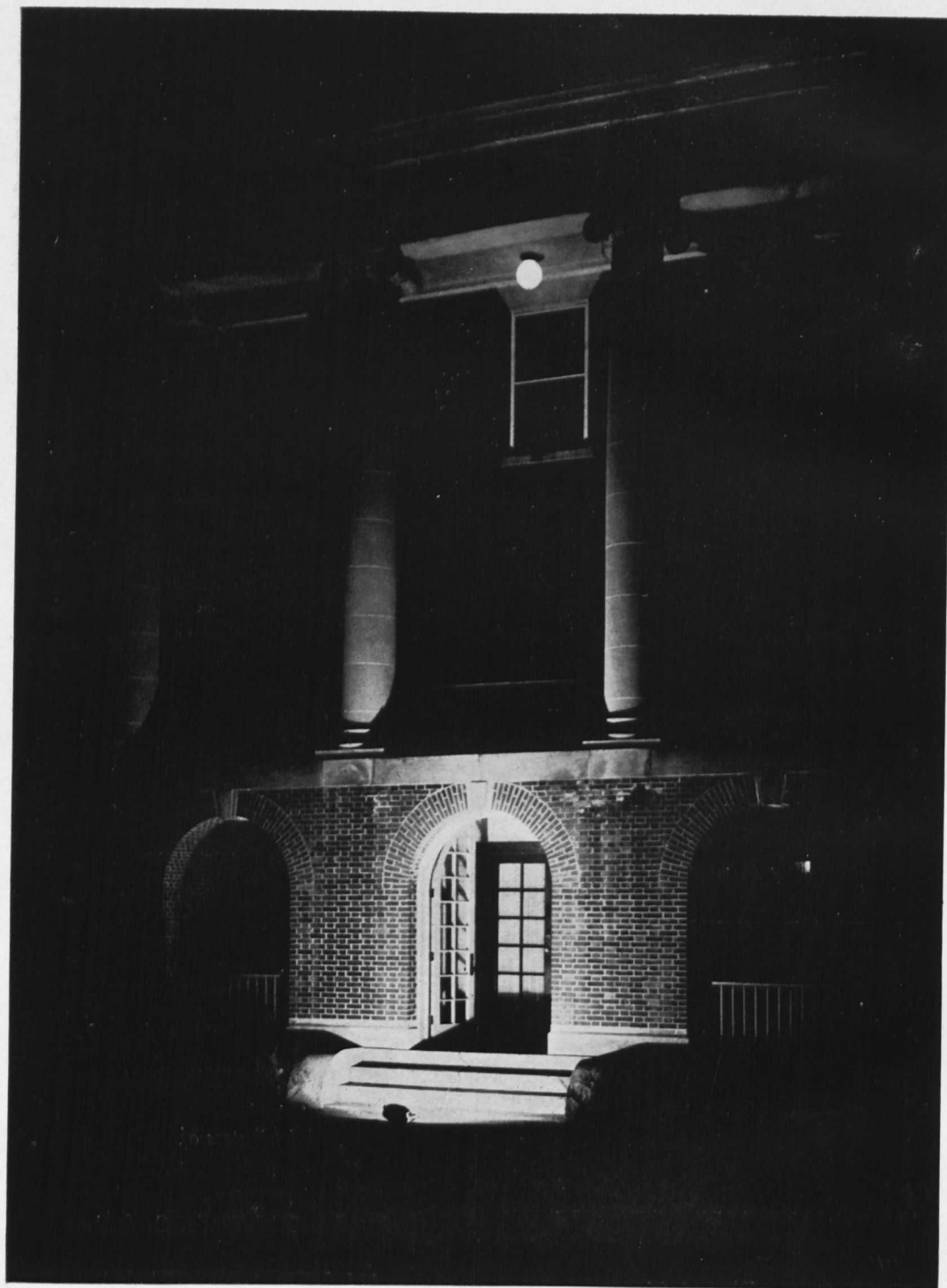



*Compliments of*  
Margaret and Earl's  
"THE COLLEGIATE RENDEZVOUS"

---

J. STONER GEIMAN

GENERAL ELECTRIC REFRIGERATOR  
Radios, Washers, Electrical Appliances  
WESTMINSTER, MARYLAND

---

Western Maryland  
Coffee Shoppe  
and Restaurant  
LUNCHES—DINNERS  
*Meals at All Hours*  
Full Course Dinners, 50c

---

The  
TIMES  
PRINTING  
COMPANY

"WESTERN MARYLAND"  
WESTMINSTER MARYLAND

---

PATRONIZE  
OUR  
ADVERTISERS

THEY  
HAVE HELPED TO MAKE  
THIS BOOK POSSIBLE  
THE 1934 ALOHA



The photographs in this book were in the care of  
our highly skilled artist-photographers.

Our specialized department for school and college  
photography is prepared to render excellent service  
to annual staffs everywhere.



# CALVERT STUDIOS

9 EAST HAMILTON STREET

Baltimore, Maryland

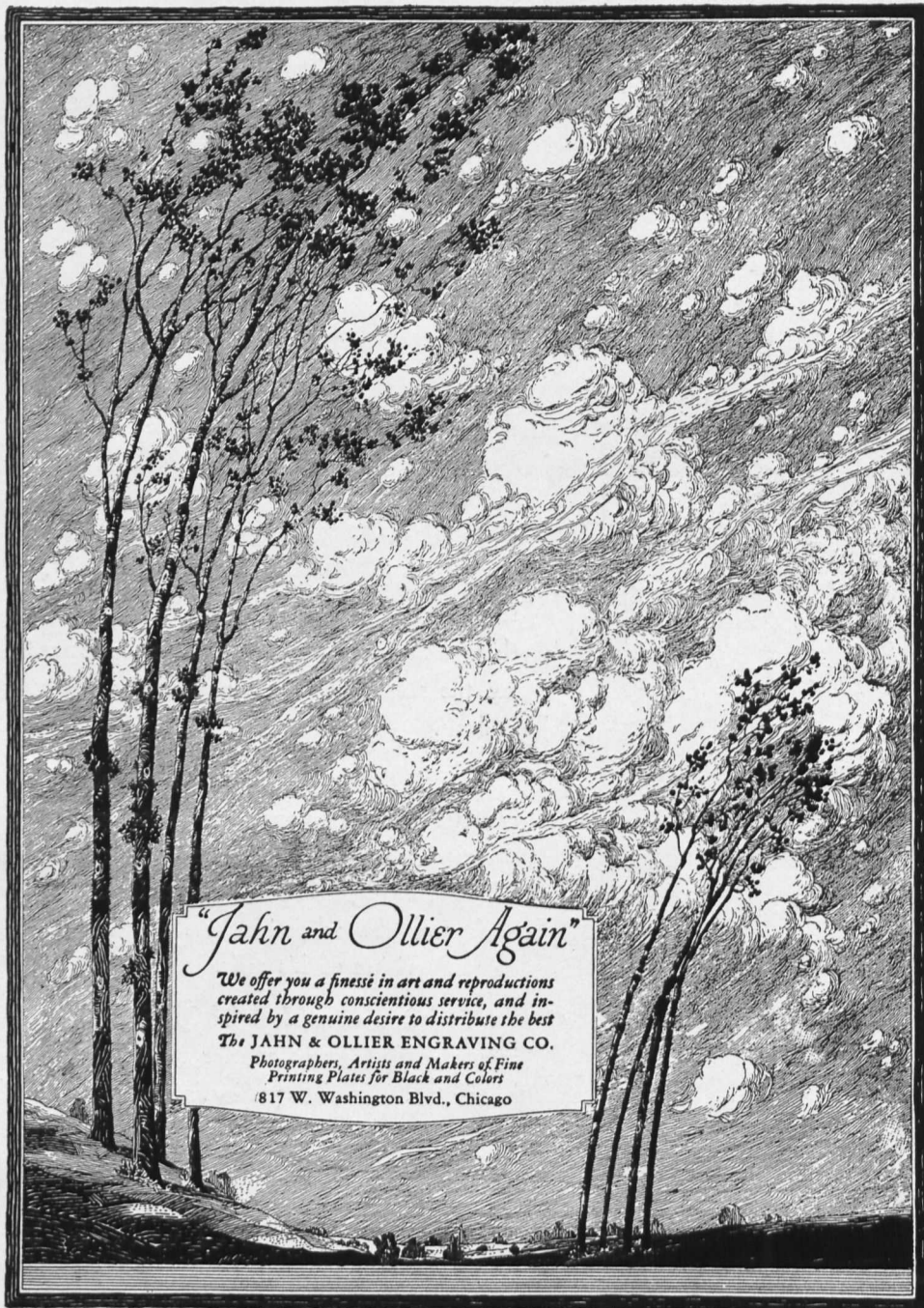

*"Jahn and Ollier Again"*

*We offer you a finesse in art and reproductions  
created through conscientious service, and in-  
spired by a genuine desire to distribute the best*

**THE JAHN & OLLIER ENGRAVING CO.**

*Photographers, Artists and Makers of Fine  
Printing Plates for Black and Color*

**817 W. Washington Blvd., Chicago**

THIS ANNUAL ENGRAVED BY JAHN & OLLIER

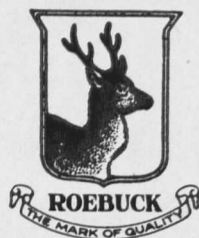

## THE KEYNOTE OF OUR ENDEAVOR

**T**HROUGH the centuries quality has been the keynote of the craftsman's endeavor. As workers in the field of the Graphic Arts we cherish the traditions that have come down to us from the printing craftsmen of old. The tools with which they worked may have been limited, but the ideals that guided their efforts could not be improved. They are the same today. The quest for quality goes on and on.

Printing that radiates an atmosphere of quality can never be commonplace—in its appearance or its message. It truthfully reflects the environment from which it emerges and the results it produces, for the author or the advertiser, are in proportion to the printer's vision of his task.

THE ROEBUCK Mark of Quality, wherever found, identifies the printed matter on which it appears as handiwork in which quality is the object sought and the result achieved.

H. G. ROEBUCK & SON  
119 WEST MULBERRY STREET  
BALTIMORE MARYLAND

•



# THE HISTORY OF OUR COUNTRY

The history of our country is a story of many  
years and many people. It is a story of  
growth and change, of struggle and triumph.  
It is a story that we all share, and it is  
a story that we must all know.

Our country has a long and rich history,  
and it is a history that we must all  
understand. We must know the story of  
our country, for it is the story of  
our lives.

Our country is a land of many  
people, and it is a land of many  
languages. It is a land of many  
cultures, and it is a land of many  
traditions.

Our country is a land of many  
opportunities, and it is a land of  
many challenges. It is a land of  
many dreams, and it is a land of  
many hopes.











