

Western Maryland College

Westminster, Maryland

1965 Summer Session

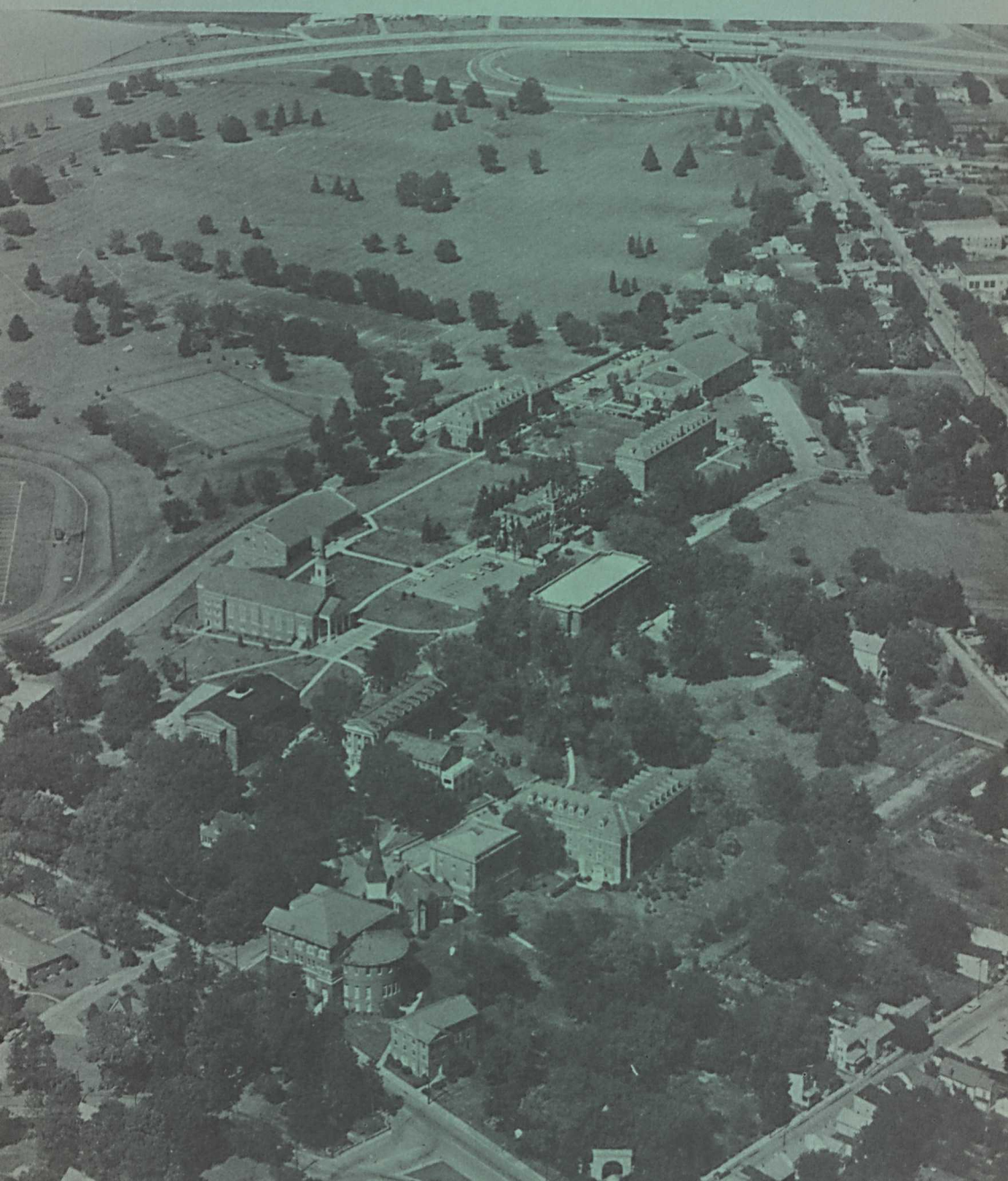

Date

I plan to attend the summer session at Western Maryland College

..... first term second term

as a boarding student day student

I am interested in undergraduate credit
..... graduate credit

I am interested in the following courses:

1. 3.

2. 4.

Name

Address

If you are interested in summer work at WESTERN MARYLAND COLLEGE, fill in the Post Card, detach, and mail. If you wish to make a preliminary registration, inclose the six dollar fee.

Preliminary registration should be completed before June 17.

Thirty-fourth Summer Session

FIRST TERM, June 24-July 28

SECOND TERM, July 29-September 1

1965 SUMMER CALENDAR

JUNE

- 24, Thursday, 8:30 A.M.—12:00 M. Registration for first term
1:00 P.M. Thursday morning classes meet
- 25, Friday 8:00 A.M. The regular daily schedule of the first term begins
10:00 A.M. Convocation
- 28, Monday, 8:30 A.M.—10:30 A.M. Registration for N.S.F. Institute in Biology and Chemistry
9:00 A.M.—12:00 M. Registration for Latin Workshop

JULY

- 17, Saturday, 8:15 A.M. National Teacher Examination
- 16, Friday, ---Latin Workshop closes
- 28, Wednesday, 4:00 P.M. First term closes
- 29, Thursday, 8:30 A.M.—12:00 M. Registration for second term
1:00 P.M. Thursday morning classes meet
- 30, Friday, 8:00 A.M. The regular daily schedule of the second term begins

AUGUST

- 2, Monday 9:00 A.M. Registration for Workshop in Intergroup Relations
- 6, Friday, ---Biology and Chemistry Institute closes
- 20, Friday, ---Intergroup Relations Workshop closes

SEPTEMBER

- 1, Wednesday, 4:00 P.M. Second term closes

WESTERN MARYLAND COLLEGE
SUMMER SESSION
1965

OFFICERS OF ADMINISTRATION

LOWELL SKINNER ENSOR, A.B., B.D., D.D., L.H.D., *President*
JOHN DONALD MAKOSKY, A.B., A.M., ED.D., *Dean of the Faculty*
PHILIP BLETTNER SCHAEFFER, A.B., *Treasurer and Business Manager*
JOSEPH RAYMOND BAILER, B.S., A.M., PH.D., *Director of the Graduate Program*
MARTHA ELIZA MANAHAN, A.B., *Registrar*
CORA VIRGINIA PERRY, A.B., *Associate Registrar*
JAMES EDWIN ROBINSON, JR., A.B., A.M., *Dean of Men*
HENRIETTA PARRISH SCOTT, *Director of Residence*
ANNIE BRYAN MAYS, *Director of Residence*

FACULTY

| | |
|--|--------------------------|
| FRANKLIN GLENDON ASHBURN, A.B. Assistant Professor of Sociology | <i>Sociology</i> |
| JOSEPH RAYMOND BAILER, B.S., A.M., PH.D. Professor of Education | <i>Education</i> |
| LILLIAN HABER BARKER, A.B., B.S.L.S. Assistant Librarian | <i>Library</i> |
| CAROLYN BOCK, B.S., M.A., PH.D. Professor of Latin, Montclair, N. J., State College | <i>Latin Workshop</i> |
| CHARLES EDWARD CRAIN, A.B., B.D., PH.D. Associate Professor of Religion | <i>Religion</i> |
| LOIS MARYLAND EARLL, A.B. Special Instructor in Biology | <i>Biology</i> |
| BELA GALLO, M.L.S. Assistant Librarian | <i>Library</i> |
| GEORGINA SABAT GUERNICA, C.D'E. Assistant Professor of Modern Languages | <i>French</i> |
| NANCY HINSON, A.B., B.S., M.A. School Librarian, Sparrows Point, Md., Annex | <i>Library Science</i> |
| REUBEN SIMON HOLTHAUS, A.B., A.M., S.T.B., PH.D. Professor of Philosophy | <i>Philosophy</i> |
| THOMAS HUTTO, B.S., M.ED. Chairman, Science Department, Winston Churchill High School, Potomac, Md. | <i>Science Institute</i> |
| DONALD EUGENE JONES, A.B., PH.D. Assistant Professor of Chemistry | <i>Science Institute</i> |

| | |
|--|---|
| HENRY MARSHALL KOPMAN, A.B., A.M., PH.D. Professor of Modern Languages | <i>French</i> |
| WILLIAM GENE MILLER, A.B., S.T.B., PH.D. Associate Professor of Psychology | <i>Intergroup Relations Workshop Psychology</i> |
| REYNOLD PAGANELLI, B.S., M.A. Guidance Counselor, Golden Ring, Md., Junior High School | <i>Education</i> |
| RAYMOND CLARENCE PHILLIPS, JR., A.B., A.M. Assistant Professor of English | <i>English</i> |
| KEITH NORTON RICHWINE, B.S.ED., A.M. Assistant Professor of English | <i>English</i> |
| EDITH FARR RIDINGTON, A.B., A.M. Special Instructor in Classics | <i>Latin Workshop Classics</i> |
| WILLIAM ROBBINS RIDINGTON, A.B., A.M., PH.D. Professor of Classics; Director of the Latin Workshop | <i>Latin Workshop Classics</i> |
| DONALD ARNEM ROBERTS, A.B. Chairman, Science Department, Dundalk, Md., Senior High School | <i>Biology</i> |
| SARA ELIZABETH SMITH, A.B., A.M., ED.D. Professor of Education | <i>Education</i> |
| CLYDE ALLEN SPICER, A.B., A.M., PH.D. Professor of Mathematics | <i>Mathematics</i> |
| HARWELL PRESLEY STURDIVANT, B.S., A.M., PH.D. Professor of Biology; Director of the Science Institute | <i>Science Institute</i> |
| THERON BARKER THOMPSON, B.C.E., B.S., ED.M., C.A.G.S., ED.D. Assistant Professor of Education | <i>Education</i> |
| CHARLES EDWARD TRESSLER, B.S., M.A. Associate Professor of Education, Hood College | <i>Education</i> |
| HOWARD EDGAR WARREN, B.S., M.S. Visiting Assistant Professor of Economics | <i>Business Administration</i> |
| JOAN RITA WEYERS, B.S., ED.M. Instructor in Physical Education | <i>Physical Education</i> |
| THEODORE MARSHALL WHITFIELD, A.B., PH.D. Professor of History | <i>History</i> |
| JOSEPH CLEMENS WILLEN, A.B., A.M. Associate Professor of Modern Languages | <i>German</i> |
| MARGARET MIRIAM WILLIS, A.B., A.M. Associate Professor of Education, Ohio State University | <i>Education</i> |

THE SUMMER SESSION AT WESTERN MARYLAND COLLEGE

The Summer Program

Western Maryland College offers both undergraduate and graduate courses during its summer session, which consists of two five-week terms. During each of these terms, a student completes a semester's work in the courses selected. Because of the intensive work required by such a program, the student load is limited to six semester hours during each term, unless permission to add an additional semester hour is granted by the Dean of the Faculty.

Undergraduate Program

The program for undergraduates allows them to accelerate their education and graduate in less than the customary four years; it provides opportunities to carry courses which either are not offered during the regular semesters or are impossible to schedule at those times; it makes it possible for students to repeat courses with which they have had academic difficulties in the regular school year.

Graduate Program

The graduate program is in the field of Education and leads to the degree of Master of Education. Students interested in securing this degree should obtain the graduate catalogue and further information relative to this program from the Director of the Graduate Program.

Location

Western Maryland College is located in Westminster, Maryland, a city of about six thousand inhabitants. It is accessible from all points by good roads. It is about an hour's drive from Baltimore or Gettysburg, and about two hours' drive from Washington.

The College occupies an eminence at the west end of Westminster, nearly one thousand feet above tidewater. The temperature on the Hill is usually several degrees lower than temperatures of surrounding areas.

Instructional and Resident Facilities

Memorial Hall, Lewis Hall, Carroll Hall, the Library, and the Language Laboratory will be open for instruction.

Students will be housed in Albert Norman Ward Hall and Daniel MacLea Hall. These dormitories will be open for occupancy on Wednesday afternoon, June 23. It is necessary for each student to bring the following articles: bed linen, pillow, blankets, towels, and personal articles. Commercial laundries will do student work at a reasonable rate.

The first meal to be served for summer school students in the College Dining Room will be breakfast, Thursday, June 24.

Summer school students have the use of the College golf course and tennis courts; there is a modern swimming pool nearby.

Language Laboratory

The College has a thoroughly up-to-date electronic language learning laboratory.

The beginning courses in languages will emphasize the conversational approach with particular attention to work in the language laboratory.

Courses in French, German, and Spanish will be available during the 1965 summer session if there is sufficient demand.

Honor Code and Honor System

Western Maryland College students subscribe to and support in all academic matters an Honor Code. It assumes that all students who join the college community will share the values, goals, and responsibilities inherent in an honor system and the pride which it engenders.

Admission

Students in good standing at Western Maryland College or at another accredited college are admissible to the summer session. A statement of good standing as of the beginning of the summer session must be submitted from the registrar or dean of the institution the student is attending.

Students who wish to begin college work in the summer must meet the standards of the Admissions Committee and have their application approved by that committee.

Matriculation examinations for graduate students are given in Westminster in February and July. Students who wish to enroll for graduate courses without necessarily matriculating for the Master's degree here should consult with the Director of the Graduate Program as to eligibility for the desired courses.

Registration

All students should make preliminary registration by Thursday, June 17. Official registration will take place Thursday, June 24, between 8:30 a.m. and 12:00 noon. The regularly scheduled morning classes will be held that afternoon.

Preliminary registration for the second term should be made by July 22; official registration, on July 29.

Preliminary registration may be made by mail.

Students are expected to attend all classes. If an unavoidable absence occurs, the student must make up the work missed.

Grades

The scholastic standing of a student is indicated by a system of letter grades A, B, C, D, passing; F, failed; Inc., incomplete. Students who withdraw before the end of the course receive a grade of Withdrawn Satisfactory, Withdrawn Unsatisfactory, or Withdrawn Failing. Numerical values are not assigned to any of these letter grades.

EXPENSES

All charges must be paid in full before a student may attend classes.

For summer work, there is a registration fee of \$10.00. When this fee is paid in preliminary registration, the charge is \$6.00.

Tuition is charged at the rate of \$25.00 per semester hour of credit.

Board and room charges, two in a room, are \$125.00 per person per term. An additional charge of \$10.00 per term is made for single occupancy of a room. (Linens are not furnished for summer session students.)

The required textbooks may be purchased at the College Bookstore. All charges must be paid at the time of making the purchase.

LABORATORY AND OTHER FEES

| | |
|---------------------------------------|---------|
| Biology 101, 102, each ----- | \$12.00 |
| Education 5526 ----- | 5.00 |
| French 109, 110, each ----- | 2.50 |
| German 107, 108, each ----- | 2.50 |
| German 109, 110, each ----- | 2.50 |
| Spanish 109, 110, each ----- | 2.50 |
| Diploma ----- | 8.00 |
| Auditing fee, per semester hour ----- | 12.50 |

1965 Summer Workshops And Institutes

June 28 - July 16 ----- THE LATIN WORKSHOP

The Workshop is a composite course covering Latin language, art, and mythology, classroom methods and management, audio-visual aids, and the operation and use of a language laboratory. It is designed to allow each teacher opportunity for special investigation and projects to meet individual needs.

A student in the Latin Workshop earns three semester hours credit; special assignments allow this credit to be recorded under one of the following course titles:

Education 5934, Problems of Teaching Latin

Latin 5936, Approaches to Latin Grammar and the Teaching of the Latin Language

Education 5940, Latin Methods (with particular reference to independent study in developing materials for use in particular situations)

Education 433, Methods of Teaching Latin (undergraduate credit)

Expenses: Registration Fee ----- \$ 10.00
(When this fee is paid on or before June 21 the charge is \$6.00.)

Tuition ----- 75.00

Room and Board (including linen) two in room ----- 78.00
(some single rooms will be available for \$88.00)

Language Laboratory Fee ----- 2.50

\$165.50

Students in the Latin Workshop who plan to attend the regular first term will pay the tuition charges for the additional course and will be charged an additional \$52.00 for board and room.

For further information about any of the above courses, write to Dr. W. R. Ridington, Western Maryland College.

June 28 - August 6 ----- SUMMER INSTITUTE IN BIOLOGY AND CHEMISTRY

A summer institute for junior and senior high school teachers has been made possible at Western Maryland College by a grant from the National Science Foundation. Registration will be limited to forty students.

The institute is designed for teachers in junior and senior high school whose background training is weak or insufficient in biology and chemistry.

Offerings for institute participants will include a study of basic modern concepts of biology and an elementary study of chemistry. Special field trips and lectures have been arranged. Participants will enroll for eight semester hours credit.

For further information on the institute program, write to Dr. Harwell P. Sturdivant, Summer Institute Director, Western Maryland College, Westminster, Maryland.

August 2 - August 20 -----WORKSHOP IN INTERGROUP RELATIONS

A student in the Workshop in Intergroup Relations (Education 5921) earns four semester hours credit. The workshop will be concerned with human relations problems motivated by changing neighborhoods, race relations, interfaith activities, and socio-economic differences. Focus will be on classroom activities which prove valuable in fields such as English, social studies, science, physical education, and other areas at the elementary and secondary school levels.

| | |
|--|----------|
| Expenses: Registration Fee ----- | \$ 10.00 |
| (when this fee is paid on or before July 27, the charge is \$6.00) | |
| Tuition ----- | 100.00 |
| Room and Board (including linen) two in room ----- | 78.00 |
| (some single rooms will be available for \$88.00) | |
| | ----- |
| | \$188.00 |

The National Conference of Christians and Jews, through its various field offices, makes available a limited number of scholarships taking care of some of the expenses. Inquiries concerning scholarships for Maryland teachers may be directed to Dr. Jacob H. Cunningham, N.C.C.J., 513 N. Charles St., Baltimore, Maryland 21201.

For further information about the Workshop, write to Dr. Joseph R. Bailer, Western Maryland College.

COURSES OF INSTRUCTION

Courses are designated by numerals, a four-digit system being used for graduate courses. A three-digit system is used for undergraduate courses; the hundreds digit in the numerals indicates the classification the student must attain to be eligible for the course. Without special permission, freshmen may not register for any course numbered 201 or above; sophomores, 301 or above; juniors, 401 or above; seniors, 501 or above. No credit toward the baccalaureate degree will be given for courses numbered for graduate study. In some advanced undergraduate courses, graduate credit may be arranged.

Courses marked with asterisks (e.g., *101) are designated as introductory courses in relation to major requirements.

If there is not a sufficient registration for any particular course, the College retains the right to withdraw that course from the summer curriculum.

| <i>Number</i> | | <i>Title of Course</i> | <i>Sem. Hrs.</i> | | <i>Teacher</i> | <i>Schedule</i> |
|-------------------|--------------------|------------------------|-------------------|--------------------|----------------|--------------------------|
| <i>first term</i> | <i>second term</i> | | <i>first term</i> | <i>second term</i> | | |
| BIOLOGY | | | | | | |
| *101 | | General Biology | 3 | | Earll | 10:40 MTuThF 1:00 TuF |
| | *102 | General Biology | | 3 | Roberts | 10:40 MTuThF 1:00 TuF |
| | 304 | Ecology | | 3 | Roberts | 8:00 Daily |

BUSINESS ADMINISTRATION

| | | | | |
|-----|--------------------|---|--------|-------------|
| 228 | Personal Finance | 3 | Warren | 10:40 Daily |
| 300 | Economic Geography | 3 | Warren | 8:00 Daily |

CLASSICS

| | | | | |
|------|---|---|-----------|------------|
| 251 | An Introduction to Classical Art and Archaeology Major characteristics from Minoan-Mycenaean times into the Roman period | 3 | Ridington | 8:00 Daily |
| 5951 | An Introduction to Classical Art and Archaeology Same as above; adapted for graduate students | 3 | Ridington | 8:00 Daily |

| <i>Number</i> <i>first second</i> <i>term term</i> | <i>Title of Course</i> | <i>Sem. Hrs.</i> | | <i>Teacher</i> | <i>Schedule</i> |
|--|------------------------|-----------------------------|------------------------------|----------------|-----------------|
| | | <i>first</i> <i>term</i> | <i>second</i> <i>term</i> | | |

EDUCATION

| | | | | | |
|-------|---|---|---|------------------------------|-------------|
| 5504 | Administration of the Secondary School | 3 | | Thompson | 10:40 Daily |
| 5506 | Problems in Reading | | 3 | Smith | 8:00 Daily |
| 5521 | Techniques of Counseling | | 3 | Paganelli | 8:00 Daily |
| 5525 | Research in Problems of Education | 3 | | Bailer Tressler Willis | 9:20 Daily |
| 5526 | Audio-Visual Aids | | 3 | Smith | 10:40 Daily |
| 5528S | Supervision in Secondary School | 3 | | Thompson | 8:00 Daily |
| 5538 | Social Casework in Guidance | | 3 | Paganelli | 9:20 Daily |
| 5543 | Problems of Curriculum Construction | 3 | | Tressler | 8:00 Daily |
| 5546 | Advanced Educational Psychology | 3 | | Miller | 9:20 Daily |
| 5705 | Curriculum Materials for Social Understanding | 3 | | Willis | 10:40 Daily |

ENGLISH

| | | | | | |
|-----|--|---|---|----------|------------|
| 209 | Great American Writers | 3 | | Phillips | 9:20 Daily |
| 214 | Twentieth Century American Literature | | 3 | Richwine | 9:20 Daily |
| 311 | Dickens and Hawthorne | 3 | | Phillips | 8:00 Daily |
| 330 | The Southern Renaissance Selected readings in modern southern literature in its cultural setting, beginning with Glasgow and Cabell and including Faulkner, Wolfe, Warren, the Fugitive group, Porter, Welty, Caldwell, McCullers, and others | | 3 | Richwine | 8:00 Daily |

FRENCH

| | | | | | |
|------|---|---|---|----------|-------------|
| *109 | Intermediate French Prerequisite, two units of high school French or French 107-108; participation in the language laboratory is required in this course | 3 | | Kopman | 9:20 Daily |
| *110 | Intermediate French Continuation of 109 | | 3 | Guernica | 9:20 Daily |
| 311 | Literature of the Middle Ages | 3 | | Kopman | 10:40 Daily |
| 312 | Literature of the Sixteenth Century | | 3 | Guernica | 10:40 Daily |

| <i>Number first term</i> | <i>second term</i> | <i>Title of Course</i> | <i>Sem. Hrs.</i> | | <i>Teacher</i> | <i>Schedule</i> |
|------------------------------|------------------------|------------------------|-----------------------|------------------------|----------------|-----------------|
| | | | <i>first term</i> | <i>second term</i> | | |

GERMAN

| | | | | | | |
|-----|-----|---|---|---|--------|------------|
| 107 | 108 | Elementary German Participation in the language laboratory is required in this course | 3 | 3 | Willen | 8:00 Daily |
| 109 | 110 | Intermediate German Prerequisite, two units of high school German or German 107- 108; participation in the lan- guage laboratory is required in this course. | 3 | 3 | Willen | 9:20 Daily |

HISTORY

| | | | | | | |
|------|--|--|---|---|-----------|------------|
| *107 | | United States History to 1865 | 3 | | Whitfield | 8:00 Daily |
| 310 | | Civil War and Reconstruction | 3 | | Whitfield | 9:20 Daily |
| 318 | | Christianity and the Modern World From the Reformation to the present day | | 3 | Crain | 9:20 Daily |

LIBRARY SCIENCE

| | | | | | | |
|-----|--|---------------------------------------|---|--|--------|-------------|
| 318 | | Book Selection | 3 | | Hinson | 8:00 Daily |
| 324 | | Administration of School Libraries | 3 | | Hinson | 10:40 Daily |

MATHEMATICS

| | | | | | | |
|------|--|--|---|--|--------|-------------|
| *109 | | Introduction to College Mathematics | 3 | | Spicer | 9:20 Daily |
| 324 | | Probability and Statistics | 3 | | Spicer | 10:40 Daily |

PHILOSOPHY

| | | | | | | |
|------|--|----------------------------|--|---|----------|-------------|
| 323 | | Social Philosophy | | 3 | Holthaus | 10:40 Daily |
| 5508 | | Trends in American Thought | | 3 | Holthaus | 1:00 MWF |

PHYSICAL EDUCATION

| | | | | | | |
|------|--|--|---|--|--------|-------------|
| 5411 | | Measurements in Physical Education | 3 | | Weyers | 9:20 Daily |
| 5814 | | Physical Education in the Elementary School | 3 | | Weyers | 10:40 Daily |

| <i>Number</i> | | <i>Title of Course</i> | <i>Sem. Hrs.</i> | | <i>Teacher</i> | <i>Schedule</i> |
|-------------------|--------------------|------------------------|-------------------|--------------------|----------------|-----------------|
| <i>first term</i> | <i>second term</i> | | <i>first term</i> | <i>second term</i> | | |
| PSYCHOLOGY | | | | | | |
| *203 | | General Psychology | 3 | | Miller | 10:40 Daily |

RELIGION

| | | | | |
|------|---|---|-------|------------|
| *204 | Old Testament Literature | 3 | Crain | 8:00 Daily |
| 318 | Christianity and the Modern World | 3 | Crain | 9:20 Daily |
| | From the Reformation to the present day | | | |

SOCIOLOGY

| | | | | |
|------|--|---|----------|-------------|
| *101 | Introductory Sociology | 3 | Ashburn | 8:00 Daily |
| 310 | Juvenile Delinquency | 3 | Ashburn | 9:20 Daily |
| | An analysis of the causes, treatment, and methods of control | | | |
| 323 | Social Philosophy | 3 | Holthaus | 10:40 Daily |

SPANISH

If there is sufficient demand, a course in Intermediate Spanish will be offered. Anyone interested in such a course should register not later than June 1.

