

January Term

1975

Western Maryland College



Over the past decade many liberal arts colleges have reexamined their curriculum and calendar to improve teaching and learning methods. Western Maryland is no exception. In 1969 the faculty approved a curricular and calendar experiment which incorporated a three-week January Term between the fall and spring semesters. Two years later, the first semester was shortened to 13 weeks and the interim term was expanded to four weeks. During this period a student pursued one course or topic in depth in a concentrated manner. Finally, in the fall of 1973, the faculty voted to continue January Term as a regular part of the college program.

The January Term provides both students and faculty with an unusual educational experience. Breadth and depth, while vital components of a liberal education, should not constitute the only objectives of the student or of the faculty member in their common pursuit of learning. There is a third dimension in this pursuit — intensity — the chief motivation of which must come from within the student, developing most productively in a mutual effort and commitment between student and teacher. The January Term can be a time when the teacher makes available some of his special knowledge and personal interests to the student, in a particularly sustained, conscious, and organized interaction. It is hoped that in each class or individualized project the student will engage with his instructor in a cooperative venture, one in which they explore new areas and extend intellectual horizons.

The January Term takes several directions. For one student it is the opportunity to pursue independently, in an organized and guided way, a project or area of study which deeply interests him. For another it is an opportunity to enroll in a course even though he has no previous background in the field, or to attempt to master a subject or skill for which he may lack natural aptitude. For another it means a time for exploration of an area of interest, such as music or art, unrelated to his regular academic program. For a student interested in travel, it is a fine opportunity to join with others in a study tour of another country, learning something of the geography, language, and culture of another people.

normally beyond the range of the more usual course experiences. This flexibility and experimentation in learning which is the special feature of the January Term will thus supplement and enrich the pattern of course work in the two regular semesters.

The day by day operation of each particular program will depend upon its nature. In some cases, all or part of the work may be done off-campus. Enrollment in most on-campus courses will be limited to a small number in order to emphasize the individual contact between the instructor and the students.

The January Term at Western Maryland, then, may be envisioned as a time to cultivate special interests in depth, a time for creative work, a time for experiment, a time for interdisciplinary dialogue, a time to explore art galleries, museums, and libraries in the area, a time to engage in special projects, a time for travel and study abroad, and/or a time for solitary study and reflection.

Eligible Students

Students are required to complete successfully no less than two January Terms. Students who transfer at the junior or senior level must successfully complete one January Term for each academic year of residence. It is hoped, however, that a significant number of students will find in the January Term an opportunity to explore new academic or cultural areas, or an opportunity to gain graduation hours while pursuing an interesting study, so that the program will be a viable one for the College Community.

Students in good standing at Western Maryland College are eligible to participate in the January Term. These include full-time students, part-time students, and students who plan to enroll as full-time students in February. Only full-time students will be permitted to live on campus during the January Term; all others may register as day students. Special students may apply for admission to the January Term through the Director of the January Term.

Enrollment in the January Term will not be contingent upon the student's academic standing during the fall semester at Western Maryland College.

Registration

Although a preliminary registration is held in May, all students who wish to participate in the January Term should formally register during the registration period, September 30-October 4. In this final registration, each student is asked to indicate on the registration form his *three* choices of courses or projects by Department and Course number *in order of preference*. These choices should be discussed with the student's adviser; the adviser's signature must be obtained before registration is complete. The student should carefully study the prerequisites for each course and determine whether he will have met them *by January, 1975* (Note: 1= Freshman, 2=Sophomore, 3=Junior, 4=Senior).

The student is responsible for securing the consent of the instructor if that is required. The signature of consent should be affixed to the registration form, on the blank provided. In the cases where permission/release are required, these forms will be available from the instructors involved, but must be filed with the Director no later than November 1, if the student is to be enrolled in the course.

After the registration process is complete, each student will be notified of his January Term assignment.

Students should take care in designating their selections at registration, as students who apply for projects during this registration process will have priority in those courses with limited enrollment and in other decisions which must be made regarding assignments and course offerings. Changes in preference may occur after the registration period; *such changes must be made with the Registrar no later than December 1.*

Grades and Credits

To emphasize the importance of quality and creative work and intellectual achievement possible during the January Term, all grades will be recorded as Pass or Fail for all students, except that all 400 level Special Studies courses will be graded on the regular letter basis.

A student is permitted to take a course *in his major* during the January Term. The course may or may not count toward his required major credits, at the discretion of the major departmental chairman and his major adviser.

Regular semester courses are not offered during the January Term. January Term courses generally cannot be used to satisfy basic liberal arts requirements. All credit courses taken in the January Term will count toward graduation.

Normally students carry only one full course during a January Term; they may be allowed to participate in an applied Fine Arts course for no credit or for one credit in addition to their full course registration.

Expenses

The January Term is considered part of the first semester, administratively, and students pay the same tuition, room, and board fees each semester whether they attend the January Term or not. Students not participating in the January Term and those taking off-campus courses receive board refunds in the form of credit on the next semester's bill. Students defray the costs of all extended travel and special materials required in a January Term course.

For part-time and special students, the tuition fee for a January Term course is

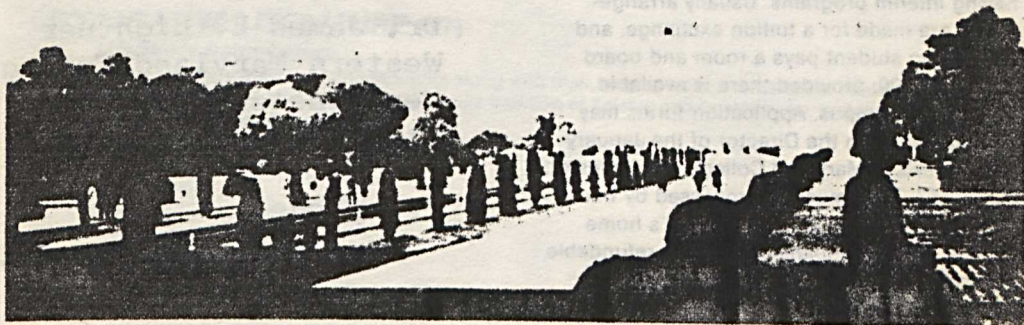

\$75.00 per semester hour of credit and the room and board fee is \$135.00 for the four-week session.

The required textbooks for the January Term courses may be purchased at the College Bookstore. All charges must be paid at the time of making the purchase.

It is assumed that a student will not withdraw from the College during the January Term. In the event that such a withdrawal is necessary after the first three class sessions in a course, refund for tuition will not be allowed. A pro-rata credit for board will be made.

Only those students enrolled in a course or project during the January Term are permitted to remain on the campus and use the facilities of the College or faculty time during the January Term.

NOTE: A student enrolled in an on-campus course in January Term may not temporarily change his resident status for the term without permission of the Director of Housing, Dean of Students' Office.

January Term Exchange Programs

January study for Western Maryland students at other colleges having interim programs may be arranged. The Cooperative Listing of colleges and projects may be obtained from the Director of the January Term. In addition, various departments have knowledge of special projects in their fields, and the Director's Office has a file of the catalogs of other colleges and of unusual study and travel opportunities. *It is imperative that all exchange arrangements be made through the Director of the January Term;* they should be completed by December 1.

Likewise, Western Maryland will consider applications from students at other colleges having interim programs. Usually arrangements are made for a tuition exchange, and the visiting student pays a room and board fee of \$135.00, provided there is available housing on campus. Application forms may be obtained from the Director of the January Term, Western Maryland College, Westminster, Md. 21157. They must be processed by the appropriate officer at the applicant's home college and accompanied by a non-refundable application fee of \$5.00. All arrangements for student exchange should be completed by December 1.



**Director of the
January Term:**

**Dr. James E. Lightner
Western Maryland College
Westminster, Maryland
21157**

Telephone:

301-848-7000 ext. 369

Courses of Instruction

AMERICAN STUDIES (01)

172. The Great Plains: The Place, Its People, and Their Art

(3)

A study of "the great American desert", its geography, its people, its art and literature through reading novels, looking at paintings, films, and photographs.

Instructor: Phillips

Location: On Campus

Prerequisites: Recommended: History 107, 108, English 211, 213, 214; Interview with and permission of instructor

Open to: 1, 2, 3, 4

Priority to: 4, 3, 2, 1; American Studies majors

Enrollment: 10 to 25

Extra Fees: Approximately \$10 for films.

ART (03)

176. Study Tour: Art of the German Rhineland, Bavaria and Austria

(3)

A tour of castles, cathedrals and cities along the Rhine, Alps and the Danube — from Charlemagne's Palace Chapel at Aachen to Vienna. Roman remains at Constantinian Trier and Cologne, the Imperial Cathedral at Speyer, Heidelberg Castle, Bamberg, Nurnberg, the finest Baroque monuments in Bavaria and the major international museums at Munich and Vienna will provide a survey to art — from late antiquity to the present — in its cultural context.

Instructor: M. Baughman

Location: Germany

Prerequisites: Recommended: Art 113, 114; permission of instructor

Open to: 1, 2, 3, 4

Priority to: Art majors, 4, 3, 2, 1

Enrollment: 8 to 12

Extra Fees: Approximately \$800.

271. Experiment — 3D

(3)

Study of sculptural images by the use of discarded and other non-traditional materials. This will include hard and soft objects. It will culminate in Gallery One as an Environmental-Happening show.

Instructor: Palijczuk

Location: On Campus

Prerequisites: Permission of the instructor

Open to: 2, 3, 4

Priority to: Art Majors; 4, 3, 2

Enrollment: 10 to 18

Extra Fees: Approximately \$10 for materials.

BIOLOGY (09)

172. Field Studies in Marine Biology

(3)

An in-depth study of the flora and fauna of the diverse aquatic and terrestrial habitats of south Florida. The course will include field trips, lectures, and a small-scale research project. Emphasis will be on field observations and ecology.

Instructors: S. Alspach, Brown

Location: Florida Keys

Prerequisites: Interest in biology and natural history of organisms; permission of Dr. Alspach

Open to: 1, 2, 3, 4

Priority to: 4, 3, 2, 1

Enrollment: 10 to 20

Extra Fees: Approximately \$300-\$400 to include room, board and lab fees (transportation will be extra).

COMPARATIVE LITERATURE (17)

172. Aleksandr Solzhenitsyn

(3)

A study of Solzhenitsyn's writings and thoughts along with their biographical and historical context, with an attempt to see his work in relation to the Russian humanist tradition of Tolstoy and Dostoyevsky, and to consider his role as a universal symbol of moral conscience.

Instructor: Hartman

Location: On Campus

Prerequisites: None

Open to: 1, 2, 3, 4

Priority to: 4, 3, 2, 1

Enrollment: 5 to 30

Extra Fees: None

173. Study Tour: Greek Civilization

(3)

A study of Greek art and architecture in its historical setting — Athens, Attica, Greek Islands, and Crete

Instructor: M. Palmer

Location: Greece, Crete

Prerequisites: Interview with and permission of instructor

Open to: 1, 2, 3, 4

Priority to: None

Enrollment: 10 to 12

Extra Fees: Approximately \$1000.

EDUCATION (27)

174. Media as a Form of Communication

(3)

A study of media as they are used to present ideas to groups. Areas to be included are the operation of projection and recording devices, the evaluation of commercially prepared materials, the construction of materials, multi-media production techniques, and the theory of the impact of media on the viewer. Useful for careers in sales, business, art, etc.

Instructor: Patrick

Location: On Campus

Prerequisites: None; students enrolling in this course should not be planning on entering the education program or doing student teaching.

Open to: 1, 2, 3, 4

Priority to: 3, 4

Enrollment: 5 to 25

Extra Fees: None

175. Introduction to Special Education

(3)

An introduction to the major handicapping conditions which create exceptional children. Reading will include novels based on the exceptionalities. Visits to special centers and direct work with exceptional children will also be included.

Instructor: Rabush

Location: On Campus

Prerequisites: None

Open to: 1, 2, 3, 4

Priority to: None

Enrollment: 10 to 30

Extra Fees: Small fees for bus transportation to Exceptional Child Centers.

271. Field Study in Education for the Deaf

(3)

Individual assignments in a school for the deaf for a four-week period of observation and participation. Emphasis is also placed on areas outside the classroom.

Instructor: Staff

Location: Off Campus

Prerequisites: Permission of instructor

Open to: 2, 3, 4

Priority to: None

Enrollment: 15 to 30

Extra Fees: Travel expenses and possibly room and board fees.



371. Interpreting English Usage

(3)

A study of the reasoning underlying current English usage. This course would be particularly useful for those who anticipate teaching English and will therefore need to have answers for the pupils' persistent "Why?"

Instructor: Bowlsbey

Location: On Campus

Prerequisites: None

Open to: 3, 4

Priority to: 4, 3

Enrollment: 10 to 25

Extra Fees: None

ENGLISH (30)

172. The Little Magazine: A Workshop

(3)

One-half history and one-half apprenticeship. This workshop will include a study of the important little magazines from the 1890's to the present, and will, at the same time, produce one. We will invent our own "ism" and then write, type, design, and produce a little magazine.

Instructor: K. Richwine

Location: On Campus

Prerequisites: Interview with instructor and a writing sample

Open to: 1, 2, 3, 4

Priority to: 4, 3, 2, 1

Enrollment: 10 to 15

Extra Fees: Approximately \$5 for art supplies.

180. Journal into Fiction/Literary Art

(3)

A study of the process whereby literary artists transform their personal experiences into works of fine art. Students will read a number of autobiographical masterpieces and keep detailed journals of literary and non-literary experiences throughout the month, to obtain objective and subjective understanding of autobiography.

Instructor: R. Sapora

Location: On Campus

Prerequisites: None; interview with instructor

Open to: 1, 2, 3, 4

Priority to: 4, 3, 2, 1

Enrollment: 12 to 25

Extra Fees: None

187. Spies and Superheroes

(3)

A study of the origin and development of the characters of the spy and the superhero in modern popular literature. Readings will be from the works of such writers as Ian Fleming, E. Howard Hunt, Edgar Rice Burroughs, and Kenneth Robeson.

Instructor: L. Panek

Location: On Campus

Prerequisites: None

Open to: 1, 2, 3, 4

Priority to: 4, 3, 2

Enrollment: 18 to 25

Extra Fees: None

188. Women in Literature

(3)

A critical examination of some ways in which women and concerns of women have been viewed by creative writers, chiefly women, chiefly American, chiefly twentieth century. Among those to be read will be Mary McCarthy, Sylvia Plath, Susan Sontag, D. H. Lawrence, Doris Lessing, Louisa May Alcott.

This course is not open to those students who have already taken IDS 173 or IDS 177 in previous January Terms.

Instructor: Lawler

Location: On Campus

Prerequisites: None; one literature course would be helpful

Open to: 1, 2, 3, 4

Priority to: None

Enrollment: 20 to 30

Extra Fees: None

371. Interpreting English Usage

(3)

A study of the reasoning underlying current English usage. This course would be particularly useful for those who anticipate teaching English and will therefore need to have answers for the pupils' persistent "Why?"

Instructor: Bowlsbey

Location: On Campus

Prerequisites: None

Open to: 3, 4

Priority to: 4, 3

Enrollment: 10 to 25

Extra Fees: None

FRENCH (33)

171. Study Tour of France

(3)

A tour of three major regions of France: Paris, the Loire Valley, and Provence. The course will include sightseeing, discussions, and readings (in French) of various aspects of the cultural life of the areas visited. The perspective will be both historical and contemporary.

Instructor: Cipolla

Location: France

Prerequisites: A working knowledge of French (at least through French 110); interview with and permission of instructor.

Open to: 1, 2, 3, 4

Priority to: French majors, 3, 4

Enrollment: 10 to 16

Extra Fees: Approximately \$800 to cover all expenses: transportation, tours, lodging, meals, etc.

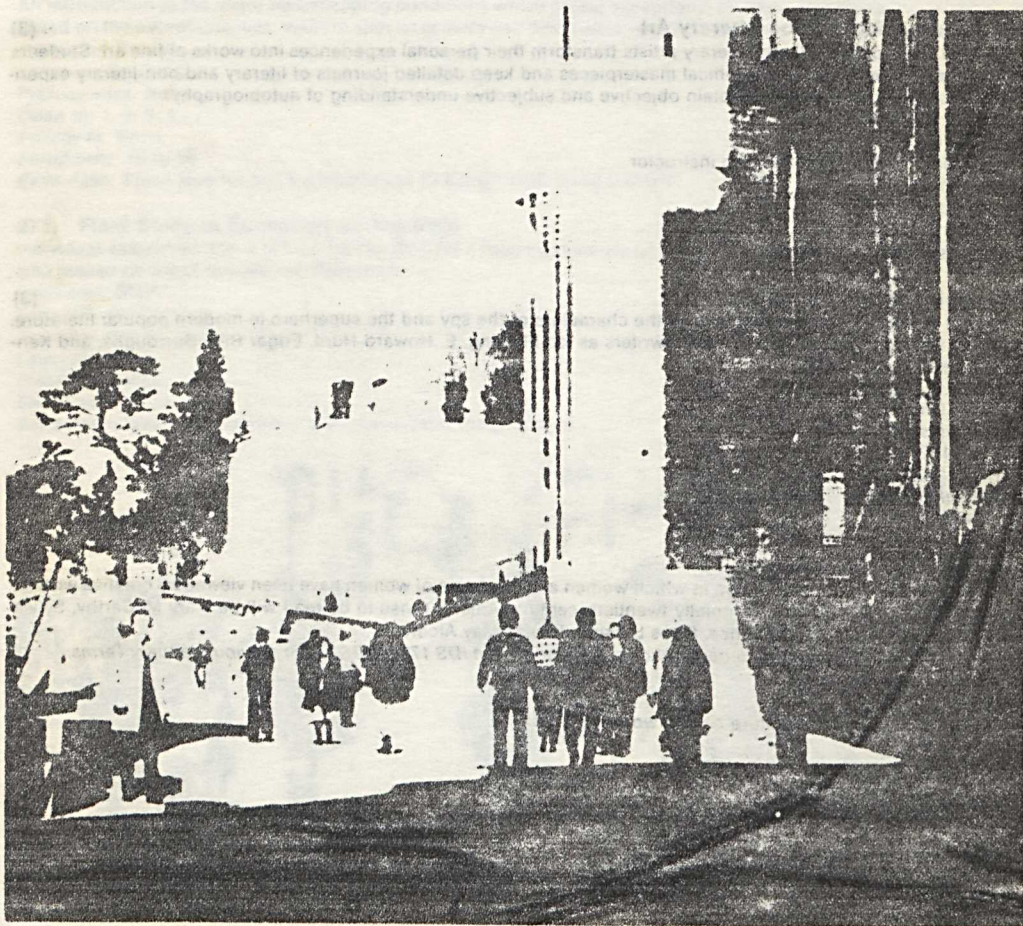

GENERAL SCIENCE (36)

176. Energy: Harnessment and Utilization (3)

A historical, economical, and scientific survey of energy sources in the past, present, and future, and their importance to an industrialized society. Solar, nuclear, wind, and tide water sources of energy will be examined in detail.

Instructor: Cross

Location: On Campus

Prerequisites: 2 years of high school science

Open to: 1, 2, 3, 4

Priority to: 4, 3, 2, 1

Enrollment: 10 to 35

Extra Fees: Approximately \$15 to cover expenses of speakers, field trips, and materials.

177. Man and the Nuclear Atom (3)

A historical study of the development of the components of the atom, with emphasis on the nucleus. The development of nuclear weapons will be studied in depth, along with medical and energy advances using various radioactive materials.

Instructor: Herlocker

Prerequisites: One year of college science — one semester if Chemistry 103 or 105 is taken; interview with instructor.

Open to: 1, 2, 3, 4

Priority to: Non-science majors

Enrollment: 10 to 25

Extra Fees: Approximately \$25-50 for films and field trips.

178. Man and the Weather (3)

A look at weather and its influences on man, on his society, and on his history. Emphasis will be given to an interdisciplinary study of weather: e.g. weather and economics, food, literature, and many other topics.

Instructor: Yedinak

Location: On Campus

Prerequisites: None

Open to: 1, 2, 3, 4

Priority to: 1, 2

Enrollment: 10 to 25

Extra Fees: None

GERMAN (42)

173. Study Tour of Germany and Austria (3)

A trip via Luxembourg, Aachen, Heidelberg, Munich, Salzburg, Vienna, Nuremberg, Bamberg, Wurzburg. This on-the-spot study of German culture and history will be highlighted by tours of cities and visits to museums, cathedrals, castles, palaces, the theater and opera.

Instructor: Zauche

Location: Germany & Austria

Prerequisites: German 109 or equivalent; permission of instructor

Open to: 1, 2, 3, 4

Priority to: Language Majors

Enrollment: 10 to 16

Extra Fees: Approximately \$800.

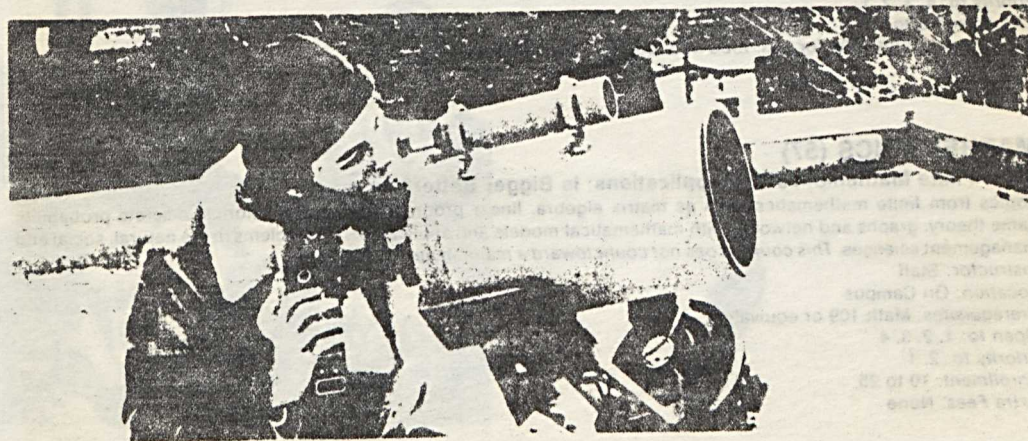

HISTORY (48)

181. The Family in European History

(3)

A seminar in the organization and role of the family in western society from the ancient world to the industrial age.

Instructor: Evergates

Location: On Campus

Prerequisites: One semester of history

Open to: 1, 2, 3, 4

Priority to: None

Enrollment: 8 to 15

Extra Fees: None

INTERDISCIPLINARY STUDIES (50)

180. The Government Role in Energy Management

(3)

An intensive study of the roles and activities of the many governmental agencies that affect our energy situation, with special emphasis on federal and state regulatory actions. Included will be a field research effort in gathering data concerning the costs and results of possible different ways of regulating energy. The study will consider the institutional problems in bringing about change. The course will culminate in a presentation of the problem analysis to government energy managers.

Instructor: Cushen

Location: On Campus

Prerequisites: None

Open to: 1, 2, 3, 4

Priority to: 4, 3, 2, 1

Enrollment: 10 to 20

Extra Fees: None

181. Study Tour of England & Scotland

(3)

Study tour of historical, literary, musical, artistic, and scientific landscapes in England and Scotland, concentrating on London with trips to York, Cambridge, Edinburgh, Stratford, Bath, Canterbury, and the Lake Country. Theatre, opera, orchestral, and ballet performances will be included.

Instructors: Stevens, Lightner

Location: England & Scotland

Prerequisites: Interest in British Culture; permission of Dr. Stevens

Open to: 1, 2, 3, 4

Priority to: 4, 3, 2, 1

Enrollment: 15 to 40

Extra Fees: Approximately \$800.

182. Up on Two

(3)

A thorough investigation of the concept of being "on the road." The first ten days will consist of selected readings of "road" literature, along with a short course on motorcycle mechanics. This will be followed by a motorcycle tour of the Southeast; follow-up sessions on campus will complete the course.

Instructor: Duren, Rosenzweig

Location: On & Off Campus

Prerequisites: Access to a motorcycle of at least 350 cc and permission of the instructors.

Open to: 1, 2, 3, 4

Priority to: 4, 3, 2, 1

Enrollment: 5 to 20

Extra Fees: About \$200 for gas, food and lodging (if necessary).

MATHEMATICS (57)

174. Finite Mathematics and Applications: Is Bigger Better?

(3)

Topics from finite mathematics such as matrix algebra, linear programming, combinatorics, discrete probability, game theory, graphs and networks with mathematical models and applications to problems in the natural, social and management sciences. *This course does not count toward a major in mathematics.*

Instructor: Staff

Location: On Campus

Prerequisites: Math 109 or equivalent

Open to: 1, 2, 3, 4

Priority to: 2, 1

Enrollment: 10 to 25

Extra Fees: None

MILITARY SCIENCE (60)

372. Third Lieutenant Program

This course provides the cadet with exposure to a wide range of Army activities so that he can better understand the daily workings of units in garrison and in the field.

Instructor: R. Baughman

Location: Off Campus

Prerequisites: Must be Advance Course Student in ROTC; parental/guardian consent.

Open to: 3, 4

Priority to: 4, 3

Enrollment: 1 to 5

Extra Fees: Approximately \$100 personal travel and living expenses.

MUSIC (63)

003. Private Lessons — Piano

Instructor: Heggemeier

Location: On Campus

Prerequisites: For students who have studied piano during the first semester, and enrolled for second semester, with the instructor.

Open to: 1, 2, 3, 4

Priority to: None

Enrollment: Open

Extra Fees: None

NON-WESTERN STUDIES (66)

175. Survey of Indian & Chinese Yoga/Meditation Literature

Selected readings and discussions of Hindu, Buddhist and Taoist yoga/meditation manuals and texts (in translation) such as: Patanjali, *Yoga Sutras*, *Visuddhimagga* of Buddhaghosa; *Hatha Yoga Pradipika* Satipathana Sutra

Instructor: Bachmann

Location: On Campus

Prerequisites: Interview with and permission of instructor

Open to: 1, 2, 3, 4

Priority to: None

Enrollment: 6 to 15

Extra Fees: Approximately \$15 for guest speaker expenses



- 180. Study Tour: The Human and Animal Ecology of Central Kenya and Eastern Zaire (3)**
 A camping safari through the big game country of Kenya and Zaire; air flight to Nairobi, Kenya, safari to Lake Nakuru, the Mara and the Serengeti in Kenya, overland to Eastern Zaire, Queen Elizabeth and Albert National Parks, on foot into Mountain Gorilla Country, pygmy villages and 4-5 days hiking up the Mountains of the Moon.
Instructor: Griswold
Location: Africa
Prerequisites: Permission of instructor
Open to: 1, 2, 3, 4
Priority to: 4, 3, 2, 1
Enrollment: 12 to 18
Extra Fees: Approximately \$1500-\$1600.

PHILOSOPHY (69)

- 172. Aleksandr Solzhenitsyn (3)**
 A study of Solzhenitsyn's writings and thoughts along with their biographical and historical context, with an attempt to see his work in relation to the Russian humanist tradition of Tolstoy and Dostoyevsky, and to consider his role as a universal symbol of moral conscience.
Instructor: Hartman
Location: On Campus
Prerequisites: None
Open to: 1, 2, 3, 4
Priority to: 4, 3, 2, 1
Enrollment: 5 to 30
Extra Fees: None

PHYSICAL EDUCATION (72)

- 271. Practicum in Physical Education (3)**
 Micro-teaching experiences arranged within commuting distance of college for prospective students interested in Physical Education and its related field. Students will spend the entire January Term functioning as a teacher's aid or as a para-professional.
Instructor: R. Jones
Location: On Campus
Prerequisites: Physical Education major; permission of instructor
Open to: 2, 3, 4
Priority to: 4, 3, 2
Enrollment: Open
Extra Fees: Transportation costs to schools.

POLITICAL SCIENCE (78)

- 172. Political Internship (3)**
 A four-week opportunity to work in the office of an elected representative or perhaps in an executive agency or in a court at local, state, or federal levels. An analytical paper describing the internship experience will be required from each participant.
Instructor: H. Smith
Location: On or Off Campus
Prerequisites: Permission of instructor
Open to: 1, 2, 3, 4
Priority to: 4, 3, 2, 1; Political Science majors
Enrollment: 1 to 25
Extra Fees: None except if student must live off campus.

175. Study Tour of Israel

- (3)**
 A tour studying life in Israel with emphasis on their unique political institutions. Attention will be given to party structure, parliamentary government, pressure groups, and life in the Kibbutz.
Instructor: Weber
Location: Israel
Prerequisites: Permission of instructor
Open to: 1, 2, 3, 4
Priority to: 4, 3, 2, 1
Enrollment: 6 to 15
Extra Fees: Approximately \$800-\$1000.

PSYCHOLOGY (81)

173. Altered States of Awareness

(3)

Exploration through reading, discussion, and laboratory demonstration of states of awareness that are different from what one considers to be the "normal" state of wakefulness. Topics include sleep, sensory deprivation, biofeedback (using brain waves and surface temperature of body), drugs, brain surgery, and meditation.

Instructor: Orenstein

Location: On Campus

Prerequisites: Psychology 106 or permission of instructor

Open to: 1, 2, 3, 4

Priority to: None

Enrollment: 10 to 20

Extra Fees: \$10 to cover cost of electrodes and related disposable equipment.

273. Practicum in Behavior Modification

(3)

An opportunity to apply the principle of classical conditioning, instrumental learning and modeling to the developing behavioral repertoire of the retarded. Instruction and supervised experience on a one-to-one basis with mentally retarded subjects at Carroll Haven Center for the Retarded will be provided.

Instructor: Colyer

Location: On Campus

Prerequisites: Psychology 106 (203); permission of instructor

Open to: 2, 3, 4

Priority to: 4, 3, 2

Enrollment: 4 to 10

Extra Fees: None

RUSSIAN (87)

172. Study Tour of the Soviet Union

(3)

Trip to Helsinki, Leningrad, Moscow and Kiev.

Instructor: M. Long

Location: Soviet Union

Prerequisites: Permission of instructor

Open to: 1, 2, 3, 4

Priority to: None

Enrollment: 6 to 20

Extra Fees: Approximately \$825.

SOCIOLOGY (90)

175. Orientation to Social Welfare Agencies

(3)

Opportunity to work in selected social agencies for four days per week. The fifth day will be spent in seminar sessions related directly to the work. (Required for students planning to graduate in Social Work.)

Instructor: Elwell

Location: On & Off Campus

Prerequisites: None

Open to: 1, 2, 3, 4

Priority to: Social Work Students

Enrollment: 10 to 30

Extra Fees: Approximately \$25 per student for transportation to agencies.

180. Study Tour: The Human and Animal Ecology of Central Kenya and Eastern Zaire

(3)

A camping safari through the big game country of Kenya and Zaire; air flight to Nairobi, Kenya, safari to Lake Nakuru, the Mara and the Serengeti in Kenya, overland to Eastern Zaire, Queen Elizabeth and Albert National Parks, on foot into Mountain Gorilla Country, pygmy villages and 4-5 days hiking up the Mountains of the Moon.

Instructor: Griswold

Location: Africa

Prerequisites: Permission of instructor

Open to: 1, 2, 3, 4

Priority to: 4, 3, 2, 1

Enrollment: 12 to 18

Extra Fees: Approximately \$1500-\$1600.

181. Deviant Behavior: Treatment or Control

(3)

An analysis of the way in which our society deals with deviant behavior. Specifically, we will visit institutions for deviants to examine their treatment and control programs. Use will be made of a theoretical model to guide our observations and analysis.

Instructor: Tait

Location: On Campus

Prerequisites: Sociology 103

Open to: 1, 2, 3, 4

Priority to: None

Enrollment: 10 to 20

Extra Fees: Small fee to cover expenses of trips to institutions.

273. The Sociology of Medical and Health Services

A familiarization with the sociological and economic aspects of health care toward the sick and disabled as well as the impact of illness upon society is upon on-site visits and discussions with medical professionals. Literature in the field is incorporated in the course.

Instructor: Ashburn

Location: On Campus

Prerequisites: None

Open to: 2, 3, 4

Priority to: Science majors: 4

Enrollment: 10 to 20

Extra Fees: Approximately \$10 to cover the cost of transportation and field visits.

(3)
the community. Attitudes
in detail. Heavy emphasis
on medical professionals in the medical services field.

CANCELLED

SPANISH (93)

171. Study Tour of Mexico

A tour of some cities in Mexico, especially Mexico City; also Acapulco and Yucatan Peninsula; sightseeing, notes, discussions, readings (in Spanish and English). Visit to museums and places significantly related to its history and connections with other aspects of the Hispanic World will be included.

Instructor: Rivers

Location: Mexico

Prerequisites: Spanish 110; permission of instructor

Open to: 1, 2, 3, 4

Priority to: Spanish majors

Enrollment: 10 to 15

Extra Fees: Approximately \$650.

(3)

INDEPENDENT STUDIES

(ALL DEPARTMENTS)

191; 291; 391; 491. Independent Studies in (Department)

(0-3)

An opportunity for independent work in some field outside the student's major. All students who plan to be on campus for this type of study or project must be enrolled in this course, regardless of the credit involved.

Instructor: Any faculty member outside the student's major department

Location: On or off campus

Prerequisites: Permission of the instructor who will serve as the student's project adviser; approval of the project by the January Term Independent Study Committee.

Open to: 1, 2, 3, 4

Note: A department is under no obligation to accept independent studies students.

SPECIAL STUDIES

(ALL DEPARTMENTS)

391; 491. Special Studies in (Department)

(0-3)

An opportunity for additional or continued work on special projects, honors papers, etc. in the student's major. All students who plan to be on campus for this type of research or special studies work in their major must be enrolled in this course, regardless of the credit involved.

Instructor: Any faculty member in the student's major department

Location: On or off campus

Prerequisites: Permission of the instructor who will serve as the student's project adviser

Open to: 3, 4

Note: All 400 level Special Studies will receive a letter grade; all other special studies will be graded Pass-Fail.

A department is under no obligation to accept special studies students.

All special studies contracts must be submitted in final form, including faculty sponsor's signature, to the Director of the January Term no later than December 1. Forms and instructions are available in the Registrar's Office.

Calendar

Summer Session 1974

June 17, Monday, 8:00 A.M.	First term classes begin
July 4, Thursday	Holiday; no classes.
July 19, Friday	First term ends.
July 22, Monday, 8:00 A.M.	Second term classes begin.
August 23, Friday	Second term ends.

First Semester 1974

September 7, Saturday, 9:00 A.M.-12:00 M.	Registration of freshmen and transfer students.
September 8, Sunday	Upperclass students return.
September 9, Monday, 7:50 A.M.	Daily class schedule begins.
September 11, Wednesday, 11:20 A.M.	Fall Convocation.
September 23, Monday, 4:30 P.M.	Last date for course changes and pass/fail applications.
October 18, Friday, 12:00 M.	Midsemester grades are due in the Registrar's Office.
October 19, Saturday	Fall recess begins.
October 28, Monday, 7:50 A.M.	Classes resume.
November 12, Tuesday, 4:30 P.M.	Last date for withdrawal from courses without penalty.
November 25, Monday, 1:00 P.M.	Institutional administration of the Undergraduate Record Exam.
November 26, Tuesday, 10:00 P.M.	Thanksgiving recess begins.
December 2, Monday, 7:50 A.M.	Classes resume.
December 13, Friday	First semester classes end.
December 21, Saturday	First semester examinations end.

January Term 1975

January 6, Monday, 9:00 A.M.	January Term begins.
January 29, Wednesday, 5:00 P.M.	January Term ends. Winter recess begins.

Second Semester 1975

February 2, Sunday, 6:30 P.M.	Registration of new students.
February 3, Monday, 8:00 A.M.	Second semester classes begin.
February 5, Wednesday, 11:00 A.M.	Spring Convocation.
February 17, Monday, 4:30 P.M.	Last date for course changes and pass/fail applications.
March 21, Friday, 12:00 M.	Midsemester grades are due in the Registrar's Office.
March 21, Friday, 5:00 P.M.	Spring recess begins.
March 31, Monday, 8:00 A.M.	Classes resume.
April 14, Monday, 1:00 P.M.	Institutional administration of the Undergraduate Record Examination.
April 18, Friday, 4:30 P.M.	Last date for withdrawal from courses without penalty.
May 4, Sunday, 7:00 P.M.	Honors and Investiture Convocation.
May 15, Thursday	Senior final examinations begin.
May 16, Friday, 5:00 P.M.	Second semester classes end.
May 19, Monday	Senior examinations end.
May 24, Saturday	Underclass examinations end.
May 25, Sunday	Commencement.