

*of the College of
the 12th Congress.*

Western Maryland

COLLEGE,

FOR

STUDENTS OF BOTH SEXES,

IN SEPARATE DEPARTMENTS.

1875-76.

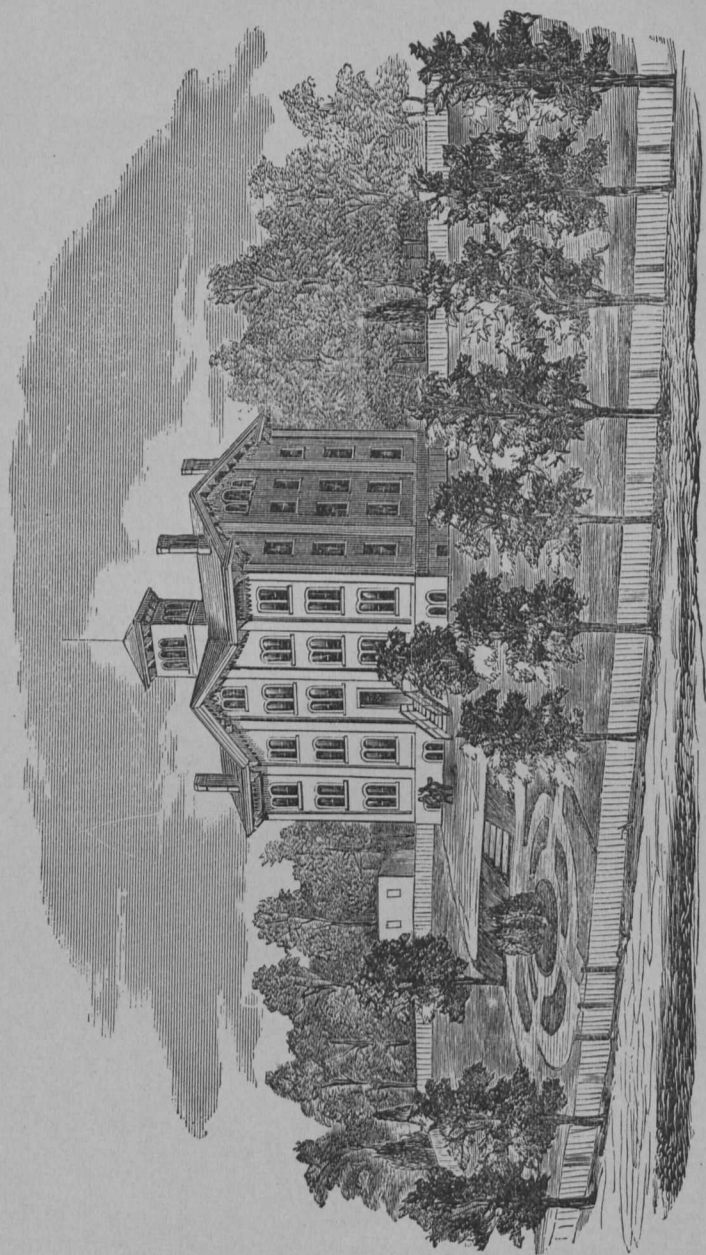

NINTH
Annual Catalogue



OFFICERS AND STUDENTS

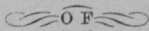

Western **M**aryland **C**ollege,

WESTMINSTER, MARYLAND.

1875-76.

INCORPORATED, MARCH, 1868.

PRINTED AT THE
AMERICAN SENTINEL STEAM JOB OFFICE,
WESTMINSTER, MD.

Western Maryland College.

TRUSTEES.

JOHN SMITH, Esq., <i>President</i>	Westminster, Md.
REV. J. T. WARD, D. D., <i>Secretary</i>	Westminster, "
J. W. HERING, M. D., <i>Treasurer</i>	Westminster, "
ISAAC C. BAILE, Esq., <i>Ass't. Treasurer</i>	Westminster, "
JOSHUA YINGLING, Esq.....	Westminster, "
HON. JOHN K. LONGWELL.....	Westminster, "
E. O. GRIMES, Esq.....	Westminster, "
REV. D. EVANS REESE, D. D.....	Baltimore, "
" JAMES K. NICHOLS, D. D.....	Alexandria, Virginia.
" SILAS B. SOUTHERLAND, D. D.....	Baltimore, Md.
" LAWRENCE W. BATES, D. D.....	Baltimore, "
" JOHN J. MURRAY, D. D., M. D.....	Pittsburg, Penna.
" PETER LIGHT WILSON.....	Johnsville, Md.
" DANIEL W. BATES.....	Warwick, "
" RHESA SCOTT NORRIS	Baltimore, "
" DAVID WILSON, M. D.....	Baltimore, "
" EDWARD J. DRINKHOUSE, M. D.....	Baltimore, "
JOHN G. CLARK, Esq.....	Baltimore, "
HON. GEORGE VICKERS.....	Chestertown, "
R. S. CRIFFITH.....	Warwick, "
HON. ORMOND HAMMOND.....	St. Michaels, "
REV. J. THOMAS MURRAY.....	Georgetown, D. C.
JAMES W. THOMPSON, A. M.....	Centreville, Md.
JAMES FRAME, Esq.....	Baltimore, "
ALFRED ZOLLIKOFFER, Esq.....	Uniontown, "
REV. WM. H. TODD.....	Utica Mills, "
BENEDICT MILBURN, Esq.....	Washington, D. C.
CHARLES BILLINGSLEA, D. D. S.....	Westminster, Md.
DAVID H. SHRIVER, Esq.....	Westminster, "
RICHARD B. NORMENT, Esq.....	Westminster, "
JOHN S. REPP, Esq.....	Frederick City, "
SAMUEL MCKINSTRY, Esq.....	McKinstry's Mills, "
E. K. GERNAND, Esq.....	Westminster, "
<hr style="width: 20%; margin: 10px auto;"/>	
REV. PETER LIGHT WILSON, <i>College Agent</i>	Johnsville, Md.

FACULTY
Of the Male Department.

REV. J. T. WARD, D. D. PRESIDENT,
Professor of Mental and Moral Science.

THOMAS A. GATCH, A. M., VICE-PRESIDENT,
Professor of Mathematics.

R. L. BROCKETT, A. M.,
Professor of Physical Science and the French Language.

REV. JAMES W. REESE, A. M., PH. D.,
Professor of Ancient Languages and Literature.

REV. H. C. CUSHING,
Professor of Belles Lettres.

G. W. DEVILBISS, A. B.,
Principal of Preparatory Department.

REV. JOHN A. EARNEST, A. M.,
Professor of the German Language.

REV. AUGUSTUS WEBSTER, D. D.,
Professor of Theology.

J. W. HERING, M. D.,
Lecturer on Anatomy, Physiology and Hygiene.

R. B. NORMENT, Esq.,
Lecturer on Civil Law and Political Economy.

Male Department.

Senior Class.

LOUIS L. BILLINGSLEA.....	Westminster, Maryland.
C. B. MIDDLETON	Washington, D. C.
RICHARD B. NORMENT, JR.....	Westminster, Maryland.

Junior Class.

WINFIELD S. AMOSS.....	Baltimore, Maryland.
C. BERRY CUSHING.....	Westminster, “
WILSON R. CUSHING.....	Westminster, “
PRESTON S. DEVILBISS.....	Liberty, “
EDWIN B. FENBY.....	Westminster, “
BENJAMIN F. HARRIS, JR.....	Oxford, N. C.
THOMAS J. WILSON.....	Johnsville, Md.

Sophomore Class.

WILLIAM ARCHIBALD, JR.....	Kennedysville, Maryland.
GEORGE O. GAREY.....	Easton, “
DE WITT CLINTON INGLE.....	Upperville, Virginia.
J. WELDON MILES.....	Marion Station, Md.
FRANK H. PETERSON.....	Cub Hill, “

Freshman Class.

EDWARD S. BAILE.....	Westminster, Maryland.
EDWIN DEVILBISS.....	Liberty, “
B. DORSEY DOWNEY.....	New London, “
WILLIAM W. DUMM.....	Lisbon, “
GEORGE Y. EVERHART.....	Westminster, “
E. OLIVER EWING.....	Havre-de-Grace, “
WILLIAM F. FENBY.....	Westminster, “
GEORGE H. GIST.....	Westminster, “
HARRY C. GREEN.....	Baltimore, “
HARRY R. McFEELY.....	Centreville, “
J. SMITH ORRICK.....	Baltimore, “
LEVI POOL.....	Warfieldsburg, “
E. PIERCE ROBERTS.....	Tiaskin, “
CLARENCE SEABROOK.....	Westminster, “
WILLIAM SLADE.....	Black Horse, “
CHARLES E. SMITH.....	Westminster, “
DENNIS A. SMITH.....	Westminster, “
JOSEPH W. SMITH.....	Westminster, “
WILLIAM B. STROTHER.....	Medley, W. Va.
ROBERT B. VARDEN.....	Westminster, Md.
LUTHER T. WHITAKER.....	Enfield, N. C.

The Following Named Students

ARE PURSUING THE REGULAR COURSE OF STUDY, WITH THE VIEW
OF BECOMING MINISTERS OF THE GOSPEL.

C. B. MIDDLETON.....	Senior Class.
GEO. O. GAREY.....	Sophomore Class.
E. OLIVER EWING.....	Freshman Class.
WILLIAM B. STROTHER.....	“ “
J. S. ORRICK.....	“ “
E. P. ROBERTS.....	“ “
FREDERICK C. KLEIN.....	Preparatory Department.
WALTER H. STONE.....	“ “

Course of Study.

Male Department,

Freshman Class.

FIRST TERM.

Allen & Greenough's Latin Grammar.
 Allen's Latin Composition.
 Cæsar de Bello Gallico.
 Goodwin's Greek Grammar.
 Xenophon's Anabasis.
 Universal History.
 Cutter's Physiology.
 Robinson's University Algebra.
 Quackenbos' Rhetoric.
 Composition and Declamation.
 Fasquelle's French Grammar.
 Comfort's German Grammar.

SECOND TERM.

Allen & Greenough's Latin Grammar.
 Allen's Latin Composition.
 Ovid.
 Goodwin's Greek Grammar.
 Anabasis, Concluded.
 Greek Composition.
 Physiology, concluded.
 Olney's Geometry.
 Quackenbos' Rhetoric.
 Composition and Declamation.
 Fasquelle's French Grammar.
 Comfort's German Grammar.

Sophomore Class.

FIRST TERM.

Allen & Greenough's Latin Grammar.
 Allen's Latin Composition.
 Cicero's Select Orations.
 Goodwin's Greek Grammar.
 Xenophon's Memorabilia.
 Greek Composition.
 Liddell's History of Rome.
 Hart's English Literature.
 Porter's Chemistry.
 Olney's Geometry.
 Composition and Declamation.
 Fasquelle's Telemaque.
 Adler's German Reader.

SECOND TERM.

Allen & Greenough's Latin Grammar.
 Allen's Latin Composition.
 Virgil's Æneid.
 Goodwin's Greek Grammar.
 Herodotus.
 Greek Composition.
 Liddell's History of Rome.
 Hart's English Literature.
 Porter's Chemistry.
 Olney's Trigonometry.
 Composition and Declamation.
 Fasquelle's Telemaque.
 Adler's German Reader.

Junior Class.

FIRST TERM.

Haven's Mental Philosophy.
Coppee's Logic.
Latin Composition.
Livy.
Greek Composition.
Homer's Iliad.
Olney's General Geometry.
Ganot's Natural Philosophy.
De Stael's Corinne.
Schiller's Tell.
Composition and Declamation.

SECOND TERM.

Haven's Moral Philosophy.
Coppee's Logic.
Latin Composition.
Horace's Odes.
Greek Composition.
Demosthenes' Philippics.
Olney's Differential Calculus.
Dana's Geology.
De Stael's Corinne.
Schiller's Tell.
Composition and Declamation.

Senior Class.

FIRST TERM.

Butler's Analogy.
Whately's Rhetoric.
Latin Composition.
Tacitus.
Plato's Apology and Crito.
Olney's Integral Calculus.
Dana's Geology.
Select French Literature.
Goethe's Faust.

SECOND TERM.

Schwegler's History of Philosophy.
Craik's English of Shakspeare.
Latin Composition.
Terrence, or Plautus and Juvenal.
Aristophanes.
Olney's Integral Calculus.
Herschel's Astronomy.
Select French Literature.
Goethe's Faust.

All the above studies except French and German are required for the degree of A. B.

Preparatory Department.

This Department is designed to prepare Students for College, and the Studies are arranged mainly to that end, but the Course of Study is such as to meet the wants of those also who desire only to lay the foundation of an English Education.

ADMISSION.

For admission to this Department the Applicant must have a good acquaintance with the elementary English Branches, and comply with the requirements of the College.

FIRST SECTION.

WILLIAM E. BELL, JR.....	Georgetown,	D. C.
HANSON M. CRONISE.....	Frederick,	Maryland.
OLIVER P. CROUSE.....	Westminster,	"
WILLIAM H. DEFORD.....	Washington,	D. C.
CHARLES J. EVERHART.....	Westminster,	Md.
WILLIAM T. HOPPIE.....	Westminster,	"
C. ASHTON JESSOP.....	Ashland,	"
FREDERICK C. KLEIN.....	Baltimore,	"
D. OLIN LEECH.....	Westminster,	"
S. VIERS MACE.....	Rossville,	"
HENRY L. NELSON.....	New London,	"
GREENBURY T. PALMER.....	Bachman's Mills,	"
CHARLES C. RIDGELY.....	Clarksville,	"
WALTER H. STONE.....	Baltimore,	"
RICHARD TOPHAM.....	Washington,	D. C.
WILLIAM M. WEAVER.....	Georgetown,	D. C.

SECOND SECTION.

HARRY BAUGHMAN.....	Westminster, Maryland.
JOSE ANTONIO DE LEMOS.....	Santos, Brazil.
MORROW A. MILLER.....	Roxbury, Pa.
LINWOOD J. PARKS.....	Texas, Md.
ALONZO B. PAULEY.....	Baltimore, “
WILLIAM J. RASIN.....	Centreville, “
WILLIAM D. REESE.....	Westminster, “
RYGNALD D. RICHARDS.....	Baltimore, “
HENRY E. WEAVER.....	Georgetown, D. C.
JOSEPH W. WEAVER.....	Georgetown, “

Preparatory Course.

SECOND SECTION.

FIRST TERM.

Brown's Grammar.
 Cornell's Grammar School Geography.
 Davies' Intellectual Arithmetic.
 Davies' Practical Arithmetic.
 History United States.
 Allen & Greenough's Latin Grammar.
 Spelling, Reading.
 Penmanship.

SECOND TERM.

Brown's Grammar.
 Cornell's Grammar School Geography.
 Davies' Intellectual Arithmetic.
 Davies' Practical Arithmetic.
 History United States.
 Allen & Greenough's Latin Grammar.
 Leighton's Latin Lessons.
 Goodwin's Greek Grammar.
 Spelling, Reading, Penmanship.

FIRST SECTION.

FIRST TERM.

Brown's Grammar.
 Davies' University Arithmetic.
 Robinson's Algebra.
 Allen & Greenough's Latin Grammar.
 Leighton's Latin Lessons.
 Goodwin's Greek Grammar.
 Composition, Declamation.
 Reading, Penmanship.

SECOND TERM.

Brown's Grammar.
 Davies' University Arithmetic.
 Robinson's Algebra.
 Allen & Greenough's Latin Grammar.
 Cornelius Nepos.
 Goodwin's Greek Grammar.
 Physical Geography.
 Leighton's Greek Lessons.
 Composition, Declamation.

NOTE.—Candidates for the Freshman Class are required to pass an examination in English Grammar, Geography, Arithmetic, History of the United States, Algebra to Equations of the Second degree, Latin and Greek Grammar, Nepos or Cæsar, and First Book of Anabasis.

Female Department.

FACULTY
OF THE
Female Department.

REV. J. T. WARD, D. D. PRESIDENT,
Professor of Mental and Moral Science.

THOMAS A. GATCH, A. M., VICE-PRESIDENT,
Professor of Mathematics.

MISS CLARA P. NEWSON,
Preceptress of Female Department.

R. L. BROCKETT, A. M.,
Professor of Physical Science and the French Language.

REV. JAMES W. REESE, A. M., PH. D.,
Professor of Ancient Languages and Literature.

REV. H. C. CUSHING,
Professor of Belles Lettres.

J. W. HERING, M. D.,
Lecturer on Anatomy, Physiology and Hygiene.

REV. JOHN A. EARNEST, A. M.,
Professor of the German Language.

MISS MAGGIE M. COLE,
Teacher of Music.

MISS CLARA P. NEWSON,
Teacher of Ornamental Branches.

Female Department.

Senior Class.

DEUCILLA BALLARD.....	Westover,	Maryland.
LILLIE BRATT.....	Oxford,	"
SALLIE V. CROUSE.....	Westminster,	"
ALICE E. EARNEST.....	Westminster,	"
LAURA A. EDIE.....	Norrisville,	"
LAURA K. MATHEWS.....	Westminster,	"
MARY A. MILLER.....	Carrollton,	"
MAGGIE E. RINEHART.....	Westminster,	"
MARTHA SMITH.....	"	"
IDA C. YINGLING.....	"	"

Junior Class.

ANNIE S. BRINKERHOFF.....	Gettysburg,	Penna.
F. MAY DEVILBISS.....	Liberty,	Maryland.
MAGGIE E. ENGLAR.....	Linwood,	"
CLARA P. HODGES.....	Anne Arundel Co.	"
LOLLIE LEARY.....	Rock Hall,	"
ANNIE B. NORMENT.....	Westminster,	"
GERTIE A. PAINE.....	Baltimore,	"
ADA M. STARR.....	Westminster,	"
JENNIE M. STARR.....	"	"
JENNIE M. WILSON.....	"	"
MAGGIE E. WOODS.....	Finksburg,	"
LILIAN N. YOUNG.....	New Town,	"

Freshman Class.

ADA L. BOWERS.....	Westminster, Maryland.
ANNIE C. DODD.....	Queenstown, “
LULU FLEMING.....	Baltimore, “
ADDIE E. GETZENDANNER.....	Utica Mills “
MAGGIE V. HORNER.....	Westminster, “
PHENIE HORSEY.....	Quantico, “
M. EMMA HUGHES.....	Black Horse, “
MARY M. MCKINSTRY.....	McKinstry's Mills, “
FANNIE M. MERCIER.....	New London, “
LAURA W. NELSON.....	Walkersville, “
GRACE STOUFFER.....	Westminster, “
MARY V. SWORMSTEDT.....	“ “
LIZZIE J. WAMPLER.....	“ “
LOUISA B. WAMPLER.....	“ “
ALICE V. WILSON.....	Johnsville, “
EMMA F. WRIGHT.....	Westminster, “

Course of Study.

Female Department,

Freshman Class.

FIRST TERM.

Quackenbos' Rhetoric.
Anderson's Ancient History.
Allen & Greenough's Latin Grammar.
Davies' Practical Arithmetic.
Ganot's Natural Philosophy.
Fasquelle's French Grammar.
Comfort's German Grammar.

SECOND TERM.

Quackenbos' Rhetoric.
Anderson's Ancient History.
Leighton's Latin Lessons.
Robinson's University Algebra.
Ganot's Natural Philosophy.
Fasquelle's French Grammar.
Comfort's German Grammar.

Weekly exercises in Composition and Criticism.

Junior Class.

FIRST TERM.

Winslow's Intellectual Philosophy.
English Literature.
Cutter's Physiology.
Porter's Chemistry.
Robinson's University Algebra.
Latin Grammar and Lessons.
Fasquelle's Telemaque.
Adler's German Reader.

SECOND TERM.

Winslow's Intellectual Philosophy.
English Literature.
Cutter's Physiology.
Porter's Chemistry.
Robinson's University Algebra.
Olney's Geometry.
Cæsar de Bello Gallico.
Fasquelle's Telemaque.
Adler's German Reader.

Weekly exercises in composition and Criticism.

Senior Class.

FIRST TERM.

Haven's Moral Philosophy.
Whately's Rhetoric.
Gray's Botany.
Burritt's Astronomy.
Olney's Geometry.
Latin Composition.
Virgil's Æneid.
De Stael's Corinne.
Goethe's Faust.

SECOND TERM.

Haven's Moral Philosophy.
Craik's English of Shakspeare.
Gray's Botany.
Burritt's Astronomy.
Olney's Trigonometry.
Latin Composition.
Virgil's Æneid.
De Stael's Corinne.
Goethe's Faust.

All the above studies except German, are required for the degree or A. B.

Female
Preparatory Department.

FIRST SECTION.

MARY J. HODGES.....	Anne Arundel Co., Maryland.	
SADIE M. JOHNSON.....	Westminster,	"
EMMA NICHOLSON.....	Hanesville,	"
JANE M. NORMENT.....	Westminster,	"
CLARA L. SMITH.....	"	"
VIRGINIA SMITH.....	"	"
CARRIE STARR.....	"	"
LOUISA D. WOOD.....	"	"
MARY A. F. WILMER.....	"	"

Female
Preparatory Department.
COURSE OF STUDY.

SECOND SECTION.

FIRST TERM.

English Grammar.
Cornell's Grammar School Geography.
Davies' Intellectual Arithmetic.
Davies' Practical Arithmetic.
History United States.
Spelling, Definitions.
Reading, Penmanship.

SECOND TERM.

English Grammar.
Cornell's Grammar School Geography.
Davies' Intellectual Arithmetic.
Davies' Practical Arithmetic.
History United States.
Spelling, Reading, Penmanship.

FIRST SECTION.

FIRST TERM.

Brown's Grammar.
Quackenbos' Composition.
Davies' Practical Arithmetic.
History United States.
Town's Analysis of Words.
Allen & Greenough's Latin Grammar.
Leighton's Latin Lessons.
Composition and Readings.
Penmanship.

SECOND TERM.

Brown's Grammar.
Quackenbos' Composition.
Davies' Practical Arithmetic.
History United States.
Town's Analysis of Words.
Allen & Greenough's Latin Grammar.
Leighton's Latin Lessons.
Composition and Readings.
Penmanship.

Recapitulation.

CLASSES.	NO. OF MALES.	NO. OF FEMALES.
Senior.....	3	10
Junior.....	7	12
Sophomore.....	5	—
Freshman.....	21	16
Number of Collegiates.....	36	38
Preparatory Department—First Section....	16	9
“ “ —Second “	10	—
	62	47
		62
Whole number enrolled during the year.....		109

FACULTY
FOR
1876-'77.

REV. J. T. WARD, D. D. PRESIDENT,
Professor of Intellectual and Moral Science.

REV. H. C. CUSHING, VICE-PRESIDENT,
Professor of Belles Lettres.

R. L. BROCKETT, A. M.,
Professor of Physical Science and the French Language.

REV. JAMES W. REESE, A. M., PH. D.,
Professor of Ancient Languages and Literature.

GEORGE W. DEVILBISS, A. B.,
Professor of Mathematics.

CHARLES T. WRIGHT,
Principal of Male Preparatory Department.

REV. JOHN A. EARNEST, A. M.,
Professor of the German Language.

REV. AUGUSTUS WEBSTER, D. D.,
Professor of Theology.

MISS CLARA P. NEWSON,
Preceptress of Ladies' Department.

MISS ELIZA R. SPENCER,
Teacher of Music.

J. W. HERING, M. D.,
Lecturer on Anatomy, Physiology and Hygiene.

R. B. NORMENT, ESQ.,
Lecturer on Civil Law and Political Economy.

General Information.

LOCATION.

THIS Institution is located in the healthful and flourishing City of Westminster, Carroll County, Maryland, on the line of the Western Maryland Railroad, about midway between the cities of Baltimore and Hagerstown.

The building stands on a commanding eminence at the "West End," overlooking the whole city and many miles of the surrounding country, affording one of the most beautiful and picturesque views in the State. The edifice is a spacious one, five stories high, and affords ample accommodations for Chapel, Recitation Rooms, Halls for the Societies, Professors' Apartments and Dormitories. The grounds belonging to the College contain eight acres, allowing sufficient range for the exercise of students during the time not allotted to study.

THE REGULAR ADVANTAGE

This College offers is that Parents can have their sons and daughters educated in the same institution, and under the same instruction. The Course of Study, however, is not the same for both sexes—the young ladies completing theirs in three years, and the gentlemen theirs in four. Although both sexes have the same instructors, yet the two departments are kept entirely separate, the Students meeting only at Chapel service and in the dining room with members of the Faculty, and at no other times unless under similar supervision.

The Vice-President, Preceptress and other members of the Faculty reside in the building, eat at the same table with the Students, and have constant oversight of them.

PATRONAGE AND DIRECTION.

The College property is owned by the Board of Trustees, incorporated in March, 1868, by the General Assembly of Maryland, and the Institution is under the special patronage of the Maryland Annual Conference of the Methodist Protestant Church; but nothing will be introduced either into the Course of Study or the discipline and management of the Institution which can be, in any way, objectionable to Students of other religious persuasions.

CONDITIONS OF ADMISSION.

1. Candidates of admission into any Class must be examined in the studies already pursued by that Class.

2. Each Student, upon entering, is required to sign a pledge to obey all the Rules of the Institution, a printed copy of which is at the same time furnished him.

3. Each Student must be well recommended as to moral character.

4. Prompt payment of all College bills must be made.

5. The Students must agree to take all the studies of the Class entered, unless excused from any portion thereof, at the time of entering.

6. No Student shall, at his own option, drop a study during a session. Communications from Parents or Guardians in reference to this or to any other regulation of the College, should be addressed to the President, who will promptly lay them before the Faculty of the College for consideration and action.

7. If a Student be a minor, his spending money should be deposited with the President, to be returned in such sums as he may think best.

EXAMINATIONS.

There are two examinations of all the Classes every year. The one begins on the last Monday in January, and the other on the second Monday in June. The latter is the concluding examination of the academic year; the former is called the intermediate examination,—both are open to the public.

COMMENCEMENT AND VACATIONS.

The Annual Commencement is held on the third Thursday in June, on which occasion degrees are publicly conferred.

Vacation extends from Commencement until the first Tuesday in September, on which day the regular Course of Study begins, and there is no intermission of recitations except on Good Friday and Easter Monday, and during Christmas week.

LECTURES.

Lectures are delivered to the classes, during the Session of the College, on Natural Philosophy, Physiology, Chemistry, Astronomy, Geology and Philology.

SOCIETIES.

The Irving and Webster Literary Societies of Young Gentlemen, and the Browning Literary Society of Young Ladies, hold regular weekly meetings, and it is the desire of the Faculty that all the Students avail themselves of the advantages of these valuable and instructive organizations.

LITERARY AIDS.

All necessary aids, as Maps, Philosophical and Chemical Apparatus, &c., are provided. The Students, also, have access to Libraries comprising 3,500 volumes.

A PARTIAL COURSE

may be arranged for such Students as do not wish to pursue all the studies required of candidates for graduation.

It is very desirable that Students should enter at the beginning and remain until the close of the session. Students will not remain at the College during any portion of the time allotted to vacation, unless by special arrangement with the President.

THEOLOGICAL COURSE.

Students preparing for the sacred office of the Ministry, pursue the Studies of the Regular Course, but a period in each day is assigned for a recitation to the President on such Theological Text Books as have been prescribed by the Board of Trustees.

GRADES AND AWARDS.

The scholastic standing of the Student is determined by a system of grading, the scale of which is from 1 to 10.

At the Annual Commencement, *Certificates of Distinction* are awarded to the three highest of such Students as have attained an average grade of nine in all the studies of any department. Others who have attained an average grade of nine receive honorable mention. And as every violation of College Law, and every unexcused absence from a stated exercise is demerited, to such Students as have received no demerit marks during the year is awarded a Certificate of Distinction in deportment.

ORATORICAL CONTEST.

On Tuesday evening of Commencement Week, there is an Oratorical Contest between the Irving and Webster Literary Societies. The following have been selected by their respective Societies, to represent them at the present Commencement for 1875:

IRVING.

EDWIN DEVILBISS,
J. WELDON MILES,
F. HANCE PETERSON,

WEBSTER.

E. OLIVER EWING,
G. OSCAR GAREY,
B. FRANKLIN HARRIS.

Domestic Arrangements, &c.

The Vice President has the management of the Boarding Department, under the direction and sanction of the Board of Trustees, and spares no pains to render entire satisfaction to the patrons of the Institution.

Non-resident Students are required to board in the Institution, unless a different arrangement is made with the President.

For the information of Parents, it may be necessary to state that Boarding Students are required to bring their own sheets, pillows, pillow cases, blankets, and counterpanes; the name of the owner plainly marked on each article. Special damages will be assessed on those students who injure or destroy College property.

Tuition fees are charged from the *beginning* of the Session, but the charge for board dates from the entrance of the Student.

Summary of Expenses.

PER SESSION OF TWENTY-ONE WEEKS.

For Board, Lodging, Washing, Fuel and Lights.....	\$90.00
“ Tuition in Preparatory Department.....	17.50
“ “ “ Collegiate “	30.00
“ Matriculation Fee <i>payable on entering on College course</i>	5.00

Any student wishing to take other branches will be charged at the following rates :

For instruction in Instrumental Music, and use of Instruments.....	\$25.000
“ “ “ Vocal Music.....	5.00
“ “ “ Drawing, and Painting in water colors.....	10.00
“ “ “ Oil Painting.....	20.00
“ “ “ Grecian Painting.....	10.00
“ Full Course in Wax Flowers, materials furnished.....	10.00
“ “ “ Wax Fruit, “ “	10.00
“ Tuition in Book Keeping, per session.....	10.00

PAYMENTS.

By special order of the Board of Trustees, payments are required for ten weeks, or half session, *in advance*; and no Student will be permitted to remain, unless this regulation be complied with.

Text-Books, Stationery, etc., may be obtained at the College at Baltimore prices, and must be paid for at the time of purchasing.

A *Liberal deduction* will be made to those who pay for the full Collegiate year, in advance.

List of Graduates.

CLASS OF 1871.

IMOGENE L. MITTEN,
MARY M. WARD,
ANNA R. YINGLING.

CHARLES H. BAUGHMAN,
REV. THOMAS O. CROUSE,
WILLIAM S. CROUSE, A. M.,
HENRY E. NORRIS, A. M. M. D

CLASS OF 1872.

LIZZIE B. ADAMS,
MARY E. JOHNSON,
ANNIE PRICE,
ANNIE G. RIDGELY.

H. DORSEY NEWSON,
WM. P. WRIGHT.

CLASS OF 1873.

ALICE A. FENBY,
MARY V. NICHOLS,
CLARA SMITH,
IDA T. WILLIAMS.

B. FRANKLIN CROUSE, A. M.
JOSEPH B. GALLOWAY, A. M. M. D.
FRANK W. SHRIVER,
*TRUMAN C. SMITH,
THOMAS B. WARD.

CLASS OF 1874.

ANNIE W. BIRCKHEAD,
JANE M. BRATT,
MAY BROCKETT,
LOUISA D. HOOPER,
M. EMMA JONES,
MOLLIE E. JONES,
JULIA A. LEAS,
SARAH L. WHITESIDE.

REV. CHARLES S. ARNETT,
JAS. H. DIFFENBAUGH,
REV. PHILIP T. HALL,
GEORGE B. HARRIS,
SAMUEL R. HARRIS,
PHILEMON B. HOPPER,
*WILLIAM H. OGG,
REV. WALTER W. WHITE.

CLASS OF 1875.

IDA ARMSTRONG,

GEORGE W. DEVILBISS,
REV. THOMAS H. LEWIS.

CLASS OF 1876.

DRUCILLA BALLARD,
LAURA A. EDIE,
LAURA K. MATHEWS,
MARY A. MILLER,
MAGGIE E. RINEHART,
MARTHA SMITH.

LOUIS L. BILLINGSLEA,
RICHARD B. NORMENT, JR.

*Deceased.