

Mr. Green S. Palmer
Comptroller of
J. H. P.

WESTERN MARYLAND COLLEGE,

FOR

STUDENTS OF BOTH SEXES,

IN DISTINCT DEPARTMENTS.

1873-74.

44

11

489

20

509

44
20

44

3

113

2

44

22

66

44

30

74
580

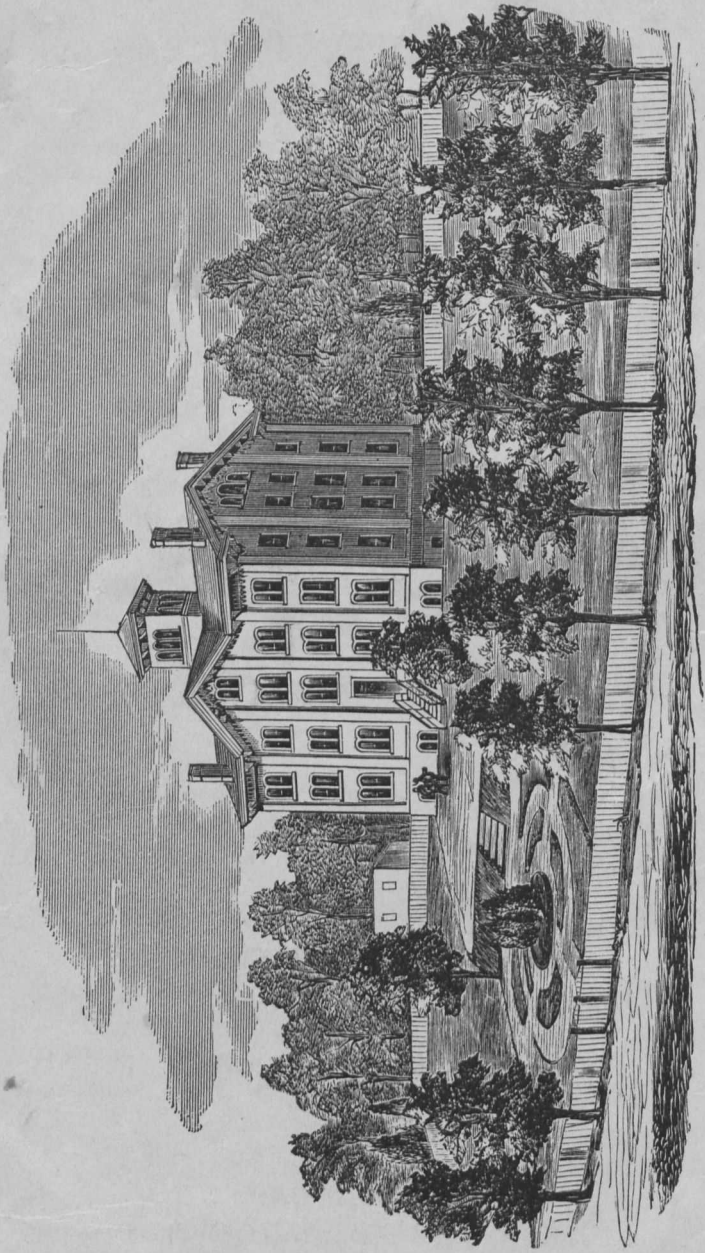

SEVENTH
Annual Catalogue

OF THE

OFFICERS AND STUDENTS

OF

Western **M**aryland **C**ollege,

WESTMINSTER, MARYLAND.

1873-74.

INCORPORATED, MARCH, 1868.

BALTIMORE:
PRESS OF SHERWOOD & CO.

N. W. CORNER BALTIMORE AND GAY STREETS.

Western Maryland College.

TRUSTEES.

I. From the Maryland Annual Conference of the Methodist Protestant Church.

REV. DANIEL EVANS REESE, D. D.

" JAMES K. NICHOLS, D. D.

" SILAS B. SOUTHERLAND, D. D.

" LAWRENCE W. BATES, D. D.

" JOHN J. MURRAY, D. D., M. D.

REV. PETER LIGHT WILSON,

" DANIEL W. BATES,

" RHESA SCOTT NORRIS,

" DAVID WILSON, M. D.

" EDWARD J. DRINKHOUSE, M. D.

REV. JOHN ROBERTS.

II. From Carroll County.

REV. JAMES THOMAS WARD, D. D.

JOHN SMITH, Esq.

DR. CHARLES BILLINGSLEA,

ISAAC C. BAILE, Esq.

E. K. GERNAND, Esq.

MICHAEL BAUGHMAN, Esq.

JOSHUA W. HERING, M. D.

ALFRED ZOLLICKOFFER, Esq.

JOSHUA YINGLING, Esq.

DAVID H. SHRIVER, Esq.

JOHN K. LONGWELL, Esq.

RICHARD B. NORMENT, Esq.

III. From the State at Large.

HON. GEORGE VICKERS,

" ELI J. HENKLE,

" ORMOND HAMMOND,

JAMES FRAME, Esq.

JAMES W. THOMPSON, Esq.

BENEDICT MILBURN, Esq.

JOHN G. CLARKE, Esq.

REV. WILLIAM H. TODD,

JOHN S. REPP, Esq.

SAMUEL MCKINSTRY, Esq.

Officers of the Board.

JOHN SMITH, Esq., *President.*

REV. J. T. WARD, D. D., *Secretary.*

DR. J. W. HERING, *Treasurer.*

Committee of Visitation.

APPOINTED BY THE BOARD OF TRUSTEES FOR 1873-74.

REV. S. B. SOUTHERLAND, D. D.

" L. W. BATES, D. D.

" JOHN ROBERTS.

FACULTY.

REV. J. T. WARD, D. D., PRESIDENT,
Professor of Mental and Moral Science.

REV. JAMES K. NICHOLS, D. D., VICE-PRESIDENT,
Professor of Belles Lettres.

R. L. BROCKETT, A. M.,
Professor of Physical Science and the French Language.

REV. JAMES W. REESE, A. M., PH. D.,
Professor of Ancient Languages and Literature.

THOMAS A. GATCH, A. M.,
Professor of Mathematics.

EDWIN M. WILMER, A. M.,
Principal of Preparatory Department and Professor of German.

REV. AUGUSTUS WEBSTER, D. D.,
Professor of Theology.

J. W. HERING, M. D.,
Lecturer on Anatomy, Physiology and Hygiene.

R. B. NORMENT, Esq.,
Lecturer on Civil Law and Political Economy.

J. P. SHEAHAN, M. D.,
Lecturer on Geology and Paleontology.

MISS LOTTIE A. OWINGS,
Preceptress of Ladies' Department.

MISS CARRIE S. BROCKETT AND MRS. AMANDA GATCH,
Teachers of Music.

REV. WM. S. HAMMOND,
*College Agent,
Westminster, Carroll County, Maryland.*

MICHAEL BAUGHMAN, Esq.,
Steward.



Female Department.

Senior Class.

ANNIE W. BIRCKHEAD.....	Salisbury, Maryland.
JANIE BRATT.....	Oxford, “
MAY BROCKETT.....	Westminster, “
LOUISA D. HOOPER.....	Seafood, Delaware.
M. EMMA JONES.....	Kennedyville, Md.
MOLLIE E. JONES..	New London, “
JULIA A. LEAS.....	Westminster, “
SALLIE L. WHITESIDE.....	Cassville, Pa.

Junior Class.

IDA ARMSTRONG.....	Sassafras, Maryland.
SALLIE V. CROUSE.....	Westminster, “
FANNIE GRIFFITH.....	Sassafras, “
A. ESTELLA HAYES.....	Warwick, “
MAMIE J. JONES.....	Kennedyville, “
JENNIE L. NICODEMUS.....	Wakefield, “
KITTIE S. NOEL.....	Westminster, “
LAURA S. POOLE.....	Warfieldsburg, “
MARY L. PRICE.....	Middletown, Del.
JENNIE L. RINEHART.....	Frizzlesburg, Md.
MARTHA SMITH.....	Westminster, “
A. BRUCIE SOUTHERLAND.....	Baltimore, “
JOSIE A. STAATS.....	Sassafras, “
VIRGINIA WARD.....	Washington, D. C.

Freshman Class.

DRUCIE M. BALLARD..	Westover, Maryland.
LILLIE BRATT.....	Oxford, “
MARY J. BRINKERHOFF.....	Westminster, “
M. E. A. CAPLE..	Carrollton, “
ALICE E. EARNEST	Westminster, “
LAURA A. EDIE.....	Norrisville, “
CORA HARDING.....	New London, “
MAMIE HOWARD.....	Kennedyville, “
LAURA V. MATTHEWS.....	Westminster, “
MOLLIE E. McCRONE.....	Warwick, “
MARY A. MILLER.....	Carrollton, “
ANNA B. NORMENT.....	Westminster, “
S. CARRIE NORRIS... ..	Unionville, “
LILLIE A. PERRY.....	Centreville, “
MARION PRICE.....	Kennedyville, “
MAGGIE E. RINEHART.....	Westminster, “
LIZZIE M. SHRINER.....	McKinstry's, “
JANIE SHRIVER.....	Westminster, “
MAGGIE R. SOUTHERLAND.....	Baltimore, “
JULIA R. SUTTON.....	Kennedyville, “
ELLA VANSANT.....	Mount Airy, “
LULU M. WALKER.....	Hopewell, “
FLORENCE Z. WILMER.....	Baltimore, “
JENNIE WILSON.....	Westminster, “
MAGGIE E. WOODS.....	Finksburg, “
IDA C. YINGLING.....	Westminster, “

Preparatory Classes.

FIRST SECTION.

ADDIE P. GERNAND.....	Westminster, Maryland.
MARY J. JOHNSON.....	Mechanicstown, “
SADIE M. JOHNSON..	Westminster, “
C. C. MILLER.....	Westminster, “
MAY B. REESE.....	Westminster, “
GRACIE STOFFER.....	Westminster, “
HELEN Y. UPPERMAN.....	Georgetown, D. C.
LOUISA B. WAMPLER.	Westminster, Md.
JENNIE W. WILSON.....	Sassafras, “
SALLIE S. WOOD.....	Westminster, “

SECOND SECTION.

FANNIE E. LEISTER.....	Westminster, Maryland.
JANIE NORMENT.....	Westminster, “
VIRGINIA SMITH.....	Westminster, “

Male Department.

Senior Class.

CHARLES S. ARNETT.....	Baltimore, Md.
JAMES H. DIFFENBAUGH.....	Westminster, Md.
PHILIP T. HALL.....	Baltimore, “
GEORGE B. HARRIS.....	Oxford, N. C.
SAMUEL R. HARRIS.....	“ “
PHILEMON B. HOPPER.....	Centreville, Md.
WILLIAM H. OGG.....	Westminster, “
WALTER W. WHITE.....	Plymouth, N. C.

Junior Class.

GEORGE E. BAUGHMAN.....	Westminster, Md.
GEORGE W. DEVILBISS.....	Johnsville, “
T. H. LEWIS.....	Easton, “
CLARENCE F. NORMENT.....	Washington, D. C.

Sophomore Class.

LOUIS L. BILLINGSLEA.....	Westminster, Md.
WILLIAM W. BURDETT.....	Poplar Springs, "
C. B. MIDDLETON.....	Washington, D. C.
R. B. NORMENT, JR.....	Westminster, Md.
HARVEY S. REESE.....	" "
A. J. WALTER.....	Stewartstown, Pa.
A. W. WRIGHT.....	Westminster, Md.

Freshman Class.

WINFIELD S. AMOSS.....	Baltimore, Md.
EDWARD S. BAILE.....	Westminster, Md.
FLOYD CHANEY.....	Baltimore, "
BERRY C. CUSHING.....	Westminster, "
WILSON R. CUSHING.....	" "
PRESTON S. DEVILBISS.....	Liberty, "
HENRY M. GERNAND.....	Westminster, "
DANIEL R. GILBERT.....	Havre-de-Grace, Md.
WM. T. JONES.....	Kennedyville, "
DENNIS A. SMITH.....	Westminster, "
DANIEL F. SNOOK.....	Utica Mills, "
JOHN B. THOMAS.....	Centreville, "
JESSE E. TODD.....	Mt. Airy, "
THOMAS J. WILSON.....	Johnsville, "
HENRY M. ZEPP.....	Westminster, "

The Following Named Students

ARE PURSUING THE REGULAR COURSE OF STUDY, WITH THE VIEW
HEREAFTER OF BECOMING MINISTERS OF THE GOSPEL.

Theological.

C. S. ARNETT.....	Senior Class.
P. T. HALL.....	“ “
W. W. WHITE.....	“ “
T. H. LEWIS.....	Junior Class.
C. B. MIDDLETON.....	Sophomore Class.
A. J. WALTER.....	“ “
W. H. STONE.....	Preparatory Department.

Preparatory Students.

FIRST SECTION.

WILLIAM ARCHIBALD, JR.....	Kennedyville, Md.
BENJAMIN P. COOPER.....	Towsontown, "
RICHARD S. DIEHL.....	Hainesville, "
CHARLES J. EVERHART.....	Westminster, "
ELI A. FRY.....	Mechanicstown, "
GEORGE H. GIST.....	Westminster, "
BENJAMIN HOWARD.....	Kennedyville, "
ALBERT C. JONES.....	Rock Hall, "
ASA A. JOYCE.....	Sappington, "
HENRY R. MCFEELEY.....	Centreville, "
ROBERT J. NELSON.....	Walkersville, "
EZRA N. NICODEMUS.....	Wakefield, "
FRANK H. PETERSON.....	Cub Hill, "
JOSEPH W. SMITH.....	Westminster, "
S. BRUCE SOUTHERLAND.....	Baltimore, "
C. CLARENCE STAUFFER.....	Walkersville, "
R. B. VARDEN.....	Uniontown, "
CHARLES M. WILLIAMS.....	Warfieldsburg, "

SECOND SECTION.

CHARLES O. BLOOM.....	Westminster, Md.
FRANK E. CUNNINGHAM.....	" "
WILLIE W. DUMM.....	Bay View, "
GEORGE Y. EVERHART.....	Westminster, "
THEODORE L. FRITCHEY.....	Philadelphia, Pa.
CHARLES M. GILL.....	Baltimore, Md.
JOSEPH B. HEARN.....	Gumboro', Del.
DAVID C. HOLTZ.....	Walkersville, Md.
WILLIE T. HOPPE.....	Westminster, "
ARTHUR W. MATTHEWS.....	" "
JOHN N. MCCRONE.....	Warwick, "
BERNARD MILLS.....	Westminster, "
HENRY F. PRICE.....	Warwick, "
JOHN M. REIFSNIDER.....	Westminster, "
CLARENCE SEABROOK.....	" "
CHARLES SNOOK.....	Utica Mills, "
WALTER H. STONE.....	Baltimore, "
GEORGE H. TAYLOR.....	" "

Recapitulation.

CLASSES.	NO. OF MALES.	NO. OF FEMALES.
Senior.....	8	8
Junior.....	4	14
Sophomore.....	7	
Freshman.....	15	26
	—	—
Number of Collegiates.....	34	48
	—	
Preparatory Department—First Section.....	18	10
“ “ —Second “.....	18	3
	—	—
	70	61
		70
		—
Whole number enrolled during the year.....		131

Course of Study.

Male Department.

Freshman Class.

FIRST TERM.

Allen & Greenough's Latin Grammar.
Allen's Latin Composition.
Cornelius Nepos.
Goodwin's Greek Grammar.
Xenophon's Anabasis.
Brown's English Grammar.
Universal History.
Robinson's University Algebra.
Composition and Declamation.
Physical Geography.
Fasquelle's French Grammar.
Comfort's German Grammar.

SECOND TERM.

Allen's Latin Composition.
Cæsar de Bello Gallico.
Goodwin's Greek Grammar.
Greek Composition.
Anabasis, concluded.
Quackenbos' Rhetoric.
Cutter's Physiology, commenced.
Olney's Geometry.
Composition and Declamation.
Fasquelle's French Grammar.
Comfort's German Grammar.

Sophomore Class.

FIRST TERM.

Allen & Greenough's Latin Grammar.
Allen's Latin Composition.
Cicero's Select Orations.
Goodwin's Greek Grammar.
Xenophon's Memorabilia.
Greek Composition.
Liddell's History of Rome.
Quackenbos' Rhetoric.
Cutter's Physiology, concluded.
Olney's Geometry.
Fasquelle's Telemaque.
Adler's German Reader.

SECOND TERM.

Allen & Greenough's Latin Grammar.
Virgil's Æneid.
Allen's Latin Composition.
Goodwin's Greek Grammar.
Greek Composition.
Herodotus.
Rhetoric, with exercises in Criticism.
Liddell's History of Rome.
Porter's Chemistry.
Olney's Trigonometry.
Adler's German Reader.
Fasquelle's Telemaque.

Junior Class.

FIRST TERM.

Haven's Mental Philosophy.
 Coppee's Logic.
 Hart's English Literature.
 Livy.
 Latin Composition.
 Homer's Iliad.
 Greek Composition.
 Olney's General Geometry.
 Porter's Chemistry, concluded.
 De Stael's Corinne.
 Schiller's Tell.

SECOND TERM.

Haven's Moral Philosophy.
 Hart's English Literature.
 Coppee's Logic.
 Horace's Odes.
 Latin Composition.
 Demosthenes' Philippics.
 Greek Composition.
 Olney's Differential Calculus.
 Ganot's Natural Philosophy.
 Schiller's Tell.
 De Stael's Corinne.

Senior Class.

FIRST TERM.

Butler's Analogy.
 Coppee's Rhetoric.
 Latin Composition.
 Tacitus.
 Plato's Apology and Crito.
 Olney's Integral Calculus.
 Dana's Geology.
 Racine: Select French Literature.
 Goethe's Faust.

SECOND TERM.

Schwegler's History of Philosophy.
 Craik's English of Shakespeare.
 Latin Composition.
 Terence, or Plautus and Juvenal.
 Aristophanes.
 Olney's Integral Calculus.
 Herschel's Astronomy.
 Racine: Select French Literature.
 Goethe's Faust.

All the above studies, except French and German, are required for the degree of A. B.

Female Department.

Freshman Class.

FIRST TERM.

Brown's English Grammar.
Quackenbos' Rhetoric.
History United States.
Allen's Latin Grammar.
Davies' Practical Arithmetic.
Ganot's Natural Philosophy.
Fasquelle's French Grammar.
Comfort's German Grammar.

SECOND TERM.

Quackenbos, Rhetoric.
Anderson's Ancient History.
Composition.
Allen's Latin Lessons.
Robinson's University Algebra.
Ganot's Natural Philosophy.
Comfort's German Grammar.
Fasquelle's French Grammar.

Junior Class.

FIRST TERM.

Winslow's Intellectual Philosophy.
Boyd's Cowper.
Quackenbos' Rhetoric.
Cutter's Physiology.
Ganot's Natural Philosophy.
Robinson's University Algebra.
Latin Grammar & Lessons, continued.
Fasquelle's Telemaque.
Adler's German Reader.

SECOND TERM.

Winslow's Intellectual Philosophy.
Boyd's Cowper.
Quackenbos' Rhetoric.
Botany.
Porter's Chemistry.
Robinson's University Algebra.
Olney's Geometry.
Cæsar de Bello Gallico.
German Reader—Adler's.
Fasquelle's Telemaque.

Senior Class.

FIRST TERM.

Haven's Moral Philosophy.
Boyd's Milton.
Porter's Chemistry.
Olney's Geometry.
Latin Grammar & Lessons, continued.
Virgil's Æneid.
De Stael's Corinne.
Goethe's Faust.

SECOND TERM.

Haven's Moral Philosophy.
Boyd's Milton.
Burritt's Astronomy.
Olney's Trigonometry.
Latin Grammar & Lessons, continued.
Virgil's Æneid.
Goethe's Faust.
De Stael's Corinne.

All the above Studies, except German, are required for the degree of A. B.

Preparatory Classes.

FIRST YEAR—SECOND SECTION.

FIRST TERM.

Town's Elements of Grammar.
 Cornell's Primary Geography.
 Davies' Written Arithmetic.
 Goodrich's History United States.
 Spelling, Definitions.
 Reading, Penmanship.

SECOND TERM.

Brown's Grammar.
 Cornell's Grammar School Geography.
 Davies' Intellectual Arithmetic.
 Davies' Written Arithmetic.
 Goodrich's History United States.
 Analysis, Reading, Penmanship.

SECOND YEAR—FIRST SECTION.

FIRST TERM.

Brown's Grammar.
 Cornell's Gram. School Geography.
 Davies' Intellectual Arithmetic.
 Davies' Practical Arithmetic.
 Goodrich's History United States.
 Town's Analysis of Words.
 Allen's Latin Lessons.
 Composition and Select Readings.
 Penmanship.

SECOND TERM.

Brown's Grammar.
 Quackenbos' Composition.
 Davies' Intellectual Arithmetic.
 Davies' Practical Arithmetic.
 Goodrich's History United States.
 Town's Analysis of Words.
 Allen's Latin Lessons.
 Composition and Select Readings.
 Penmanship.

Preparatory Department.

This Department is designed to prepare Students for College, and the Studies are arranged mainly to that end, but the Course of Study is such as to meet the wants of those also who desire only to lay the foundation of an English Education.

ADMISSION.

For admission to this Department the Applicant must have a good acquaintance with the elementary English Branches, and comply with the requirements of the College.

Preparatory Course.

FIRST YEAR—SECOND SECTION.

FIRST TERM.

Brown's Grammar.
Cornell's Gram. School Geography.
Davies' Intellectual Arithmetic.
Davies' Practical Arithmetic.
Goodrich's History United States.
Allen's Latin Grammar.
Spelling, Reading.
Penmanship.

SECOND TERM.

Brown's Grammar.
Cornell's Gram. School Geography.
Davies' Intellectual Arithmetic.
Davies' Practical Arithmetic.
Goodrich's History United States.
Allen's Latin Grammar.
Allen's Latin Lessons.
Spelling, Reading, Penmanship.

SECOND YEAR—FIRST SECTION.

FIRST TERM.

Brown's Grammar.
Davies' Practical Arithmetic.
Robinson's Algebra.
Goodrich's History of Rome.
Allen's Latin Grammar.
Allen's Latin Lessons.
Goodwin's Greek Grammar.
Town's Analysis of Words.
Composition, Declamation.
Reading, Penmanship.

SECOND TERM.

Quackenbos' Composition.
Town's Analysis of Words.
Goodrich's History of Greece.
Robinson's Algebra.
Allen's Latin Grammar.
Caesar.
Goodwin's Greek Grammar.
Leighton's Greek Lessons.
Composition, Declamation.
Reading, Penmanship.

General Information.

LOCATION.

THIS Institution is located in the healthful and flourishing City of Westminster, Carroll County, Maryland, on the line of the Western Maryland Railroad, about midway between the cities of Baltimore and Hagerstown.

The building stands on a commanding eminence at the "West End," overlooking the whole city and many miles of the surrounding country, affording one of the most beautiful and picturesque views in the State. The edifice is a spacious one, five stories high, and affords ample accommodations for Chapel, Recitation Rooms, Halls for the Societies, Professors' Apartments and Dormitories. The grounds belonging to the College contain eight acres, allowing sufficient range for the exercise of students during the time not allotted to study.

THE PECULIAR FEATURE

of this College is the co-education of the sexes in *distinct departments*. This system enables parents to have their sons and daughters educated in the same institution, and under the same instruction. The Course of Study, however, is not the same for both sexes—the young ladies completing theirs in three years, and the gentlemen theirs in four. Although both sexes have the same instructors, yet the two departments are kept entirely separate, the Students meeting only at Chapel service and in the dining room with members of the Faculty, and at no other times unless under similar supervision.

The Vice-President, Preceptress and other members of the Faculty reside in the building, eat at the same table with the Students, and have a constant oversight of them.

PATRONAGE AND DIRECTION.

The College property is owned by the Board of Trustees, incorporated in March, 1868, by the General Assembly of Maryland, and the Institution is under the special patronage of the Maryland Annual Conference of the Methodist Protestant Church; but nothing will be introduced either into the Course of Study or the discipline and management of the Institution which can be, in any way, objectionable to Students of other religious persuasions.

CONDITIONS OF ADMISSION.

1. Candidates for admission into any Class must be examined in the studies already pursued by that Class.
2. Each Student, upon entering, is required to sign a pledge to obey all the Rules of the Institution, a printed copy of which is at the same time furnished him.
3. Each Student must be well recommended as to moral character.
4. Prompt payment of all College bills must be made.
5. The Student must agree to take all the studies of the Class entered, unless excused from any portion thereof, at the time of entering.
6. No Student shall, at his own option, drop a study during a session. Communications from Parents or Guardians in reference to this or to any other regulation of the College, should be addressed to the President, who will promptly lay them before the Faculty of the College for consideration and action.
7. If a Student be a minor, his spending money must be deposited with the President, to be returned in such sums as he may think best.

EXAMINATIONS.

There are two examinations of all the Classes every year. The one begins on the last Monday in January, and the other on the second Monday in June. The latter is the concluding examination of the academic year; the former is called the intermediate examination. Both are open to the public.

COMMENCEMENT AND VACATIONS.

The Annual Commencement is held on the third Thursday in June, on which occasion degrees are publicly conferred.

Vacation extends from Commencement until the first Tuesday in September, on which day the regular Course of Study begins, and there is no intermission of recitations except on Good Friday and Easter Monday, and during Christmas week.

LECTURES.

Lectures are delivered to the classes, during the Session of the College, on Natural Philosophy, Physiology, Chemistry, Astronomy, Geology and Philology.

SOCIETIES.

The Irving and Webster Literary Societies of Young Gentlemen, and the Browning Literary Society of Young Ladies, hold regular weekly meetings, and it is the desire of the Faculty that all the Students avail themselves of the advantages of these valuable and instructive organizations.

LITERARY AIDS.

All necessary aids, as Maps, Philosophical and Chemical Apparatus, &c., are provided. The Students, also, have access to Libraries comprising 3,500 volumes.

A PARTIAL COURSE

may be arranged for such Students as do not wish to pursue all the studies required of candidates for graduation.

It is very desirable that Students should enter at the beginning and remain until the close of the session. Students will not remain at the College during any portion of the time allotted to vacation, unless by special arrangement with the President.

THEOLOGICAL COURSE.

Students preparing for the sacred office of the Ministry, pursue the Studies of the Regular Course, but a period in each day is assigned for a recitation to the President on such Theological Text Books as have been prescribed by the Board of Trustees.

GRADES AND AWARDS.

The scholastic standing of the Student is determined by a system of grading, the scale of which is from 1 to 10.

At the Annual Commencement, *Certificates of Distinction* are awarded to such Students as have attained an average grade of Nine in all the studies of any department. And as every violation of College law, and every unexcused absence from a stated exercise is demerited, to such Students as have received no demerit marks during the year is awarded a Certificate of Distinction in department.

ORATORICAL CONTEST.

On Tuesday evening of Commencement Week, there is an Oratorical Contest between the Irving and Webster Literary Societies. The following have been selected by their respective Societies, to represent them at the present Commencement for 1874:

Irving.

WILLIAM W. BURDETT,
FLOYD Y. CHANEY,
GEORGE W. DEVILBISS,
PRESTON S. DEVILBISS.

Webster.

LOUIS L. BILLINGSLEA,
CHRISTOPHER B. MIDDLETON,
T. HAMILTON LEWIS,
ABRAM W. WRIGHT.

53

53

$$\begin{array}{r}
 625 \\
 325 \\
 \hline
 650 \\
 6825 \\
 500 \\
 \hline
 6925 \\
 500 \\
 \hline
 6825 \\
 1750 \\
 \hline
 8575
 \end{array}$$

Domestic Arrangements, &c.

The Steward has the management of the Boarding Department, under the direction and sanction of the Board of Trustees, and spares no pains to render entire satisfaction to the patrons of the Institution.

Non-resident Students are required to board in the Institution, unless a different arrangement is made with the Principal.

For the information of Parents, it may be necessary to state that Boarding Students are required to bring their own sheets, pillows, pillow-cases, blankets, and counterpanes; the name of the owner plainly marked on each article. Special damages will be assessed on those students who injure or destroy College property.

Tuition fees are charged from the *beginning* of the Session, but the charge for board dates from the entrance of the Student.

$$\begin{array}{r}
 300 \\
 630 \\
 \hline
 \end{array}$$

$$\begin{array}{r}
 322 \\
 226 \\
 \hline
 8
 \end{array}$$

$$\begin{array}{r}
 69300 \\
 11700 \\
 \hline
 86 \\
 203
 \end{array}$$

$$\begin{array}{r}
 9700 \\
 63 \\
 \hline
 16000
 \end{array}$$

Summary of Expenses.

PER SESSION OF TWENTY-ONE WEEKS.

For Board, Lodging, Washing, Fuel and Lights.....	\$90 00
“ Tuition in Preparatory Department.....	17 50
“ “ “ Collegiate “	30 00
“ Matriculation Fee, <i>payable on entering on College course</i>	5 00

Any student wishing to take other branches will be charged at the following rates:

For instruction in Instrumental Music, and use of Instruments.....	\$25 00
“ “ “ Vocal Music.....	5 00
“ “ “ Drawing, and Painting in water colors... ..	10 00
“ “ “ Oil Painting.....	20 00
“ “ “ Grecian Painting.....	10 00
“ Full Course in Wax Flowers, materials furnished.....	8 00
“ “ “ “ Wax Fruit, “ “	8 00
“ Tuition in Book Keeping, per session.....	10 00

PAYMENTS.

By special order of the Board of Trustees, payments are required for ten weeks, or half session, *in advance*; and no Student will be permitted to remain, unless this regulation be complied with.

Text-Books, Stationery, etc., may be obtained at the College at Baltimore prices, and must be paid for at the time of purchasing.

Degrees and Distinctions,

JUNE, 1874.

Ladies' Department.

THE DEGREE OF A. B. was conferred upon—

Miss ALICE W. BIRCKHEAD,
 " JANE M. BRATT,
 " MAY BROCKETT,
 " LOUISA D. HOOPER,
 " M. EMMA JONES,
 " MOLLIE E. JONES,
 " JULIA A. LEAS,
 " SARAH L. WHITESIDE.

CERTIFICATES OF DISTINCTION were awarded as follows:

IDA ARMSTRONG.....	Mor. Sci., Bel. Let., French, Music.
DRUCILLA M. BALLARD.....	Bel. Let., Phys. Sci., Math., French, Music.
ANNIE W. BIRCKHEAD.....	Bel. Let.
JANE M. BRATT.....	Mor. Sci., Bel. Let., Phys. Sci., French.
LILLIE BRATT.....	Bel. Let., Math., French, Music.
MAY BROCKETT.....	Mor. Sci., Bel. Let., Phys. Sci., French, Music.
ALICE E. EARNEST.....	Bel. Let., Phys. Sci., French.
LAURA A. EDIE.....	Bel. Let., Phys. Sci., Music.
CORA HARDING.....	Phys. Sci., Music.
A. ESTELLA HAYES.....	Mor. Sci., Bel. Let., Phys. Sci., Math., French, Music.
LOUISA D. HOOPER.....	Mor. Sci., Bel. Let., Phys. Sci., French.
M. EMMA JONES.....	Bel. Let., Phys. Sci., French.
MAMIE J. JONES.....	Bel. Let., Music.
MOLLIE E. JONES.....	Mor. Sci., Bel. Let., Phys. Sci., French, Music.
JULIA A. LEAS.....	Bel. Let., French.
LAURA V. MATHEWS.....	Bel. Let., Phys. Sci.
MARY A. MILLER.....	Music.
KITTIE S. NOEL.....	Bel. Let.
ANNA B. NORMENT.....	Music.
S. CARRIE NORRIS.....	Music.
LAURA S. POOLE.....	Bel. Let., Phys. Sci., Math.
MARY I. PRICE.....	Phys. Sci., Math., French.
JENNIE L. RINFHART.....	Bel. Let.
MAGGIE E. RINFHART.....	Bel. Let., Math., French.
LIZZIE M. SHRINER.....	Music.
JANIE SHRIVER.....	Bel. Let., Phys. Sci.
A. BRUCIE SOUTHERLAND.....	Mor. Sci., Bel. Let.
JULIA R. SUTTON.....	Phys. Sci.
LULU M. WALKER.....	Music.
SALLIE I. WHITESIDE.....	Mor. Sci., Bel. Let., Phys. Sci., Math., Lat., French.
FLORENCE Z. WILMER.....	Phys. Sci., German, Music.
MAGGIE E. WOODS.....	Music.

Preparatory Classes.—Mary J. Johnson, Music; C. C. Miller, English; Grace Stouffer, English; Helen Y. Upperman, Music.

The following students have received no DEMERIT MARKS during the year:

Ida Armstrong, Drucilla M. Ballard, Annie W. Birckhead, Jane M. Bratt, Lillie Bratt, May Brockett, Alice E. Earnest, Laura A. Edie, Cora Harding, A. Estella Hayes, Mollie Jones, Laura V. Mathews, M. Alice Miller, S. Carrie Norris, Laura S. Poole, Marion Price, A. Brucie Southerland, Maggie R. Southerland, Sarah L. Whiteside, Florence Z. Wilmer, Maggie E. Woods, Grace Stouffer.

Degrees and Distinctions,

JUNE, 1874.

Male Department.

THE DEGREE OF A. B. was conferred upon—

- Mr. CHARLES S. ARNETT,
- “ JAMES H. DIFFENBAUGH,
- “ PHILIP T. HALL,
- “ GEORGE B. HARRIS,
- “ SAMUEL R. HARRIS,
- “ PHILEMON B. HOPPER,
- “ WILLIAM H. OGG,
- “ WALTER W. WHITE.

The Degree of A. M., in Course, was conferred upon Dr. H. E. Norris, and William O. Crouse, of the class of '71; and, also, the honorary Degree of A. M. upon Dr. John P. Sheahan.

CERTIFICATES OF DISTINCTION were awarded as follows:

WINFIELD S. AMOSS.....	Bel. Let., Phys. Sci., German.
CHARLES S. ARNETT.....	Mor. Sci., Bel. Let., Phys. Sci., Math.
EDWARD S. BAILE.....	Bel. Let.
LOUIS L. BILLINGSLEA.....	Bel. Let.
FLOYD CHANEY.....	Bel. Let.
BERRY C. CUSHING.....	Bel. Let., Phys. Sci., Math.
WILSON R. CUSHING.....	Bel. Let., Phys. Sci.
GEORGE W. DEVILBISS.....	Men. Sci., Bel. Let., Phys. Sci., Math., Anct. Langs.
PRESTON S. DEVILBISS.....	Bel. Let., Phys. Sci., Math., Anct. Langs.
JAMES H. DIFFENBAUGH.....	Mor. Sci., Bel. Let., Phys. Sci., Math., Anct. Langs.
HENRY M. GERNAND.....	Bel. Let., German.
DANIEL R. GILBERT.....	Bel. Let., Phys. Sci., Math.
PHILIP T. HALL.....	Mor. Sci., Bel. Let., Phys. Sci., Math.
GEORGE B. HARRIS.....	Mor. Sci., Bel. Let., Phys. Sci., Math., Anct. Langs.
SAMUEL R. HARRIS.....	Mor. Sci., Bel. Let., Phys. Sci., Math., Anct. Langs.
PHILEMON B. HOPPER.....	Mor. Sci., Bel. Let., Phys. Sci., Anct. Langs.
THOMAS H. LEWIS.....	Men. Sci., Bel. Let., Phys. Sci., Math., Anct. Langs.
C. B. MIDDLELON.....	Bel. Let., Math.
W. H. OGG.....	Mor. Sci., Bel. Let., Phys. Sci., Math., Anct. Langs.
DENNIS A. SMITH.....	Bel. Let.
DANIEL F. SNOOK.....	Bel. Let.
JOHN B. THOMAS.....	Bel. Let., Phys. Sci.
WALTER W. WHITE.....	Mor. Sci., Bel. Let., Phys. Sci., Anct. Langs.
THOMAS J. WILSON.....	Bel. Let.
A. W. WRIGHT.....	Bel. Let.

Preparatory Department.—William Archibald, Jr., English, Math., Anct. Langs.; Charles O. Bloom, Math.; David C. Holtz, English; Asa A. Joyce, English, Math.; Frank H. Peterson, Anct. Langs.; Charles S. Snook, English, Math.

The following named students have received no DEMERIT MARKS during the year:

Berry C. Cushing, Wilson R. Cushing, George W. Devilbiss, Preston S. Devilbiss, James H. Dffenbaugh, Thomas H. Lewis, W. H. Ogg, Daniel F. Snook, Walter W. White, A. W. Wright, William Archibald, David C. Holtz.

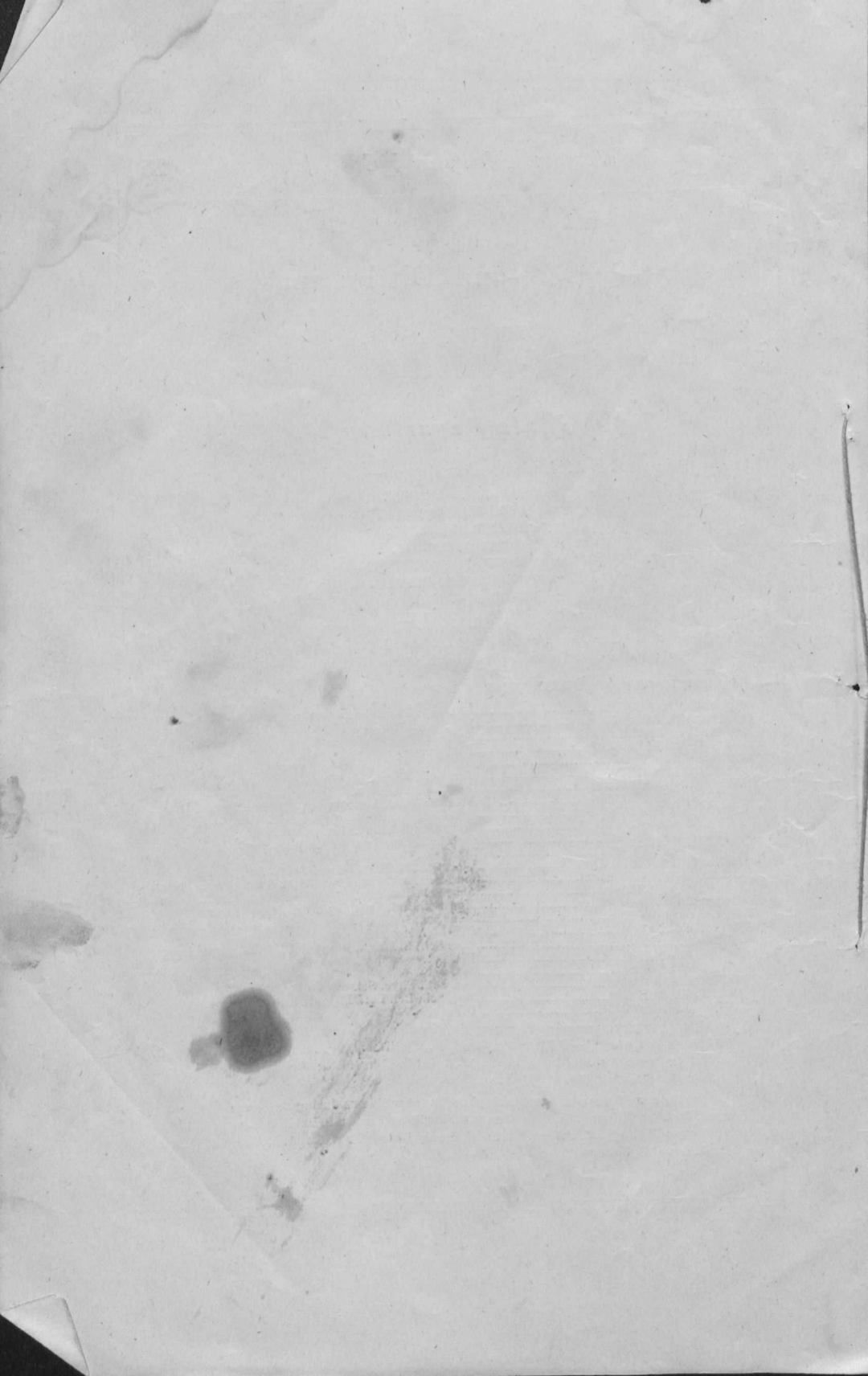

CALENDAR.

1874-75.

- 1874.—September 1st.—First Term begins on Tuesday.
December 25th.—Christmas Holidays begin Thursday.
- 1875.—January 2d.—Christmas Holidays end Saturday.
“ 25th.—Intermediate Examination begins.
“ 31st.—First Term ends.
February 1st.—Second Term begins.
March 26th.—Good Friday—Holiday.
“ 29th.—Easter Monday—Holiday.
May 17th.—Senior Final Examination.
June 7th.—Concluding Examination for other classes.

Commencement Week.

- SUNDAY, 10½ A. M.—Baccalaureate Sermon.
“ 8 P. M.—Sermon before the Browning Literary Soc'y.
- MONDAY, 8 P. M.—Anniversary of the Browning Lit'y Society.
- TUESDAY, 9½ A. M.—Class Day of the Senior Class.
“ 8 P. M.—Oratorical Contest between the Irving and Webster Literary Societies.
- WEDNES 10½ A. M.—Distribution of Certificates of Distinction.
“ 8 P. M.—Annual Oration before the Literary Societies.
- THURSD. 10 A. M.—Commencement.
“ 3-P. M.—Meeting of the Alumni Association.