

5th Catalogue to
6th An. Commencement

WESTERN MARYLAND
COLLEGE.

1871-72.

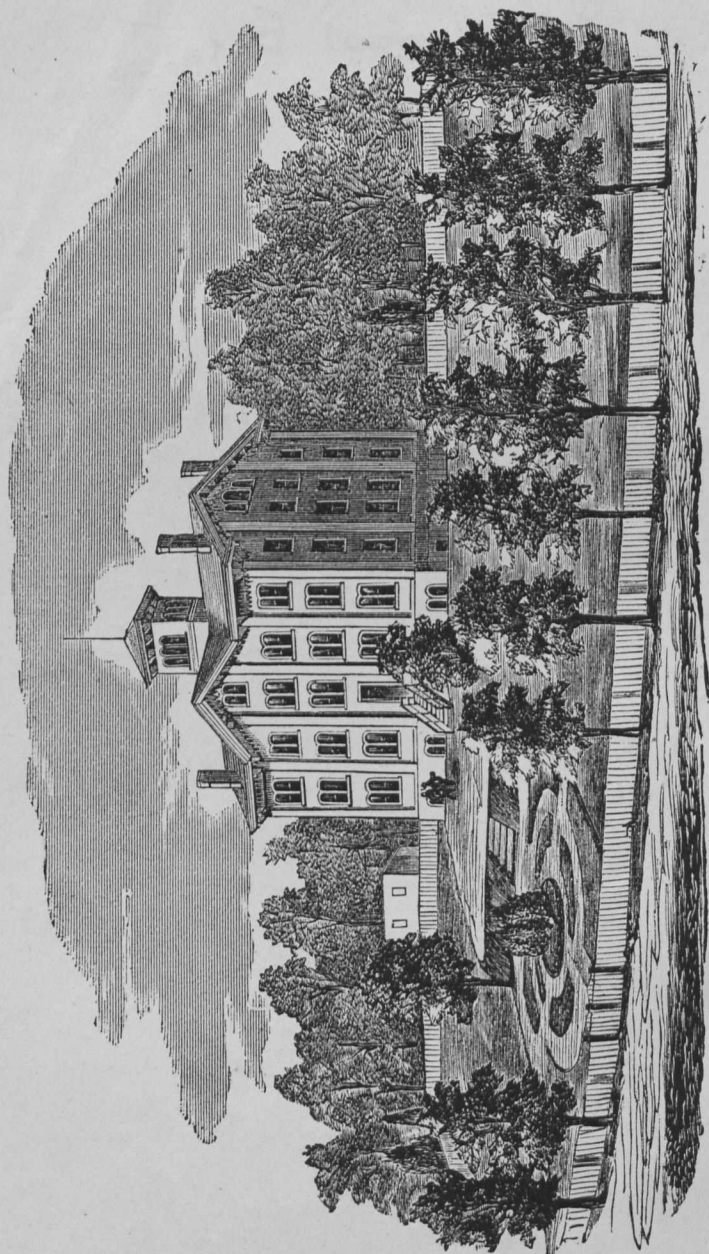

Fifth Annual Catalogue

OF THE

OFFICERS AND STUDENTS

OF

Western Maryland

COLLEGE,

WESTMINSTER, MARYLAND.

1871-72.

Incorporated March, 1868.

BALTIMORE:

SHERWOOD & CO.'S PRINTING HOUSE,

N. W. CORNER BALTIMORE AND GAY STREETS.

Western Maryland College.

TRUSTEES.

I. From the Maryland Annual Conference of the Methodist Protestant Church.

REV. DANIEL EVANS REESE, D. D.	REV. PETER LIGHT WILSON,
" JAMES K. NICHOLS, D. D.	" DANIEL W. BATES,
" SILAS B. SOUTHERLAND, D. D.	" RHEA SCOTT NORRIS,
" LAWRENCE W. BATES, D. D.	" DAVID WILSON, M. D.
" JOHN J. MURRAY, D. D., M. D.	" EDW. J. DRINKHOUSE, M. D.

REV. JOHN ROBERTS.

II. From Carroll County.

REV. JAMES THOMAS WARD,	JOSHUA W. HERING, M. D.
JOHN SMITH, Esq.	ALFRED ZOLLIKOFFER, Esq.
DR. CHARLES BILLINGSLEA,	JOSHUA YINGLING, Esq.
ISAAC C. BAILE, Esq.,	DAVID H. SHRIVER, Esq.
E. K. GERNAND, Esq.,	JOHN K. LONGWELL, Esq.
MICHAEL BAUGHMAN, Esq.	RICHARD B. NORMENT, Esq.

III. From the State at Large.

HON. GEORGE VICKERS,	JOHN B. WARD, Esq.
" ELI J. HENKLE,	JOHN G. CLARKE, Esq.
" ORMOND HAMMOND,	REV. WM. H. TODD,
JAMES FRAME, Esq.	JOHN S. REPP, Esq.
JAMES W. THOMPSON, Esq.	SAMUEL MCKINSTRY, Esq.

Officers of the Board.

JOHN SMITH, Esq., *President.*
 REV. J. T. WARD, *Secretary.*
 DR. J. W. HERING, *Treasurer.*

Committee of Visitation.

APPOINTED BY THE BOARD OF TRUSTEES FOR 1871-72.

REV. S. B. SOUTHERLAND, D. D.
 " L. W. BATES, D. D.
 " JOHN ROBERTS.

FACULTY.

REV. J. T. WARD, D. D., PRINCIPAL,
Professor of Mental and Moral Science.

REV. JAMES K. NICHOLS, D. D., VICE-PRINCIPAL,
Professor of Belles Lettres.

R. L. BROCKETT, A. M.,
Professor of Physical Science and the French Language.

REV. JAMES W. REESE, A. M.,
Professor of Ancient Languages and Literature.

THOMAS A. GATCH, A. M.,
Professor of Mathematics.

EDWIN M. WILMER, A. B.,
Principal of Preparatory Department and Instructor in German.

REV. AUGUSTUS WEBSTER, D. D.,
Professor of Theology.

J. W. HERING, M. D.,
Lecturer on Anatomy, Physiology and Hygiene.

R. B. NORMENT, Esq.,
Lecturer on Civil Law and Political Economy.

J. P. SHEAHAN, M. D.,
Lecturer on Geology and Paleontology.

MISS ANNIE S. HANCE,
Preceptress of Ladies' Department.

MISS CARRIE S. BROCKETT AND MRS. AMANDA GATCH,
Teachers of Music.

REV. P. L. WILSON,
College Agent,
Johnsville, Frederick County, Md.

JOHN H. YINGLING, Esq.,
Steward.

MRS. JAMES K. NICHOLS,
Matron.

After this Catalogue had been printed
Mrs. N. & Mr. G. having resigned their positions,
Michael Baughman^{Esq.} was elected Steward
and the Office of "Matron" dispensed with. J. T. W.

STUDENTS.

1871-72.

Girls.

SENIOR CLASS.

LIZZIE ADAMS	Marion Station, Md.
MARY E. JOHNSON... ..	Westminster, "
ANNIE PRICE.....	Warwick, "
ANNIE G. RIDGELY.....	Memphis, Tenn.

JUNIOR CLASS.

JOSEPHINE S. BEAVER.....	Westminster, Md.
MAY BROCKETT.....	" "
BURNETTA BROCKETT	Alexandria, Va.
ALICE A. FENBY.....	Westminster, Md.
MARY V. NICHOLS.....	" "
JULIA F. ROACH	Hopewell Station, Md.
ANNA M. SIMMONS.....	Cambridge, "
CLARA A. SMITH.....	Westminster, "
GEORGIE TRENT.....	Baltimore, "
IDA T. WILLIAMS	Salisbury, "
JULIA E. WINCHESTER.....	Westminster, "
LEANNA WOLFE.....	Johnsville, "
EMMA C. YINGLING.....	Westminster, "

FRESHMAN CLASS.

JANE M. BRATT.....	Oxford, Md.
SALLIE E. CROUSE.....	Westminster, Md.
LIZZIE E. CUSHING.....	Uniontown, “
MARTHA E. DIEHL.....	Hanesville, “
ANNIE L. DURBIN.....	Westminster, “
ELLA G. GERNAND.....	“ “
RUTH E. GEHR.....	Clearspring, “
JULIA A. LEAS.....	Westminster, “
MARY E. LEAS.....	“ “
MARY P. LIGHT.....	Falling Waters, W. Va.
MARY S. MORELOCK.....	Westminster, Md.
KITTIE S. NOEL.....	“ “
ANNA B. NORRIS.....	Wakefield, “
EMMA F. NORRIS.....	“ “
LAURA S. POOLE.....	Warfieldsburg, “
CLARA L. ROACH.....	Hopewell Station, Md.
MARTHA SMITH.....	Westminster, “
MARY R. WHITESIDE.....	Cassville, Pa.
SARAH L. WHITESIDE.....	“ “
ALRETTA H. ZEPP.....	Westminster, Md.

PREPARATORY DEPARTMENT.

FIRST SECTION.

SARAH E. BUCKINGHAM.....	Freedom, Md.
KATE E. CRAWFORD.....	Winfield, "
ANNIE E. LAMOTTE.....	Finksburg, Md.
LAURA V. MATTHEWS.....	Westminster, Md.
EDITH WARD.....	Washington, D. C.

SECOND SECTION.

ALICE E. EARNEST.....	Westminster, Md.
CATHARINE C. MILLER.....	" "
ANNA B. NORMENT.....	" "
JANIE NORMENT.....	" "
MAGGIE E. RINEHART.....	" "
GRACE STOUFFER.....	" "
VIRGINIA SMITH	" "
SARAH J. TULLY.....	Baltimore, "
LILY E. WAMPLER.....	Westminster, "
JENNIE M. WILSON.....	" "

Gentlemen.

SENIOR CLASS.

H. DORSEY NEWSON.....Westminster, Md.
WM. P. WRIGHTMechanicsburg, Pa.

JUNIOR CLASS.

B. FRANKLIN CROUSE.....Westminster, Md.
JOSEPH B. GALLOWAY.....Texas, "
FRANK W. SHRIVER.....Westminster, "
TRUEMAN C. SMITH....." "
THOMAS B. WARD.....Washington, D. C.

SOPHOMORE CLASS.

CHARLES S. ARNETT.....Baltimore, Md.
GEORGE H. CHILD.....Harpers Ferry, W. Va.
JAMES H. DIFFENBAUGH.....Westminster, Md.
EDWIN B. FENBY.....Westminster, "
JOHN E. GORSUCH.....Mt. Carmel, "
WALTER R. GRAHAM.....Baltimore, "
PHILIP T. HALL.....Baltimore, "
GEORGE B. HARRIS.....Oxford, N. C.
SAMUEL R. HARRIS....." "
GEORGE H. HEISS.....Barnesboro', N. J.
PHILEMON B. HOPPER.....Centreville, Md.
CHARLES E. NORRIS.....Wakefield, "
WILLIAM H. OGG.....Carroll County, Md.
JAMES E. SHREEVE.....Westminster, "
W. W. WHITE.....Plymouth, N. C.

FRESHMAN CLASS.

EDWARD V. ANGLIM.....	Baltimore, Md.
GEORGE E. BAUGHMAN.....	Westminster, Md.
HENRY H. BECKER.....	Philadelphia, Pa.
JOHN W. BIGGS.....	Baughman's Mills, Md.
WILLIAM D. BIGGS.....	" " "
J. CALVIN BURGESS.....	Laurel, Del.
MATTHEW F. BUTLER.....	Westminster, Md.
GEORGE W. DEVILBISS.....	Johnsville, "
CHARLES A. FOSSETT.....	Baltimore Co., "
DAVID N. GILBERT.....	Havre-de-Grace, Md.
PRATBY S. GOLDIN.....	Washington, D. C.
JOHN W. GORE	Union Meeting House, Md.
GEORGE E. HOPPE.....	Westminster, "
THOMAS H. LEWIS.....	Easton, "
LEWIS C. MAKINSON.....	Lapidum, "
WILLIAM E. MILES.....	Marion Station, "
JOHN S. MILLS.....	Westminster, "
CLARENCE F. NORMENT	Washington, D. C.
RICHARD B. NORMENT, JR.....	Westminster, Md.
HARVEY S. REESE.....	" "
JOHN S. SCHWEIGART.....	" "
WILLIAM L. SEABROOK.....	" "
ANDREW J. WALTER	Stewartstown, Pa.
HORACE B. WARD.....	Washington, D. C.
JOSEPH A. WEIGAND.....	Lynchburg, Va.
EDWARD E. WHEATLEY.....	Georgetown, D. C.
ARNOLD S. YANTIS.....	Harpers Ferry, W. Va.
JACOB M. YINGLING.....	Finksburg, Md.

The Following Named Students

ARE PURSUING THE REGULAR COURSE OF STUDY, WITH THE VIEW
HEREAFTER OF BECOMING MINISTERS OF THE GOSPEL :

CHARLES S. ARNETT.....	Sophomore Class.
WALTER R. GRAHAM.....	“ “
PHILIP T. HALL.....	“ “
WALTER W. WHITE.....	“ “
DAVID N. GILBERT.....	Freshman Class.
THOMAS H. LEWIS.....	“ “
ANDREW J. WALTER	“ “
JOSEPH A. WEIGAND.....	“ “
JACOB M. YINGLING.....	“ “
CHARLES E. GOLDSBOROUGH.....	Preparatory Department.

PREPARATORY DEPARTMENT.**FIRST SECTION.**

WM. H. ALLEN	Lynchburg, Va.
EDWARD S. BAILE	New Windsor, Md.
ALEX. F. BOND	Finksburg, "
CHARLES P. CASSELL	Westminster, "
HENRY S. DAVIS	Mt. Airy, "
HARRY M. GERNAND	Westminster, "
CHAS. E. GOLDSBOROUGH	Finksburg, "
JESSE A. HARDEN	Louisville, "
JOSEPH B. HEARN	Gumboro', Del.
CHARLES W. KENNARD	Baltimore, Md.
JOHN N. KLEFF	Westminster, Md.
HENRY A. LONG	Lynchburg, Va.
LUTHER MARTIN	Baltimore, Md.
CLARENCE SEABROOK	Westminster, Md.
JESSE E. SHARRER	" "
DENNIS A. SMITH	" "
WM. H. STONESIFER	" "
JOHN STOUT	" "
HENRY M. ZEPP	" "

SECOND SECTION.

HARRY S. BEVANS	Washington, D. C.
ANDREW R. BIXLER	Westminster, Md.
HARRY A. CUNNINGHAM	" "
FRANK E. CUNNINGHAM	" "
CHARLES J. EVERHART	" "
GEORGE Y. EVERHART	" "
WM. T. HOPPE	" "
JOSEPH G. MILLER	" "
BERNARD M. MILLS	" "
CHARLES N. MITTEN	" "
EZRA N. NICODEMUS	Wakefield Valley, Md.
JAMES B. SHEETS	Westminster, "
JOSEPH W. SMITH	" "
JOHN E. STONESIFER	" "
MILTON N. WAGONER	" "
WM. T. WRIGHT	Chestertown, "

RECAPITULATION.

CLASSES.	NO. OF MALES.	NO. OF FEMALES.
Preparatory Department—First Section.....	19	5
“ “ —Second “	16	10
Freshman.....	28	20
Sophomore.....	15	..
Junior.....	5	13
Senior.....	2	4
	—	—
	85	52
		85
		—
Whole number enrolled during the year.....		137

DEGREES AND DISTINCTIONS.
JUNE, 1872.

Ladies' Department.

THE DEGREE OF A. B. was conferred upon—

MISS LIZZIE ADAMS,
MISS MARY E. JOHNSON,
MISS ANNIE PRICE,
MISS ANNIE G. RIDGELY.

CERTIFICATES OF DISTINCTION were awarded as follows :

Mental and Moral Science.—May Brockett, Mary V. Nichols.

Belles Lettres.—Jane M. Bratt, May Brockett, Mary P. Light, Mary V. Nichols, Laura S. Poole, Julia F. Roach, Anna M. Simmons, Clara A. Smith, Ida T. Williams, Sarah L. Whiteside, Mary R. Whiteside.

Physical Science.—Jane M. Bratt, May Brockett, Ruth E. Gehr, Mary P. Light, Mary V. Nichols, Anna M. Simmons, Clara A. Smith, Ida T. Williams, Sarah L. Whiteside, Mary R. Whiteside.

Mathematics.—Julia A. Leas, Mary V. Nichols, Laura S. Poole, Julia F. Roach, Sarah L. Whiteside.

Ancient Languages.—Latin: Mary V. Nichols.

Modern Languages.—French: Jane M. Bratt, May Brockett, Julia A. Leas, Mary V. Nichols, Laura S. Poole, Anna M. Simmons, Sarah L. Whiteside, Ida T. Williams. German: Mary E. Leas, Mary V. Nichols.

Preparatory Department.—Kate L. Crawford, Maggie E. Rinehart.

Music.—May Brockett, Kate E. Crawford, Lizzie E. Cushing, Mary V. Nichols, Julia F. Roach, Ida T. Williams.

DEGREES AND DISTINCTIONS

JUNE, 1872.

Gentlemen's Department.

THE DEGREE OF A. B. was conferred upon—

H. DORSEY NEWSON,
WILLIAM P. WRIGHT.

CERTIFICATES OF DISTINCTION were conferred as follows:

Mental and Moral Science.—Benjamin F. Crouse, Trueman C. Smith.

Belles Lettres.—E. V. Anglim, Jno. W. Biggs, George Baughman, J. Calvin Burgess, George W. Devilbiss, Charles Fossett, Pratby S. Goldin, David N. Gilbert, George E. Hoppe, Thomas H. Lewis, L. C. Makinson, Richard B. Norment, Jr., Clarence F. Norment, Wm. L. Seabrook, Joseph A. Weigand, Arnold S. Yantis, Edward E. Wheatley, C. S. Arnett, James H. Diffenbaugh, George B. Harris, Samuel R. Harris, Philemon B. Hopper, Charles E. Norris, William H. Ogg, James E. Shreeve, Benjamin F. Crouse, Joseph B. Galloway, Frank W. Shriver, Trueman C. Smith.

Physical Science.—Charles S. Arnett, J. Calvin Burgess, James H. Diffenbaugh, Pratby S. Goldin, George B. Harris, Samuel R. Harris, George E. Hoppe, Philemon B. Hopper, Thomas H. Lewis, Charles E. Norris, William H. Ogg, William L. Seabrook, James E. Shreeve, Joseph A. Weigand, Walter W. White.

Mathematics.—George W. Devilbiss, Thomas H. Lewis, James H. Diffenbaugh, William H. Ogg.

Ancient Languages.—Thomas H. Lewis, James H. Diffenbaugh, Samuel R. Harris, Philemon B. Hopper, William H. Ogg, Walter W. White.

Modern Languages.—French: James H. Diffenbaugh, Philemon B. Hopper, Trueman C. Smith. German: J. Calvin Burgess, James H. Diffenbaugh, Richard B. Norment, Jr., Joseph A. Weigand, Arnold S. Yantis.

Preparatory Department.—Harry M. Gernand, William T. Wright.

Music.—Joseph B. Galloway.

Location.

THIS Institution is located in the healthful and flourishing City of Westminster, Carroll County, Maryland, on the line of the Western Maryland Railroad, about midway between the cities of Baltimore and Hagerstown.

The building stands on a commanding eminence at the "West End," overlooking the whole city and many miles of the surrounding country, affording one of the most beautiful and picturesque views in the State.

Accommodations.

The main centre building is a spacious edifice, five stories high, which, with a large addition built last year, affords ample accommodations for Chapel, Recitation Rooms, Hall for the Societies, Professors' Apartments and Dormitories.

The Vice-Principal, Preceptress and other members of the Faculty reside in the building, eat at the same table with the students, and have a constant oversight of them. The ladies' private and public rooms are entirely separate from those of the gentlemen, and there is no association of the male and female students except in the presence of their instructors. The grounds belonging to the College contain eight acres, allowing sufficient range for the exercise of students during the time not allotted to study.

Patronage and Direction.

The College property is owned by the Board of Trustees, incorporated in March, 1868, by the General Assembly of Maryland, and the Institution is under the special patronage of the Maryland Annual Conference of the Methodist Protestant Church; but nothing will be introduced either into the Course of Study or the discipline and management of the Institution which can be, in any way, objectionable to students of other religious persuasions.

Conditions of Admission.

1. Candidates for admission into any Class must be examined in those studies already pursued by that Class.

2. Each student, upon entering, is furnished with a copy of the Rules of the Institution, and is required to sign a pledge to obey all the laws of the Institution so long as he may remain in it.

3. Each student must be well recommended as to moral character.

4. Prompt payment of all College bills must be made.

5. The student must agree to take all the studies of the Class entered, unless excused from any portion thereof, at the time of entering.

6. No student shall, at his own option, drop a study during a session. Communications from Parents or Guardians in reference to this or to any other regulation of the College, should be addressed to the President, who will promptly lay them before the Faculty of the College for consideration and action.

7. If a student be a minor, his spending money must be deposited with the President, to be returned in such sums as he may think best.

Examinations.

There are two examinations of all the Classes every year. The one begins on the last Monday in January, and the other on the second Monday in June. The latter is the concluding examination of the academic year; the former is called the intermediate examination. These examinations are open to the public.

Commencement and Vacations.

The Annual Commencement is held on the third Thursday in June, on which occasion degrees are publicly conferred.

Vacation extends from Commencement-day until the first Tuesday in September, on which day the regular Course of Study will commence.

There will be an intermission of recitations on Good Friday and Easter Monday, and for one week at Christmas.

Course of Study.

Freshman Class.

FIRST TERM.

Allen's Latin Grammar.
Allen's Latin Composition.
Cornelius Nepos.
Goodwin's Greek Grammar.
Xenophon's Anabasis.
Brown's English Grammar.
Universal History.
Robinson's Algebra.
Composition and Declamation.
Fasquelle's French Grammar.
Woodbury's German Grammar.

SECOND TERM.

Allen's Latin Composition.
Cæsar de Bello Gallico.
Goodwin's Greek Grammar.
Greek Composition.
Anabasis, continued.
Quackenbos' Rhetoric.
Physical Geography.
Legendre's Geometry.
Composition and Declamation.
Woodbury's German Grammar.
Fasquelle's French Grammar.

Sophomore Class.

FIRST TERM.

Allen's Latin Grammar.
Allen's Latin Composition.
Sallust.
Goodwin's Greek Grammar.
Xenophon's Anabasis, (finished.)
Greek Composition.
Liddell's History of Rome.
Quackenbos' Rhetoric.
Brocklesby's Meteorology.
Cutter's Physiology.
Davies' Legendre.
Fasquelle's Telemaque.
Adler's German Reader.

SECOND TERM.

Allen's Latin Composition.
Allen's Latin Grammar.
Virgil's Æneid.
Goodwin's Greek Grammar.
Greek Composition.
Xenophon's Cyropædia.
Rhetoric, with exercises in Criticism.
Liddell's History of Rome.
Cutter's Physiology.
Porter's Chemistry.
Davies' Trigonometry.
German Reader—Adler's.
Fasquelle's Telemaque.

Junior Class.**FIRST TERM.**

Haven's Mental Philosophy.
 Coppée's Logic.
 Hart's English Literature.
 Cicero's Select Orations.
 Latin Composition.
 Herodotus.
 Greek Composition.
 Davies' Analytical Geometry.
 Porter's Chemistry.
 Wells' Natural Philosophy.
 De Stael's Corinne.
 Schiller's Tell.

SECOND TERM.

Haven's Moral Philosophy.
 Hart's English Literature.
 Coppée's Logic.
 Horace's Odes.
 Latin Composition.
 Homer's Odyssey.
 Greek Composition.
 Davies' Differential Calculus.
 Wells' Natural Philosophy.
 Dana's Geology.
 Schiller's Tell.
 De Stael's Corinne.

Senior Class.**FIRST TERM.**

Butler's Analogy.
 Whately's Rhetoric.
 Latin Composition.
 Horace: Satires and Epistles.
 Demosthene's Philippics,
 Integral Calculus.
 Dana's Geology, (finished.)
 Herschel's Astronomy.
 Racine: Select French Literature.

SECOND TERM.

Schwegler's History of Philosophy.
 Craik's English of Shakespeare.
 Latin Composition.
 Tacitus: Germania and Agricola.
 Æschylus: Prometheus Vincetus.
 Integral Calculus.
 Herschel's Astronomy.
 Goethe's Faust.

All the above Studies, except French and German, are required for the degree of A. B.

Index' Department.

Freshman Class.

FIRST TERM.

Brown's English Grammar.
Quackenbos' Rhetoric.
History United States.
Allen's Latin Grammar.
Davies' Practical Arithmetic.
Wells' Natural Philosophy.
Fasquelle's French Grammar.
Woodbury's German Grammar.

SECOND TERM.

Quackenbos' Rhetoric.
Anderson's Ancient History.
Composition.
Allen's Latin Lessons.
Robinson's Elementary Algebra.
Wells' Natural Philosophy.
Woodbury's German Grammar.
Fasquelle's French Grammar.

Junior Class.

FIRST TERM.

Winslow's Intellectual Philosophy.
Boyd's Cowper.
Quackenbos' Rhetoric.
Cutter's Physiology.
Wells' Natural Philosophy.
Robinson's Algebra.
Latin Grammar & Lessons, continued.
Fasquelle's Telemaque.
Adler's German Reader.

SECOND TERM.

Winslow's Intellectual Philosophy.
Boyd's Cowper.
Quackenbos' Rhetoric.
Cutter's Physiology.
Porter's Chemistry.
Robinson's Algebra.
Cæsar de Bello Gallico.
German Reader—Adler's.
Fasquelle's Telemaque.

Senior Class.

FIRST TERM.

Haven's Moral Philosophy.
Boyd's Milton.
Porter's Chemistry.
Legendre's Geometry.
Latin Grammar & Lessons, continued.
Virgil's Æneid.
De Stael's Corinne.
Goethe's Faust.

SECOND TERM.

Haven's Moral Philosophy.
Boyd's Milton.
Burritt's Astronomy.
Burritt's Trigonometry.
Latin Grammar & Lessons, continued.
Virgil's Æneid.
Goethe's Faust.
De Stael's Corinne.

All the above Studies, except German, are required for the degree of A. B.

LECTURES.

Lectures are delivered to the Classes, during the Session of the College, on Natural Philosophy, Physiology, Chemistry, Astronomy, Geology and Paleontology and Philology.

SOCIETIES.

The Irving and Webster Literary Societies of Young Gentlemen, and the Browning Literary Society of Young Ladies, hold regular weekly meetings, and it is the desire of the Faculty that all the Students avail themselves of the advantages of these valuable and instructive organizations.

LITERARY AIDS.

All necessary aids, as Maps, Philosophical and Chemical Apparatus, &c., are provided. The Students, also, have access to Libraries comprising 2,500 volumes. Text Books, Stationery, etc., may be obtained at the College, at Baltimore retail prices, for cash.

PARTIAL COURSE.

Students not wishing to pursue all the Studies in the Regular Course, may arrange with the Faculty for a more limited Course, and will be examined only as to their qualifications to pursue such Course.

☛ It is very desirable that Students should enter at the beginning and remain until the close of the Session. Students will not remain at the College during any portion of the time allotted to vacation, unless by special arrangement with the Principal.

THEOLOGICAL COURSE.

Students preparing for the sacred office of the Ministry, pursue the Studies of the Regular Course, but a period in each day is assigned for a recitation to the President on such Theological Text Books, as have been prescribed by the Board of Trustees.

GRADE OF MERIT, AWARDS, &c.

The grade of merit, both in deportment and recitation, is from 1 to 10. Every violation of College law, and every unexcused absence from a stated exercise is demerited.

At the Annual Commencement, CERTIFICATES OF DISTINCTION are awarded to such Students as have attained an average grade of Nine, in all the Studies of any Department.

ORATORICAL CONTEST.

On Tuesday Evening of Commencement Week, there is an Oratorical Contest between the Irving and Webster Literary Societies. The following have been selected by their respective Societies, to represent them at the present Commencement, for 1872:

WEBSTER.

JAMES H. DIFFENBAUGH,
PHILIP T. HALL,
CLARENCE F. NORMENT,
JOSEPH A. WEIGAND.

IRVING.

BENJAMIN F. CROUSE,
CHARLES E. NORRIS,
WILLIAM H. OGG,
JAMES E. SHREVE.

Hale Preparatory Department.

This Department is designed to prepare Students for College, and the Studies are arranged mainly to that end, but the Course of Study is such as to meet the wants of those also who desire only an English Education. For admission to this Department the Student must have some acquaintance with the elementary English Branches.

The Sessions and Vacations are the same as those of the College. The Course of Study extends through two years, each embracing two Terms, as follows:

First Year.

FIRST TERM.

Brown's Grammar.
 Cornell's Geography.
 Goodrich's History U. S.
 Venable's Mental Arithmetic.
 Davies' Arithmetic.
 Allen's Latin Grammar.
 Spelling, Reading, and
 Penmanship.

SECOND TERM.

Brown's Grammar.
 Cornell's Geography.
 Goodrich's History U. S.
 Venable's Mental Arithmetic.
 Davies' Arithmetic.
 Allen's Latin Grammar.
 Allen's Latin Lessons.
 Spelling, Reading and Penmanship.

Second Year.

FIRST TERM.

Brown's Grammar.
 Cornell's Geography.
 History of Rome.
 Analysis of Words.
 Davies' Arithmetic.
 Robinson's Algebra.
 Allen's Latin Lessons.
 Composition, Declamation,
 Reading, Penmanship.

SECOND TERM.

Quackenbos' Arithmetic.
 History of Greece.
 Analysis of Words.
 Robinson's Algebra.
 Latin Grammar.
 Cæsar.
 Greek Grammar.
 Composition and Declamation.

Domestic Arrangements, &c.

The Steward and Matron have the management of the Boarding Department, under the direction and sanction of the Board of Trustees, and spare no pains to render entire satisfaction to the patrons of the Institution.

Non-resident Students are required to board in the Institution, unless a different arrangement is made with the Principal.

For the information of Parents, it may be necessary to state that Boarding Students are required to bring their own sheets, pillows, pillow-cases, blankets and counterpanes; the name of the owner plainly marked on each article. Special damages will be assessed on those Students who injure or destroy College property.

Tuition fees are charged from the *beginning* of the Session, but the charge for board dates from the entrance of the Student. In case of absence caused by *protracted* sickness, a deduction is made for board; but no money will be refunded in case of suspension or expulsion.

Summary of Expenses,

PER SESSION OF TWENTY-ONE WEEKS.

For Board, Lodging, Washing, Fuel and Lights....	\$90 00
Tuition in Preparatory Department.....	17 50
“ “ Collegiate “	30 00
Matriculation Fee, <i>payable on entering Collegiate course</i>	5 00
Instruction in Instrumental Music and use of Instruments.....	25 00
Instruction in Vocal Music	5 00
Drawing, Painting, and other extras, at Professor's prices.	

PAYMENTS.

By special order of the Board of Trustees, payments are required for ten weeks, or half session, *in advance*; and no Student will be permitted to remain unless this regulation be complied with. All books and stationery must be paid for at the time of purchasing.

CALENDAR.

1872-73.

1872.—September 3d.—First Term begins on Tuesday.
December 25th.—Christmas Holidays begin Tuesday.

1873.—January 2d.—Christmas Holidays end Thursday.

“ 27th.—Intermediate Examination begins.

“ 31st.—First Term ends.

February 3d.—Second Term begins.

April 11th.—Good Friday—Holiday.

“ 14th.—Easter Monday—Holiday.

May 19th.—Senior Final Examination.

June 9th.—Concluding Examination for other Classes.

Commencement Week.

SUNDAY, 10½ A. M.—Baccalaureate Sermon.

“ 8 P. M.—Sermon before the Browning Literary Soc'y.

MONDAY, 8 P. M.—Anniversary of the Browning Lit'y Society.

TUESDAY, 9½ A. M.—Class Day of the Senior Class.

“ 8 P. M.—Oratorical Contest between the Irving and Webster Literary Societies.

WEDNES. 10½ A. M.—Distribution of Certificates of Distinction.

“ 8 P. M.—Annual Oration before the Literary Societies.

THURSD. 10 A. M.—Commencement.

“ 3 P. M.—Meeting of the Alumni Association.