

Fourth Annual Catalogue  
OF THE  
OFFICERS AND STUDENTS

OF

Western Maryland

COLLEGE,

WESTMINSTER, MARYLAND.

1870-71.

*Incorporated March, 1868.*

---

BALTIMORE:  
SHERWOOD & CO.'S PRINTING HOUSE,  
N. W. CORNER BALTIMORE AND GAY STREETS.



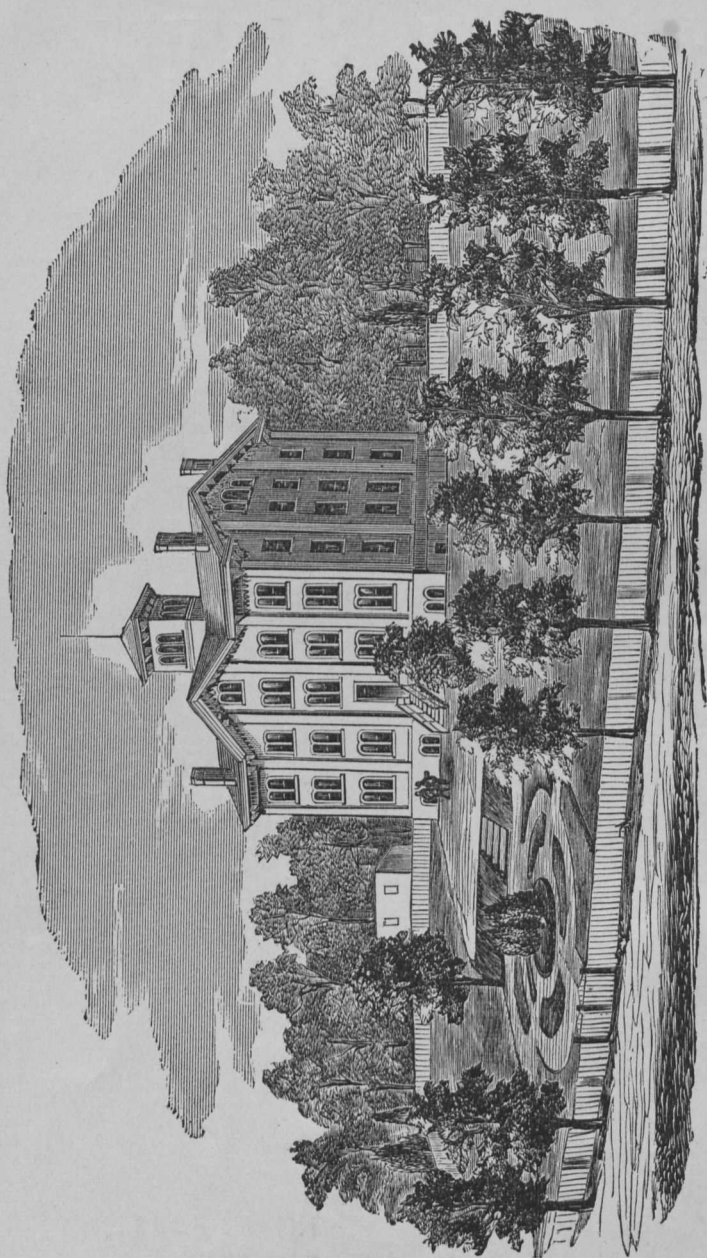



Fourth Annual Catalogue

OF THE

OFFICERS AND STUDENTS

OF

Western Maryland

COLLEGE,

WESTMINSTER, MARYLAND.

1870-71.

*Incorporated March, 1868.*

---

BALTIMORE:

SHERWOOD & CO.'S PRINTING HOUSE,

N. W. CORNER BALTIMORE AND GAY STREETS.



# Western Maryland College.

## TRUSTEES.

### I. From the Maryland Annual Conference of the Methodist Protestant Church.

REV. DANIEL EVANS REESE, D. D.	REV. PETER LIGHT WILSON,
" JAMES K. NICHOLS, D. D.	" DANIEL W. BATES,
" SILAS B. SOUTHERLAND, D. D.	" RHESA SCOTT NORRIS,
" LAWRENCE W. BATES, D. D.	" DAVID WILSON, M. D.
" JOHN J. MURRAY, D. D., M. D.	" EDW. J. DRINKHOUSE, M. D.
REV. JOHN ROBERTS.	

### II. From Carroll County.

REV. JAMES THOMAS WARD,	JOSHUA W. HERING, M. D.
JOHN SMITH, Esq.	ALFRED ZOLICKOFFER, Esq.
FAYETTE R. BUELL, Esq.	JOSHUA YINGLING, Esq.
ISAAC C. BAILE, Esq.	DAVID H. SHRIVER, Esq.
HENRY BAILE, Esq.	JOHN K. LONGWELL, Esq.
MICHAEL BAUGHMAN, Esq.	RICHARD B. NORMENT, Esq.

### III. From the State at Large.

HON. GEORGE VICKERS,	JOHN B. WARD, Esq.
" ELI J. HENKLE,	JOHN G. CLARKE, Esq.
" ORMOND HAMMOND,	REV. WM. H. TODD,
JAMES FRAME, Esq.	JOHN S. REPP, Esq.
JAMES W. THOMPSON, Esq.	SAMUEL MCKINSTRY, Esq.

### Officers of the Board.

JOHN SMITH, Esq., *President.*  
 REV. J. T. WARD, *Secretary.*  
 DR. J. W. HERING, *Treasurer.*

### Committee of Visitation.

APPOINTED BY THE BOARD OF TRUSTEES FOR 1871-72.

REV. S. B. SOUTHERLAND, D. D.  
 " L. W. BATES, D. D.  
 " JOHN ROBERTS.



F A C U L T Y.

---

REV. J. T. WARD, PRINCIPAL,  
*Professor of Moral Science.*

WILLIAM H. ZIMMERMAN, A. M., VICE-PRINCIPAL,  
*Professor of the Natural Sciences and Modern Languages.*

ROBERT L. BROCKETT, A. M.,  
*Professor of Belles Lettres, and Principal of Grammar School.*

REV. JAMES W. REESE, A. M.,  
*Professor of Ancient Languages and Literature.*

THOMAS A. GATCH, A. M.,  
*Professor of Mathematics.*

REV. AUGUSTUS WEBSTER, D. D.,  
*Professor of Theology.*

R. B. NORMENT, Esq.,  
*Lecturer on Civil Law and Political Economy.*

J. W. HERING, M. D.,  
*Lecturer on Anatomy, Physiology and Hygiene.*

MISS ANNIE S. HANCE,  
*Preceptress of Ladies' Department.*

MISS LYDIA S. KESLEY,  
*Teacher of Music, French and German.*

REV. PETER LIGHT WILSON,  
*College Agent.*

JOHN H. YINGLING, Esq.,  
*Steward.*

MRS. WM. H. ZIMMERMAN,  
*Stewardess.*



## STUDENTS.

1870-71.

## LADIES.

NAMES.	CLASSES.	RESIDENCES.
ADAMS, LIZZIE.....	Sophomore.....	Marion Station, Md.
BEAVER, JOSEPHINE S.....	Freshman.....	Westminster, "
BROCKETT, ANNA MAY.....	Freshman.....	" "
BROCKETT, BURNETTA.....	Freshman.....	Alexandria, Va.
CROUSE, SALLIE V.....	Gram. School.....	Westminster, Md.
DIEHL, MARTHA E.....	Freshman.....	Hainesville, "
DURBIN, ANNIE L.....	Gram. School.....	Westminster, "
EARNEST, ALICE E.....	Preparatory.....	" "
EWELL, ADDIE J.....	Gram. School.....	Warwick, "
GERNAND, ELLA G.....	Gram. School.....	Westminster, "
GOODWIN, DORA L.....	Gram. School.....	" "
HAINES, MARTHA A.....	Gram. School.....	Carrollton, "
HOOD, ELLIS B.....	Freshman.....	Louisville, Ky.
HILLMAN, KATE.....	Preparatory.....	Westminster, Md.
JOHNSON, MARY E.....	Sophomore.....	" "
KENLY, SUSIE T.....	Sophomore.....	Hopewell & Roads, Md.
LEAS, MARY E.....	Gram. School.....	Westminster, Md.
LIGHT, MARY P.....	Freshman.....	Falling Waters, W. Va.
MCDANIEL, MARY M.....	Sophomore.....	St. Michaels, Md.
MITTEN, IMOGENE L.....	Junior.....	Westminster, "
NICODEMUS, JENNIE L.....	Gram. School.....	Wakefield, "
NOEL, KITTY S.....	Gram. School.....	Westminster, "
NORMENT, ANNA BEALL.....	Preparatory.....	" "
NORRIS, ANNA BELL.....	Gram. School.....	Wakefield, "
NORRIS, EMMA FLORENCE.....	Gram. School.....	" "
PRICE, ANNIE.....	Sophomore.....	Warwick, "



NAMES.	CLASSES.	RESIDENCES.
REPP, ANNA M.....	Freshman.....	McKinstry's, Md.
RINEHART, MAGGIE E.....	Preparatory.....	Westminster "
ROACH, CLARA L.....	Freshman.....	Hopewell Station, Md.
ROACH, JULIA F.....	Freshman.....	" "
ROGERS, LEILA S.....	Sophomore.....	Baltimore, "
SIMMONS, ANNA M.....	Freshman.....	Cambridge, "
SMITH, CLARA A.....	Sophomore.....	Westminster, "
SMITH, MARTHA.....	Gram. School.....	" "
TURPIN, EMMA L. L.....	Freshman.....	Centreville, "
WARD, MARY M.....	Junior.....	Westminster, "
WARD, EDITH.....	Gram. School.....	Washington, D. C.
WILLIAMS, IDA T.....	Freshman.....	Salisbury, Md.
WINCHESTER, JULIA E.....	Freshman.....	Westminster, Md.
WOOTEN, MARY E.....	Gram. School.....	Gumboro', Del.
YINGLING, ANNA R.....	Junior.....	Westminster, Md.
YINGLING, EMMA C.....	Freshman.....	" "
ZEPP, ALRETTA H.....	Gram. School.....	" "

**GENTLEMEN.**

ARNETT, CHARLES S.....	Theological.....	Baltimore, Md.
BAILE, EDWARD S.....	Preparatory.....	New Windsor, Md.
BAILE, ISAAC C. JR.....	Gram. School.....	" " "
BARNES, LEVI.....	Theological.....	Finksburg, "
BAUGHMAN, CHARLES H.....	Senior.....	Westminster, "
BAUGHMAN, GEORGE E.....	Gram. School.....	" "
BIGGS, JOHN W.....	Gram. School.....	Baughman's, "
BIGGS, WILLIAM D.....	Gram. School.....	Westminster, "
BIXLER, ANDREW R.....	Preparatory.....	" "
BOWERS, WILLIAM D.....	Gram. School.....	" "
BECKER, HENRY H.....	Gram. School.....	Philadelphia, Pa.
BRATT, HENRY B.....	Gram. School.....	Oxford, Md.
BURGESS, CALVIN.....	Gram. School.....	Laurel, Del.
BUTLER, MATTHEW F.....	Gram. School.....	Westminster, Md.
CASELL, CHARLES P.....	Preparatory.....	" "
CATHCART, JOSEPH W.....	Gram. School.....	Jarrettsville, "
CHILD, GEORGE H.....	Freshman.....	Harper's Ferry, W. Va.
CROUSE, BENJ. F.....	Sophomore.....	Westminster, Md.
CROUSE, THOS. O.....	Senior.....	Roxbury, Pa.
CROUSE, WILLIAM S.....	Senior.....	Westminster, Md.
CUNNINGHAM, FRANK E.....	Preparatory.....	" "
CUNNINGHAM, HARRIE A.....	Preparatory.....	" "
DALE, JOHN.....	Junior.....	Newtown, "
DIFFENBAUGH, JAMES H.....	Freshman.....	Westminster, "



NAMES.	CLASSES.	RESIDENCES.
FAIRCHILD, CHARLES H.	Freshman	Baltimore, Md.
FOSSETT, CHARLES	Gram. School	Baltimore County, Md.
GALLOWAY, JOSEPH B.	Sophomore	Texas, Md.
GOLDIN, PRETTY S.	Gram. School	Washington, D. C.
GOODWIN, JOSEPH H.	Gram. School	Westminster, Md.
GOODWIN, FRANKLIN P.	Gram. School	" "
GORSUCH, JOHN E.	Freshman	Mt. Carmel, Md.
GRAHAM, WALTER R.	Theological	Baltimore, "
GREEN, SAMUEL F.	Gram. School	Warren, "
HAINES, DE WITT C.	Freshman	McKinstry's, "
HAINES, WILLIAM L.	Gram. School	Uniontown, "
HALL, PHILIP T.	Theological	Baltimore, "
HAYGHE, JAMES S.	Theological	Upper Roads, Md.
HARRYMAN, AQUILA A.	Theological	Baltimore, Md.
HARRIS, GEORGE B.	Freshman	Oxford, N. C.
HARRIS, SAMUEL R.	Freshman	" "
HEARN, JOSEPH B.	Preparatory	Gumboro', Del.
HEISS, GEORGE H.	Freshman	Barnesboro', N. J.
HILL, GEORGE C.	Preparatory	Georgetown, D. C.
HOPPE, GEORGE E.	Gram. School	Westminster, Md.
HOPPE, WILLIAM T.	Preparatory	" "
HOPPER, PHILEMON B.	Freshman	Centreville, "
KLEFF, JOHN N.	Gram. School	Westminster, "
KURTZ, LOUIS F.	Preparatory	" "
LEAS, CHARLES W.	Gram. School	" "
LIPPY, EDWARD C.	Freshman	Manchester, "
MAKINSON, LEWIS C.	Gram. School	Lapidum, "
MEREDITH, BYERS N.	Preparatory	Westminster, "
MILLS, JOHN S.	Gram. School	" "
MOORE, GEORGE H.	Gram. School	Havre de Grace, Md.
MITTEN, CHARLES N.	Preparatory	Westminster, Md.
NELSON, ARCHIE C.	Gram. School	New Windsor, Md.
NEEFIER, WM. J.	Theological	Baltimore, "
NEWSON, H. DORSEY	Junior	Westminster, "
NICODEMUS, EZRA	Gram. School	Wakefield, "
NICODEMUS, JOHN D.	Freshman	Walkersville, "
NORMENT, RICHARD B. JR.	Gram. School	Westminster, "
NORRIS, CHARLES E.	Freshman	Wakefield, "
NORRIS, HARRIE E.	Senior	" "
ORENDORFF, WILLIAM A.	Sophomore	Westminster, "
REESE, HARVEY S.	Gram. School	" "
SCHROEDER, CHARLES	Gram. School	" "
SEABROOK, CLARENCE	Preparatory	" "



NAMES.	CLASSES.	RESIDENCES.
SEABROOK, WILLIAM L.....	Gram. School.....	Westminster, Md.
SCHWEIGART, JOHN S.....	Gram. School.....	" "
SHREEVE, JAMES E.....	Freshman.....	" "
SHRIVER, FRANK W.....	Sophomore.....	" "
SMITH, ALBERT C.....	Gram. School.....	Liberty, "
SMITH, DENNIS A.....	Preparatory.....	Westminster, "
SMITH, JOSEPH W.....	Preparatory.....	" "
SMITH, TRUEMAN C.....	Sophomore.....	" "
SMOUSE, GEORGE W. J.....	Gram. School.....	Cumberland, "
STONE, SAMUEL J.....	Gram. School.....	Westminster, "
STONER, MARSHALL C. F.....	Freshman.....	Union Bridge, "
STONESIFER, WILLIAM H.....	Preparatory.....	Westminster, "
STONESIFER, JOHN E.....	Preparatory.....	" "
STRAYER, J. ROBINSON...	Theological.....	Harper's Ferry, W. Va.
WALKER, WM. H. C.....	Freshman.....	Utica Mills, Md.
WARD, HORACE B.....	Gram. School.....	Washington, D. C.
WARD, THOMAS B.....	Sophomore.....	" "
WEIGAND, JOSEPH A.....	Theological.....	Lynchburg, Va.
WENTZELL, JOHN B.....	Gram. School.....	Harper's Ferry, W. Va.
WHEATLEY, EDWARD E.....	Gram. School.....	Georgetown, D. C.
WHEELER, ROBERT W.....	Gram. School.....	Baltimore, Md.
WHITE, WALTER W.....	Theological.....	Plymouth, N. C.
WHITELOCK, SILAS B. ....	Theological.....	Hopewell & Roads, Md.
WHITTLE, GEORGE W.....	Theological.....	Finksburg, Md.
WOODROW, BENJ.....	Preparatory.....	Westminster, Md.
WRIGHT, WILLIAM P.....	Junior.....	Mechanicsburg, Pa.
WRIGHT, WILLIAM T.....	Preparatory.....	Chestertown, Md.
YANTIS, SHAULTER V.....	Freshman.....	Harper's Ferry, W. Va.
YINGLING, JACOB M.....	Theological.....	Finksburg, Md.
ZACHARIAS, JAMES M.....	Gram. School.....	Westminster, Md.

## RECAPITULATION.

CLASSES.	No. of Males.	No. of Females.
Preparatory.....	18	4
Grammar School.....	37	15
Freshman.....	16	14
Sophomore.....	6	7
Junior.....	3	3
Senior.....	4	..
Theological.....	13	..
	97	43
		97

Whole number entered during the Year..... 140



DEGREES AND DISTINCTIONS.  
JUNE, 1877.

Ladies' Department.

THE DEGREE OF A. B. was conferred upon—

MISS ANNA R. YINGLING,  
MISS MARY M. WARD,  
MISS IMOGENE L. MITTEN.

CERTIFICATES OF DISTINCTION were awarded as follows :

*Mathematics.*—Mary M. McDaniel, Annie Price, and Anna M. Repp.

*Natural Sciences.*—Lizzie Adams, Josephine S. Beaver, Burnetta Brockett, Anna May Brockett, Ellis B. Hood, Mary M. McDaniel, Annie Price, Anna M. Repp, Leila S. Rogers, Clara A. Smith, Emma L. L. Turpin, and Ida T. Williams.

*Belles Lettres.*—Josephine S. Beaver, Mary P. Light, Mary M. McDaniel, Annie Price, Ida T. Williams, and Emma C. Yingling.

*Instrumental Music.*—Mary E. Johnson, Ida T. Williams, and Emma C. Yingling.

*Drawing.*—Mary M. McDaniel, and Emma L. L. Turpin.

*Grammar School Studies.*—Annie L. Durbin, Alice E. Earnest, Ella G. Gernand, Anna Bell Norris, and Maggie E. Rinehart.



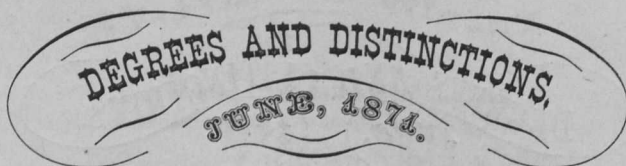

## Gentlemen's Department.

THE DEGREE OF A. B. was conferred upon—

WILLIAM S. CROUSE,  
HENRY E. NORRIS,  
THOMAS O. CROUSE,  
CHARLES H. BAUGHMAN.

CERTIFICATES OF DISTINCTION were awarded as follows :

*Mathematics.*—George E. Baughman, James H. Diffenbaugh, Samuel R. Harris, John S. Mills, and Richard B. Norment, Jr.

*Modern Languages.*—James H. Diffenbaugh, Trueman C. Smith, and Thomas B. Ward.

*Natural Sciences.*—James H. Diffenbaugh, Samuel R. Harris, and James E. Shreeve.

*Belles Lettres.*—James H. Diffenbaugh, Philip T. Hall, George B. Harris, Samuel R. Harris, Philemon B. Hopper, Charles E. Norris, Thomas B. Ward, and Walter W. White.

*Grammar School Studies.*—Edward S. Baile, George E. Baughman, Charles P. Cassell, Frank E. Cunningham, George E. Hoppe, John S. Mills, Richard B. Norment, Jr., Clarence Seabrook, Joseph W. Smith, William H. Stonesifer.



**Faculty for 1871-72.**

REV. J. T. WARD, D. D., PRINCIPAL,  
*Professor of Moral and Mental Science.*

REV. J. K. NICHOLS, D. D., VICE-PRINCIPAL,  
*Professor of Belles Lettres and Principal of Preparatory Department.*

R. L. BROCKETT, A. M.,  
*Professor of Physical Science and Modern Languages.*

REV. JAMES W. REESE, A. M.,  
*Professor of Ancient Languages and Literature.*

THOMAS A. GATCH, A. M.,  
*Professor of Mathematics.*

REV. AUGUSTUS WEBSTER, D. D.,  
*Professor of Theology.*

R. B. NORMENT, Esq.,  
*Lecturer on Civil Law and Political Economy.*

J. W. HERING, M. D.,  
*Lecturer on Anatomy, Physiology and Hygiene.*

J. P. SHEAHAN, M. D.,  
*Lecturer on Geology and Paleontology.*

MISS ANNIE S. HANCE,  
*Preceptress of Ladies' Department.*

MISS MARY S. COVINGTON,  
*Teacher of Music, French and Drawing.*

REV. P. LIGHT WILSON,  
*College Agent.*

JOHN H. YINGLING, Esq.,  
*Steward.*

MRS. JAMES K. NICHOLS,  
*Matron.*



## Circular.

### *Location.*

**T**HIS Institution is located in the healthful and flourishing city of WESTMINSTER, Carroll County, Maryland, on the line of the WESTERN MARYLAND RAILROAD, about midway between the cities of BALTIMORE and HAGERSTOWN. The building stands on a commanding eminence at the "West End," overlooking the whole city and many miles of the surrounding country, affording one of the most beautiful and picturesque views in the State.

### *Accommodations.*

The main centre building, the only one which has heretofore been occupied, is a spacious and well constructed edifice, containing ample room for the accommodation of a large number of boarding students, but owing to the increasing patronage, the Board of Trustees, at their last meeting, determined to make a large addition to the present building. This addition, which is thirty-eight feet in width, by fifty feet in length and five stories in height, is now in course of erection, and will be ready for use by the 1st of October.

The Vice-Principal, Preceptress and other members of the Faculty reside in the building, eat at the same table with the students, and have a constant oversight of them. The ladies' private and public rooms are entirely separate from those of the gentlemen, and there is no association of the male and female students, except in the presence of their instructors. The grounds belonging to the College contain eight acres, allowing sufficient range for the exercise of students during the time not allotted to study.



### *Patronage and Direction.*

The College property is owned by the Board of Trustees, incorporated in March, 1868, by the General Assembly of Maryland, and the Institution is under the special patronage of the Maryland Annual Conference of the Methodist Protestant Church; but nothing will be introduced either into the course of study or discipline and management of the Institution which can be in any way objectionable to students of other religious persuasions.

### *Conditions of Admission.*

1. Each student, upon entering, is required to sign a pledge, on his honor, to obey all the laws of the Institution so long as he may remain in it.
2. The student must be well recommended as to moral character.
3. Prompt payment of all College bills must be made. (*See Summary of Expenses, p. 21.*)
4. The student or pupil must agree to take all the studies of the class entered, unless excused from any portion thereof at the time of entering.
5. If the student be a minor, his spending-money must be deposited with the Principal, to be returned in such amounts as he may think best.

### *Rules of Deportment.*

1. Use no profane or indecent language.
2. Do not use or countenance the use of any intoxicating liquor as a beverage.
3. Do not play at any game of chance.
4. Do not attend any place of amusement, or public exhibition, without the consent of the Principal.
5. Do not loiter in the halls, or make any improper noise in the building.
6. In passing from one part of the building to another, proceed in a regular and orderly manner.
7. Never be absent, unless excused by proper authority, from any roll-call, recitation, lecture, or other stated exercise.



8. Repair promptly, at the ringing of the College bell, to the place indicated thereby.

9. Resist not the authority of any Officer of the Institution, nor show him any disrespect.

10. Always be neat in your apparel and cleanly in your habits.

11. Do not deface or injure any property of the College.

12. Never go, without permission, into any part of the building or grounds appropriated to others.

13. Make no improper use of the black-boards.

14. Do not leave the College premises at any time without permission; state the business for which you wish to leave, whenever required to do so, and always return promptly at the time specified.

15. Never associate or converse with any student of the opposite sex, except in the presence and hearing of a teacher, without permission.

16. Do not have or use fire-arms of any description.

17. Do not prompt, either by word or gesture, any student during recitation.

18. At all religious exercises, be reverential in your demeanor.

19. Do not attempt to pass any letter, book, or other article, to any student of the opposite sex, except through the hands of the Principal or Vice-Principal.

20. Never put or leave things out of order in the dormitory, in your desk, in the study rooms, chapel, or elsewhere.

21. Do not take advantage of any possible omission in these rules to act in any respect contrary to your own sense of right.

22. Do not use tobacco in any form in the College building.

23. Let all your conduct be such as becomes ladies and gentlemen, and consistent with the object and design of your parents and guardians in placing you here as students.

24. Let all the time allotted to study be spent in study.



# Western Maryland College.

## Admission.

Candidates for admission to any Class must be examined in those studies already pursued by that Class.

## Course of Study for Undergraduates.

### FRESHMAN CLASS.

BELLES LETTRES.....	{ English Grammar—Brown's; Rhetoric—Quackenbos'; Universal History; Physical Geography; Composition and Declamation.
MATHEMATICS.....	{ Algebra—Robinson's; Geometry—Legendre's.
ANCIENT LANGUAGES..	{ Latin Grammar—Andrews' & Stoddard's; Cæsar; Greek Grammar; Xenophon's Anabasis.
MODERN LANGUAGES..	{ French Grammar—Fasquelle's; German Grammar—Woodbury's.

### SOPHOMORE CLASS.

BELLES LETTRES.....	{ History of Rome—Liddell's; Rhetoric, with exercises in Criticism; Mythology—Dwight's.
PHYSICAL SCIENCE....	{ Physiology—Cutter's; Meteorology—Brocklesby's; Chemistry—Fowne's.
MATHEMATICS... ..	{ Geometry—Davies'; Trigonometry—Davies'.
ANCIENT LANGUAGES..	{ Latin Prose Composition—Arnold's; Sallust; Ovid or Virgil; Greek Prose Composition—Arnold's; Xenophon's Memorabilia.
MODERN LANGUAGES..	{ French Grammar—Fasquelle's; Telemaque—Fasquelle's; German Grammar—Woodbury's; German Reader—Adler's.

### JUNIOR CLASS.

MORAL AND MENTAL SCIENCE.	{ Moral Philosophy—Haven's; Mental Philosophy—Haven's.
BELLES LETTRES.....	{ Logic—Coppée's; English Literature—Shaw's; Modern History—Lord's.



MATHEMATICS.....	{ Analytical Geometry—Davies'; Differential Calculus—Davies'.
PHYSICAL SCIENCE.....	Natural Philosophy; Chemistry—Fowne's.
ANCIENT LANGUAGES..	{ Horace's Odes; Livy; Homer's Illiad; New Testament.
MODERN LANGUAGES...	Schiller's Tell; Charles XII; Corinne—De Stael.

#### SENIOR CLASS.

MORAL AND MENTAL SCIENCE...	Butler's Analogy; History of Philosophy.
BELLES LETTRES.....	{ Constitution United States; Rhetoric (Lectures); Forensic Disputations.
PHYSICAL SCIENCE.....	Geology; Astronomy.
MATHEMATICS.....	Integral Calculus.
ANCIENT LANGUAGES..	{ Cicero's Orations; Terence; Demosthenes de Corona; Plato.
MODERN LANGUAGES..	{ Goethe's Faust; Select German Literature; Racine; Select French Literature.

All the above Studies, except French and German, are required for the Degree of A. B.

#### Lectures.

Lectures will be delivered to the Classes, during the Session of the College, on Natural Philosophy, Physiology, Chemistry, Astronomy, Civil Law, Geology and Paleontology.

#### Societies.

The Irving Literary Society of Young Gentlemen, and the Browning Literary Society of Young Ladies, hold regular weekly meetings, and it is the desire of the Faculty that all the students avail themselves of the advantages of these valuable and instructive organizations.

#### Literary Aids.

All necessary aids, such as globes, maps, charts, philosophical and chemical apparatus, &c., will be provided. The students will have access to libraries comprising 2,500 volumes.

Text Books, Stationery, etc., may be obtained at the College, at Baltimore retail prices, *for cash*.



## Ladies' Department.

---

### FRESHMAN CLASS.

- BELLES LETTRES. .... { English Grammar—Brown's; Rhetoric—Quackenbos'; Universal History; Composition.  
PHYSICAL SCIENCE. .... Natural Philosophy—Wells'.  
MATHEMATICS. .... Arithmetic—Davies' University; Algebra—Davies'.  
ANCIENT LANGUAGES. ... First Book in Latin—McClintock & Crook's.  
MODERN LANGUAGES. { French Grammar—Fasquelle's; German Grammar—Woodbury's.

### JUNIOR CLASS.

- MENTAL SCIENCE. .... Intellectual Philosophy—Winslow's.  
BELLES LETTRES. .... Rhetoric—Quackenbos'; Boyd's Cowper.  
PHYSICAL SCIENCE. .... { Physiology—Cutter's; Natural Philosophy—Wells'; Chemistry—Porter's.  
MATHEMATICS. .... Algebra—Davies'.  
ANCIENT LANGUAGES. { Second Book in Latin—McClintock & Crook's; Caesar.  
MODERN LANGUAGES. { French Grammar—Fasquelle's; Telemaque—Fasquelle's; German Grammar—Woodbury's; German Reader—Adler's.

### SENIOR CLASS.

- MORAL SCIENCE. .... Moral Philosophy—Haven's.  
BELLES LETTRES. .... Boyd's Milton; Montgomery on Poetry.  
PHYSICAL SCIENCE. .... Chemistry—Porter's; Astronomy.  
MATHEMATICS. .... Geometry—Legendre's; Trigonometry—Legendre's.  
ANCIENT LANGUAGES ... Virgil; Ovid.  
MODERN LANGUAGES ... Corinne—De Stael; Goethe's Faust.

---

All the above Studies, except German, are required for the Degree of A. B.



***BOOKS OF REFERENCE.***

The following Books of Reference are accessible to, and earnestly recommended to the use of the students:

Liddell and Scott's Greek and English Lexicon.  
Andrews' Latin and English Lexicon.  
Anthon's Classical Dictionary.  
Webster's and Worcester's English Dictionaries.  
Roget's Thesaurus and Crabbe's Synonyms.  
Adler's German Pronouncing Dictionary.  
Spier's and Surenné's French Pronouncing Dictionary.  
Fisk's Manual of Classical Literature.  
Lippincott's Pronouncing Gazetteer of the World.  
Brown's Grammar of English Grammars.  
Chambers', Appleton's and Penny Cyclopedias.  
Ure's Dictionary of the Arts and Sciences.

---

***THEOLOGICAL COURSE.***

Students preparing for the sacred office of the Ministry will pursue (in addition to the studies of the regular course) the following, using the Text Books here named:

Gesenius' Hebrew Grammar.  
Watson's Theological Institutes.  
Prideaux' Connection.  
Mosheim's Ecclesiastical History.  
Powell on Succession.  
Edwards on Baptism.  
Miller's Clerical Habits and Manners.

---

***PARTIAL COURSE.***

Students not wishing to pursue all of the above Studies may arrange with the Faculty for a more limited course, and will be examined only as to their qualifications to pursue such course.



**GRADE OF MERIT, AWARDS, &c.**

The grade of merit, both in deportment and recitation, will be from 1 to 10. Every act of disobedience to every established rule of the Institution will be demerited, and every unexcused absence from recitation, or failure to recite a lesson assigned, will be demerited. Certificates of Distinction will be distributed at the end of the year to the students having the required averages in deportment or in the studies for which said certificates are awarded.

**Preparatory Department.****THIRD CLASS.**

Spelling,	Reading,	Definitions,	Grammar,
Geography,	History U. S.	Arithmetic,	Penmanship.

**SECOND CLASS.**

English Grammar—Brown's,	History United States—Goodrich's,
Analysis of Words—Town's,	First Lessons in Composition,
Grammar School Geography,	Arithmetic—Davies',
Fifth Reader—Newell's,	First Book in Latin,
Penmanship,	Composition and Declamation.

**FIRST CLASS.**

English Grammar—Brown's,	History of the World,
Analysis of Words—Town's,	Rhetoric—Bonnell's,
Geography—Cornell's,	Algebra—Davies',
Reading—Newell's,	Second Book in Latin,
Penmanship,	First Book in Greek,
Composition,	Declamation,
	Map Drawing.



### Domestic Arrangements, &c.

The Steward and Matron will have the management of the Boarding Department, under the direction and sanction of the Board of Trustees, and will spare no pains to render entire satisfaction to the patrons of the Institution.

All students from abroad will be required to board in the Institution, unless otherwise specially arranged with the Principal.

For the information of parents, it may be necessary to state that *boarding* students are required to bring their own sheets, pillows and pillow-cases, blankets, counterpanes, umbrellas, &c.; *the name of the owner plainly marked on each article.*

It is very desirable that students should enter at the beginning and remain until the close of the session. Students will not remain at the College during any portion of the time allotted to vacation, unless by special arrangement with the Principal.

Assistants will be employed for each Professor, when the number of students render it necessary.

Special damages will be assessed on those students who injure or destroy College property.

*Charges for boarding and tuition* will commence at the time of a student's entrance, but no deduction will be made for absence afterwards, except in case of protracted sickness, nor will money be refunded in case of a student being suspended or expelled.

*Boarding students* who leave the Institution every week on Friday evening, and return on the following Monday, will be entitled to a deduction of one-fourth from the standard price for boarding.

### Collegiate Year.

The Fall Term will commence on Tuesday, September the 5th, 1871, and continue till January 26th, 1872. The Spring Term will commence January 29th, and close the 3d Thursday in June, 1872.



## SUMMARY OF EXPENSES,

PER SESSION OF TWENTY-ONE WEEKS.

---

For Board, Lodging, Washing, Fuel and Lights .....	\$90 00
“ Tuition in Preparatory Department—Third Class.....	10 00
“ “ “ “ First and Second Classes..	17 50
“ “ the Collegiate Department—Freshman and Sopho- more Classes.....	22 50
“ Tuition in Junior and Senior Classes.....	30 00
Matriculation Fee, <i>payable on entering Collegiate Course</i> .....	5 00
Instruction in Instrumental Music and use of Instruments.....	25 00
“ in Vocal Music.....	5 00
Drawing and Painting in Water Colors—each.....	5 00

## PAYMENTS.

By special order of the Board of Trustees, payments are required for *ten weeks*, or half a session, *in advance*; and no student will be permitted to remain unless this regulation be complied with. All books and stationery *must be paid for at the time of purchasing*.



**RESOLUTIONS**

Adopted by the Board of Trustees at the Annual Meeting held June 16th, 1870.

---

*Resolved*, That the Local Committee of the Board be and they are hereby restricted, from this date, from extending credit on account of Tuition, Board, and Books.

*Resolved*, That said Committee be and they are hereby restricted from extending accommodation to the children of Ministers, who desire to enter the College, except children of the Ministerial members of the Maryland Annual Conference, and the Ministers of the several denominations of the city of Westminster, the General Board reserving to itself the exclusive privilege of granting such accommodation to other applicants, not herein provided for, at any regular meeting of the Board.

*Resolved*, That the children of Ministers of other Conferences and denominations, may be admitted as students at *one half* the price charged for others.



# Calendar.

1871-72.

## THE COLLEGIATE YEAR

*Is divided into Two Sessions of Twenty-One Weeks each.*

## VACATION:

*One Week at Christmas.*

## THE FALL SESSION

*Begins on the First Tuesday in September, and ends on the Last Friday in January.*

## THE SPRING SESSION

*Begins on the Monday following the Last Friday in January, and ends on the Third Thursday in June, when*

## THE ANNUAL COMMENCEMENT

WILL TAKE PLACE.